



JOHN DEERE

Parts Catalog

MODEL "LA" TRACTOR

PC151

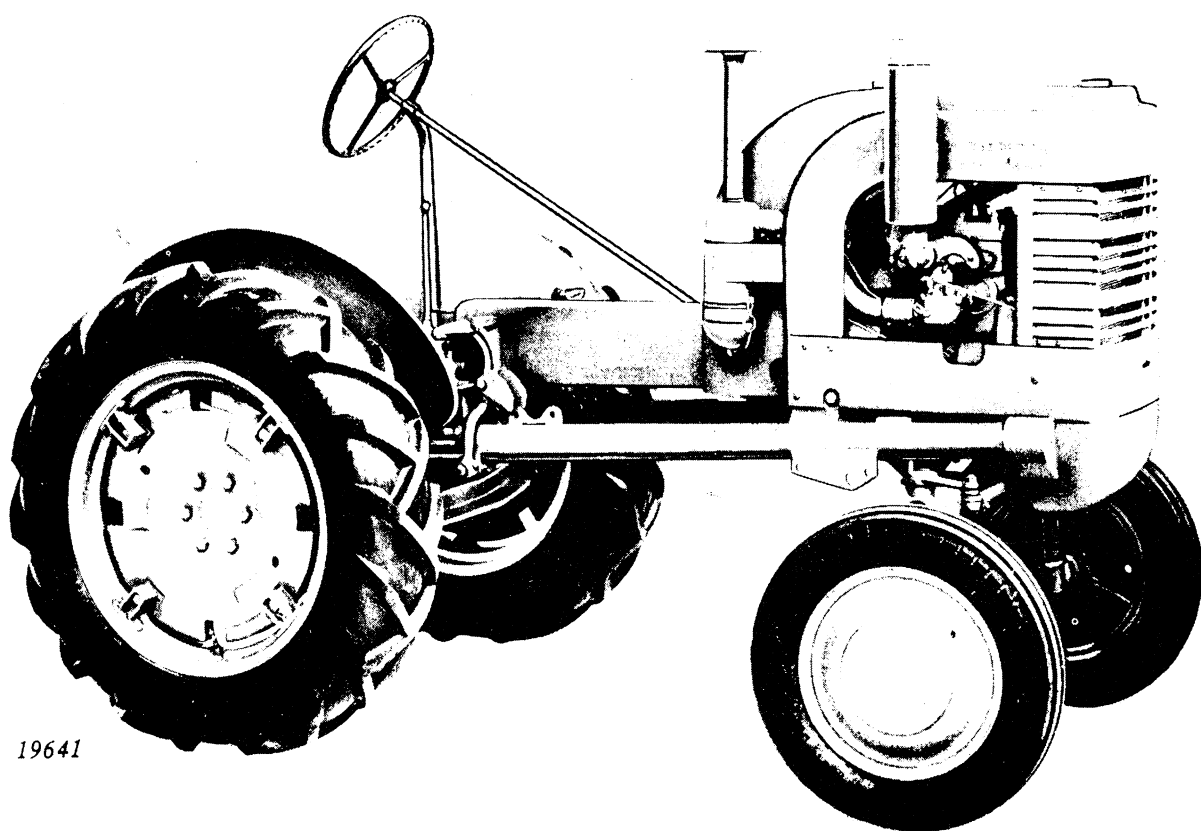

19641

John Deere Model "LA" Tractor

ORDERING JOHN DEERE PARTS FROM THE BRANCH HOUSE

PART AND KEY NUMBERS

1. Order by part numbers **exactly** as shown in catalog including prefix and suffix letters. Be especially cautious when ordering such items as lock washers, rivets, bolts, and other hardware.
2. Key numbers should not be listed. They are used only as reference between illustrations and parts lists.
3. When ordering parts for carburetors, generators, magnetos, etc., in addition to including a short description of the part, include name of unit, as for example—"Wico Magneto," "Hercules Engine," etc.
4. When ordering items not on hand or regularly carried in stock, be sure to check machine and vintage (date or serial number) information.

USE OF PARTS CATALOG INDEX

1. Use index in front of each catalog to locate groups of parts such as axles, beams, cylinders, etc.
2. To locate information on individual part numbers, use numerical index in back of catalog (printed on yellow pages.)
3. Orders for parts should never be made up from information in numerical index—always refer to illustration and parts list pages.

WRITING UP ORDERS

1. To insure quick service, use Standard Parts Order Blanks furnished by branch house. (You may assign your own order number to be used as reference.)
2. Order parts separately from whole goods.
3. Correspondence should be separate from orders for parts.
4. List part numbers in alphabetical and numerical sequence by factory lines (which can be determined by the last suffix letter after each part number.)
5. Write or print information on orders plainly.

SHIPPING INFORMATION

1. Specify how goods are to be shipped—whether by Freight (specify routing), Truck (specify carrier), Express, Air Express, Parcel Post, or Air Parcel Post.
2. Telegraph orders should give shipping instructions. Shipment will be made by Express or Parcel Post unless otherwise specified.
3. Send order to branch house. Do not order directly from factory.

IF NO PART NUMBER OR DESCRIPTION IS AVAILABLE

If part number cannot be located, send a sketch or return the broken part (shipping charges prepaid) to the branch house. Give the branch house parts department all information available concerning the name of the machine, age or serial number, location and description of part or numbers of adjacent parts, so new part can be identified and shipped quickly.

HOW TO USE THE INDEXES

A printed index on page 5 is for those who are familiar with the nomenclature of the parts of the tractor.

AN EXPLANATION OF SERIAL NUMBER LISTING

Serial number information given on any page is applicable only to parts listed and illustrated on that page.

When the parenthesis include only the dash (—)
the part is used on all machines.

When a serial number appears before the dash (LA0000—)
the part was introduced with that serial number and is still being used.

When a serial number appears after the dash (—LA0000)
the part was used up to that serial number but was not used after that serial number.

When serial numbers appear both before and after the dash (LA0000—LA1000)
the part was used beginning with the first serial number, but was not used after the second serial number.

INDEX

	Page		Page
Air Cleaner Assembly	20-21	Hardware Section	56-57-58-59
Axle, Front	48-49	Hexagon Nuts	58
Battery Mounting and Cables	25	Hose, Air Cleaner	20-21
Bearing Inserts, Front and Rear Main	8-9	Hose, Radiator	18-19
Belts, Fan	18-19	Hubcap	50
Belt, Power Take-Off	52-53	Hub, Fan	18-19
Belt Pulley Attachment	51	Lights, Switch, Battery Mounting and Cables	25
Block, Cylinder	6-7	Line, Fuel	24
Bolt, Machine	57	Lines, Engine Oil Pump	14-15
Brake Assembly	42-43	Lock Washers	59
Bushing, Camshaft	6-7	Lubricating Oil Pump and Oil Lines	14-15
Cables, Battery	25	Magneto, AL2227T, and Cables	26-27
Cables, Magneto	26-27-28-29-30-31	Magneto, AL2908T, and Cables	28-29
Camshaft, Valves, and Associated Parts	11	Magneto, AL20274T, and Cables	30-31
Cap, Gasoline	24	Manifold, Exhaust	6-7
Cap, Radiator	18-19	Motor, Starting	34-35
Cap Screws	56	Muffler	10
Carburetor	22-23	Nuts, Hexagon	58
Choke Control	22-23	Oil Pan and Associated Parts	12
Clamp, Water Hose	18-19	Pan, Flywheel	12
Cleaner, Air	20-21	Pan, Oil	12
Clutch and Flywheel Assembly	13	Pin, Cotter	58
Clutch Housing Assembly	39	Pistons	8-9
Connecting Link, Governor	16-17	Power Take-Off Attachment	52-53
Connecting Rods	8-9	Pressure Plate, Clutch	13
Cooling Fan, Radiator, and Associated Parts	18-19	Propeller Shaft, Guard, and Associated Parts	38
Cover, Front	6-7	Pulley, Belt	51
Cover, Valve	6-7	Pump, Lubricating Oil	14-15
Crank, Starting	8-9	Radiator	18-19
Crankshaft, Connecting Rods, Pistons and Associated Parts	8-9	Ring, Piston	8-9
Cylinder Block, and Associated Parts	6-7	Rod, Connecting	8-9
Cylinder Head, Muffler, and Associated Parts	10	Rod, Governor Control	16-17
Decalcomania Set	54-55	Screw, Cap	56
Differential Assembly	40-41	Screw, Machine	57
Disk, Clutch	13	Seat, Frame, and Fenders	36-37
Drawbar Assembly	51	Shaft, Final Drive	44-45
Engine Housing	24	Shaft, Input, Transmission	40-41
Exhaust Manifold	6-7	Shaft, Pinion Transmission	40-41
Facings, Clutch	13	Shaft, Propeller	38
Fan	18-19	Spark Plugs	10
Fenders	36-37	Standard and Adjustable Front Axle Assemblies	48-49
Final Drive Assembly	44-45	Starting Motor	34-35
Flywheel, and Clutch Assembly	13	Steering Gear Assembly	46-47
Frame, Tractor	36-37	Support, Engine House	24
Front and Rear Wheels and Associated Parts	50	Support, Fuel Tank	24
Front Axle	48-49	Take-Off, Power	52-53
Fuel Tank, Fuel Filter and Engine Housing	24	Tank, Fuel	24
Gasket, Cylinder	10	Transmission-Differential Assembly	40-41
Gasket, Carburetor Bowl	22-23	Valve Cover	6-7
Gasket, Governor	16-17	Valve, Exhaust	11
Gasket, Manifold	6-7	Valve, Intake	11
Gear, Camshaft	11	Washers, Lock	59
Gear, Crankshaft	8-9	Washer, Plain	58
Gear, Idler Shaft	8-9	Wheels, Front and Rear	50
Gears, Transmission-Differential	40-41		
Generator	32-33		
Governor	16-17		
Guard, Propeller Shaft	38		

CYLINDER BLOCK AND ASSOCIATED PARTS

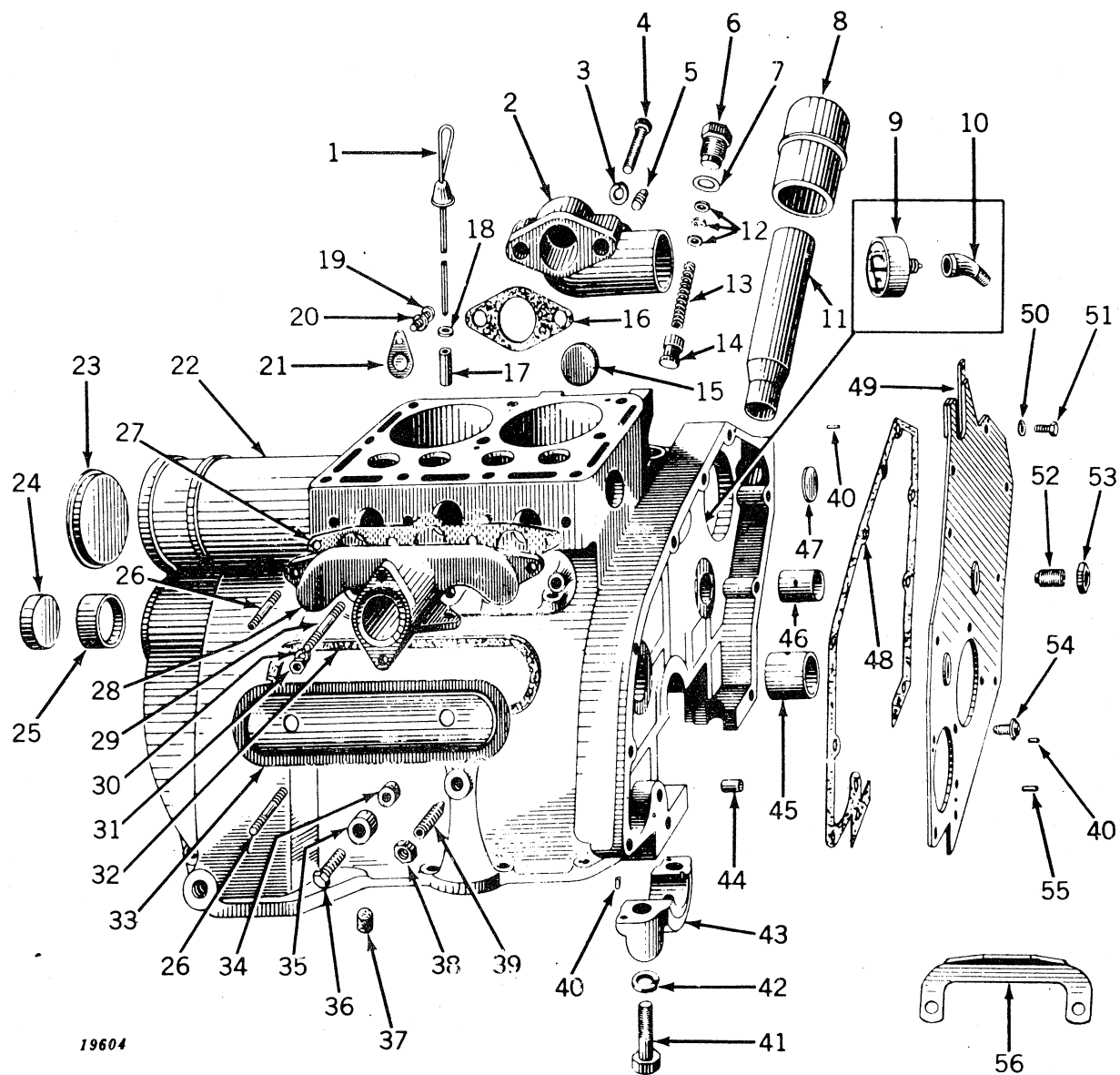

CYLINDER BLOCK AND ASSOCIATED PARTS—Continued

Key	Part No.	Serial No.	Description
1	AL 2722 T (—	Gauge, Oil, Bayonet, with Felt Washer
2	AL 2349 T (—	Elbow, Water, Lower, with Plug
3	12H 13 R (—	Washer, Lock, Water Elbow to Cylinder Block Screws, 1/2" SAE Medium
	AA 3404 R (—	Washer, Lock, Water Elbow to Cylinder Block Screws, 1/2" SAE Medium (2 used) (Box of 50)
4	19H 448 R (—	Screw, Cap, Water Elbow to Cylinder Block, 1/2"-13NC2x1-1/4" (2 used)
5	15H 254 R (—	Plug, Drain, Lower Water Elbow 1/4" Square Head Pipe Plug
6	L 4122 T (—	Plug, Screw, Oil Pressure Regulating
7	L 754 T (—	Gasket, Oil Pressure Regulating Screw Plug
8	AM 669 T (—	Cap, Breather
9	AL 2811 T (—	Gauge, Oil Pressure
10	15H 95 T (—	Elbow, Oil Pressure Gauge, 1/8"-45° Street Elbow
11	AL 2726 T (—	Tube, Breather
12	L 4232 T (—	Washer, Oil Pressure Regulating (1 to 3 used)
13	L 752 T (—	Spring, Oil Pressure Regulating
14	L 4233 T (—	Piston, Oil Pressure Regulating
15	L 4613 T (—	Plug, Expansion, on Side of Cylinder Block
16	L 876 T (—	Gasket, Lower Water Elbow
17	L 4263 T (—	Bushing, Bayonet Oil Gauge
18	L 4256 T (—	Washer, Felt, Bayonet Oil Gauge
19	21H 588 T (—	Screw, Machine, Timing Hole Cover, 1/4"-20NC2 x 3/8", Rd. Hd.
20	12H 9 R (—	Washer, Lock, Timing Hole Cover Screw, 1/4" SAE Medium
	AA 3400 R (—	Washer, Lock, Timing Hole Cover Screw, 1/4" SAE Medium (Box of 50)
21	L 689 T (—	Cover, Timing Hole
22	AL 2870 T (—	Block, Cylinder, with Camshaft Bearings, Idler Shaft Bearings and set of Gaskets; Less Crankshaft Bearing Inserts
23	L 4225 T (—	Cover, Starter Opening
24	L 4140 T (—	Plug, Cupped, at Rear of Camshaft
25	AL 4278 T (—	Bushing, Camshaft, Rear
26	L 851 T (—	Stud, Short, Manifold to Cylinder Block and Manifold Elbow to Manifold (4 used)
27	L 4135 T (—	Gasket, Manifold
28	AL 2841 T (—	Manifold with Muffler Attaching Studs
29	L 4291 T (—	Stud, Long, Manifold to Cylinder Block (2 used)
30	L 853 T (—	Washer, Manifold to Cylinder Block and Manifold Elbow to Manifold Screws (Special) (6 used)
31	L 852 T (—	Nut, Brass, Manifold to Cylinder Block and Manifold Elbow to Manifold (Special) (6 used)
32	L 831 T (—	Gasket, Valve Cover
33	L 830 T (—	Cover, Valve
34	L 4734 T (—	Gasket, Valve Cover Cap Screws (2 used)
35	L 4183 T (—	Retainer, Gasket, Valve Cover Cap Screws (2 used)
36	19H 211 R (—	Screw, Cap, Valve Cover to Cylinder Block, 3/8"-16NC2 x 1" (2 used)
37	L 4571 T (—	Plug, Cork, Above Oil Pan Gasket
38	14H 471 T (—	Nut, Hex. Jam, Oil Pump Screw, 1/2"-13NC2
39	L 4121 T (—	Screw, Allen, Oil Pump to Cylinder Block, 1/2"-NC2 Cone Point
40	L 4128 T (—	Pin, Dowel, Short, Main Bearing Cap and Gear Cover to Cylinder Block (4 used)
41	L 4241 T (—	Screw, Cap, Main Bearing Cap (Special) (4 used)
42	12H 14 R (—	Washer, Lock, Main Bearing Cap Screws, 9/16" SAE Medium (4 used)
	AA 3405 R (—	Washer, Lock, Main Bearing Cap Screws, 9/16" SAE Medium (Box of 25)
43	AL 20124 T (—	Cap, Main Bearing (Special Repair Cap) (2 used)
44	L 4266 T (—	Bushing, Governor Shaft Rear
45	AL 4277 T (—	Bushing, Camshaft, Front
46	L 4179 T (—	Bushing, Idler Shaft
47	30H 17 R (—	Plug, Expansion, on Ends of Cylinder Block, 1-1/4" Dia. (2 used)
48	L 4134 T (—	Gasket, Gear Cover
49	AL 2663 T (—	Cover, Gear, with Thrust Screws and Governor Dowel Pin
50	12H 11 R (—	Washer, Lock, Gear Cover to Cylinder Block Screws, 3/8" SAE Medium (8 used)
	AA 3402 R (—	Washer, Lock, Gear Cover to Cylinder Block Screws, 3/8" SAE Medium (Box of 50)
51	19H 207 T (—	Screw, Cap, Gear Cover to Cylinder Block, 3/8"-16NC2 x 7/8" (8 used)
52	AL 2660 T (—	Screw, Thrust, Camshaft and Idler Shaft, in Gear Cover (2 used)
53	14H 344 A (—	Nut, Hex. Jam, Thrust Screws in Gear Cover, 7/16" (2 used)
54	L 4161 T (—	Screw, Front Oil Seal Plate to Cylinder Block (Special) (3 used)
55	L 4129 T (—	Pin, Dowel, Long, Gear Cover and Governor to Cylinder Block
56	L 4164 T (—	Support, Engine, Front

Parts listed below are not illustrated.

L 4168 T (—	Screw, Starter Attaching
14H 477 T (—	Nut, Hex., Jam Starter Attaching Screw
15H 197 R (—	Ell, Street, Oil Pressure Gauge (2 used)
29H 25 T (—	Nipple, Pipe, Oil Pressure Gauge



CRANKSHAFT, CONNECTING RODS, PISTONS AND ASSOCIATED PARTS

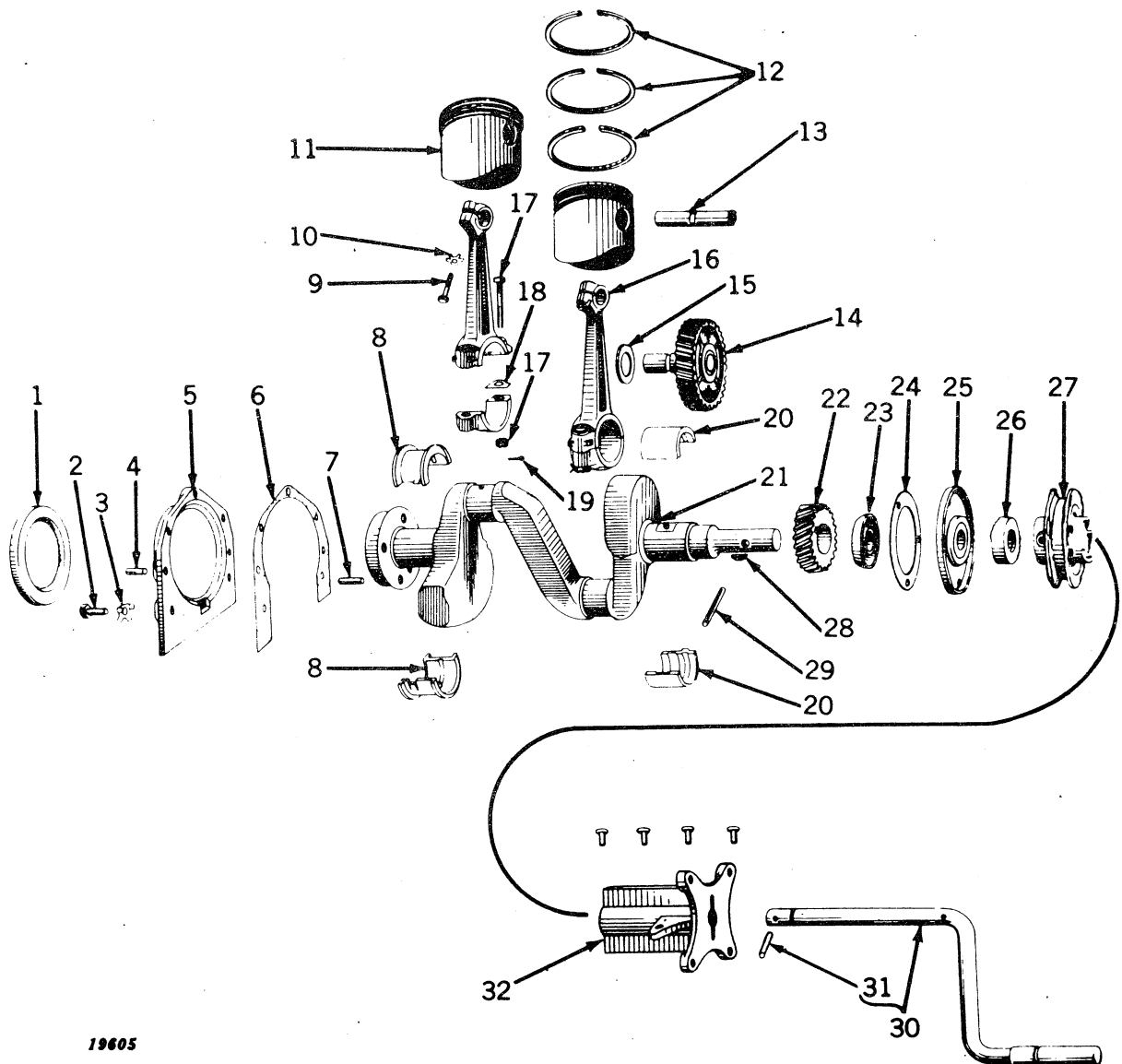

19605



CRANKSHAFT, CONNECTING RODS, PISTONS, AND ASSOCIATED PARTS—Continued

Key	Part No.	Serial No.	Description
1	AT 195 T (—) Seal, Oil, Crankshaft, Rear (Sub. for AL2654T)
2	19H 105 R (—) Screw, Cap, Rear Oil Seal Plate to Cylinder Block, 5/16"-18NC2 x 3/4" (5 used)
3	L 4187 T (—) Lock, Rear Oil Seal Plate to Cylinder Block Screws (5 used)
4	L 4126 T (—) Pin, Dowel, Rear Oil Seal Plate to Cylinder Block (2 used)
5	AL 2743 T (—) Plate, Oil Seal, Crankshaft, Rear, with Oil Seal
6	L 4132 T (—) Gasket, Rear Oil Seal Plate
7	L 4127 T (—) Pin, Dowel, Flywheel to Crankshaft
8	AL 2882 T (—) Inserts, Rear, Main Bearing (Standard) (2 Halves)
	AL 2884 T (—) Inserts, Rear, Main Bearing, .003" Undersize (2 Halves)
	AL 2886 T (—) Inserts, Rear, Main Bearing, .005" Undersize (2 Halves)
9	AL 2760 T (—) Screw, Clamp, with Lock, Piston Pin (2 used)
10	L 4208 T (—) Lock, Piston Pin Clamp Screw (2 used)
11	AL 2735 T (—) Piston with Rings, Piston Pin and Piston Pin Bushings, 3-1/2" Standard (2 used)
	AL 2736 T (—) Piston with Rings, Piston Pin and Piston Pin Bushings, 3-1/2"-.020" Oversize (2 used)
12	AL 20222 T (—) Rings, Piston, 3-1/2" Standard (Set of 6) (1 Set used)
	AL 20264 T (—) Rings, Piston, 3-1/2"-.020" Oversize (Set of 6) (1 Set used)
13	L 4212 T (—) Pin, Piston (2 used)
14	AL 2677 T (—) Shaft, Idler, with Gear and Thrust Plug
15	L 803 T (—) Washer, Thrust, Idler Shaft
16	AL 2759 T* (—) Rod, Connecting, with Bolts, Nuts, Cotter Pins, Piston Pin Clamp Screw and Screw Lock (2 used)
17	AL 2869 T (—) Bolt and Nut Assembly with Cotter Pins (Complete Set for one Connecting Rod) (2 used)
18	L 779 T (—) Shim, Connecting Rod to Cap, .003" (As needed)
	L 780 T (—) Shim, Connecting Rod to Cap, .002" (As needed)
19	11H 19 R (—) Pin, Cotter, 3/32" x 5/8" (4 used)
20	AL 2881 T (—) Inserts, Front, Main Bearing (Standard) (2 Halves)
	AL 2883 T (—) Inserts, Front, Main Bearing, .003" Undersize (2 Halves)
	AL 2885 T (—) Inserts, Front, Main Bearing, .005" Undersize (2 Halves)
21	AL 2699 T (—) Crankshaft with Timing Gear
22	AL 766 T (—) Gear, Crankshaft, Timing
23	L 768 T (—) Thrower, Oil, Crankshaft
24	L 4152 T (—) Gasket, Front Oil Seal Plate To Gear Cover
25	L 4115 T (—) Plate, Oil Seal, Crankshaft, Front
26	AL 2653 T (—) Seal, Oil, Crankshaft, Front
27	AL 2876 T (—) Pulley, Fan Drive with Groov-Pin
28	26H 11 T (—) Key, Woodruff, 3/16" x 5/8" (2 used)
29	25H 125 T (—) Pin, Groov, Fan Drive Pulley to Crankshaft 5/16" x 1-3/4" Type No 1
30	AL 2285 T (—) Crank, Starting with Crank Pin
31	M 1437 T (—) Pin, Starting Crank
32	AL 2421 T (—) Guide Starting Crank with 4 rivets

* Exchange connecting rod. New rod may be purchased at reduction if old rod is presented with order. Orders received not including old connecting rod will be billed at full price.

CYLINDER HEAD, MUFFLER, AND ASSOCIATED PARTS

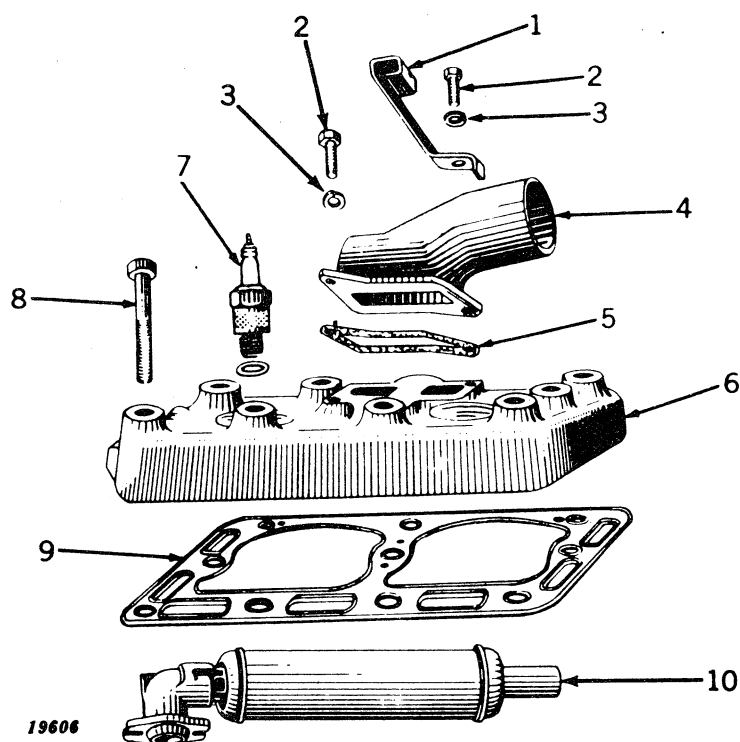

Key	Part No.	Serial No.	Description
1	L 4290 T	(-)	Bracket, Spark Plug Cable
2	19H 211 R	(-)	Screw, Cap, 3/8"-16NC2 x 1" (2 used)
3	12H 11 R	(-)	Washer, Lock, 3/8" SAE Medium (2 used)
	AA 3402 R	(-)	Washer, Lock, 3/8" SAE Medium (Box of 50)
4	AL 4116 T	(-)	Elbow, Water, Upper
5	L 4117 T	(-)	Gasket, Upper Water Elbow
6	AL 4234 T	(-)	Head, Cylinder
7	AM 514 T	(-)	Plug, Spark, Champion Type H10 (2 used)
	AM 1535 T	(-)	Plug, Spark, AC Type 45L (2 used)
	AM 1536 T	(-)	Plug, Spark, Auto-Lite Type AN7F (2 used)
8	L 4136 T	(-)	Screw, Cap, Cylinder Head (Special) (10 used)
9	AL 2652 T	(-)	Gasket, Cylinder Head
10	AL 2812 T	(-)	Muffler Assembly

CAMSHAFT, VALVES, AND ASSOCIATED PARTS

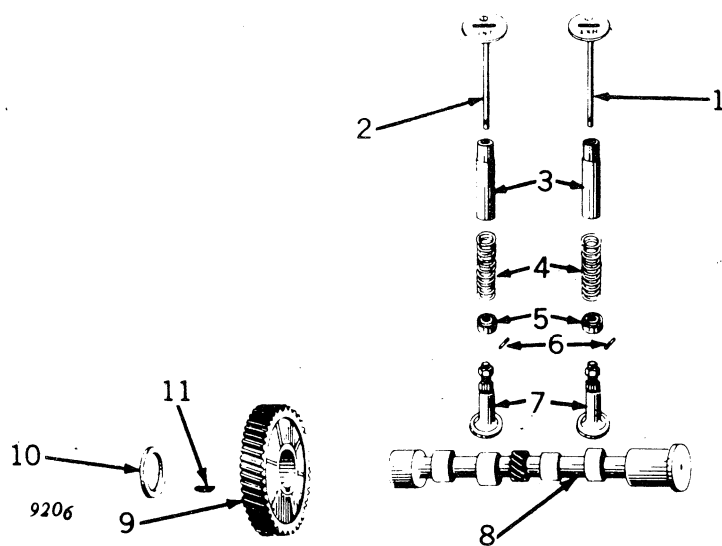

Key	Part No.	Serial No.	Description
1	AL 822 T	(-)	Valve, Exhaust (2 used)
2	AL 821 T	(-)	Valve, Intake (2 used)
3	L 826 T	(-)	Guide, Valve (4 used)
4	L 4593 T	(-)	Spring, Valve (4 used)
5	L 824 T	(-)	Seat, Valve Spring (4 used)
6	L 825 T	(-)	Pin, Valve Retainer (4 used)
7	AL 2675 T	(-)	Tappet, Valve, with Adjusting Screw (4 used)
8	AL 2756 T	(-)	Camshaft with Thrust Plug
9	AL 787 T	(-)	Gear, Camshaft Timing
10	L 789 T	(-)	Washer, Thrust, Camshaft
11	26H 11 T	(-)	Key, Woodruff, Camshaft Gear to Camshaft, 3/16" x 5/8" (2 used)

TRACTOR—MODEL "LA"

OIL PAN AND ASSOCIATED PARTS

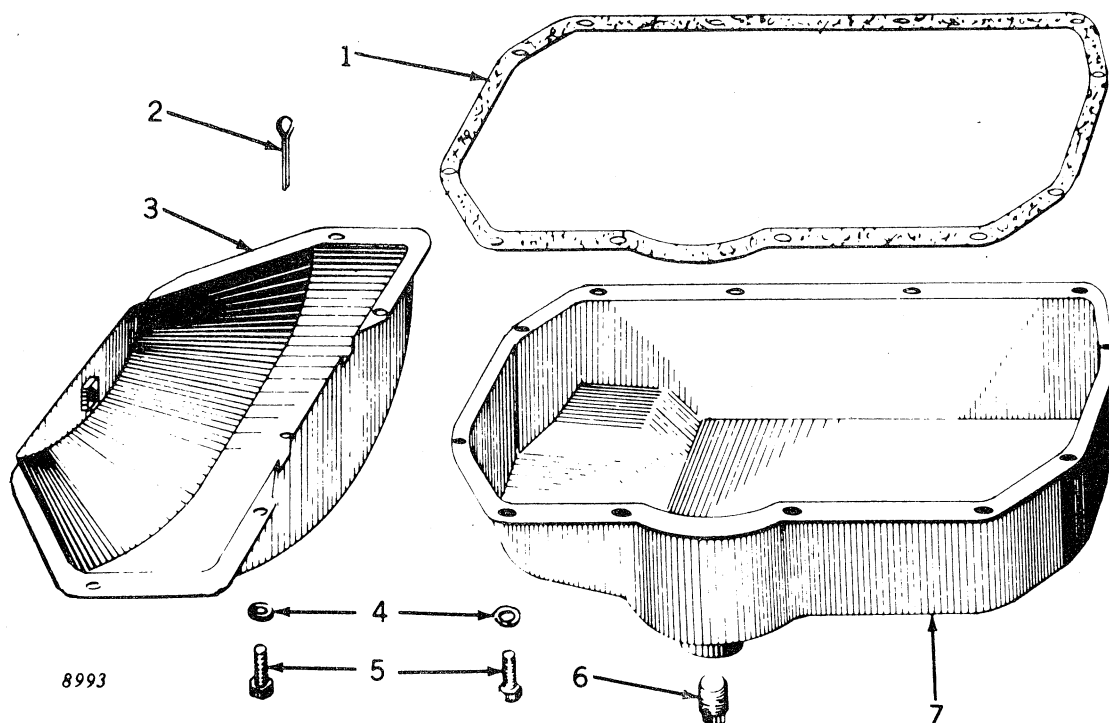

Key	Part No.	Serial No.	Description
1	L 4133 T (-)	Gasket, Oil Pan
2	11H 20 T (-)	Pin, Cotter, Flywheel Housing Pan Drain Hole, 3/32" x 3/4"
3	AL 2693 T (-)	Pan, Flywheel Housing
4	12H 10 R (-)	Washer, Lock, Oil Pan and Flywheel Housing Pan to Cylinder Block
	AA 3401 R (-)	Screws, 5/16" SAE Medium (16 used)
			Washer, Lock, Oil Pan and Flywheel Housing Pan to Cylinder Block
			Screws, 5/16" SAE Medium (Box of 50)
5	19H 100 T (-)	Screw, Cap, Oil Pan and Flywheel Housing Pan to Cylinder Block, 5/16"-18NC2 x 5/8" (16 used)
6	15H 257 T (-)	Plug, Drain, Oil Pan, 3/4" Pipe Plug
7	AL 2657 T (-)	Pan, Oil

FLYWHEEL AND CLUTCH ASSEMBLY

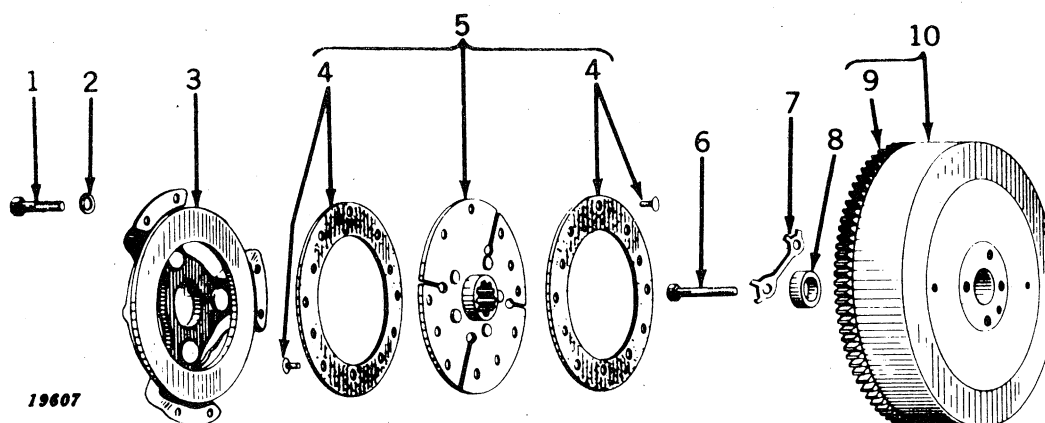

Key	Part No.	Serial No.	Description
1	L 372 T	(—)	Screw, Cap, Clutch Pressure Plate to Flywheel (Special) (6 used)
2	12H 10 R	(—)	Washer, Lock, Clutch Pressure Plate to Flywheel Screws, 5/16" SAE Medium (6 used)
	AA 3401 R	(—)	Washer, Lock, Clutch Pressure Plate to Flywheel Screws, 5/16" SAE Medium (Box of 50)
3	AL 2834 T	(—)	Plate, Pressure, Assembly, Clutch
4	AL 2836 T	(—)	Facings, Clutch Driven Disk (2 Facings and Rivets)
5	AL 2835 T	(—)	Disk, Driven, with Facings, Clutch
6	L 4151 T	(—)	Screw, Cap, Flywheel to Crankshaft (Special) (4 used)
7	L 4139 T	(—)	Lock, Flywheel to Crankshaft Cap Screws (2 used)
8	AM 1597 T	(—)	Bushing, Clutch Pilot, With Retainer
9	AL 4111 T	(—)	Gear, Ring, Flywheel
10	AL 2826 T	(—)	Flywheel with Pilot Bushing and Ring Gear

TRACTOR—MODEL “LA”
LUBRICATING OIL PUMP AND OIL LINES

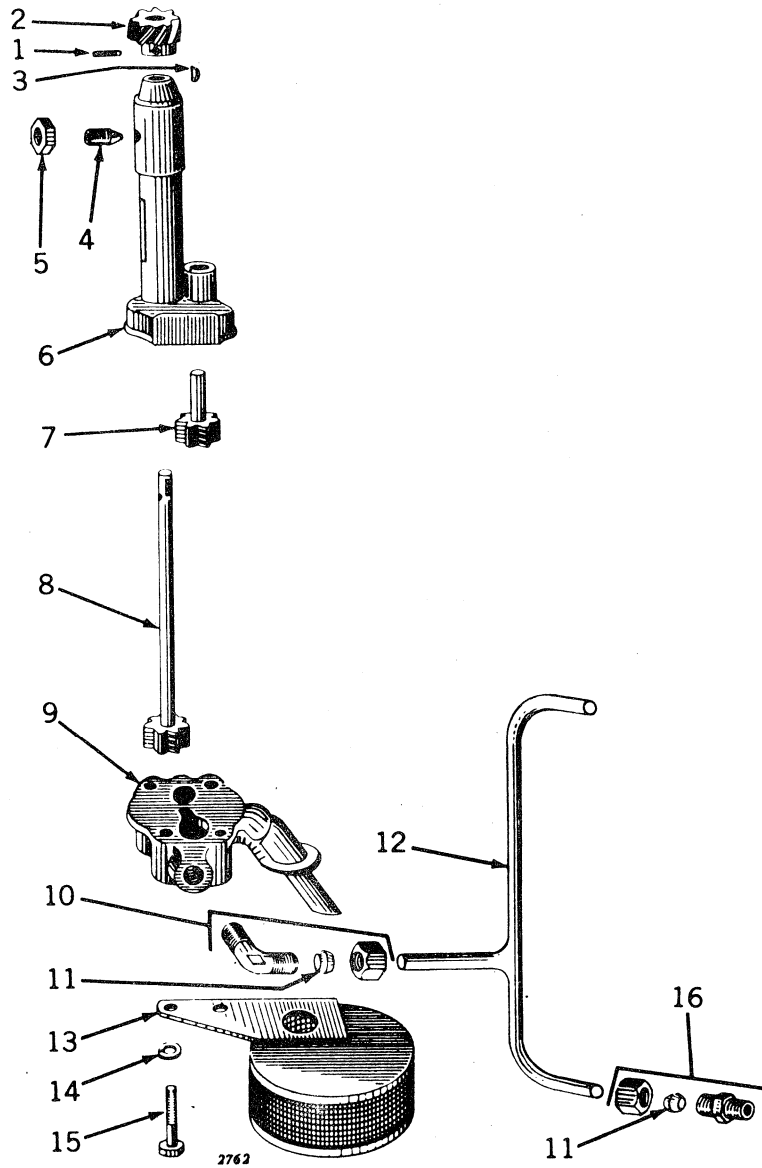

LUBRICATING OIL PUMP AND OIL LINES—Continued

Key	Part No.	Serial No.	Description
1	25H 42 T	(-)	Pin, Groov, Oil Pump Driving Gear, 1/8" x 3/4", Type No. 1
2	L 820 T	(-)	Gear, Drive, Oil Pump
3	26H 6 R	(-)	Key, Woodruff, Oil Pump Drive Gear, 3/32" x 1/2"
4	L 4121 T	(-)	Screw, Set, Oil Pump
5	14H 471 T	(-)	Nut, Hex. Jam, Oil Pump Set Screw, 1/2"-13NC2
6	AL 4173 T	(-)	Body, Oil Pump
7	AL 2668 T	(-)	Shaft, Idler, with Pumping Gear
8	AL 2669 T	(-)	Shaft, Drive, with Pumping Gear
9	AL 2827 T	(-)	Cover with Intake Pipe
10	AL 2728 T	(-)	Elbow with Nut and Ferrule
11	L 836 T	(-)	Ferrule, Oil Line (3 used)
12	AL 2752 T	(-)	Line, Oil, with 3 Ferrules
13	AL 2136 T	(-)	Strainer Assembly, Oil
14	12H 9 R	(-)	Washer, Lock, 1/4" SAE Medium (4 used)
	AA 3400 R	(-)	Washer, Lock, 1/4" SAE Medium (Box of 50)
15	19H 37 T	(-)	Screw, Cap, 1/4"-20NC-2 x 1-1/2" (4 used)
16	AL 2729 T	(-)	Connector, Oil Line, with Nut and Ferrule (2 used)
	AL 2750 T	(-)	Pump Assembly, Oil, less Strainer

GOVERNOR

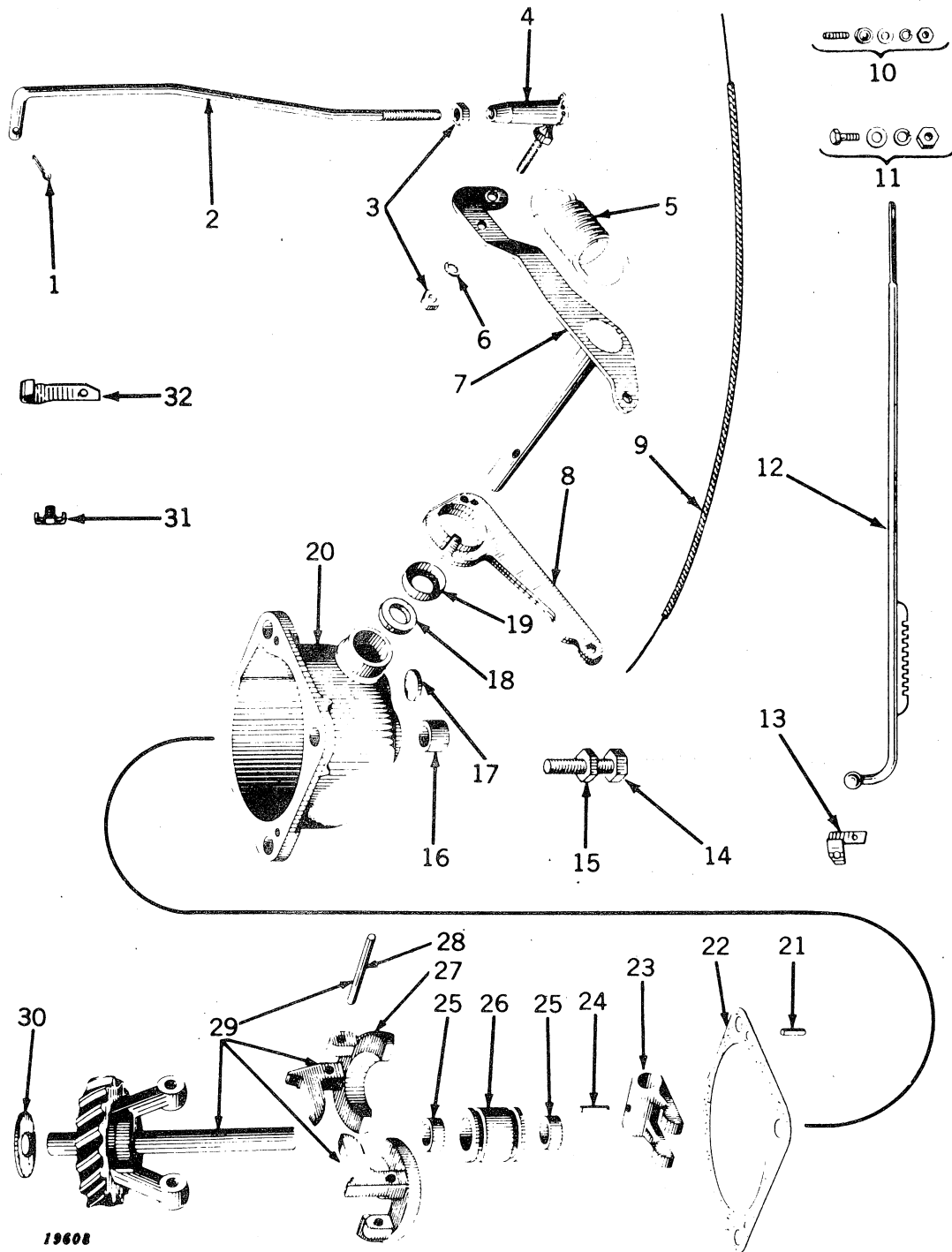

GOVERNOR—Continued

Key	Part No.	Serial No.	Description
1	11H 3 R	()	Pin, Cotter, 1/16" x 1/2"
2	L 4244 T	()	Rod, Connecting, Governor to Carburetor
3	14H 377 T	()	Nut, Hex. Jam, 1/4"-28NF2 (2 used)
4	AL 2096 T	()	Joint, Ball, Assembly, Connecting Rod
5	L 4197 T	()	Spring
6	12H 9 R	()	Washer, Lock, Connecting Rod Ball Joint Assembly, 1/4" SAE Medium
	AA 3400 R	()	Washer, Lock, Connecting Rod Ball Joint Assembly, 1/4" SAE Medium (Box of 50)
7	AL 2667 T	()	Lever, Operating and Shaft Assembly
8	AL 2692 T	()	Lever, Assembly
9	AL 2725 T	()	Cable, Control
10	AL 2754 T	()	Swivel Assembly, Control Wire
11	AL 2755 T	()	Screw Assembly, Control Rod Clamp
12	AL 2784 T	()	Rod, Control, Notched
13	L 4252 T	()	Bracket, Governor Cable to Shaft
14	L 4238 T	()	Screw, Lever Stop (Special)
15	14H 382 T	()	Nut, Hex., 3/8"-16NC2
16	L 4265 T	()	Bushing, Governor Shaft, Front
17	30H 7 T	()	Plug, Expansion, 5/8" Dia.
18	L 4176 T	()	Washer, Sealing, Operating Shaft
19	L 4183 T	()	Retainer, Seal, Operating Shaft
20	AL 2753 T	()	Case with Bushing, Expansion Plug and Seal Assembly
21	L 4129 T	()	Pin, Dowel, Short
22	L 4231 T	()	Gasket, Governor to Gear Cover
23	L 4158 T	()	Fork
24	25H 50 T	()	Pin, Groov, Governor Fork to Shaft, 5/32" x 3/4", Type No. 1
25	L 4299 T	()	Bushing, Thrust Bearing (2 used)
26	AL 2691 T	()	Bearing, Thrust with 2 Bushings
27	L 4181 T	()	Weight, Governor (2 used)
28	L 4188 T	()	Pin, Weight to Shaft (2 used)
29	AL 2718 T	()	Shaft, Governor, with Weights and Gear
30	L 4177 T	()	Washer, Gear Thrust
31	L 4294 T	()	Clamp, Control Cable
32	L 4311 T	()	Clip, Control Cable, Rear of Engine
..	AL 2720 T	()	Governor, Complete

TRACTOR—MODEL "LA"

COOLING FAN, RADIATOR AND ASSOCIATED PARTS

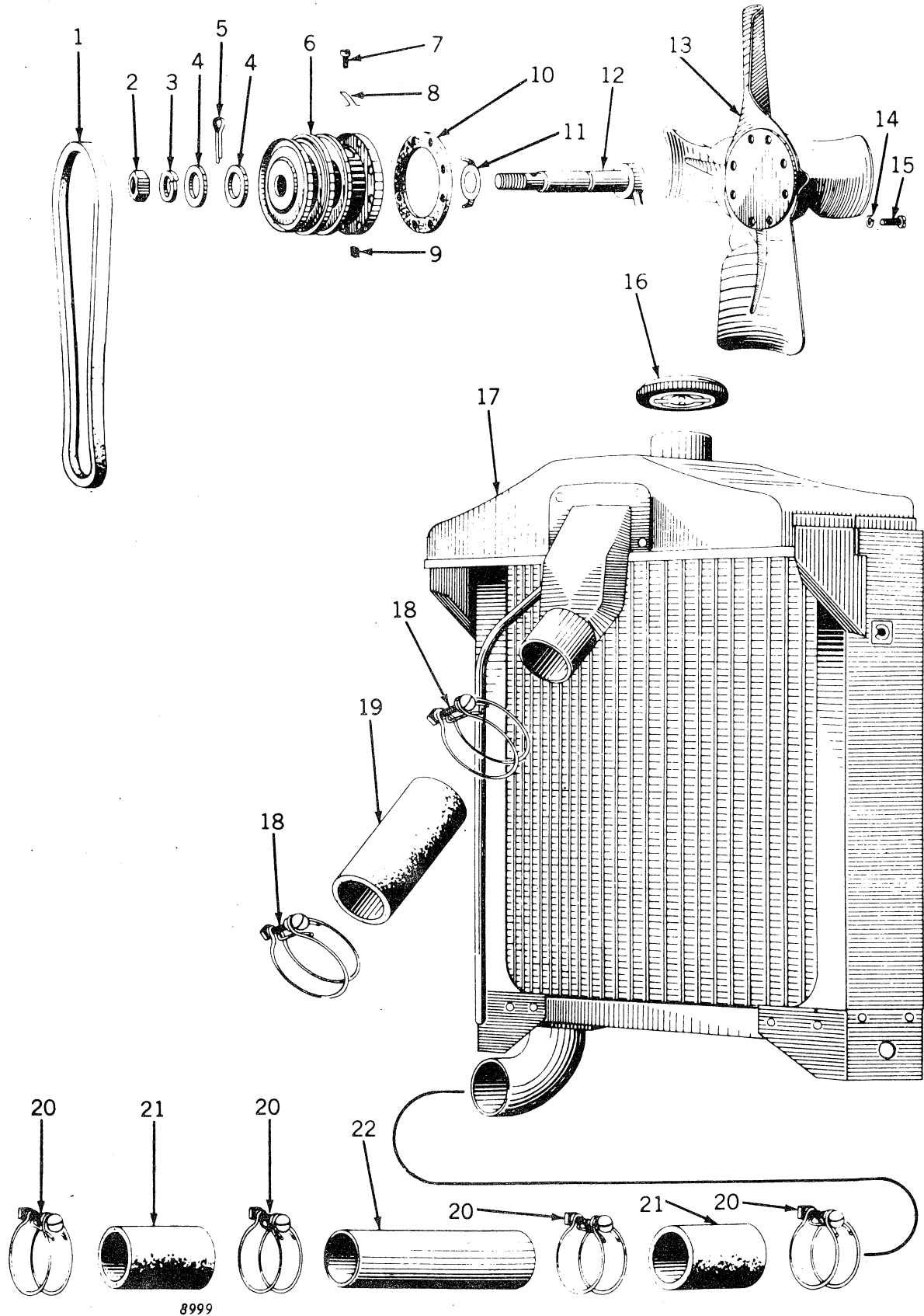

8999

COOLING FAN, RADIATOR AND ASSOCIATED PARTS—Continued

Key	Part No.	Serial No.	Description
1	L 4264 T	(Belt, Fan
2	14H 478 T	(Nut, Hex Jam, Fan to Fan Bracket, 5/8" 10NF2
3	12H 15 R	(Washer, Lock, Fan to Fan Bracket, 5/8" SAE Medium
	AA 3406 R	(Washer, Lock, Fan to Fan Bracket, 5/8" SAE Medium (Box of 25)
4	L 1147 T	(Washer, Fan to Fan Bracket (2 used)
5	11H 60 T	(Pin, Cotter, 5/32" x 1"
6	AL 2862 T	(Hub, Fan, Assembly
7	L 4368 T	(Plug, Oil Filler, Fan Hub
8	L 4366 T	(Wire, Lock, Oil Filler Plug, Fan Hub
9	14H 644 T	(Nut, Fan Blade to Hub, No. 10-32NF2, Square (8 used)
10	L 4367 T	(Gasket, Fan Blade to Hub
11	L 908 T	(Washer, Thrust, Bronze
12	AL 2861 T	(Nut Assembly, Spindle and Thrust
13	AL 2864 T	(Blade Assembly
14	12H 7 R	(Washer, Lock, Fan Blade to Hub, No. 10 SAE Medium (8 used)
15	21H 412 T	(Screw, Fan Blade to Hub, No. 10-32NF2 x 1 1/2" Fill. Hd. (8 used)
16	AL 2275 T	(Cap, Radiator Filler
17	AL 2686 T	(Sub, AL 20121 T
	AL 20121 T	(Radiator
18	AL 2083 T	(Clamp, Upper Water Hose (2 used)
19	L 338 T	(Hose, Upper Water
20	AL 2090 T	(Clamp, Lower Water Hose (4 used)
21	L 333 T	(Hose, Lower Water (2 used)
22	L 365 T	(Tube, Lower Water
	AL 2688	(Fan Assembly, Complete

AIR CLEANER ASSEMBLY

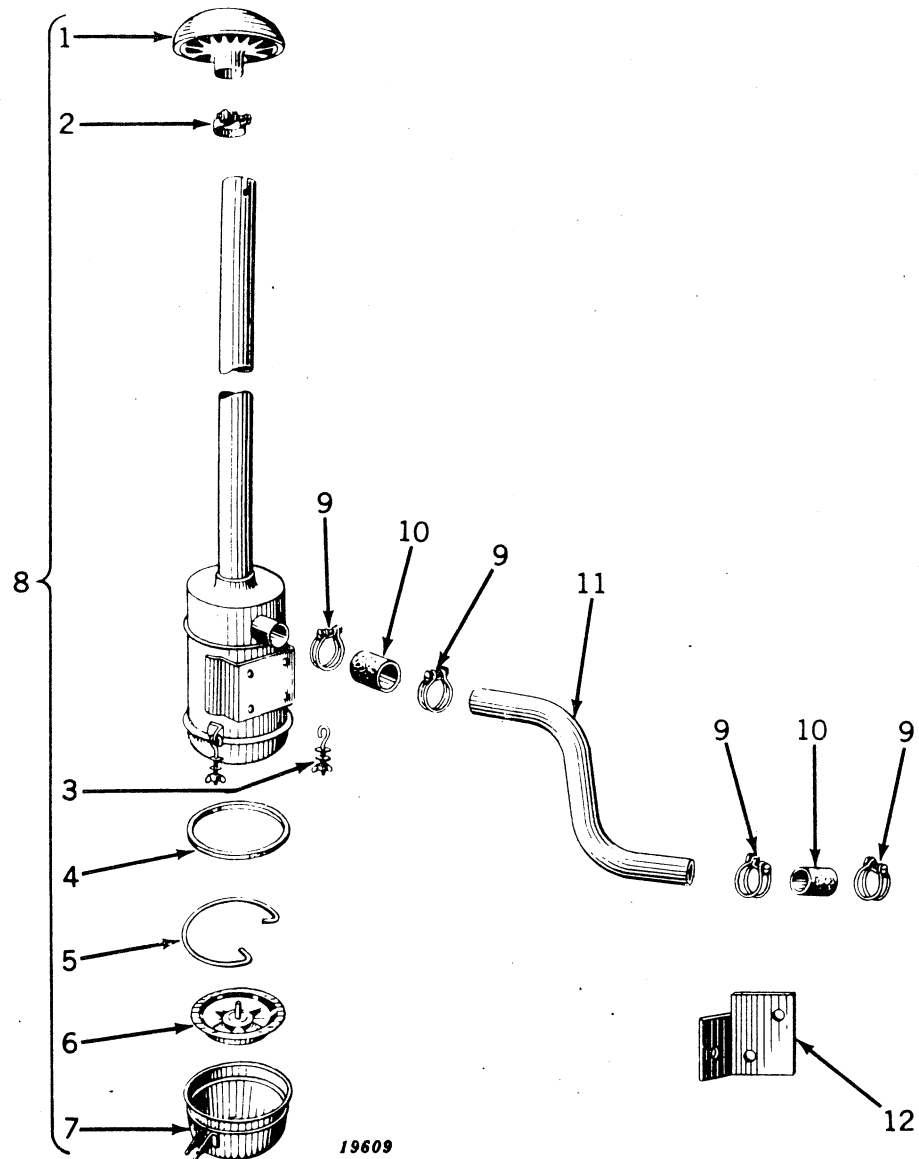

AIR CLEANER ASSEMBLY—Continued

Key	Part No.	Serial No.	Description
1	AL 2442 T	(—)	Cap, Weather
2	AL 20305 T	(—)	Clamp Assembly, Screen Support to Tube (2 used)
3	AL 20133 T	(—)	Eyebolt Assembly, Air Cleaner Cup (2 used)
4	L 997 T	(—)	Gasket, Air Cleaner Cup
5	L 995 T	(—)	Ring, Retaining, Baffle Plate
6	AL 2444 T	(—)	Plate, Baffle
7	AL 20306 T	(—)	Cup, Air Cleaner
8	AL 2840 T	(—)	Cleaner Assembly, Air, Complete
9	AL 2090 T	(—)	Clamp, Hose, Air Cleaner to Carburetor (4 used)
10	L 333 T	(—)	Hose, Rubber, Air Cleaner to Carburetor (2 used)
11	L 4192 T	(—)	Tube, Air Cleaner to Carburetor
12	L 4316 T	(—)	Plate, Reinforcing, Mounting

TRACTOR—MODEL "LA"

CARBURETOR

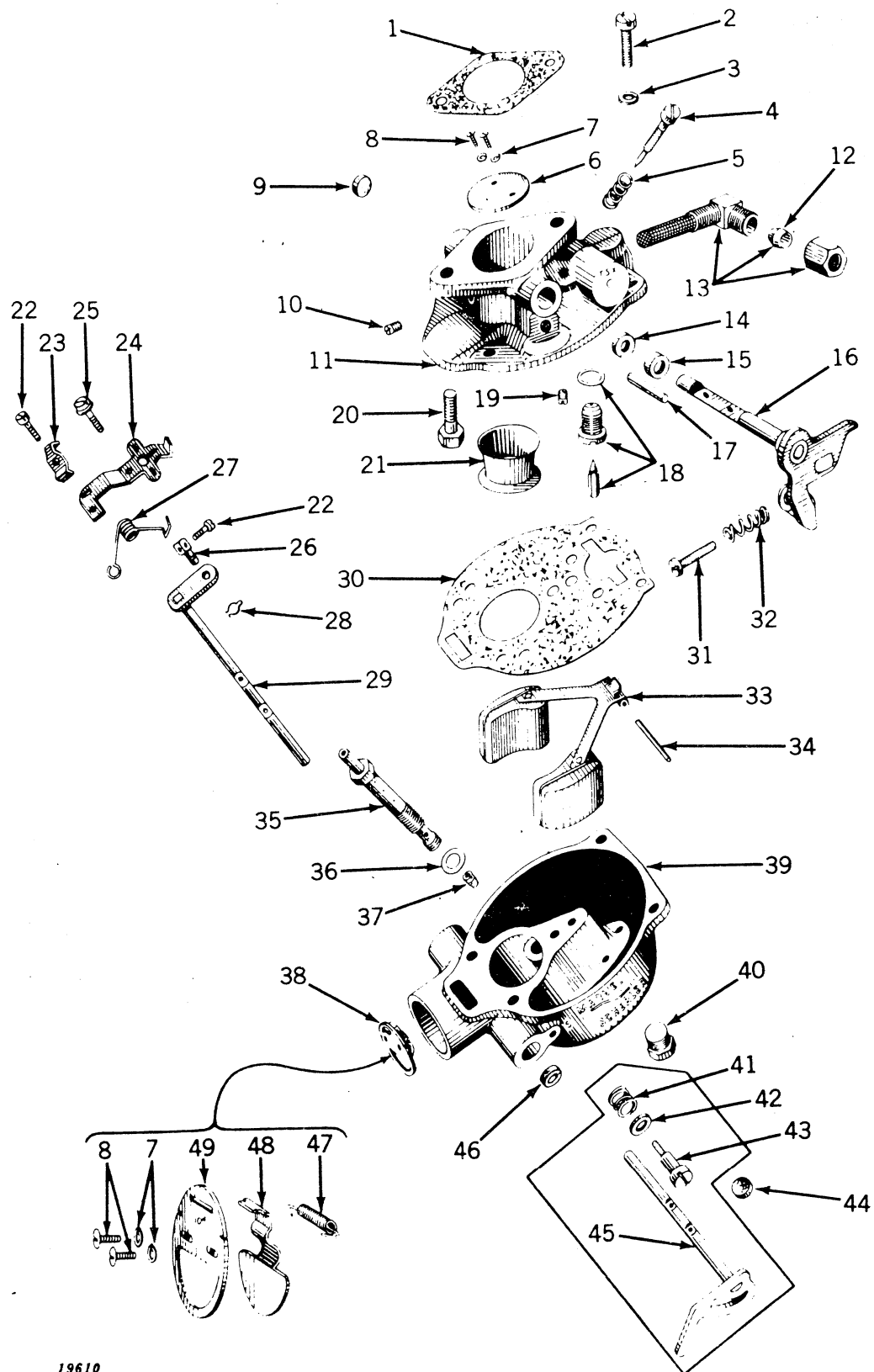

19610

CARBURETOR—Continued

Key	John Deere Part No.	Outside Manufac- turer's Part No.	Serial No.	Description
1	L 681 T	15-443	(—)	Gasket, Carburetor to Manifold
2		78-154	(—)	Screw, Carburetor Body to Bowl (4 used)
3		43-33†	(—)	Washer, Lock, Carburetor Body to Bowl Screws (4 used)
4		24-340†	(—)	Needle, Idle Adjusting
5		14-175	(—)	Spring, Idle Adjusting Needle
6		78-322	(—)	Fly, Throttle
7		15-A91†	(—)	Washer, Lock, Choke and Throttle Fly Screws (4 used)
8		55-230†	(—)	Screw, Choke and Throttle Fly (4 used)
9		15-223	(—)	Plug, Expansion, End of Throttle Shaft
10		227-738	(—)	Screw, Carburetor Body Plug
11			(—)	Carburetor Body with Throttle Shaft, Throttle Fly and Plug
12	L 587 T	67-523	(—)	Ferrule, Fuel Inlet Line
13		44-38†	(—)	Strainer Assembly, Fuel Inlet, with Elbow, Ferrule and Brass Nut
14		55-231†	(—)	Packing, Throttle Shaft
15		13-719†	(—)	Retainer, Throttle Shaft Packing
16		62-167	(—)	Shaft, Throttle and Stop Assembly
17		233-536†	(—)	Pin, Throttle Stop
18		49-101L**†	(—)	Valve, Float and Seat with Gasket (Matched Set)
19			(—)	Jet, Idle
20	19H 110 R	46-457	(—)	Screw, Cap, Carburetor to Manifold, 5/16"-18NC2 x 7/8" (2 used)
21		29-81	(—)	Venturi
22	21H 971 R*	29-530	(—)	Screw, Choke Bracket Clamp and Choke Swivel (2 used) (Used on Tractors with Electric Starting Motor)
23		15-A93	(—)	Clamp, Choke Bracket (Used on Tractors with Electric Starting Motor)
24		28-49	(—)	Bracket, Choke, Complete (Used on Tractors with Electric Starting Motor)
25		24-153	(—)	Screw (Sims) with Lock Washer, Choke Bracket to Carburetor (Used on Tractors with Electric Starting Motor)
26		8216	(—)	Swivel, Choke Lever (Used on Tractors with Electric Starting Motor)
27		26-656	(—)	Spring, Choke Lever (Used on Tractors with Electric Starting Motor)
28		16-80†	(—)	Wire, Snap, Choke Lever Swivel to Choke Lever (Used on Tractors with Electric Starting Motor)
29		24-262*†	(—)	Shaft, Choke (Used on Tractors with Electric Starting Motor)
30		30-600	(—)	Gasket, Carburetor Bowl
31	21H 977 R*	32-27†	(—)	Screw, Throttle Stop, No. 8-32NC2 x 3/4", Fill. Hd., Plated
32		47-277	(—)	Spring, Throttle Stop Screw
33		16-449†	(—)	Float
34		49-191†	(—)	Shaft, Float Lever
35		27-539	(—)	Nozzle, Main
36		10-2182	(—)	Gasket, Main Nozzle
37		99-7	(—)	Jet, Power
38		24-480†	(—)	Fly, Choke, Assembly
39		78-184	(—)	Bowl, Carburetor with Plug
40		15-397	(—)	Plug, Main
41		95-78	(—)	Spring, Choke Lever Stop Screw (Not used on Tractors with Electric Starting Motor)
42		26-657	(—)	Washer, Choke Lever Stop Screw (Not used on Tractors with Electric Starting Motor)
43		44-39†	(—)	Screw, Stop, Choke Lever (Not used on Tractors with Electric Starting Motor)
44		24-425†	(—)	Strainer, Gasoline Drain
45		27-144	(—)	Shaft, Choke and Lever Assembly (Not used on Tractors with Electric Starting Motor)
46		27-154	(—)	Packing, Choke Shaft (2 used)
47			(—)	Spring, Choke Fly Flapper
48			(—)	Flapper, Choke Fly
49			(—)	Fly, Choke
..	AL 2848 T	286-576	(—)	Carburetor, Complete
..			(—)	Kit, Repair, for AL2848T Carburetor (Contains All Part Nos. Followed by a Dagger (†))

*Parts furnished to John Deere Branch House by John Deere Waterloo Tractor Works of Waterloo, Iowa.

**Parts furnished to John Deere Branch House by John Deere Dubuque Tractor Works of Dubuque, Iowa.



FUEL TANK, FUEL FILTER, AND ENGINE HOUSING

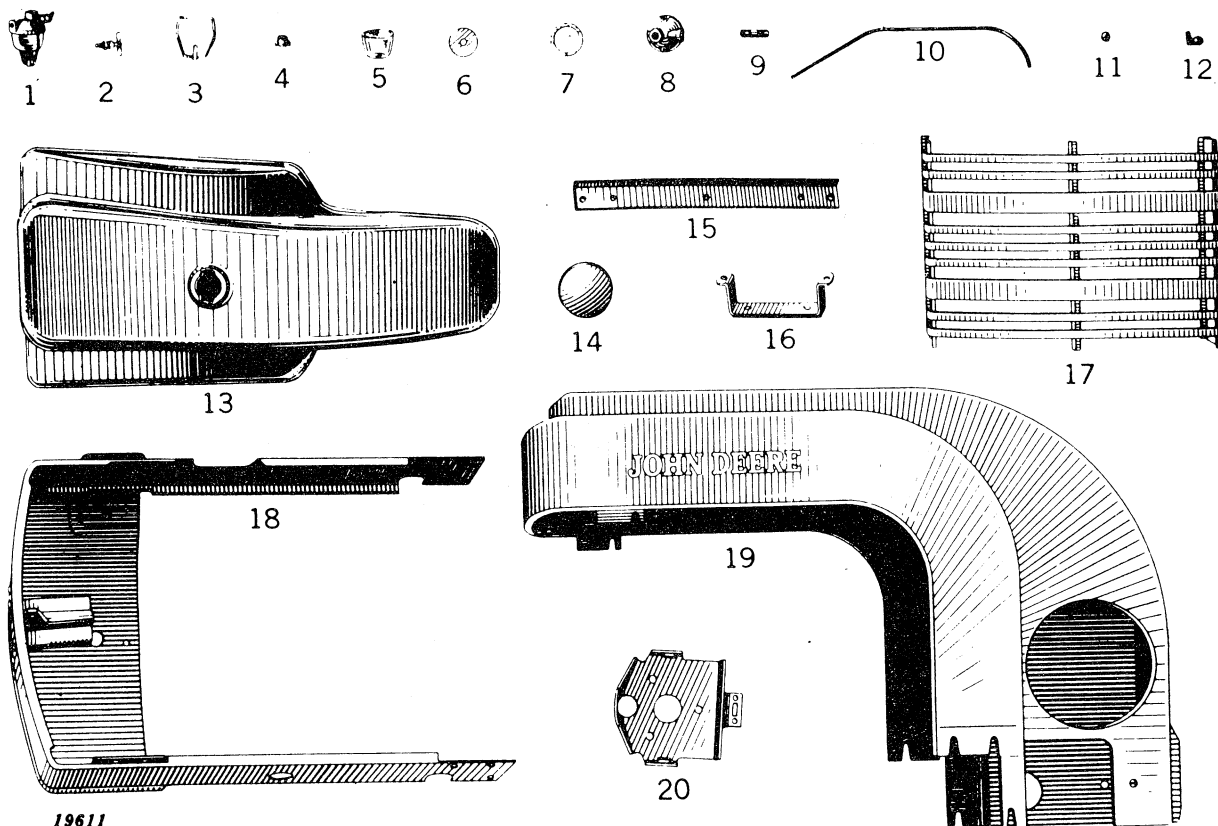

Key	Part No.	Serial No.	Description
1	AL 2087 T	(—)	Filter, Fuel, Complete
2	AL 2117 T	(—)	Valve, Shut-off, Fuel Filter
3	AL 2118 T	(—)	Wire, Clamp, with Stud, Fuel Filter
4	AL 2119 T	(—)	Nut, Thumb, Assembly, Fuel Filter
5	AL 884 T	(—)	Bowl, glass, Fuel Filter
6	L 885 T	(—)	Screen, Fuel Filter
7	L 886 T	(—)	Gasket, Fuel, Filter
8	L 893 T	(—)	Cover, Fuel Filter
9	29H 483 R	(—)	Nipple, Pipe, Fuel Filter to Tank (1/8" x 3/4")
10	AL 2757 T	(—)	Line, Fuel with 2 Ferrules
11	L 587 T	(—)	Ferrule, Fuel Line (2 used)
12	AL 2730 T	(—)	Elbow Assembly, Fuel Filter
13	AL 2764 T	(—)	Tank, Fuel
14	AL 2275 T	(—)	Cap, Fuel Tank
15	AL 2768 T	(—)	Support, Fuel Tank with Lining, Front
16	AL 2272 T	(—)	Support, Fuel Tank with Lining, Rear
17	AL 2268 T	(—)	Grille Assembly, Engine House
18	AL 2267 T	(—)	Base and Shield Assembly, Engine House
19	AL 2774 T	(—)	Top and Sides Assembly, Engine House
20	AL 2763 T	(—)	Support, Engine House, Rear

LIGHTS, SWITCH, BATTERY MOUNTING AND CABLES

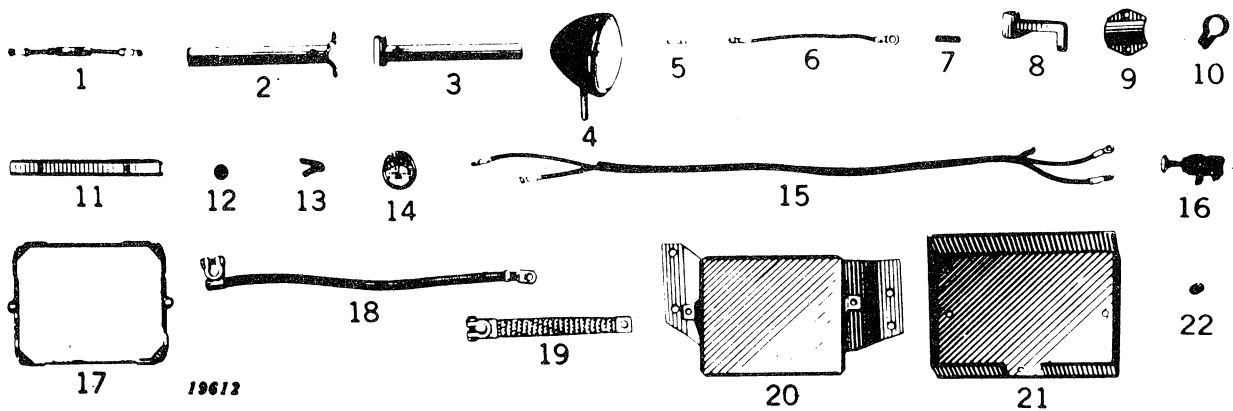

Key	Part No.	Serial No.	Description
1	AL 2793 T	(-)	Lead, Ammeter to Switch, with Fuse
2	AL 2813 T	(-)	Tube, Spotlight, Large
3	AL 2814 T	(-)	Tube, Spotlight, Small
4	AM 3257 T	(-)	Light (Sub. for AL2855T)
5	AL 2919 T	(-)	Fuse
6	AL 2924 T	(-)	Lead, Ammeter to Battery (Lights without Starter)
7	AL 2976 T	(-)	Connector, Light Leads (3 used)
8	L 4312 T	(-)	Bracket, Headlight
9	L 4318 T	(-)	Clamp, Steering Column Support
10	L 4320 T	(-)	Clamp, Spotlight Tubes
11	L 4343 T	(-)	Channel, Steering Column Support
12	L 4352 T	(-)	Grommet, Rubber (3 used)
13	L 4353 T	(-)	Bracket, Transmission, Rear Light Lead
14	AF 2749 R	(-)	Ammeter (Sub. for AB2568R)
15	AL 2792 T	(-)	Harness, Wiring, Generator to Ammeter to Switch
16	1995603	(-)	Switch, Light
17	AL 2818 T	(-)	Hold-Down, Battery
18	AL 2822 T	(-)	Cable, Battery to Starter
19	AL 2823 T	(-)	Strap, Ground
20	AL 2824 T	(-)	Plate, Battery Mounting
21	AL 2858 T	(-)	Cover, Battery
22	L 4349 T	(-)	Spacer, Battery Cover (2 used)

(Parts listed below are not illustrated.)

L	4350 T	(-)	Bolt, Battery Hold-Down (2 used)
AL	2795 T	(-)	Lead, Headlight to Switch
AL	2796 T	(-)	Lead, Spotlight to Switch
L	1211 T	(-)	Washer, Lock, Switch Attaching
L	1198 T	(-)	Washer, Battery Hold-Down Bolts
L	1203 T	(-)	Screw, Steering Column Support Channel
14H	466 T	(-)	Nut, Hex., Light Switch to Panel
F	690 R	(-)	Knob, Light Switch

AL 2227 T-MAGNETO AND CABLES

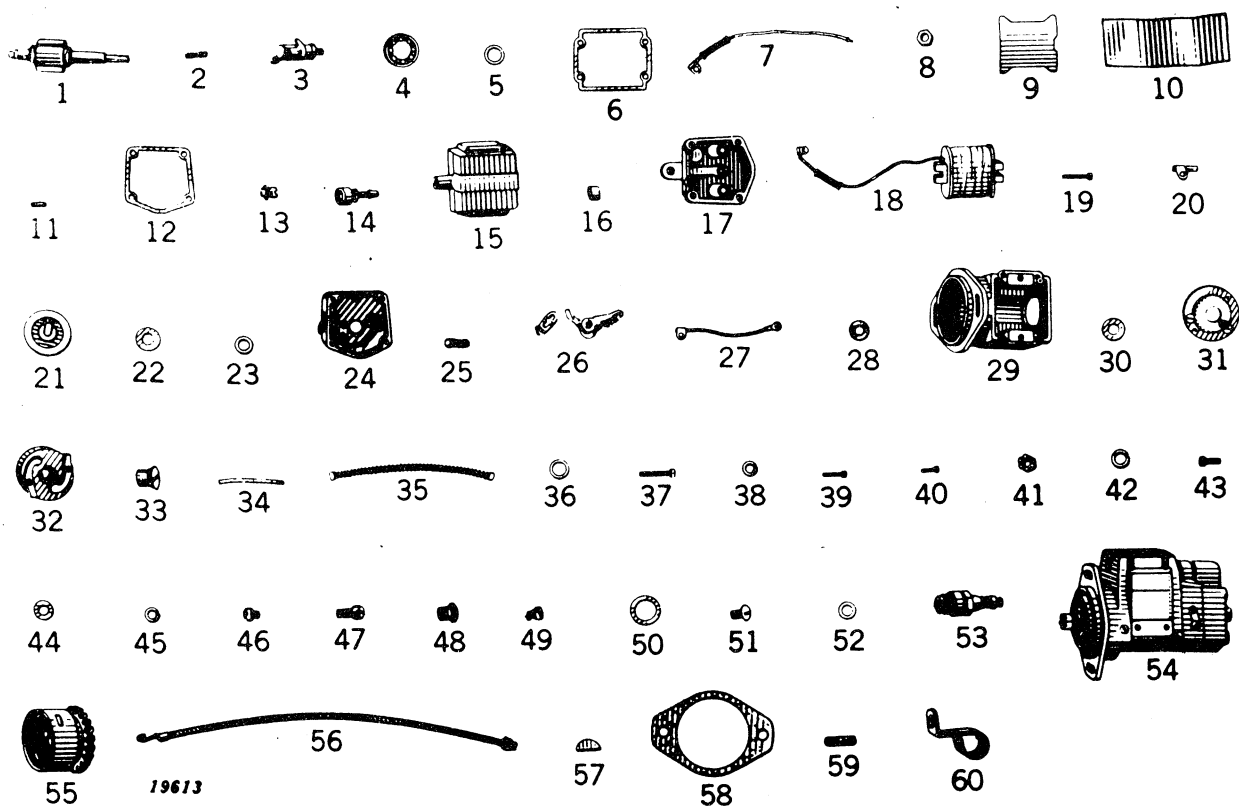

AL 2227 T-MAGNETO AND CABLES—Continued

Key	John Deere Part No.	Outside Manufac- turer's Part No.	Serial No.	Description
1		6084	(-LA4532)	Shaft, Magneto Rotor
2		6214*	(-LA4532)	Brush, Carbon, with Spring (2 used)
		51664*	(-LA4532)	Brush, Carbon, with Spring (2 used)
3		6285	(-LA4532)	Condenser, Complete
4		6339	(-LA4532)	Bearings, Main (2 used)
5		6352	(-LA4532)	Retainer, Felt (2 used)
6		6354	(-LA4532)	Gasket, Top Cover
7		6376	(-LA4532)	Lead, Primary Assembly
8		6384	(-LA4532)	Nut, Hex. Condenser
9		6399	(-LA4532)	Rotor, Tunnel Cover
10		6401	(-LA4532)	Insulator, Coil
11		6402	(-LA4532)	Key, Cam
12		6424	(-LA4532)	Gasket, Distributor Cap
13		6427	(-LA4532)	Driver, Distributor Disk
14		6430	(-LA4532)	Lead Assembly, High Tension with Nipple
15		6431	(-LA4532)	Cover, Top, Magneto Housing with Gasket
16		6433	(-LA4532)	Cam
17		6434	(-LA4532)	Cap, Distributor, Complete with Brushes
18		6435	(-LA4532)	Coil, with Primary Lead
19		6440	(-LA4532)	Screw, Top Cover (4 used)
20		6455	(-LA4532)	Wiper Assembly, Cam
21		6462	(-LA4532)	Disk, Distributor Complete
22		6475	(-LA4532)	Disk, Safety Cap
23		6522	(-LA4532)	Washer, Top Cover Screws
24		6535	(-LA4532)	Plate, Bearing, Rear Magneto Housing
25		6536	(-LA4532)	Spring, Ground Switch with Rivet
26		6598	(-LA4532)	Breaker Bar and Bracket Set
27		6618	(-LA4532)	Terminal, Ground, with Lead, less Spring
28		6640	(-LA4532)	Washer, Sealing, Distributor Cap and Top Cover Screws (8 used)
29		6644	(-LA4532)	Housing, Magneto, with Flange
30		6763*	(-LA4532)	Washer, Leather, Oil Sealing
31		6822*	(-LA4532)	Plate, Stop Pin, with three Screws
32		7333	(-LA4532)	Coupling, Magneto Drive, with Stop Levers
33		7340*	(-LA4532)	Screw, Stop Pin Plate Attaching (3 used)
34		7348*	(-LA4532)	Felt, Bearing, Magneto Drive Coupling
35		7352	(-LA4532)	Spring Assembly with Felt and Stop Pin
36		7524*	(-LA4532)	Washer, Felt (3 used)
37		7820	(-LA4532)	Screw, Distributor
38		16319*	(-LA4532)	Washer, Lock, Cam Retaining Screw
39		16766	(-LA4532)	Screw, Coil Attaching (2 used)
40	21H 965 R*		(-LA4532)	Screw, Cam Retaining
41		16835	(-LA4532)	Nut, Slotted Magneto Shaft
42		23149*	(-LA4532)	Washer, Lock, Cam Wiper, Condenser Attaching, and Coil Attaching Screws (4 used)
43		29281	(-LA4532)	Screw, Front Bearing Plate (3 used)
44		29621	(-LA4532)	Washer, Plain, Coil Screw (2 used)
45		29760	(-LA4532)	Washer, Lock, Front Bearing Plate Screw (3 used)
46		35207*	(-LA4532)	Screw, Bearing Knock-out Hole (3 used)
47		35251*	(-LA4532)	Screw, Condenser
48		51237*	(-LA4532)	Plug, Screw, Oil Hole (4 used)
49		51272*	(-LA4532)	Screw, Contact Bracket (2 used)
50		51435*	(-LA4532)	Ring, Sealing, Main Bearing (2 used)
51		70131	(-LA4532)	Screw, Cam Wiper
52		70325	(-LA4532)	Washer, Magneto Shaft
53	AL 2005 T		(-LA4532)	Plug, Spark (2 used)
54	AL 2227 T		(-LA4532)	Magneto, Complete, less Impulse Cup and Gear
55	AL 2337 T		(-LA4532)	Gear, with Impulse Cup
56	AL 2923 T		(-LA4532)	Cable, Spark Plug (2 used)
57	2687 R		(-LA4532)	Key, Woodruff, Main Drive
58	L 348 T		(-LA4532)	Gasket, Magneto, Attaching
59	L 872 T		(-LA4532)	Stud, Magneto, Attaching (2 used)
60	L 4290 T		(-LA4532)	Bracket, Spark Plug, Cable

*Parts furnished to John Deere Branch Houses by John Deere Waterloo Tractor Works of Waterloo, Iowa.

AL 2908 T-MAGNETO AND CABLES

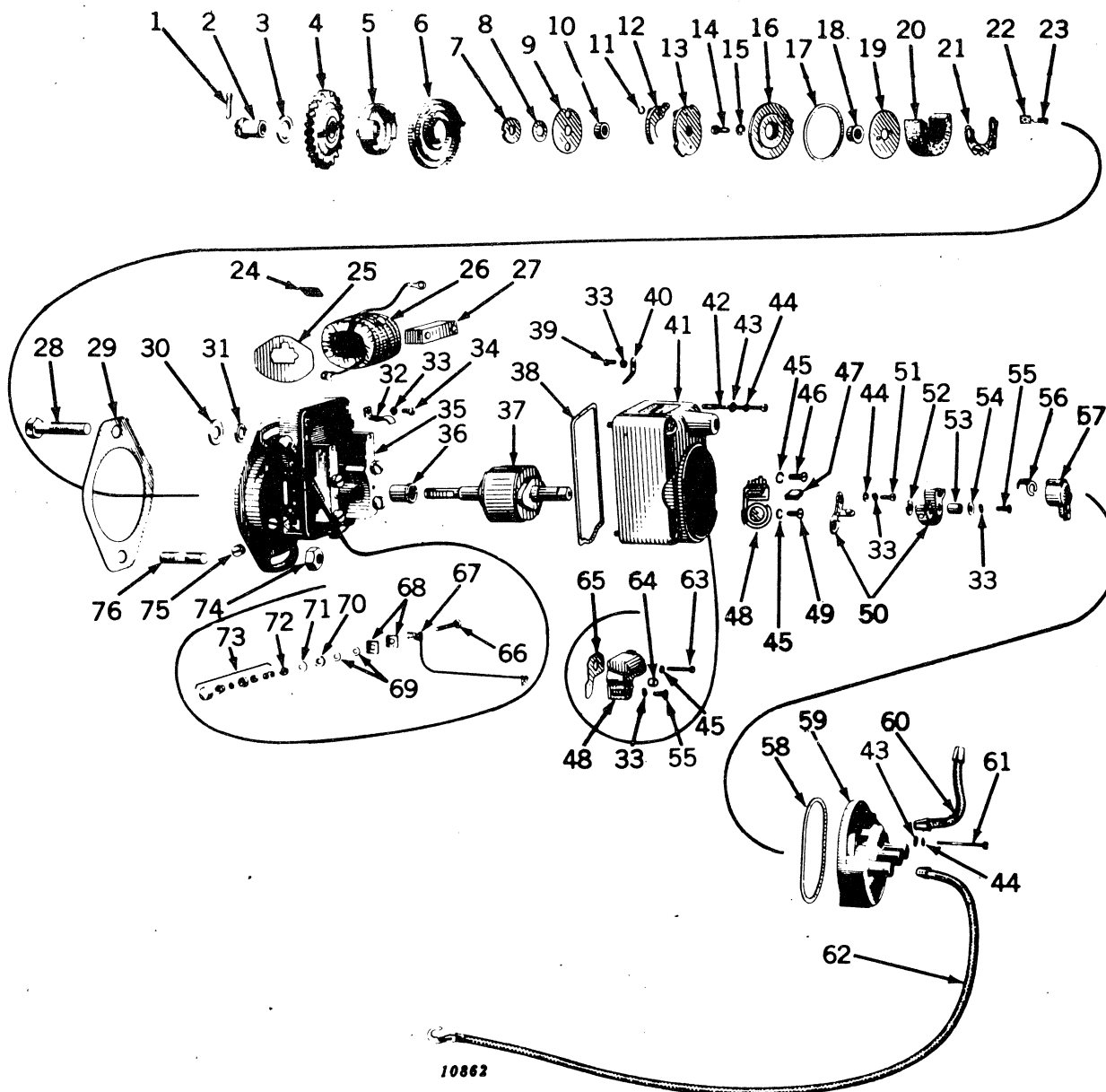

Key	John Deere Part No.	Outside Manufact- urer's Part No.	Serial No.	Description
1	11H 20 T		(LA4533-	Pin, Cotter, Impulse Lock Nut, 3/32" x 3/4"
2		2076	(LA4533-	Nut, Lock, Impulse
3		4140	(LA4533-	Washer, Gear Spacing
4	AL 4380 T		(AL4533-	Gear, Magneto Drive
5		2040	(LA4533-	Cup, Drive
6		15-186*	(LA4533-	Spring, Drive
7		16-583*	(LA4533-	Washer, Drive Cap Spacing, Brass
		IVA 583*	(LA4533-	Washer, Spacing, Steel
8		M 42 XA	(LA4533-	Washer, Drive Cup
9		2288*	(LA4533-	Retainer, Drive Spring
10		2122*	(LA4533-	Spacer, Driven Flange
11		A 243 X	(LA4533-	Ring, Snap (2 used)
12		A 179 X	(LA4533-	Pawl, Impulse (2 used)
13		X 3194	(LA4533-	Flange Group, Driven, with Pawls
14	21H 988 R*		(LA4533-	Screw, Impulse Stop, No. 12 x 1/2" (4 used)
15	H 666 R*		(LA4533-	Washer, Lock (4 used)

AL 2908 T-MAGNETO AND CABLES—Continued

Key	John Deere Part No.	Outside Manufac- turer's Part No.	Serial No.	Description
16		X 2719*	(LA4533-) Stop Group, Impulse
17		A 33 X*	(LA4533-) Seal, Oil
17		2496*	(LA4533-) Gasket, Impulse Stop
18		2121*	(LA4533-) Spacer, Impulse
19		X 2747	(LA4533-) Disk, Oiling
20		1379*	(LA4533-) Pad, Main Oil (Felt)
21		2505*	(LA4533-) Plate, Spring, Oil Pad
22		1152*	(LA4533-) Scraper, Oil
23		1153*	(LA4533-) Spring, Oil Scraper
24		3497 A	(LA4533-) Wedge, Coil (2 used)
25		1760*	(LA4533-) Plate, Coil Protecting (2 used)
26		X 2766*	(LA4533-) Coil
27		X 2706*	(LA4533-) Core, Coil
28	19H 278 T		(LA4533-) Screw, Cap, 3/8" N.F. x 3"
29	L 348 T		(LA4533-) Gasket, Magneto Attaching
30	L 1148 T		(LA4533-) Washer, Magneto Attaching, 3/8" (2 used)
31	12H 11 R		(LA4533-) Washer, Lock, Magneto Attaching, 3/8" (2 used)
32		2503*	(LA4533-) Clamp, Coil Core (2 used)
33	A 766 R*		(LA4533-) Washer, Lock, No. 8 (6 used)
34	21H 973 R*		(LA4533-) Screw, Coil Core Clamp, No. 8 x 3/8" (2 used)
35		X 3872	(LA4533-) Housing Group, Main
36		2495	(LA4533-) Bushing, Rotor (2 used)
37		X 2919	(LA4533-) Rotor (Armature)
38		2504*	(LA4533-) Gasket, Cover
39		1404*	(LA4533-) Screw, Secondary Interlead Contact
40		1397*	(LA4533-) Interlead, Coil Contact
41		X 2798*	(LA4533-) Cover, with Breaker Plate Assembly and Screws
42		2538*	(LA4533-) Screw, Cover (4 used)
43		1118*	(LA4533-) Washer, Leather (6 used)
44		IXA 256*	(LA4533-) Washer (7 used)
45	A 765 R*		(LA4533-) Washer, Lock, Condenser Screw, No. 6 (3 used)
46	21H 962 R*		(LA4533-) Screw, Condenser, No. 6 x 1/4" (Used with Metal Case)
47		5446	(LA4533-) Wiper, Cam, Felt (Used with Metal Case Condenser)
48		X 1413*	(LA4533-) Condenser
49	21H 964 R*		(LA4533-) Screw, Machine, Breaker Spring Clamp, No. 6 x 1/2", Plated (Used with Metal Case Condenser)
50		X 3343*	(LA4533-) Point Assembly, Breaker
51	21H 971 R*		(LA4533-) Screw, Fixed Contact, No. 8 x 5/16"
52	(1197 T*	1197*	(LA4533-) Washer, Spacing, Breaker Arm
53		1418*	(LA4533-) Shim, Spacing, Breaker Arm (If needed)
54	B 1085 R*		(LA4533-) Spacer, Breaker Arm
55		16-738*	(LA4533-) Washer, Breaker Arm Clamp
56		16-480*	(LA4533-) Screw, Breaker Point and Breaker Spring Clamp (2 used)
57		16-X477 B*	(LA4533-) Spring, Lock Arm
58		2497*	(LA4533-) Arm with Spring (Rotor)
59		X 4603	(LA4533-) Gasket
60		X 2725	(LA4533-) Cap with Screws
61		2537*	(LA4533-) Interlead, Secondary
62	AL 2923 T		(LA4533-) Screw, Cap (2 used)
63	21H 966 R*		(LA4533-) Cable, Spark Plug (2 used)
64		1194*	(LA4533-) Screw, Condenser, No. 6 x 3/4" (2 used)
65		1533*	(LA4533-) Wiper, Cam, Felt (Used with Bakelite Condenser)
66		3538*	(LA4533-) Gasket, Condenser
67		X 2721 A	(LA4533-) Stud, Ground
68		3539*	(LA4533-) Lead, Stop Button
69		M 34 X	(LA4533-) Washer, Insulating, Inner (2 used)
70		M 35 X	(LA4533-) Washer, Ground Stud, Insulating Center
71		M 33 X	(LA4533-) Washer, Insulating, Outside, Ground Stud (2 used)
72		M 72 X	(LA4533-) Washer, Outside, Ground Stud
73		A 140	(LA4533-) Nut, Ground Stud
74		14H 383 R*	(LA4533-) Button Group, Stop
75	B 1107 R*		(LA4533-) Nut, Hex., 3/8" N.F. (2 used)
76	L 872 T		(LA4533-) Plug, Oil (2 used)
			(LA4533-) Stud, Magneto Attaching
			(LA4533-) Magneto, Complete (Order AL20274T)

*Parts furnished to John Deere Branch by John Deere Waterloo Tractor Works of Waterloo, Iowa



TRACTOR—MODEL "LA"

AL 20274 T-MAGNETO AND CABLES

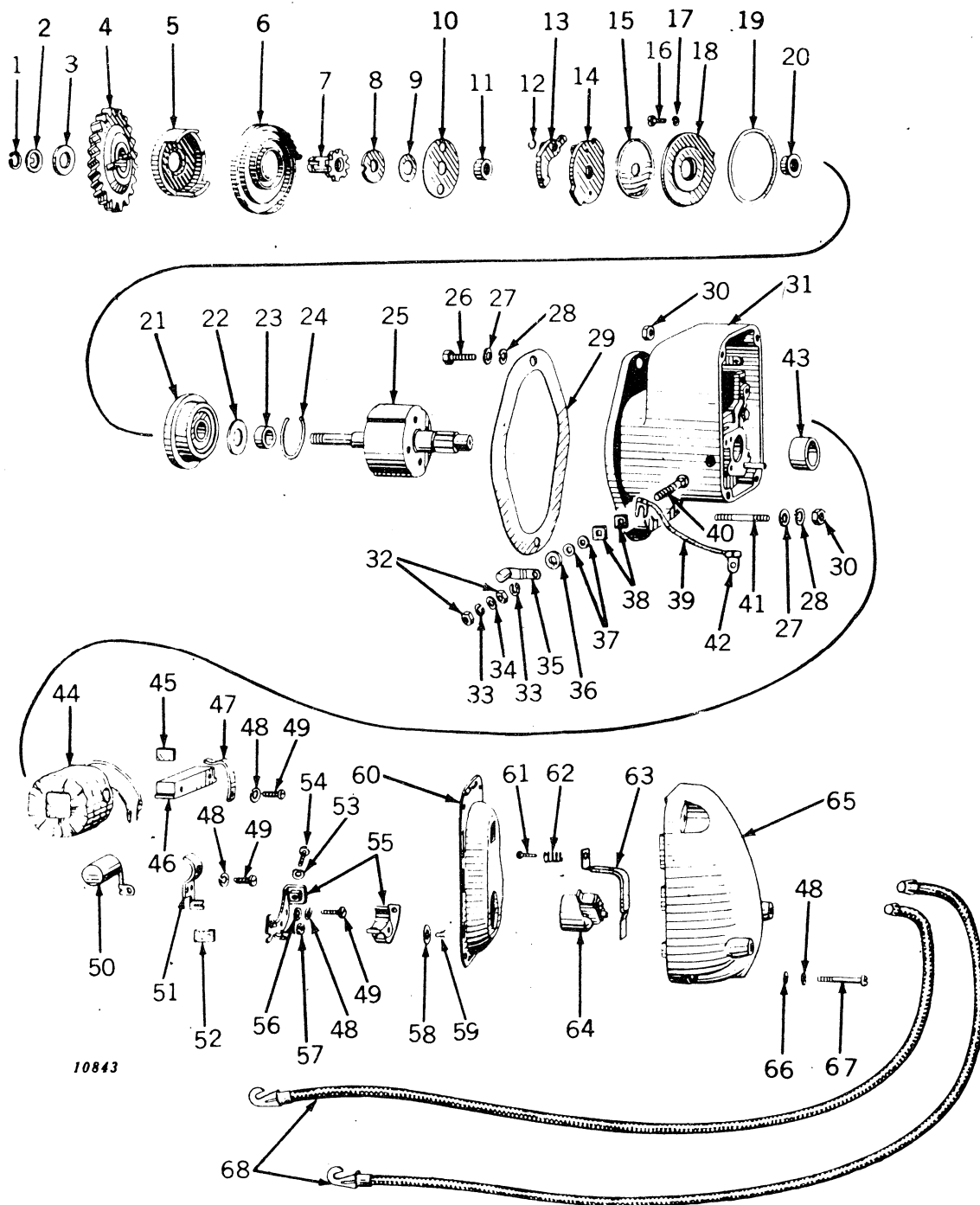

Key	John Deere Part No.	Outside Manufact- urer's Part No.	Serial No.	Description
1		6424	(LA4533-	Ring, Snap, Drive Gear
2		6425	(LA4533-	Washer, Gear
3		4140	(LA4533-	Washer, Spacing, Drive Gear
4	AL 4380 T		(LA4533-	Gear, Magneto Drive
5		2040	(LA4533-	Cup, Drive
6		15 186*	(LA4533-	Spring, Impulse Drive

AL 20274 T-MAGNETO AND CABLES—Continued

Key	John Deere Part No.	Outside Manufac- turer's Part No.	Serial No.	Description
7		K 6445	(LA4533-) Nut, Impulse Lock Replacement Kit (Included Lock Nut, Retainer Ring and Thrust Washer)
8		IVA 583*	(LA4533-) Washer, Drive Cup Spacing (Steel)
9		M 42 XA*	(LA4533-) Washer, Drive Cup Retainer, Drive Spring
10		2288*	(LA4533-) Retainer, Drive Spring
11		2122*	(LA4533-) Spacer, Driven Flange
12		A 243 X*	(LA4533-) Ring, Snap, Tripping Arm (2 used)
13		A 179 X*	(LA4533-) Arm, Tripping Impulse Pawl (2 used)
14		X 2286	(LA4533-) Flange Group, Driven, with Pawls
15		6204*	(LA4533-) Slinger, Oil
16	21H 988 R*		(LA4533-) Screw, Impulse Stop Plate, No. 12-2 x 1/2" (4 used)
17	H 666 R*		(LA4533-) Washer, Lock, Impulse Stop Plate Screws, No. 12 (4 used)
18		(X 5549*	(LA4533-) Stop Group, Impulse
		6199*	(LA4533-) Seal, Oil
19		5519*	(LA4533-) Gasket, Impulse Stop
20		5518*	(LA4533-) Spacer, Impulse
21		X 5521*	(LA4533-) Bearing, Cage Group
22		5926*	(LA4533-) Shield, Ball Bearing
23		5520*	(LA4533-) Spacer, Ball Bearing
24		5516*	(LA4533-) Ring, Retaining, Ball Bearing Shield
25		Y 5761	(LA4533-) Rotor
26	19H 278 T		(LA4533-) Screw, Cap, 3/8"-2 x 3"
27	L 1148 T		(LA4533-) Washer, Magneto Attaching (2 used)
28	12H 11 R		(LA4533-) Washer, Lock, Magneto to Cylinder Block, 3/8" (2 used)
29	L 348 T		(LA4533-) Gasket, Magneto to Cylinder Block
30	14H 383 R*		(LA4533-) Nut, Hex., Magneto to Cylinder Block, 3/8" (2 used)
31		X 6501	(LA4533-) Housing, Assembly
32	14H 605 R*		(LA4533-) Nut, Hex., Ground Stud, No. 8 (2 used)
33	A 766 R*		(LA4533-) Washer, Lock, Ground Stud, No. 8 (2 used)
34		IXA 256*	(LA4533-) Washer, Ground Stud
35		X 5632	(LA4533-) Button, Stop, Group
36		M 35 X	(LA4533-) Washer, Ground Stud, Insulating, Outer
37		M 34 X	(LA4533-) Bushing, Ground Stud, Insulating (2 used)
38		3539*	(LA4533-) Washer, Ground Stud, Insulating, Inner (2 used)
39		X 5757*	(LA4533-) Lead, Ground Connection
40		3945*	(LA4533-) Stud, Ground
41	L 872 T		(LA4533-) Stud, Magneto to Cylinder Block
42		1814*	(LA4533-) Terminal, Ground Leak (Breaker Point End)
43		5610*	(LA4533-) Bushing, Rotor
44		X 5700*	(LA4533-) Coil Group
45		10383*	(LA4533-) Wedge, Coil
46		X 5524*	(LA4533-) Core Group, Coil
47		5633*	(LA4533-) Clamp, Coil Core
48	12H .35 R*		(LA4533-) Washer, Lock, Coil Core Clamp, Fixed Contact, Condenser Clamp and Magneto Cover Screws, No. 8 (10 used)
49	21H 973 R		(LA4533-) Screw, Coil Core Clamp, Fixed Contact and Condenser Clamp, No. 8 (6 used)
50		X 5614*	(LA4533-) Condenser Group
51		5532*	(LA4533-) Clamp, Condenser, without Felt Cam Wiper
52		5077*	(LA4533-) Wiper, Felt Cam
53	A 765 R*		(LA4533-) Washer, Lock, Breaker Spring Screw, No. 6
54	21H 964 R*		(LA4533-) Screw, Breaker Spring, No. 6-2 x 1/2"
55		(X 5996*	(LA4533-) Point Assembly, Breaker
		6468*	(LA4533-) Felt, Breaker Arm Cam Wiper
56	B 1085 R*		(LA4533-) Washer, Fixed Breaker Arm Clamp (2 used)
57		10407*	(LA4533-) Washer, Spacing (Under Breaker Arm)
58		3219*	(LA4533-) Washer, Breaker Arm Pivot
59		4210*	(LA4533-) Lock, Breaker Arm
60		5644*	(LA4533-) Gasket, Magneto Cover
61		5536*	(LA4533-) Screw, Secondary Interlead
62		5620*	(LA4533-) Spring, Coil Contact
63		X 6000	(LA4533-) Interlead, Secondary
64		X 5531	(LA4533-) Arm, Distributor
65		X 5769	(LA4533-) Cover, Magneto (Complete with Secondary Interlead and Cover Attaching Hardware)
66		IXA 256*	(LA4533-) Washer, Cover Screw (4 used)
67		5622*	(LA4533-) Screw, Magneto Cover, with Washer (4 used)
68	AL 2923 T AL 20274 T		(LA4533-) Cable, Spark (2 used)
			(LA4533-) Magneto, Complete

*Parts furnished to John Deere Branch Houses by John Deere Waterloo Tractor Works of Waterloo, Iowa.



TRACTOR—MODEL "LA"

GENERATOR

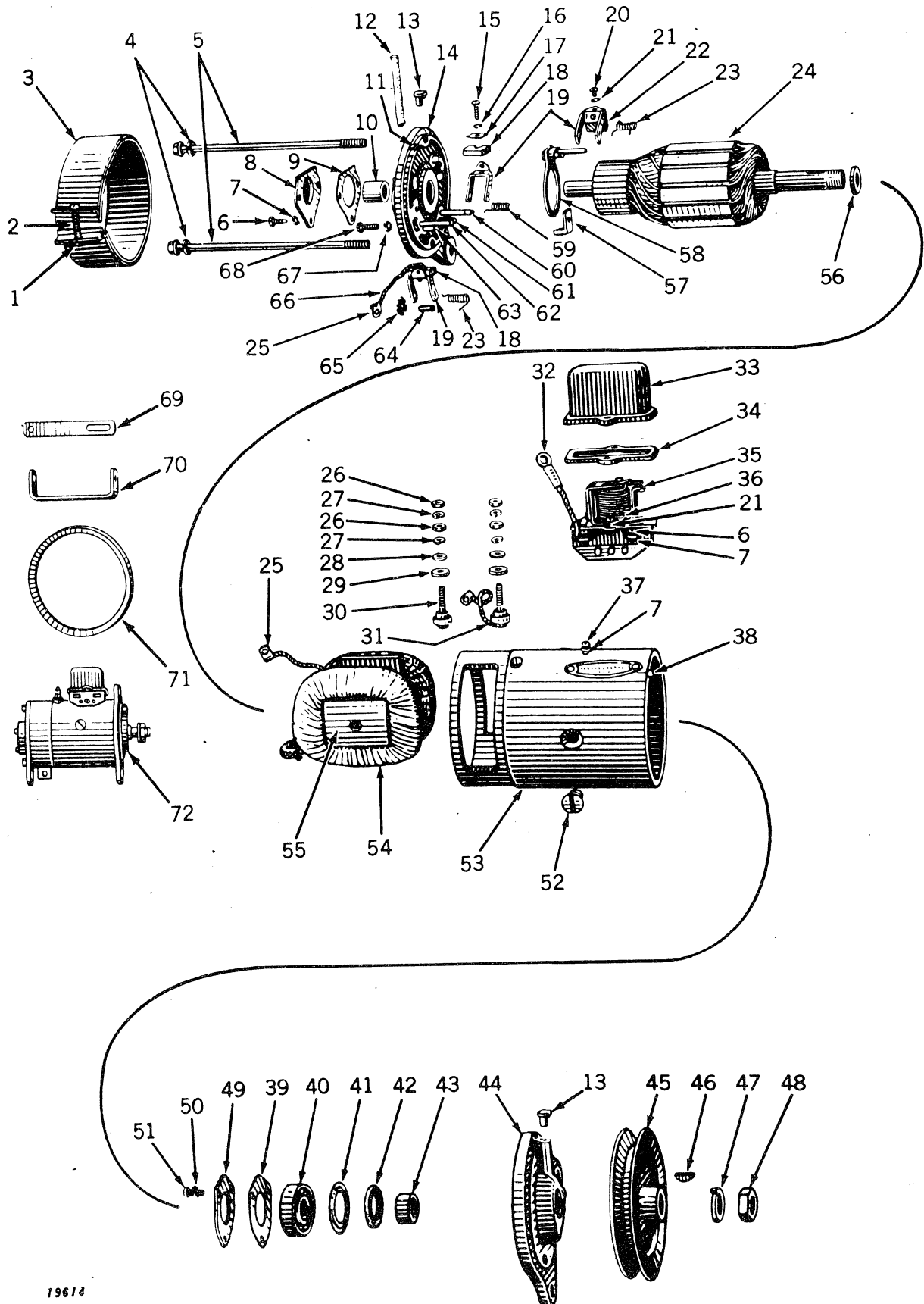

19614

GENERATOR—Continued

Key	John Deere Part No.	Outside Manufac- turer's Part No.	Serial No.	Description
1	14H 631 R*		(—)	Nut
2	21H 985 R*		(—)	Screw
3		1872638*	(—)	Band, Cover
4	12H 68 R*		(—)	Washer, Lock (2 used)
5		815018*	(—)	Bolt (2 used)
6		1881998*	(—)	Screw (5 used)
7	A 3008 R*		(—)	Washer, Lock (7 used)
8		820524*	(—)	Plate, End Cover
9		817220*	(—)	Gasket, End Cover Plate
10	AA 3497 R*		(—)	Bushing
11		809062*	(—)	Pin, Dowel
12		804076*	(—)	Wick, Oil (Felt)
13	E 2302 RT		(—)	Oiler (2 used)
14		817216*	(—)	Frame, Commutator End, with Pins
		1911097*	(—)	Plug, Oil Hole
		451608*	(—)	Screw (3 used)
15			(—)	Washer, Lock (3 used)
16	A 765 R*		(—)	Washer, Brush (Rectangular) (3 used)
17		809551*	(—)	Brush, Main (2 used)
18		1836664*	(—)	Holder, Brush (3 used)
19		809642*	(—)	Screw (2 used)
20	21H 961 R*		(—)	Washer, Lock (4 used)
21		802730*	(—)	Brush, Third
22		1880225*	(—)	Spring, Third and Ground Brush (2 used)
23		809644*	(—)	Armature
24		1841027*	(—)	Terminal, Brush Lead (2 used)
25		200182*	(—)	Nut (4 used)
26	14H 608 R*		(—)	Washer, Lock (4 used)
27	A 3011 R*		(—)	Washer, Plain (2 used)
28	A 3031 R*		(—)	Washer, Insulating (2 used)
29		1858753*	(—)	Stud Assembly, Terminal (2 used)
30		1858749*	(—)	Stud, Terminal, and Lead Assembly
31		1858754*	(—)	Lead, "A" Terminal to Relay
32		1872661*	(—)	Cover, Relay (Screw Fastened Type)
33		1881250*	(—)	Gasket, Screw Type Cover
34		1881251*	(—)	Relay Assembly with Cover
35		1116809*	(—)	Screw (2 used)
36	21H 238 R*		(—)	Screw (2 used)
37	21H 971 R*		(—)	Pin, Dowel
38		809593*	(—)	Gasket, Retainer Plate
39		1912008*	(—)	Bearing, Ball
40	JD 7180 R*		(—)	Plate, Felt Retainer
41		819104*	(—)	Washer, Felt
42		809961*	(—)	Collar, Outside
43		817224*	(—)	Frame, Drive End
44		817223*	(—)	Pulley, Generator
45	AL 4198 T		(—)	Key, Woodruff
46	26H 72 R*		(—)	Washer, Lock
47		804000*	(—)	Nut
48		806915*	(—)	Plate, Bearing Retainer
49		1911263*	(—)	Washer, Lock (3 used)
50	A 3009 R*		(—)	Screw (3 used)
51		1904829*	(—)	Screw (2 used)
52		1843646*	(—)	Frame, Main
53		1867168*	(—)	Coil, Field
54		1902102*	(—)	Shoe, Pole (2 used)
55		816331*	(—)	Washer, Inside Spacing
56		809945*	(—)	Clamp, Third Brush Plate
57		817532*	(—)	Plate, Third Brush
58		809698*	(—)	Spring, Main Brush
59		809658*	(—)	Pin, Main Brush Holder Hinge (Insulated)
60		812016*	(—)	Pin, Main Brush Holder Stop (Insulated)
61		812015*	(—)	Pin, Ground Brush Holder Hinge
62		817313*	(—)	Pin, Ground Brush Holder Stop
63		817314*	(—)	Pin, Third Brush Plate Spring Washer
64		809614*	(—)	Washer, Third Brush Plate Spring
65		809824*	(—)	Lead, Ground Brush
66		809688*	(—)	Washer, Lock
67	A 767 R*		(—)	Screw, Third Brush Plate Clamp
68	21H 983 R*		(—)	Link, Adjusting, Generator
69	L 4199 T		(—)	Bracket, Generator
70	L 4200 T		(—)	Belt, Generator
71	L 4201 T		(—)	Generator Less Pulley
72	AB 1204 R*		(—)	

*Parts provided to John Deere Branch Houses by John Deere Waterloo Tractor Works of Waterloo, Iowa



STARTING MOTOR

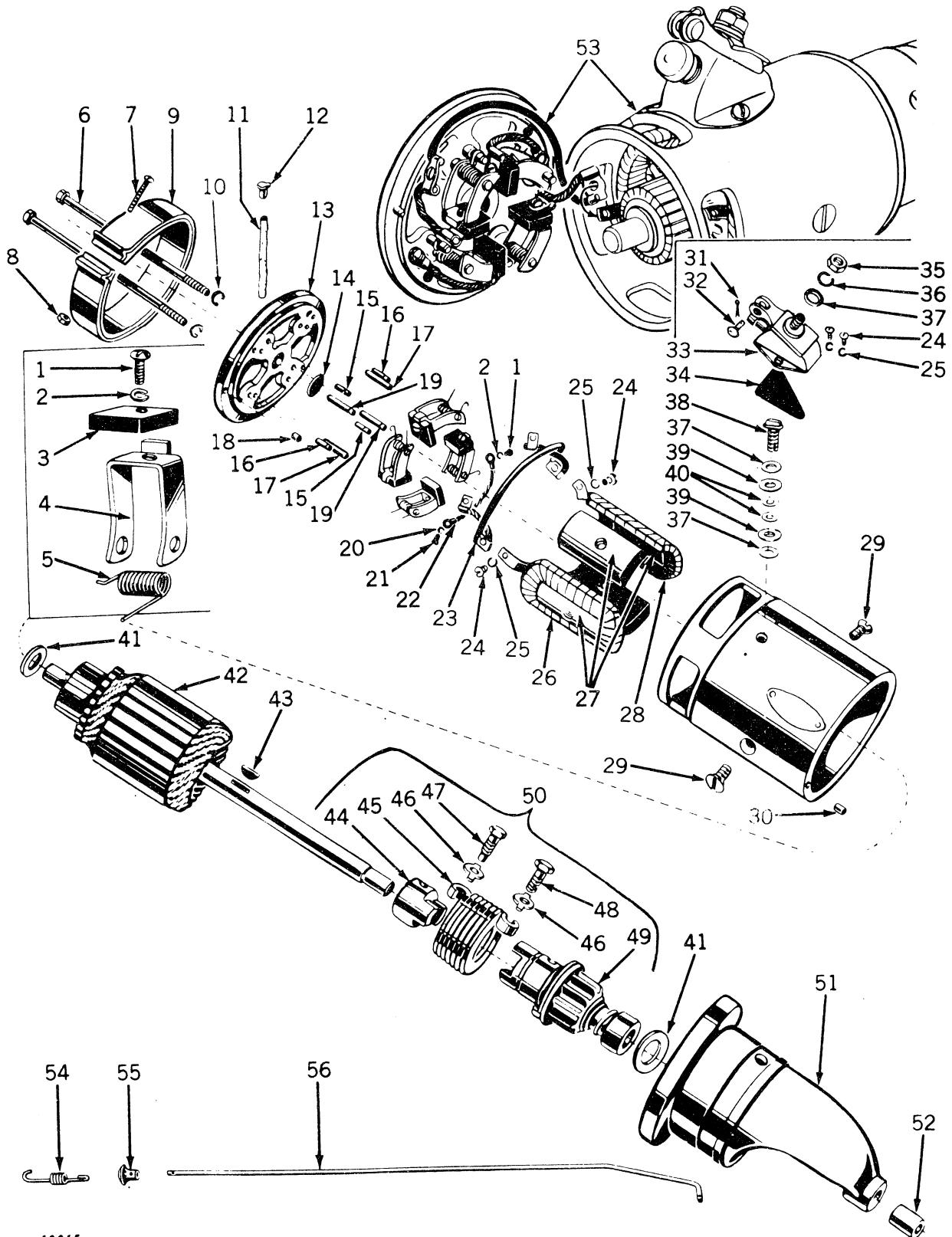

19615

STARTING MOTOR—Continued

Key	John Deere Part No.	Outside Manufactur- er's Part No.	Serial No.	Description
1	21H 964 R*	()	()	Screw, Brush Attaching, No. 6-32NC2 x 1/2", Plated (4 used)
2	A 765 R*	()	()	Washer, Lock, Brush Screw (4 used)
3		811553*	()	Brush (4 used)
4		810226*	()	Holder, Brush (4 used)
5		813521*	()	Spring, Brush (4 used)
6		809053	()	Bolt, Through (2 used)
7	21H 986 R*	()	()	Screw, Cover Band, No. 10-32NF2 x 1-1/4" Round Head, Plated
8	14H 631 R*	()	()	Nut, Cover Band Screw, No. 10-32NF2 Machine Screw
9		1886923*	()	Nut, Plated
10	12H 9 R	()	()	Band, Cover
11		802691*	()	Washer, Lock, Through Bolt, 1/4" SAE Medium (2 used)
12		114998*	()	Wick, Oiler, Commutator End
13		1873774	()	Oiler, Commutator End
14		1865182*	()	Frame, Commutator End with Pins and Oiler
15		812015*	()	Plug, Expansion, Commutator End
16		817314*	()	Pin and Insulator, Brush Holder, Stop (2 used)
17		817313*	()	Pin, Brush Holder, Stop (2 used)
18		809062*	()	Pin, Brush Holder, Hinge (2 used)
19		812016*	()	Pin, Dowel, Commutator End Frame to Body
20	A 766 R*	()	()	Pin, and Insulator, Brush Holder, Hinge (2 used)
21	21H 969 R*	()	()	Washer, Lock, Brush Ground Lead Screw (2 used)
22		813554*	()	Screw, Brush Ground Lead, No. 8-32NC2 x 1/4", Plated, (2 used)
23		819362*	()	Lead, Brush Ground (2 used)
24	21H 395 R*	()	()	Lead, Brush Jumper
25	A 767 R*	()	()	Screw, Brush Lead to Field Coil and Switch Mounting, No. 10-32NF2 x 1/4" Rd. Hd. Machine Screw (4 used)
26		812406	()	Washer, Lock, Brush Lead to Field Coil Screw and Switch Attaching Screw, No. 10 SAE Medium, (4 used)
27		810601*	()	Coil, Field, R. H. (Distributor Side of Tractor)
28		812407	()	Shoe, Pole (4 used)
29		1881869*	()	Coil, Field, L. H. (Carburetor Side of Tractor)
30		809593*	()	Screw, Pole Shoe (4 used)
31	11H 3 R*	()	()	Pin, Dowel, Drive Body to Main Body
32		1880254*	()	Pin, Cotter, Switch Pin, 1/16" x 1/2"
33		1882323	()	Pin, Switch
34		816911 R*	()	Switch, Complete with Hardware
35	14H 732 R*	()	()	Insulation, Switch Side (2 used)
36	12H 11 R	()	()	Nut, Hex. Jam-Switch Terminal Stud, 3/8"-16NC2, Plated (2 used)
37	24H 156 R*	()	()	Washer, Lock, Switch Terminal, 3/8" SAE Medium
38		821774	()	Washer, Switch Terminal and Switch Terminal Stud (3 used)
39		1861076*	()	Stud, Switch Terminal
40		1904660*	()	Washer, Switch and Terminal Stud, Insulating (Large) (2 used)
41		833602*	()	Washer, Switch Terminal Stud, Insulating (Small) (2 used)
42		1872505	()	Washer, Commutator End Spacer and Drive End Spacer (2 used)
43	26H 19 R*	()	()	Armature
44	A 2784 R*	()	()	Key, Woodruff, Drive End, 5/32" x 5/8"
45		1860639	()	Head Drive
46		805057*	()	Spring, Drive
47		1850811*	()	Washer, Washer, Head Spring Screw and Shaft Spring Screw (2 used)
48		1850810*	()	Screw, Head Spring
49		1855629	()	Screw, Shaft Spring
50		1868804	()	Gear and Shaft with Service Sleeve
51		1882324	()	Drive Assembly
52		810620*	()	Housing, Drive with Bushing
53	AL 2723 T	()	()	Bushing, Drive Housing
54	L 4246 T	()	()	Motor, Starting
55	L 4281 T	()	()	Spring, Starter Rod
56	L 4287 T	()	()	Knob, Starter Rod
			()	Rod, Starter
Parts listed below are not illustrated.				
		1849782*	()	Sleeve, Bendix
	A 2789 R*	()	()	Ring, Snap, Sleeve, Retaining
	L 4247 T	()	()	Lever, Starter, Switch
	AL 2794 T	()	()	Lead, Starter to Ammeter

*Parts provided to John Deere Branch Houses by John Deere Waterloo Tractor Works of Waterloo, Iowa



SEAT, FRAME AND FENDERS

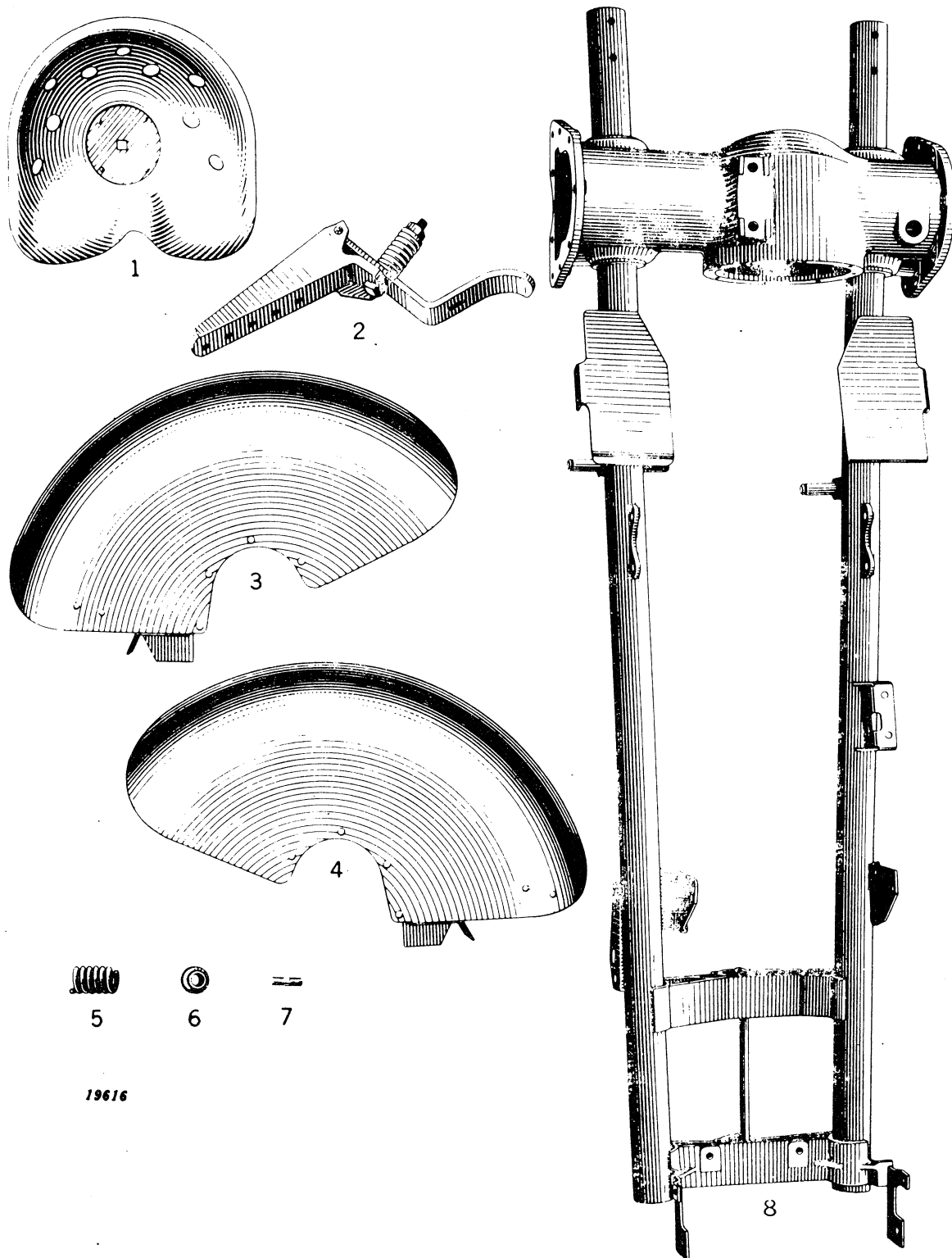

19616

SEAT, FRAME, AND FENDERS—Continued

Key	Part No.	Serial No.	Description
1	AD 1606 R	(—)	Seat
2	AL 2458 T	(—)	Bracket, Seat, with Spring, Complete
3	AL 2772 T	(—)	Fender, R. H.
4	AL 2773 T	(—)	Fender, L. H.
5	L 547 T	(—)	Spring, Seat
6	L 552 T	(—)	Holder, Seat Bracket Spring (2 used)
7	L 682 T	(—)	Stud, Seat Bracket (2 used)
8	AL 2843 T	(—)	Frame, Tractor, Complete
Parts listed below are not illustrated.			
L	1121 T	(—)	Nut, Square, Seat Spring to Bracket
L	1149 T	(—)	Washer, Plain, Seat Bracket Bolt
3H	675 T	(—)	Bolt, Carriage, Seat to Seat Bracket, 5/8" x 1-3/4"
8H	1566 T	(—)	Bolt, Machine, Seat Spring, 3/4" x 6-1/2"
AL	2412 T	(—)	Tools, Bag
JD	7754	(—)	Gun, Hydraulic Grease

PROPELLER SHAFT, GUARD, AND ASSOCIATED PARTS

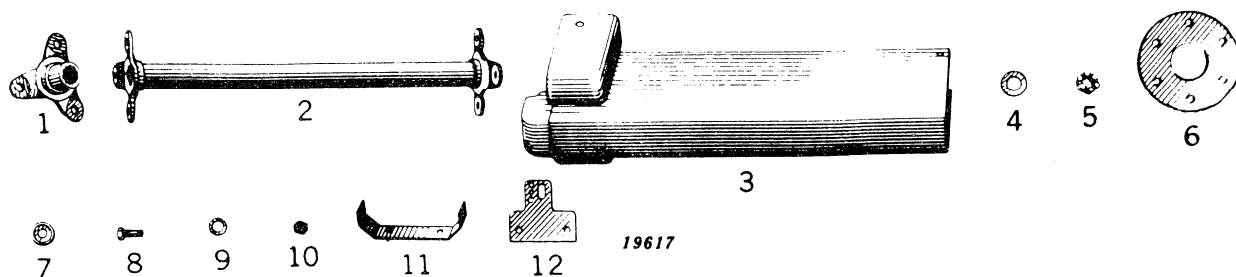

Key	Part No.	Serial No.	Description
1	AL 2209 T	—) Spider, Outer (2 used)
2	AL 2614 T	—) Shaft, Propeller with End Spiders (Not used on Tractors equipped with Power Take-Off)
3	AL 2783 T	—) Guard, Propeller Shaft (Not used on Tractors equipped with Power Take-Off)
4	L 273 T	—) Washer, Spider to Shaft (2 used)
5	L 366 T	—) Nut, Hex., Slotted, Spider to Shaft (2 used)
6	L 373 T	—) Disk, Fabric (2 used)
7	L 374 T	—) Washer, with Bead (2 used)
8	L 375 T	—) Screw, Cap, Fabric Disk to Spiders (12 used)
9	24H 379 T	—) Washer (12 used)
10	14H 518 T	—) Nut, Hex., Slotted, Fabric Disk to Spider (12 used)
11	L 4054 T	—) Support, Propeller Shaft Guard, Rear (Not used on Tractors Equipped with Power Take-Off)
12	L 4248 T	—) Plate, Ratchet, Governor Control Rod (Not used on Tractors Equipped with Power Take-Off)

(Part listed below is not illustrated.)

L 602 T	—) Spring, Governor Control Rod Ratchet Plate
---------	---	--

CLUTCH HOUSING ASSEMBLY

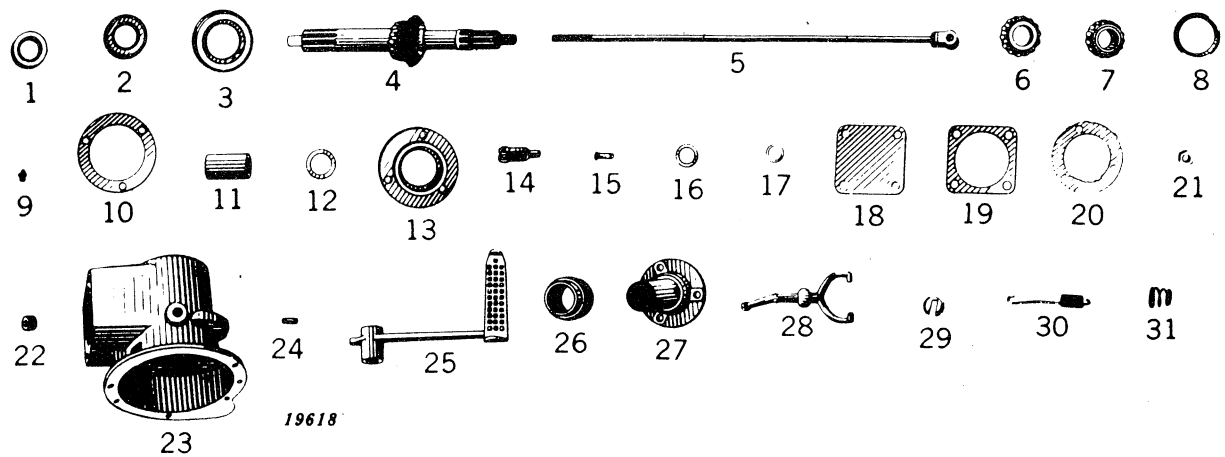

Key	Part No.	Serial No.	Description
1	AL 2094 T	()	Seal, Oil, Front
2	AL 2095 T	()	Seal, Oil, Rear
3	AL 2116 T	()	Bearing, Clutch Throw-Out
4	AL 2350 T	()	Shaft, Splined, with Bearing Cone and Spiral Bevel gear
5	AL 2659 T	()	Rod, Clutch Throw-Out
6	JD 7212 H	()	Cone, Bearing, Splined Shaft, Rear
7	JD 7243 T	()	Cone, Bearing, Splined Shaft, Front
8	JD 7262 R	()	Cup, Bearing, Splined Shaft, Front and Read (2 used)
9	JD 7759	()	Fitting, Grease, Clutch Pedal, Straight
10	L 113 T	()	Shim, Rear Bearing Retainer to Shaft Housing, .010"
	L 114 T	()	Shim, Rear Bearing Retainer to Shaft Housing, .005"
	L 115 T	()	Shim, Rear Bearing Retainer to Shaft Housing, .002"
11	AL 116 T	()	Spacer, Splined Shaft
12	L 117 T	()	Washer, Plain, Spacer
13	AL 20293 T	()	Retainer, Bearing, Clutch Shaft, Rear
14	L 299 T	()	Yoke, Adjusting, Clutch Throw-Out Rod
15	L 307 T	()	Pin, Yoke, Clutch Throw-Out Rod Yoke (2 used)
16	L 308 T	()	Washer, Pedal Shaft
17	L 357 T	()	Ring, Snap, Pedal Shaft
18	L 535 T	()	Cover, Clutch Shaft Housing
19	L 539 T	()	Gasket, Clutch Shaft Housing Cover
20	L 542 T	()	Shim, Carrier Sleeve to Shaft Housing, .002"
	L 543 T	()	Shim, Carrier Sleeve to Shaft Housing, .005"
	L 544 T	()	Shim, Carrier Sleeve to Shaft Housing, .010"
21	14H 463 T	()	Nut, Hex. Jam, Throw-Out Rod Yoke
22	15H 255 R	()	Plug, Pipe, Oil Drain and Filler (2 used)
23	AL 4123 T	()	Housing, Clutch Shaft
24	L 4126 T	()	Pin, Dowel, Clutch Shaft Housing to Cylinder Block (2 used)
25	AL 4144 T	()	Pedal, Clutch
26	AL 4145 T	()	Carrier, Throw-Out Bearing
27	AL 4150 T	()	Sleeve, Throw-Out Bearing Carrier
28	AL 4182 T	()	Fork, Clutch Throw-Out
29	L 4186 T	()	Retainer, Clutch Fork Spring
30	L 4223 T	()	Spring, Clutch Pedal
31	L 4230 T	()	Spring, Clutch Fork

TRANSMISSION-DIFFERENTIAL ASSEMBLY

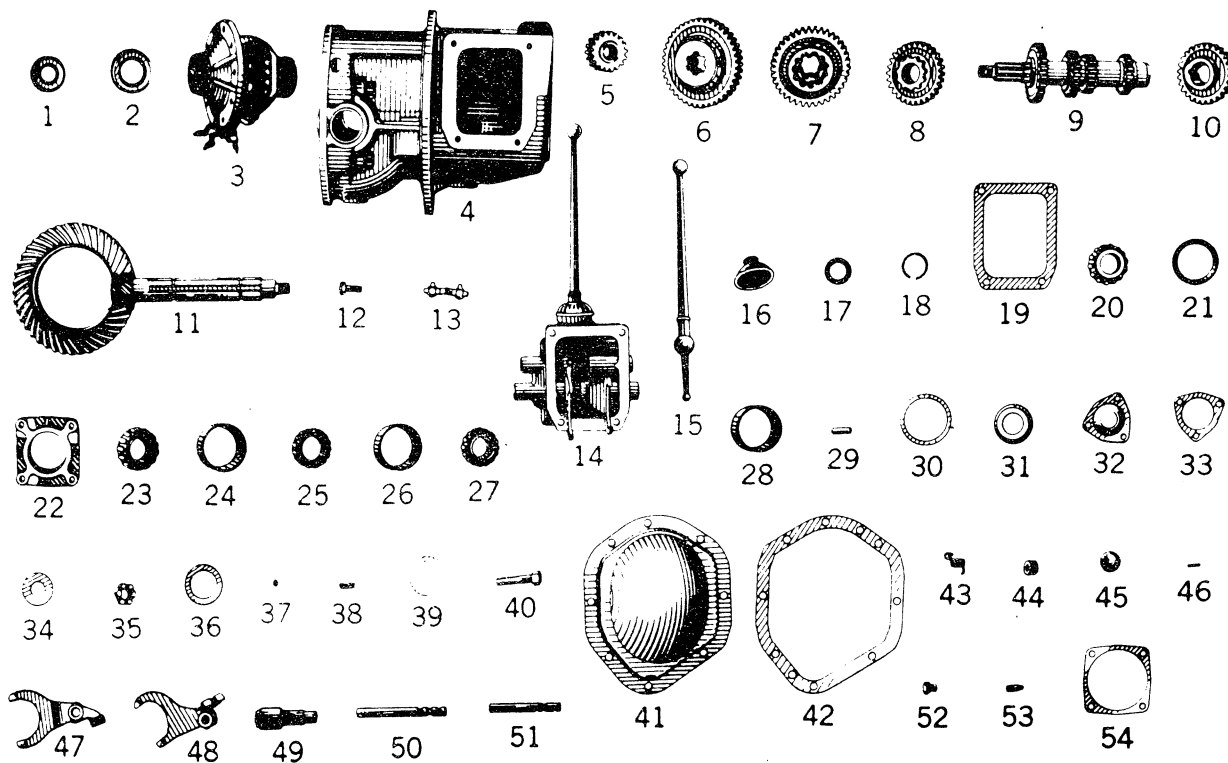

19619

TRANSMISSION-DIFFERENTIAL ASSEMBLY—Continued

Key	Part No.	Serial No.	Description
1	AL 2122 T	()	Seal, Oil, Differential (2 used)
2	AL 2123 T	()	Seal, Oil, Upper Front Bearing Cap
3	AL 2159 T	()	Differential Assembly with Bearing Cover, Shims and Cap Screw Locks, less Ring Gear
4	AL 2601 T	()	Case, Transmission and Differential with Differential Bearing Caps
5	AL 2603 T	()	Gear, Reverse Idler, with Bushing
6	AL 4004 T	()	Gear, First and Reverse Speed Driven on Lower Shaft, 41 Teeth
7	AL 4228 T	()	Gear, Second Speed Driven on Lower Shaft, 37 Teeth
8	AL 4006 T	()	Gear, Third Speed Driven on Lower Shaft, 28 Teeth
9	AL 2715 T	()	Shaft, Upper, Complete, with Four Gears
10	AL 4007 T	()	Gear, Third Speed Drive on Upper Shaft, 27 Teeth
11	AL 2619 T	()	Gear, Ring, and Pinion Set with Cap Screw Locks
12	L 495 T	()	Screw, Cap, Ring Gear to Differential Assembly (10 used)
13	L 496 T	()	Lock, Ring Gear Cap Screws (5 used)
14	AL 2605 T	()	Cover, Transmission Assembly with Shift Lever
15	L 4021 T	()	Lever, Shift
16	AL 4022 T	()	Grommet, Rubber, Shift Lever
17	L 4027 T	()	Bearing, Shift Lever
18	L 4035 T	()	Ring, Snap, Shift Lever
19	L 4026 T	()	Gasket, Transmission Cover
20	JD 7212 H	()	Cone, Bearing, Upper Shaft, Front
21	JD 7262 R	()	Cup, Bearing, Upper Shaft, Front
22	AL 4001 T	()	Retainer, Bearing, Upper Shaft, Front
23	JD 7397 T	()	Cone, Bearing, Lower Shaft, Rear
24	JD 7421 T	()	Cup, Bearing, Lower Shaft, Rear
25	JD 7399 T	()	Cone, Bearing, Differential (2 used)
26	JD 7423 T	()	Cup, Bearing, Differential (2 used)
27	JD 8106 R	()	Cone, Bearing, Upper Shaft, Rear, and Lower Shaft, Front (2 used)
28	JD 7428 R	()	Cup, Bearing, Upper Shaft, Rear, and Lower Shaft Front (2 used)
29	L 389 T	()	Pin, Dowel, Transmission Case to Frame (2 used)
30	L 446 T	()	Shim, Lower Shaft, Rear, .003"
	L 447 T	()	Shim, Lower Shaft, Rear, .005"
	L 448 T	()	Shim, Lower Shaft, Rear, .010"
31	L 4019 T	()	Washer, Bevel, Lower Shaft
32	L 4024 T	()	Cover, Bearing, Lower Shaft, Front
33	L 4025 T	()	Gasket, Lower Shaft Front Bearing Cover
34	L 4031 T	()	Washer, Plain, Lower Shaft
35	L 4030 T	()	Nut, Hex., Slotted, Lower Shaft
36	L 4039 T	()	Shim, Lower Shaft, Front, .010"
	L 4040 T	()	Shim, Lower Shaft, Front, .005"
	L 4041 T	()	Shim, Lower Shaft, Front, .002"
37	L 467 T	()	Ball, Poppet (5 used)
38	L 468 T	()	Spring, Poppet Ball (2 used)
39	L 497 T	()	Shim, Differential, .003"
	L 498 T	()	Shim, Differential, .005"
	L 499 T	()	Shim, Differential, .010"
	L 500 T	()	Shim, Differential, .030"
40	19H 1004 T	()	Screw, Cap, Differential Bearing Caps, 1/2" x 2-1/4"
41	L 505 T	()	Cover, Differential
42	L 506 T	()	Gasket, Differential Cover
43	L 602 T	()	Spring, Governor Control Rod Ratchet Plate
44	15H 257 T	()	Plug, Pipe, 3/4" (3 used)
45	30H 7 T	()	Plug, Expansion, Transmission Cover Assembly (4 used)
46	25H 73 T	()	Pin, Groov, Shift Forks to Shift Rails
47	AL 4011 T	()	Fork, Shift, First and Reverse Speeds
48	AL 4012 T	()	Fork, Shift, Second and Third Speeds
49	AL 4016 T	()	Shaft, Reverse Idler Gear
50	L 4017 T	()	Rail, Shift, First and Reverse Speeds
51	L 4018 T	()	Rail, Shift, Second and Third Speeds
52	L 4020 T	()	Plug, Screw, Poppet Spring
53	L 4029 T	()	Screw, Lock, Reverse Idler Shaft
54	L 4036 T	()	Shim, Upper Shaft Bearing Retainer, .010"
	L 4037 T	()	Shim, Upper Shaft Bearing Retainer, .005"
	L 4038 T	()	Shim, Upper Shaft Bearing Retainer, .002"

BRAKE ASSEMBLY

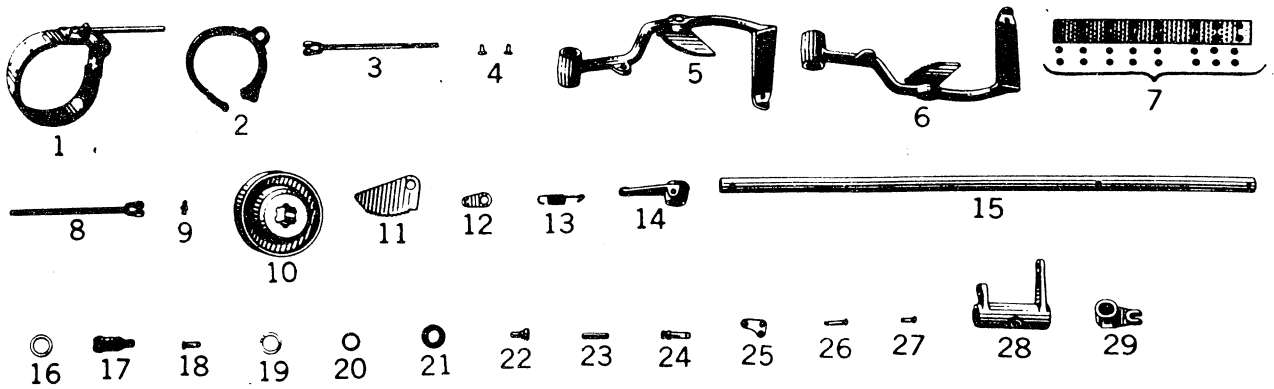

19620

Key	Part No.	Serial No.	Description
1	AL 2011 T	(-LA6029)	Band, Brake, with Lining (2 used)
2	AL 20127 T	(LA6030-)	Band, Brake, with Lining (2 used)
3	AL 2028 T	(-)	Rod, Brake Pedal (2 used)
4	(AL 2177 T	(-)	Rivets, Brake Band Lining, Short (Pkg. of 100)
	(AL 20131 T	(-)	Rivets, Brake Band Lining, Long (Pkg. of 100)
5	AL 2302 T	(-)	Pedal, Brake, with Lock, R. H.
6	AL 2303 T	(-)	Pedal, Brake, with Lock, L. H.
7	(AL 2878 T	(-LA6029)	Lining, Brake, with Rivets (2 used)
	(AL 20130 T	(LA6030-)	Lining, Brake, with Rivets (2 used)
8	AL 20125 T	(LA6030-)	Rod, Brake Band (2 used)
9	JD 7759	(-)	Fitting, Grease, Straight, Brake Pedals and Bell Crank (3 used)
10	AL 20294 T	(-)	Drum, Brake (2 used)
11	L 178 T	(-)	Lock, Brake Pedal (2 used)
12	L 198 T	(-)	Clip, Brake Spring (2 used)
13	L 207 T	(-)	Spring, Brake Link (2 used)
14	AL 20295 T	(-)	Lever, Right End of Brake Cross Shaft for Operating L. H. Brake
15	L 211 T	(-)	Shaft, Brake Cross
16	L 258 T	(-)	Washer, Plain, Brake Anchor Pin (2 used)
17	L 299 T	(-)	Yoke, Brake Pedal Adjusting (2 used)
18	L 307 T	(-)	Pin, Brake Cross Shaft Levers to Brake Rods and Brake Rods to Brake Pedals (4 used)
19	L 308 T	(-)	Washer, Plain, Bell Crank and Brake Pedals (3 used)
20	L 357 T	(-)	Ring, Snap, Brake Pedal Shaft (2 used)
21	L 668 T	(-)	Bushing, Brake Cross Shaft (3 used)
22	L 669 T	(-)	Rivet, Brake Lock to Pedal (2 used)
23	25H 124 T	(-)	Pin, Groov, Brake Levers to Brake Cross Shaft (2 used)
24	(L 359 T	(-LA6029)	Pin, Grooved Head, Brake Band Yoke (2 used)
	(L 4406 T	(LA6030-)	Pin, Grooved Head, Brake Band Yoke (2 used)
25	L 4601 T	(LA6030-)	Plate, Pivot, Brake Rod Yoke to Brake Band (2 used)
26	L 4602 T	(LA6030-)	Pin, Pivot Plate to Band, Long (2 used)
27	L 4603 T	(LA6030-)	Pin, Pivot Plate to Band, Short (2 used)
28	AL 4609 T	(-)	Crank, Bell, R. H. Brake
29	AL 4610 T	(-)	Lever, Left End of Brake Cross Shaft
Part listed below is not illustrated.			
	AL 20129 T	(-LA6029)	Brake Change-Over Assembly

MEMORANDA



TRACTOR—MODEL "LA"

FINAL DRIVE ASSEMBLY

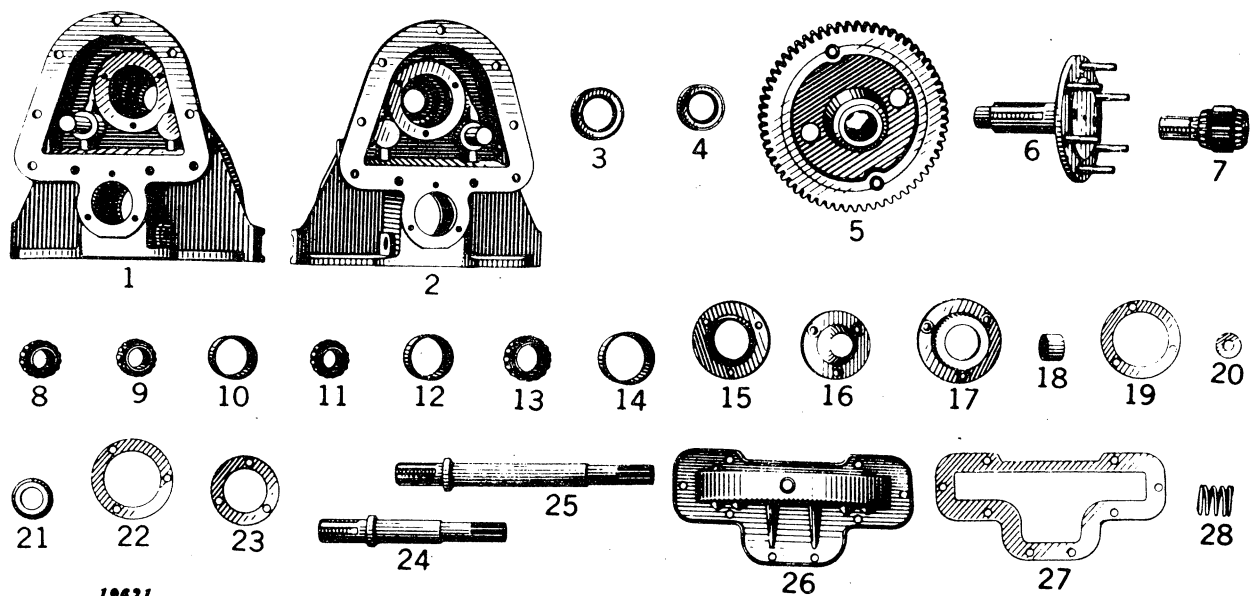

FINAL DRIVE ASSEMBLY—Continued

Key	Part No.	Serial No.	Description
1	AL 2016 T	(—)	Housing, with Brake Anchor Pin, R. H.
2	AL 2017 T	(—)	Housing, with Brake Anchor Pin, L. H.
3	AL 2020 T	(—)	Seal, Oil, Flanged Shaft (2 used)
4	AL 2021 T	(—)	Seal, Oil, Pinion Shaft (2 used)
5	AL 2683 T	(—)	Gear with Spider (2 used)
6	AL 2739 T	(—)	Shaft, Flanged with Six Rear Wheel Bolts (2 used)
7	AL 2758 T	(—)	Pinion, Final Drive with Bearing Cones (2 used)
8	JD 7243 T	(—)	Cone, Bearing, Pinion Shaft, Outer (2 used)
9	JD 7372 T	(—)	Cone, Bearing, Pinion Shaft, Inner (2 used)
10	JD 7262 R	(—)	Cup, Bearing, Pinion Shaft, Inner and Outer (4 used)
11	JD 7209 R	(—)	Cone, Bearing, Flanged Shaft, Inner (2 used)
12	JD 7259 R	(—)	Cup, Bearing, Flanged Shaft, Inner (2 used)
13	JD 7395 R	(—)	Cone, Bearing, Flanged Shaft, Outer (2 used)
14	JD 7418 R	(—)	Cup, Bearing, Flanged Shaft, Outer (2 used)
15	AL 134 T	(—)	Quill, Pinion Shaft (2 used)
16	AL 136 T	(—)	Quill, Flanged Shaft, Inner (2 used)
17	AL 619 T	(—)	Quill, Flanged Shaft, Outer (2 used)
18	L 137 T	(—)	Sleeve, Pinion Shaft (2 used)
19	L 160 T	(—)	Shim, Pinion Shaft Quill, .010"
	L 161 T	(—)	Shim, Pinion Shaft Quill, .005"
	L 162 T	(—)	Shim, Pinion Shaft Quill, .002"
20	L 139 T	(—)	Washer, Plain, Flanged Shaft (2 used)
21	L 140 T	(—)	Washer, Bevel, Flanged Shaft (2 used)
22	L 163 T	(—)	Gasket, Flanged Shaft Outer Quill (2 used)
23	L 157 T	(—)	Shim, Flanged Shaft Inner Quill, .010"
	L 158 T	(—)	Shim, Flanged Shaft Inner Quill, .005"
	L 159 T	(—)	Shim, Flanged Shaft Inner Quill, .002"
24	AL 173 T	(—)	Shaft, Drive, L. H.
25	AL 177 T	(—)	Shaft, Drive, R. H.
26	AL 616 T	(—)	Pan, Oil (2 used)
27	L 169 T	(—)	Gasket, Oil Pan (2 used)
28	AL 174 T	(—)	Spring, Brake Drum Retaining (2 used)
Parts listed below are not illustrated.			
	15H 255 R	(—)	Plug, Pipe, Drain 3/8" (2 used)
	30H 21 T	(—)	Plug, Expansion, Final Drive Housing, 1-1/2" (2 used)
	15H 256 T	(—)	Plug, Pipe, Filler 1/2" (2 used)

STEERING GEAR ASSEMBLY

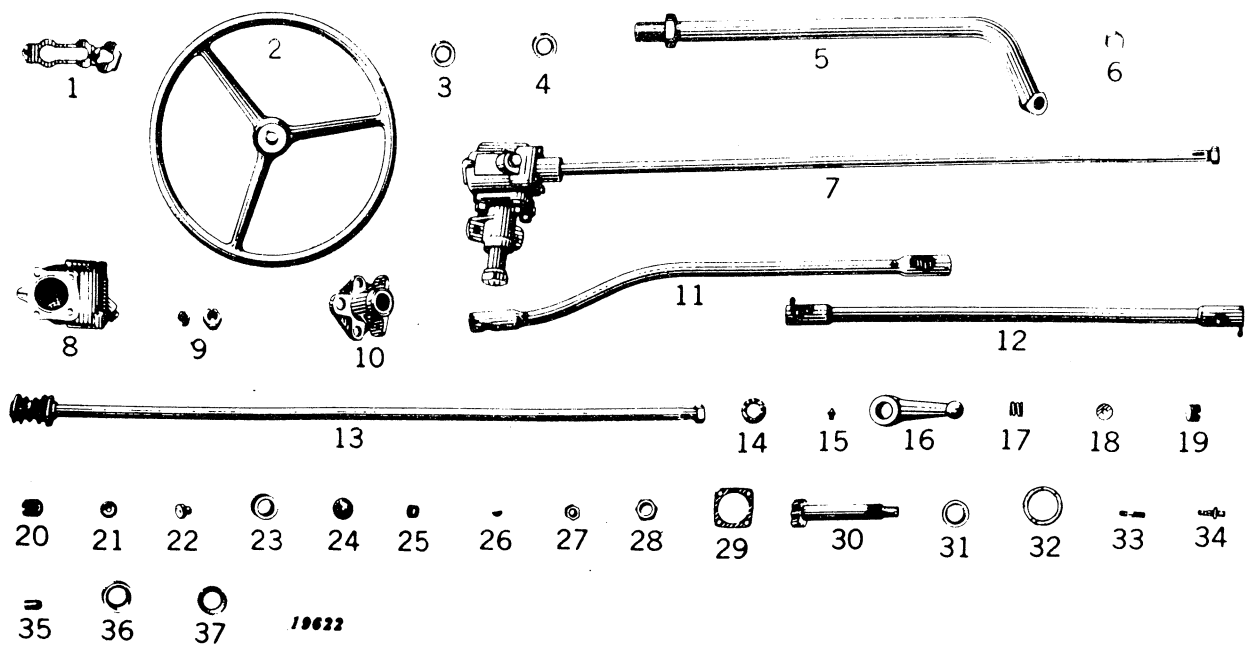

STEERING GEAR ASSEMBLY—Continued

Key	Part No.	Serial No.	Description
1	AL 2079 T	()	Shield, Dust, Drag Link
2	AL 2180 T	()	Wheel, Steering
3	AL 2257 T	()	Seal, Oil, Steering Gear Base Assembly
4	AL 2258 T	(LA7088-)	Seal, Oil, Steering Column Cap
5	AL 2304 T	()	Support, Column for Steering Wheel with Bushing and Nut
6	AL 2315 T	()	Nut, Steering Wheel
7	AL 2631 T	()	Gear, Steering, Complete, with Column
8	AL 2632 T	()	Housing, Steering Gear Assembly
9	AL 2636 T	()	Sleeve, Eccentric, Assembly
10	AL 2639 T	()	Base, Steering Gear, with 2 Bushings and Oil Seal
11	AL 2106 T	() -LA4640	Link, Drag, less Dust Shield and Grease Fittings (Standard Axle)
12	(AL 2859 T	(LA4641-)	Link, Drag, less Dust Shield and Grease Fittings (Standard Axle)
	(AL 20001 T	(LA3530-)	Link, Drag, less Dust Shield and Grease Fittings (Adjustable Axle)
13	AL 20275 T	() -LA7087	Column, Steering with Worm, Woodruff Key, and Wheel Nut (Sub. for AL2634T)
	AL 20110 T	(LA7088-)	Column, Steering with Worm, Woodruff Key, and Wheel Nut
14	AL 2635 T	() -LA7087	Bearing, Ball, Worm Gear (2 used)
	AL 20111 T	(LA7088-)	Bearing, Roller, Worm Gear (2 used)
15	JD 7759	()	Fitting, Grease, Straight, Drag Link (2 used)
16	(AL 368 T	()	Arm, Pitman Ball, Steering Shaft (Standard Axle)
	(L 4796 T	()	Arm, Pitman Ball, Steering Shaft (Adjustable Axle)
17	L 423 T	()	Spring, Drag Link (2 used)
18	L 424 T	()	Washer, Drag Link
19	L 425 T	()	Plug, Drag Link Adjusting, Rear End
20	L 426 T	()	Plug, Drag Link Adjusting, Front End
21	L 427 T	()	Seat, Ball, Drag Link, Front of Rear End
22	L 428 T	()	Seat, Ball, Drag Link, Rear of Rear End and Rear of Front End
23	L 534 T	()	Bushing, Steering, Column Support
24	(L 955 T	() -LA9282	Plug, Expansion Steering Worm
	(L 4590 T	(LA9283-)	Plug, Cup, Steering Worm
25	L 989 T	()	Plug, Filler
26	26H 14 R	()	Key, Woodruff, Steering Wheel to Steering Column
27	14H 402 T	()	Nut, Hex., Jam, Pitman Ball Arm
28	14H 494 T	()	Nut, Hex., Jam, Steering Column Support to Frame
29	L 4080 T	()	Shim, Worm Gear Adjusting (.005")
30	AL 4085 T	()	Shaft, Cross, with Gear Sector
31	L 4086 T	()	Washer, Thrust, Cross Shaft
32	L 4087 T	()	Gasket, Base to Housing
33	L 4088 T	()	Stud, Base to Housing (2 used)
34	L 4091 T	()	Stud, Worm Adjusting
35	L 4092 T	()	Screw, Thrust, Cross Shaft
36	(L 4077 T	() -LA7087	Cup, Bearing, Worm Gear Lower
	(L 4583 T	(LA7088-)	Cup, Bearing, Worm Gear, Lower
37	L 4584 T	(LA7088-)	Cup, Bearing, Worm Gear, Upper
Parts listed below are not illustrated.			
	AL 20112 T	()	Cap and Oil Seal, Steering Column
	AL 20244 T	() -LA7087	Cup, Bearing, and Oil Seal Change-Over Kit



STANDARD AND ADJUSTABLE FRONT AXLE ASSEMBLIES

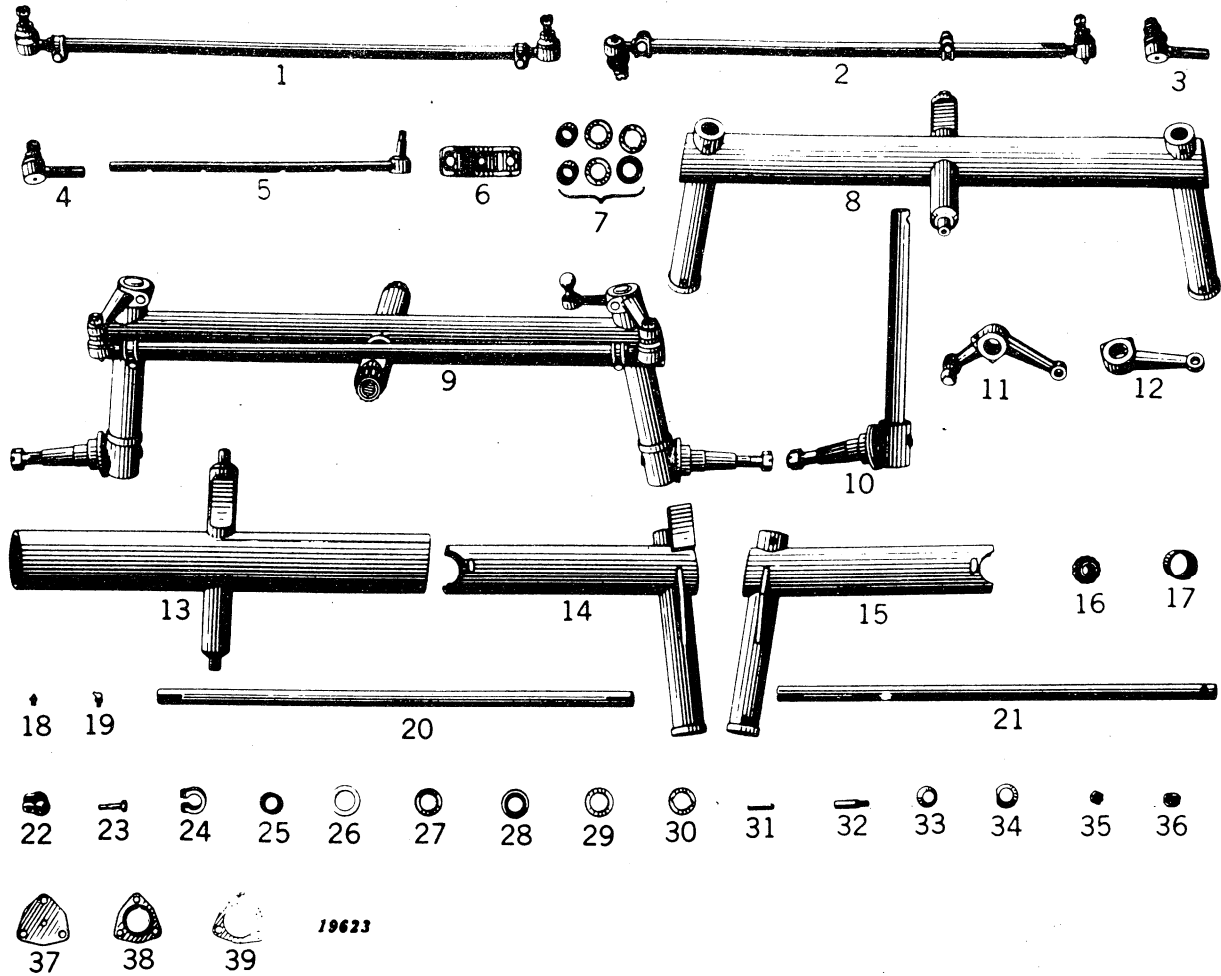

STANDARD AND ADJUSTABLE FRONT AXLE ASSEMBLIES—Continued

Key	Part No.	Serial No.	Description
1	AL 2015 T	()	Rod, Tie, Complete (Not used on Adjustable or 51" Axle)
2	AL 20006 T	()	Rod, Tie, Complete (Adjustable Axle)
3	AL 2130 T	()	End, Tie Rod, Complete, R. H. Thread
4	AL 2156 T	()	End, Tie Rod, Complete, L. H. Thread (Not used on Adjustable Axle)
5	AL 20003 T	()	End, Tie Rod, with Rod (Adjustable Axle)
6	AL 20013 T	()	Clamp, "U" Bolt and Pin Assembly (Adjustable Axle) (2 used)
7	AL 20149 T	(LA9573--)	Spindle, Bushing, Thrust Washer and Dust Seal Kit (2 used)
8	AL 2392 T	(--LA9572)	Axle, Front, Welded Assembly with Bushings, Dust Seals and Thrust Washers
	AL 20172 T	(LA9573--)	Axle, Front, Welded Assembly with Bushings, Dust Seals and Thrust Washers
9	AL 20153 T	()	Axle, Front Assembly Complete
10	AL 2397 T	(--LA9572)	Knuckle with Spindle (2 used)
	AL 20156 T	(LA9573--)	Knuckle with Spindle (2 used)
11	AL 2317 T	(--LA9572)	Arm, Steering, with Ball, L. H.
	AL 20157 T	(LA9573--)	Arm, Steering, with Ball, L. H.
12	AL 638 T	(--LA9572)	Arm, Steering, R. H.
	AL 4617 T	(LA9572--)	Arm, Steering, R. H.
13	AL 20004 T	(--LA9572)	Tube, Cross, with Pivot Shaft (Adjustable Axle)
	AL 20165 T	(LA9573--)	Tube, Cross, with Pivot Shaft (Adjustable Axle)
14	AL 20035 T	(--LA9572)	Tube, with Bushings, R. H. (Adjustable Axle)
	AL 20170 T	(LA9573--)	Tube with Bushings, Dust Seal, and Thrust Washer, R. H. (Adjustable Axle)
15	AL 20036 T	(--LA9572)	Tube with Bushings, L. H. (Adjustable Axle)
	AL 20171 T	(LA9573--)	Tube with Bushings, Dust Seal, and Thrust Washers, L. H. (Adjustable Axle)
16	JD 7358 R	()	Cone, Bearing, Pivot Shaft (2 used)
17	JD 7250 R	()	Cup, Bearing, Pivot Shaft (2 used)
18	JD 7759	()	Fitting, Grease, Straight (4 used)
	JD 7797	()	Fitting, Grease, Straight, Tie Rod Ends (2 used)
19	JD 7760	()	Fitting, Grease, Angle (2 used)
20	L 408 T	()	Rod, Tie Rod (Not used on Adjustable Axle)
21	L 4505 T	()	Tube, Tie Rod (Adjustable Axle)
22	L 409 T	()	Clamp, Tie Rod (2 used) (Only one used on Adjustable Axle)
23	L 410 T	()	Bolt, Tie Rod Clamp (2 used) (Only one used on Adjustable Axle)
24	L 4501 T	()	Clamp, Tie Rod (Adjustable Axle)
25	AL 657 T	(--LA9572)	Bushing, Spindle (4 used)
	AL 4618 T	(LA9573--)	Bushing, Spindle (4 used)
26	24H 66 A	(--LA9572)	Washer, Plain, Top of Spindle (2 used)
27	L 4619 T	(LA9573--)	Washer, Thrust, Upper (2 used)
28	L 4620 T	(LA9573--)	Washer, Thrust, Lower (2 used)
29	L 4621 T	(LA9573--)	Seal, Felt, Spindle (2 used)
30	L 647 T	(--LA9572)	Washer, Spindle Dust Seal (2 used)
	L 4622 T	(LA9573--)	
31	25H 184 T	(--LA9572)	Pin, Groov-, Steering Arm to Spindle (2 used)
32	L 4624 T	(LA9573--)	Pin, Lock, Steering Arm to Spindle (2 used)
33	L 417 T	()	Seal, Tie Rod Dust Cover (2 used)
34	L 418 T	()	Dome, Tie Rod Dust Cover (2 used)
35	L 420 T	()	Nut, Hex., Slotted, Tie Rod End (2 used)
36	L 586 T	()	Nut, Hex., Adjustable Axle "U" Bolt (4 used)
37	L 633 T	()	Cap, Pivot Shaft Bearing (2 used)
38	L 646 T	()	Shield, Dust, Pivot Shaft Bearing, Inner (2 used)
39	L 659 T	()	Shim, Pivot Shaft Bearings, .010"
	L 660 T	()	Shim, Pivot Shaft Bearings, .005"
	L 661 T	()	Shim, Pivot Shaft Bearings, .002"
Parts listed below are not illustrated.			
	L 4503 T	()	Bolt, "U" (2 used) (Adjustable Axle)
	L 4591 T	()	Spring, Tie Rod (2 used)



TRACTOR—MODEL "LA"

FRONT AND REAR WHEELS AND ASSOCIATED PARTS

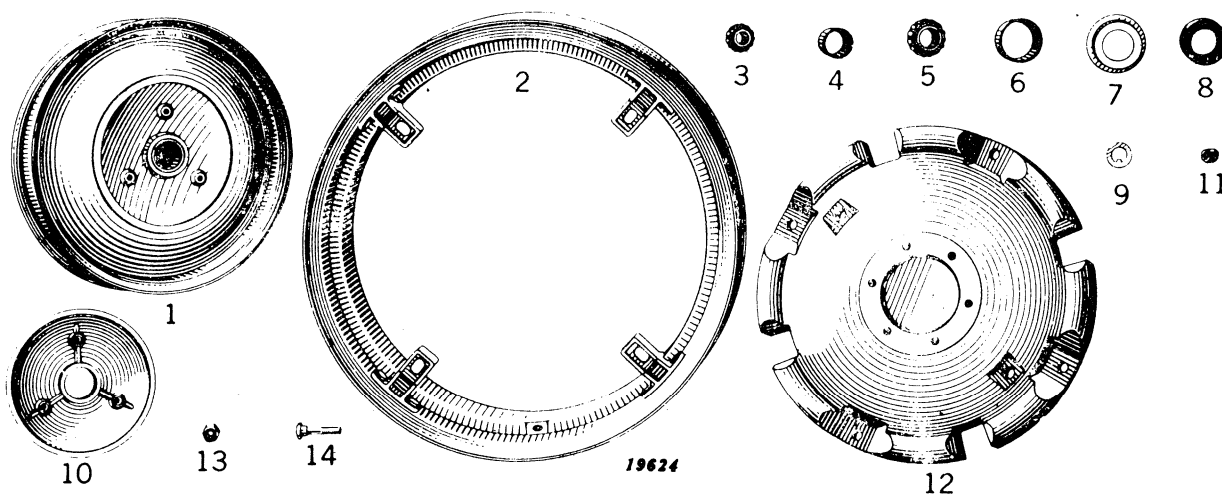

Key	Part No.	Serial No.	Description
1	(AL 2329 T (-) Wheel, Front with Bearing Cups (2 used)
	(AL 2628 T (-) Wheel, Front with Bearing Cups, Cupped Type for 37" Tread (2 used)
2	AL 2740 T (-) Rim, Rear Wheel, with Attaching Lugs (2 used)
3	JD 7358 R (-) Cone, Bearing, Front Wheel, Outer (2 used)
4	JD 7250 R (-) Cup, Bearing, Front Wheel, Outer (2 used)
5	JD 7243 T (-) Cone, Bearing, Front Wheel, Inner (2 used)
6	JD 7262 R (-) Cup, Bearing, Front Wheel, Inner (2 used)
7	L 105 T (-) Cup, Hub Felt Retainer (2 used)
8	L 106 T (-) Felt, Hub, Front Wheel (2 used)
9	M 824 T (-) Washer, Front Wheel Knuckle (2 used)
10	AL 608 T (-) Cap, Front Wheel Hub (2 used)
11	14H 534 T (-) Nut, Hex., Slotted, Front Wheel to Knuckle (2 used)
12	L 4268 T (-) Web, Rear Wheel (2 used)
13	L 4270 T (-) Nut, Rear Wheel Bolt (12 used)
14	L 4271 T (-) Bolt, Rear Wheel to Flanged Shaft (12 used)

Parts listed below are not illustrated.

AL 2801 T (-) WEIGHT, REAR WHEEL, ATTACHMENT (2 used)
AL 2802 T (-) WEIGHT, FRONT WHEEL, ATTACHMENT (2 used)



DRAWBAR ASSEMBLY

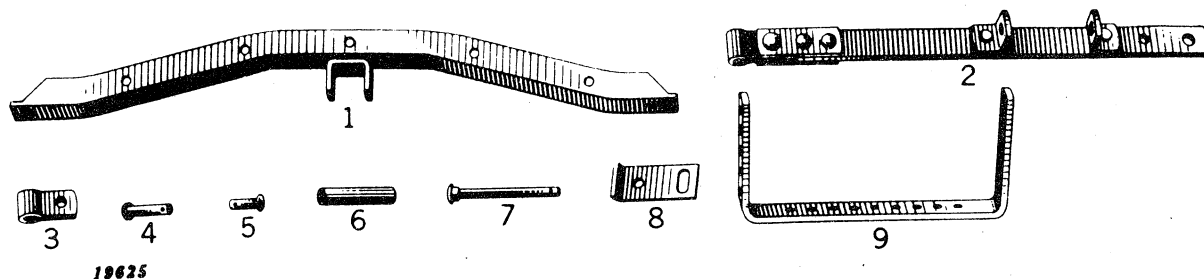

Key	Part No.	Serial No.	Description
1	AL 2066 T	()	Angle, Cross, Front
2	AL 2805 T	()	Link Assembly, Swinging
3	L 282 T	()	Eye, Swivel, Swinging Link to Cross Angle
4	L 286 T	()	Pin, Swinging Link to Swivel Eye
5	L 288 T	()	Pin, Swivel Eye to Cross Angle
6	L 294 T	()	Roller, Drawbar
7	L 295 T	()	Pin, Drawbar Roller
8	L 609 T	()	Bracket, Drawbar Support to Frame (2 used)
9	L 4313 T	()	Support, "U" Shaped, Rear Swinging Link

Parts listed below are not illustrated.

L 1149 T	()	Washer, Plain, Swinging Link to Drawbar Cross Angle
8H 532 T	()	Bolt, Machine, Rear Drawbar Support to Support Bracket, 1/2" x 1-1/2" (2 used)
8H 631 T	()	Bolt, Machine, Rear Drawbar Support to Frame, 1/2" x 4-1/2" (2 used)

BELT PULLEY ATTACHMENT

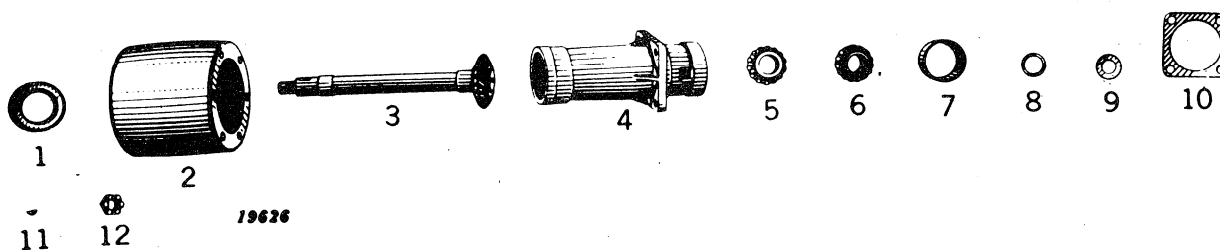

Key	Part No.	Serial No.	Description
1	AL 2124 T	()	Seal, Oil
2	AL 2206 T	()	Pulley, 6-3/8" Face
3	AL 2367 T	()	Gear, Bevel, and Shaft Assembly
4	AL 2417 T	()	Quill, with Bearing Cups
5	JD 7212 H	()	Cone, Bearing, Outer
6	JD 7243 T	()	Cone, Bearing, Inner
7	JD 7262 R	()	Cup, Bearing, Inner and Outer (2 used)
8	L 225 T	()	Shim, Spacer to Bearing, .002"
	L 226 T	()	Shim, Spacer to Bearing, .005"
	L 227 T	()	Shim, Spacer to Bearing, .010"
9	L 273 T	()	Washer, Belt Pulley Shaft Nut
10	L 536 T	()	Shim, Pulley Attachment to Clutch Shaft Housing, .002"
	L 537 T	()	Shim, Pulley Attachment to Clutch Shaft Housing, .005"
	L 538 T	()	Shim, Pulley Attachment to Clutch Shaft Housing, .010"
11	26H 19 R	()	Key, Woodruff, Belt Pulley to Shaft
12	14H 534 T	()	Nut, Hex., Slotted, Belt Pulley Retaining

Part listed below is not illustrated.

L 221 T	()	Spacer, Sleeve, Belt Pulley to Shaft
---------	-----	--------------------------------------

TRACTOR—MODEL "LA"

POWER TAKE-OFF ATTACHMENT

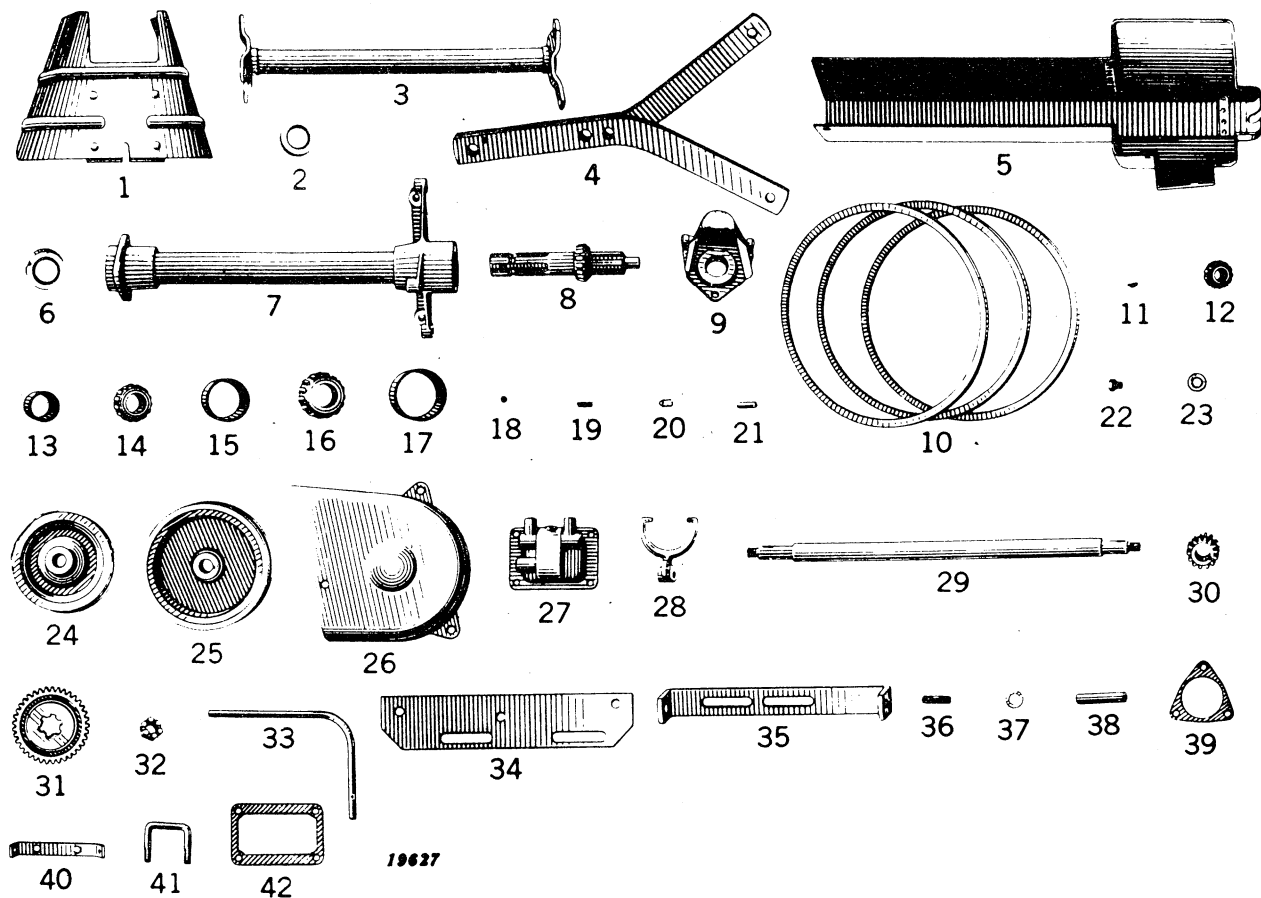

POWER TAKE-OFF ATTACHMENT—Continued

Key	Part No.	Serial No.	Description
1	AA 2297 R	(—)	Shield, Master, Tractor Power Shaft
2	AL 2094 T	(—)	Seal, Oil, Power Shaft Bearing Cup
3	AL 20008 T	(—)	Shaft, Propeller, Assembly
4	AL 20009 T	(—)	Extension, Drawbar, Assembly
5	AL 20011 T	(—)	Propeller Shaft guard Assembly (For Tractors equipped with Power Take-Off)
6	AL 20027 T	(—)	Seal, Oil, Drive Shaft
7	AL 20028 T	(—)	Housing, Drive Shaft with Bearing Cups
8	AL 20031 T	(—)	Shaft, Power, with Bearing Cover
9	AL 20032 T	(—)	Cap, Bearing, with Oil Seal and Flipper Guard
10	AL 20038 T	(—)	Belt, Drive (Group of 3)
11	26H 14 R	(—)	Key, Woodruff, Drive Gear and Pulley to Drive Shaft (2 used)
12	JD 7358 R	(—)	Cone, Bearing, Power Shaft, Front
13	JD 7250 R	(—)	Cup, Bearing, Power Shaft, Front
14	JD 7207 R	(—)	Cone, Bearing, Power Shaft, Rear
15	JD 7262 R	(—)	Cup, Bearing, Power Shaft, Rear
16	JD 8115 T	(—)	Cone, Bearing, Drive Shaft, Front and Rear (2 used)
17	JD 7436 T	(—)	Cup, Bearing, Drive Shaft Front and Rear (2 used)
18	L 467 T	(—)	Ball, Poppet, Gear Housing Cover
19	L 468 T	(—)	Spring, Poppet, Gear Housing Cover
20	22H 409 T	(—)	Screw, Set, Gear Housing Cover (3/8" x 3/4")
21	25H 51 T	(—)	Pin, Groov, Shift Fork to Shift Lever
22	L 4020 T	(—)	Plug, Poppet Spring, Gear Housing Cover
23	L 4381 T	(—)	Shim, Bearing Cap (.003")
	L 4382 T	(—)	Shim, Bearing Cap (.005")
	L 4383 T	(—)	Shim, Bearing Cap (.010")
24	AL 4512 T	(—)	Pulley, Propeller Shaft
25	AL 4514 T	(—)	Pulley, Drive Shaft
26	L 4515 T	(—)	Guard, Drive Shaft Pulley
27	L 4517 T	(—)	Cover, Gear Housing
28	AL 4519 T	(—)	Fork, Shift
29	L 4521 T	(—)	Shaft, Drive
30	AL 4522 T	(—)	Gear, Drive Shaft
31	AL 4524 T	(—)	Gear, Sliding
32	L 4525 T	(—)	Nut, Hex., Slotted, Drive Shaft (2 used)
33	L 4532 T	(—)	Lever, Shift
34	L 4533 T	(—)	Plate, Drive Shaft Support
35	L 4534 T	(—)	Support, Gear Housing
36	L 4536 T	(—)	Stud, Propeller Shaft Pulley (3 used)
37	L 4540 T	(—)	Washer, Drive Shaft
38	28H 2071 T	(—)	Spacer, Pulley Guard (Sub. for L4541 T)
39	L 4543 T	(—)	Gasket, Bearing Quill
40	L 4544 T	(—)	Bracket, Shield Support, Upper
41	L 4546 T	(—)	Bolt, "U", Drawbar
42	L 4547 T	(—)	Gasket, Gear Housing

Parts listed below are not illustrated.

AL 20045 T	(—)	Plate, Ratchet, Governor Control Rod
L 4511 T	(—)	Housing, Power Shaft Gear
L 4537 T	(—)	Shim, Drive Shaft Bearing (.002")
L 4538 T	(—)	Shim, Drive Shaft Bearing (.005")
L 4539 T	(—)	Shim, Drive Shaft Bearing (.010")
L 4545 T	(—)	Bracket, Shield Support, Lower (2 used)
L 4550 T	(—)	Washer, Power Shaft, Rear End
A 2454 R	(—)	Spring, Flipper Guard
16H 1238 R	(—)	Rivet, Flipper Guard to Oil Seal Housing



JOHN DEERE

1

JOHN DEERE MODEL LA TRACTOR

EVERY DAY

Check oil level in engine.
Remove dirt from Air Cleaner cup
and put in new oil (SAE-30)

ONCE A WEEK

Grease 14 Alemite Fittings.
(Use gun grease)

EVERY TWO WEEKS,

or at end of 60 hours operation
Drain and refill crankcase in
engine—Use SAE-30 oil in summer,
use SAE-10W oil in cold weather—
crankcase holds three quarts
Oil Fan Bearing— Same oil as in engine)
Check oil level in following:
Clutch Shaft Housing (—(SAE-90 Oil))
Transmission
Final Drives

TWICE A YEAR

Pack front wheel bearings with grease.
Drain and refill with oil to plug level:
Clutch Shaft Housing
Transmission and Differential
Final Drives
Fill Steering Gear Housing to top.
(Use SAE-140 Oil)

TIRES

Front—28 lbs. air pressure
Rear—12 lbs. air pressure

PRINTED IN U.S.A.



4

5

DELIVERY CHECK BY DEALER

Before delivery, this tractor has been inspected and approved for:

1. Oil to proper level in crankcase ☐
2. Oil to proper level in clutch shaft case ☐
3. Oil to proper level in transmission ☐
4. Oil to proper level in final drive gear cases ☐
5. Oil to proper level in air cleaner cup ☐
6. Oil to proper level in fan ☐
7. Oil to proper level in steering gear case ☐
8. Radiator filled with clean water ☐
9. Tires checked for proper air pressure ☐
10. Serial number in instruction book ☐
11. Instruction book in the tractor ☐

Dealer

Date

WARNING:—

Rubber tires are inflated to high pressure for shipping purposes. Before unloading tractor, reduce inflation to correct pressure.

E7C 104-111

3

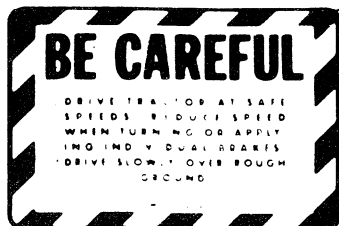

1962A

6



UNITED OIL BATH AIR CLEANER

SERVICE CLEANER DAILY. REMOVE AND CLEAN CUP AND BAFFLE. INSERT BAFFLE INTO CUP AND REFILL TO INDICATED OIL LEVEL WITH ENGINE OIL. INSPECT GASKET BEFORE REINSTALLING CUP. — OIL MUST FLOW FREELY —

ONE OR MORE PATENTS 195184 2004150 2251789 2201650 2269663

UNITED SPECIALTIES CO.

UNITED AIR CLEANER DIV. CHICAGO ILL. U.S.A.

DECALCOMANIA SET—Continued

Key	Part No.	Serial No.	Description
1	AL 20050 T	(-)	Decalcomania Kit, Consisting of: "John Deere" Decalcomania for Center of Grille and sides of Hood (3 used)
2			T "Servicing Instructions" Decalcomania for Rear of Hood
3			R "Be Careful" Decalcomania for Back of Seat
4			"Leaping Deere" Decalcomania for Rear of Hood
5			T "Delivery Check" Sticker
6			T "Servicing Instructions" Decalcomania for Air Cleaner



HARDWARE LIST

CAP SCREWS

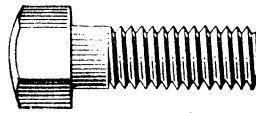

Part No.	Size	Used On	Description
19H 32 T	1/4" x 1-1/4"	AL 2827 T	Oil Pump, Upper Body to Lower Body (4 used)
19H 100 T	5/16" x 5/8"	AA 2297 R	Master Tractor Power Shaft Shield (4 used)
19H 112 R	5/16" x 1"	AB 1204 R	Generator Attaching (2 used)
19H 659 T	5/8" x 1-1/2"	AL 2066 T	Drawbar Angle to Final Drive (2 used)
19H 105 R	5/16" x 3/4"	AL 2122 T	Rear Oil Seal Plate (5 used)
19H 100 T	5/16" x 5/8"	AL 2159 T	Transmission Lower Bearing Cap (3 used)
19H 332 R	7/16" x 1-1/4"	AL 2213 T	Belt Pulley Attachment to Clutch Shaft Housing (2 used)
19H 448 R	1/2" x 1-1/4"	AL 2349 T	Water Inlet Elbow to Cylinder Block (2 used)
19H 112 R	5/16" x 1"	AL 2367 T	Belt Pulley Gear Case (6 used)
19H 332 R	7/16" x 1-1/4"	AL 2417 T	Belt Pulley Quill to Tractor (4 used)
19H 211 R	3/8" x 1"	AL 2601 T	Transmission and Differential Case to Frame (8 used)
19H 207 T	3/8" x 7/8"	AL 2605 T	Transmission Cover to Transmission (4 used)
19H 100 T	5/16" x 5/8"	AL 2657 T	Oil Pan Attaching (12 used)
19H 207 T	3/8" x 7/8"	AL 2663 T	Gear Cover (5 used)
19H 201 T	3/8" x 3/4"	AL 2686 T	Radiator to Radiator Support (2 used)
19H 100 T	5/16" x 5/8"	AL 2693 T	Flywheel Pan (4 used)
19H 221 R	3/8" x 1-1/4"	AL 2753 T	Governor Case to Gear Cover (2 used)
19H 105 R	5/16" x 3/4"	AL 2743 T	Rear Oil Seal Plate with Oil Seal (5 used)
19H 239 T	3/8" x 1-3/4"	AL 2763 T	Engine House Rear Support (3 used)
19H 100 T	5/16" x 5/8"	AL 2772 T	Fender to Footrest (R.H.) (2 used)
19H 100 T	5/16" x 5/8"	AL 2773 T	Fender to Footrest (L.H.) (2 used)
19H 105 R	5/16" x 3/4"	AL 2823 T	Battery Ground Strap
19H 37 T	1/4" x 1-1/4"	AL 2827 T	Oil Pump Cover (4 used)
19H 110 R	5/16" x 7/8"	AL 2848 T	Carburetor Attaching (2 used)
19H 652 T	5/8" x 1-1/4"	AL 2870 T	Cylinder Block to Frame (Rear) (2 used)
19H 211 R	3/8" x 1"	AL 20028 T	Drive Shaft Housing with Bearing Cups (3 used)
19H 211 R	3/8" x 1"	AL 20032 T	Bearing Cap with Oil Seal and Guard (3 used)
19H 129 T	5/16" x 1-3/8"	AL 20045 T	Control Rod Ratchet Plate Assembly (2 used)
19H 201 T	3/8" x 3/4"	AL 20101 T	Radiator to Radiator Support (2 used)
19H 239 T	3/8" x 1-3/4"	L 121 T	Clutch Housing Rear Bearing Quill to Clutch Housing (3 used)
19H 221 R	3/8" x 1"	L 134 T	Final Drive Quill (6 used)
19H 211 R	3/8" x 1"	L 136 T	Final Drive Quill (6 used)
19H 199 R	3/8" x 5/8"	L 505 T	Differential Cover (8 used)
19H 317 T	7/16" x 3/4"	L 535 T	Clutch Housing Cover to Clutch Housing (4 used)
19H 207 T	3/8" x 7/8"	L 616 T	Final Drive Oil Pan to Final Drive Housing (16 used)
19H 221 R	3/8" x 1-1/4"	L 619 T	Final Drive Outer Quill to Final Drive Housing (6 used)
19H 230 T	3/8" x 1-1/2"	L 830 T	Valve Cover (2 used)
19H 96 R	5/16" x 1/2"	L 878 T	Blank Hole Cover to Cylinder Block (2 used)
19H 129 T	5/16" x 1-3/8"	L 4001 T	Bearing Retainer on Front of Upper Shaft (4 used)
19H 100 T	5/16" x 5/8"	L 4024 T	Bearing Cover for Front End of Lower Shaft (3 used)
19H 129 T	5/16" x 1-3/8"	L 4054 T	Propeller Shaft Guard Support (2 used)
19H 100 T	5/16" x 5/8"	L 4081 T	Steering Gear Housing Cover to Housing (4 used)
19H 211 R	3/8" x 1"	L 4116 T	Water Outlet to Cylinder Block (2 used)
19H 211 R	3/8" x 1"	L 4150 T	Clutch Carrier Sleeve (3 used)
19H 448 R	1/2" x 1-1/4"	L 4164 T	Engine Support (Front) to Cylinder Block (2 used)
19H 105 R	5/16" x 3/4"	L 4199 T	Generator Adjusting Link (2 used)
19H 105 R	5/16" x 3/4"	L 4200 T	Generator Bracket (2 used)
19H 110 R	5/16" x 7/8"	L 4252 T	Governor Control Rod Bracket
19H 112 R	5/16" x 1"	L 4312 T	Light Bracket Clamp (2 used)
19H 221 R	3/8" x 1-1/4"	L 4312 T	Light Bracket (2 used)
19H 105 R	5/16" x 3/4"	L 4318 T	Light Extension Clamp
19H 332 R	7/16" x 1-1/4"	L 4515 T	Drive Shaft Pulley Guard (2 used)
19H 207 T	3/8" x 7/8"	L 4517 T	Cover, Gear Housing (4 used)
19H 448 R	1/2" x 1-1/4"	L 4533 T	Drive Shaft Support Plate (2 used)
19H 448 R	1/2" x 1-1/4"	L 4534 T	Gear Housing Support (2 used)
19H 398 T	7/16" x 4"	L 4541 T	Pulley Guard Spacer
19H 201 T	3/8" x 3/4"	L 4544 T	Power Shaft Shield Bracket (Upper) (2 used)
19H 201 T	3/8" x 3/4"	L 4545 T	Power Shaft Shield Bracket (Lower) (2 used)
19H 354 T	7/16" x 2"	AL 2016 T	Final Drive to Rear Housing (R.H.) (10 used)
19H 354 T	7/16" x 2"	AL 2017 T	Final Drive to Rear Housing (L.H.) (10 used)
19H 278 T	3/8" x 3"	AL 2277 T	Magneto Attaching
19H 222 T	3/8" x 1-1/4"	AL 2639 T	Steering Gear Base to Frame (2 used)
19H 364 T	7/16" x 2-1/4"	AL 2772 T	Fender and Final Drive to Rear Housing (R.H.) (8 used)
19H 364 T	7/16" x 2-1/4"	AL 2016 T	Fender and Final Drive to Rear Housing (R.H.) (8 used)
19H 364 T	7/16" x 2-1/4"	AL 2773 T	Fender and Final Drive to Rear Housing (L.H.) (8 used)
19H 364 T	7/16" x 2-1/4"	AL 2017 T	Fender and Final Drive to Rear Housing (L.H.) (8 used)
19H 202 T	3/8" x 3/4"	AL 2840 T	Air Cleaner Attaching (3 used)
19H 278 T	3/8" x 3"	AL 2908 T	Magneto Attaching
19H 449 T	1/2" x 1-1/4"	L 139 T	Washer to Inner End of Flanged Shaft (2 used)
19H 240 T	3/8" x 1-3/4"	L 633 T	Pivot Shaft Bearing Cap (6 used)
19H 240 T	3/8" x 1-3/4"	L 646 T	Dust Shield, Pivot Shaft Bearing (6 used)

HARDWARE LIST—Continued
MACHINE SCREWS

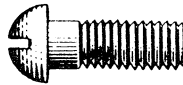

Part No.	Size	Used On	Description
21H 597 R	1/4" x 1/2"	L 602 T	Governor Control Rod Lock Spring to Support on Transmission
21H 717 T	5/16" x 1-1/2"	L 608 T	Hub Cap to Front Wheel (3 used)
21H 928 T	5/16" x 1/2"	AL 2267 T	Engine House Base and Shield Assembly to Bottom of Engine House Grille (4 used)
21H 945 T	3/8" x 3/4"	AL 2267 T	Engine House Base and Shield Assembly to Radiator Support (2 used)
21H 931 T	5/16" x 3/4"	AL 2268 T	Engine House Grille to Crank Guide
21H 931 T	5/16" x 3/4"	AL 2421 T	Crank Guide to Grille
21H 928 T	5/16" x 1/2"	AL 2774 T	Engine House Top and Side Assembly to Rear Engine House Support (2 used)
21H 928 T	5/16" x 1/2"	AL 2774 T	Engine House Top and Side Assembly to Top of Grille (5 used)
21H 928 T	5/16" x 1/2"	AL 2774 T	Engine House Top and Side Assembly to Rear Engine Support Brackets (2 used)
21H 931 T	5/16" x 3/4"	AL 2274 T	Engine House Top and Side Assembly to Rear Engine Support Brackets (4 used)
21H 930 T	5/16" x 5/8"	AL 2783 T	Propeller Shaft Guard to Transmission (2 used)
21H 928 T	5/16" x 1/2"	AL 2783 T	Propeller Shaft Guard to Top and Sides Assembly (2 used)
21H 928 T	5/16" x 1/2"	AL 20011 T	Front End of Propeller Shaft Guard to Engine House Top and Side Assembly (2 used)
21H 930 T	5/16" x 5/8"	AL 20011 T	Front End of Propeller Shaft Guard to Support on Transmission (2 used)

CARRIAGE BOLTS

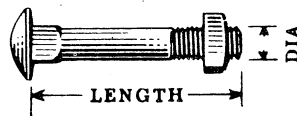

3H 675 T	5/8" x 1-3/4"	AD 1606 R	Seat to Seat Bracket
3H 126 T	5/16" x 3-3/4"	AL 2081 T	Air Cleaner to Air Cleaner Clamp

MACHINE BOLTS



7H 794 R	1/2" x 2"	AL 2157 T	Rear Wheel Weight Attaching (3 used)
7H 847 R	1/2" x 2-3/4"	AL 2802 T	Front Wheel Weight Attaching (2 used)
7H 317 R	3/8" x 1"	AL 2824 T	Battery Mounting Plate to Frame (4 used)
7H 739 R	1/2" x 1-1/2"	AL 20009 T	Drawbar Extension Assembly to Support (2 used)
7H 739 R	1/2" x 1-1/2"	L 609 T	Rear Drawbar Support to Drawbar Support Bracket (2 used)
7H 739 R	1/2" x 1-1/2"	L 4533 T	Drive Shaft Support Plate to Drawbar Angle (3 used)
7H 739 R	1/2" x 1-1/2"	L 4534 T	Gear Housing Support to Drawbar Support (2 used)
8H 2265 R	5/8" x 2-1/4"	AL 20009 T	Drawbar Extension to End of Drawbar
8H 1006 A	5/8" x 2-3/4"	AL 2740 T	Rear Wheel Rim to Web (8 used)
8H 1566 T	3/4" x 6-1/2"	L 547 T	Seat Spring to Seat Bracket
8H 528 T	1/2" x 1-1/4"	L 4164 T	Front Engine Support to Frame



HARDWARE LIST—Continued

EXPANSION PLUGS



30H	21 T	1-1/2"	AL	2016 T	Final Drive Housing (R.H.)
30H	21 T	1-1/2"	AL	2017 T	Final Drive Housing (L.H.)
30H	7 T	5/8"	AL	2605 T	Transmission Cover (4 used)
30H	7 T	5/8"	AL	2753 T	Governor Case
L	4289 T	1-1/4"	AL	2870 T	Cylinder Block (Heat Treated Welsh Plug) (2 used)

PIPE FITTINGS

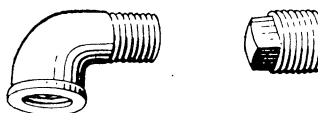

15H	256 T	1/2"	AL	2016 T	Final Drive (R.H.)
15H	256 T	1/2"	AL	2017 T	Final Drive (L.H.)
15H	254 R	1/4"	AL	2349 T	Lower Water Elbow
15H	253 R	1/8"	L	1189 T	Elbow on Cylinder Block
15H	255 R	3/8"	L	4123 T	Clutch Shaft Housing (2 used)
15H	255 R	3/8"	L	4517 T	Gear Housing Cover
15H	254 R	1/4"	L	4517 T	Gear Housing Cover

HEXAGON NUTS

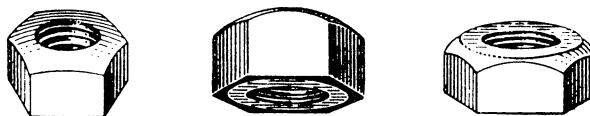

Part No.	Size	Used On	Description
14H 534 T	3/4"	AL 2176 T	Front Wheel (2 used)
14H 534 T	3/4"	AL 2206 T	Belt Pulley
14H 534 T	3/4"	AL 2329 T	Front Wheel (2 used)
14H 534 T	3/4"	AL 2628 T	Special Front Wheel (2 used)
14H 344 A	7/16"	AL 2660 T	Gear Cover Thrust Screw (2 used)
14H 477 T	5/8"	L 4168 T	Starter Attaching Screw
14H 471 T	1/2"	L 4121 T	Oil Pump Attaching Screw
14H 465 T	3/8"	L 4238 T	Governor Lever Stop Screw
14H 495 T	1-1/4"	AL 2304 T	Steering Column Support to Rear Housing
14H 463 T	5/16"	AL 2659 T	Clutch Throw-Out Rod
14H 463 T	5/16"	L 299 T	Adjusting Yoke Rod (2 used)
14H 466 T	3/8"	L 324 T	Adjusting Yoke to Rod (2 used)
14H 402 T	3/4"	L 368 T	Pitman Ball Arm
14H 701 R	9/16"	L 4092 T	Steering Gear Shaft Thrust Screw
14H 402 T	3/4"	L 4506 T	Pitman Ball Arm (Adjustable Axle)
14H 376 T	1/4"		
14H 379 T	5/16"		
14H 382 T	3/8"		
14H 385 T	7/16"		
14H 388 T	1/2"		
14H 397 T	5/8"		
14H 606 R	No. 10-24		
14H 277 T	1/4"		
14H 380 T	5/16"		
14H 383 T	3/8"		
14H 386 T	7/16"		
14H 389 T	1/2"		
14H 630 T	No. 10-32		
14H 478 T	5/8"		

HARDWARE LIST—Continued

COTTER PINS



11H	3 R	1/16" x 1/2"	
11H	19 R	3/32" x 5/8"	
11H	20 T	3/32" x 3/4"	
11H	52 T	1/8" x 2-1/2"	
11H	60 T	5/32" x 1"	
11H	62 R	5/32" x 1-1/4"	
11H	64 T	5/32" x 1-1/2"	
AA	3408 R	3/32" x 1/2"	(11H18R, Box of 100)
AA	3411 R	1/8" x 3/4"	(11H39R, Box of 100)
AA	3412 R	1/8" x 1"	(11H41R, Box of 100)
AA	3414 R	1/8" x 1-1/2"	(11H45R, Box of 100)
AA	3420 R	1/4" x 1-1/2"	

WASHERS—PLAIN

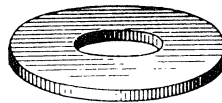

L	1148 T	3/8"	AL	2227 T	Magneto to Cylinder Block (2 used)
L	1198 T	5/16"	AL	2754 T	Governor Wire, Rear End
L	1149 T	5/8"	AL	2805 T	Drawbar Swinging Link to Drawbar Cross Angle
24H	447 T	5/8"	AL	2835 T	Headlight
L	1198 T	5/16"	AL	2858 T	Battery Cover (4 used)
24H	191 D	9/16"	AL	20009 T	Drawbar Extension Assembly (2 used)
24H	742 C	5/8"	L	4514 T	Drive Shaft Pulley
24H	742 C	5/1"	L	4522 T	Drive Shaft Gear
24H	191 D	9/86"	L	4534 T	Gear Housing Support (2 used)
24H	447 T	5/8"	L	4546 T	"U" Bolt for Adjustable Axle (4 used)

LOCK WASHERS

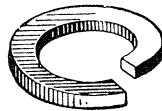

Part No.	Size	Description
12H 7 R	No. 10 SAE Medium	
12H 44 T	5/8" SAE Light	
12H 58 T	1-1/2" SAE Light	
12H 68 R	5/16" SAE Heavy	
AA 3400 R	1/4" SAE Medium	(12H9R, Box of 50)
AA 3401 R	5/16" SAE Medium	(12H10R, Box of 50)
AA 3402 R	3/8" SAE Medium	(12H11R, Box of 50)
AA 3403 R	7/16" SAE Medium	(12H12R, Box of 50)
AA 3404 R	1/2" SAE Medium	(12H13R, Box of 50)
AA 3405 R	9/16" SAE Medium	(12H14R, Box of 25)
AA 3406 R	5/8" SAE Medium	(12H15R, Box of 25)
AA 3407 R	3/4" SAE Medium	(12H17R, Box of 25)

NUMERICAL INDEX MODEL "LA" TRACTOR

61

Part No.	Page	Key	Part No.	Page	Key	Part No.	Page	Key	Part No.	Page	Key
10-2182	23	39							1873774	35	13
13- 719	23	16				35251	27	47	1880225	33	22
14- 175	23	6	3497A	29	24	51237	27	48	1880254	35	32
15- A91	23	8	3538	29	66	51272	27	49	1881250	33	33
15- 186	28	6	3539	29	68	51435	27	50	1881251	33	34
	30	6		31	38	51664	27	2	1881869	35	29
15- 223	23	10	3945	31	40	70131	27	51	1881998	33	6
15- 397	23	43	4140	28	3	70325	27	52	1882323	35	33
15- 443	23	2		30	3	114998	35	12	1882324	35	51
16- 80	23	30	4210	31	59	200182	33	25	1886923	35	9
16- 449	23	36	5077	31	52	451608	35	11	1902102	33	4
16- 480	29	56	5446	29	47	802691	33	21	1904669	35	40
16- 583	28	7	5516	31	24	802730	33	47	1904829	33	51
16- 738	29	55	5518	31	20	804000	33	12	1911097	33	14
24- 153	23	27	5519	31	19	804076	33	48	1911263	33	49
24- 262	23	32	5520	31	23	806915	35	6	1912008	33	39
24- 340	23	5	5532	31	51	809053	33	11	1995603	25	16
24- 425	23	47	5536	31	61	809062	35	18	3H 126 T	57	..
24- 480	23	41	5610	31	43		33	17	3H 675 T	37	..
26- 656	23	29	5620	31	62	809551	33	38		57	..
26- 657	23	45	5622	31	67	809593	35	30	7H 317 R	57	..
27- 144	23	48	5633	31	47		33	64	7H 739 R	57	..
27- 154	23	49	5644	31	60	809614	33	19	7H 794 R	57	..
27- 539	23	38	5926	31	22	809642	33	23	7H 847 R	57	..
28- 49	23	26	6084	27	1	809644	33	59	8H 528 T	57	..
29- 81	23	23	6199	31	18	809658	33	66	8H 532 T	51	..
29- 530	23	24	6204	31	15	809688	33	58	8H 631 T	51	..
30- 600	23	33	6214	27	2	809698	33	65	8H 1006 A	57	..
32- 27	23	34	6285	27	3	809824	33	56	8H 1566 T	37	..
43- 33	23	4	6339	27	4	809945	33	42	8H 2265 R	57	..
44- 38	23	14	6352	27	5	809961	35	4	11H 3 R	17	1
44- 39	23	46	6354	27	6	810226	35	27	11H 19 R	9	19
46- 457	23	21	6376	27	7	810601	35	52	11H 20 T	12	2
47- 277	23	35	6384	27	8	810620	35	3	11H 52 T	59	..
49- 101L	23	19	6399	27	9	811553	33	61	11H 60 T	19	5
49- 191	23	37	6401	27	10	812015	35	15	11H 62 R	59	..
55- 230	23	9	6402	27	11		33	60	11H 64 T	59	..
55- 231	23	15	6424	27	12	812016	35	19	12H 7 R	19	14
62- 167	23	17		30	1		35	26	12H 9 R	7	20
67- 523	23	13	6425	30	2	812406	35	28	12H 10 R	12	4
78- 154	23	3	6427	27	13	812407	35	5	12H 11 R	7	50
78- 184	23	42	6430	27	14	813521	35	22	12H 13 R	7	3
78- 322	23	7	6431	27	15	813554	33	5	12H 14 R	7	42
95- 78	23	44	6433	27	16	815018	33	55	12H 15 R	19	3
99- 7	23	40	6434	27	17	816331	35	34	12H 35 R	31	48
227- 738	23	11	6435	27	18	816911	33	14	12H 44 T	59	..
233- 536	23	18	6440	27	19	817216	33	9	12H 58 T	59	..
286- 576	23	..	6455	27	20	817220	33	44	12H 68 R	33	4
1118	29	43	6462	27	21	817223	33	43	14H 277 T	58	..
1152	29	22	6468	31	55	817224	33	62	14H 344 A	7	53
1153	29	23	6475	27	22	817313	35	17	14H 376 T	58	..
1194	29	64	6522	27	23		33	63	14H 377 T	17	3
1197	29	52	6535	27	24	817314	35	16	14H 379 T	58	..
1379	29	20	6536	27	25	817532	33	57	14H 380 T	58	..
1397	29	40	6598	27	26		33	41	14H 382 T	17	15
1404	29	39	6618	27	27	819104	35	23	14H 383 R	29	74
1418	29	53	6640	27	28	819362	33	8	14H 385 T	58	..
1533	29	65	6644	27	29	820524	35	38	14H 386 T	58	..
1760	29	25	6763	27	30	821524	35	41	14H 388 T	58	..
1814	31	42	6822	27	31	833602	33	35	14H 389 T	58	..
2040	28	5	7333	27	32	1116809	33	18	14H 397 T	58	..
	30	5	7340	27	33	1836664	33	24	14H 402 T	47	27
2076	28	2	7348	27	34	1841027	33	52	14H 463 T	39	21
2121	29	18	7352	27	35	1843646	35	49	14H 465 T	58	..
2122	28	10	7524	27	36	1855629	33	30	14H 466 T	25	..
	31	11	7820	27	37	1858749	33	29	14H 471 T	7	38
2288	28	9	8216	23	28	1858753	33	31	14H 477 T	7	..
	31	10	10383	31	45	1858754	35	45	14H 478 T	19	2
2495	29	36	10407	31	57	1860639	35	39	14H 494 T	47	28
2496	29	17	16319	27	38	1861076	35	14	14H 495 T	58	..
2497	29	58	16766	27	39	1865182	33	53	14H 534 T	5	11
2503	29	32	16835	27	41	1867168	35	50	14H 583 T	38	10
2504	29	38	23149	27	42	1868804	35	42	14H 605 R	31	32
2505	29	21	29281	27	43	1872505	33	3	14H 606 R	58	..
2537	29	61	29621	27	44	1872638	33	32	14H 608 R	33	26
2538	29	42	29760	27	45	1872661			14H 630 T	58	..
2687 R	27	57	35207	27	46						
3219	31	58									

NUMERICAL INDEX MODEL "LA" TRACTOR

Part No.	Page	Key	Part No.	Page	Key	Part No.	Page	Key	Part No.	Page	Key
14H 631 R	33	1	25H 73 T	41	46	AL 2066 T	51	1	AL 2677 T	9	14
14H 644 T	19	9	25H 124 T	42	23	AL 2079 T	47	1	AL 2683 T	45	5
14H 701 R	58	..	25H 125 T	9	29	AL 2083 T	19	18	AL 2686 T	19	17
14H 732 R	35	35	25H 184 T	49	31	AL 2087 T	24	1	AL 2688 T	19	22
15A 93	23	25	26H 6 R	15	3	AL 2090 T	19	20	AL 2691 T	17	26
15H 95 T	7	10	26H 11 T	9	28		21	9	AL 2692 T	17	8
15H 197 R	7	..	26H 14 P	47	26	AL 2094 T	39	1	AL 2693 T	12	3
15H 253 R	58	..	26H 19 R	35	43		53	2	AL 2699 T	9	21
15H 254 R	7	5	26H 72 R	33	46	AL 2095 T	39	2	AL 2715 T	41	9
15H 255 R	39	22	28H 2071 T	53	38	AL 2096 T	17	4	AL 2718 T	17	29
15H 256 T	45	..	29H 25 T	7	..	AL 2106 T	47	11	AL 2720 T	17	..
15H 257 T	12	6	29H 483 P	24	9	AL 2116 T	39	3	AL 2722 T	7	1
16H 1238 R	53	..	30H 7 T	17	17	AL 2117 T	24	2	AL 2723 T	35	53
16X 477B	29	57	30H 17 R	7	47	AL 2118 T	24	3	AL 2725 T	17	9
19H 32 T	56	..	30H 21 T	45	..	AL 2119 T	24	4	AL 2726 T	7	11
19H 37 T	15	15				AL 2122 T	41	1	AL 2728 T	15	10
19H 96 R	56	..				AL 2123 T	41	2	AL 2729 T	15	16
19H 100 T	12	5	A 33X	29	17	AL 2124 T	51	1	AL 2730 T	24	12
19H 105 R	9	2	A 140	29	73	AL 2130 T	49	3	AL 2735 T	9	11
19H 110 R	23	20	A 179X	28	12	AL 2136 T	15	13	AL 2736 T	9	11
19H 112 R	56	..		31	13	AL 2156 T	49	4	AL 2739 T	45	6
19H 129 T	56	..	A 243X	28	11	AL 2159 T	41	3	AL 2740 T	50	2
19H 199 R	56	..		31	12	AL 2177 T	42	4	AL 2743 T	9	5
19H 201 T	56	..	A 765 R	29	45	AL 2180 T	47	2	AL 2750 T	15	16
19H 202 T	56	..	A 766 R	29	33	AL 2206 T	51	2	AL 2752 T	15	12
19H 207 T	7	51	A 767 R	33	67	AL 2209 T	38	1	AL 2753 T	17	20
19H 211 R	7	36	A 2454 R	53	..	AL 2227 T	27	54	AL 2754 T	17	10
19H 221 R	56	..	A 2784 R	35	44	AL 2257 T	47	3	AL 2755 T	17	11
19H 222 T	56	..	A 2789 R	35	..	AL 2258 T	47	4	AL 2756 T	11	8
19H 230 T	56	..	A 3008 R	33	7	AL 2267 T	24	18	AL 2757 T	24	10
19H 239 T	56	..	A 3009 R	33	50	AL 2272 T	24	16	AL 2758 T	45	7
19H 240 T	56	..	A 3011 R	33	27	AL 2268 T	24	17	AL 2759 T	9	16
19H 278 T	29	28	A 3031 R	33	28	AL 2275 T	19	16	AL 2760 T	9	9
19H 317 T	56	..	AA 2297 R	53	1		24	14	AL 2763 T	24	20
19H 332 R	56	..	AA 3401 R	12	4	AL 2285 T	9	30	AL 2764 T	24	13
19H 354 T	56	..	AA 3404 R	7	3	AL 2302 T	42	5	AL 2768 T	24	15
19H 364 T	56	..	AA 3405 R	7	42	AL 2303 T	42	6	AL 2772 T	37	3
19H 398 T	56	..	AA 3406 R	19	3	AL 2304 T	47	5	AL 2773 T	37	4
19H 448 R	7	4	AA 3407 R	59	..	AL 2315 T	47	6	AL 2774 T	24	19
19H 449 T	56	..	AA 3408 R	59	..	AL 2317 T	49	11	AL 2783 T	38	3
19H 652 T	56	..	AA 3411 P	59	..	AL 2329 T	50	1	AL 2784 T	17	12
19H 659 T	56	..	AA 3412 P	59	..	AL 2337 T	27	55	AL 2792 T	25	15
19H 1004 T	41	40	AA 3414 R	59	..	AL 2349 T	7	2	AL 2793 T	25	1
21H 238 R	33	36	AA 3420 R	59	..	AL 2350 T	39	4	AL 2794 T	35	..
21H 395 R	35	24	AA 3497 R	33	10	AL 2367 T	51	3	AL 2795 T	25	..
21H 412 T	19	15	AB 1204 R	33	2	AL 2392 T	49	8	AL 2796 T	25	..
21H 588 T	7	19	AB 2568 R	25	14	AL 2397 T	49	10	AL 2801 T	50	..
21H 597 R	57	..	AD 1606 R	37	1	AL 2412 T	37	..	AL 2802 T	50	..
21H 717 T	57	..	AF 2749 R	25	14	AL 2417 T	51	4	AL 2805 T	51	2
21H 928 T	57	..	AL 116 T	39	11	AL 2421 T	9	32	AL 2811 T	7	9
21H 930 T	57	..	AL 134 T	45	15	AL 2442 T	21	1	AL 2812 T	10	10
21H 931 T	57	..	AL 136 T	45	16	AL 2444 T	21	6	AL 2813 T	25	2
21H 945 T	57	..	AL 173 T	45	24	AL 2458 T	37	2	AL 2814 T	25	3
21H 961 R	33	20	AL 174 T	45	28	AL 2601 T	41	4	AL 2818 T	25	17
21H 962 R	29	46	AL 177 T	45	25	AL 2603 T	41	5	AL 2822 T	25	18
21H 964 R	29	49	AL 368 T	47	16	AL 2605 T	41	14	AL 2823 T	25	19
21H 965 R	27	40	AL 608 T	5	10	AL 2614 T	38	2	AL 2824 T	25	20
21H 966 R	29	63	AL 616 T	45	26	AL 2619 T	41	11	AL 2826 T	13	10
21H 969 R	35	21	AL 619 T	45	17	AL 2628 T	50	1	AL 2827 T	15	9
21H 971 R	23	22	AL 638 T	49	12	AL 2631 T	47	7	AL 2834 T	13	3
21H 973 R	29	34	AL 657 T	49	25	AL 2632 T	47	8	AL 2835 T	13	5
21H 977 R	23	31	AL 766 T	9	22	AL 2634 T	47	13	AL 2836 T	13	4
21H 983 R	33	68	AL 787 T	11	9	AL 2635 T	47	14	AL 2840 T	21	8
21H 985 R	33	2	AL 821 T	11	2	AL 2636 T	47	9	AL 2841 T	7	28
21H 986 R	35	7	AL 822 T	11	1	AL 2639 T	47	10	AL 2843 T	37	8
21H 988 R	28	14	AL 884 T	24	5	AL 2652 T	10	9	AL 2848 T	23	49
22H 409 T	53	20	AL 2005 T	27	53	AL 2653 T	9	26	AL 2855 T	25	4
24H 66 A	49	26	AL 2011 T	42	1	AL 2654 T	9	1	AL 2858 T	25	21
24H 156 R	35	37	AL 2015 T	49	1	AL 2657 T	12	7	AL 2859 T	47	12
24H 191 D	59	..	AL 2016 T	45	1	AL 2659 T	39	5	AL 2861 T	19	12
24H 379 T	38	9	AL 2017 T	45	2	AL 2660 T	7	52	AL 2862 T	19	6
24H 447 T	59	..	AL 2020 T	45	3	AL 2663 T	7	49	AL 2864 T	19	13
24H 742 T	59	..	AL 2021 T	45	4	AL 2667 T	17	7	AL 2869 T	9	17
25H 42 T	15	1	AL 2028 T	42	3	AL 2668 T	15	7	AL 2870 T	7	22
25H 50 T	17	24				AL 2669 T	15	8	AL 2876 T	9	27
25H 51 T	53	21				AL 2675 T	11	7	AL 2878 T	42	7

NUMERICAL INDEX MODEL "LA" TRACTOR

63

Part No.	Page	Key	Part No.	Page	Key	Part No.	Page	Key	Part No.	Page	Key
AL 2881 T	9	20	AL 20130 T	42	7	JD 7760	49	19	L 468 T	41	38
AL 2882 T	9	8	AL 20131 T	42	4	JD 7797	49	18	L 495 T	41	12
AL 2883 T	9	20	AL 20133 T	21	3	JD 8106 R	41	27	L 496 T	41	13
AL 2884 T	9	8	AL 20149 T	49	7	JD 8115 T	53	16	L 497 T	41	39
AL 2885 T	9	20	AL 20153 T	49	9	K 6445	31	7	L 498 T	41	39
AL 2886 T	9	8	AL 20156 T	49	10	L 105 T	50	7	L 499 T	41	39
AL 2919 T	25	5	AL 20157 T	49	11	L 106 T	50	8	L 500 T	41	39
AL 2923 T	27	56	AL 20165 T	49	13	L 113 T	39	10	L 505 T	41	41
	29	62	AL 20170 T	49	14	L 114 T	39	10	L 506 T	41	42
	31	68	AL 20171 T	49	15	L 115 T	39	10	L 534 T	47	23
AL 2924 T	25	6	AL 20172 T	49	8	L 117 T	39	12	L 535 T	39	18
AL 2976 T	25	7	AL 20222 T	9	12	L 137 T	45	18	L 536 T	51	10
AL 4001 T	41	22	AL 20244 T	47	..	L 139 T	45	20	L 537 T	51	10
AL 4004 T	41	6	AL 20264 T	9	12	L 140 T	45	21	L 538 T	51	10
AL 4006 T	41	8	AL 20274 T	31	68	L 157 T	45	23	L 539 T	39	19
AL 4007 T	41	10	AL 20275 T	47	13	L 158 T	45	23	L 542 T	39	20
AL 4011 T	41	47	AL 20293 T	39	13	L 159 T	45	23	L 543 T	39	20
AL 4012 T	41	48	AL 20294 T	42	10	L 160 T	45	19	L 544 T	39	20
AL 4016 T	41	49	AL 20295 T	42	14	L 161 T	45	19	L 547 T	37	5
AL 4022 T	41	16	AL 20305 T	21	2	L 162 T	45	19	L 552 T	37	6
AL 4085 T	47	30	AL 20306 T	21	7	L 163 T	45	22	L 586 T	49	36
AL 4111 T	13	9	AM 514 T	10	7	L 169 T	45	27	L 587 T	23	12
AL 4116 T	10	4	AM 669 T	7	8	L 178 T	42	11		24	11
AL 4123 T	39	23	AM 1535 T	10	7	L 198 T	42	12	L 602 T	38	..
AL 4144 T	39	25	AM 1536 T	10	7	L 207 T	42	13		41	43
AL 4145 T	39	26	AM 1597 T	13	8	L 211 T	42	15	L 609 T	51	8
AL 4150 T	39	27	AM 3257 T	25	4	L 221 T	51	..	L 633 T	49	37
AL 4173 T	15	6	AT 195 T	9	1	L 225 T	51	8	L 646 T	49	38
AL 4182 T	39	28		31	56	L 226 T	51	8	L 647 T	49	30
AL 4198 T	33	45	B 1085 R	29	54	L 227 T	51	8	L 659 T	49	39
AL 4228 T	41	7	B 1107 R	29	75	L 258 T	42	16	L 660 T	49	39
AL 4234 T	10	6	E 2302 RT	33	13	L 273 T	38	4	L 661 T	49	39
AL 4277 T	7	45	F 690 R	25	..		51	9	L 668 T	42	21
AL 4278 T	7	25	H 666 R	28	15	L 282 T	51	3	L 669 T	42	22
AL 4380 T	28	4		31	17	L 286 T	51	4	L 681 T	23	1
	30	4	IVA 583	28	7	L 288 T	51	5	L 682 T	37	7
AL 4512 T	53	24		31	8	L 294 T	51	6	L 689 T	7	21
AL 4514 T	53	25		29	44	L 295 T	51	7	L 752 T	7	13
AL 4519 T	53	28	IXA 256	31	34	L 299 T	39	14	L 754 T	7	7
AL 4522 T	53	30		31	66		42	17	L 768 T	9	23
AL 4524 T	53	31	JD 7180 R	33	40	L 307 T	39	15	L 779 T	9	18
AL 4609 T	42	28	JD 7207 R	53	14	L 308 T	39	16	L 780 T	9	1
AL 4610 T	42	29	JD 7209 R	45	11		42	19	L 789 T	11	10
AL 4617 T	49	12	JD 7212 H	39	6	L 333 T	19	21	L 803 T	9	15
AL 4618 T	49	25		41	20		21	10	L 820 T	15	2
AL 20001 T	47	12		51	5	L 338 T	19	19	L 824 T	11	5
AL 20003 T	49	5	JD 7243 T	39	7	L 348 T	27	58	L 825 T	11	6
AL 20004 T	49	13		45	8		29	29	L 826 T	11	3
AL 20006 T	49	2		5	5		31	29	L 830 T	7	33
AL 20008 T	53	3	JD 7250 R	49	17	L 357 T	39	17	L 831 T	7	32
AL 20009 T	53	4		5	4		42	20	L 836 T	15	11
AL 20011 T	53	5		53	13	L 359 T	42	24	L 851 T	7	26
AL 20013 T	49	6	JD 7259 R	45	12	L 365 T	19	22	L 852 T	7	31
AL 20027 T	53	6	JD 7262 R	39	8	L 366 T	38	5	L 853 T	7	30
AL 20028 T	53	7		41	21	L 372 T	13	1	L 872 T	27	59
AL 20031 T	53	8		45	10	L 373 T	38	6		29	76
AL 20032 T	53	9		5	6	L 374 T	38	7		31	41
AL 20035 T	49	14		51	7	L 375 T	38	8	L 876 T	7	16
AL 20036 T	49	15		53	15	L 389 T	41	29	L 885 T	24	6
AL 20038 T	53	10	JD 7358 R	49	16	L 408 T	49	20	L 886 T	24	7
AL 20045 T	53	..		5	3	L 409 T	49	22	L 893 T	24	8
AL 20050 T	55	1		53	12	L 410 T	49	23	L 908 T	19	11
	55	2	JD 7372 T	45	9	L 417 T	49	33	L 955 T	47	24
	55	3	JD 7395 R	45	13	L 418 T	49	34	L 989 T	47	25
	55	4	JD 7397 T	41	23	L 420 T	49	35	L 995 T	21	5
	55	5	JD 7399 T	41	25	L 423 T	47	17	L 997 T	21	4
	55	6	JD 7418 R	45	14	L 424 T	47	18	L 1121 T	37	..
AL 20110 T	47	13	JD 7421 T	41	24	L 425 T	47	19	L 1147 T	19	4
AL 20111 T	47	14	JD 7423 T	41	26	L 426 T	47	20	L 1148 T	29	30
AL 20112 T	47	..	JD 7428 R	41	28	L 427 T	47	21		31	27
AL 20121 T	19	17	JD 7436 T	53	17	L 428 T	47	22		59	..
AL 20124 T	7	43	JD 7754	37	..	L 446 T	41	30	L 1149 T	37	..
AL 20125 T	42	8	JD 7759	39	9	L 447 T	41	30		51	..
AL 20127 T	42	2		42	9	L 448 T	41	30		59	..
AL 20129 T	42	..		47	15	L 467 T	41	37		53	18
				49	18						

NUMERICAL INDEX MODEL "LA" TRACTOR

Part No.	Page	Key	Part No.	Page	Key	Part No.	Page	Key	Part No.	Page	Key
L 1198 T	25	..	L 4231 T	17	22	L 4613 T	7	15			
	59	..	L 4232 T	7	12	L 4619 T	49	27			
L 1203 T	25	..	L 4233 T	7	14	L 4620 T	49	28			
L 1211 T	25	..	L 4238 T	17	14	L 4621 T	49	29			
L 4017 T	41	50	L 4241 T	7	41	L 4622 T	49	30			
L 4018 T	41	51	L 4244 T	17	2	L 4624 T	49	32			
L 4019 T	41	31	L 4246 T	35	54	L 4734 T	7	34			
L 4020 T	41	52	L 4247 T	35	..	L 4796 T	47	16			
	53	22	L 4248 T	38	12	M 33X	29	71			
L 4021 T	41	15	L 4252 T	17	13	M 34X	29	69			
L 4024 T	41	32	L 4256 T	7	18		31	37			
L 4025 T	41	33	L 4263 T	7	17		29	70			
L 4026 T	41	19	L 4264 T	19	1		31	36			
L 4027 T	41	17	L 4265 T	17	16	M 42XA	28	8			
L 4029 T	41	53	L 4266 T	7	44		31	9			
L 4030 T	41	35	L 4268 T	50	12	M 72X	29	72			
L 4031 T	41	34	L 4270 T	50	13	M 824 T	50	9			
L 4035 T	41	18	L 4271 T	50	14	M 1437 T	9	31			
L 4036 T	41	54	L 4281 T	35	55	X 1413	29	48			
L 4037 T	41	54	L 4287 T	35	56	X 2296	31	14			
L 4038 T	41	54	L 4289 T	58	..	X 2706	29	27			
L 4039 T	41	36	L 4290 T	10	1	X 2719	29	16			
L 4040 T	41	36		27	60	X 2721A	29	67			
L 4041 T	41	36	L 4291 T	7	29	X 2725	29	60			
L 4054 T	38	11	L 4294 T	17	31	X 2747	29	19			
L 4077 T	47	36	L 4299 T	17	25	X 2766	29	26			
L 4080 T	47	29	L 4311 T	17	32	X 2798	29	41			
L 4086 T	47	31	L 4312 T	25	8	X 2919	29	37			
L 4087 T	47	32	L 4313 T	51	9	X 3194	28	13			
L 4088 T	47	33	L 4316 T	21	12	X 3343	29	50			
L 4091 T	47	34	L 4318 T	25	9	X 3872	29	35			
L 4092 T	47	35	L 4320 T	25	10	X 4603	29	59			
L 4115 T	9	25	L 4343 T	25	11	X 5521	31	21			
L 4117 T	10	5	L 4349 T	25	22	X 5524	31	46			
L 4121 T	7	39	L 4350 T	25	..	X 5531	31	64			
	15	4	L 4352 T	25	12	X 5549	31	18			
L 4122 T	7	6	L 4353 T	25	13	X 5614	31	50			
L 4126 T	9	4	L 4366 T	19	8	X 5632	31	35			
	39	24	L 4367 T	19	10	X 5700	31	44			
L 4127 T	9	7	L 4368 T	19	7	X 5757	31	39			
L 4128 T	7	40	L 4381 T	53	23	X 5769	31	65			
L 4129 T	7	55	L 4382 T	53	23	X 5996	31	54			
	17	21	L 4383 T	53	23	X 6000	31	63			
L 4132 T	9	6	L 4406 T	42	24	X 6501	31	31			
L 4133 T	12	1	L 4501 T	49	24	Y 5761	31	25			
L 4134 T	7	48	L 4503 T	49	..						
L 4135 T	7	27	L 4505 T	49	21						
L 4136 T	10	8	L 4511 T	53	..						
L 4139 T	13	7	L 4515 T	53	26						
L 4140 T	7	24	L 4517 T	53	27						
L 4151 T	13	6	L 4521 T	53	29						
L 4152 T	9	24	L 4525 T	53	32						
L 4158 T	17	23	L 4532 T	53	33						
L 4161 T	7	54	L 4533 T	53	34						
L 4164 T	7	56	L 4534 T	53	35						
L 4168 T	7	..	L 4536 T	53	36						
L 4176 T	17	18	L 4537 T	53	..						
L 4177 T	17	30	L 4538 T	53	..						
L 4179 T	7	46	L 4539 T	53	..						
L 4181 T	17	27	L 4540 T	53	37						
L 4183 T	7	35	L 4541 T	53	38						
	17	19	L 4543 T	53	39						
L 4186 T	39	29	L 4544 T	53	40						
L 4187 T	9	3	L 4545 T	53	..						
L 4188 T	17	28	L 4546 T	53	41						
L 4192 T	21	11	L 4547 T	53	42						
L 4197 T	17	5	L 4550 T	53	..						
L 4199 T	33	69	L 4571 T	7	37						
L 4200 T	33	70	L 4583 T	47	36						
L 4201 T	33	71	L 4584 T	47	37						
L 4208 T	9	10	L 4590 T	47	24						
L 4212 T	9	13	L 4591 T	49	..						
L 4223 T	39	30	L 4593 T	11	4						
L 4225 T	7	23	L 4601 T	42	25						
L 4230 T	39	31	L 4602 T	42	26						
			L 4603 T	42	27						