



# **JOHN DEERE**

## **Parts Catalog**

### **MODEL "60" TRACTOR**

**PC 244**

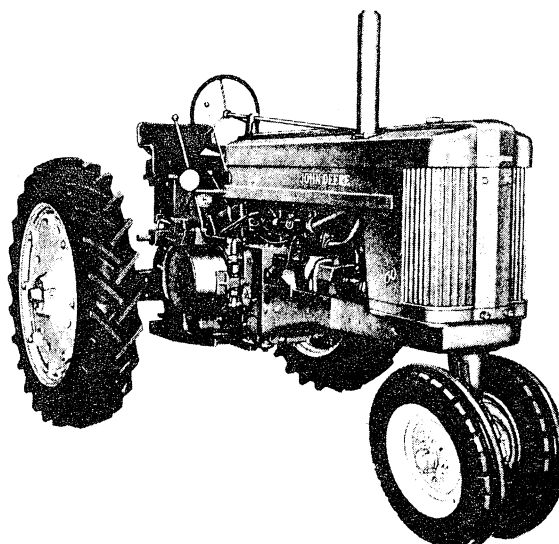

*John Deere Model "60" Tractor*

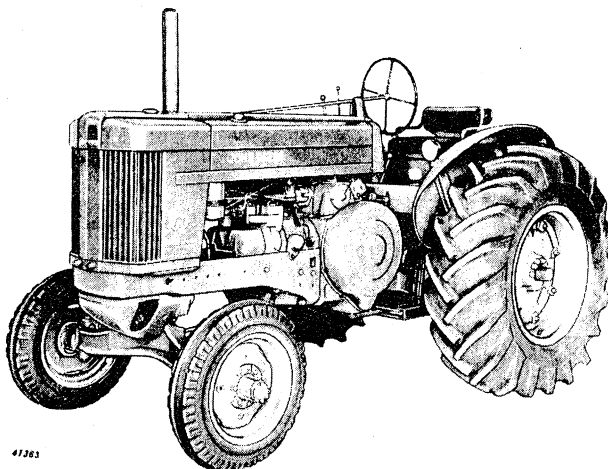

*John Deere Model "60" Standard Tractor  
(Available with Rigid Front Axle or Adjustable Front Axle)  
(Serial No. 6043000- )*

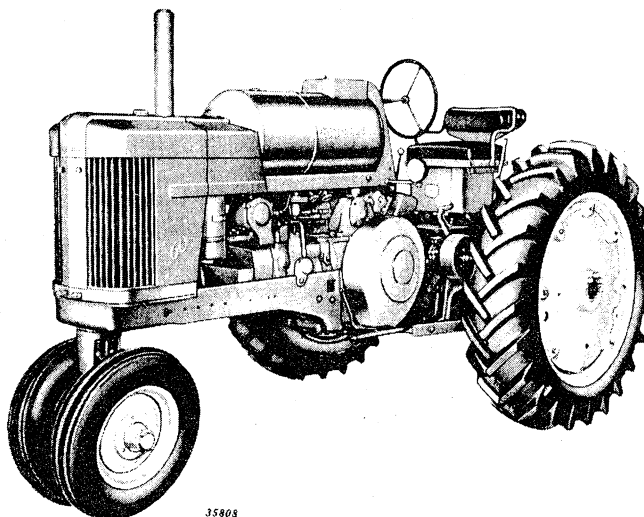

*John Deere Model "60" LP-Gas Tractor*

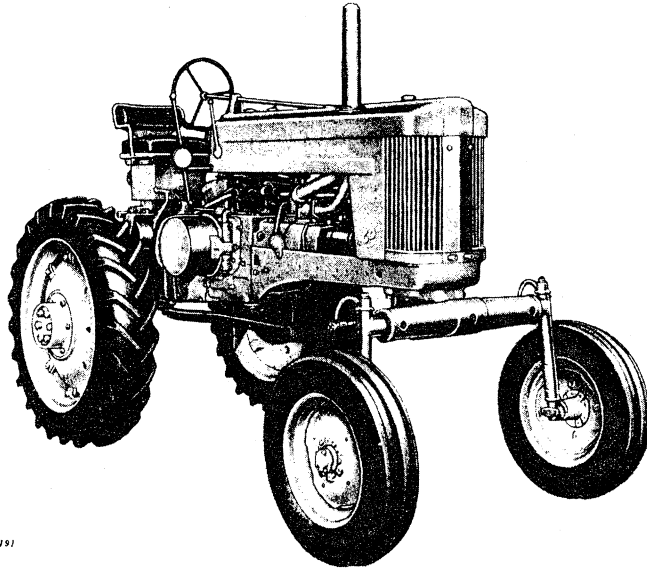

24191

*John Deere Model "60" Hi-Crop Tractor*

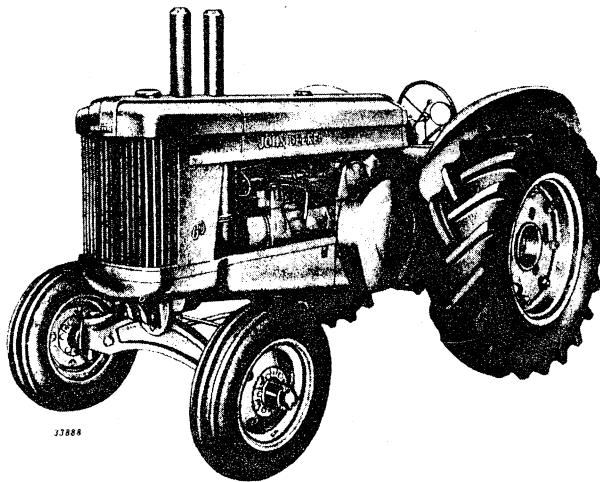

33888

*John Deere Model "60" Standard Tractor  
(Serial No. 6000001-6042999)*

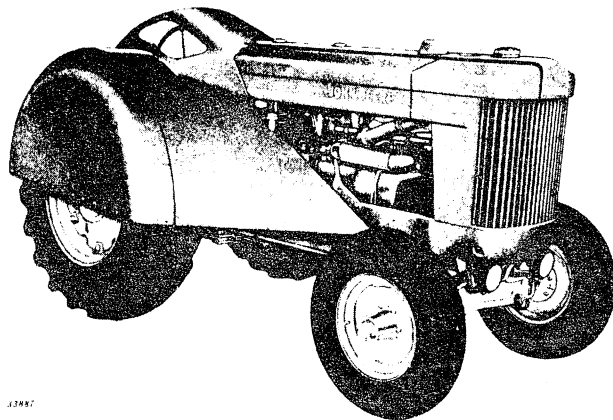

33887

*John Deere Model "60" Orchard Tractor*

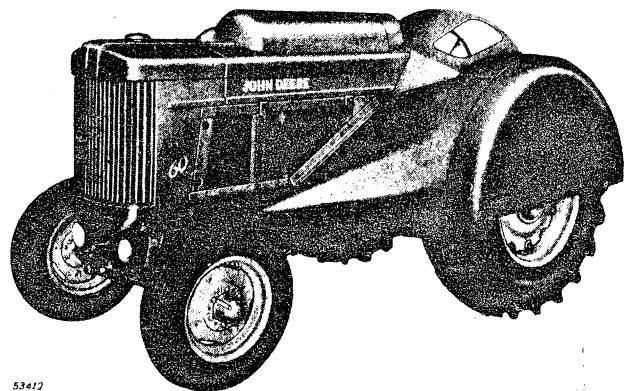

53412

*John Deere Model "60" Orchard LP-Gas Tractor*

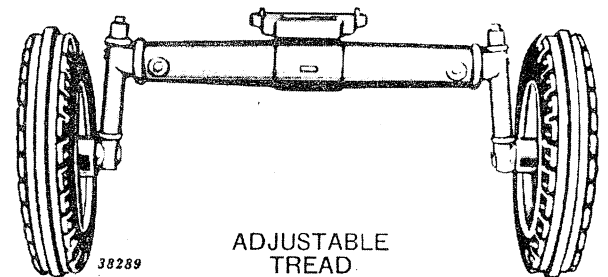
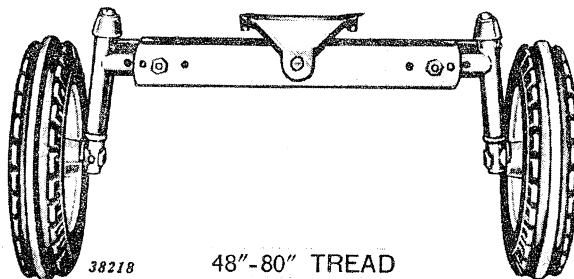
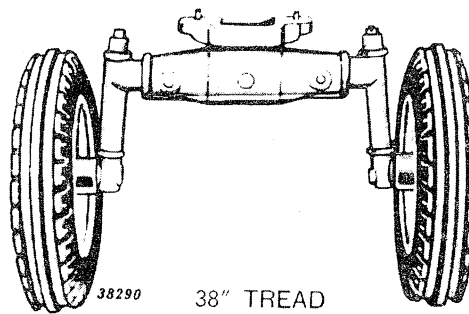
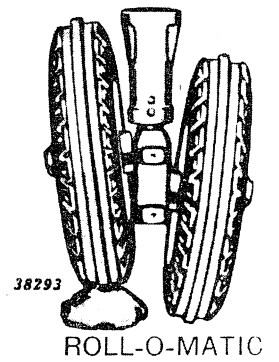
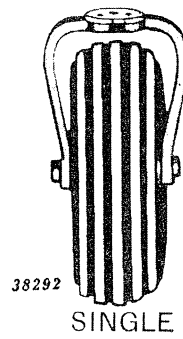
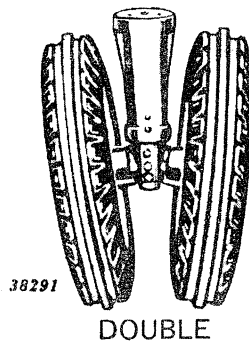

*Front Wheel Equipment Available for Model "60" General-Purpose Tractors*

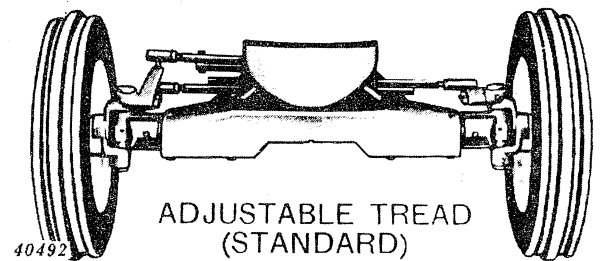
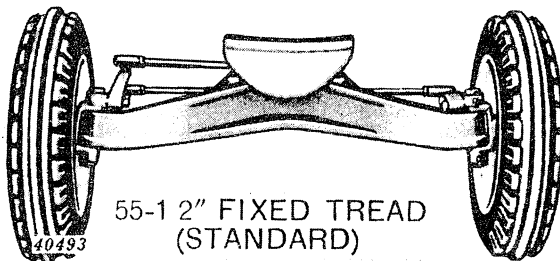

*Front Wheel Equipment Available for Model "60" Standard Tractors*



## SECTIONAL INDEX

	Page		Page
Section 5—General.....	5-1, 7	Section 50—Steering Mechanism, Front End Equipment, and Rear Wheels.....	50-2, 31
Section 10—Front End Support and Engine and Transmission Case.....	10-2, 7	Section 55—Tools, Instrument Panel, Gauges, Hood, Grille, and Fenders.....	55-2, 19
Section 15—Engine.....	15-2, 15	Section 60—Drawbar and Seat.....	60-2, 9
Section 20—Pulley and Clutch.....	20-2, 7	Section 65—Powershaft and Powershaft Clutch.....	65-2, 21
Section 25—Cooling System.....	25-2, 13	Section 70—Hydraulic Mechanism.....	70-2, 23
Section 30—Fuel System.....	30-2, 35	Section 75—Umbrella Holder, Decals, and Gasket Sets.....	75-2, 8
Section 35—Electrical System.....	35-2, 40	Section 80—Numerical Index.....	80-1
Section 40—Transmission, Differential Final Drives, Powershaft, and Brakes...	40-1, 17		
Section 45—Power Steering.....	45-2, 9		

## ALPHABETICAL INDEX

	Page		Page
<b>A</b>			
Air Cleaner.....	30-18, 20, 22	Distributor, less Drive (LP-Gas).....	35-16
Axle, Front.....	50-27	Double Front Wheel.....	50-11
Axle, Rear.....	40-10, 11, 12	Drag Links and Tie Rods (Standard).....	50-28
<b>B</b>			
Battery Box.....	60-8, 9	Drawbar.....	60-2, 3, 4
Brakes, Pulley.....	20-6	Drive Shaft and Drive Shaft Housing (Hi-Crop).....	40-13
Brakes.....	40-14, 16	<b>E</b>	
Breakaway Coupling.....	70-22	End Cap and Gauges.....	55-5
<b>C</b>			
Cab, Weatherbrake.....	55-19	Engine Shield.....	55-18
Cam Followers.....	15-11	Exhaust Pipe.....	15-12, 13, 14, 19
Camshaft.....	15-11	<b>F</b>	
Carburetor.....	30-24, 26, 28	Fan and Power Steering Pump.....	45-4
Case, Engine and Transmission.....	10-6	Fan (Except Power Steering).....	25-12
Choke Lever Kit, Carburetor.....	75-9	Fan Shaft.....	25-12, 45-4
Choke Rod.....	30-4, 6	Fan Shaft Support.....	25-12
Cigarette Lighter.....	35-34, 35	Fenders.....	55-12, 14, 16
Citrus Fenders and Operators' Shield.....	55-16	Fenders (Citrus).....	55-18
Clutch Fork Bearing.....	20-6	Final Drive.....	40-10, 11, 12
Clutch Operating Parts.....	20-6	Flywheel.....	15-4
Clutch, Powershaft.....	65-19, 20	Front Axle, Adjustable.....	50-18, 19, 20, 21, 26
Clutch, Pulley.....	20-2	Front Axle, Adjustable (Standard).....	50-26
Coil, Ignition (Except LP-Gas).....	35-14	Front Axle, Fixed Tread (Standard).....	50-24
Coil, Ignition (LP-Gas).....	35-14	Front Axle, Housing.....	50-19, 20
Connecting Rods.....	15-6	Front Axle Knee.....	50-18, 21
Control, Powershaft Clutch.....	65-15	Front Axle (Orchard and Standard).....	50-27
Controls, Powr-Trol.....	65-16	Front End Support.....	10-3, 4
Controls, Shutter.....	25-11	Front Wheels (Except Single Front Wheel).....	50-16
Controls, Starting Motor.....	35-10, 11	Fuel Converter (LP-Gas).....	30-32
Control, Throttle.....	30-4, 6	Fuel Converter Parts (LP-Gas).....	30-34
Cooling System.....	25-2, 4, 8	Fuel Filter.....	30-12, 14, 16, 17
Countershaft.....	40-8	Fuel Filter, with Automatic Shut-Off.....	30-17
Coupling, Breakaway.....	70-22	Fuel Strainer (LP-Gas).....	30-32
Cover, Crankcase.....	10-6	Fuel Strainer Parts (LP-Gas).....	30-33
Cover, First Reduction Gear.....	20-4	Fuel System.....	30-8, 10, 12, 14
Cover, Flywheel.....	10-6	Fuel System (LP-Gas).....	30-30
Cover, Fourth and Sixth Speed Gear.....	10-6	Fuel Tank.....	30-8, 10, 12, 14, 30
Cover, Transmission Case.....	40-1, 2	<b>G</b>	
Cowl (Orchard).....	55-14	Gasket Sets.....	75-4, 5, 6, 7, 8
Crankshaft.....	15-4	Gauges.....	55-4, 6
Cylinder Block.....	15-6	Gear Countershaft Idler.....	40-6
Cylinder Head.....	15-8, 10	Gear, Powershaft Idler.....	40-6
Cylinder, Remote.....	70-18, 20	Gearshift.....	40-1, 2
<b>D</b>			
Decalcomania Sets.....	75-3, 4	Gearshift Forks.....	40-3, 4
Differential.....	40-8	Gears, Reverse Speed.....	40-9
Distributor Drive (LP-Gas).....	35-15	Gears, Transmission Drive and First Reduction.....	40-6
Distributor (Except LP-Gas).....	35-12	Generator and Mounting Bracket.....	35-3
		Generator (Parts).....	35-4, 6, 38
		Governor.....	30-2
		Grille.....	55-7, 8

## ALPHABETICAL INDEX—Continued

	Page		Page
<b>H</b>		<b>R</b>	
Hood.....	55-9, 10, 11	Rear Axle Shafts.....	40-10, 11, 12
Hose, Remote Cylinder.....	70-18, 20	Rear Wheels.....	50-29, 30, 31
Housing, Powershaft and Powr-Trol (En- gine-Driven Powershaft).....	65-10, 12	Regulator, Current and Voltage.....	35-2
Housing, Powershaft and Powr-Trol (Transmission-Driven Powershaft).....	65-4, 6	Replacement Assemblies.....	10-2, 3
Housing, Powershaft Clutch.....	65-17, 18, 19	Reusable Couplings.....	75-2
Housing, Powershaft, less Powr-Trol (En- gine-Driven Powershaft).....	65-14	Rim, Demountable.....	50-29, 30, 31
Housing, Powershaft and Powr-Trol less Rockshaft.....	65-8, 13	Rockshaft Assembly.....	70-8
Housing, Powershaft, less Powr-Trol (Transmission-Driven Powershaft).....	65-7	Roll-O-Matic.....	50-8, 12
Housing, Powr-Trol Valve.....	70-10, 12, 14, 16		
Housing, Rear Axle Shaft.....	40-10, 11, 12	<b>S</b>	
<b>I</b>		Seat.....	60-6
Implement Warning Lamps.....	35-18, 20	Selecter Valve.....	70-22
Instrument Panel and Gauges.....	55-4	Shaft, Steering and Wheel.....	50-2, 4
Instrument Panel and Wiring.....	35-35, 36	Shield, Engine.....	55-18
<b>L</b>		Shifter Shafts.....	40-3, 4
Lamps and Wiring.....	35-22, 24, 26, 28, 30, 32	Shutter.....	25-11
Lamp, Dash.....	35-22, 24, 26, 34, 35, 36	Single Front Wheel.....	50-14
Lamp for Towed Implement.....	35-21	Sliding Gearshaft.....	40-6
Lamps, Front and Rear (Parts).....	35-19, 40	Socket, Electrical Outlet.....	35-23, 26, 28, 30, 32
Lamps, Warning.....	35-18, 19, 20, 21	Speed-Hour Meter.....	55-3
<b>M</b>		Starting Motor and Controls.....	35-10, 11
Main Bearings.....	15-4	Starting Motor (Parts).....	35-8
Manifold.....	15-12, 13, 14	Steering Arm and Tie Rod.....	50-22
Muffler and Exhaust Pipe.....	15-12, 13, 14	Steering Gear and Shaft.....	50-5
Muffler and Tail Pipe.....	15-15	Steering Shaft Support (LP-Gas).....	50-3
<b>O</b>		Steering Shaft Worm and Housing (Power Steering).....	45-6
Oil Filter and Oil Pipes.....	15-2	Steering Spindle (Except Power Steering).....	50-6, 10
Oil Line, Flexible (Bulk).....	75-2	Steering Spindle (Power Steering).....	45-8
Oil Pump and Oil Pipes.....	15-3	Steering Valve (Power Steering).....	45-3
Oil Tubes, Power Steering.....	45-7	Steering Wheel and Shaft.....	50-2, 4
Oil Tubes, Powr-Trol Pump.....	70-3, 4, 6	Step, Tractor.....	55-2
Operator's Manual.....	40-1	Support, Steering Shaft.....	50-2, 3, 4
Operator's Shield.....	55-16	Switch, Ignition.....	35-22, 24, 26, 34, 36
<b>P</b>		Switch, Primer (LP-Gas).....	35-34, 35
Pedestal and Steering Spindle (Power Steering).....	45-8	<b>T</b>	
Pedestal (Except Power Steering).....	50-6, 10	Tailpipe.....	15-15
Piping.....	25-6	Tappets.....	15-8, 10
Piston Rings.....	15-6	Thermostat.....	25-2, 6, 8, 11
Pistons.....	15-6	Tie Rods.....	50-22
Platform.....	55-12, 14, 7, 8	Tool Box.....	10-3, 4, 12
Powershaft Clutch.....	65-20	Tools.....	55-2
Powershaft (Engine-Driven).....	65-8	Transmission.....	40-6
Powershaft (Transmission-Driven).....	65-2	Tubes, Oil (Power Steering).....	45-7
Powr-Trol Valve Housing.....	70-10, 12, 14, 16	Tubes, Oil (Powr-Trol Pump).....	70-3, 4, 6
Primer Switch (LP-Gas).....	35-34, 35	<b>U</b>	
Pulley.....	20-2	Umbrella Holder.....	75-2
Pump, Oil.....	15-3	<b>V</b>	
Pump, Powershaft.....	65-10, 12, 13, 14	Valve, Housing (Powr-Trol).....	70-10, 12, 14, 16
Pump, Power Steering.....	45-4	Valve (Power Steering).....	45-3
Pump, Powr-Trol.....	70-2	Valves.....	15-8, 10
Pump, Ventilator.....	25-12	Ventilator Pump.....	25-12
Pump, Water.....	25-6	Ventilator Pump and Fan Drive (Power Steering).....	45-2
<b>R</b>		Voltage and Current Regulator.....	35-2, 3, 4, 6, 8
Radiator.....	25-2, 4, 8	<b>W</b>	
Radius Rod (Standard).....	50-24, 26, 27	Warning Lamps.....	35-18, 19, 20, 21
		Water Pump.....	25-10
		Weather Brake.....	55-19
		Weather Brake Cab.....	55-19
		Wiring.....	35-22, 24, 26, 28, 30, 32
		Wheels, Front (Except Single Front Wheel).....	50-16
		Wheel, Single Front.....	50-14
		Wheels, Rear.....	50-29, 30, 31



# ORDERING JOHN DEERE PARTS FROM THE BRANCH HOUSE

## PART AND KEY NUMBERS

1. Order by part numbers **exactly** as shown in catalog including prefix and suffix letters. Be especially cautious when ordering such items as lock washers, rivets, bolts, and other hardware.
2. Key numbers should not be listed. They are used only as reference between illustrations and parts lists.
3. When ordering parts for carburetors, generators, magnetos, etc., in addition to including a short description of the part, include name of unit, as for example—"Wico Magneto," "Hercules Engine," etc.
4. When ordering items not on hand or regularly carried in stock, be sure to check machine and vintage (date or serial number) information.

## USE OF PARTS CATALOG INDEX

1. Use index in front of each catalog to locate groups of parts such as axles, beams, cylinders, etc.
2. To locate information on individual part numbers, use numerical index in back of catalog (printed on yellow pages.)
3. Orders for parts should never be made up from information in numerical index—always refer to illustration and parts list pages.

## WRITING UP ORDERS

1. To insure quick service, use Standard Parts Order Blanks furnished by branch house. (You may assign your own order number to be used as reference.)
2. Order parts separately from whole goods.
3. Correspondence should be separate from orders for parts.
4. List part numbers in alphabetical and numerical sequence by factory lines (which can be determined by the last suffix letter after each part number.)
5. Write or print information on orders plainly.

## SHIPPING INFORMATION

1. Specify how goods are to be shipped—whether by Freight (specify routing), Truck (specify carrier), Express, Air Express, Parcel Post, or Air Parcel Post.
2. Telegraph orders should give shipping instructions. Shipment will be made by Express or Parcel Post unless otherwise specified.
3. Send order to branch house. Do not order directly from factory.

## IF NO PART NUMBER OR DESCRIPTION IS AVAILABLE

If part number cannot be located, send a sketch or return the broken part (shipping charges prepaid) to the branch house. Give the branch house parts department all information available concerning the name of the machine, age or serial number, location and description of part or numbers of adjacent parts, so new part can be identified and shipped quickly.

### EXPLANATION OF SERIAL NUMBERS

Serial number information given on any page is applicable only to parts listed and illustrated on that page.

When the parentheses include only the dash ..... (       -       )  
the part is used on all Model "60" Tractors.

When a serial number appears before the dash ..... (0000000-       )  
the part was introduced beginning with that serial number and is still  
being used.

When a serial number appears after the dash ..... (       -0000000)  
the part was used up to and including that serial number but was not  
used after that serial number.

When serial numbers appear both before and after the dash ..... (0000000-0000000)  
the part was used beginning with the first serial number but was not  
used after the second serial number.

When a serial number begins with PCV, PTV, or 3RC ..... (PTV000-       )  
it refers to the power take-off shaft, Powr-Trol, or remote cylinder,  
and not to the tractor.

### EXPLANATION OF PACKAGED PARTS

For added protection and ease of handling between the factory and branch houses and between the branch houses and most dealers, some parts which appear in this catalog, such as gaskets, are packed in packages which contain more than one of the part—usually five or ten. Dealers may order either the packages or the individual parts from the branch houses. However, when possible, the package or multiples of the package should be specified.

These parts should not be confused with other packaged items which are packaged in certain quantities but cannot be ordered individually.

Both types of packaged parts are identified by a statement which appears in the Description Column.

When the statement reads:

**"Packed 5 in a pkg." or "Packed 10 in a pkg." etc.,** dealers may order either the packages or the individual parts from the branch houses. The packages bear the same part number as the individual parts.

When the statement reads:

**"Package of 25" or "Package of 50," etc.,** the parts cannot be ordered individually. The number which appears in the Part Number Column is a "package" number and not the part number of the individual part.



## ENGINE REPLACEMENT ASSEMBLIES

(Serial No. 6000001- )

## Crankshaft with Bearing Group

## Description

Serial No.

This group is made up of three assemblies—(1) of crankshaft with gear, (2) of main bearing housings with bushings and connecting rod bushings, (3) gaskets.

Crankshaft with Bearing Group..... (6000001-6024999)

Order 1-AA 6009 R Crankshaft (Sub. for AA5114R)  
 1-AA 5564 R Main Bearing Housings with Bushings and Connecting Rod Bushings  
 1-AA 5369 R Gasket Set\*

Crankshaft with Bearing Group..... (6025000- )

Order 1-AA 6009 R Crankshaft (Sub. for AA5114R)  
 1-AA 5725 R Main Bearing Housings with Bushings and Connecting Rod Bushings  
 1-AA 5369 R Gasket Set\*

## Cylinder Block, Pistons, Rings, and Gasket Set

This group is made up of three assemblies—(1) of cylinder block, (2) of pistons with rings and pins, (3) gaskets.

Cylinder Block, Pistons, Rings, and Gaskets Group (**All-Fuel**)..... (6000001- )

Order 1-AA 5052 R Cylinder Block  
 1-AA 4337 R Pistons, with Rings and Pins  
 1-AA 5371 R Gasket Set\*

Cylinder Block, Pistons, Rings, and Gasket Group (**Gasoline**)..... (6000001- )

Order 1-AA 5052 R Cylinder Block  
 1-AA 4338 R Pistons, with Rings and Pins  
 1-AA 5371 R Gasket Set\*

Cylinder Block, Pistons, Rings, and Gaskets Group (**LP-Gas**)..... (6026000- )

Order 1-AA 5052 R Cylinder Block  
 1-AA 6017 R Pistons, with Rings and Pins  
 1-AA 5371 R Gasket Set\*

## Combination Cylinder Block and Crankshaft Group

This group is made up of six assemblies (or two groups)—crankshaft with bearings and cylinder block with pistons, rings, gaskets, etc.—(1) crankshaft, (2) main bearing housings with bushings and connecting rod bushings, (3) cylinder block, (4) pistons with rings and pins, (5 and 6) gaskets.

Cylinder Block and Crankshaft Group (**All-Fuel**)..... (6000001-6024999)

Order 1-AA 5052 R Cylinder Block  
 1-AA 4337 R Pistons, with Rings and Pins  
 1-AA 6009 R Crankshaft (Sub. for AA5114R)  
 1-AA 5564 R Main Bearing Housings with Bushings and Connecting Rod Bushings  
 1-AA 5371 R Gasket Set\*  
 1-AA 5369 R Gasket Set\*

Cylinder Block and Crankshaft Group (**All-Fuel**)..... (6025000- )

Order 1-AA 5052 R Cylinder Block  
 1-AA 4337 R Pistons, with Rings and Pins  
 1-AA 6009 R Crankshaft (Sub. for AA5114R)  
 1-AA 5725 R Main Bearing Housings with Bushings and Connecting Rod Bushings  
 1-AA 5371 R Gasket Set\*  
 1-AA 5369 R Gasket Set\*

Cylinder Block and Crankshaft Group (**Gasoline**)..... (6000001-6024999)

Order 1-AA 5052 R Cylinder Block  
 1-AA 4338 R Pistons, with Rings and Pins  
 1-AA 6009 R Crankshaft (Sub. for AA5114R)  
 1-AA 5564 R Main Bearing Housings with Bushings and Connecting Rod Bushings  
 1-AA 5371 R Gasket Set\*  
 1-AA 5369 R Gasket Set\*

Cylinder Block and Crankshaft Group (**Gasoline**)..... (6025000- )

Order 1-AA 5052 R Cylinder Block  
 1-AA 4338 R Pistons, with Rings and Pins  
 1-AA 6009 R Crankshaft (Sub. for AA5114R)  
 1-AA 5725 R Main Bearing Housings with Bushings and Connecting Rod Bushings  
 1-AA 5371 R Gasket Set\*  
 1-AA 5369 R Gasket Set\*

\*For Illustrations and Contents of Gasket Sets, see Gasket Set Groupings.



**ENGINE REPLACEMENT ASSEMBLIES—Continued**  
(Serial No. 6000001— )

Cylinder Block and Crankshaft Group (LP-Gas)..... (6026000— )

- Order 1-AA 5052 R Cylinder Block  
 1-AA 6017 R Pistons, with Rings and Pins  
 1-AA 6009 R Crankshaft (Sub. for AA5114R)  
 1-AA 5725 R Main Bearing Housings with Bushings and Connecting Rod Bushings  
 1-AA 5371 R Gasket Set\*  
 1-AA 5369 R Gasket Set\*

\*For Illustrations and Contents of Gasket Sets, see Gasket Set Groupings.

**FRONT END SUPPORT AND TOOL BOX**  
(Orchard Serial No. 6000001— )  
(Standard Serial No. 6000001—6042999)

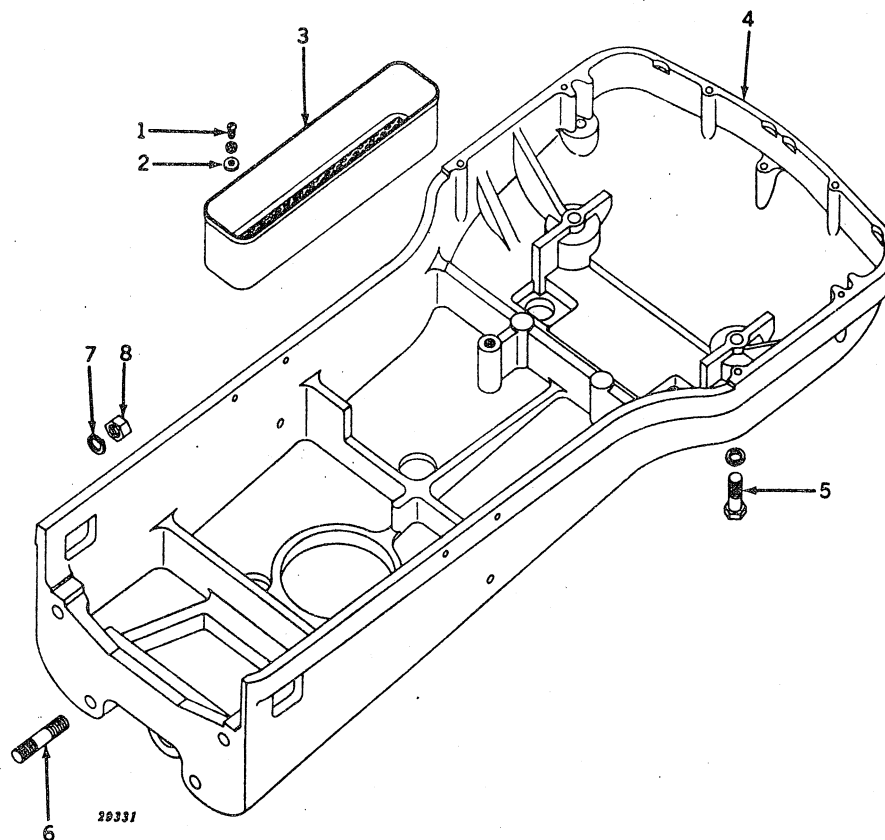

Key	Part No.	Orchard Serial No.	Standard Serial No.	Description
1	(21H 597 R 12H 9 R	( — )	( — )	(-6042999) Screw, Mach., 1/4" x 1/2" (2 used)
2	24H 143 R	( — )	( — )	(-6042999) Washer, Lock, 1/4" (2 used)
3	AA 7265 R	( — )	( — )	(-6042999) Washer, 21/64" x 3/4" x 16 Gauge (2 used)
4	A 5908 R	( — )	( — )	(-6042999) Box, Tool (Sub. for AF636R)
5	( — )	( — )	( — )	(-6042999) Support, Front End (Sub. for A4290R)
6	(12H 15 R R 1548 R	( — )	( — )	(-6042999) Screw, Cap, 5/8" x 2-1/4" (2 used)
7	12H 17 R	( — )	( — )	(-6042999) Washer, Lock, 5/8" (2 used)
8	14H 404 R	( — )	( — )	(-6042999) Stud, 3/4" x 3-7/16" (4 used) (Sub. for B2703R)
				(-6042999) Washer, Lock, 3/4" (4 used)
				(-6042999) Nut, 3/4" (4 used)

**FRONT END SUPPORT AND TOOL BOX**  
 (Regular Serial No. 6000001— ) (Standard Serial No. 6043000— )

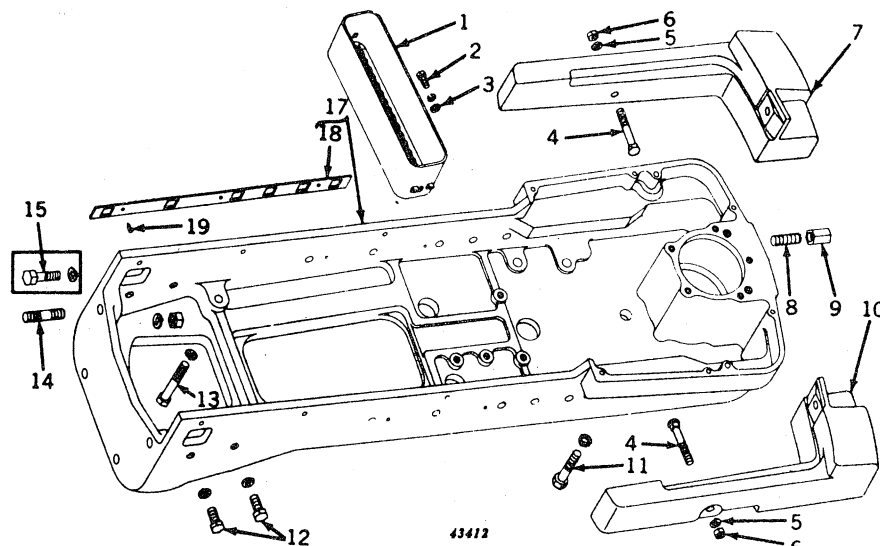

Key	Part No.	Regular Serial No.	Standard Serial No.	Description
1	AA 5220 R	( - )	(6043000—)	Box, Tool
2	F 2272 R	( - )	(6043000—)	Screw, Cap, 3/8" x 3/4" (2 used)
3	12H 11 R	( - )	(6043000—)	Washer, Lock, 3/8" (2 used)
4	24H 154 R	( - )	(6043000—)	Washer (2 used)
5	3H 736 H	( - )	(6043000—)	Bolt, Cge., 5/8" x 4" (2 used)
6	12H 15 R	( - )	(6043000—)	Washer, Lock, 5/8" (2 used)
7	14H 800 R	( - )	(6043000—)	Nut, 5/8" (2 used) (Sub. for 14H399R)
8	A 5292 R	( - )	(6043000—)	<b>Weight, Front End, L.H. (ATTACHMENT) (Tractors Equipped with Double Front Wheels, Single Front Wheels, and Roll-O-Matic) (Sub. for A4829R)</b> Stud, 5/8" x 2-1/4" (2 used) (Sub. for C1479R)
9	A 1892 R	( - )	(6043000—)	Nut (2 used) (Pkg. of 25) (Sub. for AA4963R)
10	A 5346 R	( - )	(6043000—)	<b>Weight, Front End, R.H. (ATTACHMENT) (Tractors Equipped with Double Front Wheels, Single Front Wheels, and Roll-O-Matic) (Sub. for A4828R)</b>
11	19H 1404 R	( - )	(6043000—)	Screw, Cap, 5/8" x 2-1/2" (2 used) (Sub. for 19H695R)
12	12H 15 R	( - )	(6043000—)	Washer, Lock, 5/8" (2 used)
13	19H 1356 R	( - )	(6043000—)	Screw, Cap, 5/8" x 1-3/4" (4 used) (Sub. for 19H670R)
14	12H 15 R	( - )	(6043000—)	Washer, Lock, 5/8" (4 used)
15	12H 15 R	( - )	(6043000—)	Screw, Cap, 5/8" x 3-1/4" (2 used)
16	R 1548 R	( - )	(6043000—)	Washer, Lock, 5/8" (2 used)
17	AA 6549 R	( - )	(6043000—)	Stud, 3/4" x 3-1/2" (4 used on Regular; 2 used on Standard) (Sub. for B2703R)
18	19H 1486 R	( Not Used )	(6043000—)	Screw, Cap, 3/4" x 3-3/4" (2 used) (Standard only)
19	12H 17 R	( - )	(6043000—)	Washer, Lock, 3/4" (4 used)
20	14H 404 R	( - )	(6043000—)	Nut, 3/4" (4 used on Regular; 2 used on Standard) (Packed 25 in a Pkg.)
21	12H 17 R	( - )	(6043000—)	Washer, Lock, 3/4" (4 used on Regular; 2 used on Standard)
22	AA 6549 R	( - )	(6043000—)	Support, A4318R, A4319R, A5326R or A5661R Front End, with Bolt Lock Strap (Sub. for AA5053R and AA6299R)
23	A 4321 R	( - )	(6043000—)	Strap, Bolt Lock (2 used)
24	A 4322 R	( - )	(6043000—)	Screw, Drive (6 used)
(Parts listed below are not illustrated.)				
25	A 5345 R	( - )	(6043000—)	Weight, Frame, Front
26	A 5351 R	( - )	(6043000—)	Stud, Frame Weight, Front (2 used)
27	A 5352 R	( - )	(6043000—)	Nut, Frame Weight Stud (2 used)
28	A 5353 R	( - )	(6043000—)	Stud, 5/8" x 5-1/2", Front Frame Weight (2 used)
29	A 5354 R	( - )	(6043000—)	Brace, Frame Weight (2 used) (No Longer Furnished)

(Part listed below is an assembly of certain parts in this grouping.)

**AF 2853 R** ( - ) (6043000—) **Bolts, Front End Weight (ATTACHMENT) (For Attaching A5346R and A5347R Front End Weights)**



## MEMORANDA

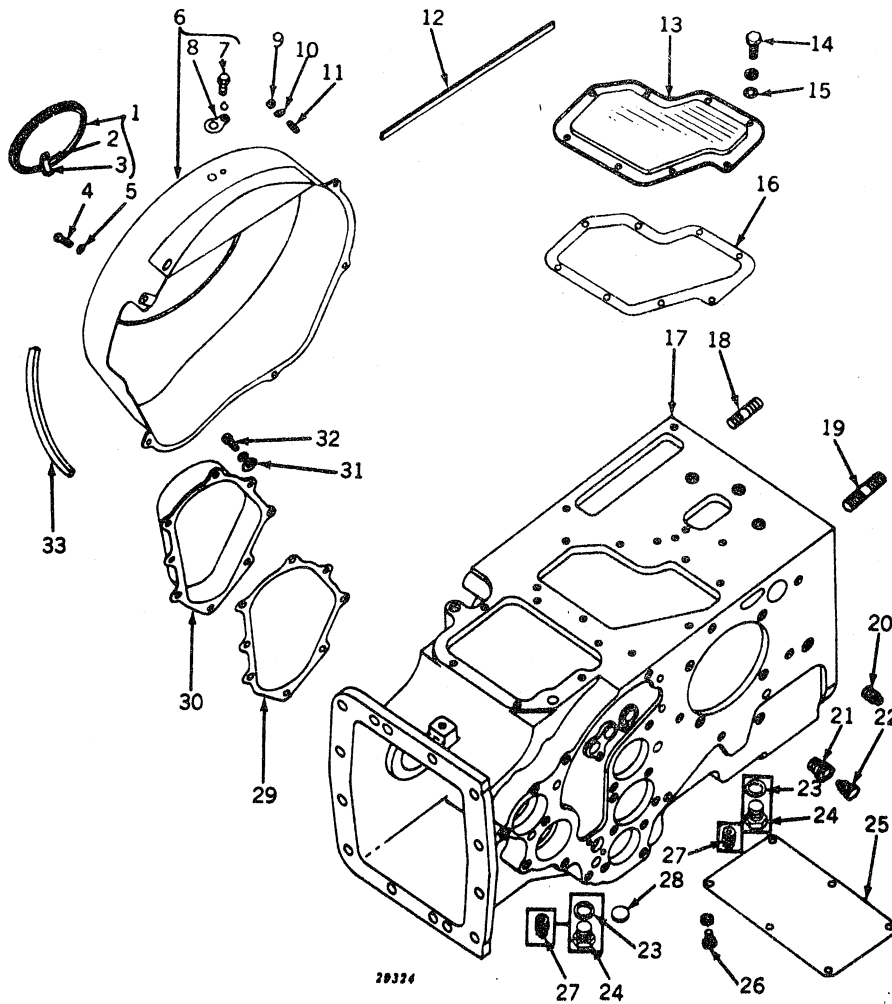

**ENGINE AND TRANSMISSION CASE AND COVERS**  
(Serial No. 6000001—)

ENGINE AND TRANSMISSION CASE AND COVERS—Continued  
(Serial No. 6000001—)

Key	Part No.	Serial No.	Description
1	AB 3579 R	( )	Cover, with Springs
2	B 2553 R	( )	Rivet (3 used)
3	B 2552 R	( )	Spring (3 used)
4	A 3232 R	( )	Screw, Mach., 5/16" x 1/2" (4 used) (Packed 50 in a Pkg.)
5	12H 291 R	( )	Washer, Lock (Shakeproof) (4 used) (Packed 25 in a Pkg.) (Sub. for A3546R)
6	(AR 20418 R	( )	Cover, Flywheel, with Timing Hole Cover (Regular) (Sub. for AA4372R)
	(AA 4494 R	( )	Cover, Flywheel, with Timing Hole Cover (Orchard and Standard)
7	(19H 11 R	( )	Screw, Cap, 1/4" x 3/8"
	(12H 9 R	( )	Washer, Lock, 1/4"
8	A 4272 R	( )	Cover, Timing Hole
9	14H 785 R	( )	Nut, 5/16" (Packed 50 in a Pkg.)
10	12H 10 R	( )	Washer, Lock, 5/16"
11	B 1504 R	( )	Stud, 5/16" x 15/16"
12	A 3311 R	( )	Packing, Strip (Felt)
13	A 4623 R	( )	Cover, Crankcase
14	(F 2272 R	( )	Screw, Cap, 3/8" x 3/4" (8 used)
	(12H 11 R	( )	Washer, Lock, 3/8" (8 used)
15	A 4624 R	( )	Washer (Do Not Substitute) (8 used)
16	A 903 R	( )	Gasket (Packed 5 in a Pkg.)
17	(AA 5188 R	( -6024999)	Case, A4470R, Engine and Transmission (Regular) (Sub. AA5689R—see list below for additional parts)
	AA 5689 R	(6025000—)	Case, A4830R, Engine and Transmission (Regular)
	AA 5831 R	( )	Case, A5020R, Engine and Transmission (Orchard)
	AA 5831 R	( -6042999)	Case, A5020R, Engine and Transmission (Standard)
	AA 5689 R	(6043000—)	Case, A4830R, Engine and Transmission (Standard)
18	B 2484 R	( )	Stud, 5/8" x 3" (8 used)
19	R 1548 R	( )	Stud, 3/4" x 3-7/16" (4 used) (Sub. for B2703R)
20	15H 238 R	( )	Plug, Pipe, 3/4"
21	(D 793 R	( )	Body, Oil Level Cock (Gas and LP-Gas)
	(D 793 R	(6054500—)	Body, Oil Level Cock (2 used) (All-Fuel)
	(15H 255 R	(6054500—)	Plug, Pipe (Gas and LP-Gas)
22	(D 794 R	( )	Plug, Oil Level Cock (Packed 5 in a Pkg.) (Gas and LP-Gas)
	(D 794 R	(6054500—)	Plug, Oil Level Cock (2 used) (Packed 5 in a Pkg.) (All-Fuel)
23	A 4827 R	(6025000—)	Washer (2 used)
24	F 3128 R	(6025000—)	Plug, Drain (2 used) (Sub. for F1250R)
25	A 3319 R	( )	Cover, Starter Opening
26	(19H 99 R	( )	Screw, Cap, 5/16" x 9/16" (6 used)
	(12H 10 R	( )	Washer, Lock, 5/16" (6 used)
27	15H 238 R	( -6024999)	Plug, Pipe, 3/4" (2 used)
28	30H 11 R	( )	Plug, Expansion, 7/8"
29	A 3842 R	( )	Gasket (Packed 5 in a Pkg.)
30	A 3841 R	( )	Cover, Fourth and Sixth Speed Gear
31	24H 550 R	( )	Washer, 13/32" x 1-1/16" x 11 Gauge (8 used)
32	( )	( )	Screw, Cap, 3/8" x 1" (8 used)
	(12H 11 R	( )	Washer, Lock, 3/8" (8 used)
33	A 3310 R	( )	Packing, Strip (Rubber)

For Tractors with Transmission-Driven Power Shaft also furnish:

1-A	4831 R	Shaft, Power Shaft Drive and Bevel Pinion
1-JD	8521 R	Bearing, Power Shaft Drive Shaft
1-A	4832 R	Cover, Power Shaft Drive Shaft Bearing
2-A	4835 R	Shim (Thin) Power Shaft Drive Shaft Bearing Cover
3-A	4836 R	Shim (Thick) Power Shaft Drive Shaft Bearing Cover
1-A	4833 R	Gear, Power Shaft Sliding
2-B	3307 R	Screw, Cap (Drilled) (Sub. for B1879R)
2-A	258 R	Connector
1-A	5392 R	Gasket, L.H. Main Bearing Housing (Packed 5 in a Pkg.) (Sub. for A4846R)
1-A	4847 R	Gasket, R.H. Main Bearing Oil Hole (Packed 5 in a Pkg.)
1-AA	5712 R	Housing, R.H. Main Bearing, with Oil Seal
1-AA	5713 R	Housing, L.H. Main Bearing
1-AA	5718 R	Pipe, Oil, R.H. Main Bearing
1-AA	5719 R	Pipe, Oil, L.H. Main Bearing

For Tractors with Engine-Driven Powershaft also furnish:

1-A	5015 R	Shaft, Powershaft Drive and Bevel Pinion
1-JD	8521 R	Bearing, Powershaft Drive Shaft
1-A	4834 R	Cover, Powershaft Drive Shaft Bearing
2-A	4835 R	Shim (Thin) Powershaft Drive Shaft Bearing Cover
3-A	4836 R	Shim (Thick) Powershaft Drive Shaft Bearing Cover
2-B	3307 R	Screw, Cap (Drilled) (Sub. for B1879R)
2-A	258 R	Connector
1-A	5392 R	Gasket, L.H. Main Bearing Housing (Packed 5 in a Pkg.) (Sub. for A4846R)
1-A	4847 R	Gasket, R.H. Main Bearing Oil Hole (Packed 5 in a Pkg.)
1-AA	5712 R	Housing, R.H. Main Bearing, with Oil Seal
1-AA	5713 R	Housing, L.H. Main Bearing
1-AA	5718 R	Pipe, Oil, R.H. Main Bearing
1-AA	5719 R	Pipe, Oil, L.H. Main Bearing

# OIL FILTER AND OIL PIPES (Serial No. 6000001— )

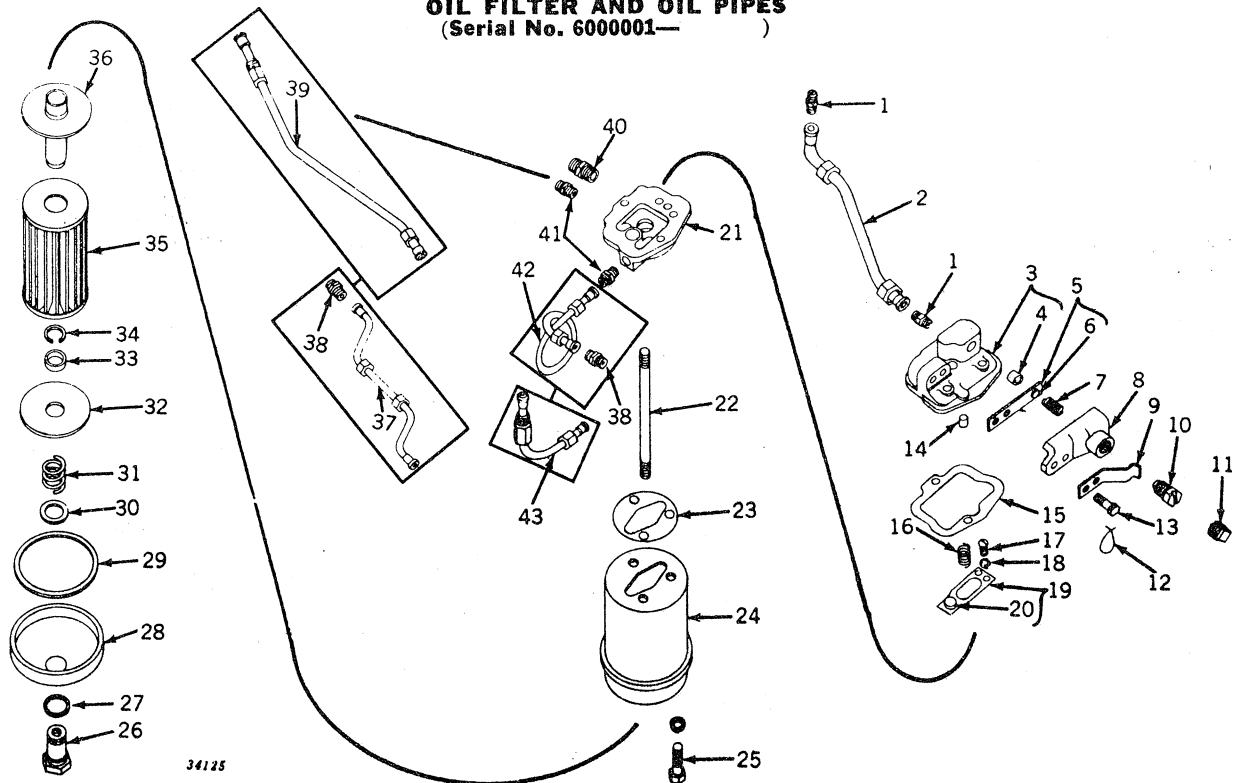

Key	Part No.	Serial No.	Description
1	E 1994 R	—	Connector (2 used)
2	AA 6476 R	—	Pipe, Oil Indicator (Sub. for AA3992R)
3	AA 3987 R	—	Cover, A3358R, Oil Filter Head, with Bushing
4	R 21100 R	—	Bushing (Sub. for A1278R)
5	AH 590 R	—	Spring, Relief, with Pilot (Sub. R21097R and R21099R)
6	D 2425 R	—	Pilot
7	A 1280 R	—	Spring
8	AF 3242 R	—	Bracket (Sub. for A3359R)
9	H 311 R	—	Spring, Adjusting Screw
10	H 309 R	—	Screw, Adjusting (Sub. R21097R and R21099R)
11	15H 238 R	—	Plug, Pipe, 3/4"
12	—	—	Wire, 16 Gauge x 5" Long
13	H 673 R	—	Screw, Cap, 5/16" x 1" (Drilled) (2 used)
14	F 1743 R	—	Pin, Dowel (Sub. for D186R)
15	F 98 R	—	Gasket (Packed 5 in a Pkg.)
16	B 439 R	—	Spring
17	21H 597 R	—	Screw, Mach., 1/4" x 1/2" (2 used)
18	12H 9 R	—	Washer, Lock, 1/4" (2 used)
19	AB 326 R	—	Spring, By-Pass Lead, with Pilot
20	B 430 R	—	Pilot
21	A 3357 R	—	Head, Oil Filter (Sub. for AA5526R)
22	B 1745 R	—	Stud, 1/2" x 8-7/8"
23	R 20249 R	—	Gasket (Packed 5 in a Pkg.) (Sub. for A1149R)
24	R 20248 R	—	Body, Oil Filter (Sub. for A1152R)
25	F 2271 R	—	Screw, Cap, 5/16" x 1-3/4" (3 used)
	12H 10 R	—	Washer, Lock, 5/16" (3 used)
26	AF 2889 R	—	Nut (Sub. for A2575R)
27	A 521 R	—	Gasket (Copper)
28	A 522 R	—	Cover
29	A 519 R	—	Gasket (Rubber) (Packed 5 in a Pkg.)
30	24H 234 R	—	Washer, 29/32" x 1-3/8" x 16 Gauge
31	A 2441 R	—	Spring (Packed 5 in a Pkg.)
32	AA 2095 R	—	Plate, End, and Spacer
33	A 2530 R	—	Spacer
34	A 2444 R	—	Snap Ring (Packed 10 in a Pkg.)
35	AR 21777 R	—	Element, Oil Filter (Packed 4 in a Pkg.) (Sub. for AA3680R)
36	AA 2096 R	—	Outlet, Oil Filter
37	AA 5719 R	(6025000—	Pipe, Oil, Main Bearing, L.H.
38	A 258 R	(6025000—	Connector (2 used)
39	AA 5121 R	—6024999)	Pipe, Oil, Main Bearing, L.H.
40	D 2440 R	—	Connector
41	A 258 R	—	Connector (2 used)
42	AA 5718 R	(6025000—	Pipe, Oil, Main Bearing, R.H.
43	AA 5120 R	—6024999)	Pipe, Oil, Main Bearing, R.H.



# OIL PUMP AND OIL PIPES (Serial No. 6000001— )

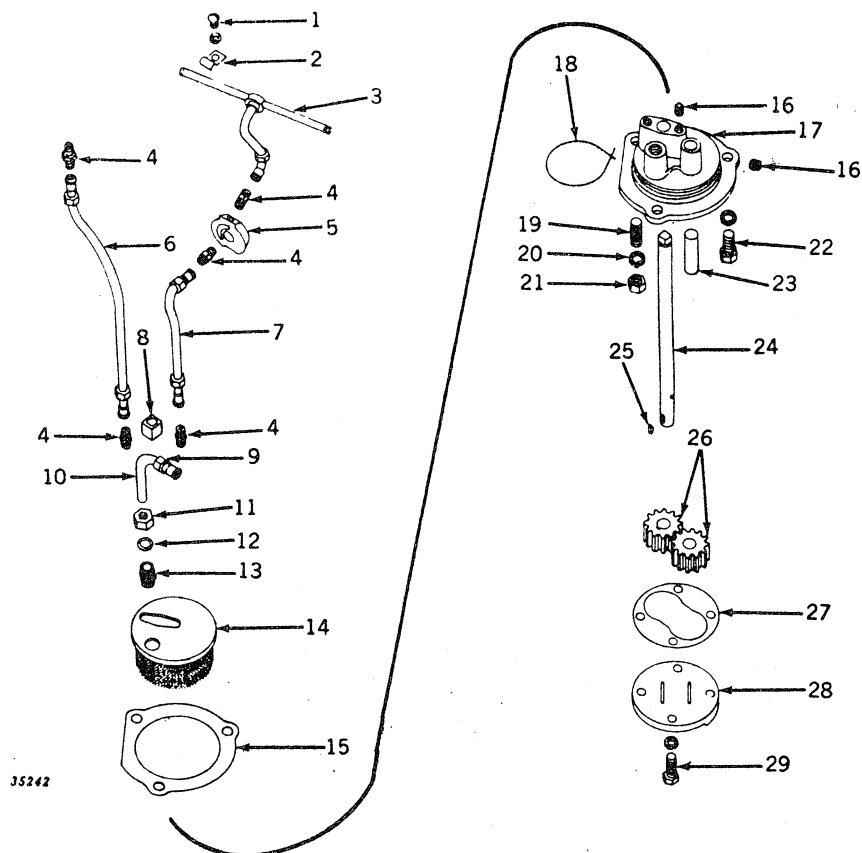

Key	Part No.	Serial No.	Description
1	(21H 597 R	(	) Screw, Mach., 1/4" x 1/2" (2 used)
	12H 9 R	(	) Washer, Lock, 1/4" (2 used)
2	A 2421 R	(	) Clip (2 used)
3	AA 5355 R	(	) Pipe, Oil, Tappet Lever
4	E 1994 R	(	) Connector (5 used)
5	A 4227 R	(	) Washer, Oil Lead
6	AA 3991 R	(	) Pipe, Oil, Governor
7	AA 3993 R	(	) Pipe, Oil, Tappet Lever
8	B 250 R	(	) Coupling
9	A 2880 R	(	) Nut
10	AA 3990 R	(	) Pipe, Oil, Pump Discharge
11	D 2438 R	(	) Nut, Packing
12	F 3384 R	(	) Packing (3 used) (Packed 10 in a Pkg.) (Sub. for D2439R)
13	D 2440 R	(	) Connector
14	AB 3450 R	(	) Screen, Strainer
15	B 251 R	(	) Gasket (Packed 5 in a Pkg.)
16	15H 253 R	(	) Plug, Pipe, 1/8" (2 used)
17	B 2300 R	(	) Body, Pump (Sub. for AB4219R)
18		(	) Wire, 16 Gauge x 15" Long
19	B 1353 R	(	) Stud, 1/2" x 1-3/4" (2 used)
20	12H 13 R	(	) Washer, Lock, 1/2" (2 used)
21		(	) Nut, 1/2" (2 used)
22		(	) Screw, Cap, 1/2" x 1-1/4"
	12H 13 R	(	) Washer, Lock, 1/2"
23	B 244 R	(	) Shaft, Idler Gear
24	A 3356 R	(	) Shaft, Pump Drive
25	26H 10 R	(	) Key, Woodruff, 5/32" x 5/8"
26	AB 4168 R	(	) Gears, Drive and Idler (One B243R and One B245R)
27	B 246 R	(	) Gasket (Packed 5 in a Pkg.)
28	B 247 R	(	) Cover, Pump
29		(	) Screw, Cap, 3/8" x 1" (4 used)
	12H 11 R	(	) Washer, Lock, 3/8" (4 used)



# FLYWHEEL, CRANKSHAFT, AND MAIN BEARINGS (Serial No. 6000001- )

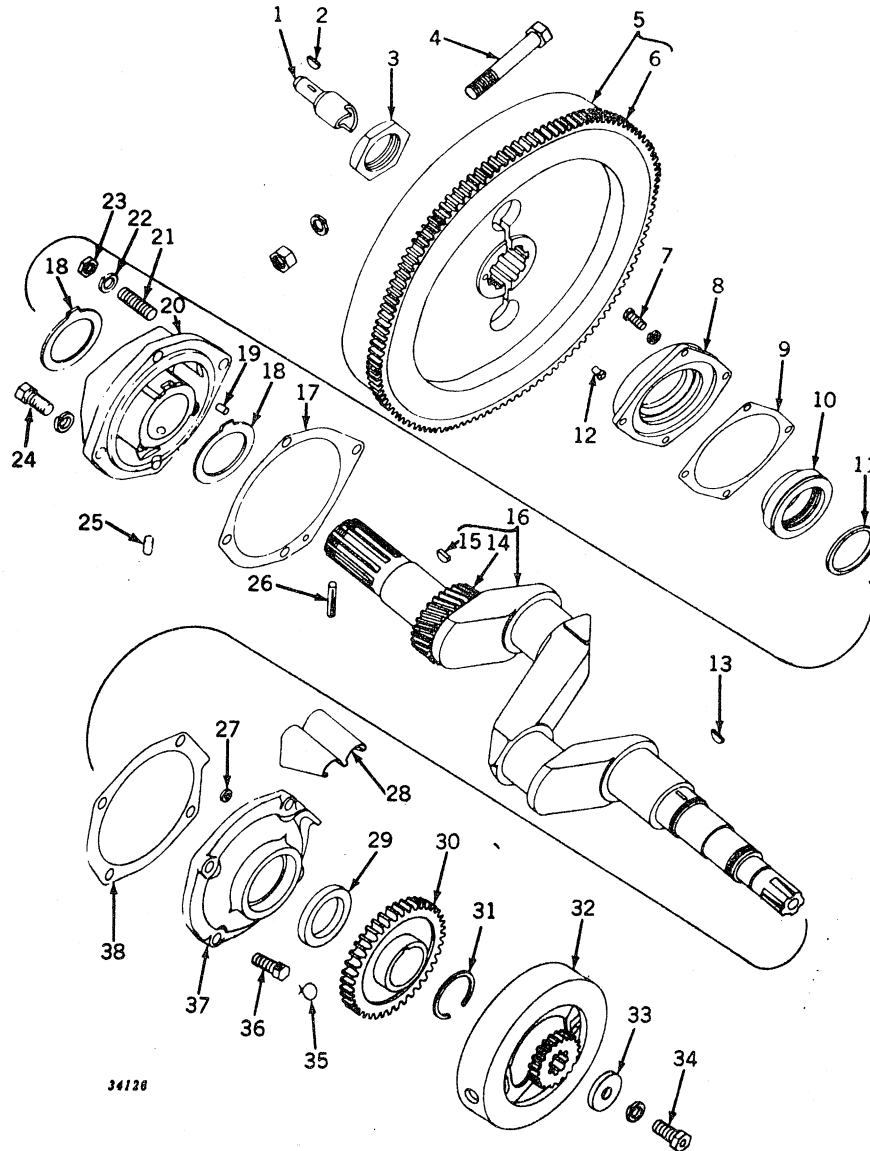

Key	Part No.	Serial No.	Description
1	(AB 3580 R	( - )	Pilot, Crank Wheel (Regular)
	AA 4487 R	( - )	Pilot, Crank Wheel (Orchard)
	AA 4487 R	(-6042999)	Pilot, Crank Wheel (Standard)
	AB 3580 R	(6043000-	Pilot, Crank Wheel (Standard)
2	26H 17 R	( - )	Key, Woodruff, 3/16" x 7/8"
3	A 3312 R	( - )	Nut
4	(8H 2251 R	( - )	Bolt, Mach., High-Strength, 3/4" x 5" (2 used)
	12H 17 R	( - )	Washer, Lock, 3/4" (2 used)
	14H 404 R	(-6048017)	Nut, 3/4" (2 used)
5	AA 4240 R	( - )	Flywheel, A3264R, with Starter Gear
6	A 3323 R	( - )	Gear, Starter
7	(12H 10 R	( - )	Screw, Cap, 5/16" x 1" (4 used)
	A 4399 R	( - )	Screw, Cap, 5/16" (4 used)
8	A 4400 R	( - )	Cover
9	AA 5409 R	( - )	Gasket (Packed 5 in a Pkg.)
10	A 4224 R	( - )	Spacer, A3324R, with Oil Seal
11	A 4224 R	( - )	Seal, Oil (Rubber) (Packed 5 in a Pkg.)
12	D 2009 R	( - )	Pin, Spacer Drive (Packed 5 in a Pkg.)



**FLYWHEEL, CRANKSHAFT, AND MAIN BEARINGS—Continued**  
(Serial No. 6000001- )

13	26H	85 R	( - )	Key, Woodruff, 1/4" x 1", Power Shaft Drive Gear (Tractors Equipped with Engine-Driven Power Shaft) (Sub. for 26H22R)
14	A	103 R	( - )	Gear, Crankshaft (Sub. for AA5417R)
15	26H	17 R	( - )	Key, Woodruff, 3/16" x 7/8"
16	AA	6009 R	( - )	Crankshaft, A4390R or A4902R, with Gear (Sub. for AA5114R) (Use AA6009R only for LP-Gas Tractors) (See Pages 10-2 and 10-3 for Special Replacement Assemblies)
17	A	4397 R	( -6024999)	Gasket (Sub. A5392R)
	A	4846 R	(6025000-6054499)	Gasket (Sub. A5392R) (Packed 5 in a Pkg.)
	A	5392 R	(6054500- )	Gasket (Packed 5 in a Pkg.)
18	A	4398 R	( - )	Washer, Thrust (2 used)
19	R	726 R	(6025000- )	Pin, Dowel (2 used)
20	AA	5119 R	( -6024999)	Housing, A4393R, Main Bearing, with Bushing, L.H. (Exchange Credit Allowable)
	AA	5713 R	(6025000- )	Housing, A4843R, Main Bearing, with Bushing, L.H. (Exchange Credit Allowable)
	AA	6249 R	( -6024999)	Housing, A4393R, Main Bearing, with .002" Undersize Bushing L.H. (Exchange Credit Allowable)
	AA	6253 R	(6025000- )	Housing, A4843R, Main Bearing, with .002" Undersize Bushing L.H. (Exchange Credit Allowable)
	AA	6251 R	( -6024999)	Housing, A4393R, Main Bearing, with .004" Undersize Bushing L.H. (Exchange Credit Allowable)
	AA	6255 R	(6025000- )	Housing, A4843R, Main Bearing, with .004" Undersize Bushing L.H. (Exchange Credit Allowable)
	A	4395 R	( - )	Bushing, Main Bearing, L.H. (To Be Sized After Installed in Housing, Always Provide .004" to .006" Clearance)
21	A	5292 R	( - )	Stud, 5/8" x 2-1/4" (Packed 25 in a Pkg.) (Sub. for A284R)
22	12H	15 R	( - )	Washer, Lock, 5/8"
23			( - )	Nut, 5/8"
24	19H	1335 R	( - )	Screw, Cap, 5/8" x 1-1/2" (3 used)
	12H	15 R	( - )	Washer, Lock, 5/8" (3 used)
25	A	3959 R	( - )	Pin, Dowel (2 used)
26	34H	121 R	( - )	Pin, Roll (Sub. for 25H127R)
27	A	4847 R	(6025000- )	Gasket, R.H. Main Bearing Oil Hole (Packed 5 in a Pkg.)
28	AA	5328 R	( - )	Baffle, Transmission Oil, with Support
29	AA	5122 R	( - )	Seal, Oil, R.H. Main Bearing, R.H. (2 used)
30	A	4511 R	( - )	Gear, Power Shaft Drive (Tractors Equipped with Engine-Driven Power Shaft)
31	R	712 R	( - )	Snap Ring (Tractors Equipped with Engine-Driven Power Shaft)
32	A	4391 R	( - )	Disk, Drive
33	R	20135 R	( - )	Washer (Sub. for A198R)
34	B	2360 R	( - )	Screw, Cap (Sub. 19H1335R)
	12H	15 R	( - )	Washer, Lock, 5/8"
35			( - )	Wire, 16 Gauge x 18" Long
36	A	312 R	( - )	Screw, Cap, 5/8" x 1-1/2" (Drilled) (4 used)
37	AA	5175 R	( -6024999)	Housing, A4392R, Main Bearing, with Bushing and Oil Seals, R.H. (Exchange Credit Allowable)
	AA	5712 R	(6025000- )	Housing, A4842R, Main Bearing, with Bushing and Oil Seals, R.H. (Exchange Credit Allowable)
	AA	6248 R	( -6024999)	Housing, A4392R, Main Bearing, with .002" Undersize Bushing and Oil Seals, R.H. (Exchange Credit Allowable)
	AA	6252 R	(6025000- )	Housing, A4842R, Main Bearing, with .002" Undersized Bushing and Oil Seals, R.H. (Exchange Credit Allowable)
	AA	6250 R	( -6024999)	Housing, A4392R, Main Bearing, with .004" Undersize Bushing and Oil Seals, R.H. (Exchange Credit Allowable)
	AA	6254 R	(6025000- )	Housing, A4842R, Main Bearing, with .004" Undersize Bushing and Oil Seals, R.H. (Exchange Credit Allowable)
	A	4394 R	( - )	Bushing, Main Bearing, R.H. (To Be Sized After Installed in Housing, Always Provide .004" to .006" Clearance)
38	A	4396 R	( - )	Gasket (Packed 5 in a Pkg.)
(Part listed below is not illustrated.)				
	AA	5369 R	( - )	Gasket Set, Crankshaft, and Bearing Replacement (See Gasket Set Groupings for Illustrations and Contents)



# CYLINDER BLOCK, CONNECTING RODS, AND PISTONS (Serial No. 6000001— )

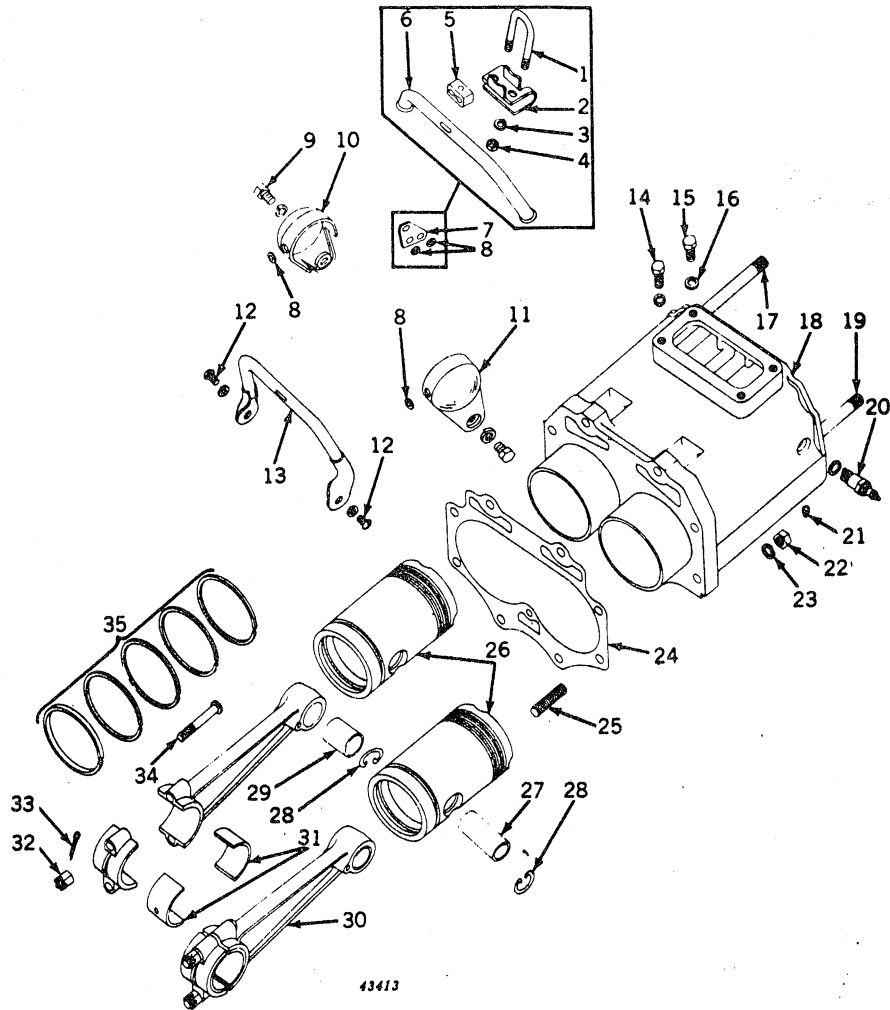

Key	Part No.	Serial No.	Description
1	A 4166 R	(-6035399)	U-Bolt
2	A 4165 R	(-6035399)	Bracket
3	12H 9 R	(-6035399)	Washer, Lock, 1/4" (2 used)
4	.....	(-6035399)	Nut, 1/4" (2 used)
5	A 470 R	(-6035399)	Clamp, Spark Plug Cable
6	(A 4587 R	(-6035399)	Tube, Spark Plug Cable (Regular)
	(A 4164 R	(-6042999)	Tube, Spark Plug Cable (Standard)
7	(A 5166 R	(6035400—)	Clip (Regular)
	(A 5166 R	(6043000—)	Clip (Standard)
8	(H 987 R	(6035400—)	Grommet, Rubber (2 used) (Packed 5 in a Pkg.) (Regular)
	(H 987 R	(6043000—)	Grommet, Rubber (2 used) (Packed 5 in a Pkg.) (Standard)
9	.....	(-)	Screw, Cap, 3/8" x 5/8" (2 used) (Regular)
	12H 11 R	(-)	Washer, Lock, 3/8" (2 used) (Regular)
	.....	(6043000—)	Screw, Cap, 3/8" x 5/8" (2 used) (Standard)
	12H 11 R	(6043000—)	Washer, Lock, 3/8" (2 used) (Standard)
10	(A 4588 R	(-6035399)	Shield, Spark Plug, R.H.
	(A 5167 R	(6035400—)	Shield, Spark Plug, R.H. (Regular)
	(A 5167 R	(6043000—)	Shield, Spark Plug, R.H. (Standard)
11	(A 4589 R	(-6035399)	Shield, Spark Plug, L.H.
	(A 5168 R	(6035400—)	Shield, Spark Plug, L.H. (Regular)
	(A 5168 R	(6043000—)	Shield, Spark Plug, L.H. (Standard)
12	21H 757 R	(-)	Screw, Mach., 3/8" x 1/2" (2 used) (Orchard)
	12H 11 R	(-)	Washer, Lock, 3/8" (2 used) (Orchard)



CYLINDER BLOCK, CONNECTING RODS, AND PISTONS—Continued  
(Serial No. 6000001—)

Key	Part No.	Serial No.	Description
13	AA 4853 R	( — )	Tube, Spark Plug Cable (Orchard)
14	12H 13 R	( -6050281 )	Screw, Cap, 1/2" x 1-1/2" (Rear) (2 used)
	12H 13 R	( -6050281 )	Washer, Lock, 1/2" (2 used)
	12H 13 R	( 6050282- )	Screw, Cap, 1/2" x 1-1/2" (4 used)
	12H 13 R	( 6050282- )	Washer, Lock, 1/2" (4 used)
15		( -6050281 )	Screw, Cap, 1/2" x 1-1/4" (Front) (2 used)
16	A 3105 R	( -6050281 )	Washer (Copper) on Front Cap Screw (2 used) (Packed 5 in a Pkg.)
17	A 3369 R	( — )	Stud, 5/8" x 7-1/2"
18	AA 5052 R	( — )	Cylinder, A4320R, with Studs
19	A 3368 R	( — )	Stud, 5/8" x 6-15/16" (8 used)
20	AH 830 R	( — )	Spark Plug (Champion) (No. 8 Comm. C) (2 used) (All-Fuel) (Sub. AA4369R)
	AA 3846 R	( — )	Spark Plug (Champion) (Hot Type No. 10 Comm.) (For Light Service) (2 used) (All-Fuel and Gasoline) (Sub. AA5593R)
	AA 4053 R	( — )	Spark Plug (Champion) (No. 6 Comm.) (2 used) (Gasoline) (Heavy-Duty)
	AA 4369 R	( — )	Spark Plug (Champion) (No. 8 Comm.) (2 used) (For Light Service When Burning Gasoline)
	AA 4660 R	( — )	Spark Plug (AC88L Comm.) (2 used) (Hot Type When Burning Gasoline)
	AA 5593 R	( — )	Spark Plug (Champion) (No. 10 Comm.—64) (2 used) (Hot Type When Burning Gasoline)
	AA 5594 R	( — )	Spark Plug (AC86 Comm.) (2 used) (All-Fuel)
	AA 5818 R	( — )	Spark Plug (Auto-Lite) (Type BD9) (2 used) (All-Fuel) (Sub. AA6331R)
	AA 5819 R	( — )	Spark Plug (Auto-Lite) (Type BD12) (2 used) (All-Fuel)
	AA 5972 R	( — )	Spark Plug (AC85 Comm.) (2 used) (Gas)
	AA 6330 R	( — )	Spark Plug (Auto-Lite) (Type BT-10F) (2 used) (Gas and All-Fuel, Hot Type)
	AA 6331 R	( — )	Spark Plug (Auto-Lite) (Type BT-8J) (2 used) (Gas and All-Fuel, Medium Type)
	AA 6332 R	( — )	Spark Plug (Auto-Lite) (Type BT-4G) (2 used) (Gas and All-Fuel, Cold Type and LP-Gas)
21	A 4242 R	( — )	Plug, Pipe (2 used)
22		( -6016263 )	Nut, 5/8" (8 used) (Packed 25 in a Pkg.)
		( 6016264- )	Nut, 5/8" (8 used)
23	12H 15 R	( -6016263 )	Washer, Lock, 5/8" (8 used)
24	A 3704 R	( — )	Gasket (Packed 5 in a Pkg.)
25	B 2484 R	( — )	Stud, 5/8" x 3" (8 used)
26	AA 4337 R	( — )	Pistons, Two A3281R, with Rings and Pins (All-Fuel)
	AA 4338 R	( — )	Pistons, Two A3282R, with Rings and Pins (Gasoline)
	AA 5661 R	( — )	Pistons, Two A4786R, with Rings (High Altitude) (Gasoline)
	AA 6017 R	( 6026000- )	Pistons, Two A4920R, with Rings and Pins (LP-Gas)
	AA 4339 R	( — )	Pistons, Two A3434R, .045" Oversize, with Rings (All-Fuel)
	AA 4340 R	( — )	Pistons, Two A3435R, .045" Oversize, with Rings (Gasoline)
	AA 5662 R	( — )	Pistons, Two A4787R, .045" Oversize, with Rings (High Altitude) (Gasoline)
	AA 6018 R	( 6026000- )	Pistons, Two A4921R, .045" Oversize, with Rings (LP-Gas)
	AA 6350 R	( — )	Piston, Two A5410R, with Rings (All-Fuel, High Altitude)
	AA 6351 R	( — )	Piston, Two A5411R, .045" O.S., with Rings, less Pins (All-Fuel, High Altitude)
27	A 2339 R	( — )	Pin, Piston (Sub. for AA2225R)
	A 2340 R	( — )	Pin, Piston, .005" Oversize (Marked with Red) (Sub. for AA2226R)
	A 3416 R	( — )	Pin, Piston, .003" Oversize (Marked with Yellow) (Sub. for AA3866R)
28	D 2824 R	( — )	Snap Ring (4 used)
29	A 2343 R	( — )	Bushing (Pkg. of 2) (Sub. for AA2224R)
30	AA 5350 R	( — )	Rod, A4648R, Connecting, with Piston Pin Bushing only (2 used)
31	AA 5351 R	( — )	Bearing, Connecting Rod (Pkg. of 2 Halves) (2 Pkgs. used)
	AA 5353 R	( — )	Bearing, Connecting Rod, .002" Undersize (Pkg. of 2 Halves) (2 Pkgs. used)
	AA 5354 R	( — )	Bearing, Connecting Rod, .004" Undersize (Pkg. of 2 Halves) (2 Pkgs. used)
	AA 6089 R	( — )	Bearing, Connecting Rod, .020" Undersize (Pkg. of 2 Halves) (2 Pkgs. used)
	AA 6090 R	( — )	Bearing, Connecting Rod, .022" Undersize (Pkg. of 2 Halves) (2 Pkgs. used)
32	D 336 R	( -6030095 )	Nut, Slotted, 9/16" (4 used) (Sub. A4821R)
	A 4821 R	( 6030096- )	Nut, Lock, 9/16" (Special) (4 used) (Packed 5 in a Pkg.)
33	11H 41 R	( -6030095 )	Pin, Cotter, 1/8" x 1" (4 used)
34	AA 6587 R	( — )	Bolt, with Nut (4 used) (Sub. for AA382R)
35	AA 4922 R	( — )	Ring, Piston (Set of 2 Oil Control and 8 Compression) (All-Fuel, Gasoline, and LP-Gas) (Sub. for AA4079R)
	AA 4923 R	( — )	Ring, Piston, .045" Oversize (Set of 2 Oil Control and 8 Compression) (All-Fuel, Gasoline, and LP-Gas) (Sub. for AA4080R)
	AA 5782 R	( — )	Ring, Piston, Oil Control (Pkg. of 2) (2 used) (Sub. for AA4082R) (All-Fuel, Gasoline, and LP-Gas)
	AA 5783 R	( — )	Ring, Piston, .045" Oil Control (Pkg. of 2) (2 used) (Sub. for AA4082R) (All-Fuel, Gasoline, and LP-Gas)
	AR 21883 R	( — )	Ring, Piston, Heavy-Duty (Set of 2 Oil Control, 8 Compression and 2 Expanders) (Gasoline, All-Fuel, and LP-Gas)
	AR 21981 R	( — )	Ring, Heavy-Duty Oil Control (Pkg. of 2 Rings and 2 Expanders) (1 Pkg. used) (Gasoline, All-Fuel, and LP-Gas)
(Part listed below is not illustrated.)			
	AA 5371 R	( — )	Gasket Set, Valve, Ring, and Cylinder Replacement (See Gasket Set Groupings for Illustrations and Contents)



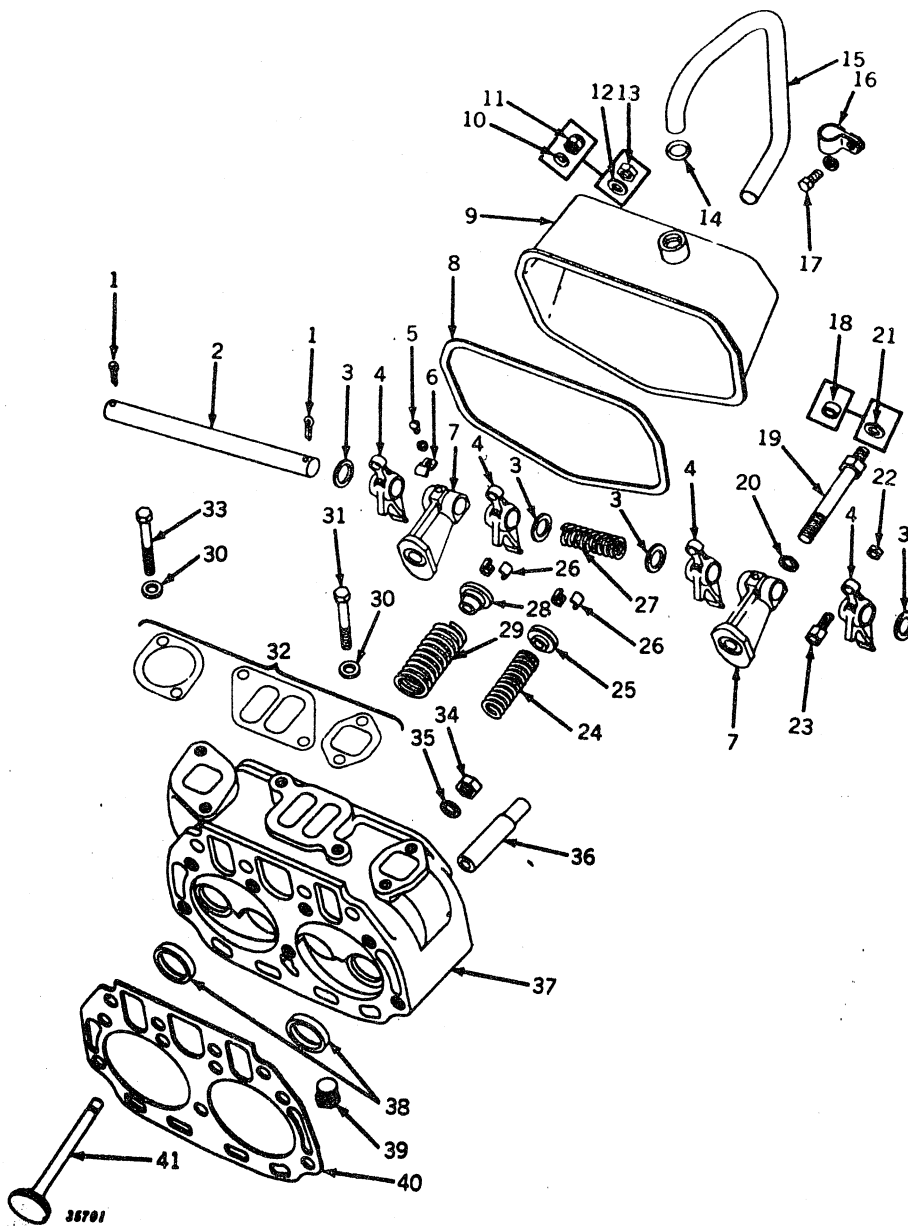

**CYLINDER HEAD, VALVES, AND TAPPETS (DUAL INDUCTION CARBURETION)**  
(Serial No. 6000001— )

CYLINDER HEAD, VALVES, AND TAPPETS (DUAL INDUCTION CARBURETION)—Continued  
(Serial No. 6000001—)

Key	Part No.	Serial No.	Description
1	.....	( - )	Pin, Cotter, 3/16" x 1-1/2" (2 used)
2	A 4202 R	( - )	Shaft, Tappet Lever
3	24H 248 R	( - )	Washer, 1" x 1-1/2" x 16 Gauge (5 used)
4	AA 5340 R	( - )	Lever, Tappet (4 used)
5	21H 597 R	( - )	Screw, Mach., 1/4" x 1/2" (2 used)
	12H 9 R	( - )	Washer, Lock, 1/4" (2 used)
6	A 2421 R	( - )	Clip, Oiler Pipe (2 used)
7	A 4627 R	( - )	Bracket (2 used)
8	A 4629 R	( - )	Gasket (Packed 5 in a Pkg.)
9	AA 5097 R	( - )	Cover, Tappet Lever, with Bushing
10	A 437 R	( -6004899 )	Gasket (2 used) (Packed 10 in a Pkg.)
11	14H 665 R	( -6004899 )	Nut, Acorn, 1/2" (2 used)
12	D 2865 R	(6004900—)	Washer (2 used)
13	.....	(6004900—)	Nut, 1/2" (2 used)
14	R 495 R	( - )	Packing, "O" Ring (Packed 10 in a Pkg.)
15	A 4637 R	( - )	Tube, Ventilator Outlet (Regular)
	A 5007 R	( - )	Tube, Ventilator Outlet (Orchard)
	A 5007 R	( -6042999 )	Tube, Ventilator Outlet (Standard)
	A 4637 R	(6043000—)	Tube, Ventilator Outlet (Standard)
16	A 4656 R	( - )	Clamp
17	F 2272 R	( - )	Screw, Cap, 3/8" x 3/4" (Regular)
	F 2273 R	( - )	Screw, Cap, 3/8" x 1-1/4" (Orchard)
	F 2273 R	( -6042999 )	Screw, Cap, 3/8" x 1-1/4" (Standard)
	F 2272 R	(6043000—)	Screw, Cap, 3/8" x 3/4" (Standard)
	12H 11 R	( - )	Washer, Lock, 3/8"
18	B 60 R	( -6004899 )	Washer, Packing (2 used) (Packed 15 in a Pkg.)
19	A 3314 R	( -6004899 )	Screw (2 used) (Sub. One AA5366R, One A3105R, One D2865R, and One 14H259R)
	AA 5366 R	(6004900—)	Screw (2 used)
20	12H 15 R	( -6004899 )	Washer, Lock, 5/8" (2 used)
21	A 3105 R	(6004900—)	Washer (Copper) (2 used) (Packed 5 in a Pkg.)
22	14H 383 R	( - )	Nut, 3/8" (4 used)
23	F 2559 R	( - )	Screw, Adjusting (4 used) (Sub. for A1291R)
24	A 4936 R	(6026000—6042448)	Spring, Exhaust Valve (2 used) (LP-Gas) (Packed 2 in a Pkg.) (Can Be used on Gasoline and All-Fuel Tractors 6000001-6042448, If Installed with AA6024R)
	A 4936 R	(6042449—)	Spring, Exhaust Valve (2 used) (Packed 2 in a Pkg.)
25	AA 6024 R	(6026000—6042448)	Rotator, Exhaust Valve (2 used) (LP-Gas) (Can Be used on Gasoline and All-Fuel Tractors 6000001-6042448, If Installed with A4936R)
	AA 6024 R	(6042449—)	Rotator, Exhaust Valve (2 used)
26	A 2332 R	( - )	Lock, Retainer (8 used)
27	D 376 R	( - )	Spring
28	A 2333 R	( -6042448 )	Cap, Valve Spring (4 used) (Except LP-Gas)
	A 2333 R	( -6042448 )	Cap, Intake Valve Spring (2 used) (LP-Gas)
	A 2333 R	(6042449—)	Cap, Intake Valve Spring (2 used)
29	A 356 R	( -6042448 )	Spring, Valve (4 used) (Except LP-Gas) (Packed 2 in a Pkg.)
	A 356 R	( -6042448 )	Spring, Intake Valve (2 used) (LP-Gas) (Packed 2 in a Pkg.)
	A 356 R	(6042449—)	Spring, Intake Valve (2 used) (Packed 2 in a Pkg.)
30	24H 169 R	( - )	Washer, 15/32" x 15/16" x 16 Gauge (6 used)
31	19H 1146 M	(6013900—)	Screw, Cap, 7/16" x 3-1/2" (2 used) (All-Fuel) (Sub. for 19H391R)
32	AA 7300 R	( - )	Gasket, Manifold (Sub. for A4643R and AA5679R) (Packed 5 in a Pkg.)
33	19H 401 R	( - )	Screw, Cap, 7/16" x 4-1/4" (6 used) (Gasoline or LP-Gas)
	19H 401 R	(6013900—)	Screw, Cap, 7/16" x 4-1/4" (4 used) (All-Fuel)
34	.....	( - )	Nut, 5/8" (9 used)
35	K 2080 R	( - )	Washer, Lead (9 used) (Packed 100 in a Pkg.)
36	A 2467 R	( - )	Guide, Valve (4 used) (Sub. for AA4897R)
37	AA 5343 R	( - )	Head, A4625R, Cylinder, with Valve Guides (Except LP-Gas) (Sub. AA6027R)
	AA 6027 R	( - )	Head, A4625R, Cylinder, with Valve Guides with Inserts (LP-Gas)
38	A 5296 R	(6026000—)	Insert, Exhaust Valve Seat (2 used) (LP-Gas) (Sub. for A4935R)
39	A 2093 R	( - )	Plug, Drain (Regular) (Packed 5 in a Pkg.)
	A 3773 R	( - )	Plug, Drain (Orchard)
	A 3773 R	( -6042999 )	Plug, Drain (Standard)
	A 2093 R	(6043000—)	Plug, Drain (Standard) (Packed 5 in a Pkg.)
40	A 6120 R	( - )	Gasket (Packed 10 in a Pkg.) (Sub. for A4626R)
41	A 4193 R	( - )	Valve, Intake (2 used) (Sub. for AA4928R)
	A 3618 R	( - )	Valve, Exhaust (2 used) (Sub. for AA4332R)



## CYLINDER HEAD, VALVES, AND TAPPETS (SINGLE INDUCTION CARBURETION)

(Serial No. 6000001—6013899)

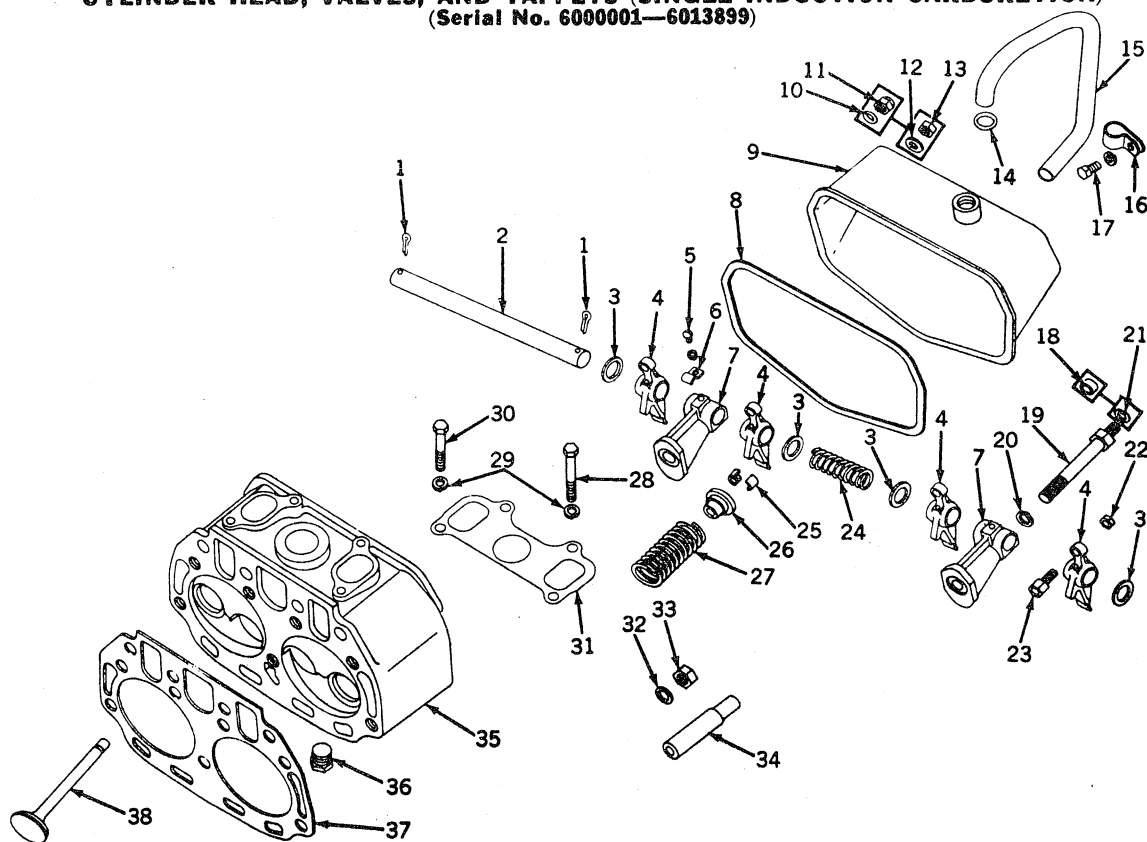

Key	Part No.	Serial No.	Description
1			Pin, Cotter, 3/16" x 1-1/2" (2 used)
2	A 4202 R		Shaft, Tappet Lever
3	24H 238 R		Washer, 1" x 1-1/2" x 16 Gauge (5 used)
4	AA 5340 R		Lever, Tappet (4 used)
5	21H 597 R		Screw, Mach., 1/4" x 1/2" (2 used)
	12H 9 R		Washer, Lock, 1/4" (2 used)
6	A 2421 R		Clip, Oilier Pipe (2 used)
7	A 4627 R		Bracket (2 used)
8	A 4629 R		Gasket (Packed 5 in a Pkg.)
9	AA 5341 R*	-6013899	Cover, Tappet Lever, with Bushing
10	A 437 R	-6004899	Gasket (2 used) (Packed 10 in a Pkg.)
11	14H 665 R	-6004899	Nut, Acorn, 1/2" (2 used)
12	D 2865 R	(6004900—	Washer (2 used)
13		6004900—	Nut, 1/2" (2 used)
14	R 495 R		Packing, "O" Ring (Packed 10 in a Pkg.)
15	A 4407 R*	-6013899	Tube, Ventilator Outlet
16	A 4656 R		Clamp
17	F 2272 R		Screw, Cap, 3/8" x 3/4"
	12H 11 R		Washer, Lock, 3/8"
18	B 60 R	-6004899	Washer, Packing (2 used) (Packed 10 in a Pkg.)
19	A 3314 R	-6004899	Screw (2 used) (Sub. One AA5366R, One A3105R, One D2865R, and One 14H259R)
	AA 5366 R	(6004900—	Screw (2 used)
20	12H 15 R	-6004899	Washer, Lock, 5/8" (2 used)
21	A 3105 R	(6004900—	Washer (Copper) (2 used) (Packed 5 in a Pkg.)
22	14H 383 R		Nut, 3/8" (4 used)
23	F 2559 R		Screw, Adjusting (4 used) (Sub. for A1291R)
24	D 376 R		Spring
25	A 2332 R		Lock, Retainer (8 used)
26	A 2333 R		Cap, Valve Spring (4 used)
27	A 356 R		Spring, Valve (4 used) (Packed 2 in a Pkg.)
28	19H 395 T	-6013899	Screw, Cap, 7/16" x 3-3/4" (2 used)
29	24H 169 R	-6013899	Washer, 15/32" x 15/16" x 16 Gauge (4 used)
30	19H 1006 R	-6013899	Screw, Cap, 7/16" x 3" (2 used)
31	A 2384 R*	-6013899	Gasket, Manifold (Packed 5 in a Pkg.)
32	K 2080 R		Washer, Lead (9 used) (Packed 100 in a Pkg.)
33			Nut, 5/8" (9 used)
34	A 2467 R		Guide, Valve (4 used) (Sub. for AA4897R)
35	AA 4949 R*	-6013899	Head, A4226R, Cylinder, with Valve Guides

\*On Tractors (6013900—) See Page 15-9.

**CYLINDER HEAD, VALVES, AND TAPPETS (SINGLE INDUCTION CARBURETION)—Continued**  
(Serial No. 6000001—6013999)

Key	Part No.	Serial No.	Description
36	A 2093 R	( — )	Plug, Drain (Packed 5 in a Pkg.)
37	A 6120 R	( — )	Gasket (Packed 10 in a Pkg.) (Sub. for A4626R)
38	(A 4193 R	( — )	Valve, Intake (2 used) (Sub. for AA4928R)
	(A 3618 R	( — )	Valve, Exhaust (2 used) (Sub. for AA4332R)

(Parts listed below are illustrated on Page 15-8.)

A 4936 R	( — )	Spring, Exhaust Valve (2 used) (Can Be used on Gasoline and All-Fu Engines If Installed with AA6024R) (Packed 2 in a Pkg.)
AA 6024 R	( — )	Rotator, Exhaust Valve (2 used) (Can be used on Gasoline and All-Fu Engines if installed with A4936R)

**CAMSHAFT AND CAM FOLLOWERS**  
(Serial No. 6000001— )

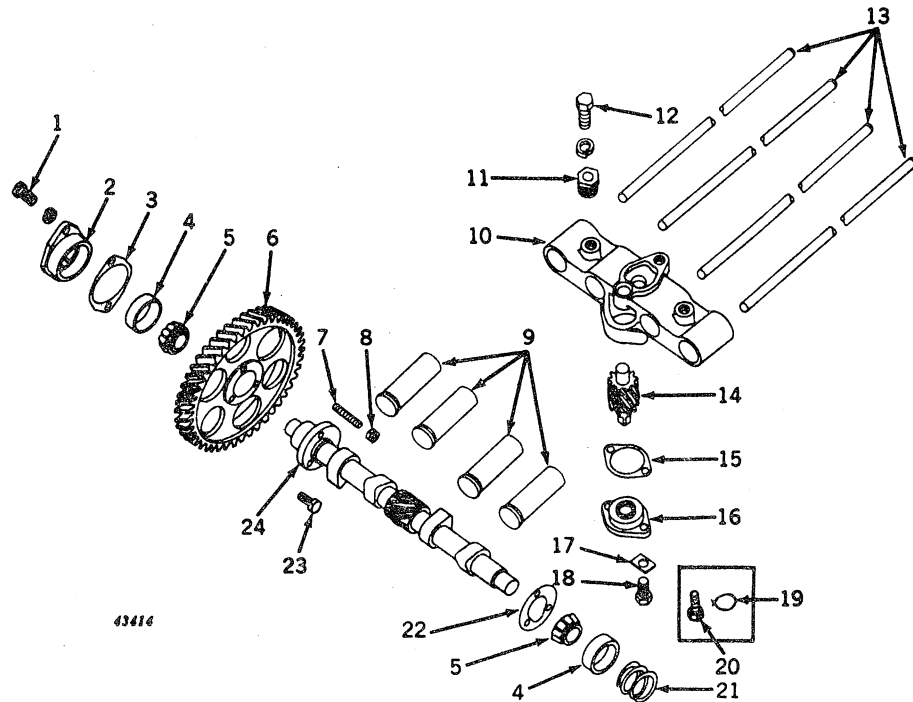

Key	Part No.	Serial No.	Description
1	(12H 11 R	( — )	Screw, Cap, 3/8" x 1" (2 used)
2	A 3582 R	( — )	Washer, Lock, 3/8" (2 used)
3	F 3677 R	( — )	Housing, Bearing (Sub. for AA5556R)
4	JD 7438 R	( — )	Gasket (Packed 5 in a Pkg.) (Sub. for A425R)
5	JD 8135 R	( — )	Cup (2 used)
6	AA 5416 R	( — )	Cone, with Rollers (2 used)
7	A 119 R	( — )	Gear, A30R, with Stud and Nut (Sub. One A119R and One AA6561R)
8	AA 958 R	( — )	Stud, 3/8" x 1-3/8"
9	A 1595 R	( — )	Nut, 3/8" (Packed 50 in a Pkg.)
10	A 178 R	( — )	Follower, Cam (4 used)
11	(12H 13 R	( — )	Guide, Cam Follower
12	A 1290 R	( — )	Support, Guide (3 used)
13	AA 7300 R	( — )	Screw, Cap, 1/2" x 1-3/4" (3 used)
14	A 1598 R	( — )	Washer, Lock, 1/2" (3 used)
15	A 1597 R	( — )	Rod, Tappet (4 used)
16	H 248 R	(6028176—	Gear, Oil Pump Drive, with Shaft (Sub. for AA5479R)
17	F 2272 R	(6028176—	Gasket (Packed 5 in a Pkg.)
18	D 916 R	( — )	Bearing, Drive Gear
19	A 355 R	( — )	Plate, Lock (2 used) (Packed 5 in a Pkg.)
20	A 5619 R	( — )	Screw, Lock, 3/8" x 3/4" (Special, Drilled) (2 used)
21	A 487 R	( — )	Wire, 16 Gauge x 16" Long
22	A 3583 R	( — )	Screw, Cap, 3/8" x 3/4" (Drilled) (2 used)
23		( — )	Spring
24		( — )	Plate, Gear Locking (Sub. for A253R)
		( — )	Screw, Cap (Do Not Substitute) (2 used) (Packed 5 in a Pkg.)
		( — )	Camshaft

### MANIFOLD, EXHAUST PIPE, AND MUFFLER (GASOLINE)

(Serial No. 6000001—)

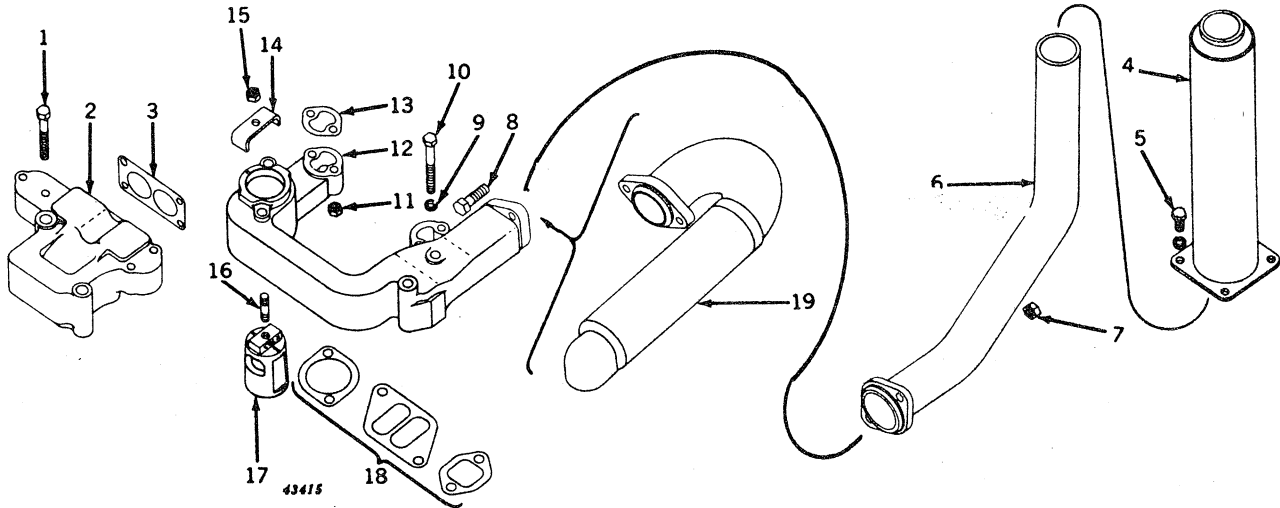

Key	Part No.	Serial No.	Description
1		—	Bolt, Mach., 3/8" x 4" (4 used)
2	A 4640 R	—	Manifold, Intake
3	A 4631 R	—	Gasket (Packed 5 in a Pkg.)
4	AA 5096 R	—	Muffler (Regular) (Sub. AF3770R)
	AA 4371 R	-6042999	Muffler (Standard) (Sub. AF3770R)
	AA 5096 R	6043000	Muffler (Standard) (Sub. AF3770R)
5	F 2272 R	—	Screw, Cap, 3/8" x 3/4" (4 used) (Regular)
	F 2272 R	-6042999	Screw, Cap, 3/8" x 1" (4 used) (Standard)
	F 2272 R	6043000	Screw, Cap, 3/8" x 3/4" (4 used) (Standard)
	12H 11 R	—	Washer, Lock, 3/8" (4 used)
6	AA 5347 R	—	Pipe, Exhaust, with Flange (Regular)
	AA 5846 R	-6042999	Pipe, Exhaust, with Flange (Standard)
	AA 5347 R	6043000	Pipe, Exhaust, with Flange (Standard)
7		—	Nut, 1/2" (2 used)
8		—	Bolt, Mach., 1/2" x 1-3/4" (2 used) (Regular)
		—	Screw, Cap, 1/2" x 2" (2 used) (Orchard)
		-6042999	Screw, Cap, 1/2" x 2" (2 used) (Standard)
		6043000	Bolt, Mach., 1/2" x 1-3/4" (2 used) (Standard)
9	24H 169 R	—	Washer, 15/32" x 15/16" x 16 Gauge (6 used)
10	19H 401 R	—	Screw, Cap, 7/16" x 4-1/4" (6 used)
11		—	Nut, 3/8" (4 used)
12	A 5751 R	—	Manifold, Exhaust (Sub. for A4641R)
13	A 4642 R	—	Gasket (2 used) (Packed 10 in a Pkg.)
14	A 4645 R	—	Clamp, Manifold Valve
15	A 4646 R	—	Nut, 3/8" (Brass) (Packed 5 in a Pkg.)
16	A 119 R	—	Stud, 3/8" x 1-3/8", Manifold Valve Clamp
17	A 4644 R	—	Valve, Manifold
18	AA 7300 R	—	Gasket, Manifold (Sub. for A4643R) (Packed 5 in a Pkg.) (Sub. for AA5679R)
19	AA 5847 R	—	Muffler (Orchard only)

### MANIFOLD, EXHAUST PIPE, AND MUFFLER (ALL-FUEL)

(Serial No. 6013900—)

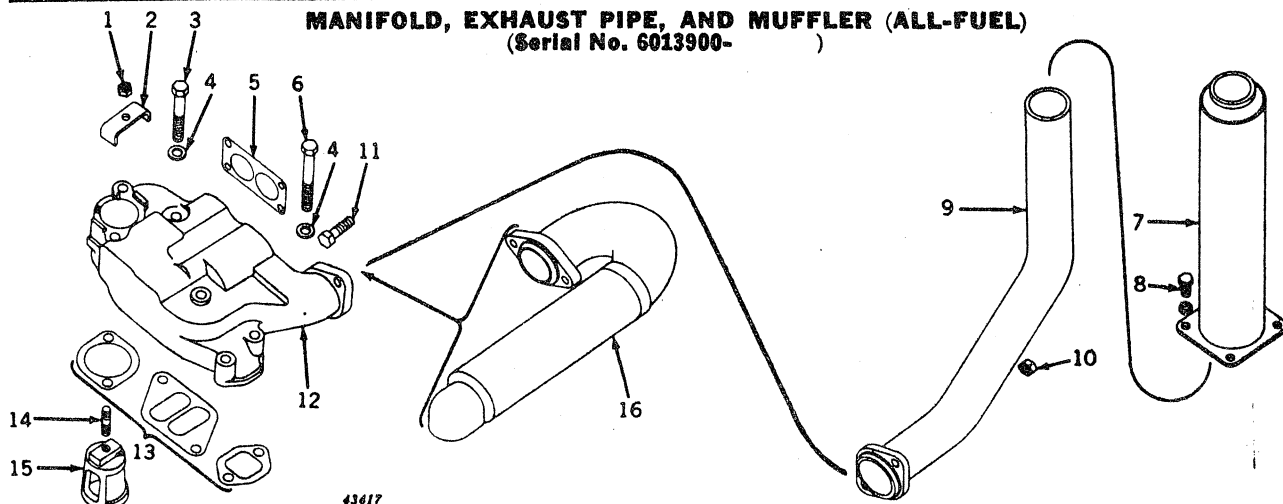

**MANIFOLD, EXHAUST PIPE, AND MUFFLER (ALL-FUEL)—Continued**  
(Serial No. 6013900—)

Key	Part No.	Serial No.	Description
1	A 4646 R	(6013900—)	Nut, 3/8" (Brass) (Packed 10 in a Pkg.)
2	A 4645 R	(6013900—)	Clamp, Manifold Valve
3	19H 1146 M	(6013900—)	Screw, Cap, 7/16" x 3-1/2" (2 used)
4	24H 169 R	(6013900—)	Washer, 15/32" x 15/16" x 16 Gauge (6 used)
5	A 4631 R	(6013900—)	Gasket (Packed 5 in a Pkg.)
6	19H 401 R	(6013900—)	Screw, Cap, 7/16" x 4-1/4" (4 used)
7	AA 5096 R	(—)	Muffler (Regular) (Sub. AF3770R)
	AA 4371 R	(—6042999)	Muffler (Standard) (Sub. AF3770R)
	AA 5096 R	(6043000—)	Muffler (Standard) (Sub. AF3770R)
8	F 2272 R	(—6042999)	Screw, Cap, 3/8" x 1" (4 used) (Standard)
	F 2272 R	(6043000—)	Screw, Cap, 3/8" x 3/4" (4 used) (Standard)
	12H 11 R	(—)	Screw, Cap, 3/8" x 3/4" (4 used) (Regular)
	12H 11 R	(—)	Washer, Lock, 3/8" (4 used)
9	AA 5347 R	(6013900—)	Pipe, Exhaust, with Flange (Regular)
	AA 5846 R	(—6042999)	Pipe, Exhaust, with Flange (Standard)
	AA 5347 R	(6043000—)	Pipe, Exhaust, with Flange (Standard)
10		(—)	Nut, 1/2" (2 used) (Sub. for 14H259R)
11		(—)	Bolt, Mach., 1/2" x 1-3/4" (2 used) (Regular)
		(—)	Screw, Cap, 1/2" x 2" (2 used) (Orchard)
		(—6042999)	Screw, Cap, 1/2" x 2" (2 used) (Standard)
		(6043000—)	Bolt, Mach., 1/2" x 1-3/4" (2 used) (Standard)
12	A 4790 R	(6013900—)	Manifold (Sub. A5750R and One A4841R)
13	AA 7300 R	(6013900—)	Gasket, Manifold (Packed 5 in a Pkg.) (Sub. for A4643R and AA5679R)
14	A 119 R	(6013900—)	Stud, 3/8" x 1-3/8", Manifold Valve Clamp
15	A 4791 R	(6013900—)	Valve, Manifold (Sub. A4841R)
16	AA 5847 R	(—)	Muffler (Orchard)

**MANIFOLD, EXHAUST PIPE, AND MUFFLER (ALL-FUEL)**  
(Serial No. 6000001—6013899)

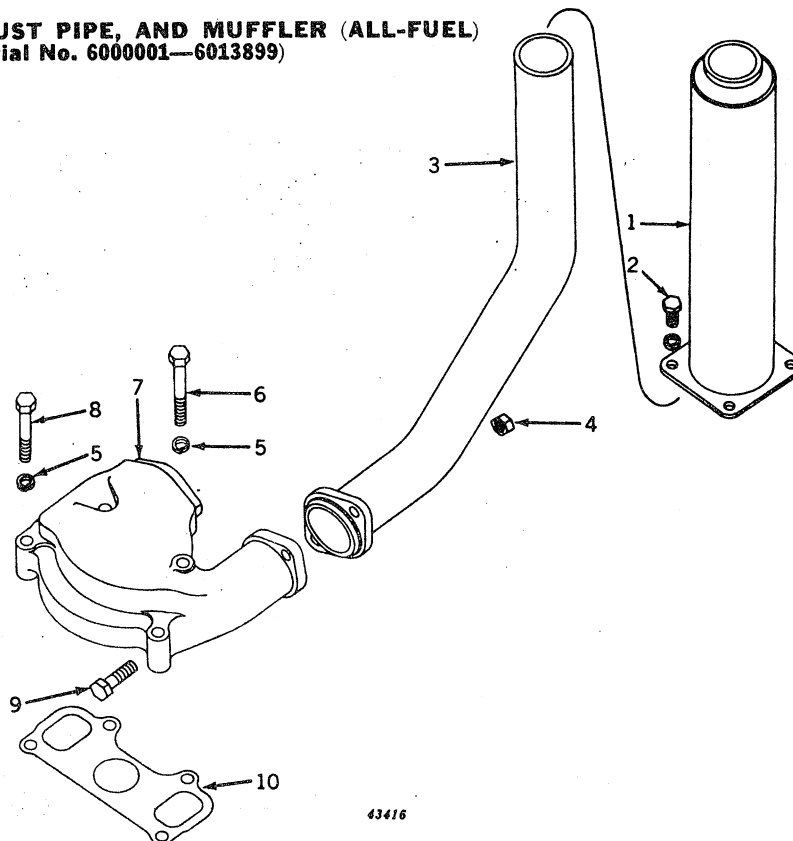

43416

Key	Part No.	Serial No.	Description
1	AF 3770 R	(—)	Muffler (Sub. for AA5096R)
2	F 2272 R	(—)	Screw, Cap, 3/8" x 3/4" (4 used)
	12H 11 R	(—)	Washer, Lock, 3/8" (4 used)
3	AA 5095 R	(—6013899)	Pipe, Exhaust, with Flange
4		(—)	Nut, 1/2" (2 used)
5	24H 169 R	(—6013899)	Washer, 15/32" x 15/16" x 16 Gauge (4 used)
6		(—6013899)	Screw, Cap, 3/16" x 3-3/4" (2 used)
7	A 3881 R	(—6013899)	Manifold
8	19H 1006 R	(—6013899)	Screw, Cap, 7/16" x 3" (2 used)
9		(—)	Bolt, Mach., 1/2" x 1-3/4" (2 used)
10	A 2384 R	(—6013899)	Gasket, Manifold (Packed 5 in a Pkg.)



**MANIFOLD, EXHAUST PIPE, AND MUFFLER (LP-GAS)**  
(Serial No. 6026000- )

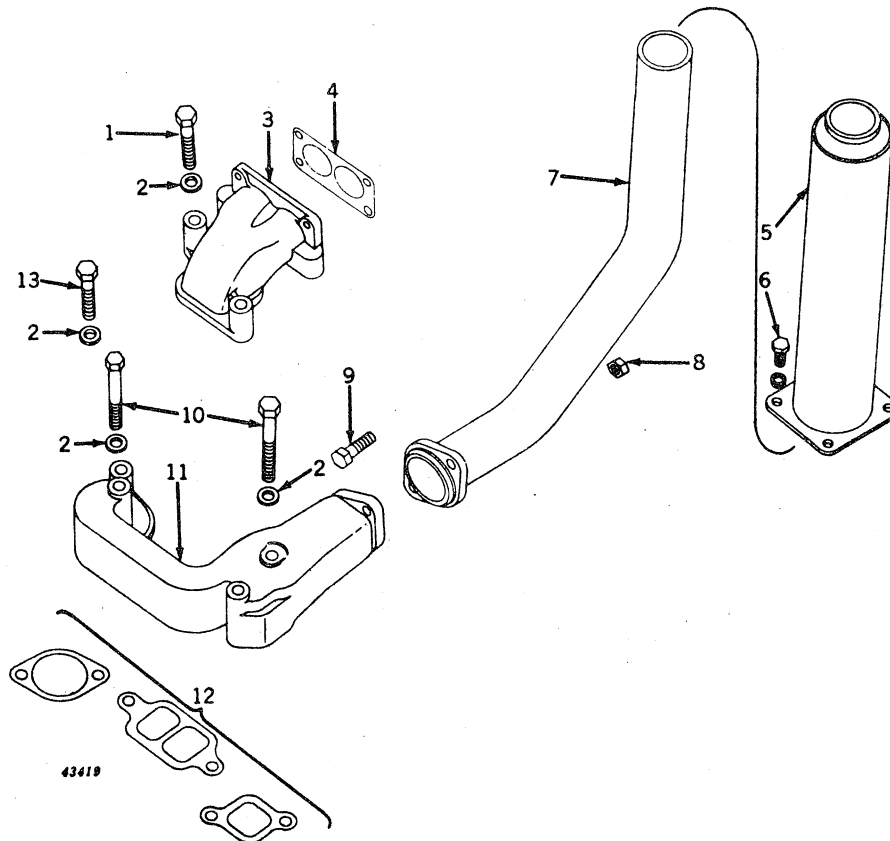

Key	Part No.	Serial No.	Description
1	19H 1242 M	(6026000- )	Screw, Cap, 7/16" x 2-3/4" (2 used) (Sub. for 19H376R)
2	24H 169 R	(6026000- )	Washer, 15/32" x 15/16" x 16 Gauge (2 used)
3	A 4922 R	(6026000- )	Manifold, Intake
4	A 4631 R	( )	Gasket (Packed 5 in a Pkg.)
5	AF 3770 R	( )	Muffler (Sub. for AA5096R)
6	F 2272 R	(6026000- )	Screw, Cap, 3/8" x 3/4" (4 used)
7	AA 5347 R	(6026000- )	Pipe, Exhaust, with Flange
8	.....	(6026000- )	Nut, 1/2" (2 used) (Packed 50 in a Pkg.)
9	.....	(6026000- )	Bolt, Mach., 1/2" x 1-3/4" (2 used)
10	19H 401 H	(6026000- )	Screw, Cap, 7/16" x 4-1/4" (Special) (3 used)
11	A 4923 R	(6026000- )	Manifold, Exhaust
12	AA 7300 R	( )	Gasket, Manifold (Packed 5 in a Pkg.) (Sub. for A4643R and AA5679R)
13	19H 1242 M	(6026000- )	Screw, Cap, 7/16" x 2-3/4" (Sub. for 19H376R)

**MUFFLER AND TAILPIPE**  
(REGULAR AND ORCHARD, Serial No. 6000001-

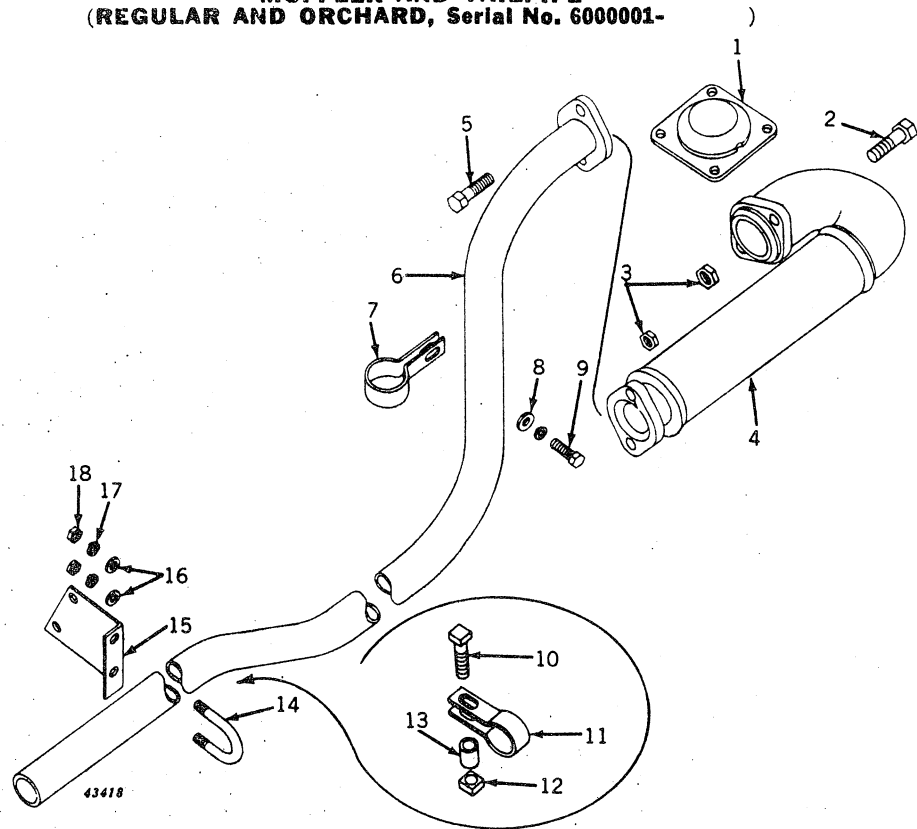

Key	Part No.	Serial No.	Description
1	A 4374 R	(	Cover, Muffler Opening (Regular)
2		)	Screw, Cap, 1/2" x 2" (2 used)
3		(	Nut, 1/2" (4 used)
4	(AA 4776 R AA 5587 R AA 5587 R	(-6013899) (6013900- (	Muffler (All-Fuel)
5		)	Muffler (Gasoline)
6	(AA 5093 R AA 5588 R AA 5588 R AA 5849 R	(-6013899) (6013900- (	Pipe, Tail, with Flange (All-Fuel) (Regular)
7	A 4123 R	(	Pipe, Tail, with Flange (Gasoline) (Regular)
8	24H 154 R	(	Pipe, Tail, with Flange (Orchard)
9	(F 2273 R 12H 11 R	(	Clamp
10		(	Washer, 25/64" x 7/8" x 16 Gauge
11	A 4123 R	(	Screw, Cap, 3/8" x 1-1/4" (Sub. for 19H221R)
12	14H 190 R	(	Washer, Lock, 3/8"
13	F 671 R	(	Bolt, Mach., 3/8" x 2" (Orchard)
14	A 4376 R	(	Clamp (Orchard)
15	A 5637 R	(	Nut, Square, 3/8" (Orchard)
16	24H 143 R	(	Spacer (Orchard)
17	12H 10 R	(	U-Bolt (Regular)
18	14H .785 R	(	Bracket, Tail Pipe (Regular) (Sub. for A4375R)
		)	Washer, 21/64" x 3/4" x 16 Gauge (2 used) (Regular)
		)	Washer, Lock, 5/16" (2 used) (Regular)
		)	Nut, 5/16" (2 used) (Regular)



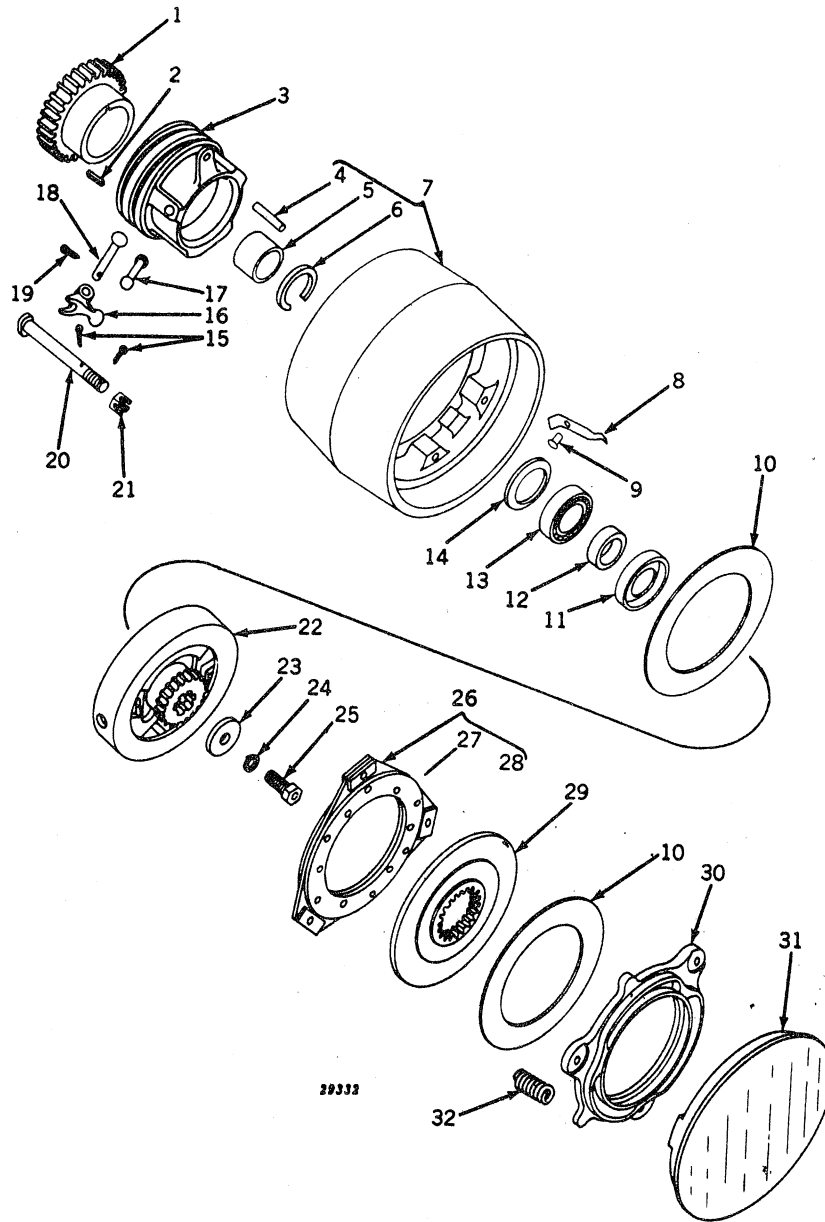

**PULLEY AND CLUTCH**  
(Serial No. 6000001—)

**PULLEY AND CLUTCH—Continued**  
(Serial No. 6000001—)

Key	Part No.	Serial No.	Description
1	(A 4351 R	( — )	Gear, Pulley (Regular)
	(A 5000 R	( — )	Gear, Pulley (Orchard)
	(A 5000 R	( —6042999 )	Gear, Pulley (Standard)
	(A 4351 R	(6043000— )	Gear, Pulley (Standard)
2	D 279 R	( — )	Key
3	A 4353 R	( — )	Sleeve, Clutch Operating
4	A 5866 R	( — )	Pin, Drive (Sub. for B2346R)
5	A 4352 R	( — )	Bushing
6	A 2992 R	( — )	Snap Ring
7	AA 5263 R	( — )	Pulley, A4350R, Belt, with Bushing, Snap Ring, Drive Pin, and Springs
8	A 6121 R	( — )	Spring, Dust Cover (3 used) (Packed 10 in a Pkg.) (Sub. for A351R)
9	16H 648 A	( — )	Rivet, R.I.O.H., 1/4" x 1/2" (3 used)
10	C 614 R	( — )	Facing, Clutch (2 used) (Packed 10 in a Pkg.)
11	A 1647 R	( — )	Retainer, Bearing
12	JD 7587 R	( — )	Race, Inner
13	JD 7487 R	( — )	Race, Outer, with Rollers
14	A 1646 R	( — )	Washer, Bearing
15	11H 41 R	( — )	Pin, Cotter, 1/8" x 1" (6 used)
16	C 74 R	( — )	Dog, Clutch (3 used)
17	A 141 R	( — )	Toggle, Clutch Dog (3 used)
18	D 355 R	( — )	Pin, Clutch Dog (3 used)
19	11H 78 R	( — )	Pin, Cotter, 3/16" x 3/4" (3 used)
20	(A 4354 R	( — )	Bolt, Clutch Operating (3 used)
	(AR 21803 R	( — )	Washer, Spring (Set of 3) (Use Under Adjusting Nut on Clutch Operating Bolt)
21	R 20228 R	( — )	Nut, Slotted, 9/16" (3 used) (Packed 25 in a Pkg.) (Sub. for C1200R)
22	A 4391 R	( — )	Disk, Fixed Clutch Drive
23	R 20135 R	( — )	Washer (Sub. for A198R)
24	12H 15 R	( — )	Washer, Lock, 5/8"
25	B 2360 R	( — )	Screw, Cap, 5/8" x 1-1/2" (Special)
26	AA 6129 R	( — )	Disk, Clutch Facing, with Facings (Sub. for AA5082R)
27	D 1760 R	( — )	Facing (2 used) (Packed 10 in a Pkg.)
28	D 2309 R	( — )	Rivet (12 used) (Pkg. of 100) (Sub. for AD1773R)
29	A 4355 R	( — )	Disk, Sliding Drive
30	A 4356 R	( — )	Disk, Clutch Adjusting
31	F 821 R	( — )	Cover, Dust
32	A 352 R	( — )	Spring (3 used) (Packed 10 in a Pkg.)

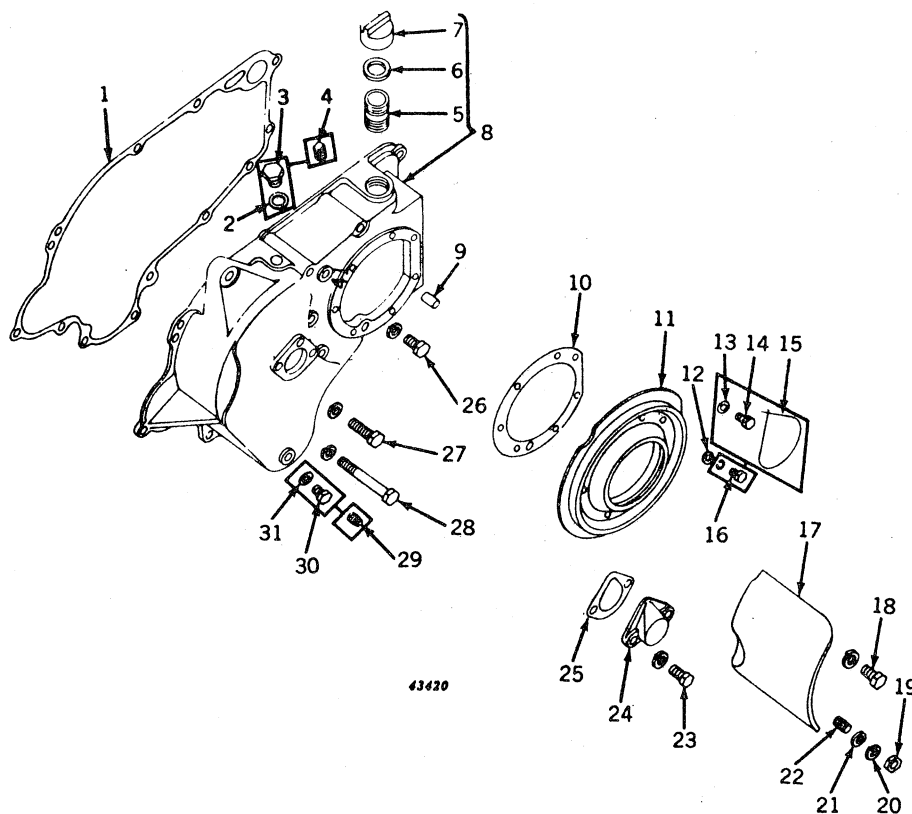
**FIRST REDUCTION GEAR COVER**  
(Serial No. 6000001—)

**FIRST REDUCTION GEAR COVER—Continued**  
(Serial No. 6000001—)

Key	Part No.	Serial No.	Description
1	A 4472 R	( — )	Gasket (Packed 5 in a Pkg.)
2	A 4827 R	(6025000—)	Washer
3	F 3128 R	(6025000—)	Plug (Sub. for A4992R and F1250R)
4	15H 238 R	( —6024999)	Plug, Pipe, 3/4"
5	A 4234 R	( — )	Nipple
6	A 4235 R	( — )	Gasket (Packed 5 in a Pkg.)
7	A 4233 R	( — )	Cap
8	AA 5280 R	( — )	Cover, A4471R, with Oil Filler Nipple and Cap (Regular)
	AA 5886 R	( — )	Cover, A5021R, with Oil Filler Nipple and Cap (Orchard)
	AA 5886 R	( —6042999)	Cover, A5021R, with Oil Filler Nipple and Cap (Standard)
	AA 6171 R	(6043000—)	Cover, A5250R, with Oil Filler Nipple and Cap (Standard)
9	A 120 R	( — )	Pin, Dowel (2 used)
10	A 4357 R	( — )	Gasket (Packed 5 in a Pkg.)
11	AA 5083 R	( — )	Shield, Dust, with Oil Seal
12	24H 930 R	( — )	Washer, 11/32" x 3/4" x 11 Gauge (7 used)
13	C 932 R	( —6034783)	Washer, Lead (7 used) (Packed 10 in a Pkg.)
14	H 313 R	( —6034783)	Screw, Cap, 5/16" x 3/4" (Drilled) (7 used)
15		( —6034783)	Wire, 16 Gauge x 30" Long
16	(19H 1112 H	(6034784—)	Screw, Cap, 5/16" x 3/4" (7 used)
	(12H 10 R	(6034784—)	Washer, Lock, 5/16" (7 used)
17	A 3961 R	( — )	Guard, Pulley
18	F 2272 R	( — )	Screw, Cap, 3/8" x 3/4" (Orchard)
	F 2272 R	( —6042999)	Screw, Cap, 3/8" x 3/4" (Standard)
	12H 11 R	( — )	Washer, Lock, 3/8" (Orchard)
	12H 11 R	( —6042999)	Washer, Lock, 3/8" (Standard)
19		( — )	Nut, 3/8" (3 used) (Regular)
		( — )	Nut, 3/8" (2 used) (Orchard)
		( —6042999)	Nut, 3/8" (2 used) (Standard)
		(6043000—)	Nut, 3/8" (3 used) (Standard)
20	12H 11 R	( — )	Washer, Lock, 3/8" (3 used) (Regular)
	12H 11 R	( — )	Washer, Lock, 3/8" (2 used) (Orchard)
	12H 11 R	( —6042999)	Washer, Lock, 3/8" (2 used) (Standard)
	12H 11 R	(6043000—)	Washer, Lock, 3/8" (3 used) (Standard)
21	24H 454 R	( — )	Washer, 13/32" x 11/16" x 12 Gauge (3 used) (Regular)
	24H 454 R	( — )	Washer, 13/32" x 11/16" x 12 Gauge (2 used) (Orchard)
	24H 454 R	( —6042999)	Washer, 13/32" x 11/16" x 12 Gauge (2 used) (Standard)
	24H 454 R	(6043000—)	Washer, 13/32" x 11/16" x 12 Gauge (3 used) (Standard)
22	A 119 R	( — )	Stud, 3/8" x 1-3/8" (3 used) (Regular)
	A 119 R	( — )	Stud, 3/8" x 1-3/8" (2 used) (Orchard)
	A 119 R	( —6042999)	Stud, 3/8" x 1-3/8" (2 used) (Standard)
	A 119 R	(6043000—)	Stud, 3/8" x 1-3/8" (3 used) (Standard)
23	19H 1139 N	( — )	Screw, Cap, 3/8" x 1-1/8" (2 used)
	12H 11 R	( — )	Washer, Lock, 3/8" (2 used)
24	A 3816 R	( — )	Cover
25	A 3817 R	( — )	Gasket (Packed 5 in a Pkg.)
26	19H 337 N	( — )	Screw, Cap, 7/16" x 1-1/4" (8 used) (Regular)
	19H 337 N	( — )	Screw, Cap, 7/16" x 1-1/4" (9 used) (Orchard)
	19H 337 N	( —6042999)	Screw, Cap, 7/16" x 1-1/4" (8 used) (Standard)
	19H 337 N	(6043000—)	Screw, Cap, 7/16" x 1-1/4" (9 used) (Standard)
	12H 12 R	( — )	Washer, Lock, 7/16" (8 used) (Regular)
	12H 12 R	( — )	Washer, Lock, 7/16" (9 used) (Orchard)
	12H 12 R	( —6042999)	Washer, Lock, 7/16" (8 used) (Standard)
	12H 12 R	(6043000—)	Washer, Lock, 7/16" (9 used) (Standard)
27		( — )	Screw, Cap, 7/16" x 2-1/4"
	12H 12 R	( — )	Washer, Lock, 7/16"
28	19H 409 R	( — )	Screw, Cap, 7/16" x 5-1/4" (2 used)
	12H 12 R	( — )	Washer, Lock, 7/16" (2 used)
29	15H 254 R	( —6024999)	Plug, Pipe, 1/4"
30		(6025000—)	Screw, Cap, 3/8" x 1/2"
31	A 3098 R	(6025000—)	Washer (Packed 10 in a Pkg.)

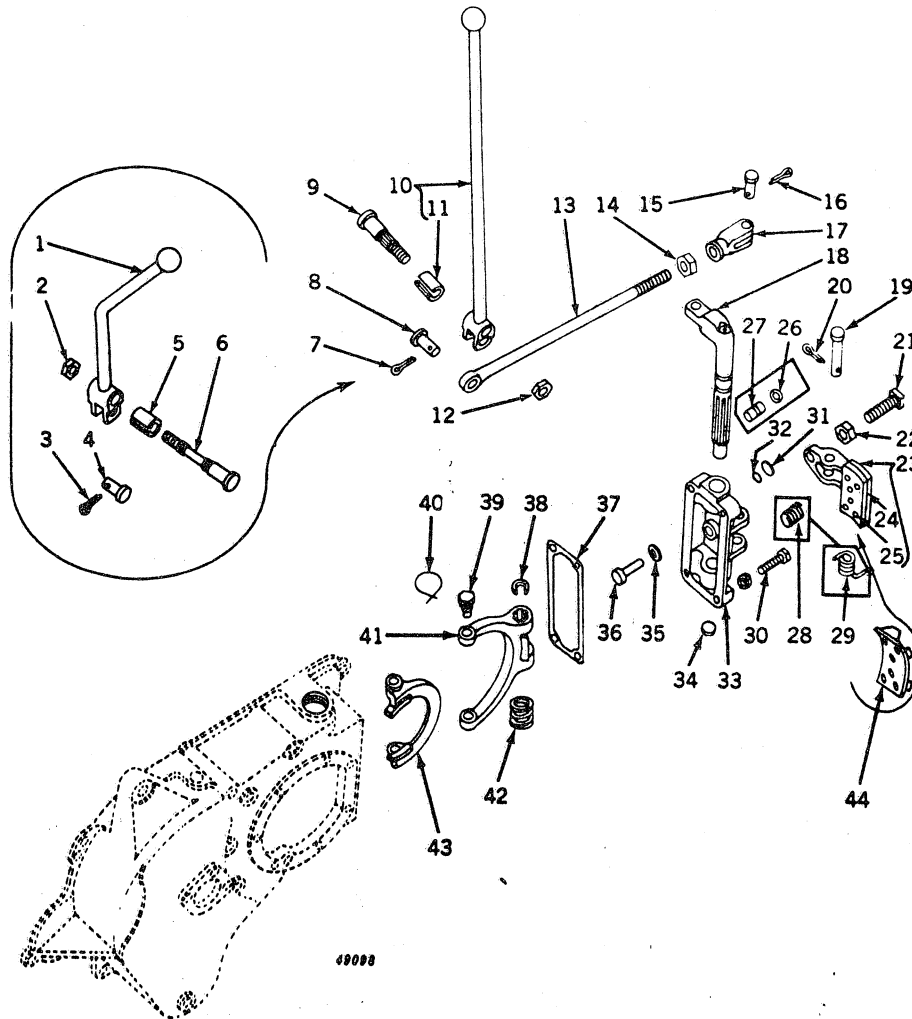
**CLUTCH OPERATING PARTS**  
(Serial No. 6000001—)

### CLUTCH OPERATING PARTS—Continued

(Serial No. 6000001—)

Key	Part No.	Serial No.	Description
1	AA 4412 R	( - )	Lever, A3794R, Clutch Operating, with Bushing (Orchard)
	AA 4412 R	( -6042999 )	Lever, A3794R, Clutch Operating, with Bushing (Standard)
2	( )	( - )	Nut, 5/8" (Orchard)
	( )	( -6042999 )	Nut, 5/8" (Standard)
3	11H 41 R	( - )	Pin, Cotter, 1/8" x 1" (Orchard)
	11H 41 R	( -6042999 )	Pin, Cotter, 1/8" x 1" (Standard)
4	D 1994 R	( - )	Pin (Orchard) (Packed 5 in a Pkg.)
	D 1994 R	( -6042999 )	Pin (Standard)
5	A 1197 R	( - )	Bushing (Orchard)
	A 1197 R	( -6042999 )	Bushing (Standard)
6	A 1681 R	( - )	Bolt, Pivot (Orchard)
	A 1681 R	( -6042999 )	Bolt, Pivot (Standard)
7	11H 41 R	( - )	Pin, Cotter, 1/8" x 1" (Regular)
	11H 41 R	( 6043000- )	Pin, Cotter, 1/8" x 1" (Standard)
8	D 1994 R	( - )	Pin (Regular) (Packed 5 in a Pkg.)
	D 1994 R	( 6043000- )	Bolt (Standard) (Packed 5 in a Pkg.)
9	D 2031 R	( - )	Bolt, Pivot (Regular)
	D 2031 R	( 6043000- )	Bolt, Pivot (Standard)
10	AA 5085 R	( - )	Lever, A4368R, Clutch Operating, with Bushing (Regular)
	AA 5085 R	( 6043000- )	Lever, A4368R, Clutch Operating, with Bushing (Standard)
11	A 1197 R	( - )	Bushing (Regular)
	A 1197 R	( 6043000- )	Bushing (Standard)
12	( )	( - )	Nut, 5/8" (Regular)
	( )	( 6043000- )	Nut, 5/8" (Standard)
13	A 183 R	( - )	Rod, Operating (Regular)
	A 3795 R	( - )	Rod, Operating (Orchard)
	A 3795 R	( -6042999 )	Rod, Operating (Standard)
	A 5251 R	( 6043000- )	Rod, Operating (Standard)
14	( )	( - )	Nut, 9/16"
15	D 1994 R	( - )	Pin (Packed 5 in a Pkg.)
16	11H 41 R	( - )	Pin, Cotter, 1/8" x 1"
17	D 393 R	( - )	Yoke
18	A 4362 R	( - )	Shaft, Clutch Fork
19	A 4366 R	( -6024163 )	Pin, Pivot
	R 20448 R	( 6024164- )	Pin, Pivot (Sub. for F1446R)
20	( )	( -6024163 )	Pin, Cotter, 1/8" x 5/8"
	( )	( 6024164- )	Pin, Cotter, 1/8" x 3/4"
21	22H 178 R	( - )	Screw, Set
22	( )	( -6024163 )	Nut, 1/2"
	14H 473 R	( 6024164- )	Nut, Jam, 1/2"
23	AA 5084 R	( -6024163 )	Brake, A4358R, Pulley, with Lining
	AA 5682 R	( 6024164- )	Brake, A4824R, Pulley, with Lining (Sub. A5529R and AB4748R)
24	D 1932 R	( - )	Lining, Brake
25	A 4363 R	( - )	Rivet (6 used) (Pkg. of 100) (Sub. for AA5577R)
26	A 4365 R	( -6054499 )	Packing, "O" Ring (Packed 5 in a Pkg.)
27	A 4364 R	( -6054499 )	Pin, Operating, Pulley Brake
28	R 673 R	( 6024164- )	Spring
29	A 2454 R	( -6024163 )	Spring
30	F 2274 R	( - )	Screw, Cap, 3/8" x 1-3/4" (4 used)
	12H 11 R	( - )	Washer, Lock, 3/8" (4 used)
31	R 1472 R	( 6054500- )	Plug, Expansion
32	A 3917 R	( 6054500- )	Packing, "O" Ring (Packed 5 in a Pkg.)
33	(A 4359 R	( -6024163 )	Bearing, Clutch Fork
	A 4823 R	( 6024164-6054499 )	Bearing, Clutch Fork
	A 5328 R	( 6054500- )	Bearing, Clutch Fork (Sub. One A6111R Brake, One A6112R Pin, On AA7319R Bearings, One F3586R Stop, Twelve F3587R Shims, One F3590L Shim, One R459R "O" Ring, One 22H162R Set Screw, and Two 14H813. Cap Screws)
34	30H 11 R	( - )	Plug, Expansion
35	24H 1 R	( 6054500- )	Washer, 13/32" x 11/16" x 16 Gauge
	24H 41 H	( 6054500- )	Washer, 13/32" x 3/4" x 20 Gauge
	24H 156 R	( 6054500- )	Washer, 27/64" x 3/4" x 26 Gauge
	R 1820 R	( 6054500- )	Washer, 25/64" x 11/16" x .010"
36	R 1471 R	( 6054500- )	Pin, Operating, Pulley Brake
37	A 4367 R	( - )	Gasket (Packed 5 in a Pkg.)
38	R 271 R	( - )	Snap Ring
39	D 178 R	( - )	Pivot, Fork (2 used)
40	( )	( - )	Wire, 16 Gauge x 6" Long (2 used)
41	A 4361 R	( - )	Fork, Clutch
42	R 273 R	( - )	Spring, Clutch Fork
43	A 4360 R	( - )	Collar, Clutch
44	AB 4748 R	( - )	Lining, Brake, with Adapter (Packed 20 in a Pkg.)

**RADIATOR AND PIPING**  
 (REGULAR, HI-CROP, AND LP-GAS, Serial No. 6000001-6030926)

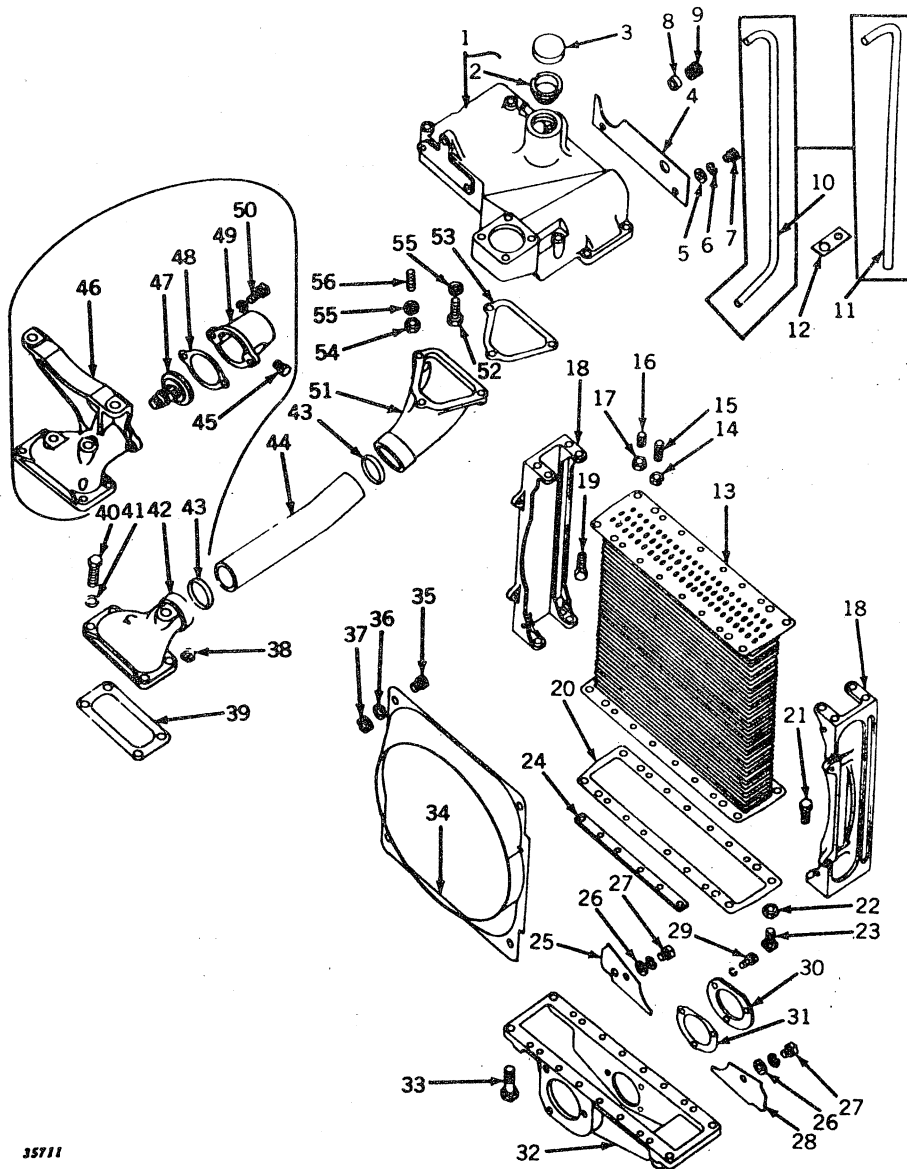

35711



**RADIATOR AND PIPING—Continued**  
**(REGULAR, HI-CROP, AND LP-GAS, Serial No. 6000001-6030926)**

Key	Part No.	Serial No.	Description
1	AA 5304 R	(-6030926)	Tank, A4427R, Top, and Filler Flange (Sub. A4956R and AA5757R)
2	AA 5153 R	(-6030926)	Flange, Filler
3	AA 5158 R	(-6030926)	Cap, Radiator
4	A 4592 R	(-6030926)	Baffle, Radiator Top Tank
5	24H 143 R	(-6030926)	Washer, 21/64" x 3/4" x 16 Gauge (2 used)
6	12H 10 R	(-6030926)	Washer, Lock, 5/16" (2 used)
7	A 3232 R	(-6030926)	Screw, Mach., 5/16" x 1/2" (2 used) (Packed 50 in a Pkg.)
8	B 60 R	(-6030926)	Packing (Packed 15 in a Pkg.)
9	C 1705 R	(-6030926)	Gland, Packing
10	A 4779 R	(6023328-6030926)	Tube, Radiator Vent Drain
11	A 4439 R	(-6023327)	Tube, Radiator Vent Drain (Sub. One A4779R, One A4780R, and O A4781R)
12	(A 4440 R	(-6023327)	Clip, Vent Tube Support (Sub. A4780R)
	(A 4780 R	(6023328-6030926)	Clip, Vent Tube Support (Sub. for A4440R)
13	AA 5582 R	(-6030926)	Core, Radiator
14	.....	(-6030926)	Nut, 3/8" (2 used)
15	A 119 R	(-6030926)	Stud, 3/8" x 1-3/8" (2 used)
16	B 1504 R	(-6030926)	Stud, 5/16" x 15/16" (6 used)
17	.....	(-6030926)	Nut, 5/16" (6 used)
18	A 2369 R	(-6030926)	Side, Radiator (2 used)
19	7H 328 R	(-6030926)	Bolt, Mach., 3/8" x 1-1/8" (2 used)
20	A 2153 R	(-6030926)	Gasket (2 used) (Packed 10 in a Pkg.)
21	(7H 328 R	(-6030926)	Bolt, Mach., 3/8" x 1-1/8", Front (2 used)
	(F 2273 R	(-6030926)	Screw, Cap, 3/8" x 1-1/4", Rear (2 used)
22	14H 785 R	(-6030926)	Nut, 5/16" (8 used)
23	.....	(-6030926)	Screw, Cap, 5/16" x 7/8" (18 used)
24	A 192 R	(-6030926)	Strap (4 used)
25	(A 4445 R	(-6023327)	Baffle, Frame, L.H.
	(A 4781 R	(6023328-6023327)	Baffle, Frame, L.H.
26	24H 143 R	(-6023327)	Washer, 21/64" x 3/8" x 16 Gauge (2 used)
27	(12H 10 R	(-6023327)	Screw, Cap, 5/16" x 1/2" (2 used)
	(.....	(-6023327)	Washer, Lock, 5/16" (2 used)
28	A 4445 R	(-6023327)	Baffle, Frame, R.H.
29	(19H 1112 H	(6026000-6030926)	Screw, Cap, 5/16" x 3/4" (3 used) (LP-Gas)
	(12H 10 R	(6026000-6030926)	Washer, Lock, 5/16" (3 used) (LP-Gas)
30	F 1318 R	(6026000-6030926)	Cover, Bottom Tank (LP-Gas)
31	A 4433 R	(6026000-6030926)	Gasket, Cover (LP-Gas) (Packed 5 in a Pkg.)
32	A 4429 R	(-6030926)	Tank, Bottom
33	19H 1166 H	(-6030926)	Screw, Cap, 7/16" x 1-1/2" (8 used) (Sub. for 19H340R)
34	AA 5817 R	(-6030926)	Shroud (Sub. for A2373R)
35	F 2272 R	(-6030926)	Screw, Cap, 3/8" x 3/4" (4 used)
36	12H 11 R	(-6030926)	Washer, Lock, 3/8" (4 used)
37	.....	(-6030926)	Nut, 3/8" (4 used)
38	12H 13 R	(-6030926)	Washer, Lock, 1/2", on Rear Cap Screw (2 used)
39	A 2376 R	(-6030926)	Gasket (Packed 5 in a Pkg.)
40	(.....	(-6030926)	Screw, Cap, 1/2" x 1-1/4", Front (2 used)
	(.....	(-6030926)	Screw, Cap, 1/2" x 1-1/2", Rear (2 used)
41	A 3105 R	(-6030926)	Washer, on Front Cap Screws (Copper) (2 used) (Packed 5 in a Pkg.)
42	A 4442 R	(-6030926)	Outlet, Cylinder Water (Regular)
43	(A 4444 R	(-6030926)	"O" Ring, Upper Water Pipe (2 used) (Regular) (Packed 10 in a Pkg.)
	(F 3450 R	(6026000-6030926)	"O" Ring, Upper Water Pipe (2 used) (LP-Gas) (Packed 10 in a Pkg.) (Sub. for F1319R)
44	(A 4443 R	(-6030926)	Pipe, Upper Water (Regular)
	(A 4942 R	(6026000-6030926)	Pipe, Upper Water (LP-Gas)
45	R 10160 R	(6026000-6030926)	Plug, Drain (LP-Gas) (Sub. for S98)
46	A 4940 R	(6026000-6030926)	Outlet, Cylinder Water (LP-Gas) (Sub. One A5336R, One A5340R, One A5337R, One AB4774R, and One F1781R)
47	(AF 1522 R	(6026000-6030926)	Thermostat (Range 173° F.-186° F.) (LP-Gas)
	(AF 1710 R	(6026000-6030926)	Thermostat (Range 160° F.-178° F.) (LP-Gas)
48	F 1322 R	(6026000-6030926)	Gasket, Cover (LP-Gas) (Packed 5 in a Pkg.)
49	F 1120 R	(6026000-6030926)	Cover, Thermostat (LP-Gas)
50	(19H 337 N	(6026000-6030926)	Screw, Cap, 7/16" x 1-1/4" (2 used) (LP-Gas)
	(12H 12 R	(6026000-6030926)	Washer, Lock, 7/16" (2 used) (LP-Gas)
51	(A 4430 R	(-6030926)	Elbow, Radiator Water Inlet (Regular)
	(A 4941 R	(6026000-6030926)	Elbow, Radiator Water Inlet (LP-Gas)
52	.....	(6026000-6030926)	Screw, Cap, 1/2" x 1-1/2" (LP-Gas)
53	A 4431 R	(-6030926)	Gasket (Packed 5 in a Pkg.)
54	(.....	(-6030926)	Nut, 1/2" (3 used) (Regular)
	(.....	(6026000-6030926)	Nut, 1/2" (2 used) (LP-Gas)
55	12H 13 R	(-6030926)	Washer, Lock, 1/2" (3 used)
56	(D 488 R	(-6030926)	Stud, 1/2" x 2" (3 used) (Regular)
	(D 488 R	(6026000-6030926)	Stud, 1/2" x 2" (2 used) (LP-Gas)



**RADIATOR (PRESSURE-TYPE)**  
(REGULAR, Serial No. 6030927- ) (STANDARD- Serial No. 6043000- )

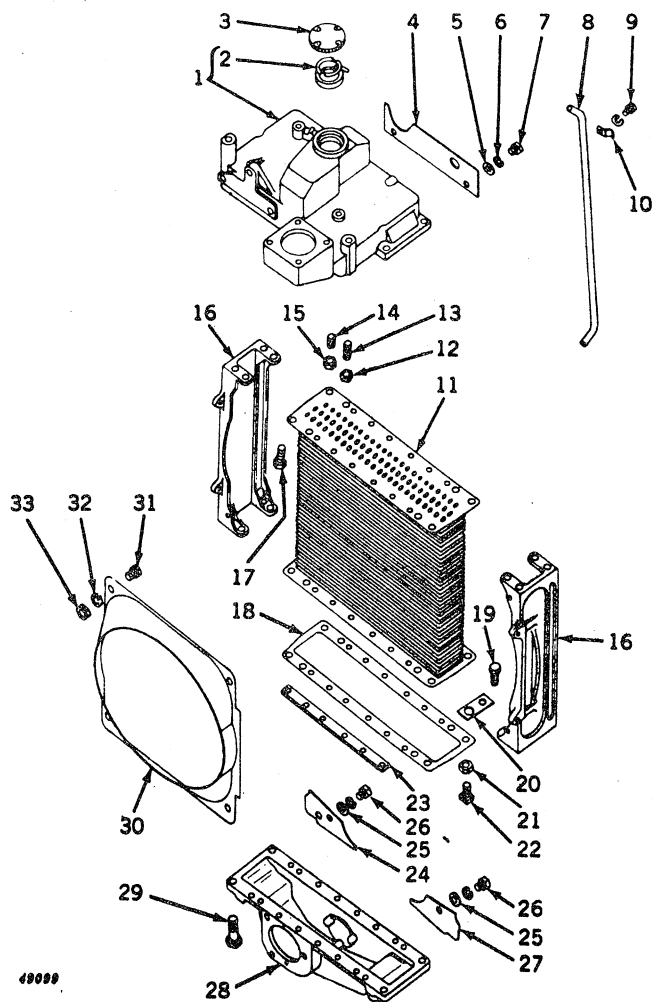

**RADIATOR (PRESSURE-TYPE)—Continued**  
**(REGULAR, Serial No. 6030927- ) (STANDARD, Serial No. 6043000- )**

Key	Part No.	Regular Serial No.	Standard Serial No.	Description
1	A 4956 R	(6030927- )	(6043000- )	Tank, Top, less Filler Flange, Adapter, and Studs (Sub. for AA6079R)
2	AA 5756 R	(6030927- )	(6043000- )	Flange, Filler, with Adapter
3	AA 5757 R	(6030927- )	(6043000- )	Cap, Radiator (Pressure Cooling)
4	A 4592 R	(6030927- )	(6043000- )	Baffle
5	24H 143 R	(6030927- )	(6043000- )	Washer, 21/64" x 3/4" x 16 Gauge (2 used)
6	12H 10 R	(6030927- )	(6043000- )	Washer, Lock, 5/16" (2 used)
7	A 3232 R	(6030927- )	(6043000- )	Screw, Mach., 5/16" x 1/2" (2 used) (Packed 50 in Pkg.)
8	A 4960 R	(6030927- )	(6043000- )	Tube, Radiator Vent Drain
9	12H 10 R	(6030927- )	(6043000- )	Screw, Cap, 5/16" x 9/16"
10	R 183 R	(6030927- )	(6043000- )	Washer, Lock, 5/16"
11	AA 5582 R	(6030927- )	(6043000- )	Clip
12		(6030927- )	(6043000- )	Core, Radiator
13	A 119 R	(6030927- )	(6043000- )	Nut, 3/8"
14	B 1504 R	(6030927- )	(6043000- )	Stud, 3/8" x 1-3/8" (2 used)
15	14H 785 R	(6030927- )	(6043000- )	Stud, 5/16" x 15/16" (6 used)
16	A 2369 R	(6030927- )	(6043000- )	Nut, 5/16" (6 used)
17	7H 328 R	(6030927- )	(6043000- )	Side, Radiator (2 used)
18	A 2153 R	(6030927- )	(6043000- )	Bolt, Mach., 3/8" x 1-1/8" (2 used)
19	7H 328 R	(6030927- )	(6043000- )	Gasket (2 used) (Packed 10 in a Pkg.)
	(F 2273 R	(6030927- )	(6043000- )	Bolt, Mach., 3/8" x 1-1/8", Front (2 used)
20	A 4961 R	(6030927- )	(6043000- )	Bolt, Mach., 3/8" x 1-1/4", Rear (2 used)
21	14H 785 R	(6030927- )	(6043000- )	Clip, Vent Tube
22		(6030927- )	(6043000- )	Nut, 5/16" (8 used)
23	A 192 R	(6030927- )	(6043000- )	Screw, Cap, 5/16" x 7/8" (18 used)
24	A 4781 R	(6023328- )	(6043000- )	Strap (4 used)
25	24H 143 R	(6030927- )	(6043000- )	Baffle, Frame, L.H.
26	12H 10 R	(6030927- )	(6043000- )	Washer, 21/64" x 3/8" x 16 Gauge (2 used)
27	A 4445 R	(6030927- )	(6043000- )	Screw, Cap, 5/16" x 1/2" (2 used)
28	A 4950 R	(6030927-6054499)	(6043000-6054499)	Washer, Lock, 5/16" (2 used)
29	A 5315 R	(6054500- )	(6054500- )	Baffle, Frame, R.H.
30	19H 1166 H	(6030927- )	(6043000- )	Tank, Bottom (Sub. One A5315R)
31	AA 5817 R	(6030927- )	(6043000- )	Tank, Bottom
	F 2272 R	(6035350- )	(6035350- )	Screw, Cap, 7/16" x 1-1/2" (8 used) (Sub. for 19H340R)
		(6035350- )	(6043000- )	Shroud (Sub. for A2373R)
32	12H 11 R	(6030927- )	(6043000- )	Screw, Cap, 3/8" x 3/4" (3 used)
33		(6030927- )	(6043000- )	Screw, Cap, 3/8" x 1", Lower, L.H.
		(6030927- )	(6043000- )	Screw, Cap, 3/8" x 3/4" (4 used)
		(6030927- )	(6043000- )	Washer, Lock, 3/8" (4 used)
		(6030927- )	(6043000- )	Nut, 3/8" (4 used)

(REGULAR, Serial No. 6030927-

## PIPING

) (STANDARD, Serial No. 6043000-

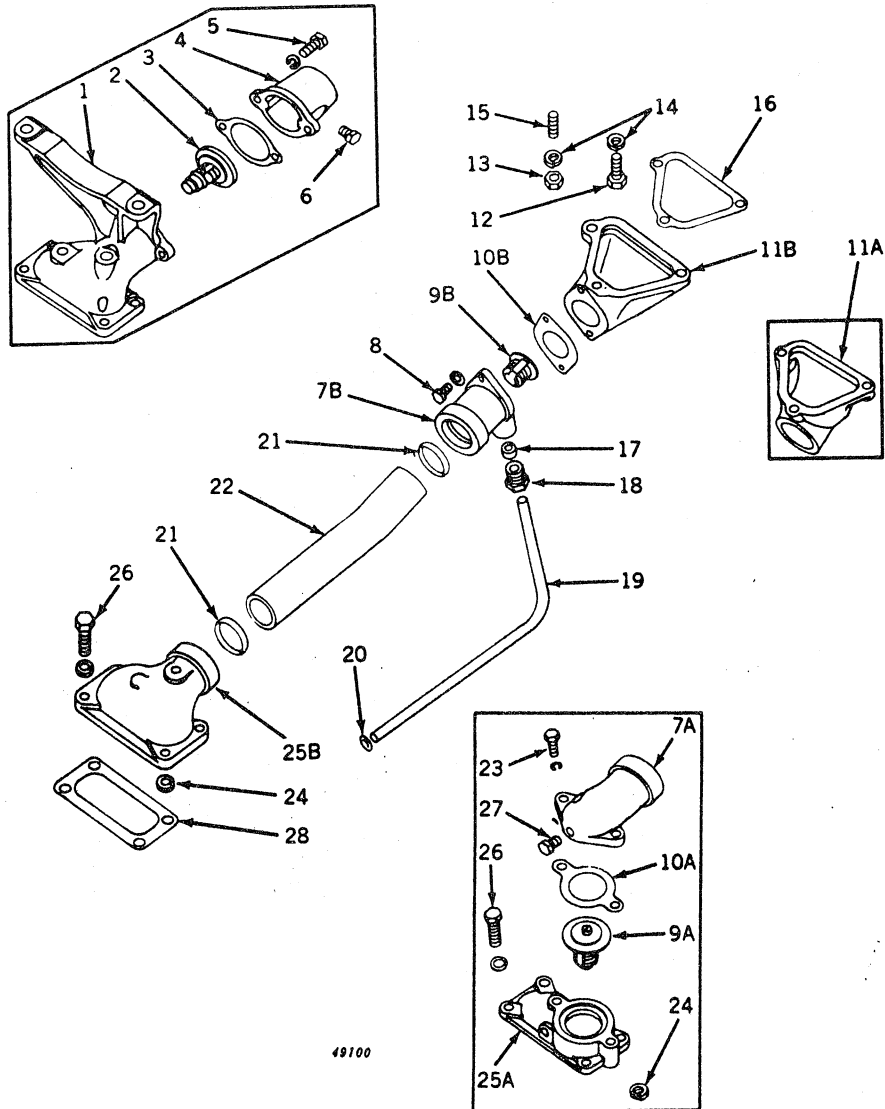

**PIPING—Continued**  
**(REGULAR, Serial No. 6030927- ) (STANDARD, Serial No. 6043000- )**

Key	Part No.	Regular Serial No.	Standard Serial No.	Description
1	A 4940 R	(6026000-6054499)	(6043000-6054499)	Outlet, Cylinder Water (LP-Gas) (Sub. One A5336R One A5337R, One A5340R, One AB4744R, and One F1781R)
	A 5336 R	(6054500- )	(6054500- )	Outlet, Cylinder Water (LP-Gas)
2	AF 1522 R	(6026000-6054499)	(6043000-6054499)	Thermostat (Range 173° F.-180° F.) (LP-Gas)
	AF 1710 R	(6026000-6054499)	(6043000-6054499)	Thermostat (Range 160° F.-178° F.) (LP-Gas)
	AB 4744 R	(6054500- )	(6054500- )	Thermostat (Range 160° F.-182° F.) (LP-Gas)
3	F 1322 R	(6026000- )	(6043000-6054499)	Gasket, Cover (LP-Gas) (Packed 5 in a Pkg.)
	F 1781 R	(6054500- )	(6054500- )	Gasket, Cover (LP-Gas) (Packed 5 in a Pkg.)
4	F 1120 R	(6026000-6054499)	(6043000-6054499)	Cover, Thermostat (LP-Gas)
	A 5340 R	(6054500- )	(6054500- )	Cover, Thermostat (LP-Gas)
5	19H 337 N	(6026000- )	(6043000- )	Screw, Cap, 7/16" x 1-1/4" (2 used) (LP-Gas)
	12H 12 R	(6026000- )	(6043000- )	Washer, Lock, 7/16" (2 used) (LP-Gas)
6	R 10160 R	(6026000- )	(6043000- )	Plug in Cover (LP-Gas) (Sub. for S98)
7A	A 4952 R	(6030927-6054499)	(6043000-6054499)	Cover, Thermostat (Regular)
7B	A 5321 R	(6054500- )	(6054500- )	Cover, Thermostat (Regular)
8	F 2273 R	(6054500- )	(6054500- )	Screw, Cap, 3/8" x 1-1/4" (2 used) (Regular)
	12H 11 R	(6054500- )	(6054500- )	Washer, Lock, 3/8" (2 used) (Regular)
9A	AA 5749 R	(6030927-6054499)	(6043000-6054499)	Thermostat (Range 160° F.-175° F.) (Except LP-Gas)
	AA 5750 R	(6030927-6054499)	(6043000-6054499)	Thermostat (Range 180° F.-195° F.) (Except LP-Gas)
9B	AB 4744 R	(6054500- )	(6054500- )	Thermostat (Range 160° F.-182° F.) (Gas)
	AA 6292 R	(6054500- )	(6054500- )	Thermostat (Range 195° F.-212° F.) (All-Fuel)
	AA 6293 R	(6054500- )	(6054500- )	Thermostat (Range 205° F.-225° F.) (All-Fuel)
10A	A 4953 R	(6030927-6054499)	(6043000-6054499)	Gasket, Cover (Packed 5 in a Pkg.) (Regular)
10B	F 1781 R	(6054500- )	(6054500- )	Gasket, Cover (Packed 5 in a Pkg.) (Regular)
11A	A 4941 R	(6026000- )	(6043000- )	Elbow, Radiator Water Inlet (LP-Gas)
	A 4941 R	(6026000-6054499)	(6043000-6054499)	Elbow, Radiator Water Inlet (Regular)
11B	A 5316 R	(6054500- )	(6054500- )	Elbow, Radiator Water Inlet (Regular)
12	( )	(6026000- )	(6043000- )	Screw, Cap, 1/2" x 1-1/2" (LP-Gas)
	( )	(6030927- )	(6043000- )	Screw, Cap, 1/2" x 1-1/2" (Regular)
13	( )	(6026000- )	(6043000- )	Nut, 1/2" (2 used) (LP-Gas)
	( )	(6030927- )	(6043000- )	Nut, 1/2" (2 used) (Regular)
14	12H 13 R	( )	(6043000- )	Washer, Lock, 1/2" (3 used)
15	D 488 R	(6026000- )	(6043000- )	Stud, 1/2" x 2" (2 used) (LP-Gas)
	D 488 R	(6030927- )	(6043000- )	Stud, 1/2" x 2" (2 used) (Regular)
16	A 4431 R	( )	(6043000- )	Gasket (Packed 5 in a Pkg.)
17	A 5322 R	(6054500- )	(6054500- )	Washer, Packing (Packed 5 in a Pkg.) (Regular)
18	A 5323 R	(6054500- )	(6054500- )	Gland, Packing (Regular)
19	A 5320 R	(6054500- )	(6054500- )	Pipe, Water By-Pass (Regular) (See 30-34 for Water By-Pass Pipe on LP-Gas Tractor)
20	R 375 R	(6054500- )	(6054500- )	Packing, "O" Ring (Packed 5 in a Pkg.) (Regular)
21	F 3450 R	(6026000- )	(6043000- )	Packing, "O" Ring, Upper Water Pipe (2 used) (Packed 10 in a Pkg.) (LP-Gas) (Sub. for F1319R)
	F 3450 R	(6030927- )	(6043000- )	Packing, "O" Ring, Upper Water Pipe (2 used) (Packed 10 in a Pkg.) (Regular) (Sub. for F1319R)
22	A 4954 R	(6030927-6054499)	(6043000-6054499)	Pipe, Upper Water (Regular)
	A 4942 R	(6054500- )	(6054500- )	Pipe, Upper Water (Regular)
	A 4942 R	(6026000-6054499)	(6043000-6054499)	Pipe, Upper Water (LP-Gas)
	A 5337 R	(6054500- )	(6054500- )	Pipe, Upper Water (LP-Gas)
23	F 2273 R	(6030927-6054499)	(6043000-6054499)	Screw, Cap, 3/8" x 1-1/4", Special (2 used) (Regular)
	12H 11 R	(6030927-6054499)	(6043000-6054499)	Washer, Lock, 3/8" (2 used) (Regular)
24	12H 3 R	(6030927- )	(6043000-6054499)	Washer, Lock, 1/2", on Rear Cap Screws (2 used)
25A	A 4951 R	(6030927-6054499)	(6043000-6054499)	Outlet, Cylinder Water (Regular)
25B	A 5317 R	(6054500- )	(6054500- )	Outlet, Cylinder Water (Regular)
26	( )	(6030927- )	(6043000- )	Screw, Cap, 1/2" x 1-1/4", Front (2 used)
	( )	(6030927- )	(6043000- )	Screw, Cap, 1/2" x 1-1/2", Rear (2 used)
	A 3105 R	(6030927- )	(6043000- )	Washer on Front Cap Screws (Copper) (2 used) (Packed 5 in a Pkg.)
27	R 10160 R	(6030927-6054499)	(6043000-6054499)	Plug in Cover (Regular) (Sub. for S98)
28	A 2376 R	(6030927- )	(6043000- )	Gasket (Packed 5 in a Pkg.)

(Part listed below is an assembly of some of the parts in this grouping.)

**AA 6329 R** ( -6054499) (6043000-6054499) **Set, Coupling, By-Pass (For use on All-Fuel Tractors) (ATTACHMENT)**



**RADIATOR AND PIPING**  
 (ORCHARD, Serial No. 6000001- ) (STANDARD, Serial No. 6000001-6042999)

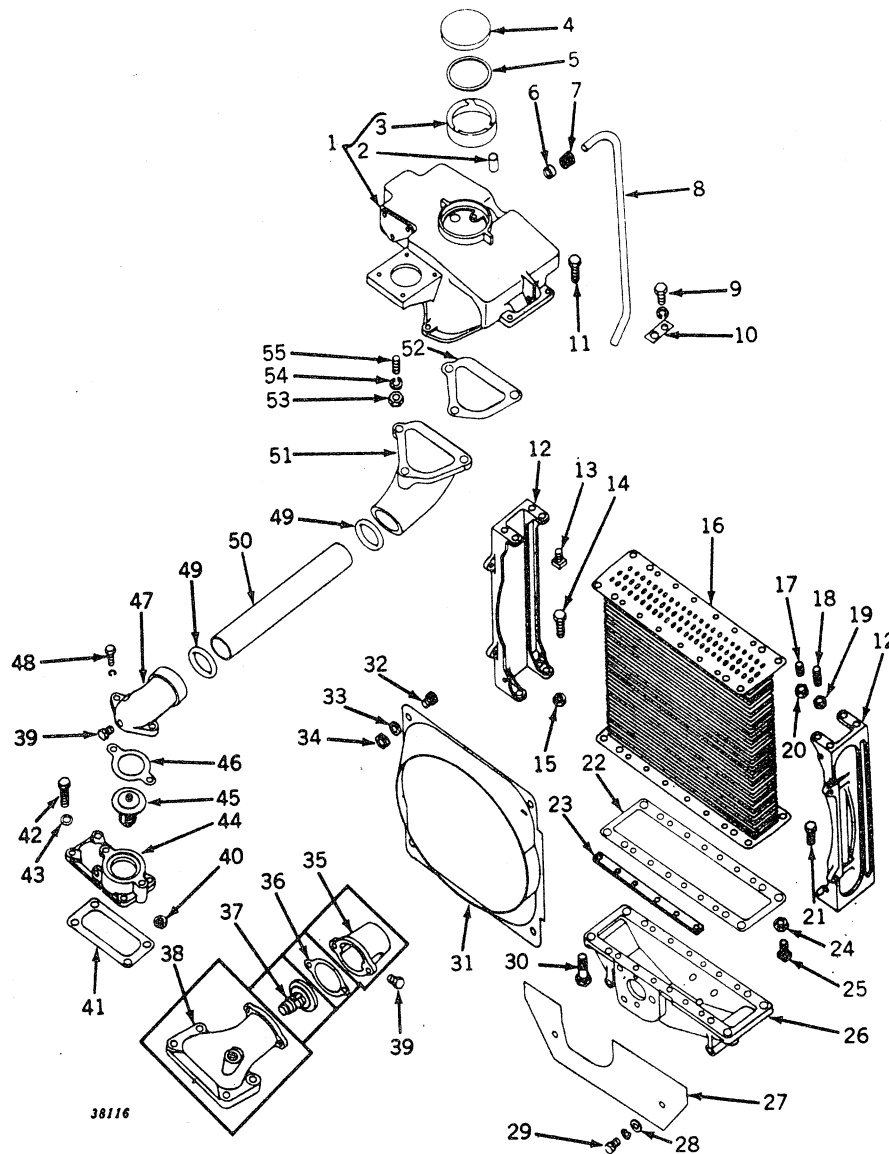

**RADIATOR AND PIPING—Continued**  
**(ORCHARD, Serial No. 6000001- ) (STANDARD, Serial No. 6000001-6042999)**

Key	Part No.	Orchard Serial No.	Standard Serial No.	Description
1	A 3774 R	( - )	( -6042999 )	Tank, Top and Filler Flange (Sub. for AA4413R)
2	A 2372 R	( - )	( -6042999 )	Tube, Vent
3	D 2989 R	( - )	( -6042999 )	Flange, Filler
4	AB 1621 R	( - )	( -6042999 )	Cap, Radiator
5	B 1669 R	( - )	( -6042999 )	Gasket (Packed 5 in a Pkg.)
6	B 60 R	( - )	( -6042999 )	Packing (Packed 15 in a Pkg.)
7	C 1705 R	( - )	( -6042999 )	Gland, Packing
8	A 3777 R	( - )	( -6042999 )	Tube, Radiator Vent Drain
9	F 2272 R	( - )	( -6042999 )	Screw, Cap, 3/8" x 3/4"
	(12H 11 R	( - )	( -6042999 )	Washer, Lock, 3/8"
10	A 3778 R	( - )	( -6042999 )	Bracket, Radiator Vent Drain Tube
11	19H 1166 H	( - )	( -6042999 )	Screw, Cap, 7/16" x 1-1/2" (4 used)
12	A 2369 R	( - )	( -6042999 )	Side, Radiator (2 used)
13	7H 328 R	( - )	( -6042999 )	Bolt, Mach., 3/8" x 1-1/8" (2 used)
14	.....	( - )	( -6042999 )	Bolt, Mach., 3/8" x 2" (2 used)
15	.....	( - )	( -6042999 )	Nut, 3/8" (4 used)
16	AA 5582 R	( - )	( -6042999 )	Core, Radiator
17	B 1504 R	( - )	( -6042999 )	Stud, 5/16" x 15/16" (6 used)
18	A 119 R	( - )	( -6042999 )	Stud, 3/8" x 1-3/8" (2 used)
19	.....	( - )	( -6042999 )	Nut, 3/8" (2 used)
20	14H 785 R	( - )	( -6042999 )	Nut, 5/16" (6 used)
21	F 2273 R	( - )	( -6042999 )	Bolt, Mach., 3/8" x 1-1/4" (2 used)
22	A 2153 R	( - )	( -6042999 )	Gasket (2 used) (Packed 10 in a Pkg.)
23	A 192 R	( - )	( -6042999 )	Strap (4 used)
24	14H 785 R	( - )	( -6042999 )	Nut, 5/16" (8 used)
25	.....	( - )	( -6042999 )	Screw, Cap, 5/16" x 7/8" (18 used)
26	A 4292 R	( - )	( -6042999 )	Tank, Bottom
27	A 4291 R	( - )	( -6042999 )	Baffle, Frame
28	24H 39 R	( - )	( -6042999 )	Washer, 21/64" x 3/4" x 20 Gauge (2 used)
29	(19H 1112 H	( - )	( -6042999 )	Screw, Cap, 5/16" x 3/4" (2 used)
	(12H 10 R	( - )	( -6042999 )	Washer, Lock, 5/16" (2 used)
30	19H 1166 H	( - )	( -6042999 )	Screw, Cap, 7/16" x 1-1/2" (4 used)
31	AA 5817 R	( - )	( -6042999 )	Shroud (Sub. for A2373R)
32	F 2272 R	( -6035349 )	( -6035349 )	Screw, Cap, 3/8" x 3/4" (4 used)
	F 2272 R	(6035350- )	(6035350-6042999 )	Screw, Cap, 3/8" x 3/4" (3 used)
	.....	(6035350- )	(6035350-6042999 )	Screw, Cap, 3/8" x 1", Lower, L.H.
33	12H 11 R	( - )	( -6042999 )	Washer, Lock, 3/8" (4 used)
34	.....	( - )	( -6042999 )	Nut, 3/8" (4 used)
35	F 1321 R	( -6030926 )	( -6030926 )	Cover, Thermostat (Sub. for F1120R and 15H255R)
36	F 1322 R	( -6030926 )	( -6030926 )	Gasket (Packed 5 in a Pkg.)
37	(AF 1522 R	( -6030926 )	( -6030926 )	Thermostat (Range 173° F.-186° F.)
	(AF 1710 R	( -6030926 )	( -6030926 )	Thermostat (Range 160° F.-178° F.)
38	A 5012 R	( -6030926 )	( -6030926 )	Outlet, Cylinder Water
39	R 10160 R	( - )	( -6042999 )	Plug (Sub. for S98)
40	12H 13 R	( - )	( -6042999 )	Washer, Lock, 1/2", on Rear Cap Screws (2 used)
41	A 2376 R	( - )	( -6042999 )	Gasket (Packed 5 in a Pkg.)
42	.....	( - )	( -6042999 )	Screw, Cap, 1/2" x 1-1/4", Front (2 used)
	.....	( - )	( -6042999 )	Screw, Cap, 1/2" x 1-1/2", Rear (2 used)
43	A 3105 R	( - )	( -6042999 )	Washer, on Front Cap Screws (Copper) (2 used) (Packed 5 in a Pkg.)
44	A 4951 R	(6030927- )	(6030927-6042999 )	Outlet, Cylinder Water
45	(AA 5749 R	(6030927- )	(6030927-6042999 )	Thermostat (Range 160° F.-175° F.)
	(AA 5750 R	(6030927- )	(6030927-6042999 )	Thermostat (Range 180° F.-195° F.)
46	A 4953 R	(6030927- )	(6030927-6042999 )	Gasket, Thermostat (Packed 5 in a Pkg.)
47	A 4952 R	(6030927- )	(6030927-6042999 )	Cover, Thermostat
48	19H 337 N	( -6030926 )	( -6030926 )	Screw, Cap, 7/16" x 1-1/4" (2 used)
	F 2273 R	(6030927- )	(6030927- )	Screw, Cap, 3/8" x 1-1/4" (Special) (2 used)
	12H 12 R	( -6030926 )	( -6030926 )	Washer, Lock, 7/16" (2 used)
	12H 11 R	(6030927- )	(6030927-6042999 )	Washer, Lock, 3/8" (2 used)
49	F 3450 R	( - )	( -6042999 )	"O" Ring, Upper Water Pipe (2 used) (Packed 10 in a Pkg.) (Sub. for F1319R)
50	(F 1325 R	( -6030926 )	( -6030926 )	Pipe, Upper Water
	(A 4955 R	(6030927- )	(6030927-6042999 )	Pipe, Upper Water
	(A 5805 R	(6064000- )	( Not Used )	Pipe, Upper Water (LP-Gas)
51	A 5011 R	( - )	( -6042999 )	Elbow, Radiator Water Inlet
52	A 2371 R	( - )	( -6042999 )	Gasket (Packed 5 in a Pkg.)
53	.....	( - )	( -6042999 )	Nut, 1/2" (3 used)
54	12H 13 R	( - )	( -6042999 )	Washer, Lock, 1/2" (3 used)
55	D 488 R	( - )	( -6042999 )	Stud, 1/2" x 2" (3 used)

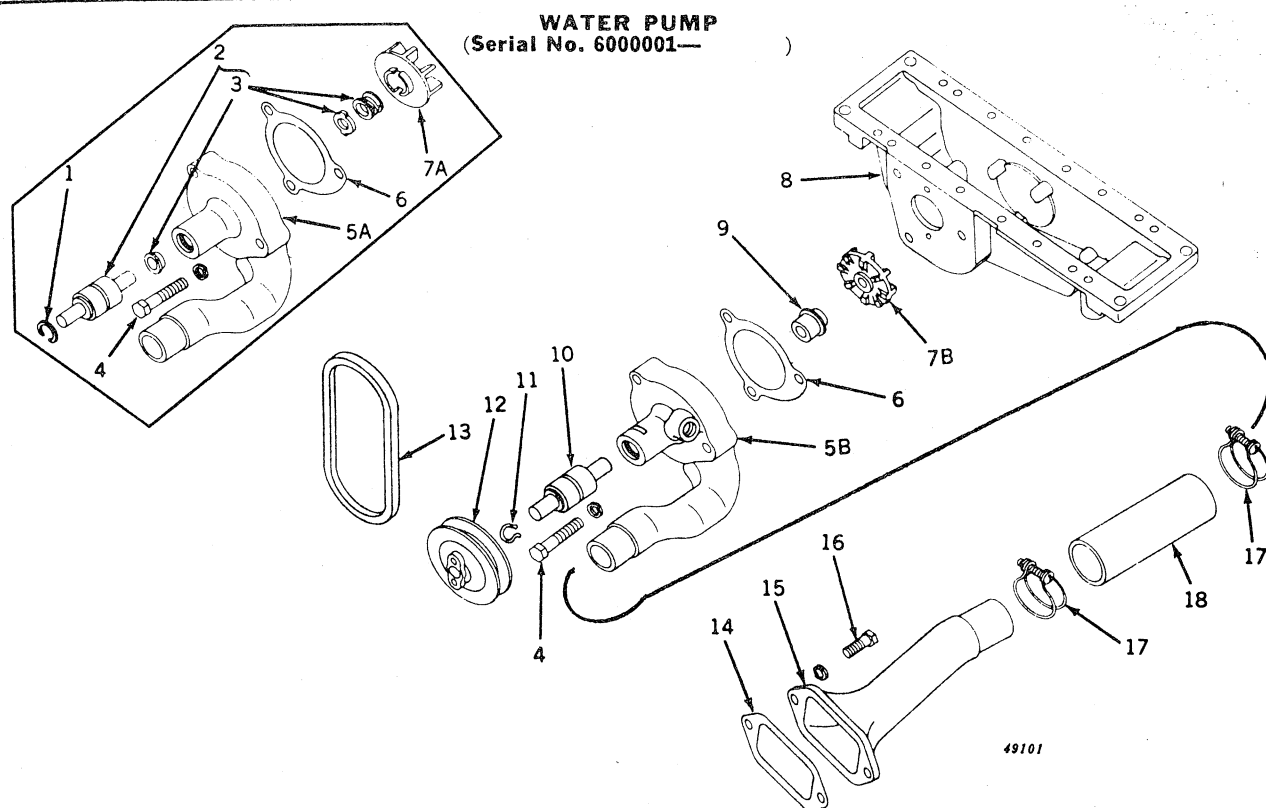

Key	Part No.	Serial No.	Description
1	A 4275 R	(-6054499)	Snap Ring, Bearing Retainer
2	AA 5579 R	(-6054499)	Bearing, with Slinger, Washer, and Seal
3	AA 5580 R	(-6054499)	Slinger, Washer, and Seal
4	(12H 13 R	(-)	Screw, Cap, 1/2" x 2-1/4" (3 used)
5A	A 4280 R	(-6054499)	Washer, Lock, 1/2" (3 used)
5B	A 5318 R	(6054500-)	Housing, Water Pump (Sub. One AA6327R Water Pump Assembly)
6	A 4281 R	(-)	Housing, Water Pump
7A	A 4298 R	(-)	Gasket, Water Pump Housing (Packed 5 in a Pkg.)
7B	A 5319 R	(6054500-)	Impeller, Water Pump
8	A 4429 R	(-6030926)	Impeller
	A 4950 R	(6030927-6054499)	Tank, Radiator Bottom (Regular)
	A 4292 R	(-)	Tank, Radiator Bottom (Regular) (Sub. One A5315R)
	A 4292 R	(-)	Tank, Radiator Bottom (Orchard)
	A 4292 R	(-6042999)	Tank, Radiator Bottom (Standard)
	A 4950 R	(-6054499)	Tank, Radiator Bottom (Standard) (Sub. One A5315R)
	A 5315 R	(6054500-)	Tank, Radiator Bottom (Regular and Standard)
9	AF 2057 R	(6054500-)	Seal, Water Pump
10	JD 8515 R	(6054500-)	Bearing
11	R 1529 R	(6054500-)	Retainer, Spring
12	A 4283 R	(-6029999)	Pulley, Water Pump
	A 4898 R	(6030000-)	Pulley, Water Pump
13	A 4287 R	(-6029999)	Belt, Generator, and Water Pump
	A 4897 R	(6030000-)	Belt, Generator, and Water Pump
14	A 2328 R	(-)	Gasket, Lower Water Pipe (Packed 5 in a Pkg.)
15	A 4285 R	(-6013899)	Pipe, Lower Water (All-Fuel)
	A 4690 R	(6013900-)	Pipe, Lower Water (All-Fuel)
	A 4690 R	(-)	Pipe, Lower Water (Gasoline)
16	(12H 13 R	(-)	Screw, Cap, 1/2" x 1-1/4" (2 used)
	(12H 13 R	(-)	Washer, Lock, 1/2" (2 used)
17	B 2373 R	(-)	Clamp, Lower Water Pipe Hose (2 used)
18	A 4286 R	(-)	Hose, Lower Water Pipe (Regular)
	B 2372 R	(-)	Hose, Lower Water Pipe (Orchard)
	B 2372 R	(-6042999)	Hose, Lower Water Pipe (Standard)
	A 4286 R	(6043000-)	Hose, Lower Water Pipe (Standard)
(Parts listed below are an assembly of some of the parts in this grouping.)			
	AA 5570 R	(-6029999)	Water Pump Replacement Assembly, Consisting of Seal, Bearing with Slinger, Housing, Pulley, Impeller, Washer, and Snap Ring (Sub. One AA6327R Water Pump Assembly and One A4283R Pulley)
	AA 5736 R	(6030000-6054499)	Water Pump Replacement Assembly, Consisting of Seal, Bearing with Slinger, Housing, Pulley, Impeller, Washer, and Snap Ring (Sub. One AA6327R Water Pump Assembly and One A4898R Pulley)
	AA 6327 R	(6054500-)	Water Pump Replacement Assembly, Consisting of Seal, Bearing, Housing, Impeller, Retainer, Packing and F2282R Plug (Also Furnish One A4898R Pulley)

This technical drawing is an exploded view of a mechanical assembly, showing 19 numbered components. The components are arranged in a perspective view, illustrating their relative positions and how they fit together. The assembly includes a large rectangular frame (1) with internal ribs (2), a central pivot mechanism (3-14), a cylindrical component (15), a flange (16), a ring (17), a large circular flange (18), and a base plate (19). The diagram is labeled with the number 43812 at the bottom center.

Key	Part No.	Serial No.	Description
1	(A 3232 R 12H 10 R	(-6030926)	Screw, Mach., 5/16" x 1/2" (4 used) (Packed 50 in a Pkg.)
2	(AA 5157 R AA 5123 R	(-6030926)	Washer, Lock, 5/16" (4 used)
3	A 4622 R	(-6030926)	Shutter, Complete
4	11H 3 R	(-6030926)	Operating Bar (Sub. AA5157R)
5	A 4438 R	(-6030926)	Spring, Shutter
6	A 1855 R	(-6030926)	Pin, Cotter, 1/16" x 1/2" (2 used)
7	24H 132 R	(-6030926)	Link, Shutter Control
8	A 4434 R	(-6030926)	Rivet, Operating Bar to Shutter (15 used)
9	A 4435 R	(-6030926)	Washer, 9/32" x 1/2" x 16 Gauge
10	.....	(-6030926)	Crank, Thermostat Bell
11	11H 3 R	(-6030926)	Pin
12	A 4437 R	(-6030926)	Pin, Cotter, 3/32" x 1/2"
13	11H 3 R	(-6030926)	Pin, Cotter, 1/16" x 1/2"
14	(..... 12H 10 R	(-6030926)	Pin
15	A 4432 R	(-6030926)	Pin, Cotter, 1/16" x 1/2"
16	A 4436 R	(-6030926)	Screw, Cap, 5/16" x 1" (3 used)
17	(AA 5155 R AA 5385 R AA 5386 R	(-6030926)	Washer, Lock, 5/16" (3 used)
18	A 4433 R	(-6030926)	Cover, Thermostat
19	A 4429 R	(-6030926)	Connector
		(-6030926)	Thermostat (Gasoline) (Marked "M")
		(-6030926)	Thermostat (All-Fuel) (Marked "H")
		(-6030926)	Thermostat (Non-Permanent Antifreeze, Gasoline, and All-Fuel) (Marked "L")
		(-6030926)	Gasket (Packed 5 in a Pkg.)
		(-6030926)	Tank, Bottom



# FAN AND VENTILATOR PUMP (MANUAL STEERING)

(Serial No. 6000001- )

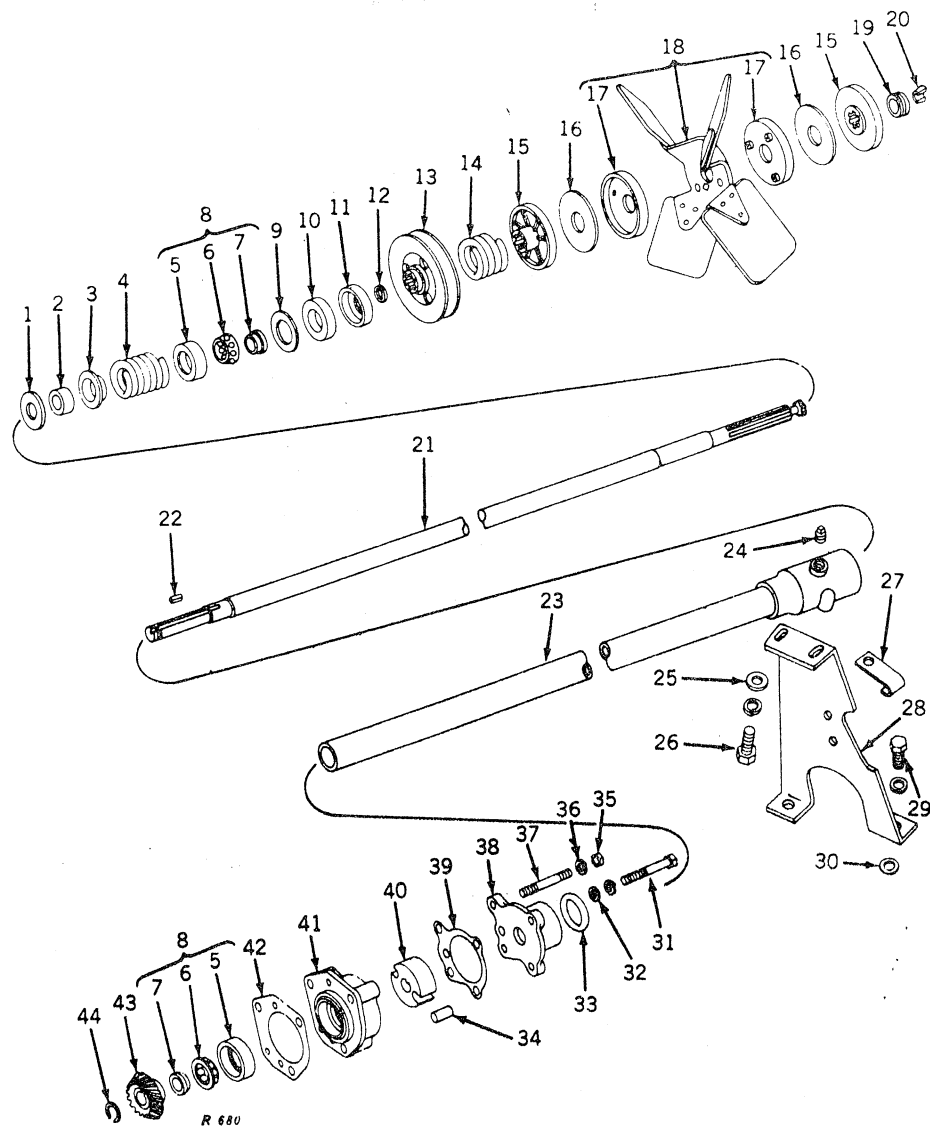

**FAN AND VENTILATOR PUMP (MANUAL STEERING)—Continued**  
(Serial No. 6000001- )

Key	Part No.	Serial No.	Description
1	D 1736 R	( — )	Washer (Packed 5 in a Pkg.)
2	B 2127 R	( — )	Packing (Packed 5 in a Pkg.)
3	B 2121 R	( — )	Retainer
4	A 846 R	( — )	Spring
5	JD 7655 R	( — )	Cup, Bearing (2 used)
6	JD 7657 R	( — )	Retainer, with Balls (2 used)
7	JD 7656 R	( — )	Cone, Bearing (2 used)
8	JD 7654 R	( — )	Bearing, Complete (2 used) (Composed of JD7655R, JD7656R, and JD7657R)
9	24H 847 R	( — )	Washer, 1-19/64" x 2-7/32" x 16 Gauge
10	B 297 R	( — )	Washer, Felt (Sub. for AB518R)
11	B 298 R	( — )	Retainer, Felt
12	A 3190 R	( — )	Packing, "O" Ring (Packed 10 in a Pkg.)
13	(B 2874 R	( — 6029999 )	Pulley, Generator Drive
	(A 4895 R	(6030000— )	Pulley, Generator Drive
14	A 3066 R	( — )	Spring
15	AB 3314 R	( — )	Disk, Friction (Pkg. of 2) (2 used)
16	D 399 R	( — )	Washer, Friction (2 used) (Packed 5 in a Pkg.)
17	A 4059 R	( — )	Cup, Fan Drive (2 used)
18	AA 3717 R	( — )	Fan, with Two A4059R Cups
19	A 3645 R	( — )	Keeper, Fan
20	D 1720 R	( — )	Lock (Half) (2 used) (Packed 10 in a Pkg.)
21	AA 4523 R	( — )	Shaft, Fan (Regular)
	A 3834 R	( — )	Shaft, Fan (Orchard)
	A 3834 R	( — 6042999 )	Shaft, Fan (Standard)
	AA 4523 R	(6043000— )	Shaft, Fan (Standard)
22	D 403 R	( — )	Key
23	AA 4641 R	( — )	Housing, B290R, Fan Bearing, with Tube (Regular)
	AA 7262 R	( — )	Housing, B290R, Fan Bearing, with Tube (Orchard) (Sub. for AA4642R)
	AA 7262 R	( — 6042999 )	Housing, B290R, Fan Bearing, with Tube (Standard) (Sub. AA4642R)
	AA 4641 R	(6043000— )	Housing, B290R, Fan Bearing, with Tube (Standard)
24	15H 254 R	( — )	Plug, Pipe, 1/4"
25	24H 43 R	( — )	Washer, 7/16" x 1" x 20 Gauge
26	(F 2272 R	( — )	Screw, Cap, 3/8" x 3/4" (2 used)
	(12H 11 R	( — )	Washer, Lock, 3/8" (2 used)
27	B 1986 R	( — )	Clip
28	A 4294 R	( — )	Support, Fan
29	(12H 13 R	( — )	Screw, Cap, 1/2" x 1-1/4" (2 used)
	(24H 554 F	( — )	Washer, Lock, 1/2" (2 used)
30	24H 4 R	( — )	Washer, 17/32" x 1-3/8" x 11 Gauge (2 used)
31	(12H 11 R	( — )	Washer, 17/32" x 1-1/2" x 26 Gauge (8 used)
	(24H 154 R	( — )	Screw, Cap, 3/8" x 2-3/4" (2 used)
32	B 293 R	( — )	Washer, Lock, 3/8" (2 used)
33	R 820 R	( — )	Washer, 25/64" x 7/8" x 16 Gauge
34		( — )	Packing "O" Ring (Packed 5 in a Pkg.)
35		( — )	Roller, Ventilator Pump Rotator (2 used)
36	12H 11 R	( — )	Nut, 3/8"
37	F 3646 R	( — )	Washer, Lock, 3/8"
38	A 4188 R	( — )	Stud, 3/8" x 3" (Sub. for A3341R)
39	A 4190 R	( — )	Cover, Ventilator Pump
40	A 4191 R	( — )	Gasket (Packed 5 in a Pkg.)
41	A 4189 R	( — )	Rotor, Ventilator Pump
42	(B 2642 R	( — )	Housing, Fan Shaft Rear Bearing
	(B 2642 R	( — )	Gasket (Thin) (Packed 10 in a Pkg.)
43	AF 530 R	( — )	Gasket (Thick) (Packed 5 in a Pkg.) (Sub. for B2643R)
		( — )	Gear and Pinion (Matched Set of One A1174R and One A1177R or Matched Set of One F113R and One F114R) (Sub. for AA1695R) (See Key 28, Page 30-3)
44	A 369 R	( — )	Snap Ring (Packed 10 in a Pkg.)

(Part listed below is an assembly of most of the parts in this grouping.)

AA 6240 R ( — ) Bearing Kit, Front Fan, Consisting of Packings, Retainers, Washers, and Bearings (Manual Steering only)

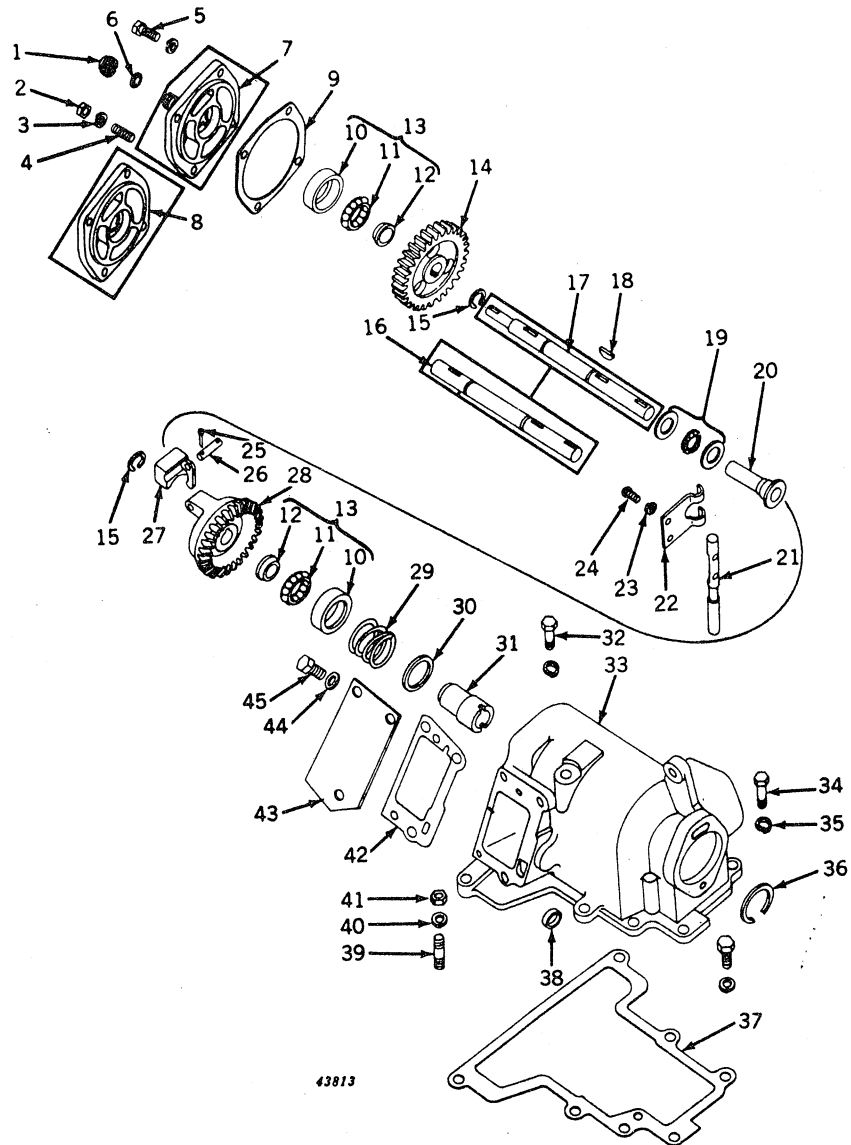

**GOVERNOR**  
(Serial No. 6000001- )

**GOVERNOR—Continued**  
(Serial No. 6000001— )

Key	Part No.	Serial No.	Description
1	B 3362 R	(6039689— )	Cap, L.H. Governor Bearing Housing
2		( — )	Nut, 3/8"
3	12H 11 R	( — )	Washer, Lock, 3/8"
4	A 119 R	( — )	Stud, 3/8" x 1-3/8"
5		( — )	Screw, Cap, 3/8" x 1" (3 used)
	12H 11 R	( — )	Washer, Lock, 3/8" (3 used)
6	B 3285 R	(6039689— )	Washer, Copper
7	A 4876 R	(6039689— )	Housing, L.H. Governor
8	A 3285 R	( —6039688)	Housing, L.H. Governor Bearing (Sub. for AA5553R)
9	A 3336 R	( — )	Gasket (Thin) (2 used) (Packed 10 in a Pkg.)
10	JD 7655 R	( — )	Cup, Bearing (2 used)
11	JD 7657 R	( — )	Retainer, with Balls (2 used)
12	JD 7656 R	( — )	Cone, Bearing (2 used)
13	JD 7654 R	( — )	Bearing, Complete (2 used)
14	A 73 R	( — )	Gear, Drive (Sub. for AA5451R)
15	A 369 R	( — )	Snap Ring (2 used) (Packed 10 in a Pkg.)
16	A 1172 R	( —6039688)	Shaft, Governor
17	A 4877 R	(6039689— )	Shaft, Governor Bearing
18	26H 17 R	( — )	Key, Woodruff, 3/16" x 7/8" (3 used)
19	C 998 R	( — )	Bearing, Thrust
20	AA 5551 R	( — )	Sleeve, Governor
21	A 3338 R	( — )	Shaft, Governor Lever (Regular)
	A 1175 R	( — )	Shaft, Governor Lever (Orchard)
	A 1175 R	( —6042999)	Shaft, Governor Lever (Standard)
	A 3338 R	(6043000— )	Shaft, Governor Lever (Standard)
22	F 2970 R	( — )	Lever, Inside Governor (Sub. for B271R)
23	12H 9 R	( — )	Washer, Lock, 1/4" (2 used)
24	21H 597 R	( — )	Screw, Mach., 1/4" x 1/2" (2 used)
25		( — )	Pin, Cotter, 3/32" x 1/2" (4 used)
26	F 3326 R	( — )	Pin (2 used) (Packed 10 in a Pkg.) (Sub. for C902R)
27	AC 667 R	( — )	Weight, Governor (2 used)
28	AF 530 R	( — )	Gear and Pinion (Matched Set of One A1174R and One A1177R, or Matched Set of One F113R and One F114R) (Sub. for AA1695R) (See Key 43, Page 25-13)
29	A 584 R	( — )	Spring
30	B 280 R	( — )	Washer, Bearing
31	A 2303 R	( — )	Flange, Drive (Sub. for AA5546R)
32		( — )	Screw, Cap, 1/2" x 1-1/2"
	12H 13 R	( — )	Screw, Cap, 1/2" x 1-1/4" (4 used)
	A 4473 R	( — )	Washer, Lock, 1/2" (5 used)
33	A 5835 R	(6064000— )	Case, Governor
	A 2482 R	( — )	Case, Governor (Sub. for A5807R) (60-O, LP-Gas)
34	A 2482 R	( — )	Screw, Shoulder
35	12H 14 R	( — )	Washer, Lock, 9/16"
36	B 276 R	( — )	Snap Ring
37	A 3343 R	( — )	Gasket (Packed 5 in a Pkg.)
38	A 3910 R	( — )	Plug (2 used) (Tractors without Powr-Trol)
39	A 3836 R	( — )	Stud (Do Not Substitute)
40	12H 13 R	( — )	Washer, Lock, 1/2"
41		( — )	Nut, 1/2"
42	A 4479 R	( — )	Gasket (Packed 5 in a Pkg.)
43	A 4053 R	( — )	Cover (Tractors without Powr-Trol)
44	A 3105 R	( — )	Washer (Copper) (3 used) (Tractors without Powr-Trol) (Packed 5 in a Pkg.)
45	F 2275 R	( — )	Screw, Cap, 1/2" x 3/4" (3 used) (Tractors without Powr-Trol) (Sub. for 19H428R)

(Part listed below is not illustrated.)

AA 5368 R ( — ) Gasket Set, Governor Overhaul (See Gasket Set Groupings for Illustrations and Contents)

**CHOKE ROD AND THROTTLE CONTROLS**  
(REGULAR, Serial No. 6000001- ) (STANDARD, Serial No. 6043000- )

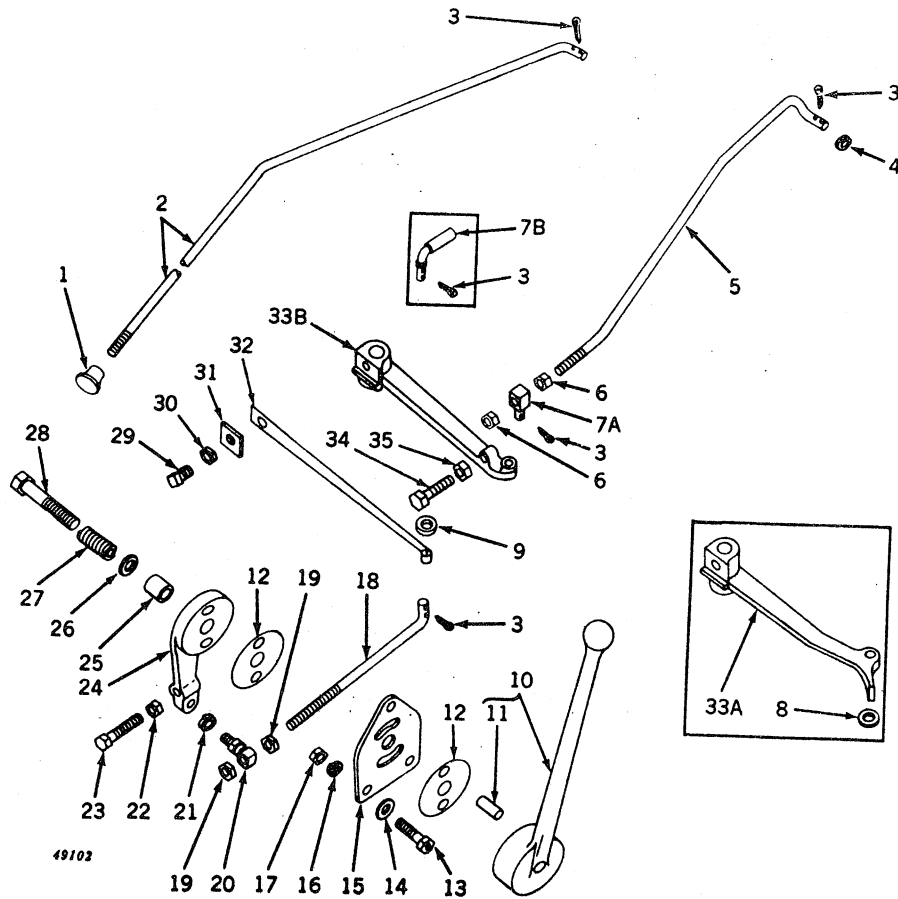

**CHOKE ROD AND THROTTLE CONTROLS—Continued**  
**(REGULAR, Serial No. 6000001- ) (STANDARD, Serial No. 6043000- )**

Key	Part No.	Regular Serial No.	Standard Serial No.	Description
1	B 1951 B	( - )	(6043000- )	Knob, Choke
2	A 4468 R	( - )	(6043000- )	Rod, Choke
	A 5391 R	(6057650- )	(6057650- )	Rod, Fuel Choke (LP-Gas)
	A 5814 R	(6064000- )	( Not Used )	Rod, Fuel Choke Control (60-O, LP-Gas)
3	.....	( - )	(6043000- )	Pin, Cotter, 3/32" x 1/2" (4 used)
4	24H 132 R	( -6013899 )	( Not Used )	Washer, 9/32" x 1/2" x 16 Gauge (All-Fuel)
5	A 4467 R	( -6013899 )	( Not Used )	Rod, Throttle (All-Fuel)
	A 4647 R	(6013900- )	(6043000- )	Rod, Throttle (All-Fuel) (On 6013900-6029043 also Furnish One A4948R and One 14H338R)
	A 4647 R	( - )	(6043000- )	Rod, Throttle (Gasoline) (On 6000001-6029043 also Furnish One A4948R and One 14H338R)
	A 4937 R	(6026000-6040104)	( Not Used )	Rod, Throttle (LP-Gas) (No Longer Furnished) (Sub A4647R)
	A 4647 R	(6040105- )	(6043000- )	Rod, Throttle (LP-Gas)
6	14H 338 R	( -6020943 )	( Not Used )	Nut, Jam, 1/4"
	14H 338 R	(6029044- )	(6043000- )	Nut, Jam, 1/4" (2 used)
7A	A 4948 R	(6029044- )	(6043000- )	Swivel
7B	D 2887 R	( -6029043 )	( Not Used )	End, Throttle Rod
8	24H 132 R	( -6013899 )	( Not Used )	Washer, 9/32" x 1/2" x 16 Gauge (All-Fuel)
9	24H 132 R	( - )	(6043000- )	Washer, 9/32" x 1/2" x 16 Gauge
10	AF 2247 R	( - )	( - )	Lever, Speed Control, with Pins (Sub. for AA5301R)
11	A 4681 R	( -6030821 )	( Not Used )	Pin, Dowel (2 used)
	A 4879 R	(6030822-6046038)	(6043000-6046038)	Pin, Dowel (2 used)
	A 4681 R	(6046039- )	(6046039- )	Pin, Dowel (2 used)
12	A 4601 R	( - )	(6043000- )	Washer, Friction (2 used) (Sub. One AA6077R)
13	H 1109 R	( -6030821 )	( Not Used )	Screw, Mach., 5/16" x 1-3/8" (3 used) (Packed 50 in a Pkg.)
	.....	(6030822- )	(6043000- )	Screw, Cap, 5/16" x 1-7/8" (3 used)
	A 4125 R	(6026000-6030821)	( Not Used )	Screw, Mach., 5/16" x 1" (3 used) (LP-Gas) (Packec 50 in a Pkg.)
	.....	(6030822- )	(6043000- )	Screw, Cap, 5/16" x 5/8" (3 used) (LP-Gas)
14	24H 143 R	( - )	(6043000- )	Washer, 21/64" x 3/4" x 16 Gauge (3 used)
15	B 3153 R	( -6030821 )	( Not Used )	Plate, Speed Control (On All-Fuel and Gasoline Sub. One AA6077R and Three 19H110R) (On LP-Gas Sub. One AA6077R and Three 19H100T)
	AA 6077 R	(6030822- )	(6043000- )	Plate, Speed Control, with Two Friction Washers
16	12H 10 R	( - )	(6043000- )	Washer, Lock, 5/16" (3 used)
17	14H 253 R	( -6030821 )	( Not Used )	Nut, 5/16" (3 used)
18	A 4466 R	( - )	(6043000- )	Rod, Speed Control
19	14H 338 R	( - )	(6043000- )	Nut, Jam, 1/4" (2 used)
20	AA 5302 R	( - )	(6043000- )	Joint, Ball, Speed Control Rod
21	12H 9 R	( - )	(6043000- )	Washer, Lock, 1/4"
22	14H 785 R	( - )	(6043000- )	Nut, 5/16"
23	F 2271 R	( - )	(6043000- )	Screw, Cap, 5/16" x 1-3/4"
24	A 4603 R	( -6030821 )	( Not Used )	Arm, Speed Control (On All-Fuel and Gasoline Sub. One A4878R, One AA6077R, and Three 19H1118N) (On LP-Gas Sub: One A4878R, One AA6077R, and Three 19H103H)
	A 4878 R	(6030822- )	(6043000- )	Arm, Speed Control
25	A 3699 R	( - )	(6043000- )	Spacer
26	24H 169 R	( - )	(6043000- )	Washer, 15/32" x 15/16" x 16 Gauge
27	K 2172 R	( - )	(6043000- )	Spring
28	19H 1242 M	( - )	(6043000- )	Screw, Cap, 7/16" x 2-3/4" (Sub. for 19H376R)
29	22H 87 R	( - )	(6043000- )	Screw, Set, Cone Point, 3/8" x 1-3/8"
30	.....	( - )	(6043000- )	Nut, 3/8"
31	B 274 B	( - )	(6043000- )	Clamp
32	A 1491 R	( - )	(6043000- )	Spring, Speed Change
33A	A 3286 R	( -6054499 )	(6043000-6054499)	Arm, Governor (Except LP-Gas) (Sub. One F2221R and One F2269R)
	A 3286 R	(6026000-6044677)	( Not Used )	Arm, Governor (LP-Gas) (Sub. One F2221R and One F2269R)
33B	AA 6221 R*	(6044678-6054499)	(6043000-6054499)	Arm, Governor, Conversion Kit (LP-Gas)
	F 2221 R	(6054500- )	(6054500- )	Arm, Governor
34	F 2269 R	(6044678-6054499)	(6043000-6054499)	Screw, Cap, 1/4" x 1-1/2", Special (LP-Gas)
	F 2269 R	(6054500- )	(6054500- )	Screw, Cap, 1/4" x 1-1/2", Special
35	14H 251 R	(6044678-6054499)	(6043000-6054499)	Nut, 1/4" (LP-Gas)
	14H 251 R	(6054500- )	(6054500- )	Nut, 1/4"

\*Consists of One 14H251R, One F2269R, One F2221R, One A5285R, and One AA6049R.



**CHOKE ROD AND THROTTLE CONTROLS**  
 (ORCHARD, Serial No. 6000001- ) (STANDARD, Serial No. 6000001-6042999)

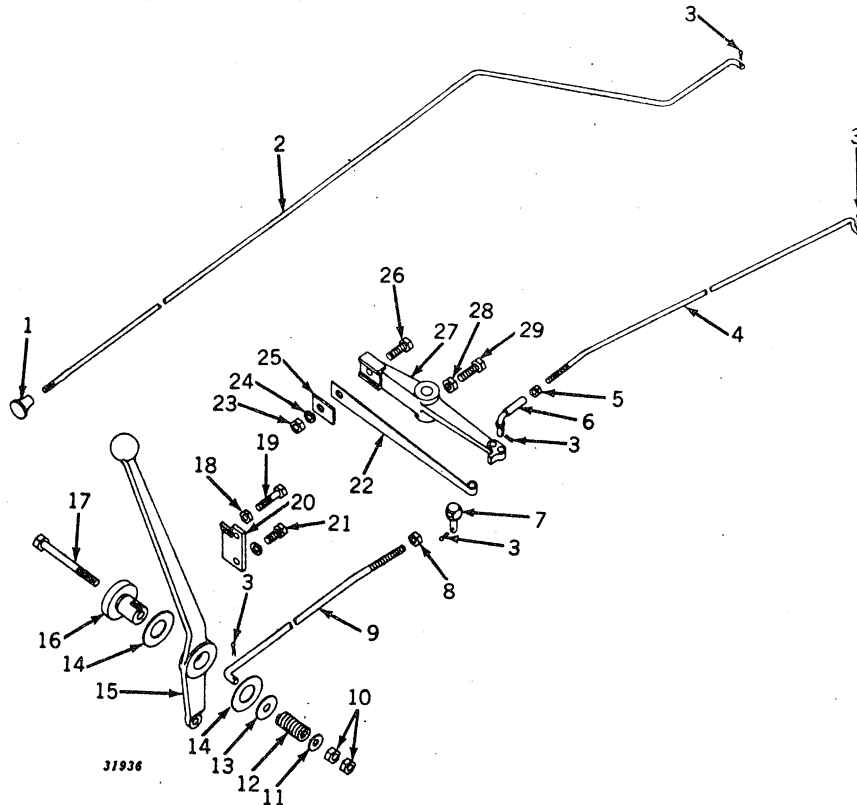

Key	Part No.	Orchard Serial No.	Standard Serial No.	Description
1	B 1951 R	( - )	( -6042999 )	Knob, Choke
2	A 3862 R	( - )	( -6042999 )	Rod, Choke
3	.....	( - )	( -6042999 )	Pin, Cotter, 3/32" x 1/2" (6 used)
4	A 5010 R	( - )	( -6042999 )	Rod, Throttle
5	14H 338 R	( - )	( -6042999 )	Nut, Jam, 1/4"
6	D 2887 R	( - )	( -6042999 )	End, Throttle Rod
7	A 4138 R	( - )	( -6042999 )	Swivel, Speed Control Rod
8	14H 785 R	( - )	( -6042999 )	Nut, 5/16"
9	A 4137 R	( - )	( -6042999 )	Rod, Speed Control
10	.....	( - )	( -6042999 )	Nut, 3/8" (2 used)
11	24H 154 R	( - )	( -6042999 )	Washer, 25/64" x 7/8" x 16 Gauge
12	K 2172 R	( - )	( -6042999 )	Spring
13	24H 457 R	( - )	( -6042999 )	Washer, 13/32" x 1-3/8" x 12 Gauge
14	R 1954 R	( - )	( -6042999 )	Washer, Friction (2 used) (Packed 2 in a Pkg.) (Sub. for A5037R)
15	A 5036 R	( - )	( -6042999 )	Lever, Speed Control
16	A 3960 R	( - )	( -6042999 )	Bearing, Speed Control Lever
17	.....	( - )	( -6042999 )	Screw, Cap, 3/8" x 3-3/4"
18	.....	( - )	( -6042999 )	Nut, 3/8"
19	F 2274 R	( - )	( -6042999 )	Screw, Cap, 3/8" x 1-3/4"
20	A 3797 R	( - )	( -6042999 )	Stop, Speed Control Lever
21	(19H 205 R	( - )	( -6042999 )	Screw, Cap, 3/8" x 3/4" (2 used)
	12H 11 R	( - )	( -6042999 )	Washer, Lock, 3/8" (2 used)
22	B 273 R	( - )	( -6042999 )	Spring, Speed Change
23	.....	( - )	( -6042999 )	Nut, 3/8"
24	12H 11 R	( - )	( -6042999 )	Washer, Lock, 3/8"
25	A 2494 R	( - )	( -6042999 )	Clamp
26	.....	( - )	( -6042999 )	Screw, Cap, 3/8" x 1"
27	A 1241 R	( - )	( -6042999 )	Arm, Governor
28	.....	( - )	( -6042999 )	Nut, 3/8"
29	22H 80 R	( - )	( -6042999 )	Screw, Set, 3/8" x 1"

**MEMORANDA**





## TRACTOR—MODEL "60"

**FUEL SYSTEM (GASOLINE)**  
(REGULAR, Serial No. 6000001- ) (STANDARD, Serial No. 6043000-

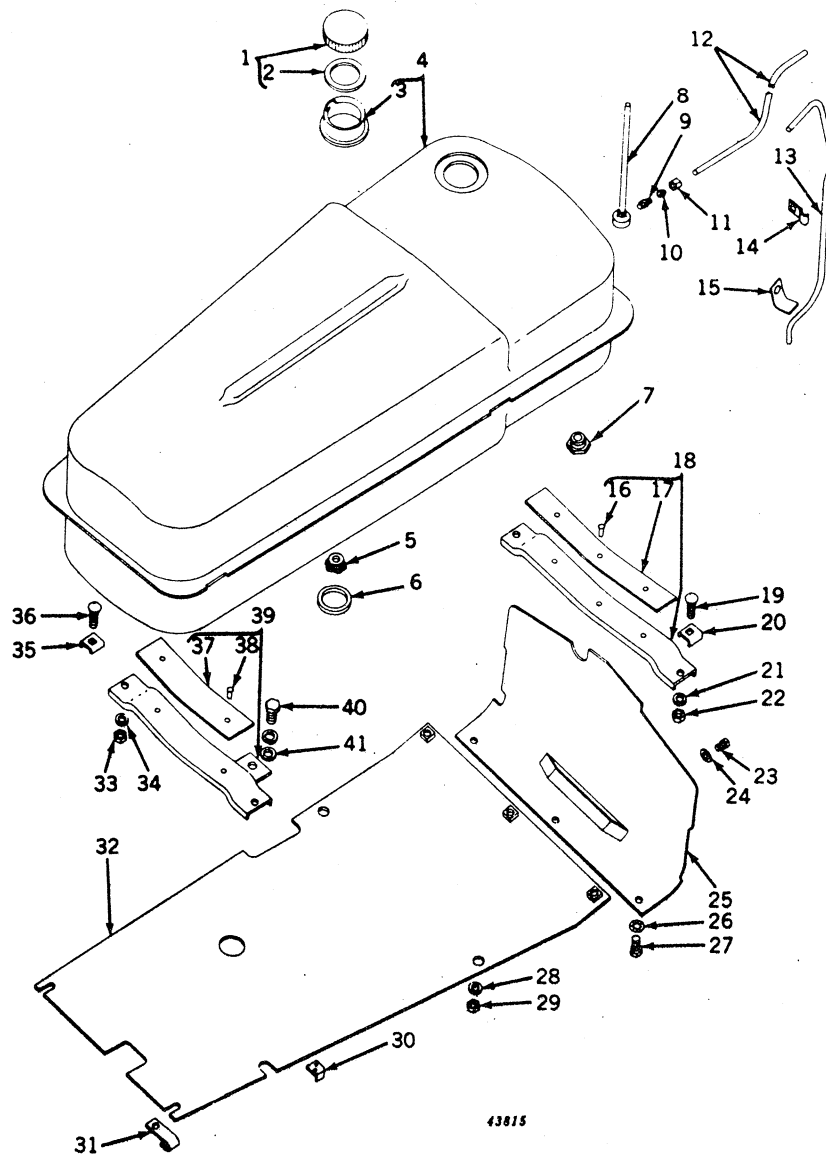

**FUEL SYSTEM (GASOLINE)—Continued**  
**(REGULAR, Serial No. 6000001- ) (STANDARD, Serial No. 6043000- )**

Key	Part No.	Regular Serial No.	Standard Serial No.	Description
1	(AD 709 R	(-6035349)	(Not Used)	Cap, Filler
	(AF 2914 R	(6035350-)	(6043000-)	Cap, Filler (Sub. for AA5795R)
2	D 1851 R	(-6035349)	(Not Used)	Gasket (Packed 5 in a Pkg.)
	A 5221 R	(6035350-)	(6043000-)	Gasket (Packed 5 in a Pkg.) (Use with AA5795R)
	(F 3083 R	(6035350-)	(6043000-)	Gasket (Packed 5 in a Pkg.) (Use with AF2914R)
3	D 1837 R	(-6026611)	(Not Used)	Neck, Filler (Sub. A4872R)
	A 4872 R	(6026612-6035349)	(Not Used)	Neck, Filler (Sub. for D1837R)
	A 5155 R	(6035350-)	(6043000-)	Neck, Filler
4	AA 5057 R	(-6035349)	(Not Used)	Tank, Gasoline
	AA 6480 R	(6035350-)	(6043000-)	Tank, Gasoline (Sub. for AA5794R)
5	B 2509 R	(-)	(6043000-)	Bushing, Outlet
6	D 996 R	(-)	(6043000-)	Washer, Felt (Packed 5 in a Pkg.)
7	A 3068 R	(6035350-)	(6043000-)	Bushing
8	AA 5796 R	(6035350-)	(6043000-)	Tube, Gasoline Vent, with Elbow
9	A 2502 R	(6035350-)	(6043000-)	Connector
10	A 2499 R	(6035350-)	(6043000-)	Sleeve (Packed 5 in a Pkg.)
11	A 2500 R	(6035350-)	(6043000-)	Nut, Compression Type (Packed 5 in a Pkg.)
12	A 5161 R	(6035350-)	(6043000-)	Tube, Vent Drain
13	A 5171 R	(6035350-)	(6043000-)	Tube, Extension, Vent Drain
14	A 4881 R	(6035350-)	(6043000-)	Clip
15	A 5172 R	(6035350-)	(6043000-)	Clip
16	D 1520 R	(-)	(6043000-)	Rivet, 9/64" x 5/16" (3 used) (Packed 100 in a Pkg.)
17	A 1013 R	(-)	(6043000-)	Cushion, Front Support (Sub. for A4328R)
18	AA 5058 R	(-)	(6043000-)	Support, Front, with Cushion
19	.....	(-)	(6043000-)	Bolt, Cge., 3/8" x 1-1/2" (2 used) (Sub. for 2H338R)
20	B 1441 R	(-)	(6043000-)	Clip (2 used)
21	24H 154 R	(-)	(6043000-)	Washer (2 used)
22	.....	(-)	(6043000-)	Nut, 3/8" (2 used)
23	A 3232 R	(-)	(6043000-)	Screw, Mach., 5/16" x 1/2" (Packed 50 in a Pkg.)
24	12H 291 R	(-)	(6043000-)	Washer, Lock (Shake-Proof) (Packed 25 in a Pkg.) (Sub. for A3546R)
25	A 4338 R	(-)	(6043000-)	Shield, Heat, Front
26	12H 291 R	(-)	(6043000-)	Washer, Lock (Shake-Proof) (3 used) (Packed 25 in a Pkg.) (Sub. for A3546R)
27	A 3232 R	(-)	(6043000-)	Screw, Mach., 5/16" x 1/2" (3 used) (Packed 50 in a Pkg.)
28	24H 154 R	(-)	(6043000-)	Washer, 25/64" x 7/8" x 16 Gauge (4 used)
29	.....	(-)	(6043000-)	Nut, 3/8" (4 used)
30	B 2560 R	(-6030926)	(Not Used)	Clip, Heat Indicator Tube
31	B 1986 R	(-)	(6043000-)	Clip
32	AA 6490 R	(-)	(6043000-)	Shield, Heat, Lower, with Nuts and Clip (Sub. for AA5065R)
33	.....	(-)	(6043000-)	Nut, 3/8" (2 used)
34	24H 154 R	(-)	(6043000-)	Washer (2 used)
35	B 1441 R	(-)	(6043000-)	Clip (2 used)
36	.....	(-)	(6043000-)	Bolt, Cge., 3/8" x 1-1/2" (2 used)
37	A 1013 R	(-)	(6043000-)	Cushion, Rear Support (Sub. for B1451R)
38	D 1520 R	(-)	(6043000-)	Rivet, 9/64" x 5/16" (2 used) (Packed 100 in a Pkg.)
39	AA 5059 R	(-)	(6043000-)	Support, Rear, with Cushion
40	(19H 317 T	(-)	(6043000-)	Screw, Cap, 7/16" x 3/4"
	(12H 12 R	(-)	(6043000-)	Washer, Lock, 7/16"
41	24H 169 R	(-)	(6043000-)	Washer

## TRACTOR—MODEL "60"

## FUEL SYSTEM (ALL-FUEL)

**(REGULAR, Serial No. 6000001-**

ITEM (ALL-FUEL)  
(STANDARD, Serial No. 6043000-

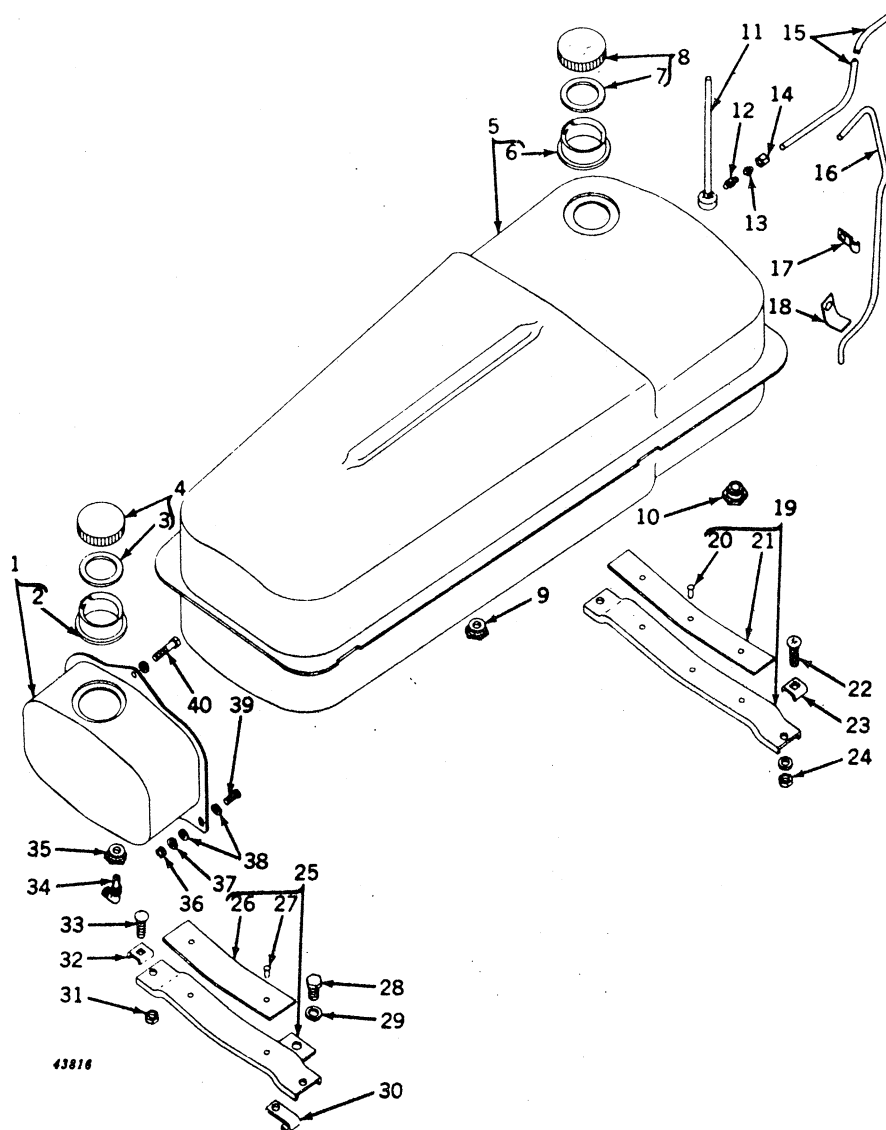

**FUEL SYSTEM (ALL-FUEL)—Continued**  
 (REGULAR, Serial No. 6000001- ) (STANDARD, Serial No. 6043000- )

Key	Part No.	Regular Serial No.	Standard Serial No.	Description
1	AA 5554 R	( - )	(6043000- )	Tank, Gasoline
2	A 2404 R	( - )	(6043000- )	Neck, Filler
3	D 1851 R	( - )	(6043000- )	Gasket (Packed 5 in a Pkg.)
4	AD 709 R	( - )	(6043000- )	Cap, Filler
5	AA 5057 R	( -6035349 )	( Not Used )	Tank, Fuel
	AA 6480 R	(6035350- )	(6043000- )	Tank, Fuel (Sub. for AA5794R)
6	D 1837 R	( -6026611 )	( Not Used )	Neck, Filler (Sub. A4872R)
	A 4872 R	(6026612-6035349 )	( Not Used )	Neck, Filler (Sub. for D1837R)
	A 5155 R	(6035350- )	(6043000- )	Neck, Filler
7	D 1851 R	( -6035349 )	( Not Used )	Gasket (Packed 5 in a Pkg.)
	A 5221 R	(6035350- )	(6043000- )	Gasket (Packed 5 in a Pkg.) (Use with AA5795R)
	F 3083 R	(6035350- )	(6043000- )	Gasket (Packed 5 in a Pkg.) (Use with AF2914R)
8	AD 709 R	( -6035349 )	( Not Used )	Cap, Filler
	AF 2914 R	(6035350- )	(6043000- )	Cap, Filler (Sub. for AA5795R)
9	B 2509 R	( - )	(6043000- )	Bushing, Outlet
10	A 3068 R	(6035350- )	(6043000- )	Bushing
11	AA 5796 R	(6035350- )	(6043000- )	Tube, Vent, with Elbow
12	A 2502 R	(6036350- )	(6043000- )	Connector
13	A 2499 R	(6035350- )	(6043000- )	Sleeve (Packed 5 in a Pkg.)
14	A 2500 R	(6035350- )	(6043000- )	Nut, Compression Type (Packed 5 in a Pkg.)
15	A 5161 R	(6035350- )	(6043000- )	Tube, Drain
16	A 5171 R	(6035350- )	(6043000- )	Tube, Extension, Drain
17	A 4881 R	(6035350- )	(6043000- )	Clip
18	A 5172 R	(6035350- )	(6043000- )	Clip
19	AA 5058 R	( - )	(6043000- )	Support, Front, with Cushion
20	D 1520 R	( - )	(6043000- )	Rivet, 9/64" x 5/16" (3 used) (Packed 100 in a Pkg.)
21	A 4328 R	( - )	(6043000- )	Cushion, Front Support
22	2H 321 D	( - )	(6043000- )	Bolt, Cge., 3/8" x 1-1/4" (2 used)
23	B 1441 R	( - )	(6043000- )	Clip (2 used)
24		( - )	(6043000- )	Nut, 3/8" (2 used)
25	AA 5059 R	( - )	(6043000- )	Support, Rear, with Cushion
26	A 1013 K	( - )	(6043000- )	Cushion, Rear Support (Sub. for B1451R)
27	D 1520 R	( - )	(6043000- )	Rivet, 9/64" x 5/16" (2 used) (Packed 100 in a Pkg.)
28	19H 317 T	( - )	(6043000- )	Screw, Cap, 7/16" x 3/4"
	12H 12 R	( - )	(6043000- )	Washer, Lock, 7/16"
29	24H 169 R	( - )	(6043000- )	Washer, 15/32" x 15/16" x 16 Gauge
30	B 1986 R	( - )	(6043000- )	Clip
31		( - )	(6043000- )	Nut, 3/8" (2 used)
32	B 1441 R	( - )	(6043000- )	Clip (2 used)
33	2H 321 D	( - )	(6043000- )	Bolt, Cge., 3/8" x 1-1/4" (2 used)
34	A 2956 R	( - )	(6043000- )	Elbow
35	A 3068 R	( - )	(6043000- )	Bushing, Outlet
36	14H 785 R	( - )	(6043000- )	Nut, 5/16" (2 used)
37	12H 10 R	( - )	(6043000- )	Washer, Lock, 5/16" (2 used)
38	24H 39 R	( - )	(6043000- )	Washer (4 used)
39	21H 692 R	( - )	(6043000- )	Screw, Mach., 5/16" x 3/4" (2 used)
40	21H 679 T	( - )	(6043000- )	Screw, Mach., 5/16" x 1/2"
	12H 10 R	( - )	(6043000- )	Washer, Lock, 5/16"



**FUEL SYSTEM (GASOLINE)**  
 (ORCHARD, Serial No. 6000001- ) (STANDARD, Serial No. 6000001-6042999)

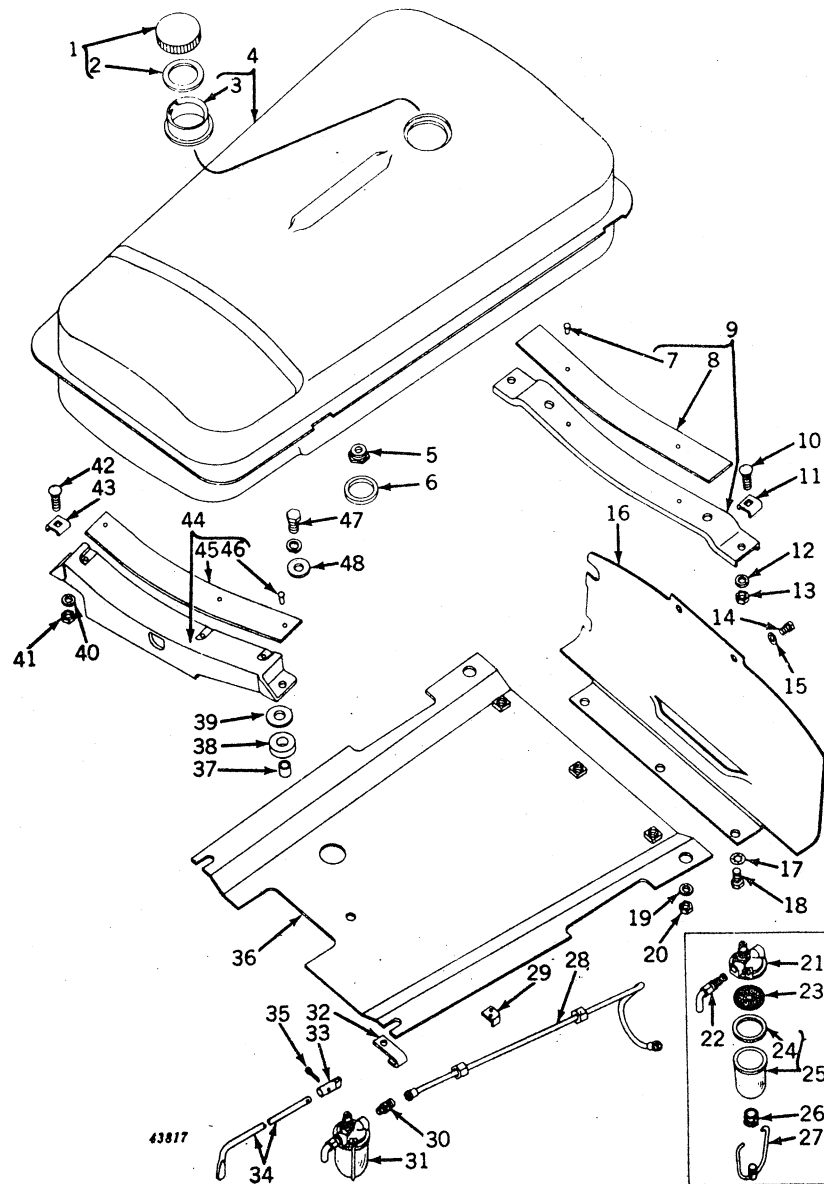

**FUEL SYSTEM (GASOLINE)—Continued**  
**(ORCHARD, Serial No. 6000001- ) (STANDARD, Serial No. 6000001-6042999)**

Key	Part No.	Orchard Serial No.	Standard Serial No.	Description
1	AD 709 R	( - )	( -6042999)	Cap, Filler
2	D 1851 R	( - )	( -6042999)	Gasket (Packed 5 in a Pkg.)
3	D 1837 R	( - )	( -6042999)	Neck, Filler (Sub. A4872R)
4	(AA 4539 R	( -6039756)	( -6039756)	Tank, Gasoline
	(AA 7075 R	(6039757-)	(6039757-6042999)	Tank, Gasoline (Sub. for AA5973R)
5	B 2509 R	( - )	( -6042999)	Bushing, Outlet
6	D 996 R	( - )	( -6042999)	Washer, Felt
7	D 1520 R	( - )	( -6042999)	Rivet, 9/64" x 5/16" (2 used) (Packed 100 in a Pkg.)
8	A 3847 R	( - )	( - )	Cushion, Front Support
9	AA 4449 R	( - )	( -6042999)	Support, Front, with Cushion
10	.....	( - )	( -6042999)	Bolt, Cge., 3/8" x 1-1/2" (2 used)
11	B 1441 R	( - )	( -6042999)	Clip (2 used)
12	24H 154 R	( - )	( -6042999)	Washer, 25/64" x 7/8" x 16 Gauge (2 used)
13	.....	( - )	( -6042999)	Nut, 3/8" (2 used)
14	A 3232 R	( - )	( -6042999)	Screw, Mach., 5/16" x 1/2" (2 used) (Packed 50 in Pkg.)
15	12H 291 R	( - )	( -6042999)	Washer, Lock (Shake-Proof) (2 used) (Packed 25 in Pkg.) (Sub. for A3546R)
16	A 3872 R	( - )	( -6042999)	Shield, Heat, Front
17	12H 291 R	( - )	( -6042999)	Washer, Lock (Shake-Proof) (3 used) (Packed 25 in Pkg.) (Sub. for A3546R)
18	A 3232 R	( - )	( -6042999)	Screw, Mach., 5/16" x 1/2" (3 used) (Packed 50 in Pkg.)
19	24H 154 R	( - )	( -6042999)	Washer, 25/64" x 7/8" x 16 Gauge (3 used)
20	.....	( - )	( -6042999)	Nut, 3/8" (4 used)
21	AA 4296 R	( -6028468)	( -6028468)	Body, Filter
22	AA 4298 R	( -6028468)	( -6028468)	Valve
23	AA 4297 R	( -6028468)	( -6028468)	Screen
24	C 1778 R	( -6028468)	( -6028468)	Gasket (Packed 25 in a Pkg.)
25	AA 4507 R	( -6028468)	( -6028468)	Bowl and Gasket (Heat-Resistant Bowl)
26	AA 518 R	( -6028468)	( -6028468)	Nut, with Washer
27	AA 517 R	( -6028468)	( -6028468)	Bail
28	(AA 5873 R	( -6028468)	( -6028468)	Pipe, Gasoline
	(AA 5957 R	(6028469-)	(6028468-6042999)	Pipe, Gasoline
29	B 2560 R	( -6030926)	( -6030926)	Clip, Heat Indicator Tube
30	A 258 R	( - )	( -6042999)	Connector
31	AA 4331 R	( -6028468)	( -6028468)	Filter, Fuel
32	B 1986 R	( - )	( -6042999)	Clip
33	B 3272 R	( -6028468)	( -6028468)	Coupling, Fuel Control Rod
34	(B 2521 R	( - )	( -6042999)	Rod, Fuel Control (Never used)
	(A 5088 R	( -6028468)	( -6028468)	Rod, Fuel Control
35	11H 39 R	( -6028468)	( -6028468)	Pin, Cotter, 1/8" x 3/4"
36	AA 4439 R	( - )	( -6042999)	Shield, Heat, Lower, with Nuts and Clip
37	A 3699 R	( - )	( -6042999)	Spacer (2 used)
38	B 1825 R	( - )	( -6042999)	Washer (Rubber) (2 used) (Packed 10 in a Pkg.)
39	24H 106 R	( - )	( -6042999)	Washer, 21/32" x 1-1/2" x 18 Gauge (2 used)
40	24H 154 R	( - )	( -6042999)	Washer, 25/64" x 7/8" x 16 Gauge (2 used)
41	.....	( - )	( -6042999)	Nut, 3/8" (2 used)
42	.....	( - )	( -6042999)	Bolt, Cge., 3/8" x 1-1/2" (2 used)
43	B 1441 R	( - )	( -6042999)	Clip (2 used)
44	AA 4450 R	( - )	( -6042999)	Support, Rear, with Cushion
45	A 3847 R	( - )	( -6042999)	Cushion, Rear Support
46	D 2593 R	( - )	( -6042999)	Rivet, 3/16" x 5/8" (3 used)
47	(19H 1166 H	( - )	( -6042999)	Screw, Cap, 7/16" x 1-1/2" (2 used)
	(12H 12 R	( - )	( -6042999)	Washer, Lock, 7/16" (2 used)
48	24H 464 E	( - )	( -6042999)	Washer, 15/32" x 1-3/8" x 12 Gauge (2 used)

**FUEL SYSTEM (ALL-FUEL)**  
(ORCHARD, Serial No. 6000001- ) (STANDARD, Serial No. 6000001-6042999)

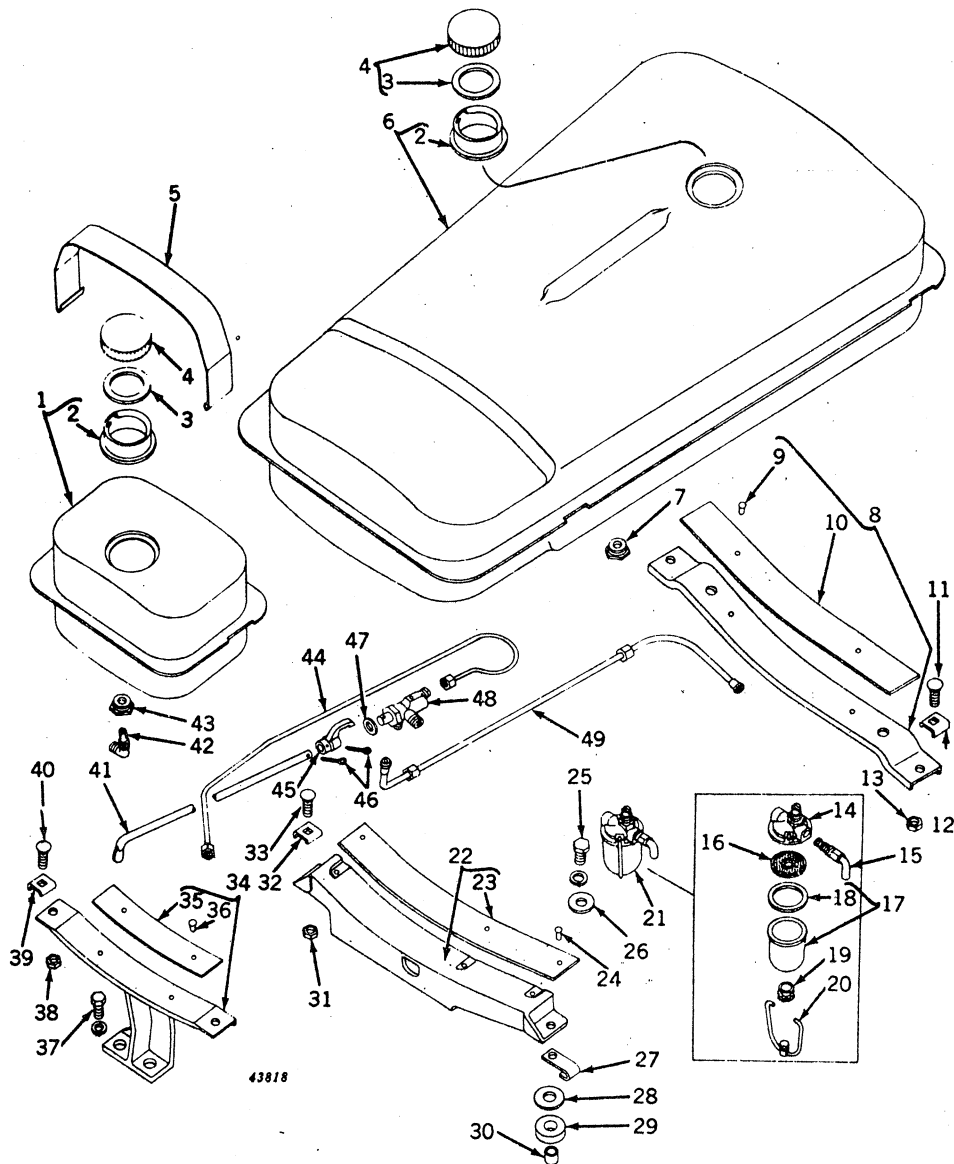

**FUEL SYSTEM (ALL-FUEL)—Continued**  
**(ORCHARD, Serial No. 6000001- ) (STANDARD, Serial No. 6000001-6042999)**

Key	Part No.	Orchard Serial No.	Standard Serial No.	Description
1	AA 4584 R	( -6039756 )	( Not Used )	Tank, Gasoline
2	D 1837 R	( - )	( -6042999 )	Neck, Filler (2 used) (Sub. A4872R)
3	D 1851 R	( - )	( -6042999 )	Gasket (2 used) (Packed 5 in a Pkg.)
4	AD 709 R	( - )	( -6042999 )	Cap, Filler (2 used)
5	A 3866 R	( - )	( -6042999 )	Strap, Gasoline Tank
6	(AA 4539 R	( -6039756 )	( 6039757-6042999 )	Tank, Fuel
	(AA 7075 R	( 6039757- )	( -6042999 )	Tank, Fuel (Sub. for AA5973R)
7	B 2509 R	( - )	( -6042999 )	Bushing, Outlet
8	AA 4449 R	( - )	( -6042999 )	Support, Front, with Cushion
9	D 1520 R	( - )	( -6042999 )	Rivet, 9/64" x 5/16" (2 used) (Packed 100 in a Pkg.)
10	A 3847 R	( - )	( -6042999 )	Cushion, Front Support
11	2H 321 D	( - )	( -6042999 )	Bolt, Cge., 3/8" x 1-1/4" (2 used)
12	B 1441 R	( - )	( -6042999 )	Clip (2 used)
13		( - )	( -6042999 )	Nut, 3/8" (2 used)
14	AA 5309 R	( - )	( -6042999 )	Body, Filter
15	AA 4298 R	( - )	( -6042999 )	Valve
16	AA 4297 R	( - )	( -6042999 )	Screen (Packed 5 in a Pkg.)
17	AA 4507 R	( - )	( -6042999 )	Bowl and Gasket (Heat-Resistant Bowl)
18	C 1778 R	( - )	( -6042999 )	Gasket (Packed 25 in a Pkg.)
19	AA 518 R	( - )	( -6042999 )	Nut, with Washer
20	AA 517 R	( - )	( -6042999 )	Bail (Packed 10 in a Pkg.)
21	AA 5334 R	( - )	( -6042999 )	Filter, Fuel
22	AA 4450 R	( - )	( -6042999 )	Support, Rear, with Cushion
23	A 3847 R	( - )	( -6042999 )	Cushion, Rear Support
24	D 2593 R	( - )	( -6042999 )	Rivet, 3/16" x 5/8" (3 used) (Packed 100 in a Pkg.)
25	(19H 1166 H	( - )	( -6042999 )	Screw, Cap, 7/16" x 1-1/2" (2 used)
	(12H 12 R	( - )	( -6042999 )	Washer, Lock, 7/16" (2 used)
26	24H 464 E	( - )	( -6042999 )	Washer, 15/32" x 1-3/8" x 12 Gauge (2 used)
27	B 1986 R	( - )	( -6042999 )	Clip
28	24H 106 R	( - )	( -6042999 )	Washer, 21/32" x 1-1/2" x 18 Gauge (2 used)
29	B 1825 R	( - )	( -6042999 )	Washer (Rubber) (2 used) (Packed 10 in a Pkg.)
30	A 3699 R	( - )	( -6042999 )	Spacer (2 used)
31	14H 255 R	( - )	( -6042999 )	Nut, 3/8" (2 used)
32	B 1441 R	( - )	( -6042999 )	Clip (2 used)
33	2H 321 D	( - )	( -6042999 )	Bolt, Cge., 3/8" x 1-1/4" (2 used)
34	AA 4431 R	( - )	( -6042999 )	Support, Gasoline Tank, with Bracket
35	A 1013 R	( - )	( -6042999 )	Cushion, Gasoline Tank Support (Sub. for B1820R)
36	D 1520 R	( - )	( -6042999 )	Rivet, 9/64" x 5/16" (2 used) (Packed 100 in a Pkg.)
37	(12H 11 R	( - )	( -6042999 )	Screw, Cap, 3/8" x 1" (2 used)
		( - )	( -6042999 )	Washer, Lock, 3/8" (2 used)
38		( - )	( -6042999 )	Nut, 3/8" (2 used)
39	B 1441 R	( - )	( -6042999 )	Clip (2 used)
40	2H 321 D	( - )	( -6042999 )	Bolt, Cge., 3/8" x 1-1/4" (2 used)
41	(B 2521 R	( - )	( -6042999 )	Rod, Control (Never used)
	(A 5088 R	( - )	( -6042999 )	Rod, Fuel Control
42	A 2956 R	( - )	( -6042999 )	Elbow
43	A 3068 R	( - )	( -6042999 )	Bushing, Outlet
44	AA 4451 R	( - )	( -6042999 )	Pipe, Gasoline
45	B 1901 R	( - )	( -6042999 )	Stop, Indexing
46	11H 41 R	( - )	( -6042999 )	Pin, Cotter, 1/8" x 1" (2 used)
47	D 2122 R	( - )	( -6042999 )	Washer, Packing (Packed 5 in a Pkg.)
48	AA 5333 R	( - )	( -6042999 )	Cock, Three-Way
49	AA 5872 R	( - )	( -6042999 )	Pipe, Fuel





**\*FUEL FILTER AND FUEL PIPES (GASOLINE)**  
(Serial No. 6000001-6028468)

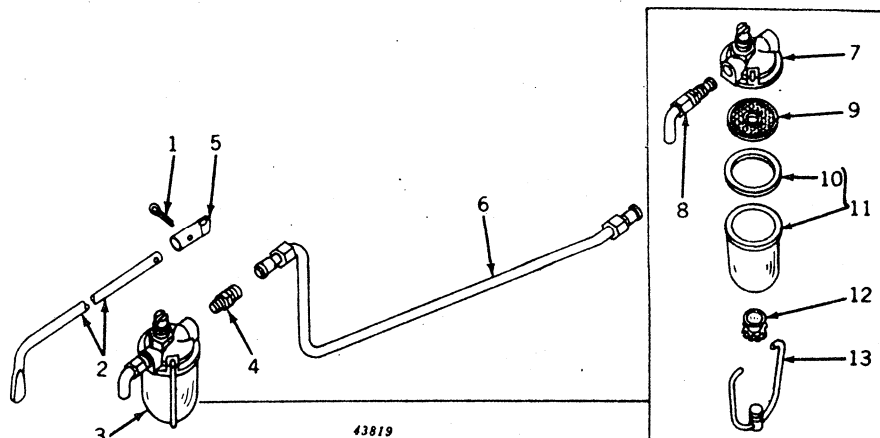

Key	Part No.	Serial No.	Description
1	11H 39 R	(6020693-6028468)	Pin, Cotter, 1/8" x 3/4"
2	B 1939 R	(6020693-6028468)	Rod, Fuel Control
3	AA 4331 R	(-6028468)	Filter, Fuel*
4	A 258 R	(-6028468)	Connector
5	B 3272 R	(6020693-6028468)	Coupling, Fuel Control Rod
6	AA 5349 R	(-6028468)	Pipe, Gasoline
7	AA 4296 R	(-6028468)	Body, Filter
8	AA 4298 R	(-6028468)	Valve
9	AA 4297 R	(-6028468)	Screen (Packed 5 in a Pkg.)
10	C 1778 R	(-6028468)	Gasket (Packed 25 in a Pkg.)
11	AA 4507 R	(-6028468)	Bowl and Gasket (Heat-Resistant Bowl)
12	AA 518 R	(-6028468)	Nut, with Washer (Packed 10 in a Pkg.)
13	AA 517 R	(-6028468)	Bail (Packed 10 in a Pkg.)

\*See Page 30-18 for Fuel Filter with Automatic Shut-Off Parts.

**FUEL FILTER AND FUEL PIPES (ALL-FUEL)**  
(REGULAR, Serial No. 6000001- ) (STANDARD, Serial No. 6043000- )

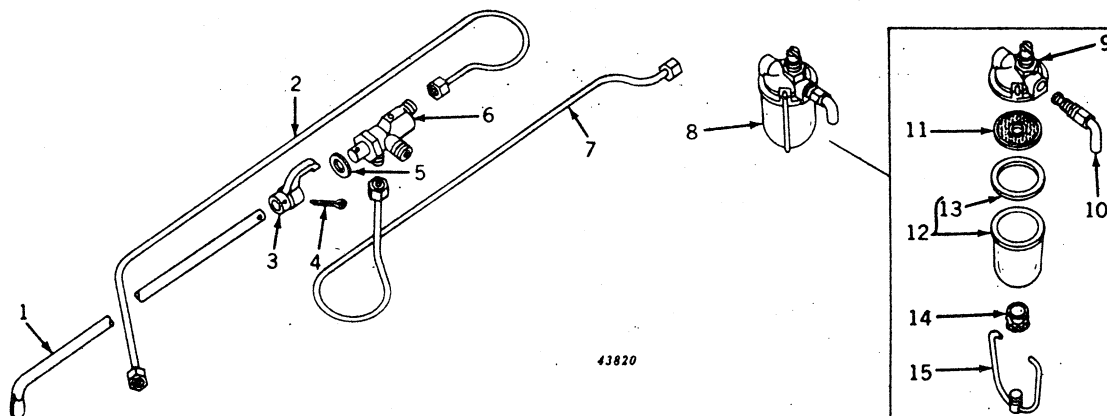

Key	Part No.	Regular Serial No.	Standard Serial No.	Description
1	B 1939 R	( )	(6043000- )	Rod, Control
2	AA 5066 R	( )	(6043000- )	Pipe, Gasoline
3	B 1901 R	( )	(6043000- )	Stop, Indexing
4	11H 41 R	( )	(6043000- )	Pin, Cotter, 1/8" x 1"
5	D 2122 R	( )	(6043000- )	Washer, Packing (Packed 5 in a Pkg.)
6	AA 5333 R	( )	(6043000- )	Cock, Three-Way
7	(AA 5067 R	(-6013899)	( Not Used	Pipe, Fuel
	(AA 5659 R	(6013900- )	(6043000- )	Pipe, Fuel
8	AA 5334 R	( )	(6043000- )	Filter, Fuel
9	AA 5309 R	( )	(6043000- )	Body, Filter
10	AA 4298 R	( )	(6043000- )	Valve
11	AA 4297 R	( )	(6043000- )	Screen (Packed 5 in a Pkg.)
12	AA 4507 R	( )	(6043000- )	Bowl and Gasket (Heat-Resistant Bowl)
13	C 1778 R	( )	(6043000- )	Gasket (Packed 25 in a Pkg.)
14	AA 518 R	( )	(6043000- )	Nut, with Washer (Packed 10 in a Pkg.)
15	AA 517 R	( )	(6043000- )	Bail (Packed 10 in a Pkg.)



# FUEL FILTER WITH AUTOMATIC SHUT-OFF

(Gasoline only) (Serial No. 6028469- )

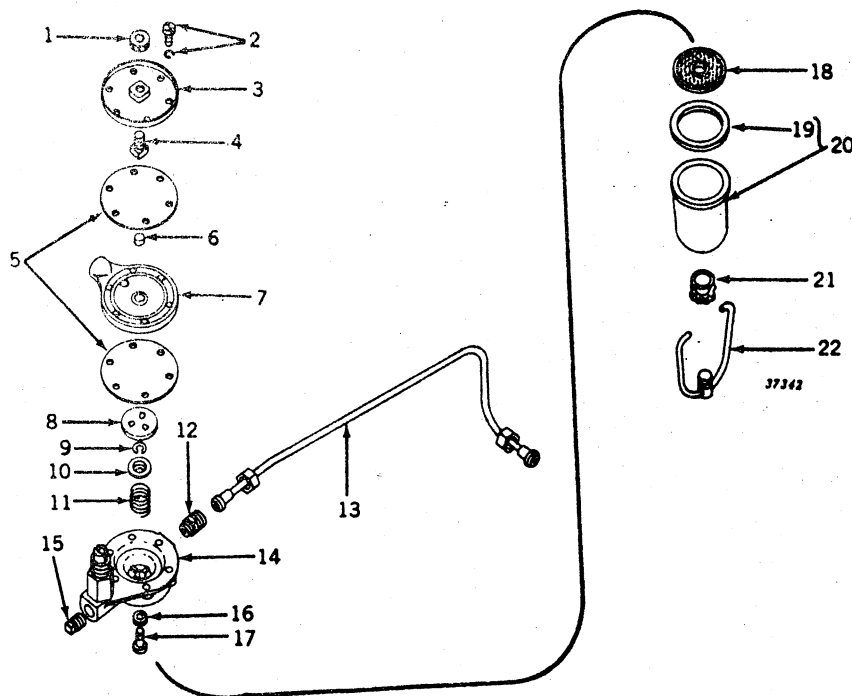

Key	Part No.	Serial No.	Description
1	A 4987 R	(6028469- )	Nut, Primer Bolt (Packed 5 in a Pkg.)
2	(21H 976 R	(6028469- )	Screw, Mach (6 used)
	A 766 R	(6028469- )	Washer, Lock (6 used)
3	A 4985 R	(6028469- )	Cover, Fuel Filter
4	A 4986 R	(6028469- )	Bolt, Primer (Packed 5 in a Pkg.)
5	A 4983 R	(6028469- )	Diaphragm, Fuel Filter (2 used) (Packed 10 in a Pkg.)
6	A 4988 R	(6028469- )	Pin, Valve (Packed 5 in a Pkg.)
7	A 4984 R	(6028469- )	Spacer, Diaphragm
8	A 4982 R	(6028469- )	Plate, Pressure (Packed 6 in a Pkg.)
9	A 4981 R	(6028469- )	Ring, Retaining, Valve Spring (Packed 10 in a Pkg.)
10	A 4980 R	(6028469- )	Retainer, Valve Spring (Packed 5 in a Pkg.)
11	A 4979 R	(6028469- )	Spring, Valve (Packed 4 in a Pkg.)
12	A 258 R	(6028469- )	Connector
13	(AA 5779 R	(6028469- )	Pipe, Gasoline (Regular)
	AA 5957 R	(6028469- )	Pipe, Gasoline (Orchard)
	AA 5957 R	(6028469-6042999)	Pipe, Gasoline (Standard)
	AA 5779 R	(6043000- )	Pipe, Gasoline (Standard)
14	AA 6223 R	(6028469- )	Body (Sub. for A4976R)
15	15H 253 R	(6028469- )	Plug, Pipe
16	A 4978 R	(6028469- )	Washer, Valve Seat (Rubber) (Packed 5 in a Pkg.)
17	A 4977 R	(6028469- )	Valve (Packed 5 in a Pkg.)
18	AA 4297 R	(6028469- )	Screen (Packed 5 in a Pkg.)
19	C 1778 R	(6028469- )	Gasket (Packed 25 in a Pkg.)
20	AA 4507 R	(6028469- )	Bowl and Gasket
21	AA 518 R	(6028469- )	Nut, Adjusting (Packed 10 in a Pkg.)
22	AA 517 R	(6028469- )	Bail (Packed 10 in a Pkg.)
	<b>AA 5776 R</b>	(-6028468)	<b>Filter, Fuel, with Automatic Shut-Off (ATTACHMENT) Consisting of</b>
		A 5162 R	Tube, Fuel Filter to Oil Gauge
		A 5163 R	Tube, Fuel Filter to Main Case
		AA 4936 R	Elbow, Oil Pressure Gauge Tube to Gauge
		AA 4937 R	Connector, Fuel Filter Oil Tube to Main Case
		AA 5777 R	Filter, Fuel, with Automatic Shut-Off (See above for part)
		AA 5778 R	Tee, Fuel Filter

(Part listed below is an assembly of most of the parts in this grouping.)

AA 5777 R (6028469- ) Filter, Fuel, with Automatic Shut-Off

**AIR CLEANER AND CARBURETOR INTAKE (DUAL-INDUCTION CARBURETION)**  
 (REGULAR, Serial No. 6000001- ) (STANDARD, Serial No. 6043000- )

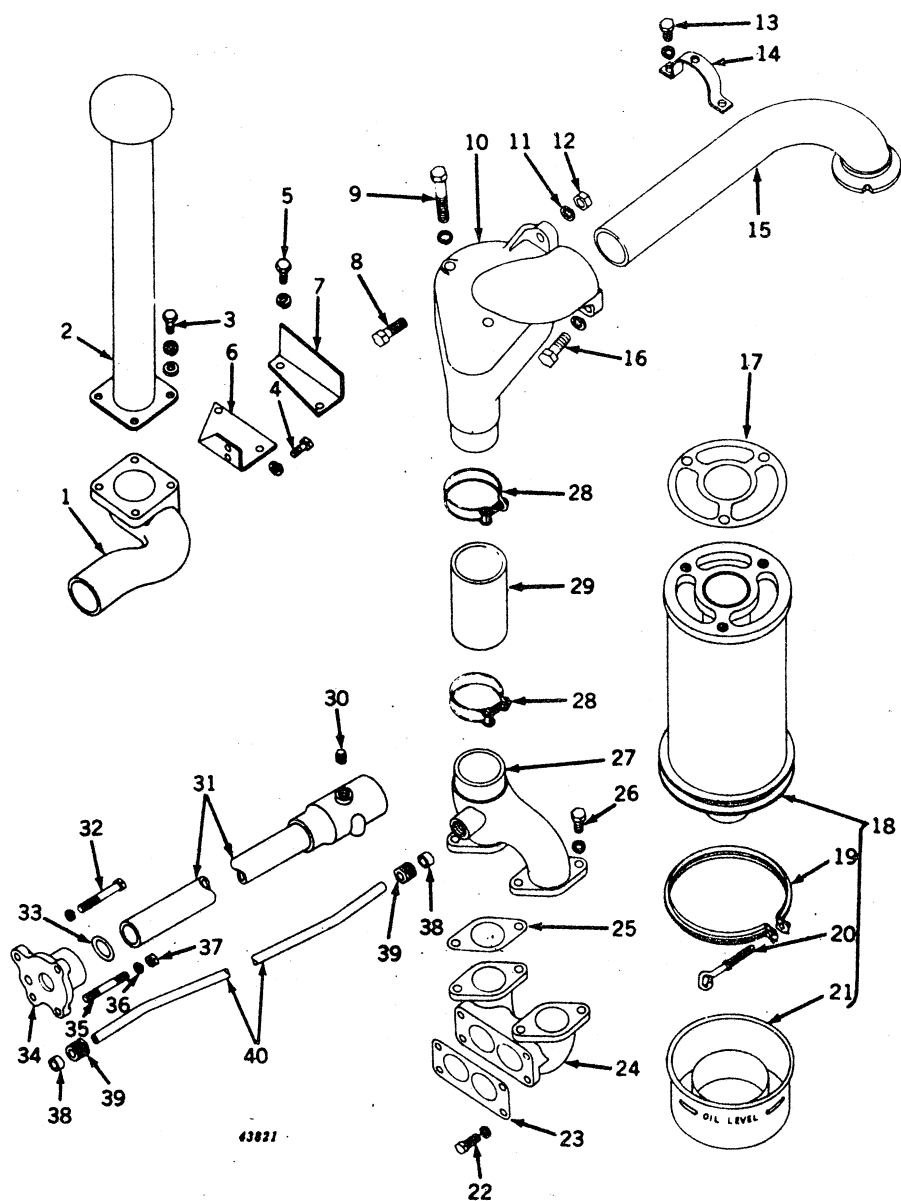

**AIR CLEANER AND CARBURETOR INTAKE (DUAL-INDUCTION CARBURETION)—Continued**  
**(REGULAR, Serial No. 6000001- ) (STANDARD, Serial No. 6043000- )**

Key	Part No.	Regular Serial No.	Standard Serial No.	Description
1	A 5282 R	( - )	(6043000- )	Bracket, Air Stack
2	AF 2281 R	( - )	(6043000- )	Stack, Air
3	19H 99 R	( - )	(6043000- )	Screw, Cap, 5/16" x 9/16" (4 used)
	12H 10 R	( - )	(6043000- )	Washer, Lock, 5/16" (4 used)
	24H 143 R	( - )	(6043000- )	Washer (4 used)
4	19H 99 R	( - )	(6043000- )	Screw, Cap, 5/16" x 9/16" (2 used)
	12H 10 R	( - )	(6043000- )	Washer, Lock, 5/16" (2 used)
5	19H 99 R	( - )	(6043000- )	Screw, Cap, 5/16" x 9/16" (2 used)
	12H 10 R	( - )	(6043000- )	Washer, Lock, 5/16" (2 used)
6	A 5283 R	( - )	(6043000- )	Support, Bracket
7	A 5284 R	( - )	(6043000- )	Baffle, Grille
8		( - )	(6043000- )	Screw, Cap, 1/2" x 2"
9		( - )	(6043000- )	Screw, Cap, 1/2" x 3-1/2" (3 used)
	12H 13 R	( - )	(6043000- )	Washer, Lock, 1/2" (3 used)
10	AR 20478 R	( - )	(6043000- )	Bracket, R21073R, Air Cleaner, with Cover, Gasket and Screws (Sub. for A4369R)
11	12H 13 R	( - )	(6043000- )	Washer, Lock, 1/2"
12		( - )	(6043000- )	Nut, 1/2" (Packed 50 in a Pkg.)
13	19H 1112 H	( - )	(6043000- )	Screw, Cap, 5/16" x 3/4" (2 used) (Sub. for 19H105R)
	12H 10 R	( - )	(6043000- )	Washer, Lock, 5/16" (2 used)
14	A 4371 R	( - )	(6043000- )	Strap, Air Intake Pipe
15	AA 5089 R	( - )	(6043000- )	Pipe, Air Intake (Sub. A4370R)
	A 4370 R	(6054500- )	(6054500- )	Pipe, Air Intake
16		( - )	(6043000- )	Screw, Cap, 1/2" x 1-1/2" (2 used)
	12H 13 R	( - )	(6043000- )	Washer, Lock, 1/2" (2 used)
17	R 20037 R	( - )	(6043000- )	Gasket (Packed 5 in a Pkg.) (Sub. for F143R)
18	AA 5088 R	( - )	(6043000- )	Air Cleaner
19	AF 510 R	( - )	(6043000- )	Clamp, with Screw
20	B 1569 R	( - )	(6043000- )	Screw, Clamp
21	AA 5116 R	( - )	(6043000- )	Cup, Oil
22		( - )	(6043000- )	Screw, Cap, 3/8" x 1" (4 used)
	12H 11 R	( - )	(6043000- )	Washer, Lock, 3/8" (4 used)
23	A 4634 R	(6013900- )	(6043000- )	Gasket (Packed 5 in a Pkg.)
24	A 4633 R	(6013900- )	(6043000- )	Intake, Carburetor, Lower
25	A 4635 R	(6013900- )	(6043000- )	Gasket (2 used) (Packed 10 in a Pkg.)
26		(6013900- )	(6043000- )	Screw, Cap, 3/8" x 1" (4 used)
	12H 11 R	(6013900- )	(6043000- )	Washer, Lock, 3/8" (4 used)
27	A 5232 R	(6013900-6054499)	(6043000-6054499)	Intake, Carburetor, Upper (Sub. for A4632R) (Sub. A5338R)
	A 5338 R	(6054500- )	(6054500- )	Intake Carburetor, Upper
28	B 1813 R	(6013900- )	(6043000- )	Clamp, Hose (2 used) (Packed 2 in a Pkg.)
29	A 4636 R	(6013900- )	(6043000- )	Hose
30	15H 254 R	( - )	(6043000- )	Plug, Pipe, 1/4"
31	AA 4641 R	( - )	(6043000- )	Housing, B290R, Fan Bearing, with Tube
32		( - )	(6043000- )	Screw, Cap, 3/8" x 2-3/4" (2 used)
	12H 11 R	( - )	(6043000- )	Washer, Lock, 3/8" (2 used)
33	B 293 R	( - )	(6043000- )	Ring, Packing (Rubber) (Packed 5 in a Pkg.)
34	A 4188 R	( - )	(6043000- )	Cover, Ventilator Pump
35	F 3646 R	( - )	(6043000- )	Stud, 3/8" x 3" (Sub. for A3341R)
36	12H 11 R	( - )	(6043000- )	Washer, Lock, 3/8"
37		( - )	(6043000- )	Nut, 3/8" (Packed 50 in a Pkg.)
38	B 60 R	( - )	(6043000- )	Washer, Packing (2 used) (Packed 10 in a Pkg.)
39	C 1705 R	( - )	(6043000- )	Gland, Packing (2 used)
40	A 4035 R	( - )	(6043000- )	Pipe, Ventilator Inlet
	A 5416 R	(6037000-6060962)	(6043000-6060962)	Pipe, Ventilator Inlet (Special for Tractor with Power Steering)

(Part listed below is an assembly of parts in this grouping.)

**AA 6220 R** ( - ) (6043000- )

**Stack, Air, Complete (ATTACHMENT)** (On 6000001-6030926, Also Furnish One A4956R Top Tank, One AA5756R Filler Flange, and One AA5757R Cap) (On 6030927-6036999, Also Furnish One A4956R Top Tank)

(Parts listed below are not illustrated.)

**AR 26416 R** ( - ) (6043000- )

AH 13770 H ( - ) (6043000- )

AF 3583 R ( - ) (6043000- )

R 28794 R ( - ) (6043000- )

**Pre-Cleaner (ATTACHMENT)** (Must be used with AF2281R Air Stack) (Sub. for AT11899T)

Base, Pre-Cleaner

Cover, Pre-Cleaner

Bowl, Pre-Cleaner (Sub. for F3446R)

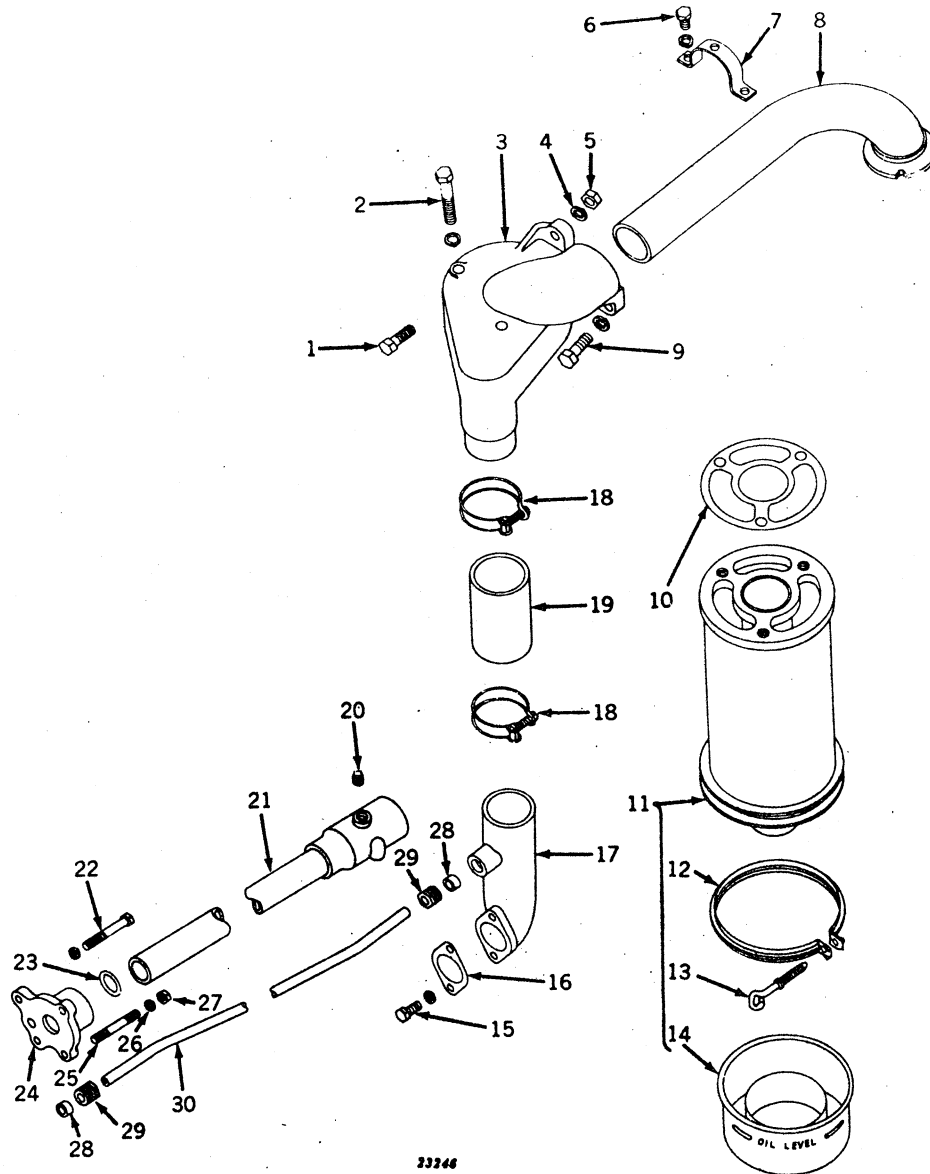

**AIR CLEANER AND CARBURETOR INTAKE (SINGLE-INDUCTION CARBURETION)**  
(Serial No. 6000001-6013899)

**AIR CLEANER AND CARBURETOR INTAKE (SINGLE-INDUCTION CARBURETION)—Continued**  
 (Serial No. 6000001-6013899)

Key	Part No.	Serial No.	Description
1		(-6013899)	Screw, Cap, 1/2" x 2"
2		(-6013899)	Screw, Cap, 1/2" x 3-1/2" (3 used)
	12H 13 R	(-6013899)	Washer, Lock, 1/2" (3 used)
3	AA 6638 R	(-6013899)	Bracket, Air Cleaner (Sub. for A4369R)
4	12H 13 R	(-6013899)	Washer, Lock, 1/2"
5		(-6013899)	Nut, 1/2"
6	19H 1112 H	(-6013899)	Screw, Cap, 5/16" x 3/4" (2 used) (Sub. for 19H105R)
	12H 10 R	(-6013899)	Washer, Lock, 5/16" (2 used)
7	A 4371 R	(-6013899)	Strap, Air Intake Pipe
8	A 4370 R	(-6013899)	Pipe, Air Intake (Sub. for AA5089R)
9		(-6013899)	Screw, Cap, 1/2" x 1-1/2" (2 used)
	12H 13 R	(-6013899)	Washer, Lock, 1/2" (2 used)
10	R 20037 R	(-6013899)	Gasket (Packed 5 in a Pkg.) (Sub. for F143R)
11	AA 5088 R	(-6013899)	Air Cleaner, with Cup and Clamp
12	AF 510 R	(-6013899)	Clamp, with Screw
13	B 1569 R	(-6013899)	Screw, Clamp
14	AA 5116 R	(-6013899)	Cup, Oil
15		(-6013899)	Screw, Cap, 3/8" x 1" (2 used)
	12H 11 R	(-6013899)	Washer, Lock, 3/8" (2 used)
16	D 1034 R	(-6013899)	Gasket (Packed 25 in a Pkg.)
17	AA 4614 R	(-6013899)	Elbow, A4409R Carburetor Intake, with Plug (Sub. for AA4674R)
18	B 1813 R	(-6013899)	Clamp, Hose (2 used) (Packed 2 in a Pkg.)
19	A 3317 R	(-6013899)	Hose
20	15H 254 R	(-6013899)	Plug, Pipe, 1/4"
21	AA 4641 R	(-6013899)	Housing, B290R, Fan Bearing, with Tube
22		(-6013899)	Screw, Cap, 3/8" x 2-3/4" (2 used)
	12H 11 R	(-6013899)	Washer, Lock, 3/8" (2 used)
23	B 293 R	(-6013899)	Ring, Packing (Rubber) (Packed 5 in a Pkg.)
24	A 4188 R	(-6013899)	Cover, Ventilator Pump
25	F 3646 R	(-6013899)	Stud, 3/8" x 3" (Sub. for A3341R)
26	12H 11 R	(-6013899)	Washer, Lock, 3/8"
27		(-6013899)	Nut, 3/8"
28	B 60 R	(-6013899)	Washer, Packing (2 used) (Packed 10 in a Pkg.)
29	C 1705 R	(-6013899)	Gland, Packing (2 used)
30	A 4035 R	(-6013899)	Pipe, Ventilator Inlet

**AIR CLEANER AND CARBURETOR INTAKE**  
 (ORCHARD, Serial No. 6000001- ) (STANDARD, Serial No. 6000001-6042999)

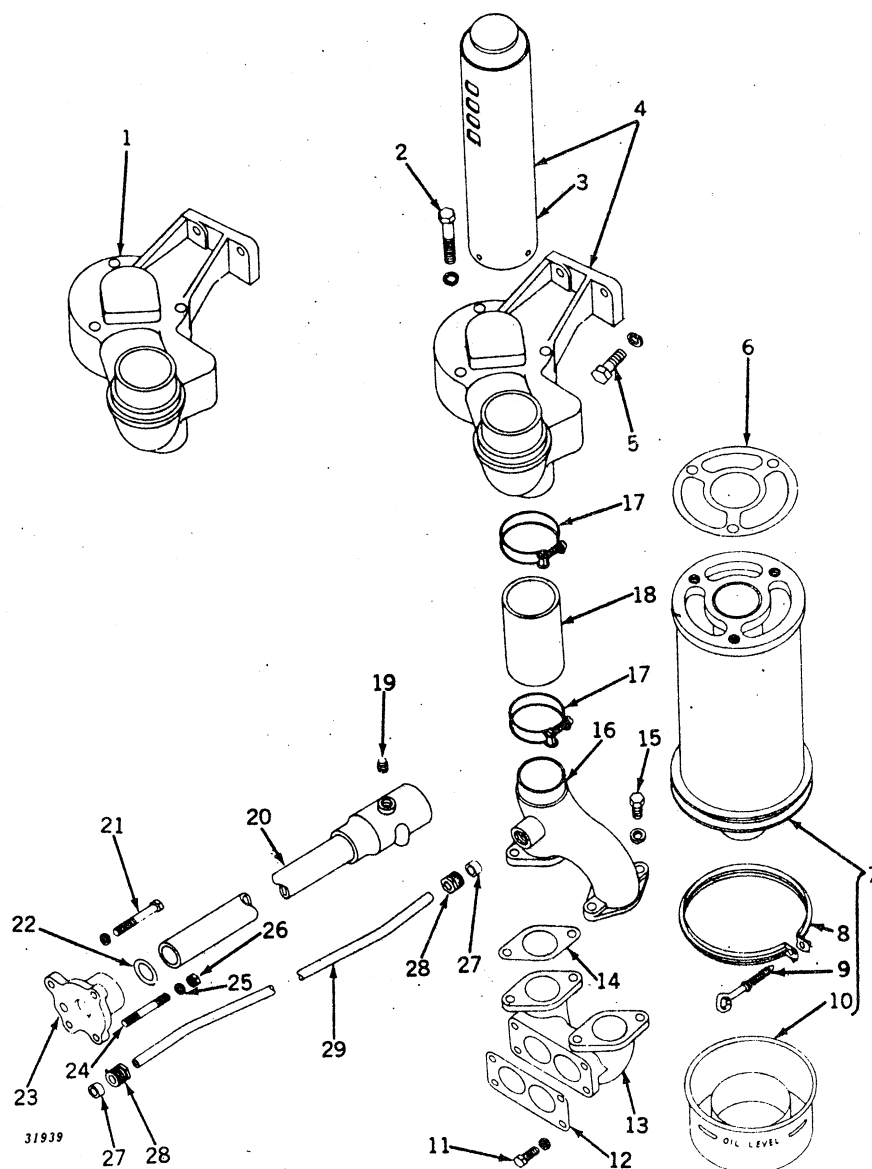

**AIR CLEANER AND CARBURETOR INTAKE—Continued**  
 (ORCHARD, Serial No. 6000001- ) (STANDARD, Serial No. 6000001-6042999)

Key	Part No.	Orchard Serial No.	Standard Serial No.	Description
1	AA 4668 R	( - )	( -6042999)	Bracket, A3726R or A4034R, Air Cleaner (Orchard)
2	(12H 13 R	( - )	( -6042999)	Screw, Cap, 1/2" x 3-1/2" (3 used)
3	AA 5933 R	( - )	( -6042999)	Washer, Lock, 1/2" (3 used)
4	AA 4659 R	( - )	( -6042999)	Stack, Air (Standard)
5	(12H 13 R	( - )	( -6042999)	Bracket, A3726R or A4034R, Air Cleaner, with Air Stack (Standard)
6	R 20037 R	( - )	( -6042999)	Screw, Cap, 1/2" x 1-1/2" (3 used)
7	AA 5088 R	( - )	( -6042999)	Washer, Lock, 1/2" (3 used)
8	AF 510 R	( - )	( -6042999)	Gasket (Packed 5 in a Pkg.) (Sub. for F143R)
9	B 1569 R	( - )	( -6042999)	Air Cleaner
10	AA 5116 R	( - )	( -6042999)	Clamp, with Screw
11	(12H 11 R	( - )	( -6042999)	Screw, Clamp
12	A 4634 R	( - )	( -6042999)	Cup, Oil
13	A 5009 R	( - )	( -6042999)	Screw, Cap, 3/8" x 1" (4 used)
14	A 4635 R	( - )	( -6042999)	Washer, Lock, 3/8" (4 used)
15	(12H 11 R	( - )	( -6042999)	Gasket (Packed 5 in a Pkg.)
16	A 5008 R	( - )	( -6042999)	Intake, Carburetor, Lower
17	B 1813 R	( - )	( -6042999)	Gasket (2 used) (Packed 10 in a Pkg.)
18	A 4636 R	( - )	( -6042999)	Screw, Cap, 3/8" x 1" (4 used)
19	15H 254 R	( - )	( -6042999)	Washer, Lock, 3/8" (4 used)
20	AA 7262 R	( - )	( -6042999)	Intake, Carburetor, Upper
21	(12H 11 R	( - )	( -6042999)	Clamp, Hose (2 used) (Packed 2 in a Pkg.)
22	B 293 R	( - )	( -6042999)	Hose
23	A 4188 R	( - )	( -6042999)	Plug, Pipe, 1/4"
24	F 3646 R	( - )	( -6042999)	Housing, B290R, Fan Bearing, with Tube (Sub. for AA4642R)
25	12H 11 R	( - )	( -6042999)	Screw, Cap, 3/8" x 2-3/4" (2 used)
26	B 60 R	( - )	( -6042999)	Washer, Lock, 3/8" (2 used)
27	C 1705 R	( - )	( -6042999)	Ring, Packing (Rubber) (Packed 5 in a Pkg.)
28	A 4035 R	( - )	( -6042999)	Cover, Ventilator Pump
29		( - )	( -6042999)	Stud, 3/8" x 3" (Sub. for A3341R)
		( - )	( -6042999)	Washer, Lock, 3/8"
		( - )	( -6042999)	Nut, 3/8"
		( - )	( -6042999)	Washer, Packing (2 used) (Packed 10 in a Pkg.)
		( - )	( -6042999)	Gland, Packing (2 used)
		( - )	( -6042999)	Pipe, Ventilator Inlet



**CARBURETOR (EXCEPT LP-GAS)**  
**(GASOLINE)** (Serial No. 6000001- )  
**(ALL-FUEL)** (Serial No. 6013900- )

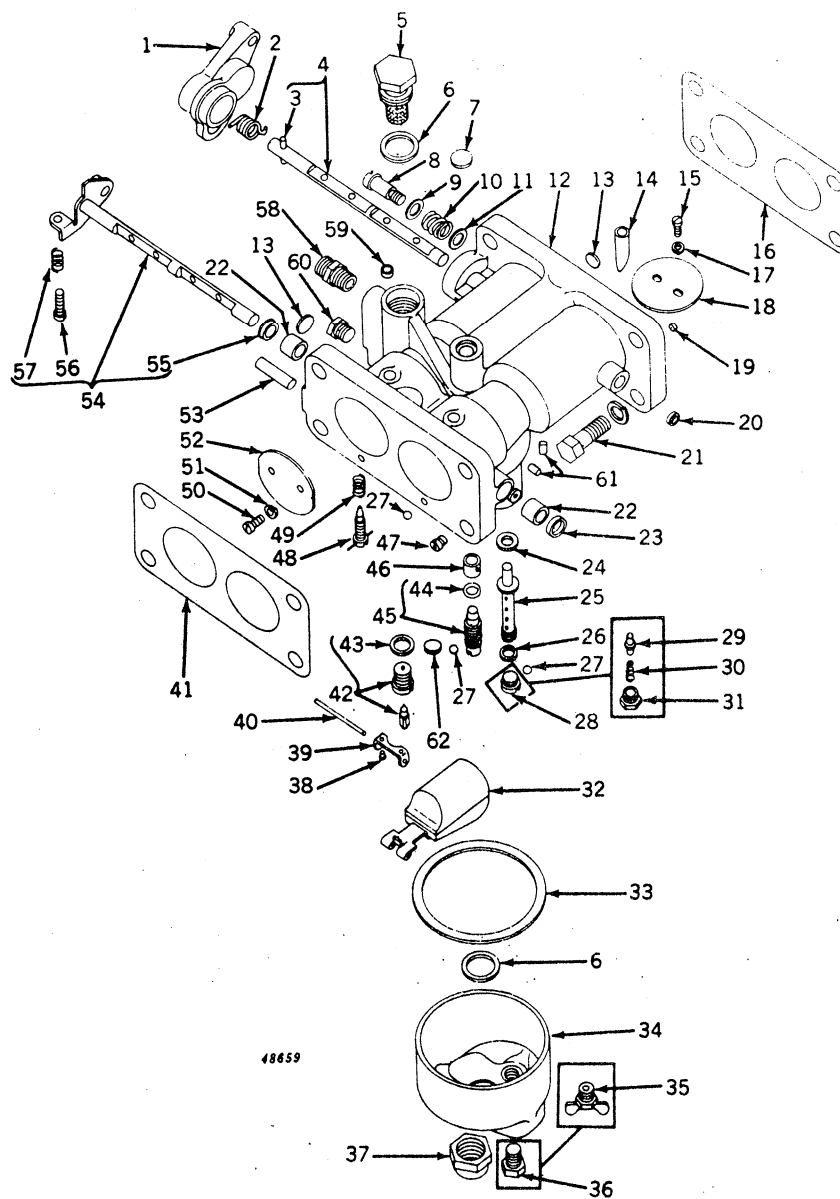

**CARBURETOR (EXCEPT LP-GAS)—Continued**  
**(GASOLINE) (Serial No. 6000001-**  
**(ALL-FUEL) (Serial No. 6013900-**

Key	Part No.	Serial No.	Description
1	R 10105 R	( )	Lever, Choke (Sub. for 25-275)
2	R 10099 R	( )	Spring, Choke Return (Sub. for 24-A140)
3	62-238	( )	Pin, Choke Shaft (Not Furnished. Sub. AR10064R)
4	AR 10064 R	( )	Shaft, Choke, with Pin (Sub. for 26-775)
5	R 10159 R	( )	Plug, Fuel Inlet Strainer (Sub. for 95-520)
6		( )	*Gasket, Strainer (2 used)
7	R 10165 R	( )	Plug, Expansion (Sub. for 179-39)
8	R 10085 R	( )	Screw, Choke Friction Spring
9	R 10010 R	( )	Washer, Choke Friction Spring Screw
10	R 10079 R	( )	Spring, Choke Friction
11	R 10147 R	( )	Washer
12	AR 10049 R	( )	Body, Carburetor, with Bushings (Gasoline)
	AR 10051 R	(6013900-	Body, Carburetor, with Bushings (All-Fuel)
13	R 10164 R	( )	Plug, Expansion (3 used)
14	R 10168 R	( )	Tube, Pitot (2 used)
15	21H 962 R	( )	Screw, Mach., Fillister Head, No. 6 x 1/4" (4 used)
16	A 4634 R	( )	Gasket, Carburetor to Intake (Packed 5 in a Pkg.)
17	A 765 R	( )	Washer, Lock (4 used)
18	R 10112 R	( )	Disk, Choke (2 used)
19	60-251	( )	Bushing, Nozzle Well Vent (2 used) (Sub. AR10049R or AR10051R)
20	R 10034 R	( )	Cup, Choke Shaft (Sub. for 55-358)
21	19H 218 D	( )	Screw, Cap, 3/8" x 1" (8 used) (Sub. for 19H211R)
	12H 11 R	( )	Washer, Lock, 3/8" (8 used)
22	R 10135 R	( )	Bushing, Throttle Shaft (2 used) (Sub. for 60-A13)
23	R 10133 R	( )	Cup, Throttle Shaft (Sub. for 55-214)
24		( )	*Gasket, Nozzle (2 used)
25	R 10120 R	( )	Nozzle (2 used) (Gasoline) (Sub. for 47-385)
	R 10123 R	(6013900-	Nozzle (2 used) (All-Fuel) (Sub. for 47-402)
26		( )	*Gasket, Main Nozzle (2 used)
27	R 10167 R	( )	Ball, Channel Plug (6 used) (Sub. for 206-59)
28	R 10152 R	( )	Plug, Nozzle (2 used) (Gasoline) (Sub. for 80-209)
29	R 10122 R	(6013900-	Extension, Lower Nozzle (2 used) (All-Fuel) (Sub. for 47-400)
30	R 10103 R	(6013900-	Spring, Lower Nozzle Extension (2 used) (All-Fuel) (Sub. for 24-A216)
31	R 10154 R	(6013900-	Plug, Nozzle (2 used) (All-Fuel) (Sub. for 80-218)
32	AR 10069 R	( )	Float, with Lever (Sub. for 30-713)
33	R 10171 R	( )	*Gasket
34	AR 10074 R	( )	Bowl, with Bushing (Sub. for 65-703)
35	AR 10075 R	(6013900-	Cock, Drain (All-Fuel) (Packed 5 in a Pkg.) (Sub. for 87-3)
36	R 10160 R	( )	Plug (Gasoline) (Sub. for S-98)
37	R 10156 R	( )	Nut, Bowl, Retaining (Sub. for 81-166)
38	R 10087 R	( )	Screw, Drive (2 used) (Sub. for 15-343)
39	R 10162 R	( )	Bracket, Float (Sub. for 136-54)
40	R 10113 R	( )	Shaft, Float Lever (Sub. for 32-25)
41	A 4631 R	( )	Gasket, Carburetor to Manifold (Packed 5 in a Pkg.)
42	233-543	( )	**Valve, Float, Seat, and Gasket
43		( )	*Gasket, Float, Valve Seat
44	R 10093 R	( )	*Packing, "O" Ring (Sub. for 16-A166)
45	AR 10072 R	( )	Valve, Metering, with Packing (Sub. for 43-66)
46	60-485	( )	Bushing, Metering Pin (Not Furnished)
47	R 10128 R	( )	Jet, Power (2 used) (Gasoline) (Sub. for 49-188)
	R 10128 R	(-6024807)	Jet, Power (2 used) (All-Fuel) (Sub. for 49-188)
	R 10131 R	(6024808-	Jet, Power (2 used) (All-Fuel) (Sub. for 49-266)
48	AR 10073 R	( )	Needle, Idle Adjusting (2 used) (Sub. for 43-129 and 43-665)
49	R 10098 R	( )	Spring, Idle Adjusting Screw (2 used) (Sub. for 24-A136)
50	21H 971 R	( )	Screw, Mach., Fillister Head, No. 8 x 5/16" (4 used)
51	12H 64 R	( )	Washer, Lock, No. 8 (4 used)
52	R 10083 R	( )	Disk, Throttle (2 used) (Sub. for 14-244)
53	R 10143 R	( )	Pin, Throttle Stop (Sub. for 62-254)
54	AR 10060 R	( )	Shaft, Throttle, with Packing, Adjusting Screw, and Spring (Sub. for 13-1075)
55	R 10115 R	( )	Packing, Throttle Shaft (Sub. for 44-65)
56	21H 977 R	( )	Screw, Mach., Fillister Head, No. 8 x 3/4" (4 used) (Sub. for 15-42)
57	R 10104 R	( )	Spring, Adjusting (Sub. for 24-262)
58	A 258 R	( )	Connector
59	80-171	( )	*Plug, Drill (2 used) (Sub. for 80-169)
60	R 10160 R	( )	Plug (Sub. for S-98)
61	R 10169 R	( )	Tube, Idle Channel (4 used) (Sub. for 229-209)
62	R 10166 R	( )	Plug, Expansion (2 used) (All-Fuel) (Sub. for 179-40)

(Parts listed below are assemblies of parts in this grouping.)

AA 6343 R	( )	Kit, Carburetor Gasket (Sub. for 16-671)
AA 5344 R	( )	Carburetor (Gasoline) (DLTX81)
AA 5656 R	(6013900-	Carburetor (All-Fuel) (DLTX84)
AA 6241 R	( )	Kit, Carburetor Service
AR 21656 R	( )	Kit, Carburetor Choke Lever

\*Part of AA6343R Gasket Set, Carburetor Service (Individual Gaskets not sold except R10093R and R10171R)

\*\*Furnished by John Deere Dubuque Tractor Works.

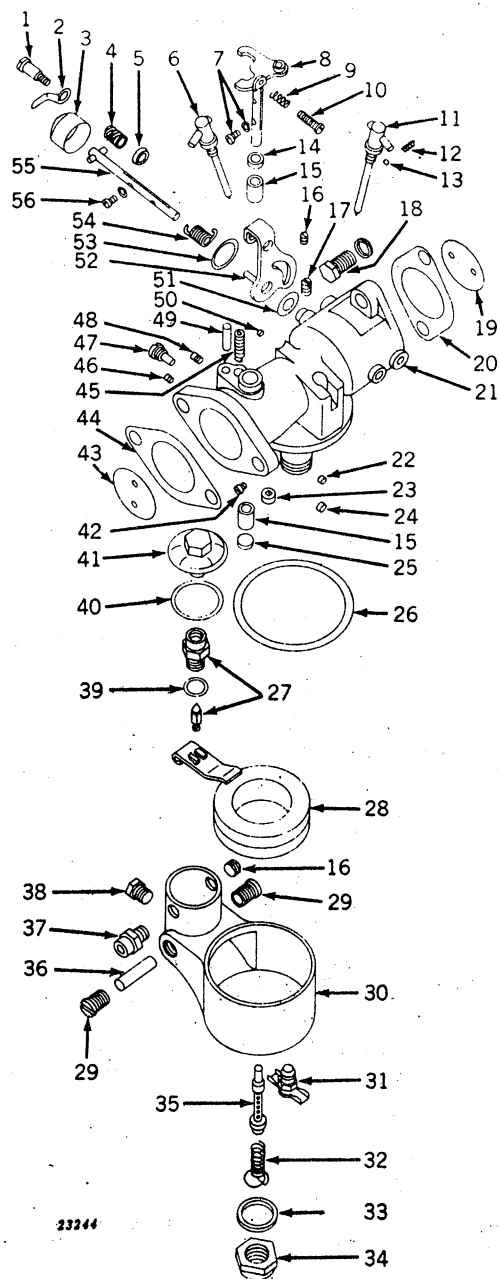

## TRACTOR—MODEL "60"

CARBURETOR (ALL-FUEL)  
(Serial No. 6000001—6013899)

**CARBURETOR (ALL-FUEL)—Continued**  
**(Serial No. 6000001-6013899)**

Key	Part No.	Serial No.	Description
1	R 10057 R	(-6013899)	Screw, Choke Friction (Sub. for S2154)
2	R 10096 R	(-6013899)	Spring, Cover Retaining (Sub. for 24-A58)
3	R 10157 R	(-6013899)	Cover, Choke Dust (Sub. for 91-178)
4	R 10079 R	(-6013899)	Spring (Sub. for 25V)
5	R 10147 R	(-6013899)	Washer (Sub. for P850 and 78-434)
6	AR 10020 R	(-6013899)	*Needle, Idle (Sub. for X2461 No. 2)
7	(21H 971 R	(-6013899)	*Screw, Mach., Fillister Head, No. 8 x 5/16" (2 used)
	(12H 64 R	(-6013899)	*Washer, Lock (2 used)
8	AR 10058 R	(-6013899)	*Shaft, Throttle, and Lever (Packed 5 in a Pkg.) (Sub. for 13-9391)
9	R 10104 R	(-6013899)	Spring, Lever Adjusting (Sub. for 24-262)
10	21H 994 R	(-6013899)	Screw, Mach., Fillister Head, No. 8 x 7/8"
11	AR 10018 R	(-6013899)	*Needle, Load (Sub. for X2458 No. 1)
12	R 10075 R	(-6013899)	Spring, Friction Ball (2 used) (Sub. for 1-K)
13	R 10038 R	(-6013899)	Ball, Friction (2 used) (Sub. for S251A)
14	R 10114 R	(-6013899)	*Felt (Packed 10 in a Pkg.) (Sub. for 44-62)
15	R 10139 R	(-6013899)	*Bushing (2 used) (Packed 10 in a Pkg.) (Sub. for 60-476)
16	B 1107 R	(-6013899)	Plug (2 used)
17	15-223**	(-6013899)	Plug, Drill (1/4"-28) (Sub. for S2041)
18	(19H 218 D	(-6013899)	Screw, Cap, 3/8" x 1" (4 used) (Sub. for 19H211R)
	(12H 11 R	(-6013899)	Washer, Lock, 3/8" (4 used)
19	R 10110 R	(-6013899)	Disk, Choke (Sub. for 27-208)
20	D 1034 R	(-6013899)	*Gasket (Packed 25 in a Pkg.)
21	AR 10037 R	(-6013899)	Body (Sub. for 10-3106)
22	R 10150 R	(-6013899)	Plug, Choke Shaft, and Economizer (Sub. for 80-169)
23	R 10163 R	(-6013899)	Baffle, Bowl Vent (2 used) (Sub. for 178-33)
24	R 10149 R	(-6013899)	Plug (Sub. for 80-167)
25	R 10151 R	(-6013899)	*Plug, Throttle Shaft Hole (Packed 5 in a Pkg.) (Sub. for 80-175)
26	R 10026 R	(-6013899)	*Gasket, Bowl (Sub. for P951)
27	AR 10077 R	(-6013899)	*Valve, Float, and Seat Assembly (Sub. for X2653, 233-576, and 233-584)
28	AR 10068 R	(-6013899)	*Float and Lever (Sub. for 30-700)
29	R 10050 R	(-6013899)	*Screw, Float Bearing (2 used) (Sub. for S2147)
30	R 10009 R	(-6013899)	Bowl (Sub. for DLT-13)
31	AR 10075 R	(-6013899)	Cock, Drain (Packed 5 in a Pkg.) (Sub. for 87-3)
32	R 10078 R	(-6013899)	Spring, Retaining (Sub. for 25-J)
33	R 10014 R	(-6013899)	*Gasket (Sub. for P710)
34	R 10063 R	(-6013899)	Nut, Bowl (Sub. for S2424)
35	R 10118 R	(-6013899)	Nozzle (Sub. for 47-310)
36	R 10049 R	(-6013899)	*Pin, Float Pivot (Packed 2 in a Pkg.) (Sub. for S2146)
37	A 258 R	(-6013899)	Connector
38	R 10160 R	(-6013899)	Plug
39	R 10172 R	(-6013899)	Gasket, Float Valve Seat (Sub. for P1209)
40	R 10025 R	(-6013899)	*Gasket, Strainer (Sub. for P950)
41	AR 10021 R	(-6013899)	Strainer Assembly (Packed 2 in a Pkg.) (Sub. for X2462)
42	R 10067 R	(-6013899)	Plug, Drill (No. 10-32) (2 used) (Sub. for S2502)
43	R 10024 R	(-6013899)	*Disk, Throttle (Sub. for P948)
44	321 R	(-6013899)	*Gasket (Packed 25 in a Pkg.)
45	R 10076 R	(-6013899)	Spring, Stop (Sub. for 18-0)
46	R 10041 R	(-6013899)	Plug, Drill (No. 10-32) (Sub. for S763)
47	AR 10055 R	(-6013899)	Plug, Economizer (Sub. for S2151G)
48	R 10045 R	(-6013899)	Plug, Drill (7/32"-32) (Sub. for S1506)
49	R 10142 R	(-6013899)	Pin, Stop (Sub. for 62-246)
50	R 10148 R	(-6013899)	Plug (Sub. for 80-160)
51	R 10090 R	(-6013899)	Gasket, Choke Lever (Sub. for 16A-115)
52	R 10106 R	(-6013899)	Lever, Choke, and Pin (Sub. for 25-635)
53	R 10091 R	(-6013899)	*Gasket, Dust Cover (Sub. for 16A-116)
54	R 10095 R	(-6013899)	*Spring, Choke (Sub. for 24-A51)
55	AR 10063 R	(-6013899)	Shaft, Choke, with Pin (Sub. for 26-721)
56	(21H 962 R	(-6013899)	Screw, Mach., Fillister Head, No. 6 x 1/4" (2 used)
	(A 765 R	(-6013899)	Washer, Lock (2 used)

(Parts listed below are assemblies of parts in this grouping.)

AA 4056 R	(-6013899)	Carburetor, DLT X72 (All-Fuel)
AA 4527 R	(-6013899)	Kit, Carburetor Parts (Individual Parts, Marked *)
AA 4991 R	(-6013899)	Gasket Set, Carburetor Service (See Page 75-8 for Illustrations and Contents)
AR 21654 R	(-6013899)	Kit, Carburetor Choke Lever

\*See AA4527R.

\*\*Furnished by John Deere Dubuque Tractor Works.

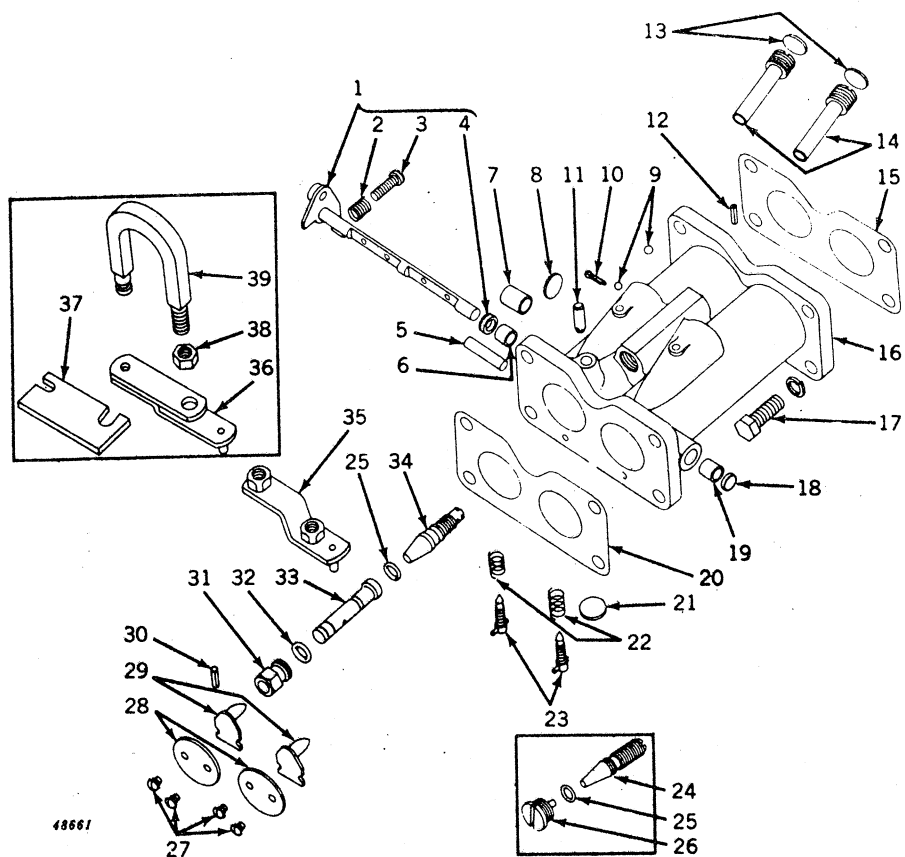

**DUAL INDUCTION CARBURETOR (PARTS) (LP-GAS)**  
(Serial No. 6040105- )

# †DUAL INDUCTION CARBURETOR (PARTS) (LP-GAS)—Continued (Serial No. 6040105- )

Key	Part No.	Serial No.	Description
1	AR 10060 R	(6040105- )	Shaft, Throttle, with Packing, Adjusting Screw, and Spring (Sub. for 13-1075)
2	R 10104 R	(6040105- )	Spring (Sub. for 24-262)
3	21H 977 R	(6040105- )	Screw, Mach., Fillister Head, No. 8 x 3/4" (4 used) (Sub. for 15-42)
4	R 10115 R	(6040105- )	Packing, Throttle Shaft (Sub. for 44-65)
5	H 826 R	(6040105- )	Pin, Throttle Stop
6	R 10135 R	(6040105- )	Bushing, Throttle Shaft (Sub. for 60-A13)
7	A 5191 R	(6040105- )	Tube, Inlet
8	30H 6 T	(6040105- )	Plug, Carburetor Body
9	A 5196 R	(6040105- )	Ball, Lead, Nozzle Lock (2 used) (Packed 2 in a Pkg.)
10	.....	(6057650- )	Pin, Cotter, 3/32" x 1/2"
11	A 5376 R	(6057650- )	Pin, Fuel Control Lever Choke
12	34H 7 R*	(6057650- )	Pin, Roll, Carburetor Fuel Adjusting Screw
13	30H 9 R	(6040105- )	Plug (2 used)
14	A 5195 R	(6040105- )	Nozzle (2 used) (Packed 2 in a Pkg.)
15	A 4634 R	(6040105- )	Gasket (Packed 5 in a Pkg.)
16	AA 6085 R	(6040105-6057649)	Body, with Bushings, Tube, and Stop Pin (Sub. AA6269R)
	AA 6269 R	(6057650- )	Body, with Bushings, Tube, and Stop Pin
17	19H 218 D	(6040105- )	Screw, Cap, 3/8" x 1" (8 used) (Sub. for 19H211R)
	12H 11 R	(6040105- )	Washer, Lock, 3/8" (8 used)
18	R 10133 R	(6040105- )	Cup, Throttle Shaft (Sub. for 55-214)
19	R 10135 R	(6040105- )	Bushing, Throttle Shaft (Sub. for 60-A13)
20	A 4631 R	(6040105- )	Gasket (Packed 5 in a Pkg.)
21	30H 9 R	(6040105- )	Plug
22	R 10098 R	(6040105- )	Spring, Idle Adjusting (2 used) (Sub. for 24A136)
23	AR 10073 R	(6040105- )	Needle, Idle Adjusting (2 used) (Sub. for 43-665)
24	A 5197 R	(6040105-6057649)	Screw, Fuel Adjusting (Sub. A5377R)
25	A 3917 R	(6040105- )	Packing, "O" Ring, Fuel Adjusting Screw (Packed 5 in a Pkg.)
26	A 5198 R	(6040105-6057649)	Plug, Fuel Adjusting Screw Stop
27	AA 6086 R	(6040105- )	Screw, Special Mach., with External Tooth Lock Washer (4 used) (Packed 10 in a Pkg.)
28	A 5192 R	(6040105- )	Disk, Throttle (2 used) (Packed 2 in a Pkg.)
29	A 5193 R	(6040105- )	Valve, Nozzle (2 used) (Packed 2 in a Pkg.)
30	34H 7 R*	(6057650- )	Pin, Roll, Choke Valve
31	A 5379 R*	(6057650- )	Bushing, Choke Valve
32	A 4365 R*	(6057650- )	Packing, "O" Ring, Choke Valve (Packed 2 in a Pkg.)
33	A 5378 R*	(6057650- )	Valve, Choke
34	A 5377 R*	(6057650- )	Screw, Fuel Adjusting
35	AA 6270 R	(6057650- )	Lever, Fuel Control Choke, with Pin
36	AA 6275 R*	(6040105-6057649)	Lever, Fuel Control Choke, with Pin
37	A 5388 R*	(6040105-6057649)	Plate, Clamp
38	.....	(6040105-6057649)	Nut on Clamp
39	A 5387 R*	(6040105-6057649)	Clamp on Fan Bearing Housing Tube

(Parts listed below are an assembly of the parts in the above grouping.)

AA 6084 R	(6040105-6057649)	Carburetor, LP-Gas (Double Barrel) (Sub. One AA6268R Carburetor, One A5391R Rod, One 24H132R Washer, and One B1951R Knob)
AA 6268 R	(6057650- )	Carburetor, LP-Gas (Double Barrel)
AA 6267 R	(6040105-6057649)	Lever, Fuel Control Assembly, Consisting of Parts Marked (*) and One B1951R Knob and Two 24H132R Washers. Also Furnish One A5391R Fuel Choke Control Rod.

\*See AA6267R.

†All Model "60" LP-Gas Tractors with Serial No. 6000001 to 6040104 which had single induction carburetors were changed to duplex carburetion as shown on this page. It will therefore be necessary to order above parts for all Model "60" LP-Gas Tractors.

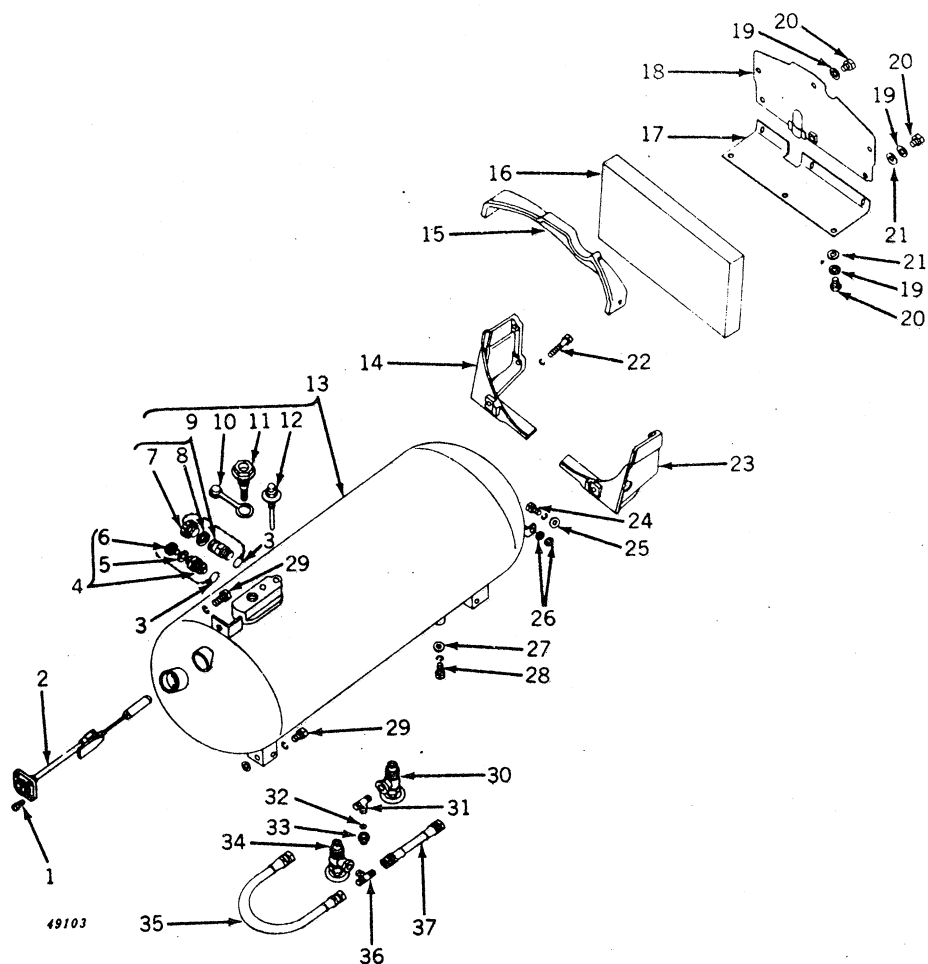

**FUEL SYSTEM (LP-GAS)**  
 (Serial No. 6026000-)

Key	Part No.	Serial No.	Description
1	A 5139 R	(6026000-)	Screw, Mach., 5/16" x 3/4" (4 used) (Rochester Fuel Gauge) (Packed 4 in a Pkg.)
	21H 1074 R	(6026000-)	Screw, Mach., 5/16" x 1" (4 used) (Squibb-Taylor Fuel Gauge) (Packed 4 in a Pkg.)
2	AA 6006 R	(6026000-)	Gauge, Fuel
	A 5138 R	(6026000-)	Gasket (Rochester Fuel Gauge) (Packed 5 in a Pkg.)
	A 5141 R	(6026000-)	Gasket (Squibb-Taylor Fuel Gauge) (Packed 5 in a Pkg.)
	AA 6072 R	(6026000-)	Float Assembly (Rochester Fuel Gauge)
	AA 6073 R	(6026000-)	Screw, Mach., with Lock Washer (2 used) (Rochester Fuel Gauge) (Packed 10 in a Pkg.)
	AA 6075 R	(6026000-)	Float Assembly (Squibb-Taylor Fuel Gauge)
	A 5140 R	(6026000-)	Pin, Pivot (Squibb-Taylor Fuel Gauge) (Packed 5 in a Pkg.)
	AA 6074 R	(6026000-)	Dial Assembly (Rochester Fuel Gauge)
	21H 238 R	(6026000-)	Screw, Mach. (2 used) (Rochester Fuel Gauge)
	AA 6921 R	(6064000-)	Gauge, Fuel (60-O)
	AR 20060 R	(6064000-)	Float (60-O)
	R 20075 R	(6064000-)	Pin, Pivot (60-O)
	R 20076 R	(6064000-)	Gasket (60-O)
	21H 1105 R	(6064000-)	Screw, Spec. (4 used) (60-O)
3	AA 6058 R	(6026000-)	Chain and Ring Assembly (2 used)
4	AA 6002 R	(6026000-)	Valve, Excess Vapor Flow, with Cap and Chain
5	A 4998 R	(6026000-)	Seal, Body
6	AA 6060 R	(6026000-)	Cap, Chain and Ring
	A 4997 R	(6026000-)	Screw, Self-Tapping (Packed 5 in a Pkg.)
7	AA 6059 R	(6026000-)	Cap, Chain and Ring
	A 4997 R	(6026000-)	Screw, Self-Tapping (Packed 5 in a Pkg.)
8	A 4996 R	(6026000-)	Seal, Body
9	AA 6001 R	(6026000-)	Valve, Double Check Filler, with Cap and Chain
	A 5297 R	(6026000-)	Plate, Filler Valve Warning
10	A 4900 R	(6026000-)	Cap, Rain
	B 2984 R	(6064000-)	Cap, Rain (Sub. for A5808R) (60-O)
11	AA 6004 R	(6026000-)	Valve, Safety Relief, with Rain Cap (Sub. AR21690R and R21560R)
	AA 6920 R	(6064000-)	Valve, Safety Relief, with Rain Cap (60-O)



**FUEL SYSTEM (LP-GAS)—Continued**  
 (Serial No. 6026000- )

Key	Part No.	Serial No.	Description
12	AA 6003 R	(6026000- )	Gauge, Fixed Liquid Level
	AA 6057 R	(6026000- )	Valve, Vent
	A 4993 R	(6026000- )	Plate, Instruction
	A 4994 R	(6026000-6050549)	Spring
	A 4995 R	(6026000- )	Ring, Retaining (Packed 5 in a Pkg.)
13	AA 6000 R	(6026000- )	Tank, Fuel, with Valve (Do Not Stock)
	AA 6919 R	(6064000- )	Tank, Fuel, with Valve (60-O) (Do Not Stock)
14	A 6109 R	(6026000- )	Bracket, Fuel Tank Heat Shield, L.H. (Sub. for A4912R)
15	A 4913 R	(6026000- )	Bracket, Fuel Tank Heat Shield, Top
16	A 4914 R	(6026000- )	Insulation, Fuel Tank (Packed 5 in a Pkg.)
17	AA 6038 R	(6026000-6057649)	Shield, Fuel Tank Heat, Lower, with Clips (Sub. A5724R)
	AA 6274 R	(6057650- )	Shield, Fuel Tank, Lower, with Clip (Sub. A5724R)
	AA 6930 R	(6064000- )	Shield, Fuel Tank Heat, Lower, with Nuts (60-O)
	B 2571 R	(6026000- )	Clip (2 used)
18	AA 5999 R	(6026000- )	Shield, Fuel Tank Heat, Front
19	12H 291 R	(6026000- )	Washer, Lock (Shake-Proof) (9 used) (Packed 25 in a Pkg.) (Sub. for A3546R)
20	A 3232 R	(6026000- )	Screw, Mach., 5/16" x 1/2" (9 used) (Order AA4955R, Pkg. of 50)
21	24H 39 R	(6026000- )	Washer, 21/64" x 3/4" x 20 Gauge (8 used)
22	(12H 11 R	(6026000- )	Screw, Cap, 3/8" x 1-1/2" (2 used)
	(12H 11 R	(6026000- )	Washer, Lock, 3/8" (2 used)
23	A 6108 R	(6026000- )	Bracket, Fuel Tank Heat Shield, R.H. (Sub. for A4911R)
24	(12H 11 R	(6026000- )	Screw, Cap, 3/8" x 1" (2 used)
	(12H 11 R	(6026000- )	Washer, Lock, 3/8" (2 used)
25	24H 550 R	(6026000- )	Washer, 13/32" x 1-1/16" x 11 Gauge (2 used)
26	24H 41 H	(6026000- )	Washer, 13/32" x 3/4" x 20 Gauge (4 used)
27	24H 892 R	(6026000- )	Washer (2 used)
28	(12H 13 R	(6026000- )	Screw, Cap, 1/2" x 1-3/4" (2 used)
	(12H 13 R	(6026000- )	Washer, Lock, 1/2" (2 used)
29	19H 1335 R	(6026000- )	Screw, Cap, 5/8" x 1-1/2" (3 used) (Sub. for 19H975R)
	12H 15 R	(6026000- )	Washer, Lock, 5/8" (3 used)
	24H 106 R	(6026000- )	Washer, 21/32" x 1-1/2" x 18 Gauge (2 used)
	24H 993 R	(6026000- )	Washer, 11/16" x 1-17/32" x 11 Gauge (2 used)
30	AA 6005 R	(6026000- )	Valve, Vapor Outlet
	A 4999 R	(6026000- )	Handle
	AA 6061 R	(6026000- )	Screw and Washer
31	A 4929 R	(6026000- )	Tee, Vapor Outlet Valve
32	A 4931 R	(6026000- )	Gasket (Copper)
33	A 4930 R	(6026000- )	Cap, Vapor Outlet Tee
34	AA 6005 R	(6026000- )	Valve, Fuel Outlet
	A 4999 R	(6026000- )	Handle
	AA 6061 R	(6026000- )	Screw and Washer
35	AF 1384 R	(6026000- )	Line, Flexible Fuel, Vapor to Liquid Outlet Valve
36	A 4932 R	(6026000- )	Tee, Liquid Outlet Valve
37	AA 6028 R	(6026000- )	Line, Flexible Fuel, Liquid Outlet Valve to Fuel Strainer
	AA 6922 R	(6064000- )	Line, Flexible Fuel, Liquid and Vapor Outlet Tee to Fuel Strainer (60-O)

(Parts listed below are not illustrated.)

A 5813 R	(6064000- )	Tee, 45°, Flare-Type, Liquid and Vapor Fuel Line (60-O)
A 5812 R	(6064000- )	Support, Fuel Tank, Rear





# FUEL STRAINER AND FUEL CONVERTOR (LP-GAS) (Serial No. 6026000- )

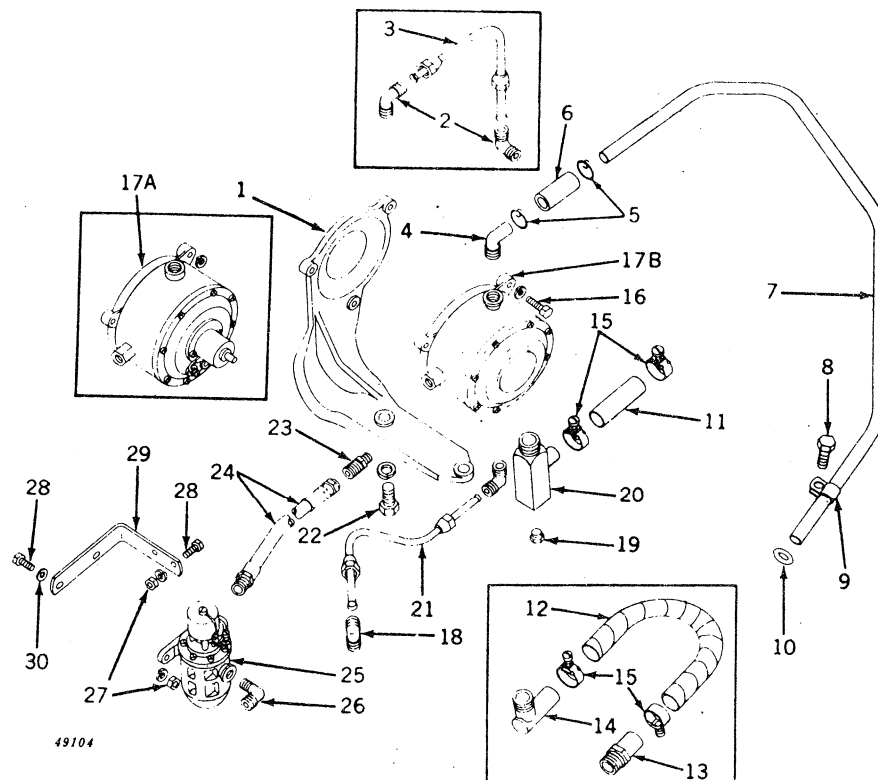

Key	Part No.	Serial No.	Description
1	(A 4924 R	(6026000-6054499)	Bracket (Sub. A5270R)
	(A 5270 R	(6054500- )	Bracket
2	A 4927 R	(6026000-6054499)	Elbow, 45° Flare-Type, on Fuel Convertor Water Line (2 used)
3	AA 6034 R	(6026000-6054499)	Line, Fuel Convertor Water Outlet
4	A 5333 R	(6054500- )	Elbow
5	A 5335 R	(6054500- )	Clamp, Hose (2 used)
6	(A 5334 R	(6054500- )	Hose, Pipe to Convertor
	(A 5809 R	(6064000- )	Hose, By-Pass Pipe to Convertor (60-O)
7	(A 5332 R	(6054500- )	Pipe, Water By-Pass
	(A 5931 R	(6064000- )	Pipe, Water By-Pass (60-O)
8	19H 99 R	(6054500- )	Screw, Cap
9	A 5339 R	(6054500- )	Clamp, Pipe
10	R 375 R	(6054500- )	Packing, "O" Ring (Packed 5 in a Pkg.)
11	A 5203 R	(6040105- )	Hose
12	A 4933 R	(6026000-6040104)	Hose, Convertor to Carburetor (No Longer Required)
13	A 4918 R	(6026000-6040104)	Nipple, Hose, Carburetor Fuel Inlet (No Longer Required)
14	A 4919 R	(6026000-6040104)	Elbow, Hose Convertor Outlet (No Longer Required)
15	A 4934 R	(6026000- )	Clamp, Hose (2 used)
16	(12H 9 R	(6026000- )	Screw, Cap, 1/4" x 1" (3 used)
	(12H 12 R	(6026000- )	Washer, Lock, 1/4" (3 used)
17A	AA 6222 R	(6026000-6057649)	Convertor, Fuel, with Spacer (Sub. for AA6019R) (Sub. AA6272R)
17B	AA 6272 R	(6057650- )	Convertor, Fuel, with Spacer
18	A 4927 R	(6026000- )	Elbow, 45° Flare-Type (2 used)
19	R 10160 R	(6040105- )	Plug, Pipe, in Elbow (Sub. for S98)
20	AA 6088 R	(6040105- )	Elbow, Outlet
21	AA 6033 R	(6026000- )	Pipe, Convertor Water Inlet
22	(19H 337 N	(6026000- )	Screw, Cap, 7/16" x 3-1/4" (2 used)
	(12H 12 R	(6026000- )	Washer, Lock, 7/16" (2 used)
23	A 4925 R	(6026000- )	Connector, 45° Flare-Type, Fuel Convertor Inlet
24	(AA 6029 R	(6026000- )	Pipe, Flexible Fuel, Strainer to Convertor
	(AF 2874 R	(6064000- )	Pipe, Flexible Fuel Strainer to Convertor
25	AF 3700 R	(6026000- )	Strainer, Fuel (Sub. for AF1383R)
26	A 4928 R	(6026000- )	Elbow, 45° Flare-Type, Fuel Strainer Inlet
27	(14H 251 R	(6026000- )	Nut, 1/4" (4 used)
	(12H 9 R	(6026000- )	Washer, Lock, 1/4" (4 used)
28	(6026000- )	(6026000- )	Screw, Cap, 1/4" x 3/4" (4 used)
29	(F 1121 R	(6026000- )	Bracket
	(A 5806 R	(6064000- )	Bracket, Fuel Strainer (60-O)
30	(24H 131 A	(6026000- )	Washer, 2 used

# FUEL STRAINER (PARTS) (LP-GAS) (Serial No. 6026000- )

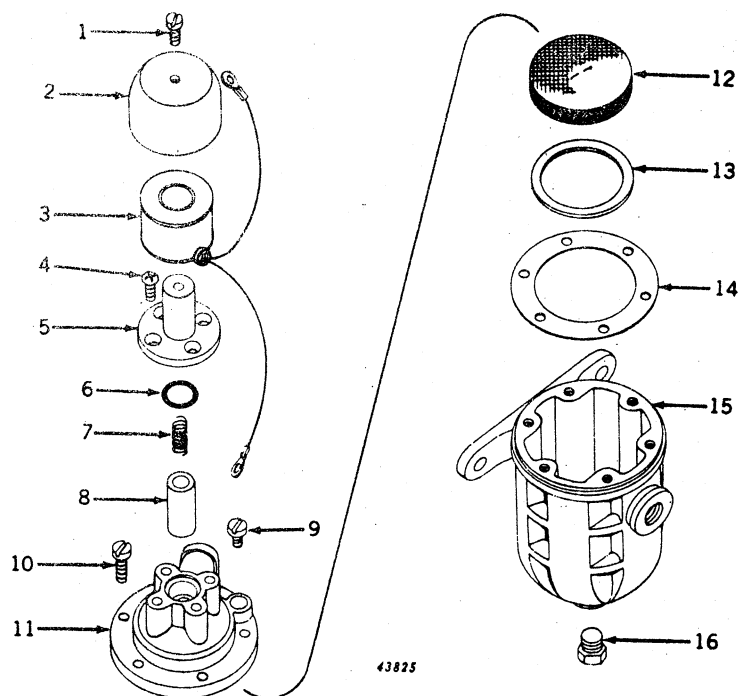

Key	Part No.	Serial No.	Description
1	21H 1072 R	(6026000- )	Screw, Special Mach.
2	F 1125 R	(6026000- )	Case, Fuellock
3	AF 1395 R	(6026000- )	Coil, Fuellock, with Leads and Grommet
4	21H 1073 R	(6026000- )	Screw, Special Mach. (4 used) (Packed 20 in a Pkg.)
5	AF 1396 R	(6026000- )	Housing, Fuellock Plunger
6	F 1127 R	(6026000- )	Packing, "O" Ring (Packed 5 in a Pkg.)
7	F 1126 R	(6026000- )	Spring, Fuellock Plunger (Packed 5 in a Pkg.)
8	AF 1397 R	(6026000- )	Plunger, Fuellock
9	21H 969 R	(6026000- )	Screw, Special Mach.
10	21H 981 R	(6026000- )	Screw, Special Mach. (6 used)
11	AF 1398 R	(6026000- )	Cover, Strainer, with Terminal Post and Valve Jet
12	AF 1399 R	(6026000- )	Pack, Filter
13	F 1129 R	(6026000- )	Ring, Filter Pack Retaining (Packed 5 in a Pkg.)
14	F 1130 R	(6026000- )	Gasket (Packed 5 in a Pkg.)
15	F 3500 R	(6026000- )	Body, Strainer (Sub. for F1131R)
16	R 10160 R	(6026000- )	Plug (Sub. for S98)

(Part listed below is an assembly of parts in this grouping.)

AF 3700 R (6026000- ) Strainer, Fuel (Sub. for AF1383R)

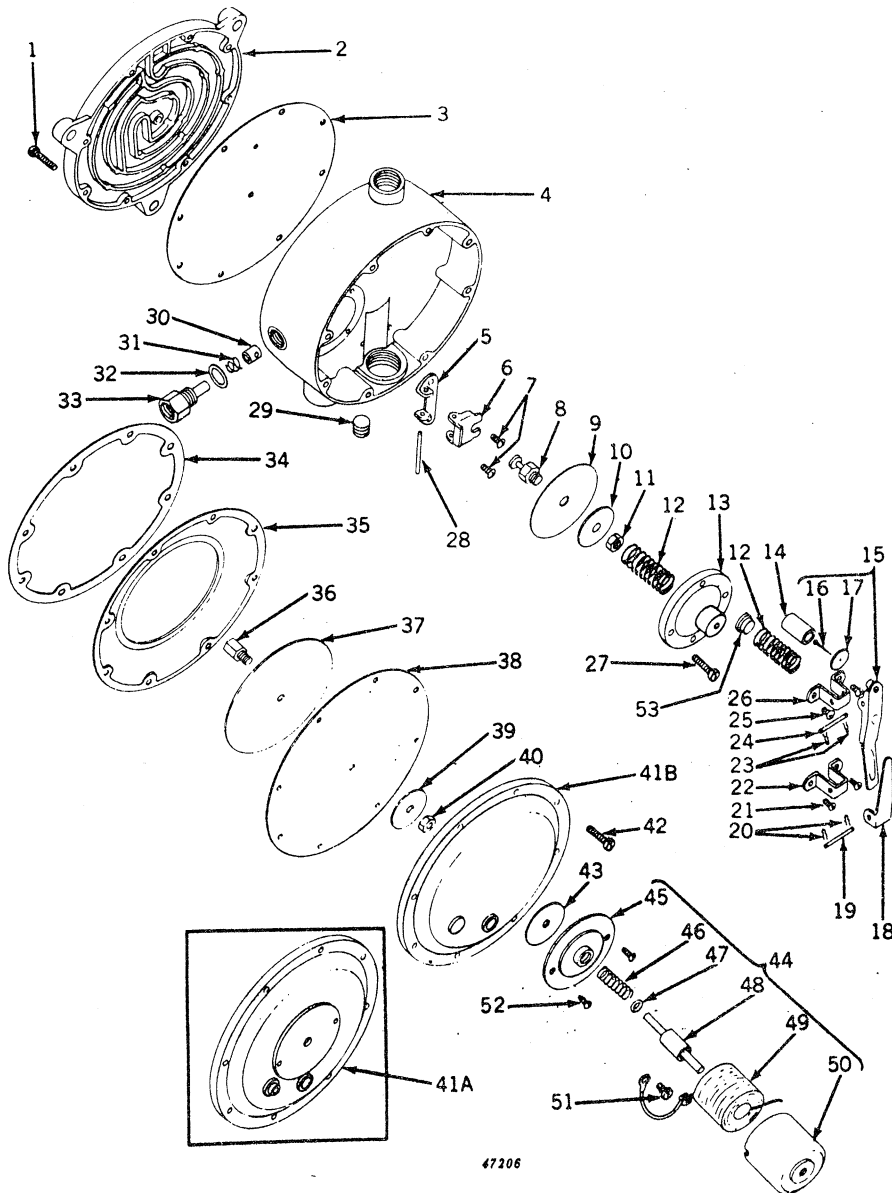
**FUEL CONVERTOR (PARTS) (LP-GAS)**  
(Serial No. 6026000- )

# FUEL CONVERTOR (PARTS) (LP-GAS)—Continued

(Serial No. 6026000- )

Key	Part No.	Serial No.	Description
1	21H 984 R	(6026000- )	Screw, Special Mach. (9 used)
2	A 5115 R	(6026000- )	Back, Convertor
3	A 5116 R*	(6026000- )	Gasket, Back to Body (Packed 5 in a Pkg.)
4	AA 6047 R	(6026000- )	Body, Convertor, with Low Pressure Valve
5	A 5096 R	(6026000- )	Bracket, High Pressure Valve, Operating (Packed 5 in a Pkg.)
6	A 5095 R	(6026000- )	Lever, High Pressure Valve, Operating (Packed 5 in a Pkg.)
7	21H 969 R	(6026000- )	Screw, Special Mach. (2 used)
8	A 5100 R	(6026000- )	Link, High Pressure Diaphragm (Packed 5 in a Pkg.)
9	A 5098 R*	(6026000- )	Diaphragm, High Pressure (Packed 5 in a Pkg.)
10	A 5099 R	(6026000- )	Plate, Diaphragm, High Pressure (Packed 10 in a Pkg.)
11	A 5101 R	(6026000- )	Nut, High Pressure Diaphragm Link (Packed 5 in a Pkg.)
12	A 5102 R	(6026000- )	Spring, High and Low Pressure Diaphragm (2 used) (Packed 10 in a Pkg.)
13	A 5103 R	(6026000- )	Cover, High Pressure Diaphragm
14	A 5104 R	(6026000- )	Valve, Low Pressure (Packed 5 in a Pkg.)
15	AA 6050 R*	(6026000- )	Lever, Low Pressure Valve, Seat and Pin
16	A 5105 R	(6026000- )	Pin, Low Pressure Valve Seat (Packed 5 in a Pkg.)
17	AA 6049 R	(6026000- )	Seat, Low Pressure Valve, with Pin (Packed 5 in a Pkg.)
18	A 5109 R*	(6026000- )	Lever, Compound (Packed 5 in a Pkg.)
19	A 5107 R*	(6026000- )	Pin, Pivot, Low Pressure Valve Lever (Packed 10 in a Pkg.)
20	A 5108 R	(6026000- )	Lock, Spring (2 used) (Packed 20 in a Pkg.)
21	21H 969 R	(6026000- )	Screw, Special Mach. (2 used)
22	A 5106 R	(6026000- )	Bracket, Low Pressure Valve Lever (Packed 10 in a Pkg.)
23	A 5108 R	(6026000- )	Lock, Spring (2 used) (Packed 20 in a Pkg.)
24	A 5107 R*	(6026000- )	Pin, Pivot, Compound Lever (Packed 10 in a Pkg.)
25	21H 969 R	(6026000- )	Screw, Special Mach. (2 used)
26	A 5106 R	(6026000- )	Bracket, Compound Lever (Packed 10 in a Pkg.)
27	21H 981 R	(6026000- )	Screw, Special Mach. (4 used)
28	A 5097 R	(6026000- )	Pin, Pivot, High Pressure Valve Lever (Packed 5 in a Pkg.)
29	R 11085 R	(6026000- )	Plug, Pipe (Sub. for 125947)
30	AA 6048 R*	(6026000- )	Valve, High Pressure (Packed 5 in a Pkg.)
31	A 5092 R	(6026000- )	Spring, High Pressure Valve (Packed 5 in a Pkg.)
32	A 5094 R*	(6026000- )	Gasket, High Pressure Jet (3 used) (Packed 15 in a Pkg.)
33	A 5093 R	(6026000- )	Jet, High Pressure
34	A 5111 R*	(6026000- )	Gasket, Diaphragm Backing Plate (Packed 5 in a Pkg.)
35	A 5110 R	(6026000- )	Plate, Low Pressure Diaphragm Backing (Packed 5 in a Pkg.)
36	A 5114 R	(6026000- )	Button, Low Pressure Diaphragm (Packed 5 in a Pkg.)
37	A 5113 R	(6026000- )	Plate, Low Pressure Diaphragm (Packed 5 in a Pkg.)
38	A 5112 R*	(6026000- )	Diaphragm, Low Pressure (Packed 5 in a Pkg.)
39	A 5099 R	(6026000- )	Plate, Diaphragm, Low Pressure, Small (Packed 10 in a Pkg.)
40	14H 649 R	(6026000- )	Nut, Jam
41A	AA 6051 R	(6026000-6057649)	Cover, Convertor, with Terminal Post
41B	A 5397 R	(6057650- )	Cover, Convertor
42	21H 981 R	(6026000- )	Screw, Special Mach. (8 used)
43	A 5118 R	(6026000-6057649)	Gasket, Primer Base to Convertor Cover (Packed 5 in a Pkg.)
44	AA 6052 R	(6026000-6057649)	Primer, Complete
45	AA 6056 R	(6026000-6057649)	Base, Primer
46	A 5117 R	(6026000-6057649)	Spring, Primer Plunger (Packed 5 in a Pkg.)
47	A 4365 R	(6026000-6057649)	Packing, "O" Ring, Plunger to Case (Packed 5 in a Pkg.)
48	AA 6055 R	(6026000-6057649)	Plunger, Primer
49	AA 6054 R	(6026000-6057649)	Coil, Primer, with Leads and Grommets
50	AA 6053 R	(6026000-6057649)	Case, Primer
51	21H 969 R	(6026000-6057649)	Screw, Special Mach.
52	21H 1072 R	(6026000-6057649)	Screw, Special Mach. (2 used)
53	A 5285 R	(6044533- )	Spacer, on Low Pressure Diaphragm Spring

(Parts listed below are an assembly of parts in this grouping.)

AA 6222 R	(6026000-6057649)	Convertor, Fuel, Complete, with Spacer (Sub. for AA6019R) (Sub. AA6272R)
AA 6272 R	(6057650- )	Convertor, Fuel, Complete, with Spacer

(Part listed below consists of parts marked with\*.)

AR 21760 R	(6026000- )	Kit, Fuel Convertor Service
------------	-------------	-----------------------------



# **CURRENT-VOLTAGE REGULATORS** (Serial No. 6000001- )

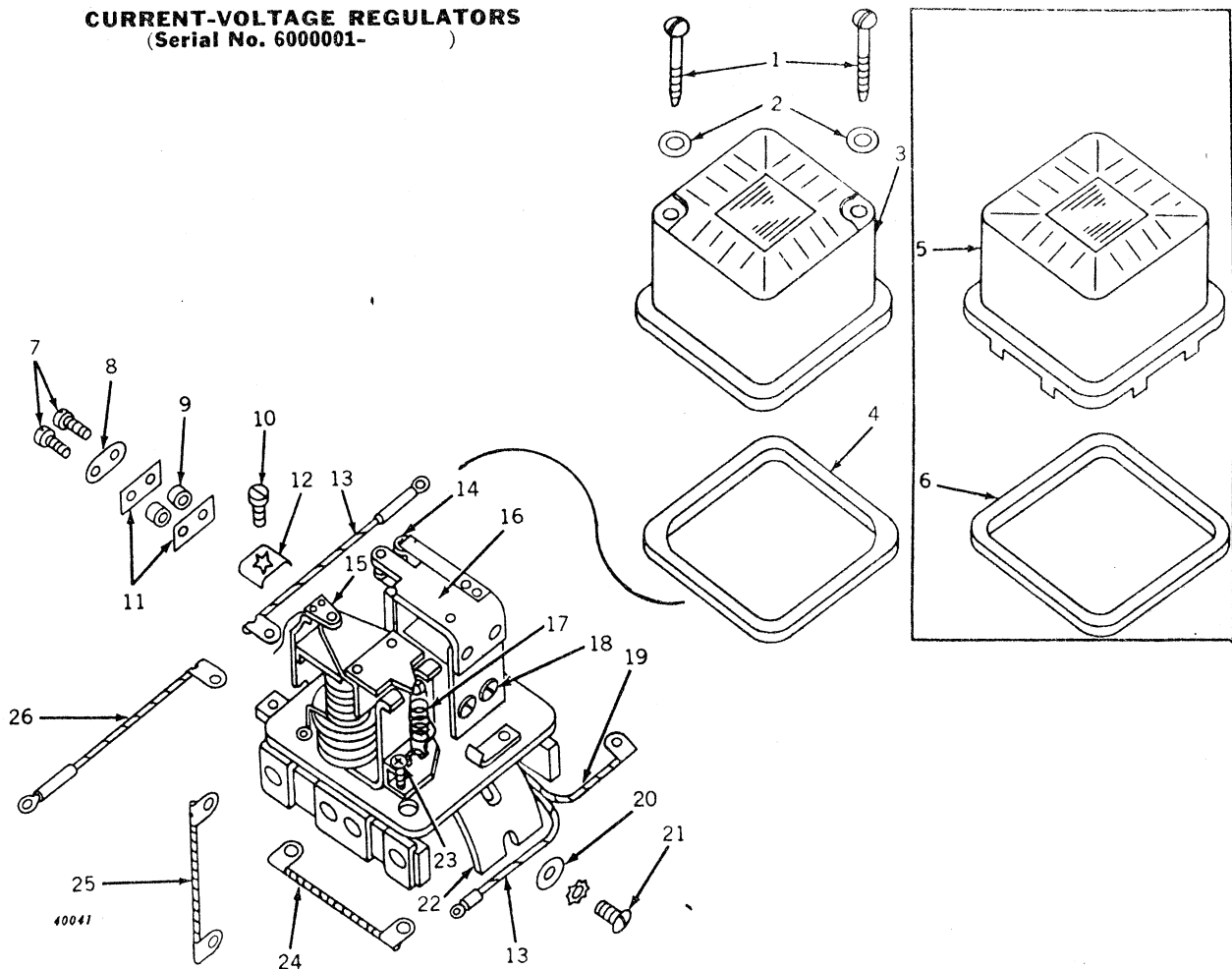

Key	Part No.	Serial No.	Description
1	R 11170 R	(6034728-	Screw, Special, Mach. (2 used) (Sub. for 1927982)
2	R 11156 R	(6034728-	Washer, Special (2 used) (Sub. for 1922996 or R1115R)
3	R 11168 R	(6034728-	Cover (Sub. for 1927980)
4	R 11169 R	(6034728-	Gasket (Sub. for 1927981)
5	1909034	(-6034727)	Cover
6	1909035	(-6034727)	Gasket
7	R 11103 R	(-)	Screw, Contact Attaching (2 used) (Sub. for 1878516)
8	R 11101 R	(-)	Plate, Lock, Contact Attaching Screw (2 used) (Sub. for 1878505)
9	R 11167 R	(-)	Bushing, Insulation (2 used) (Sub. for 1878506)
10	R 11100 R	(-)	Screw, Terminal (4 used) (Sub. for 1864099)
11	R 11102 R	(-)	Insulator (2 used) (Sub. for 1878507)
12	R 11084 R	(-)	Clip, Terminal (4 used) (Sub. for 1868137)
13	(1911485	(-6029999)	Lead, Regulator to "F" Terminal on Generator (1118306 only)
	(1911485	(-6029999)	Lead, Regulator to "A" Terminal on Generator (1118306 only)
14	R 11111 R	(-)	Screw, Adjusting (Sub. for 1912159)
15	1878517	(-)	Support, Contact
16	1878780	(-)	Armature (Order from John Deere Harvester Works)
17	R 11112 R	(-)	Spring (Sub. for 1912176)
18	(1904817	(-)	Screw, Relay, Armature Attaching (2 used)
	(R 11106 R	(-)	Washer, Lock, Armature Relay Screw (2 used) (Sub. for 1904377)
19	1909041	(-6034727)	Lead, Ground
20	24H 91 R	(-)	Washer, Mounting Screw, 13/64" x 1/2" x 18 Gauge (2 used)
21	(21H 995 R	(-)	Screw, Mounting, Rd. Hd., No. 10 x 3/8" (2 used)
	(12H 251 R	(-)	Washer, Lock, Mounting Screw (2 used) (Sub. for A3010R)
22	1913063	(-6034727)	Base, Mounting
23	1922408	(-)	Screw, Adjusting (Sub. for 1912365)
24	AR 11067 R	(-6034727)	Resistor (Sub. for 1910174)
25	1911485	(6030000-	Lead, Regulator to "F" Terminal on Generator (1118792 only)
26	1917571	(6030000-	Lead, Regulator to "A" Terminal on Generator (1118792 only)

(Parts listed below are an assembly of parts in this grouping.)

1118306	(-6029999)	Regulator, Current and Voltage, with Cover, less Lead Assemblies (12-Volt) (Sub. 1118792)
1118792	(6030000-	Regulator, Voltage, with Cover, less Lead Assemblies (12-Volt) (Sub. for 1118783 and 1118306)

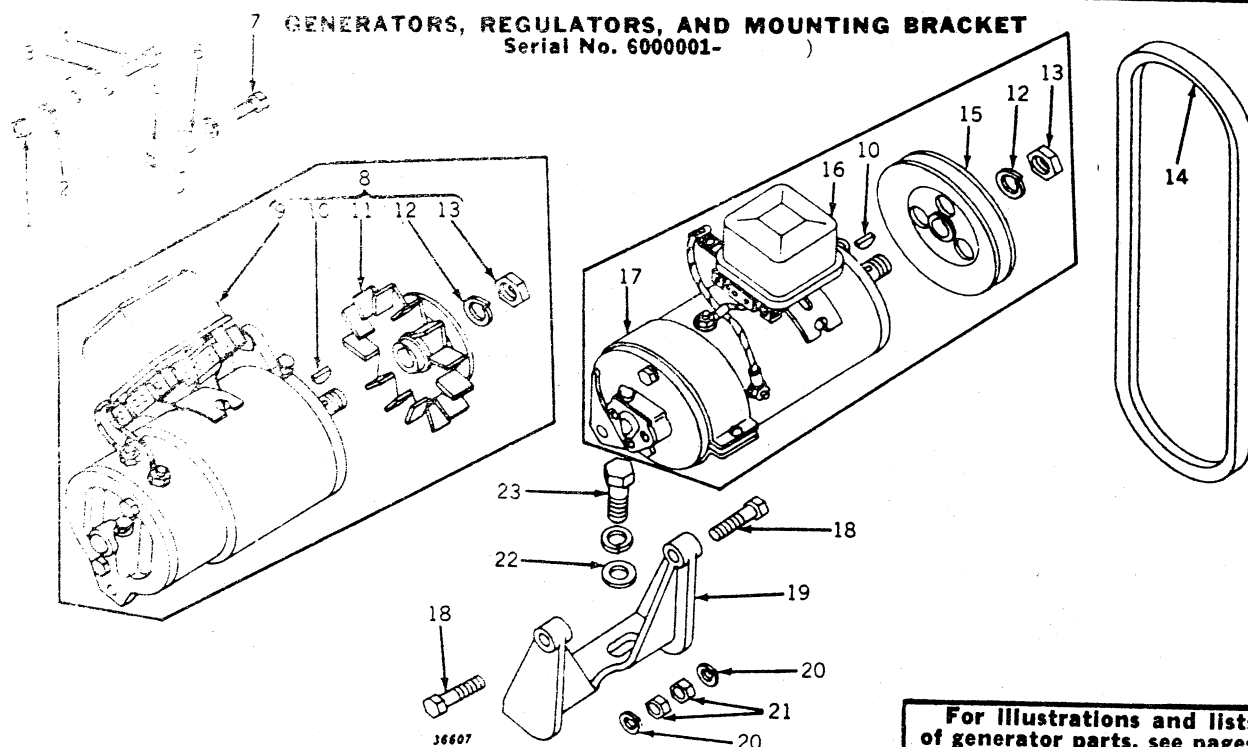

**For illustrations and lists of generator parts, see pages 35-4 thru 35-7 and pages 35-38 and 35-39.**  
**For illustration and list of regulator parts, see page 35-2.**

Key	Part No.	Serial No.	Description
1	14H 785 R	( )	Nut, 5/16"
2	12H 10 R	( )	Washer, Lock, 5/16"
3	24H 143 R	( )	Washer, 21/64" x 3/4" x 16 Gauge
4	(A 4288 R	( )	Screw, Cap, 5/16" x 7/8"
5	(A 4896 R	(6029999)	Strap, Adjusting
6	24H 39 R	(6030000)	Strap, Adjusting
7	(19H 1112 H	( )	Washer, 21/64" x 3/4" x 20 Gauge
	(12H 10 R	( )	Screw, Cap, 5/16" x 3/4"
8	AA 5737 R	(6030000)	Washer, Lock, 5/16"
9	1118792	(6030000)	Generator, with Fan and Pulley (12-Volt) (Delco-Remy 1100309) (Sub. AR21906R, Delco-Remy 1947579)
10	26H 72 R	( )	Regulator, Voltage (Sub. for 1118783 and 1118306)
11	AR 11097 R	(6030000)	Key, Woodruff, 1/8" x 5/8"
12	T 10745 T	( )	Fan and Pulley (Sub. for 1921939 and 1924689)
13	806915	( )	Washer, Lock (Sub. for 804000)
14	(A 4287 R	( )	Nut
	(A 4897 R	(6029999)	Belt
15	B 1030 R	(6030000)	Belt
16	1118306	( )	Pulley
17	AA 4921 R	( )	Regulator, Current-Voltage (Sub. 1118792)
18	(F 671 R	( )	Generator (Delco-Remy, No. 1100955) (Sub. AR21906R, Delco-Remy 1947579)
19	AA 6497 R	(6028278-6031016)	Screw, Cap, 3/8" x 1-3/4" (2 used)
	A 3827 R	( )	Spacer, Generator to Generator Bracket Screw
	A 3827 R	( )	Bracket, Mounting (Regular) (Sub. for A4347R)
	AA 6497 R	(6042999)	Bracket, Mounting (Orchard)
20	12H 11 R	(6043000)	Bracket, Mounting (Standard)
21	( )	( )	Bracket, Mounting (Standard) (Sub. for A4347R)
22	D 2865 R	( )	Washer, Lock, 3/8" (2 used)
23	(12H 13 R	( )	Nut, 3/8" (2 used)
	( )	( )	Washer (2 used)
	( )	( )	Screw, Cap, 1/2" x 1-3/4" (2 used)
	( )	( )	Washer, Lock, 1/2" (2 used)

**GENERATOR AND CURRENT-VOLTAGE REGULATOR (12-VOLT) (DELCO-REMY)**  
 (Serial No. 6000001-6029999)

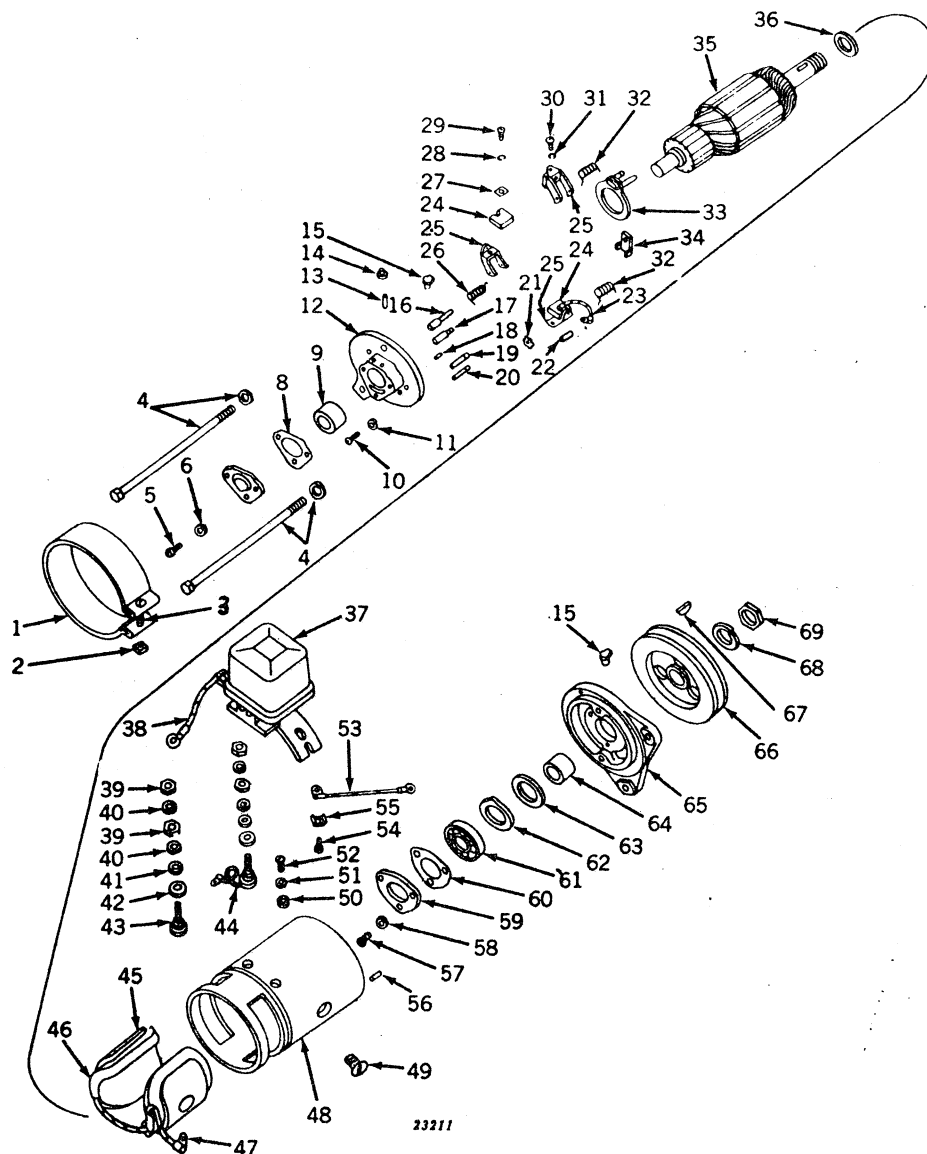

**GENERATOR AND CURRENT-VOLTAGE REGULATOR (12-VOLT) (DELCO-REMY)—Continued**  
 (Serial No. 6000001-6029999)

Key	Part No.	Serial No.	Description
1	1872638	(-6029999)	Band, Cover
2	14H 631 R	(-6029999)	Nut, No. 10 (Packed 10 in a Pkg.)
3	21H 986 R	(-6029999)	Screw, Mach., Rd. Hd., No. 10 x 1-1/4"
4	R 11158 R	(-6029999)	Bolt, Thru (2 used) (Sub. for 815018)
	12H 10 R	(-6029999)	Washer, Lock, 5/16" (2 used) (Sub. for 12H68R)
5	1886496	(-6029999)	Screw (3 used)
6	A 766 R	(-6029999)	Washer, Lock (3 used)
7	820524	(-6029999)	Plate, Cover
8	817220	(-6029999)	Gasket
9	AA 3497 R	(-6029999)	Bushing
10	21H 983 R	(-6029999)	Screw, Mach., Rd. Hd., No. 10 x 5/8" (2 used)
11	A 767 R	(-6029999)	Washer, Lock (2 used) (Packed 50 in a Pkg.)
12	1882356	(-6029999)	Frame, Commutator End
13	804076	(-6029999)	Wick, Oil
14	1911097	(-6029999)	Plug, Oil Hole
15	E 2302 RT	(-6029999)	Cup, Oil (2 used)
16	AR 11063 R	(-6029999)	Pin and Insulation, Brush Holder Hinge (Sub. for 812016)
17	AR 11062 R	(-6029999)	Pin and Insulation, Brush Holder Stop (Sub. for 812015)
18	R 11086 R	(-6029999)	Pin, Dowel (Sub. for 809062)
19	R 11093 R	(-6029999)	Pin, Stop, Brush Holder (Sub. for 817314)
20	R 11092 R	(-6029999)	Pin, Hinge, Brush Holder (Sub. for 817313)
21	809824	(-6029999)	Washer, Third Brush Plate Spring
22	809614	(-6029999)	Pin, Third Brush Plate Spring Washer
23	809688	(-6029999)	Lead, Ground Brush
24	809637	(-6029999)	Brush (3 used)
25	809642	(-6029999)	Holder, Brush (3 used)
26	809658	(-6029999)	Spring, Main Brush
27	809551	(-6029999)	Washer, Rectangular (3 used)
28	A 765 R	(-6029999)	Washer, Lock (3 used)
29	451608	(-6029999)	Screw (3 used)
30	21H 961 R	(-6029999)	Screw, Mach., Rd. Hd., No. 6 x 3/16" (2 used)
31	R 11106 R	(-6029999)	Washer, Lock (2 used) (Sub. for 802730 and 1904377)
32	809644	(-6029999)	Spring, Third or Ground Brush (2 used)
33	809698	(-6029999)	Plate, Third Brush
34	817532	(-6029999)	Clamp, Third Brush Plate
35	AR 11030 R	(-6029999)	Armature (Sub. for 1872608)
36	R 11088 R	(-6029999)	Washer (Sub. for 809945)
37	1118792	(-6029999)	Regulator, Voltage (Sub. 1118306)
38	1911485	(-6029999)	Lead, "F" Terminal to Regulator (Sub. for 1911481)
39	14H 608 R	(-6029999)	Nut No. 12 (4 used)
40	A 3011 R	(-6029999)	Washer, Lock (4 used)
41	A 3031 R	(-6029999)	Washer (2 used)
42	R 11098 R	(-6029999)	Washer, Insulating (2 used) (Sub. for 1858753)
43	1858749	(-6029999)	Stud, Terminal
44	1858754	(-6029999)	Stud, Terminal, with Lead
45	R 11161 R	(-6029999)	Shoe, Pole (2 used) (Sub. for 1914618)
46	1922700	(-6029999)	Coil, Field (Sub. for 1913732)
	R 11160 R	(-6029999)	Insulator, Field Coil (2 used) (Sub. for 1914491)
47	200362	(-6029999)	Clip, Brush Lead Terminal (2 used) (Sub. for 200182)
48		(-6029999)	Frame, Main
49	R 11097 R	(-6029999)	Screw (2 used) (Sub. for 1843646)
50	24H 91 R	(-6029999)	Washer, 13/64" x 1/2" x 18 Gauge (2 used)
51	12H 251 R	(-6029999)	Washer, Lock (2 used)
52	21H 995 R	(-6029999)	Screw, Mach., Rd. Hd., No. 10 x 3/8" (2 used)
53	1911485	(-6029999)	Lead, "A" Terminal to Regulator (Sub. for 1911480)
54	R 11100 R	(-6029999)	Screw (4 used) (Sub. for 1864099)
55	R 11084 R	(-6029999)	Clip, Terminal Screw, Lock (4 used) (Sub. for 1868137)
56	R 11087 R	(-6029999)	Pin, Dowel (Sub. for 809593)
57	R 11105 R	(-6029999)	Screw (3 used) (Sub. for 1904370)
58	A 3009 R	(-6029999)	Washer, Lock (3 used)
59	R 11109 R	(-6029999)	Retainer, Bearing (Sub. for 1911263)
60	R 11110 R	(-6029999)	Gasket (Sub. for 1912008)
61	JD 7180 R	(-6029999)	Bearing
62	R 11094 R	(-6029999)	Retainer (Sub. for 819104)
63	R 11089 R	(-6029999)	Washer (Felt) (Sub. for 809961)
64	817224	(-6029999)	Collar (Outside)
65	1882358	(-6029999)	Frame, Drive End
66	B 1030 R	(-6029999)	Pulley
67	26H 72 R	(-6029999)	Key, Woodruff, 1/8" x 5/8"
68	T 10745 T	(-6029999)	Washer, Lock (Sub. for 804000)
69	806915	(-6029999)	Nut

(Part listed below is an assembly of parts in this grouping.)

AA 4921 R (-6029999) Generator, Complete (Delco-Remy, No. 1100955) (Sub. AR21960R, Delco-Remy No. 1947579) (For Parts See page 35-38.)





**GENERATOR AND VOLTAGE REGULATOR (12-VOLT) (DELCO-REMY)**  
(Serial No. 6030000- )

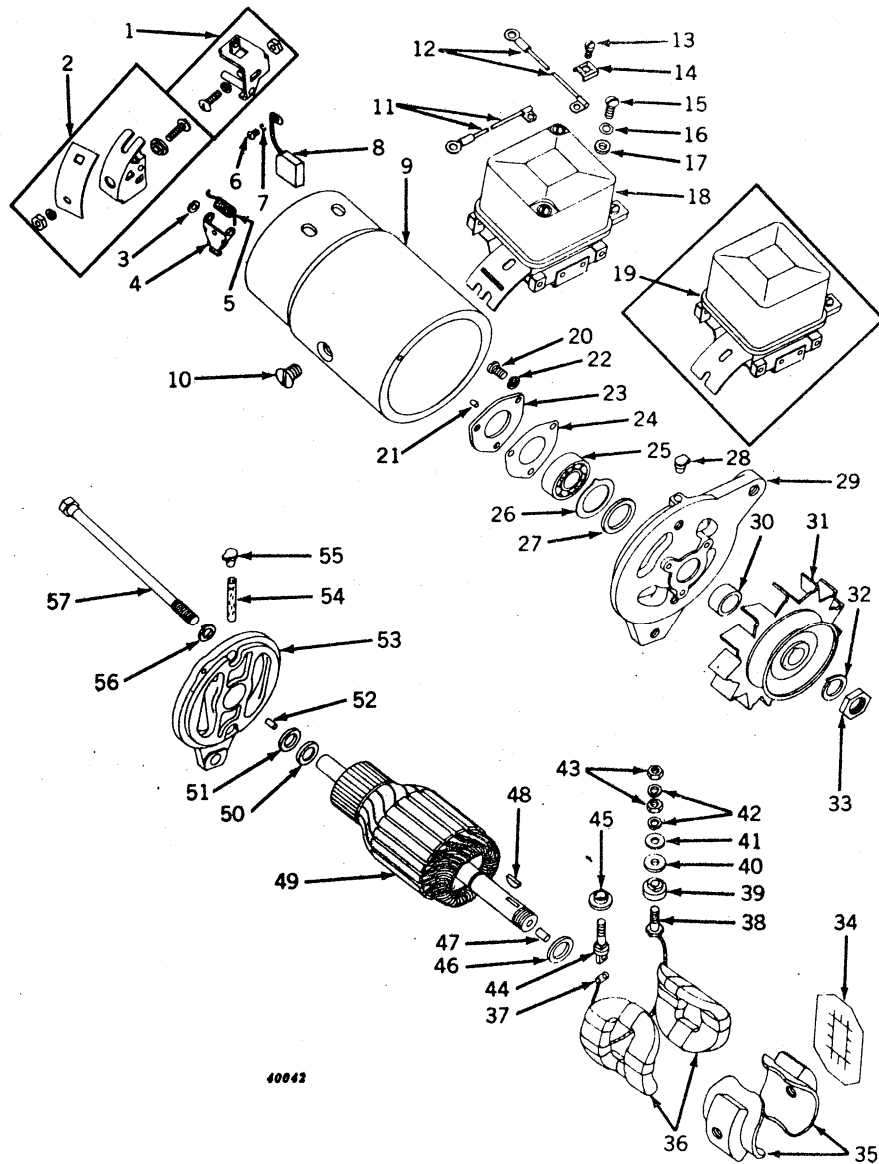

**GENERATOR AND VOLTAGE REGULATOR (12-VOLT) (DELCO-REMY)—Continued**  
(Serial No. 6030000- )

Key	Part No.	Serial No.	Description
1	AR 11100 R	(6030000- )	Holder, Ground Brush (Set) (Sub. for 1922288)
2	AR 11068 R	(6030000- )	Holder, Insulated Brush (Set) (Sub. for 1922289)
3	1857412*	(6030000- )	Washer, Brush Arm Spacer (2 used)
4	1878183*	(6030000- )	Arm, Main Brush (3 used)
5	T 11652 T	(6030000- )	Spring, Brush (2 used) (Sub. for 1908829)
6	132688*	(6030000- )	Screw, Special Mach., Brush Lead Attaching (2 used)
7	R 11106 R	(6030000- )	Washer, Lock, Brush Lead Attaching (2 used) (Sub. for 1904377)
8	AR 11074 R	(6030000- )	Brush (2 used) (Sub. for 1923295)
9		(6030000- )	Frame, Main
10	R 11097 R	(6030000- )	Screw, Pole Shoe (2 used) (Sub. for 1843646)
11	1911485	(6030000- )	Lead, Regulator to "F" Terminal
12	1917571	(6030000- )	Lead, Regulator to "A" Terminal
13	R 11100 R	(6030000- )	Screw, Mach., Terminal (3 used) (Sub. for 1864099)
14	R 11084 R	(6030000- )	Clip, Terminal Screw Lock (3 used) (Sub. for 1868137)
15	21H 995 R	(6030000- )	Screw, Regulator Attaching (2 used)
16	24H 91 R	(6030000- )	Washer, Regulator Attaching Screw (2 used)
17	12H 251 R	(6030000- )	Washer, Lock, Regulator Attaching Screw (2 used) (Sub. for A3010R)
18	1118792	(6034728- )	Regulator
19	1118783	(6030000-6034727)	Regulator (Sub. 1118792)
20	R 11105 R	(6030000- )	Screw, Plate Attaching (3 used) (Sub. for 1904370)
21	R 11086 R	(6030000- )	Pin, Dowel (Sub. for 809062)
22	A 3009 R	(6030000- )	Washer, Lock, Plate Attaching Screw (3 used)
23	R 11109 R	(6030000- )	Plate, Bearing Retainer (Sub. for 1911263)
24	R 11110 R	(6030000- )	Gasket, Bearing Retainer Plate (Sub. for 1912008)
25	JD 7695 R	(6030000- )	Bearing
26	R 11094 R	(6030000- )	Plate, Felt Washer, Retainer (Sub. for 819104)
27	R 11089 R	(6030000- )	Washer, Felt (Sub. for 809961)
28	1880641*	(6030000- )	Cup, Oil
29	1925097*	(6030000- )	Frame, Drive End
30	1858603*	(6030000- )	Collar Shaft
31	AR 11097 R	(6030000- )	Pulley and Fan (Sub. for 1921939 and 1924689)
32	T 10745 T	(6030000- )	Washer, Lock (Sub. for 804000)
33	806915	(6030000- )	Nut
34	R 11160 R	(6030000- )	Insulator, Field Coil (2 used) (Sub. for 1914491)
35	R 11161 R	(6030000- )	Shoe, Pole (2 used) (Sub. for 1914618)
36	AR 11101 R	(6030000- )	Coil, Field (Sub. for 1923625)
37	200182	(6030000- )	Terminal (Sub. 200362)
38	R 11163 R	(6030000- )	Stud, Field Terminal (Sub. for 1921860)
39	1885090*	(6030000- )	Insulator, Terminal Stud
40	R 11098 R	(6030000- )	Washer, Insulating (Sub. for 1858753)
41	A 3031 R	(6030000- )	Washer, Special, Terminal Stud (2 used)
42	A 3011 R	(6030000- )	Washer, Lock, Terminal Stud (4 used)
43	14H 608 R	(6030000- )	Nut, Hex., Terminal Stud (4 used)
44	R 11162 R	(6030000- )	Stud, Armature Terminal (Sub. for 1921369)
45	R 11113 R	(6030000- )	Bushing, Insulating (Sub. for 1921362)
46	R 11088 R	(6030000- )	Washer, Inside Spacing (Sub. for 809945)
47	R 11159 R	(6030000- )	Plug, Felt (Sub. for 823551)
48	26H 72 R	(6030000- )	Key, Woodruff
49	AR 11099 R	(6030000- )	Armature (Sub. for 817807)
50	R 11165 R	(6030000- )	Cup, Washer Retainer (Sub. for 1927448)
51	R 11164 R	(6030000- )	Washer, Felt (Sub. for 1927447)
52	R 11086 R	(6030000- )	Pin, Dowel (Sub. for 809062)
53	AR 11102 R	(6030000- )	Frame, Commutator End (Sub. for 1928061)
54	804080*	(6030000- )	Wick, Commutator End
55	E 2302 RT	(6030000- )	Cup, Oil
56	12H 10 R	(6030000- )	Washer, Lock (2 used)
57	R 11158 R	(6030000- )	Bolt, Thru (2 used) (Sub. for 815018)

(Part listed below is an assembly of the parts in this grouping.)

AA 5737 R (6030000- ) Generator (Delco-Remy No. 1100309) (Sub. AR21906R, Delco-Remy No. 1947579) (For Parts See Page 35-38)

\*Furnished by John Deere Dubuque Tractor Works

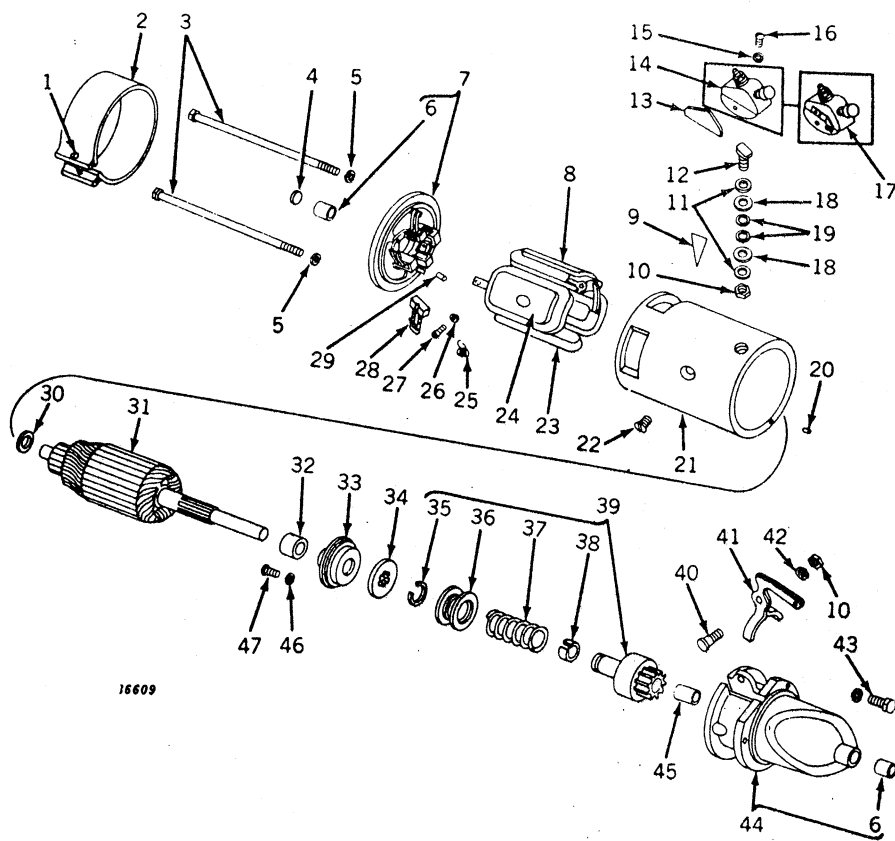

**STARTING MOTOR (DELCO-REMY)**  
(Serial No. 6000001—)

**STARTING MOTOR (DELCO-REMY)—Continued**  
(Serial No. 6000001— )

Key	Part No.	Serial No.	Description
1	21H 986 R	( — )	Screw, Mach., Rd. Hd., No. 10 x 1-1/4"
2	1889664	( — )	Band, Commutator Cover
3	812291	( — )	Bolt, Thru (2 used)
4	1865182	( — )	Plug, Welsh
5	12H 10 R	( — )	Washer, Lock, 5/16" (2 used)
6	810620	( — )	Bushing (2 used)
7	1909789	( — )	Frame with Bushing, Commutator End
8	1909803	( — )	Coil, Field, Upper
9	1913534	( — )	Insulator, Field Coil (2 used)
10	14H 732 R	( — )	Nut, 3/8" (2 used)
11	24H 156 R	( — )	Washer, 13/32" x 11/16" x 16 Gauge (2 used)
12	1909809	( — )	Stud, Terminal
13	816911	( — )	Insulation, Switch Side (2 used)
14	820052	( — )	Switch, Starting (Except LP-Gas)
15	A 767 R	( — )	Washer, Lock (2 used) (Packed 50 in a Pkg.)
16	21H 395 R	( — )	Screw, Mach., Rd. Hd., No. 10 x 1/4" (2 used)
17	AR 11006 R	(6026000—)	Switch, Starting (LP-Gas) (Sub. for 1928209)
18	R 11099 R	( — )	Washer, Insulating (2 used) (Sub. for 1861076)
19	R 11107 R	( — )	Washer, Insulating (2 used) (Sub. for 1904669)
20	R 11087 R	( — )	Pin, Dowel, Drive End Frame (Sub. for 809593)
21		( — )	Frame, Main
22	R 11104 R	( — )	Screw, Pole Shoe (4 used) (Sub. for 1881869)
23	1909802	( — )	Coil, Field, Lower
24	1909481	( — )	Shoe, Pole (4 used)
25	1861785	( — )	Spring, Brush (4 used)
26	A 766 R	( — )	Washer, Lock (4 used)
27	R 11100 R	( — )	Screw, Brush Lead Attaching (4 used) (Sub. for 1864099)
28	1906909	( — )	Brush (4 used)
29	R 11086 R	( — )	Pin, Dowel, Commutator End (Sub. for 809062)
30	R 11096 R	( — )	Washer, Spacing (Sub. for 833602)
31	1909467	( — )	Armature
32	820148	( — )	Bushing
33	1909814	( — )	Plate, Bearing, Middle, with Cup
34	1884025	( — )	Washer (Fiber) (Brake)
35	R 11118 R	( — )	Wire, Lock, Motor Drive (Sub. for 37521)
36	1838436	( — )	Collar, Motor Drive
37	37517	( — )	Spring, Motor Drive
38	37522	( — )	Bushing (Split)
39	1874133	( — )	Drive, Motor
40	1909813	( — )	Shaft, Starting Motor Shift Lever
41	1909810	( — )	Lever, Starting Motor, Shift
42	12H 11 R	( — )	Washer, Lock, 3/8"
43	(F 2273 R	( — )	Screw, Cap, 3/8" x 1-1/4" (3 used) (Sub. for 19H221R)
	12H 11 R	( — )	Washer, Lock, 3/8" (3 used)
44	1909816	( — )	Housing, Drive, with Bushing
45	R 11119 R	( — )	Bushing (Sub. for 37535)
46	A 3009 R	( — )	Washer, Lock (2 used)
47	21H 979 R	( — )	Screw, Mach., Rd. Hd., No. 10 x 5/16" (2 used)

(Parts listed below are an assembly of parts in this grouping.)

AA 4931 R	( — )	Motor, Starting (Delco-Remy, No. 1108950) (Sub. AA6044R)
AA 6044 R	(6026000—)	Motor, Starting (Delco-Remy, No. 1108989) (LP-Gas) (Sub. for AA4931R)



**STARTING MOTOR AND CONTROLS**  
**(REGULAR, Serial No. 6000001- ) (STANDARD, Serial No. 6043000- )**

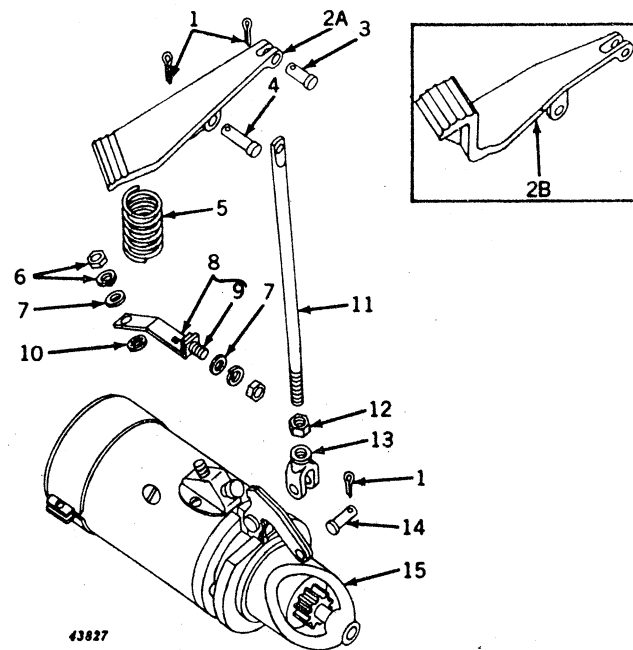

Key	Part No.	Regular Serial No.	Standard Serial No.	Description
1		( - )	(6043000- )	Pin, Cotter, 1/8" x 5/8" (3 used)
2A	A 4001 R	( - )	( Not Used )	Pedal
2B	A 5240 R	(Not Used)	(6043000- )	Pedal
3	H 858 R	( - )	(6043000- )	Pin, Operating Link
4	A 3376 R	( - )	(6043000- )	Pin, Pedal
5	A 3440 R	( - )	(6043000- )	Spring
6		( - )	(6043000- )	Nut, 3/8"
	12H 11 R	( - )	(6043000- )	Washer, Lock, 3/8"
7	24H 156 R	( - )	(6043000- )	Washer, 13/32" x 11/16" x 16 Gauge (2 used)
8	AA 4052 R	( - )	(6043000- )	Connector, Starter, with Bolt
9		( - )	(6043000- )	Bolt, Mach., 3/8" x 3/4"
	12H 11 R	( - )	(6043000- )	Washer, Lock, 3/8"
		( - )	(6043000- )	Nut, 3/8"
10	12H 273 R	( - )	(6043000- )	Washer, Lock, Internal Tooth (Sub. for F692R)
11	A 4002 R	( - )	(6043000- )	Rod, Operating
12	14H 732 R	( - )	(6043000- )	Nut, 3/8"
13	C 284 R	( - )	(6043000- )	Yoke, Operating Rod
14	C 1067 R	( - )	(6043000- )	Pin, Yoke
15	AA 4931 R	( - )	(6043000- )	Motor, Starting (Delco-Remy No. 1108950) (Sub. AA6041R)
	AA 6044 R	(6026000- )	(6043000- )	Motor, Starting (Delco-Remy, No. 1108989) (LP-Gas and Sub. for AA4931R)



**STARTING MOTOR AND CONTROLS**  
 (ORCHARD, Serial No. 6000001- ) (STANDARD, Serial No. 6000001-6042999)

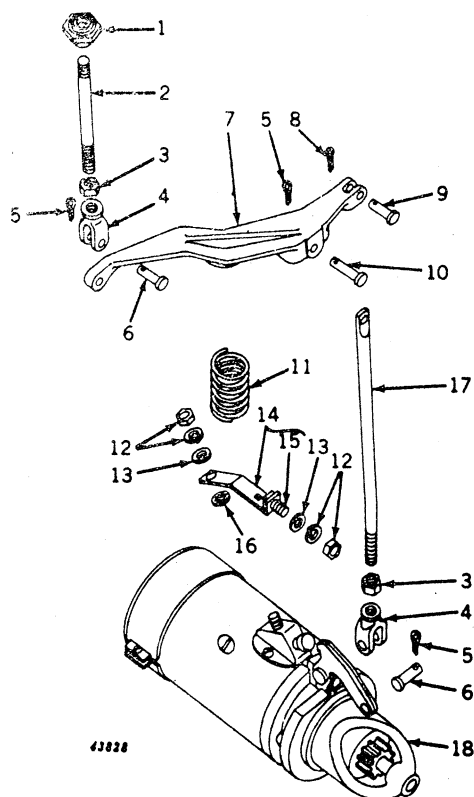

Key	Part No.	Orchard Serial No.	Standard Serial No.	Description
1	B 2286 R	( — )	( —6042999 )	Button, Starter Operating
2	A 3826 R	( — )	( —6042999 )	Rod
3		( — )	( —6042999 )	Nut, Jam, 3/8" (2 used)
4	C 284 R	( — )	( —6042999 )	Yoke (2 used)
5		( — )	( —6042999 )	Pin, Cotter, 1/8" x 5/8" (3 used)
6	C 1067 R	( — )	( —6042999 )	Pin, Yoke (2 used)
7	A 3825 R	( — )	( —6042999 )	Lever, Starter Operating
8		( — )	( —6042999 )	Pin, Cotter, 3/32" x 5/8"
9	H 858 R	( — )	( —6042999 )	Pin, Operating Link
10	A 3376 R	( — )	( —6042999 )	Pin, Starter Operating Lever
11	A 3440 R	( — )	( —6042999 )	Spring
12	( 12H 11 R )	( — )	( —6042999 )	Nut, 3/8" (2 used)
13	24H 156 R	( — )	( —6042999 )	Washer, Lock, 3/8" (2 used)
14	AA 4052 R	( — )	( —6042999 )	Washer, 13/32" x 11/16" Gauge (2 used)
15		( — )	( —6042999 )	Connector, Starter, with Bolt
16	12H 273 R	( — )	( —6042999 )	Bolt, Mach., 3/8" x 3/4"
17	A 3824 R	( — )	( —6042999 )	Washer, Lock, Internal Tooth (Sub. for F692R)
18	AA 4931 R	( — )	( —6042999 )	Link, Starter Operating
			( —6042999 )	Motor, Starting (Delco-Remy No. 1108950) (Sub. AA6044R)

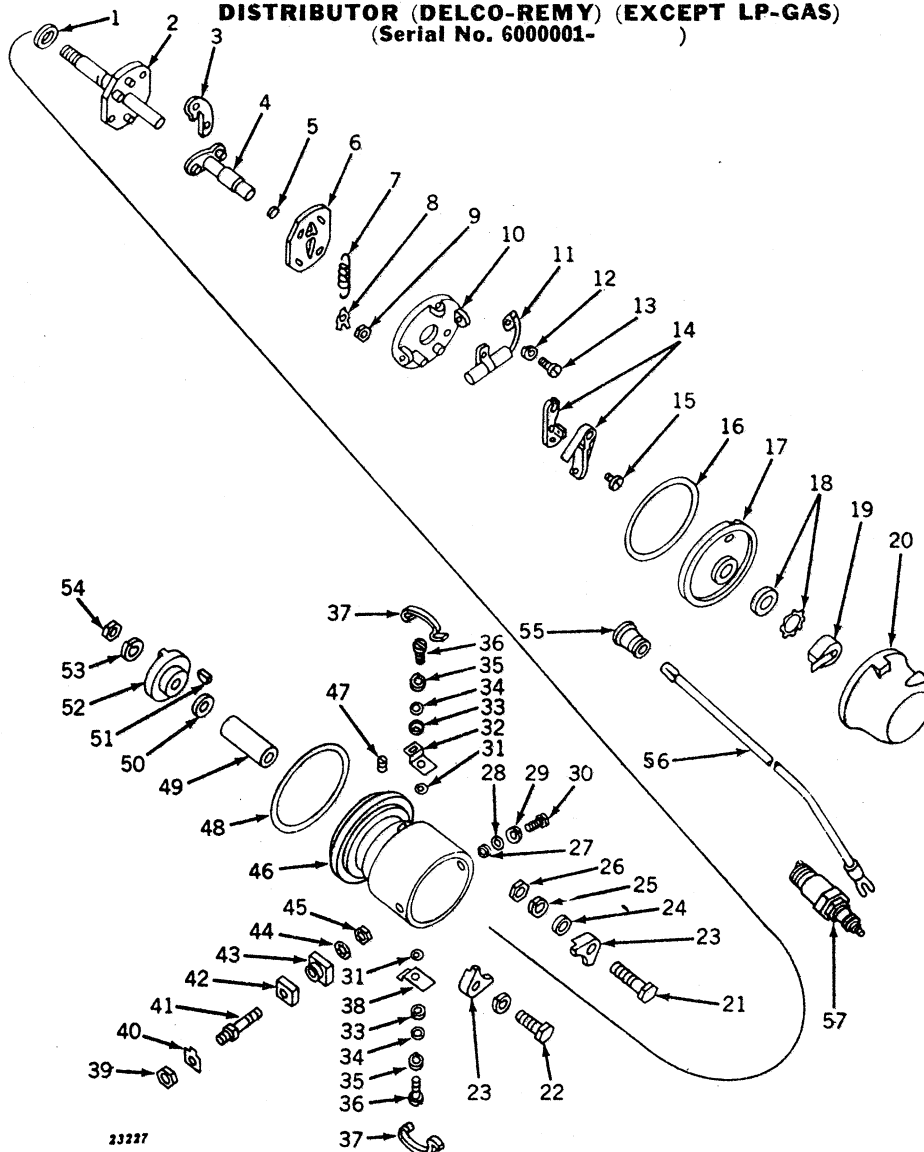
**DISTRIBUTOR (DELCO-REMY) (EXCEPT LP-GAS)**  
 (Serial No. 6000001- )

Key	Part No.	Serial No.	Description
1	811912 *	(	Washer, Weight Plate Spacing (2 used)
2	1917211	(	Plate, Weight, and Shaft
3	1873697	(	Weight, Advance (4 used)
4	1917209	(	Cam
5	819639	(	Wick, Oil
6	1885557	(	Plate, Weight Hold-Down
7	1912765	(	Spring, Advance Weight (2 used)
8	1885558	(	Washer, Lock (Special) (2 used)
9	14H 631 R	(	Nut, Weight Plate Stud, No. 10 (2 used)
10	1847643 *	(	Plate, Breaker
11	1900272 **	(	Condenser
12	A 766 R	(	Washer, Lock
13	21H 968 R	(	Screw, Condenser to Breaker Plate, Fillister Hd., No. 8 x 3/16"
14	1911119 *	(	Point, Contact (Set of 2)
15	816784 *	(	Screw, Contact Support to Breaker Plate
16	1889966 *	(	Gasket, Cover
17	1900119 *	(	Cover, Housing (Sub. for 1921312)
18	1914309 *	(	Seal, Housing Cover
19	1905590 *	(	Rotor
20	1913739	(	Cap, Distributor
21	7H 1091 R	(	Bolt, Mach., 3/8" x 1-3/4"
22	(F 2273 R	(	Screw, Cap, 3/8" x 1-1/4" (Sub. for 19H221R)
	(12H 11 R	(	Washer, Lock, 3/8"
23	A 4157 R	(	Clamp, Distributor (2 used)



**DISTRIBUTOR (DELCO-REMY) (EXCEPT LP-GAS)—Continued**  
(Serial No. 6000001- )

Key	Part No.	Serial No.	Description
24	24H 154 R	( - )	Washer, 25/64" x 7/8" x 16 Gauge
25	12H 11 R	( - )	Washer, Lock, 3/8"
26		( - )	Nut, 3/8"
27	1919246	( - )	Retainer, Breaker Plate to Housing Screw
28	1919247	( - )	Gasket, Breaker Plate to Housing Screw
29	A 766 R	( - )	Washer, Lock
30	21H 972 R	( - )	Screw, Breaker Plate to Housing, Rd. Hd., No. 8 x 5/16"
31	1918319	( - )	Gasket, Clamp Support to Housing Screw, 1/64" (2 used)
32	1889999 *	( - )	Support, Upper Clamp
33	1919246	( - )	Retainer, Clamp Support to Housing Screw (2 used)
34	1919247	( - )	Gasket, Clamp Support to Housing Screw, 1/16" (2 used)
35	A 766 R	( - )	Washer, Lock (2 used)
36	21H 972 R	( - )	Screw, Clamp Support to Housing, Fillister Hd., No. 8 x 1/2" (2 used)
37	1889967 *	( - )	Clamp (2 used)
38	1847289 *	( - )	Support, Lower Clamp
39	14H 605 R	( - )	Nut, Primary Terminal Stud, Outside No. 8
40	1909206 *	( - )	Clip, Lock, Terminal Stud
41	1916306	( - )	Stud, Primary Terminal
42	1914142	( - )	Bushing, Outside
43	1916805	( - )	Bushing, Inside
44	12H 290 R	( - )	Washer, Lock, Inside (Sub. for A2731R)
45	817363 *	( - )	Nut, Inside
46	1917205	( - )	Housing, Distributor
47	R 11085 R	( - )	Plug, Pipe (Sub. for 125947)
48	A 4158 R	( - )	Gasket
49	1917207	( - )	Bushing, Distributor Housing
50	811912 *	( - )	Washer, Drive Lug Spacing
51	26H 3 R	( - )	Key, Woodruff, 3/32" x 3/8"
52	1885376	( - )	Lug, Drive
53	12H 40 C	( - )	Washer, Lock, 3/8"
54	14H 774 R	( - )	Nut, Jam, 3/8" (Packed 25 in a Pkg.)
55	A 3539 R	( - )	Nipple (2 used) (Packed 10 in a Pkg.)
56	AA 6141 R	( - )	Cable, Spark Plug (Pkg. of One Cable, One Cable Terminal, and One Terminal Nut) (Two Cables used) (Sub. for AA1890R and AA5976R)
	A 3692 R	( - )	Nut, Terminal, Spark Plug (2 used)
	A 5188 R	( - )	Terminal, Spark Plug Cable (2 used)
57	AH 830 R	( - )	Spark Plug (Champion) (No. 8 Comm. C) (2 used) (All-Fuel) (Sub. AA4369R)
	AA 3846 R	( - )	Spark Plug (Champion) (Hot Type No. 10 Comm.) (For Light Service) (2 used) (All-Fuel and Gasoline) (Sub. AA5593R)
	AA 4053 R	( - )	Spark Plug (Champion) (No. 6 Comm.) (2 used) (Gasoline) (Heavy-Duty)
	AA 4369 R	( - )	Spark Plug (Champion) (No. 8 Comm.) (2 used) (F . Light Service When Burning Gasoline)
	AA 4660 R	( - )	Spark Plug (AC88L Comm.) (2 used) (Hot Type When Burning Gasoline)
	AA 5593 R	( - )	Spark Plug (Champion) (No. 10 Comm. 64) (2 used) (Hot Type When Burning Gasoline)
	AA 5594 R	( - )	Spark Plug (AC86 Comm.) (2 used) (All-Fuel)
	AA 6331 R	( - )	Spark Plug (Auto-Lite) (Type BD9) (2 used) (All-Fuel) (Sub. for AA5818R)
	AA 5819 R	( - )	Spark Plug (Auto-Lite) (Type BD12) (2 used) (All-Fuel)
	AA 5972 R	( - )	Spark Plug (AC85 Comm.) (2 used) (Gas)
	AA 6330 R	( - )	Spark Plug (Auto-Lite) (Type BT-10F) (2 used) (Gas and All-Fuel, Hot Type)
	AA 6331 R	( - )	Spark Plug (Auto-Lite) (Type BT-8J) (2 used) (Gas and All-Fuel) (Medium Type)
	AA 6332 R	( - )	Spark Plug (Auto-Lite) (Type BT-4G) (2 used) (Gas and All-Fuel and Cold Type)

(Part listed below is an assembly of parts in this grouping.)

AA 4877 R ( - ) Distributor, Complete, less Coil (Delco-Remy)

\*Furnished by John Deere Dubuque Tractor Works.

\*\*Furnished by John Deere Harvester Works.



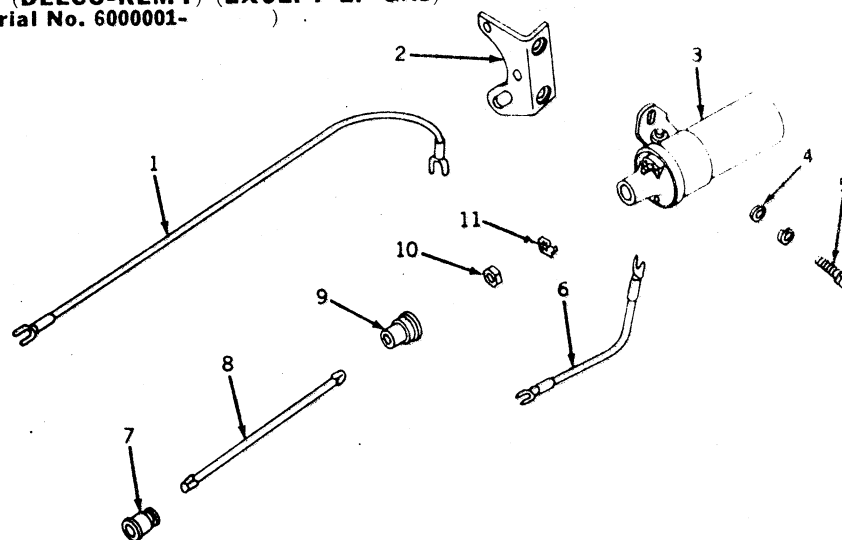

**IGNITION COIL (DELCO-REMY) (EXCEPT LP-GAS)**  
 (Serial No. 6000001- )

23181

Key	Part No.	Serial No.	Description
1	AA 5064 R	( - 6029999 )	Lead, Wiring, Switch to Coil (Regular and Hi-Crop)
2	AA 4883 R	( - )	Bracket, with Nuts
3	AA 4983 R	( - )	Coil, with Clamp
4	24H 143 R	( - )	Washer, 21/64" x 3/4" x 16 Gauge (2 used)
5	19H 99 R	( - )	Screw, Cap, 5/16" x 9/16" (2 used)
	12H 10 R	( - )	Washer, Lock, 5/16" (2 used)
6	AA 4881 R	( - )	Lead, Wiring, Coil to Distributor
7	A 3539 R	( - )	Nipple (Packed 10 in a Pkg.)
8	AA 4882 R	( - )	Cable, Secondary, Coil to Distributor
9	A 4159 R	( - )	Nipple
10	14H 631 R	( - )	Nut, Hex., No. 10 (2 used) (Packed 25 in a Pkg.)
11	1909206*	( - )	Clip (2 used)

\*Furnished by John Deere Dubuque Tractor Works.

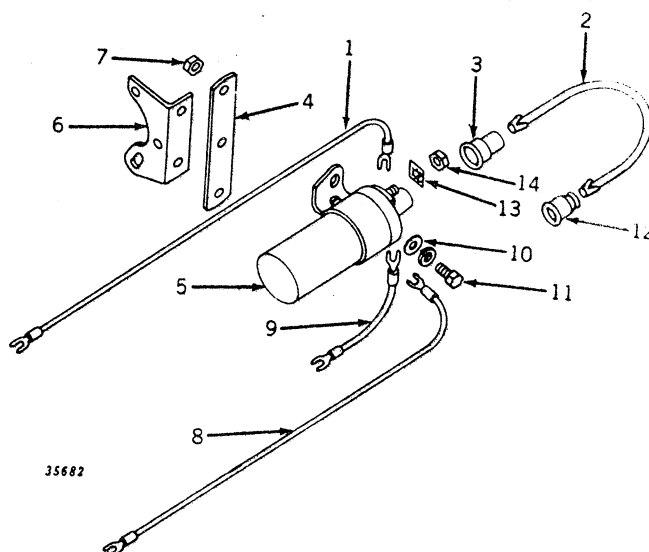
**IGNITION COIL (DELCO-REMY) (LP-GAS)**  
 (Serial No. 6026000- )

35682

Key	Part No.	Serial No.	Description
1	AA 5064 R	(6026000-6029999)	Lead, Wiring, Coil to Resistor
2	AA 4882 R	( - )	Cable, Secondary, Coil to Distributor
3	A 4159 R	( - )	Nipple
4	A 4944 R	(6026000-)	Support, Ignition Coil
5	AM 791 T	(6026000-)	Coil, with Clamp (6-Volt)
6	AA 4883 R	( - )	Bracket, with Nuts
7	14H 785 R	(6026000-)	Nut, 5/16", Coil to Support Screw

### IGNITION COIL (DELCO-REMY) (LP-GAS)—Continued (Serial No. 6026000- )

Key	Part No.	Serial No.	Description
8	AA 5064 R	( )	Lead, Wiring, Coil to Switch Terminal Marked "Mag"
9	AA 4881 R	( )	Lead, Wiring, Coil to Distributor
10	24H 143 R	( )	Washer, 21/64" x 3/4" x 16 Gauge (2 used)
11	19H 1112 H	(6026000- )	Screw, Cap, 5/16" x 3/4" (3 used)
	12H 10 R	(6026000- )	Washer, Lock, 5/16" (3 used)
12	A 3539 R	( )	Nipple (Packed 10 in a Pkg.)
13	1909206*	( )	Clip (2 used)
14	14H 631 R	( )	Nut, Hex., No. 10 (2 used)

\*Furnished by John Deere Dubuque Tractor Works.

### DISTRIBUTOR DRIVE (LP-GAS) (Serial No. 6026000- )

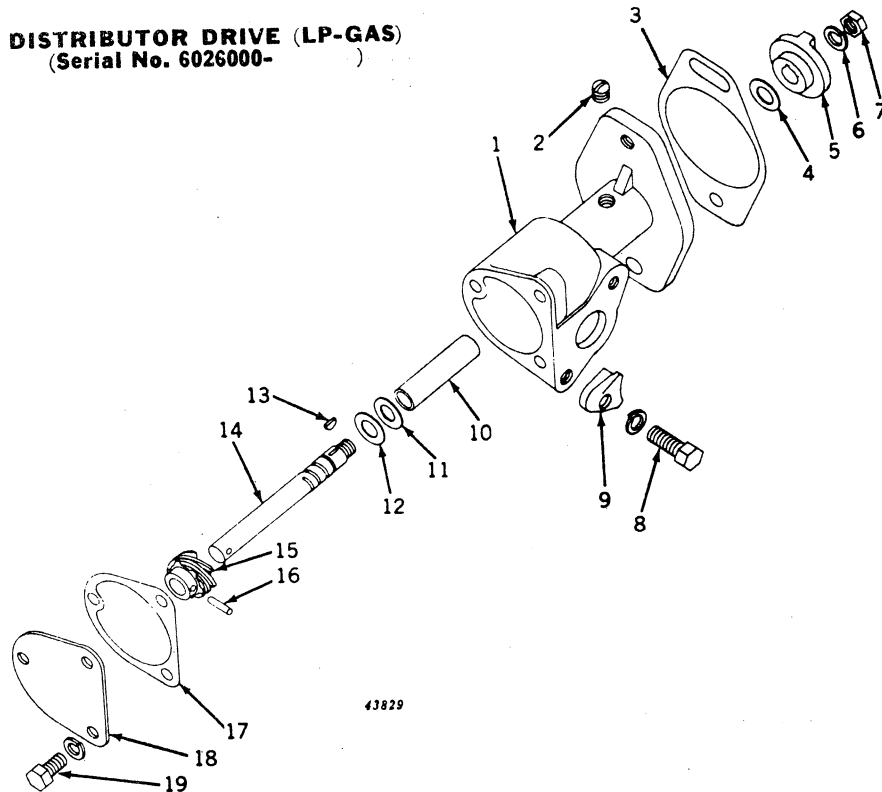

Key	Part No.	Serial No.	Description
1	1928261	(6026000- )	Housing
2	R 11085 R	(6026000- )	Plug, Pipe (Sub. for 125947)
3	A 5272 R	(6026000- )	Gasket (Packed 5 in a Pkg.) (Sub. for A500R)
4	811912*	(6026000- )	Washer, Gear Spacing
5	1885376	(6026000- )	Lug, Drive
6	12H 40 C	(6026000- )	Washer, Lock, 3/8"
7	14H 774 R	(6026000- )	Nut, Jam, Lug to Shaft
8	12H 11 R	(6026000- )	Screw, Cap, 3/8" x 1" (2 used)
	A 4157 R	(6026000- )	Washer, Lock, 3/8" (2 used)
9	1909003	(6026000- )	Clamp, Distributor (2 used)
10	810074*	(6026000- )	Bushing, Distributor Housing
11	811912*	(6026000- )	Washer, Special Gear Spacing
12	26H 3 R	(6026000- )	Washer, Special Gear Spacing
13	1885372	(6026000- )	Key, Woodruff
14	1885373	(6026000- )	Shaft, Distributor Drive
15	1857502	(6026000- )	Gear, Distributor Drive
16	1885377	(6026000- )	Pin, Drive Gear to Shaft
17	1885378	(6026000- )	Gasket, Drive Housing Plate
18	12H 10 R	(6026000- )	Plate, Drive Housing
19		(6026000- )	Screw, Cap, 5/16" x 5/8" (3 used)
		(6026000- )	Washer, Lock, 5/16" (3 used)

\*Furnished by John Deere Dubuque Tractor Works.

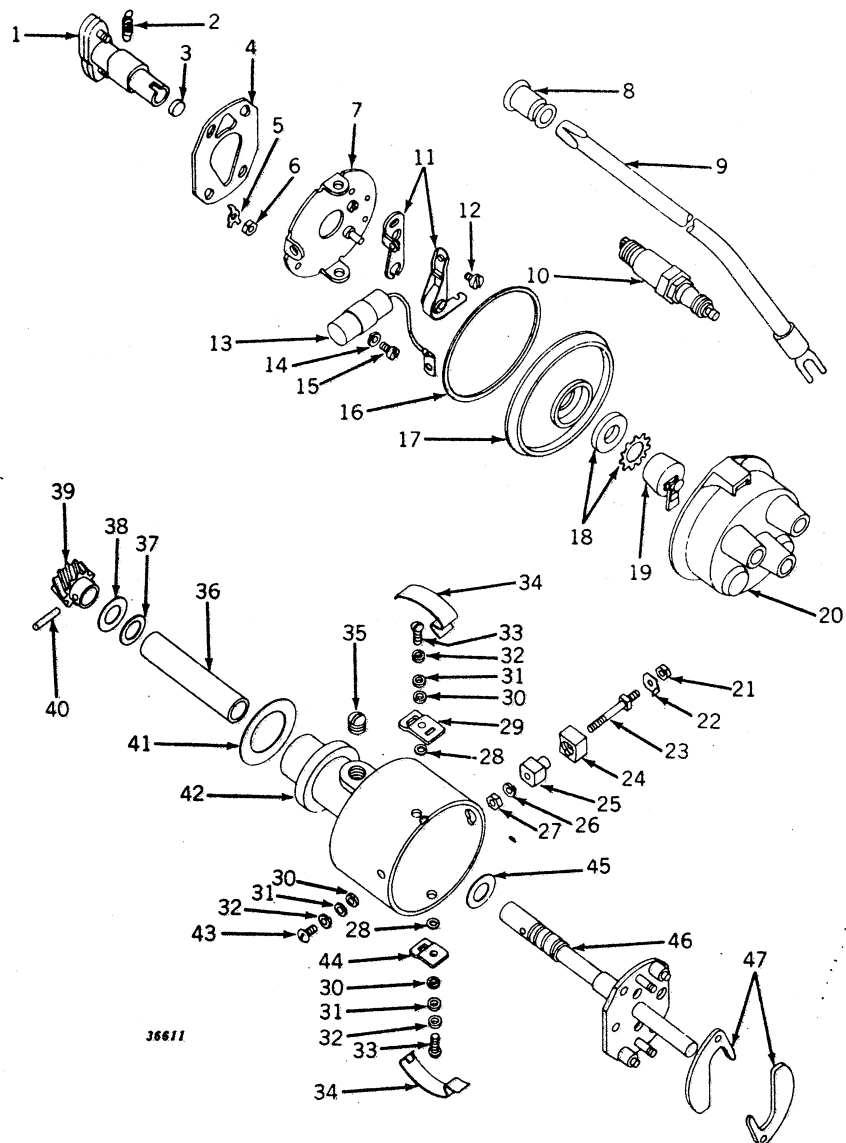
**DISTRIBUTOR LESS DRIVE (DELCO-REMY) (LP-GAS)**  
(Serial No. 6026000- )

**DISTRIBUTOR LESS DRIVE (DELCO-REMY) (LP-GAS)—Continued**  
 (Serial No. 6026000- )

Key	Part No.	Serial No.	Description
1	1928260	6026000-	Cam, Distributor
2	1883889	6026000-	Spring, Advance Weight (2 used)
3	819539	6026000-	Wick, Distributor Cam
4	1885557	6026000-	Plate, Weight Hold-Down
5	1885555	6026000-	Washer, Special Lock (2 used)
6	14H 631 R	6026000-	Nut (2 used)
7	1847543*	6026000-	Plate, Breaker
8	A 3539 R	6026000-	Nipple (2 used) (Packed 10 in a Pkg.)
9	AA 6141 R	6026000-	Cable, Spark Plug (Pkg. of One Cable, One Cable Terminal, and One Terminal Nut) (Two Cables used) (Sub. for AB3480R and AA5976R)
	A 3692 R	6026000-	Nut, Spark Plug Terminal (2 used)
	A 5138 R	6026000-	Terminal, Spark Plug Cable
10	AA 4053 R	6026000-	Spark Plug (No. 6 Comm.) (2 used)
	AA 5972 R	( - )	Spark Plug (AC85 Comm.) (2 used)
	AA 6332 R	( - )	Spark Plug (Auto-Lite) (Type BT-4G) (2 used)
11	1911119 *	6026000-	Point, Distributor (Set of 2)
12	816784*	6026000-	Screw, Special Mach.
13	1900272**	6026000-	Condenser
14	A 766 R	6026000-	Washer, Lock (2 used)
15	21H 968 R	6026000-	Screw, Mach.
16	1889966*	6026000-	Gasket, Housing Cover
17	1900119 *	6026000-	Cover, Housing
18	1914309*	6026000-	Seal, Housing Cover
19	1905590*	6026000-	Rotor
20	1928514	6026000-	Cap, Distributor (Outside)
21	14H 605 R	6026000-	Nut, Hex., Primary Terminal Stud
22	1909206*	6026000-	Clip, Lock on Primary Terminal Stud
23	1916806	6026000-	Stud, Primary Terminal
24	1914142	6026000-	Bushing, Insulating, Stud to Housing (Outside)
25	1916805	6026000-	Bushing, Insulating, Stud to Housing (Inside)
26	12H 290 R	6026000-	Washer, Lock, Primary Terminal Stud (Inside) (Sub. for A2734R)
27	817363*	6026000-	Nut, Hex., Breaker Lever to Terminal Stud
28	1918319	6026000-	Gasket, Cap Clamp Support to Housing (2 used)
29	1889999*	6026000-	Support, Upper Clamp
30	1919246	6026000-	Retainer, Gasket
31	1919247	6026000-	Gasket (3 used)
32	A 766 R	6026000-	Washer, Lock (2 used)
33	21H 975 R	6026000-	Screw, Special Mach. (2 used)
34	1889967*	6026000-	Clamp, Cap (2 used)
35	R 11085 R	6026000-	Plug, Pipe (Sub. for 125947)
36	1909003	6026000-	Bushing, Drive Housing
37	810074*	6026000-	Washer, Special, Drive Gear Spacing
38	811912*	6026000-	Washer, Special, Drive Gear Spacing
39	1860628	6026000-	Gear, Distributor
40	25H 43 R	6026000-	Pin, Groove, Gear to Shaft
41	M 414 T	6026000-	Gasket, Mounting
42	1928290	6026000-	Housing, Distributor
43	21H 972 R	6026000-	Screw, Special Mach.
44	1847289*	6026000-	Support, Lower Cap Clamp
45	811912*	6026000-	Washer, Spacing
46	1928258	6026000-	Shaft, and Weight Plate
47	1873697	6026000-	Weight, Advance (2 used)

(Parts listed below are an assembly of most of the parts in this grouping.)

AA 6041 R  
1928263

Distributor with Drive, Delco-Remy No. 1111418  
Distributor less Drive Housing

\*Furnished by John Deere Dubuque Tractor Works.

\*\*Furnished by John Deere Harvester Works.



**IMPLEMENT WARNING LAMP**  
**(REGULAR AND HI-CROP, Serial No. 6000001- ) (STANDARD, Serial No. 6043000- )**

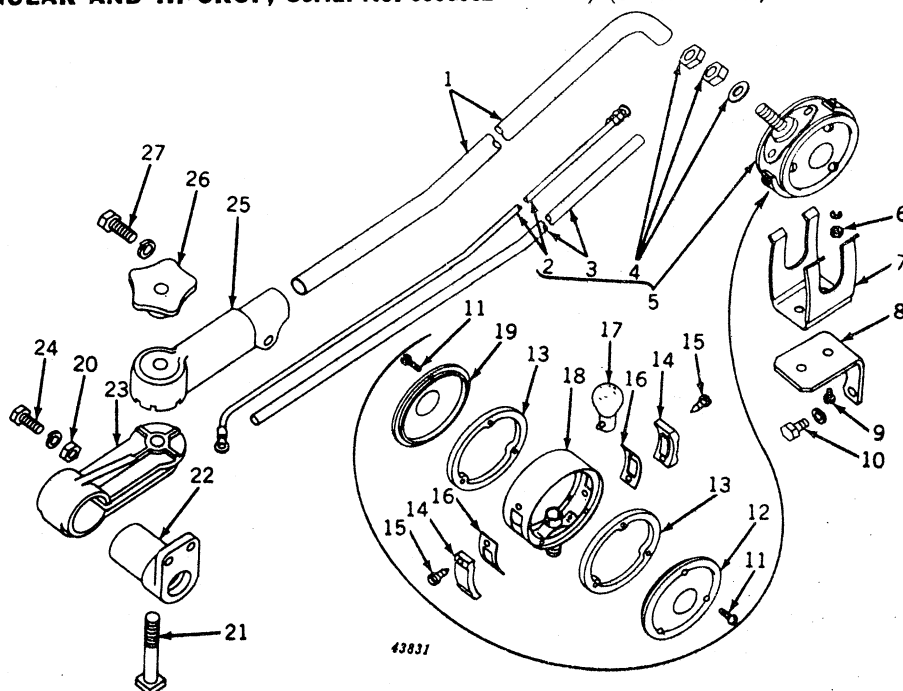

Key	Part No.	Serial No.	Description
1	AA 6132 R (	- )	<b>Mast, Warning Lamp (Regular, Hi-Crop) (Standard) (6043000- )</b>
	AA 6162 R (	- )	<b>Mast, Warning Lamp (LP-Gas) (ATTACHMENT)</b>
2	AA 6219 R (	- )	Lead, Wiring, Warning Lamp
3	A 5281 R (	- )	Tubing, on Lead
4	14H 344 R (	- )	Nut, Jam (2 used)
	24H 892 R (	- )	Washer
5	AA 6134 R (	- )	Lamp, with Lead, Tubing, Washer, and Nuts
6	14H 631 R (	- )	Nut, Hex., No. 10 (2 used)
	A 767 R (	- )	Washer, Lock (2 used)
7	AA 6135 R (	- )	Hanger, Warning Lamp
8	A 5229 R (	- )	Bracket, Hanger (Sub. One R21022R, One R21023R, Two 19H1112H, Two 12H10R, and Two 14H785R)
9	21H 415 R (	- )	Screw, Mach. (2 used)
10	19H 1112 H (	- )	Screw, Cap, 5/16" x 3/4" (2 used)
	12H 10 R (	- )	Washer, Lock, 5/16" (2 used)
11	21H 964 R (	- )	Screw, Special Mach. (6 used)
12	A 5275 R (	- )	Lens, Amber
13	A 5277 R (	- )	Gasket, Lens (2 used) (Packed 5 in a Pkg.)
14	A 5278 R (	- )	Lens, Outlook (2 used)
15	M 2207 T (	- )	Screw, Self Tapping (4 used)
16	A 5279 R (	- )	Gasket, Outlook Lens (Packed 5 in a Pkg.)
17	AA 6218 R (	- )	Bulb, 21 C.P., 12-14-Volt, S.C. (Packed 10 in a Pkg.)
18		- )	Not Furnished (Order AA6134R)
19	A 5276 R (	- )	Lens, Red
20	12H 10 R (	- )	Nut, Hex., 5/16" (2 used)
	12H 10 R (	- )	Washer, Lock, 5/16" (2 used)
21	7H 911 R (	- )	Bolt, Sq. Hd. Mach., 1/2" x 3-3/4"
22	A 5228 R (	- )	Pivot
23	A 5227 R (	- )	Clamp
24	A 4125 R (	- )	Screw, Mach., 5/16" x 1" (2 used) (Packed 50 in a Pkg.)
25	A 5226 R (	- )	Bracket
26	D 1748 R (	- )	Wheel, Hand
27	12H 11 R (	- )	Screw, Cap, 3/8" x 1-1/2"
	12H 11 R (	- )	Washer, Lock, 3/8"

(Parts listed below are an assembly of parts in this grouping.)

AA 6132 R (	- )	<b>Mast, Tractor Warning Lamp (Regular, All-Fuel, and Gas) (ATTACHMENT)</b>
AA 6132 R (	6043000-	<b>Mast, Tractor Warning Lamp (Standard, All-Fuel, and Gas) (ATTACHMENT)</b>
AA 6133 R* (	- )	<b>Lamp, Warning, and Misc. Parts (Regular, All-Fuel, and Gas) (ATTACHMENT)</b>
AA 6133 R* (	6043000-	<b>Lamp, Warning, and Misc. Parts (Standard, All-Fuel, and Gas) (ATTACHMENT)</b>

\*Also Furnish One A5232R Carburetor Intake on 6000001-6054499 and 6043000-6054499.



**IMPLEMENT WARNING LAMP—Continued**  
 (REGULAR AND HI-CROP, Serial No. 6000001- ) (STANDARD, Serial No. 6043000- )

Part No.	Serial No.	Description
AA 6162 R	( - )	Mast, Tractor Warning Lamp (Regular, LP-Gas) (ATTACHMENT)
AA 6162 R	(6043000- )	Mast, Tractor Warning Lamp (Standard, LP-Gas) (ATTACHMENT)
AR 21153 R**	( - )	Lamp, Warning, and Misc. Parts (Regular, LP-Gas) (ATTACHMENT) (Sub for AA6163R)
AR 21153 R**	(6043000- )	Lamp, Warning, and Misc. Parts (Standard, LP-Gas) (ATTACHMENT) (Sub for AA6163R)

\*\*Also Furnish One A5720R Fuel Converter Bracket on 6000001-6054499 and 6043000-6054499.

**FRONT AND REAR LAMPS**  
 (Serial No. 6000001- )

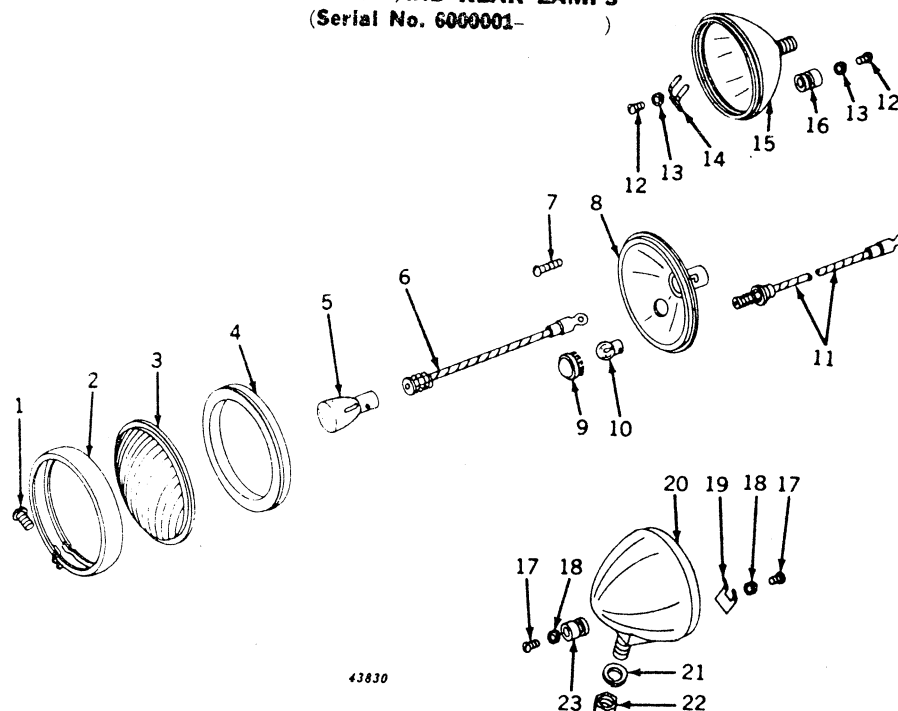

Key	Part No.	Serial No.	Quantity Used		Description
			Front	Rear	
1	A 2729 R	( - )	1	1	Screw
2	AA 3241 R	( - )	1	1	Molding
3	A 2731 R	( - )	1	1	Lens
4	AA 3239 R	( - )	1	1	Gasket, Lens (Rubber)
5	AD 2062 R	( - )	1	1	Bulb, 12-16-Volt
6	AA 3240 R	( - )	1	..	Wiring
	AA 4666 R	( - )	..	1	Wiring, Switch to Large Bulb
7	A 2883 R	( - )	1	..	Screw
8	AA 3238 R	( - )	1	..	Reflector
	AA 4924 R	( - )	..	1	Reflector
9	AA 4925 R	( - )	..	1	Jewel, Red
10	AA 4927 R	( - )	..	1	Bulb, Warning, 1 C.P., 12-16-Volt
11	AA 4926 R	( - )	..	1	Socket and Wire (Warning Lamp)
12	21H 972 R	( - )	..	4	Screw, Rd. Hd., No. 8 x 5/16" (4 used)
13	12H 290 R	( - )	..	4	Washer (4 used)
14	A 2899 R	( - )	..	2	Spring, Terminal Plate (2 used)
15	AA 5199 R	( - )	..	1	Lamp, Combination Rear and Warning, 12-Volt (Sub. AR21735R) (See page 35-40 for Parts)
16	AA 3495 R	( - )	..	2	Plate, Terminal, with Screws, Spring, and Lock Washers (Bakelite) (2 used) (Sub. for AB3739R)
17	21H 972 R	( - )	2	..	Screw, Rd. Hd., No. 8 x 5/16" (2 used)
18	12H 290 R	( - )	2	..	Washer, Lock (2 used)
19	A 2899 R	( - )	1	..	Spring, Terminal
20	AA 3243 R	( - )	1	..	Body, only
	AF 710 R	( - )	1	..	Lamp, Front, 12-Volt (Sub. AF3816R) (See page 35-40 for Parts)
21	12H 13 R	( - )	1	..	Washer, Lock, 1/2"
22	14H 392 R	( - )	1	..	Nut, 1/2"
23	AA 3495 R	( - )	1	..	Plate, Terminal, with Spring, Screws, and Lock Washers (Bakelite)

# **IMPLEMENT WARNING LAMP** **(ORCHARD, Serial No. 6000001-**

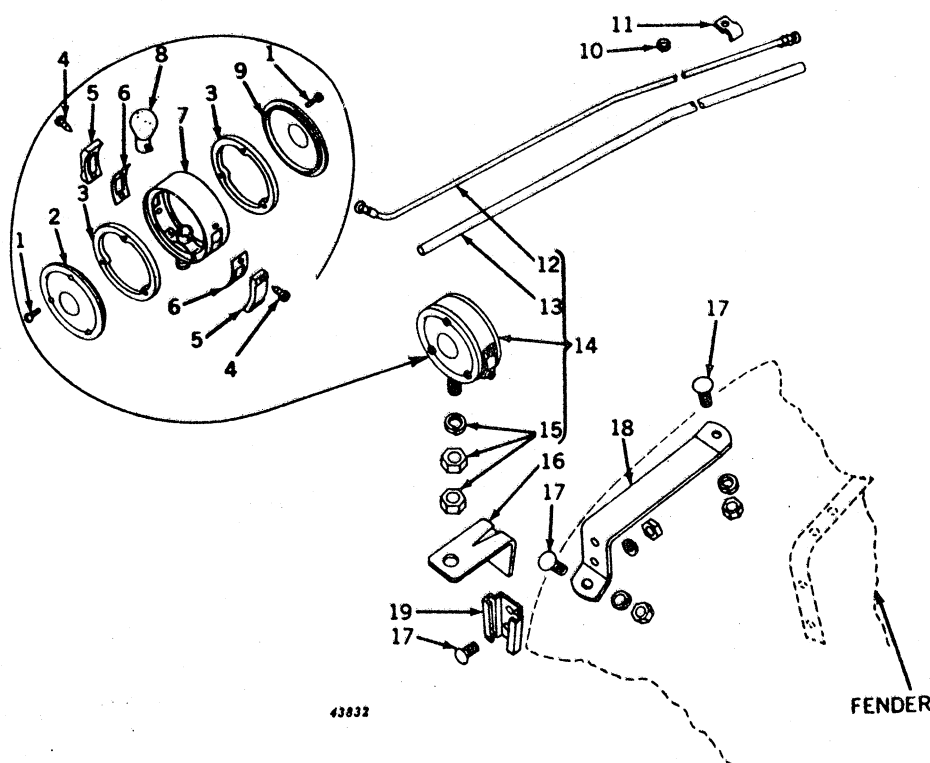

Key	Part No.	Serial No.	Description
1	21H 964 R	( — )	Screw, Special Mach. (6 used)
2	A 5276 R	( — )	Lens, Red
3	A 5277 R	( — )	Gasket, Lens (2 used) (Packed 2 in a Pkg.)
4	M 2207 T	( — )	Screw, Self Tapping (4 used)
5	A 5278 R	( — )	Lens, Outlook (2 used)
6	A 5279 R	( — )	Gasket, Outlook Lens (Packed 2 in a Pkg.)
7		( — )	Not Furnished (Order AA6134R)
8	AA 6218 R	( — )	Bulb, 21 C.P., 12-14-Volt, S.C. (Packed 10 in a Pkg.)
9	A 5275 R	( — )	Lens, Amber
10	R 2579 R	( — )	Grommet, Rubber, on Lead in Cowl (Packed 5 in a Pkg.) (Sub. for B1580R)
11	A 2421 R	( — )	Clip, Lead, on Fender Side
12	AA 6219 R	( — )	Lead, Wiring Warning Lamp
13	A 5281 R	( — )	Tubing, on Lead
14	AA 6134 R	( — )	Lamp, with Lead, Tubing, Washer, and Nuts
15	14H 344 R	( — )	Nut, Jam (2 used)
	24H 892 R	( — )	Washer
16	A 5273 R	( — )	Bracket, Lamp
17	A 3972 R	( — )	Screw, Mach. (4 used) (Sub. 21H1029E)
	14H 785 R	( — )	Nut, Hex., 5/16" (4 used)
	12H 10 R	( — )	Washer, Lock, 5/16" (4 used)
18	A 5274 R	( — )	Support
19	JD 126 B	( — )	Socket, Lamp Bracket (2 used) (One on Fender, One Under Operator's Shield)

(Part listed below is an assembly of parts in this grouping.)

**AA 6147 R** ( — ) **Lamp, Implement Warning (On Fender) (Orchard only) (ATTACHMENT)**

## WARNING LAMP FOR TOWED IMPLEMENT

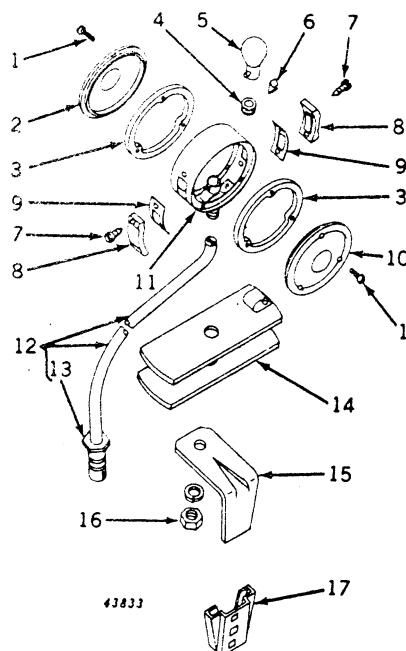

Key	Part No.	Serial No.	Description
1	21H 964 R	( - )	Screw, Special Mach. (6 used)
2	A 5276 R	( - )	Lens, Red
3	A 5277 R	( - )	Gasket, Lens (2 used) (Packed 2 in a Pkg.)
4	R 2579 R	( - )	Grommet (Packed 5 in a Pkg.) (Sub. for B1580R)
5	AA 6218 R	( - )	Bulb, 21 C.P., 12-14-Volt, S.C. (Packed 10 in a Pkg.)
6	A 5280 R	( - )	Clip
7	M 2207 T	( - )	Screw, Self Tapping (4 used)
8	A 5278 R	( - )	Lens, Outlook (2 used)
9	A 5279 R	( - )	Gasket, Outlook Lens (2 used) (Packed 2 in a Pkg.)
10	A 5275 R	( - )	Lens, Amber
11	.....	( - )	Not Furnished (Order AA6145R)
12	<b>AA 5691 R</b>	( - )	<b>Plug, Electrical Outlet, with Cable (ATTACHMENT)</b>
13	AA 5692 R	( - )	Plug, Electrical Outlet, less Cable
14	AA 6217 R	( - )	Reel
15	A 5273 R	( - )	Bracket
16	(.....)	( - )	Nut, Hex., 7/16"
17	12H 12 R	( - )	Washer, Lock, 7/16"
	JD 126 B	( - )	Socket, Lamp Bracket

(Part listed below is an assembly of parts in this grouping.)

**AA 6145 R** ( - ) **Lamp, Warning, with Cable and Reel, for Towed Implements (ATTACHMENT)**



**LAMPS AND WIRING**  
**(REGULAR, Serial No. 6000001-6017060)**

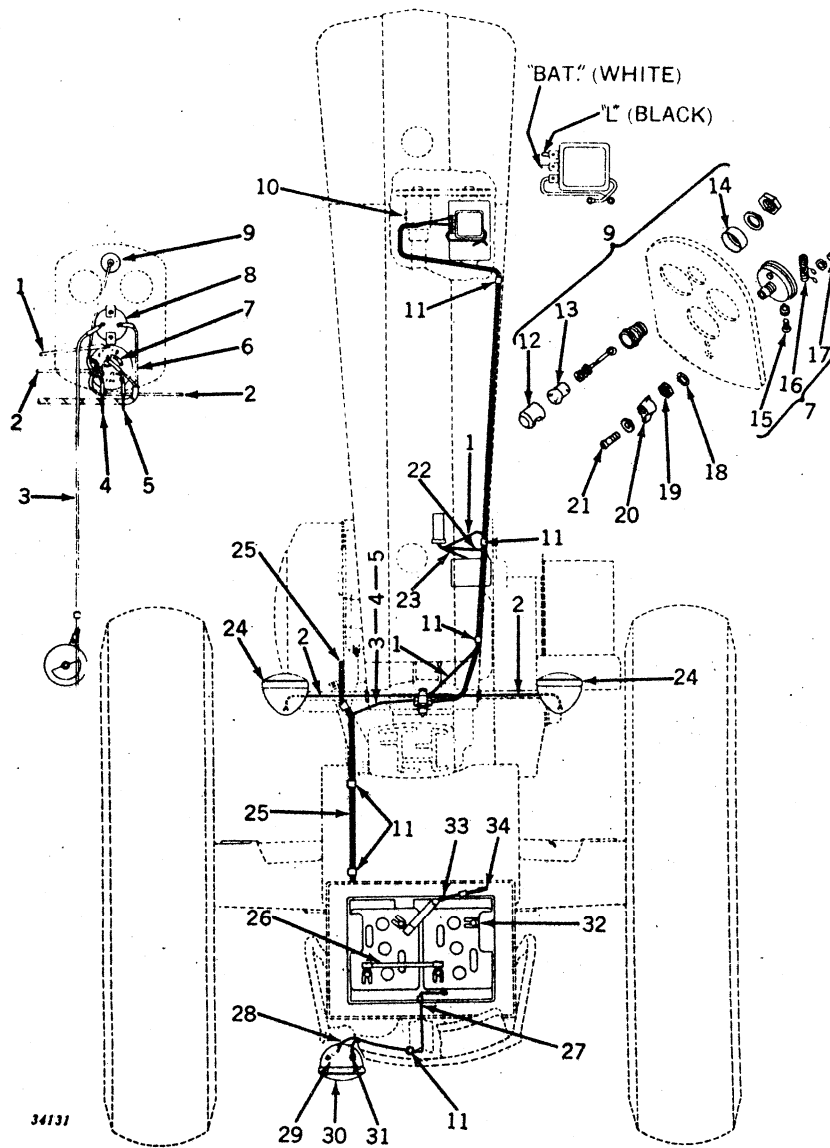

**LAMPS AND WIRING—Continued**  
**(REGULAR, Serial No. 6000001-6017060)**

Key	Part No.	Serial No.	Description
1	AA 5064 R	( - )	Lead, Switch to Coil (Green)
2	AF 2639 R	( - )	Lead, Switch to R.H. or L.H. Lamp (2 used) (Black) (Sub. for Two AA5160F or AF2169R)
3	AA 5076 R	( - )	Lead, Ammeter to Starting Motor (White)
	B 2474 R	( - )	Clip, on Ammeter to Starting Motor Lead
4	AA 5358 R	( -6017060)	Lead, Rear Warning Lamp, with Plug, Switch End (Sub. for AA5360R)
5	AA 5358 R	( -6017060)	Lead, Rear Lamp, with Plug, Switch End
6	AB 4484 R	( - )	Harness, Generator Wiring (White) (Sub. for AA3949R)
7	AA 5071 R	( - )	Switch, less Lever (12-Volt)
8	AF 2749 R	( - )	Ammeter (Sub. for AB2568R)
9	AD 2835 R	( - )	Lamp, Dash (Sub. AR20447R)
10	B 1986 R	( - )	Clip
11	B 2571 R	( - )	Clip (6 used)
12	A 3032 R	( - )	Hood
13	AB 2599 R	( - )	Bulb (12-16-Volt)
14	A 285 R	( - )	Retainer
15	R 11100 R	( - )	Screw, Mach., Switch to Terminal (4 used) (Sub. for 1864099)
	12H 290 R	( - )	Washer, Lock (4 used)
16	X 7350	( - )	Resistor (12-Volt) (Sub. for 1877830 and AA4842R)
17	1886496	( - )	Screw, Mach., Switch to Resistor Terminal (2 used)
	A 766 R	( - )	Washer, Lock (2 used)
18	138549*	( - )	Washer, Lock, 1/2"
19	1902692*	( - )	Nut, 1/2", Switch to Panel
20	1902694*	( - )	Lever, Switch
21	21H 973 R	( - )	Screw, Mach., Fillister Head, No. 8 x 3/8", Lever to Switch
	A 766 R	( - )	Washer, Lock
22	AA 4882 R	( - )	Cable, Secondary, Coil to Distributor
23	AA 4881 R	( - )	Lead, Coil to Distributor
24	AF 3816 R	( - )	Lamp, R.H. and L.H. (12-Volt) (Sub. for AF710R)
	14H 392 R	( - )	Nut, 1/2" (2 used)
25	AB 3546 R	( - )	Cable, Battery to Starting Motor (Sub. for AA3996R)
26	AA 4039 R	( - )	Cable, Battery Connector (Sub. for AD2091R)
27	A 3411 R	( -6017060)	Grommet (Packed 5 in a Pkg.)
28	R 2579 R	( -6017060)	Grommet (Packed 5 in a Pkg.) (Sub. for B1580R)
29	AA 5359 R	( -6017060)	Lead, Rear Warning Lamp, with Socket, Lamp End (Black) (Sub. for AA5361R)
30	AR 21735 R	( - )	Lamp, Rear and Warning (12-Volt) (Sub. for AA5199R or AA6733R)
	B 2295 R	( - )	Washer, Outside
	B 2477 R	( - )	Washer, Inside
	14H 473 R	( - )	Nut, 1/2"
	12H 13 R	( - )	Washer, Lock, 1/2"
31	AA 5359 R	( -6017060)	Lead, Rear Lamp, with Socket, Lamp End (Black)
32	AB 4100 R	( - )	Cable, Battery Ground (Sub. for AB1833R)
	19H 1936 A	( - )	Screw, Cap, 3/8" x 3/4" (Sub. for 7H301R or F2272R)
	12H 11 R	( - )	Washer, Lock, 3/8"
	.....	( - )	Nut, 3/8"
33	AA 5362 R	( -6007730)	Lead, Rear Lamp Ground, with Plug, Battery Box End (No Longer Required)
34	AA 5363 R	( -6007730)	Lead, Rear Lamp Ground, with Socket, Seat Frame End (No Longer Required)

(Part listed below is not illustrated.)

AA 5696 R	( -6017060)	Wiring Replacement Set, Consisting of:
		1—AA4881R                      2—AA5358R
		1—AA4882R                      2—AA5359R
		1—AA5064R                      1—AB4484R
		1—AA5076R                      1—AF2639R

## TRACTOR—MODEL "60"

LAMPS AND WIRING  
(REGULAR, Serial No. 6017061-

CURRENT-VOLTAGE  
REGULATOR

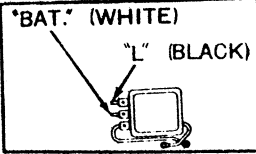

VOLTAGE  
REGULATOR

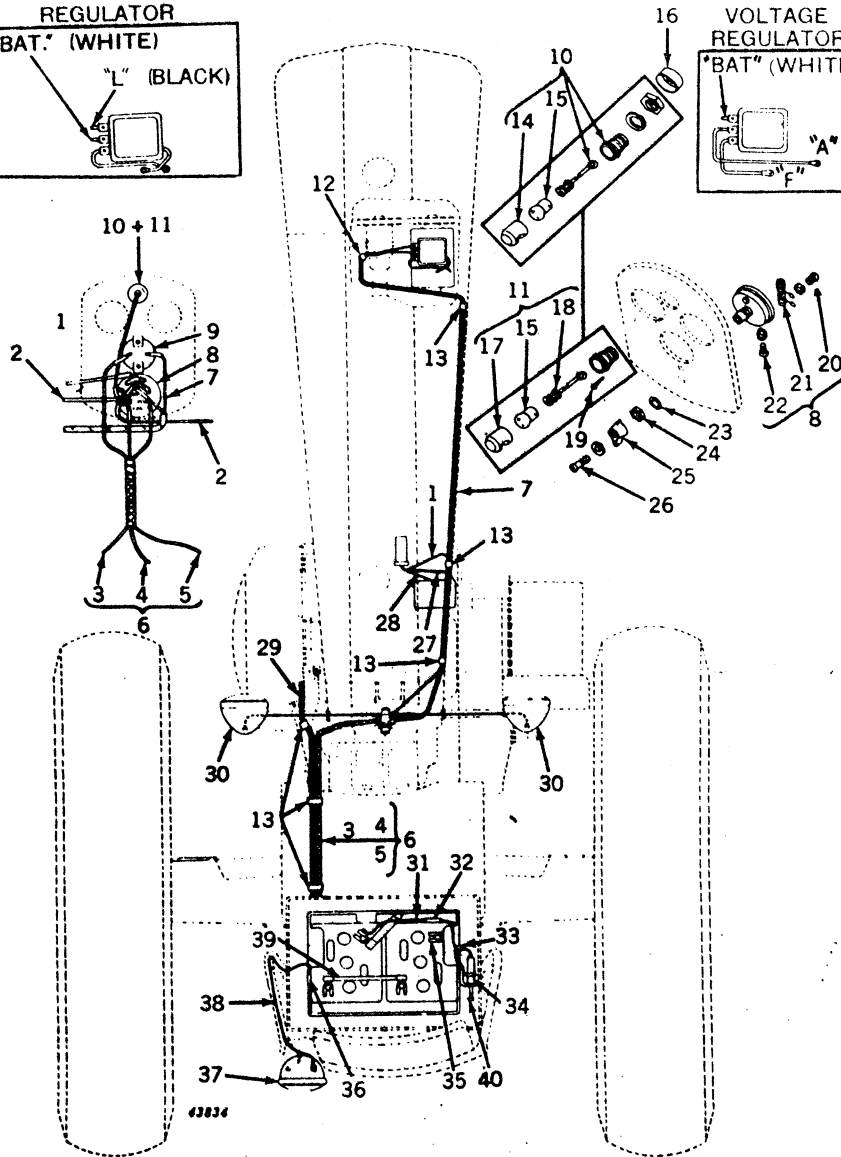
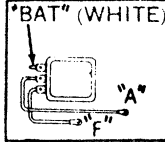

**LAMPS AND WIRING—Continued**  
**(REGULAR, Serial No. 6017061- )**

Key	Part No.	Serial No.	Description
1	AA 5054 R	( -6024999 )	Lead, Switch to Coil (Green)
2	AF 2639 R	( - )	Lead, Switch to R.H. or L.H. Lamp (2 used) (Black) (Sub. for Two AA5160R or AF2169R)
3	AA 5076 R	( -6024999 )	Lead, Ammeter to Starting Motor (White)
	B 2474 R	( -6024999 )	Clip, on Ammeter to Starting Motor Lead
		(6025000- )	Wiring, Ammeter to Battery (Not Sold Separately) (Part of AA6503R)
4	AA 5655 R	(6017061-6024999 )	Lead, Rear Warning Lamp, with Plug, Switch End (Red) (Sub. AA6503R)
		(6025000- )	Wiring, Switch to Rear Warning Lamp (Red) (Not Sold Separately) (Part of AA6503)
5	AA 5654 R	(6017061-6024999 )	Lead, Rear Lamp, with Plug, Switch End (Black) (Sub. AA6503R)
		(6025000- )	Wiring, Switch to Rear Lamp (Not Sold Separately) (Part of AA6503R)
6	AA 6503 R	(6025000- )	Harness, Wiring (Sub. for AA5730R)
7	AB 4484 R	( -6029999 )	Harness, Generating Wiring (White) (Sub. for AA3949R)
	AA 6491 R	(6030000- )	Harness, Generator Wiring (Sub. for AA5755R)
8	AA 5071 R	( - )	Switch, less Lever (12-Volt)
9	AF 2749 R	( - )	Ammeter (Sub. for AB2568R)
10	AD 2835 R	( -6028349 )	Lamp, Dash (Sub. AR20447R)
11	AB 4723 R	(6028350- )	Lamp, Dash, with Screws (Sub. AR20432R)
12	B 1986 R	( - )	Clip
13	B 2571 R	( - )	Clip (6 used)
14	A 3032 R	( -6028349 )	Hood
15	AB 2599 R	( - )	Bulb (12-16-Volt)
16	A 285 R	( -6028349 )	Retainer
17	B 3267 R	(6028350- )	Hood
18	AB 4725 R	(6028350- )	Wire Assembly
19	M 2207 T	(6028350- )	Screw, Self Tapping (2 used)
20	1886496	( - )	Screw, Mach., Switch to Resistor Terminal (2 used)
	A 766 R	( - )	Washer, Lock (2 used)
21	X 7350	( - )	Resistor (12-Volt) (Sub. for 1877830 and AA4842R)
22	R 11100 R	( - )	Screw, Mach., Switch to Terminal (4 used) (Sub. for 1864099)
	12H 290 R	( - )	Washer, Lock (4 used)
23	138549*	( - )	Washer, Lock, 1/2"
24	1902692*	( - )	Nut, 1/2", Switch to Panel
25	1902694*	( - )	Lever, Switch
26	21H 973 R	( - )	Screw, Mach., Fillister Head, No. 8 x 3/8", Lever to Switch
	A 766 R	( - )	Washer, Lock
27	AA 4882 R	( - )	Cable, Secondary, Coil to Distributor
28	AA 4881 R	( - )	Lead, Coil to Distributor
29	AB 3546 R	( - )	Cable, Battery to Starting Motor (Sub. for AA3996R)
30	AF 3816 R	( - )	Lamp, R.H. and L.H. (12-Volt) (Sub. for AF710R)
	14H 392 R	( - )	Nut, 1/2" (2 used)
31	AA 5673 R	(6024109-6024999 )	Lead, Wiring, Electrical Outlet Socket, Battery End
32	AL 2976 T	(6024109- )	Connector, Two Wire Socket Wiring Lead
33	R 2579 R	(6024109- )	Grommet (Packed 5 in a Pkg.) (Sub. for B1580R)
34	AM 2049 T	(6024109- )	Socket, Electrical Outlet
	21H 404 R	(6024109- )	Screw, Mach., Socket to Battery Box (2 used)
	12H 251 R	(6024109- )	Washer, on Socket to Battery Box Screw (2 used)
	14H 606 R	(6024109- )	Nut, on Socket to Battery Box Screw (2 used)
35	AB 4100 R	( - )	Cable, Battery Ground (Sub. for AB1833R)
	19H 1936 A	( - )	Screw, Cap, 3/8" (Sub. for 7H301R or F2272R)
	12H 11 R	( - )	Washer, Lock, 3/8"
		( - )	Nut, 3/8"
36	AL 2976 T	(6017061- )	Connector, Two Wire Socket Wiring Lead
37	AR 21735 R	( - )	Lamp, Rear and Warning (12-Volt) (Sub. for AA5199R or AA6733R)
	B 2295 R	( - )	Washer, Outside
	B 2477 R	( - )	Washer, Inside
	14H 473 R	( - )	Nut, 1/2"
	12H 13 R	( - )	Washer, Lock, 1/2"
38	AA 5652 R	(6017061- )	Harness, Wiring, Rear Warning Lamp (Red) and Rear Lamp (Black)
39	AA 4039 R	( - )	Cable, Battery Connector (Sub. for AD2091R)
40	AA 5691 R	( - )	<b>Plug, Electrical Outlet, with Cable (ATTACHMENT)</b>
	AA 5692 R	( - )	Plug, Electrical Outlet, less Cable

(Parts listed below are not illustrated.)

AA 5697 R	(6017061-6029999 )	Wiring Replacement Set, Consisting of: One AA4881R, One AA4882R, One AA5064R, One AF2639R, One AA5652R, One AA6503R, and One AB4484R
AA 6068 R	(6030000- )	Wiring Replacement Set, Consisting of: One AA4881R, One AA4882R, One AF2639R, One AA5652R, One AA6503R, and One AA6491R

\*Furnished by John Deere Dubuque Tractor Works.



**LAMPS AND WIRING**  
**(ORCHARD, Serial No. 6000001- ) (STANDARD, Serial No. 6000001-6042999)**

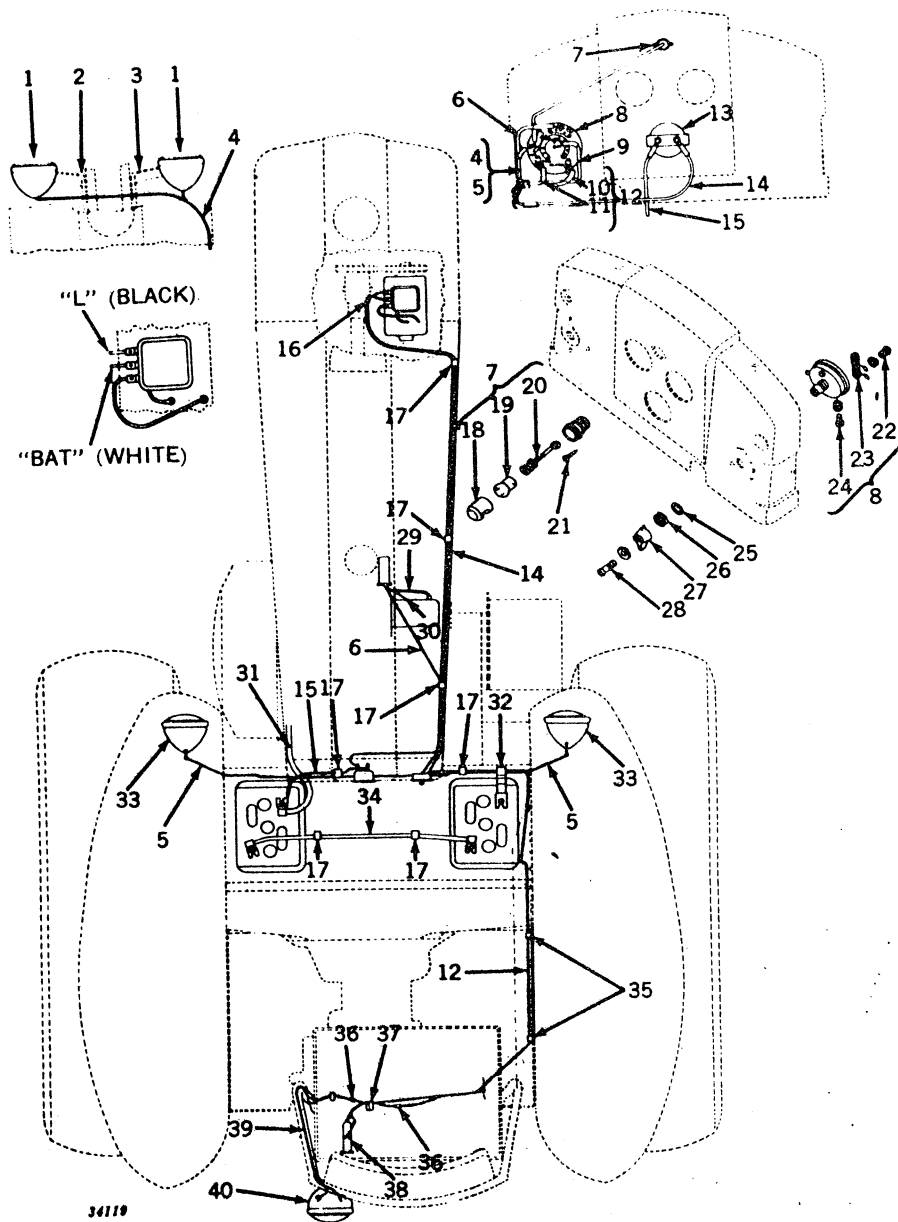

Key	Part No.	Orchard Serial No.	Standard Serial No.	Description
1	AF 3816 R	( - )	( Not Used )	Lamp, R.H. and L.H. Front (12-Volt) (2 used) (Sub. for AF710R)
	A 2613 R	( - )	( Not Used )	Clamp, Lamp Bracket (2 used)
	12H 13 R	( - )	( Not Used )	Washer, Lock, 1/2" (2 used)
	14H 392 R	( - )	( Not Used )	Nut, 1/2" (2 used)
2	A 3829 R	( - )	( Not Used )	Bracket, Lamp, L.H.
	12H 13 R	( - )	( Not Used )	Screw, Cap, 1/2" x 1-1/2" (2 used)
	A 3828 R	( - )	( Not Used )	Washer, Lock, 1/2" (2 used)
3	12H 13 R	( - )	( Not Used )	Bracket, Lamp, R.H.
	AA 4444 R	( - )	( Not Used )	Screw, Cap, 1/2" x 1-1/2" (2 used)
4	AA 5884 R	( - )	( Not Used )	Washer, Lock, 1/2" (2 used)
5	AA 4845 R	( - )	( Not Used )	Harness, Wiring, Head Lamps (Black)
6	AB 4723 R	( - )	( Not Used )	Harness, Wiring, Side Lamps (Black)
7	AA 5071 R	( - )	( Not Used )	Lead, Switch to Coil (Black)
8		( - )	( Not Used )	Lamp, Dash, with Screws (Sub. AR20432R)
9		( - )	( Not Used )	Switch, less Lever (12-Volt)
		( - )	( Not Used )	Lead, Switch to Generator (Black) (Not Sold Separately) (Part of AB4484R)

**LAMPS AND WIRING—Continued**  
**(ORCHARD, Serial No. 6000001- ) (STANDARD, Serial No. 6000001-6042999)**

Key	Part No.	Orchard Serial No.	Standard Serial No.	Description
10		( - )	( -6042999)	Wiring, Switch to Rear Lamp (Black) (Not Sold Separately) (Part of AA5883R)
11		( - )	( -6042999)	Wiring, Switch to Rear Warning Lamp (Red) (Not Sold Separately) (Part of AA5883R)
12	AA 5883 R	( - )	( -6042999)	Harness, Wiring, Rear Lamp, Switch End (Sub. One AA7226R and One AF3814R)
13	AF 2749 R	( - )	( -6042999)	Ammeter (Sub. for AB2568R)
14	AB 4484 R	( -6029999)	( -6029999)	Harness, Generator Wiring (White)
	AA 5945 R	(6030000- )	(6030000-6042999)	Harness, Generator Wiring
15	AA 4442 R	( - )	( -6042999)	Lead, Wiring, Ammeter to Battery (White)
16	B 1986 R	( - )	( -6042999)	Clip
17	B 2571 R	( - )	( -6042999)	Clip (7 used)
18	B 3257 R	( - )	( -6042999)	Hood
19	AB 2599 R	( - )	( -6042999)	Bulb (12-16-Volt)
20	AB 4725 R	( - )	( -6042999)	Wire Assembly
21	M 2207 T	( - )	( -6042999)	Screw, Self Tapping (2 used)
22	1886496	( - )	( -6042999)	Screw, Mach., Switch to Resistor Terminal (2 used)
	A 766 R	( - )	( -6042999)	Washer, Lock (2 used)
23	X 7350 R	( - )	( -6042999)	Resistor (12-Volt) (Sub. for AA4842R)
24	R 11100 R	( - )	( -6042999)	Screw, Mach., Switch to Terminal (4 used) (Sub. for 1864099)
	12H 290 R	( - )	( -6042999)	Washer, Lock (4 used)
25	138549*	( - )	( -6042999)	Washer, Lock, 1/2"
26	1902692*	( - )	( -6042999)	Nut, 1/2", Switch to Panel
27	1902694*	( - )	( -6042999)	Lever, Switch
28	21H 973 R	( - )	( -6042999)	Screw, Mach., Fillister Head, No. 8 x 3/8", Lever to Switch
	A 766 R	( - )	( -6042999)	Washer, Lock
29	AA 4882 R	( - )	( -6042999)	Cable, Secondary, Coil to Distributor
30	AA 4881 R	( - )	( -6042999)	Lead, Coil to Distributor
31	AA 4422 R	( - )	( -6042999)	Cable, Battery to Starting Motor
	B 2474 R	( - )	( -6042999)	Clip, Battery Cable
32	AB 1833 R	( - )	( -6042999)	Strap, Battery Ground
33	AF 3816 R	( Not Used )	( -6042999)	Lamp, Side (12-volt) (2 used) (Sub. for AF710R)
	A 2743 R	( Not Used )	( -6042999)	Washer, Mounting (2 used)
	24H 991 R	( Not Used )	( -6042999)	Washer, 37/64" x 1-1/8" x 11 Gauge (2 used)
	12H 13 R	( Not Used )	( -6042999)	Washer, Lock, 1/2" (2 used)
	14H 392 R	( Not Used )	( -6042999)	Nut, 1/2" (2 used)
34	AA 4423 R	( - )	( -6042999)	Cable, Battery Connector
35	A 2710 R	( - )	( -6042999)	Clip (2 used)
36	AL 2976 T	( - )	( -6042999)	Connector, Two Wire Socket Wiring Lead (3 used)
37	A 2710 R	( - )	( -6042999)	Clip
	19H 99 R	( - )	( -6042999)	Screw, Cap, 5/16" x 9/16"
	12H 10 R	( - )	( -6042999)	Washer, Lock, 5/16"
38	AM 2049 T	( - )	( -6042999)	Socket, Electrical Outlet
	21H 425 R	( - )	( -6042999)	Screw, Mach. (2 used)
	12H 251 R	( - )	( -6042999)	Washer, Lock (2 used)
	14H 606 R	( - )	( -6042999)	Nut (2 used)
39	AA 5652 R	( - )	( -6042999)	Harness, Wiring, Rear Warning Lamp (Red) and Rear Lamp (Black)
40	AR 21735 R	( - )	( -6042999)	Lamp, Rear and Warning (12-Volt) (Sub. for AA6733R or AA5199R)
	B 2295 R	( - )	( -6042999)	Washer, Outside
	B 2477 R	( - )	( -6042999)	Washer, Inside
	14H 473 R	( - )	( -6042999)	Nut, 1/2"
	12H 13 R	( - )	( -6042999)	Washer, Lock, 1/2"

(Parts listed below are not illustrated.)

AA 5888 R	( Not Used )	( -6029999)	Wiring Replacement Set, Consisting of: One AA4442R, AA4845R, One AA4881R, One AA4882R, One AA5652R, One AA7226R, One AF3814R, One AA5884R, and One AB4484R
AA 6069 R	( Not Used )	(6030000- )	Wiring Replacement Set, Consisting of: One AA4422R, One AA4881R, One AA4882R, One AA5652R, One AA7226R, One AF3814R, One AA5884R, and One AA5945R
AA 5889 R	( -6029999)	( Not Used )	Wiring Replacement Set, Consisting of: One AA4442R, One AA4444R, One AA4845R, One AA4881R, One AA4882R, One AA5652R, One AA7226R, One AF3814R, and One AB4484R
AA 6070 R	(6030000- )	( Not Used )	Wiring Replacement Set, Consisting of: One AA4442R, One AA4444R, One AA4881R, One AA4882R, One AA5652R, One AA7226R, One AF3814R, and One AA5945R

\*Furnished by John Deere Dubuque Tractor Works.

**LAMPS AND WIRING (LP-GAS)**  
**(REGULAR, Serial No. 6026000- )**

**CURRENT VOLTAGE  
REGULATOR**

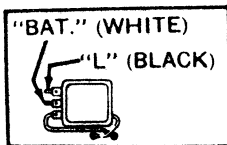

**VOLTAGE REGULATOR**

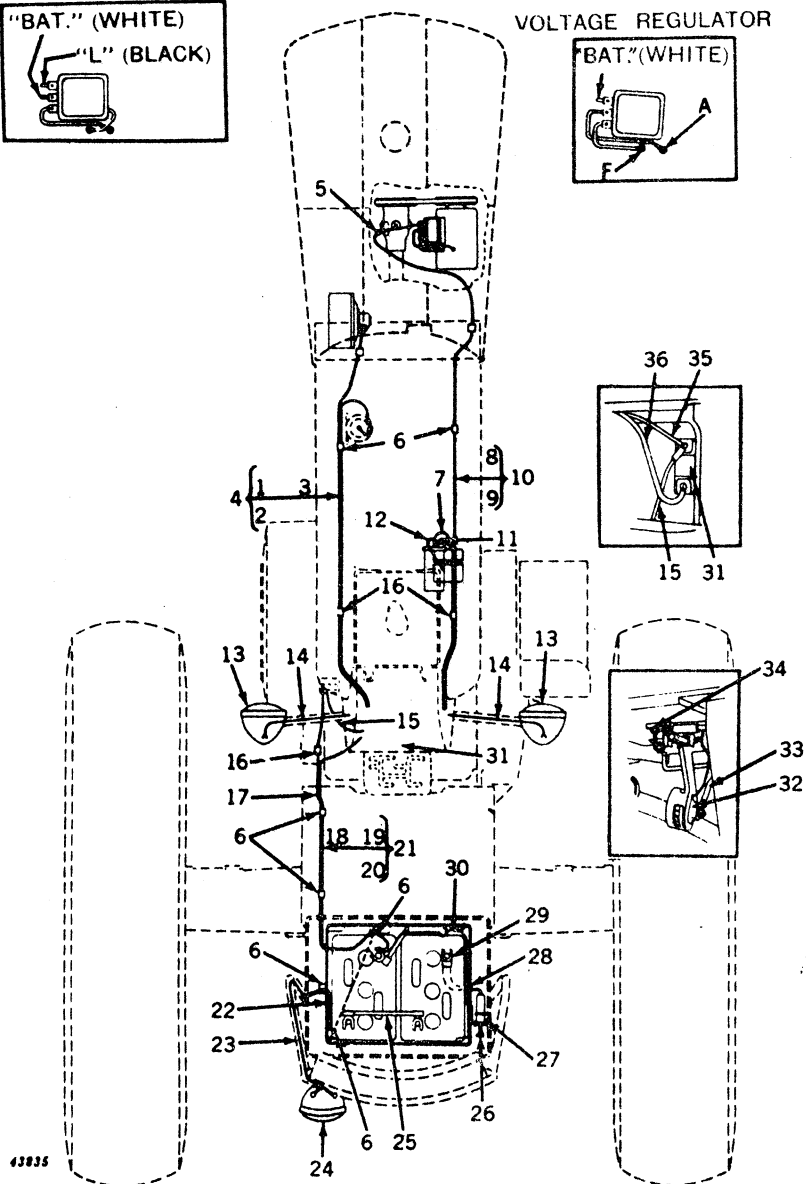
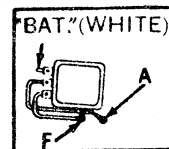

Key	Part No.	Serial No.	Description
1		(6026000- )	Wire, Primer Switch to Converter (Black) (Not Sold Separately) (Part of AA6021R)
2		(6026000- )	Wire, Primer Switch to Fuel Strainer (Green) (Not Sold Separately) (Part of AA6021R)
3		(6026000- )	Wire, Primer Switch to Switch (Green) (Not Sold Separately) (Part of AA6021R)
4	AA 6021 R	(6026000-6057649)	Harness, Wiring, Fuel Strainer, and Converter
	AA 6273 R	(6057650- )	Harness, Wiring, Fuel Strainer to Switch and Resistor
5	B 1986 R	( )	Clip
6	B 2571 R	( )	Clip (11 used)
7	AA 5064 R	( )	Lead, Switch to Coil (Green)
8		(-6029999)	Wire, Ammeter to Light Circuit Fuse Block (Black) (Not Sold Separately) (Part of AB4484R)
		(6030000- )	Wire, Ignition Resistor to Coil (Green) (Not Sold Separately) (Part of AA5738R)
9		(-6029999)	Wire, Ammeter to Generator (White) (Not Sold Separately) (Part of AB4484R)
		(6030000- )	Wire, Ammeter to Generator (White) (Not Sold Separately) (Part of AA5738R)
10	AB 4484 R	(-6029999)	Harness, Wiring, Generator
	AA 5738 R	(6030000- )	Harness, Wiring, Generator

**LAMPS AND WIRING (LP-GAS)—Continued**  
(REGULAR, Serial No. 6026000- )

Key	Part No.	Serial No.	Description
11	AA 4882 R	( - )	Cable, Secondary Coil to Distributor
12	AA 4881 R	( - )	Lead, Wiring, Coil to Distributor
13	(AF 3816 R	( - )	Lamp, R.H. and L.H. (12-Volt) (2 used) (Sub. for AF710R)
	(14H 392 R	( - )	Nut, 1/2" (2 used)
14	AF 2639 R	( - )	Lead, Switch to R.H. or L.H. Lamp (Black) (2 used) (Sub. for Two AA5160R or AF2169R)
15	(AA 6046 R	(6026000- -)	Lead, Wiring, Starting Motor to Ignition Resistor (Ignition Resistor End)
	AA 6045 R	(6026000- -)	Lead, Wiring, Starting Motor to Ignition Resistor (Starting Motor End)
	AL 2976 T	(6026000- -)	Connector, Two-Wire, Starting Motor to Ignition Resistor Lead
	A 2610 R	(6026000- -)	Clip (2 used)
16	B 2474 R	( - )	Clip
17	AB 3546 R	( - )	Cable, Battery to Starting Motor (Sub. for AA3996R)
18	.....	( - )	Wiring, Ammeter to Battery (White) (Not Sold Separately) (Part of AA6503R)
19	.....	( - )	Wiring, Switch to Rear Warning Lamp Lead (Red) (Not Sold Separately) (Part of AA6503R)
20	.....	( - )	Wiring, Switch to Rear Lamp Lead (Black) (Not Sold Separately) (Part of AA6503R)
21	AA 6503 R	( - )	Harness, Wiring, Ammeter, and Rear Lamp (Sub. for AA5730R)
22	AL 2976 T	( - )	Connector, Two-Wire (2 used)
23	AA 5652 R	( - )	Harness, Wiring, Rear Warning Lamp (Red) and Rear Lamp (Black)
24	AA 5199 R	( - )	Lamp, Rear and Warning (12-Volt) (Sub. AA6733R)
	B 2295 R	( - )	Washer, Outside
	B 2477 R	( - )	Washer, Inside
	14H 473 R	( - )	Nut, 1/2"
	12H 13 R	( - )	Washer, Lock, 1/2"
25	AA 4039 R	( - )	Cable, Battery Connector (Sub. for AD2091R)
26	AA 5691 R	( - )	<b>Plug, Electrical Outlet, with Cable (ATTACHMENT)</b>
	AA 5692 R	( - )	Plug, Electrical Outlet, less Cable
27	AM 2049 T	( - )	Socket, Electrical Outlet
	.....	( - )	Screw, Mach., Socket to Battery Box (2 used)
	12H 251 R	( - )	Washer, on Socket to Battery Box Screw (2 used)
	14H 606 R	( - )	Nut, Hex., on Battery Box Screw
28	R 2579 R	( - )	Grommet (Packed 5 in a Pkg.) (Sub. for B1580R)
29	AB 4100 R	( - )	Cable, Battery Ground
	19H 1936 A	( - )	Screw, Cap, 3/8" x 3/4" (Sub. for F2272R)
	12H 11 R	( - )	Washer, Lock, 3/8"
	14H 190 R	( - )	Nut, Sq., 3/8"
30	AA 5989 R	(6026000-6039805)	Block, Fuse, Electrical Outlet Socket Circuit (Sub. for AA6036R)
	21H 974 R	(6026000-6039805)	Screw, Mach. (2 used)
	12H 290 R	(6026000-6039805)	Washer, Lock (2 used)
	14H 605 R	(6026000-6039805)	Nut (2 used)
	AA 5989 R	(6039806- -)	Holder, Fuse, with Fuse, Electrical Outlet Circuit
31	AA 5791 R	(6039442- -)	Resistor, Ignition
32	AA 6043 R	(6026000-6039441)	Resistor, Ignition (Sub. One AA5791R and One AA5739R)
	.....	(6026000-6039441)	Screw, Cap, 1/4" x 3/4"
	12H 9 R	(6026000-6039441)	Washer, Lock, 1/4"
	14H 251 R	(6026000-6039441)	Nut, 1/4"
33	AA 5064 P	(6026000-6029999)	Lead, Wiring, Ignition Resistor to Coil
34	AA 6035 R	(6026000-6039805)	Block, Fuse, Light Circuit
	21H 969 R	(6026000-6039805)	Screw, Mach., Fuse Block Terminal (2 used)
	12H 290 R	(6026000-6039805)	Washer, Lock, Fuse Block Terminal Screw (2 used)
	21H 994 R	(6026000-6039805)	Screw, Mach., Fuse Block to Steering Shaft Support (2 used)
	12H 290 R	(6026000-6039805)	Washer, Lock, Fuse Block to Steering Shaft Support Screw (2 used)
	14H 605 R	(6026000-6039805)	Nut, Fuse Block to Steering Shaft Support Screw (2 used)
35	AA 5738 R	(6030000- -)	Harness, Wiring Generator
36	AA 5739 R	(6039442-6057649)	Lead, Switch to Resistor
	AA 6273 R	(6057650- -)	Harness, Wiring, Fuel Strainer to Switch and Resistor

(Parts listed below are not illustrated.)

Part No.	Serial No.	Description
AA 6066 R	(6026000-6029999)	Wiring Replacement Set, Consisting of: One AA4881R, One AA4882R, Two AA5064R, One AF2639R, One AA5652R, One AA6503R, One AA6021R, One AA6037R, One AA6045R, One AA6046R, and One AB4484R
AA 6067 R	(6030000-6057649)	Wiring Replacement Set, Consisting of: One AA4881R, One AA4882R, One AA5064R, One AF2639R, One AA5652R, One AA6503R, One AA5738R, One AA5739R, One AA6021R, One AA6037R, One AA6045R, and One AA6046R
AA 6334 R	(6057650- -)	Wiring Replacement Set, Consisting of: One AA4881R, One AA4882R, One AA5064R, One AF2639R, One AA5652R, One AA6503R, One AA6045R, One AA6046R, One AA5738R, and One AA6273R

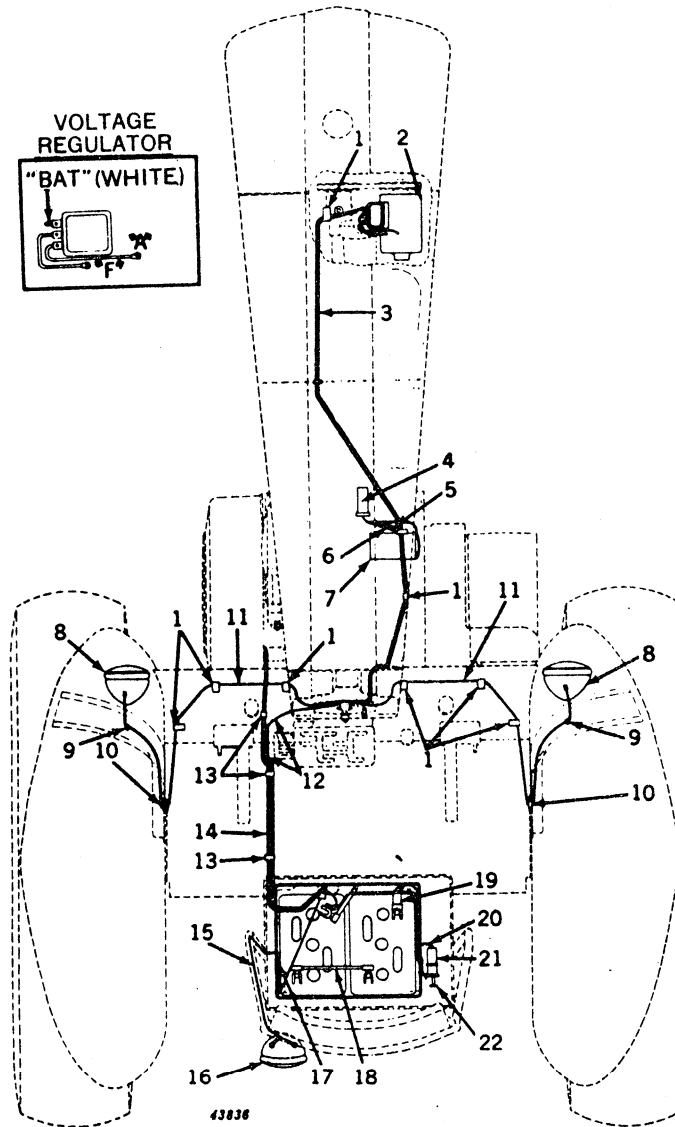

**LAMPS AND WIRING (STANDARD EXCEPT LP-GAS)**  
(Serial No. 6043000- )

**LAMPS AND WIRING (STANDARD EXCEPT LP-GAS)—Continued**  
(Serial No. 6043000- )

Key	Part No.	Serial No.	Description
1	B 1986 R	(6043000-)	) Clip (7 used)
2	AR 21906 R	(6043000-)	) Generator (Delco-Remy No. 1947579) (See Page 35-38 for Parts) (Sub. for AA5737R)
3	AA 6491 R	(6043000-)	) Harness, Generator Wiring (Sub. for AA5755R)
4	AA 4983 R	(6043000-)	) Coil, with Clamp (12-Volt)
5	AA 4882 R	(6043000-)	) Cable, Secondary, Coil to Distributor
6	AA 4881 R	(6043000-)	) Lead, Coil to Distributor
7	AA 4877 R	(6043000-)	) Distributor, Complete, less Coil, Delco-Remy
8	AF 3816 R	(6043000-)	) Lamp, R.H. and L.H. (12-Bolt) (2 used) (Sub. for AF710R)
	A 2743 R	(6043000-)	) Washer, Mounting (2 used)
	24H 991 R	(6043000-)	) Washer, 37/64" x 1-1/8" x 11 Gauge (2 used)
	12H 13 R	(6043000-)	) Washer, Lock, 1/2" (2 used)
9	R 2579 R	(6043000-)	) Grommet, Rubber (2 used) (Packed 5 in a Pkg.) (Sub. for B1580R)
10	A 3411 R	(6043000-)	) Grommet, Rubber (2 used) (Packed 5 in a Pkg.)
11	AF 2676 R	(6043000-)	) Lead, Wiring, Switch to R.H. and L.H. Lamps (Black) (Sub. for AF1835R)
12	AA 6503 R	(6043000-)	) Harness, Wiring, Ammeter, and Rear Lamp (Sub. for AA5730R)
13	B 2571 R	(6043000-)	) Clip (3 used)
14	AB 3546 R	(6043000-)	) Cable, Battery to Starting Motor
15	AA 5652 R	(6043000-)	) Harness, Wiring, Rear Lamp Warning (Red) and Rear Lamp (Black)
16	AR 21735 R	(6043000-)	) Lamp, Rear and Warning (12-Volt) (See Page 35-40 for Parts) (Sub. for AA5199R)
17	AL 2976 T	(6043000-)	) Connector, Two-Wire (3 used)
18	AA 4039 R	(6043000-)	) Cable, Battery Connector (Sub. for AD2091R)
19	AB 4100 R	(6043000-)	) Cable, Battery Ground
	19H 1936 A	(6043000-)	) Screw, Cap, 3/8" x 3/4" (Sub. for F2272R)
	12H 11 R	(6043000-)	) Washer, Lock, 3/8"
	14H 190 R	(6043000-)	) Nut, Sq., 3/8" (Packed 50 in a Pkg.)
20	R 2579 R	(6043000-)	) Grommet, Rubber (Packed 5 in a Pkg.) (Sub. for B1580R)
21	AM 2049 T	(6043000-)	) Socket, Electrical Outlet
	21H 404 R	(6043000-)	) Screw, Mach., Socket to Battery Box (2 used)
	12H 251 R	(6043000-)	) Washer (2 used)
	14H 606 R	(6043000-)	) Nut, Hex. (2 used) (Packed 25 in a Pkg.)
22	AA 5691 R	(6043000-)	) <b>Plug, Electrical Outlet, with Cable (ATTACHMENT)</b>
	AA 5692 R	(6043000-)	) Plug, Electrical Outlet, less Cable

(Part listed below is an assembly of parts in this grouping.)

AA 6231 R (6043000- ) Wiring Replacement Set, Consisting of: One AA4881R, One AA4882R, One AF2676R, One AA5652R, One AA6503R, and One AA6491R



**LAMPS AND WIRING (STANDARD LP-GAS)**  
(Serial No. 6043000- )

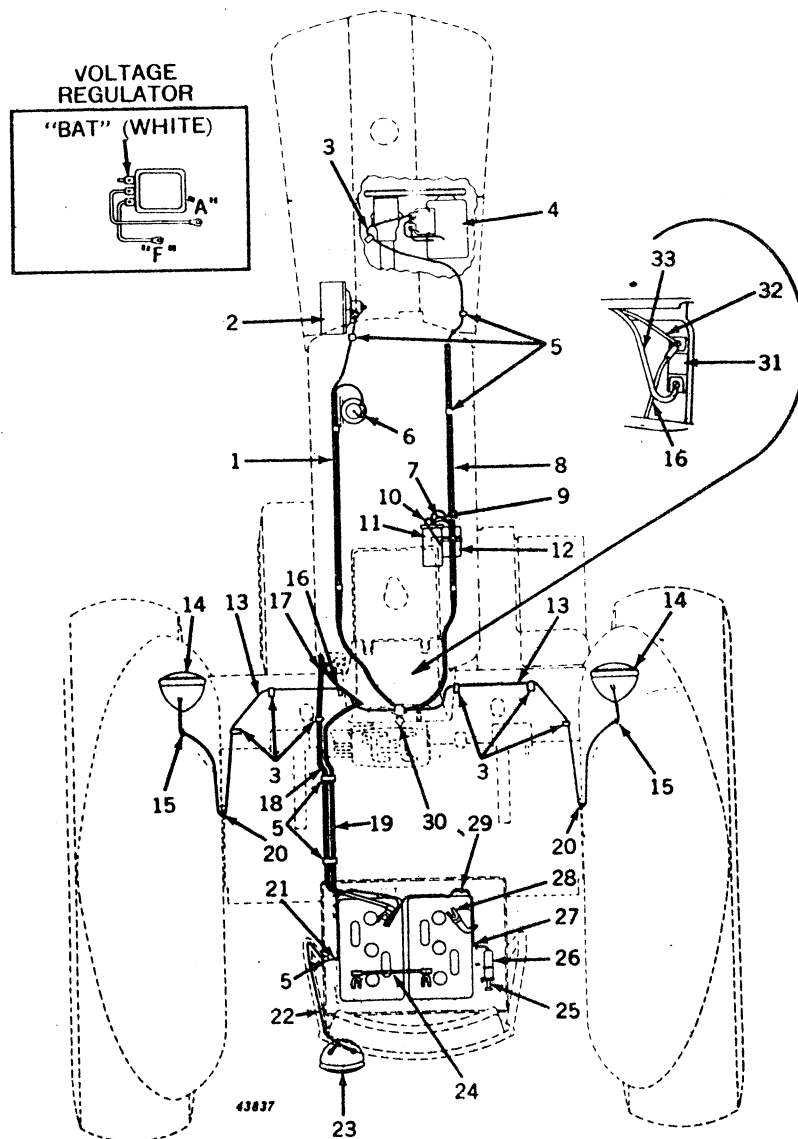

**LAMPS AND WIRING (STANDARD LP-GAS)—Continued**  
(Serial No. 6043000- )

Key	Part No.	Serial No.	Description
1	AA 6021 R	(6043000-6057649)	Harness, Wiring, Fuel Strainer, and Converter
	AA 6273 R	(6057650- )	Harness, Wiring, Fuel Strainer to Switch and Resistor
2	AA 6272 R	(6043000- )	Converter (Sub. for AA6019R and AA6222R)
3	B 1986 R	(6043000- )	Clip (7 used)
4	AR 21906 R	(6043000- )	Generator (Delco-Remy No. 1947579) (See Page 35-38 for Parts) (Sub. for AA5757R)
5	B 2571 R	(6043000- )	Clip (11 used)
6	AR 26437 R	(6043000- )	Strainer, Fuel (Sub. for AF1383R or AF3700R)
7	AA 5064 R	(6043000- )	Lead, Switch to Coil (Green)
8	AA 5738 R	(6043000- )	Harness, Wiring, Generator
9	AA 4882 R	(6043000- )	Cable, Secondary Coil to Distributor
10	AA 4881 R	(6043000- )	Lead, Wiring, Coil to Distributor
11	AM 791 T	(6043000- )	Coil, with Clamp (6-Volt)
12	AA 6041 R	(6043000- )	Distributor, with Drive (Delco-Remy No. 1111418)
	1928263	(6043000- )	Distributor, less Drive Housing
13	AF 2676 R	(6043000- )	Lead, Wiring, Switch to R.H. and L.H. Lamps (Black) (Sub. for AF1835R)
14	AF 3816 R	(6043000- )	Lamp, R.H. and L.H. (12-Volt) (2 used) (Sub. for AF710R)
	24H 991 R	(6043000- )	Washer, 37/46" x 1-1/8" x 11 Gauge (2 used)
	A 2743 R	(6043000- )	Washer, Mounting (2 used)
	12H 13 R	(6043000- )	Washer, Lock, 1/2" (2 used)
15	R 2579 R	(6043000- )	Grommet (2 used) (Packed 5 in a Pkg.) (Sub. for B1580R)
16	AA 6046 R	(6043000- )	Lead, Wiring, Starting Motor to Ignition Resistor (Ignition Resistor End)
	AA 6045 R	(6043000- )	Lead, Wiring, Starting Motor to Ignition Resistor (Starting Motor End)
	AL 2976 T	(6043000- )	Connector, Two-Wire, Starting Motor to Ignition Resistor Lead
	A 2610 R	(6043000- )	Clip (2 used)
17	B 2474 R	(6043000- )	Clip (2 used)
18	AB 3546 R	(6043000- )	Cable, Battery to Starting Motor
19	AA 6503 R	(6043000- )	Harness, Wiring, Ammeter, and Rear Lamp (Sub. for AA5730R)
20	A 3411 R	(6043000- )	Grommet (2 used) (Packed 5 in a Pkg.)
21	AL 2976 T	(6043000- )	Connector, Two-Wire (2 used)
22	AA 5652 R	(6043000- )	Harness, Wiring, Rear Lamp Warning Lamp (Red) and Rear Lamp (Black)
23	AR 21735 R	(6043000- )	Lamp, Rear and Warning (See Page 35-40 for Parts) (Sub. for AA5199R or AA6733R)
	B 2295 R	(6043000- )	Washer, Outside
	B 2477 R	(6043000- )	Washer, Inside
	14H 473 R	(6043000- )	Nut, 1/2"
	12H 13 R	(6043000- )	Washer, Lock, 1/2"
24	AD 2091 R	(6043000- )	Cable, Battery Connector
25	AA 5691 R	(6043000- )	<b>Plug, Electrical Outlet, with Cable (ATTACHMENT)</b>
	AA 5692 R	(6043000- )	Plug, Electrical Outlet, less Cable
26	AM 2049 T	(6043000- )	Socket, Electrical Outlet
	21H 404 R	(6043000- )	Screw, Mach., Socket to Battery Box (2 used)
	12H 251 R	(6043000- )	Washer on Socket to Battery Box Screw (2 used) (Sub. for A3010R)
	14H 606 R	(6043000- )	Nut, Hex., on Socket to Battery Box Screw
27	R 2579 R	(6043000- )	Grommet (Packed 5 in a Pkg.) (Sub. for B1580R)
28	AB 4100 R	(6043000- )	Cable, Battery Ground
	19H 1936 A	(6043000- )	Screw, Cap, 3/8" x 3/4" (Sub. for F2272R)
	12H 11 R	(6043000- )	Washer, Lock, 3/8"
	14H 190 R	(6043000- )	Nut, Sq., 3/8"
29	AA 5989 R	(6043000- )	Holder, Fuse, with Fuse
30	AR 20711 R	(6043000- )	Holder, Fuse, with Fuse (Sub. for AA5988R)
	AA 5994 R	(6043000- )	Cap, Fuse Holder
		(6043000- )	Nut, Locking (Not Furnished)
31	AA 5791 R	(6043000- )	Resistor, Ignition
		(6043000- )	Screw, Cap, 1/4" x 3/4"
	12H 9 R	(6043000- )	Washer, Lock, 1/4"
	14H 251 R	(6043000- )	Nut, 1/4"
32	AA 5738 R	(6043000- )	Harness, Wiring, Generator
33	AA 5739 R	(6043000-6057649)	Lead, Wiring, Ignition Resistor to Switch
	AA 6273 R	(6057650- )	Harness, Wiring, Fuel Strainer to Switch and Resistor

(Part listed below is an assembly of parts in this grouping.)

AA 6232 R	(6043000-6057649)	Wiring Replacement Set, Consisting of: One AA4881R, One AA4882R, One AA5064R, One AA5652R, One AA5738R, One AA5739R, One AA6021R, One AA6503R, One AA6045R, One AA6046R, and One AF2676R
AA 6335 R	(6057650- )	Wiring Replacement Set, Consisting of: One AA4881R, One AA4882R, One AA5064R, One AA5652R, One AA6503R, One AA5738R, One AA6045R, One AA6046R, One AA6273R, and One AF2676R



**DASH LAMP, SWITCH, AND CIGARETTE LIGHTER (LP-GAS)**  
**(REGULAR, Serial No. 6039806- ) (STANDARD, Serial No. 6043000- )**

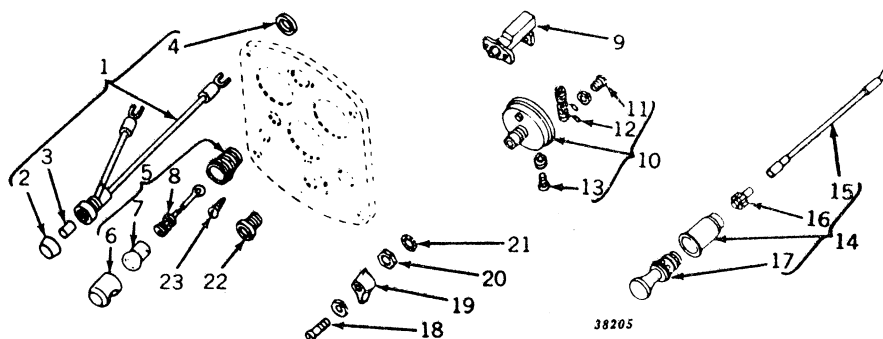

Key	Part No.	Regular Serial No.	Standard Serial No.	Description
1	AR 20711 R	(6039806- )	(6043000- )	Holder, Fuse, with Wiring Leads (Sub. for AA5988R)
2	AA 5994 R	(6039806- )	(6043000- )	Cap, Fuse Holder
3		(6039806- )	(6043000- )	Fuse (Not Furnished)
4		(6039806- )	(6043000- )	Nut, Locking (Not Furnished)
5	AB 4723 R	(6026000- )	(6043000- )	Lamp, Dash (Sub. AR20432R)
6	B 3267 R	(6026000- )	(6043000- )	Hood
7	AB 2599 R	( )	(6043000- )	Bulb (12-16 Volt)
8	AB 4725 R	(6026000- )	(6043000- )	Wire Assembly
9	1996053**	(6026000-6057649)	(6043000-6057649)	Switch, Primer (Sub. for AP21353H)
10	AA 5397 R	(6026000- )	(6043000- )	Switch, less Lever (12-Volt)
11	1886496	(6026000- )	(6043000- )	Screw, Mach. (2 used)
12	A 766 R	(6026000- )	(6043000- )	Washer, Lock (2 used)
13	X 7350	( )	(6043000- )	Resistor (Sub. for 1877830 and AA4842R)
	R 11100 R	( )	(6043000- )	Screw, Mach., Switch to Terminal (4 used) (Sub. for 1864099)
14	12H 290 R	( )	(6043000- )	Washer, Lock (4 used) (Sub. for A2734R)
	<b>AR20438 R</b>	( )	(6043000- )	<b>Lighter, Cigarette (12-Volt) (ATTACHMENT)</b> (Sub. for AA5734R)
15	AR 21164 R	( )	(6043000- )	Wire Assembly, Cigarette Lighter (Sub. for AM2152T)
16	AM 2151 T	( )	(6043000- )	Fuse, Cigarette Lighter (Sub. for AA5788R)
17	AA 5787 R	( )	(6043000- )	Element, Lighter
18	21H 973 R	( )	(6043000- )	Screw, Mach.
	A 766 R	( )	(6043000- )	Washer, Lock
19	1902694*	( )	(6043000- )	Lever, Switch
20	1902692*	( )	(6043000- )	Nut, 1/2", Switch to Panel
21	138549*	( )	(6043000- )	Washer, Lock, 1/2"
22	1911548**	(6026000-6057649)	(6043000-6057649)	Bushing, Primer Switch (Sub. for AP21354H)
23	M 2207 T	(6026000- )	(6043000- )	Screw, Self-Tapping (2 used)

\*Furnished by John Deere Dubuque Tractor Works.

\*\*Furnished by John Deere Harvester Works.

**DASH LAMP, SWITCH, AND CIGARETTE LIGHTER (STANDARD EXCEPT LP-GAS)**  
**(Serial No. 6043000- )**

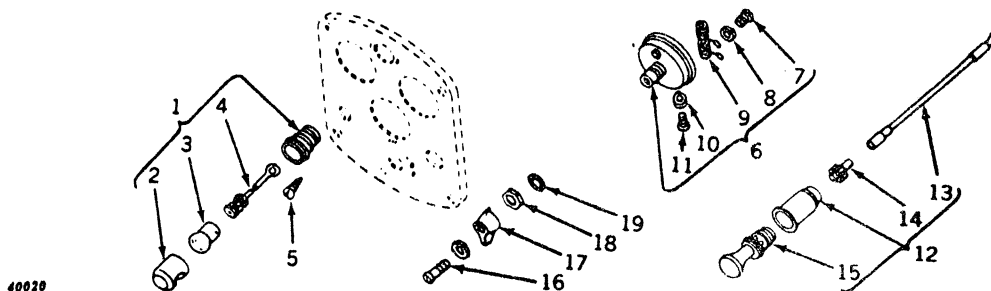

Key	Part No.	Serial No.	Description
1	AB 4723 R	(6043000- )	Lamp, Dash (Sub. AR20432R)
2	B 3267 R	(6043000- )	Hood
3	AB 2599 R	(6043000- )	Bulb (12-16 Volt)
4	AB 4725 R	(6043000- )	Wire
5	M 2207 T	(6043000- )	Screw, Self Tapping (2 used)
6	AA 5071 R	(6043000- )	Switch, less Lever (12-Volt)
7	1886496	(6043000- )	Screw, Mach. (2 used)
8	A 766 R	(6043000- )	Washer, Lock (2 used)
9	X 7350	(6043000- )	Resistor (12-Volt) (Sub. for 1877830 or AA4842R)

### DASH LAMP, SWITCH, AND CIGARETTE LIGHTER (STANDARD EXCEPT LP-GAS)—Continued (Serial No. 6043000- )

Key	Part No.	Serial No.	Description
10	12H 290 R	(6043000- )	Washer, Lock (4 used) (Sub. for A2734R)
11	R 11109 R	(6043000- )	Screw, Mach., Switch to Terminal (4 used) (Sub. for 1864099)
12	AR 20438 R	(6043000- )	Lighter, Cigarette (12-Volt) (ATTACHMENT) (Sub. for AA5734R)
13	AR 21164 R	(6043000- )	Wire Assembly (Sub. for AM2152T)
14	AM 2151 T	(6043000- )	Fuse, Cigarette Lighter (Sub. for AA5788R)
15	AA 5787 R	(6043000- )	Element, Lighter
16	21H 973 R	(6043000- )	Screw, Mach.
	A 766 R	(6043000- )	Washer, Lock
17	1902694*	(6043000- )	Lever, Switch
18	1902692*	(6043000- )	Nut, 1/2", Switch to Panel
19	138549*	(6043000- )	Washer, Lock

### INSTRUMENT PANEL AND WIRING (LP-GAS) (REGULAR, Serial No. 6026000-6039441)

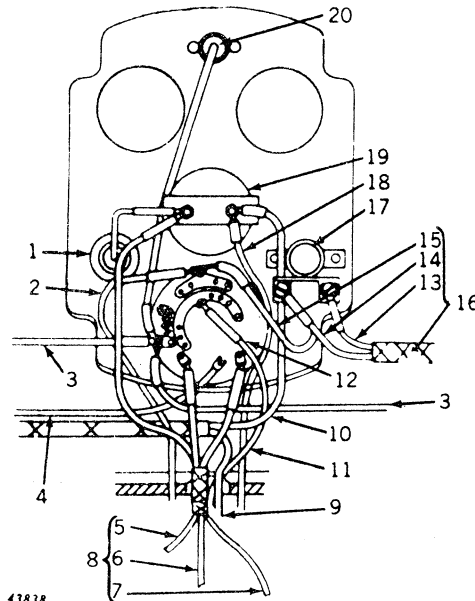

Key	Part No.	Serial No.	Description
1	AR 20438 R	( - )	Lighter, Cigarette (12-Volt) (Sub. for AA5734R)
2	.....	(6026000-6039441)	Lead, Wiring, Switch to Ignition Resistor (Not Sold Separately) (Part of AA6043R)
3	AF 2639 R	( - )	Lead, Switch to R.H. or L.H. Lamp (Black) (2 used) (Sub. for Two AA5160F and AF2169R)
4	AA 5064 R	( - )	Lead, Switch to Coil (Green)
5	.....	( - )	Wiring, Ammeter to Battery (White) (Not Sold Separately) (Part of AA6503R)
6	.....	( - )	Wiring, Switch to Rear Warning Lamp Lead (Red) (Not Sold Separately) (Part of AA6503R)
7	.....	( - )	Wiring, Switch to Rear Lamp Lead (Black) (Not Sold Separately) (Part of AA6503R)
8	AA 6503 R	( - )	Harness, Wiring, Ammeter and Rear Lamp (Sub. for AA5730R)
9	.....	( -6029999)	Wire, Ammeter to Light Circuit Fuse Block (Black) (Not Sold Separately) (Part of AB4484R)
	.....	(6030000- )	Wire, Ignition Resistor to Coil (Green) (Not Sold Separately) (Part of AA5738R)
10	.....	( -6029999)	Wire, Ammeter to Generator (White) (Not Sold Separately) (Part of AB4484R)
	.....	(6030000- )	Wire, Ammeter to Generator (White) (Not Sold Separately) (Part of AA5738R)
11	AA 6037 R	(6026000-6039805)	Lead, Wiring, Light Circuit Fuse Block to Switch (Black)
12	AA 5397 R	(6026000- )	Switch, less Lever (12-Volt)
13	.....	(6026000- )	Wire, Primer Switch to Convertor (Black) (Not Sold Separately) (Part of AA6021R)
14	.....	(6026000- )	Wire, Primer Switch to Fuel Strainer (Green) (Not Sold Separately) (Part of AA6021R)
15	.....	(6026000- )	Wire, Primer Switch to Switch (Green) (Not Sold Separately) (Part of AA6021R)
16	AA 6021 R	(6026000- )	Harness, Wiring, Fuel Strainer and Convertor
17	1996053*	(6026000- )	Switch, Primer (Sub. for AP21353H)
18	AA 5739 R	(6030000-6039805)	Lead, Wiring, Ammeter to Light Circuit Fuse Block (Black)
19	AF 2749 R	( - )	Ammeter (Sub. for AB2568R)
20	AR 20432 R	(6026000- )	Lamp, Dash (Sub. for AB4723R)

\*Furnished by the John Deere Harvester Works.

**INSTRUMENT PANEL WIRING**  
**(STANDARD EXCEPT LP-GAS)**  
 (Serial No. 6043000- )

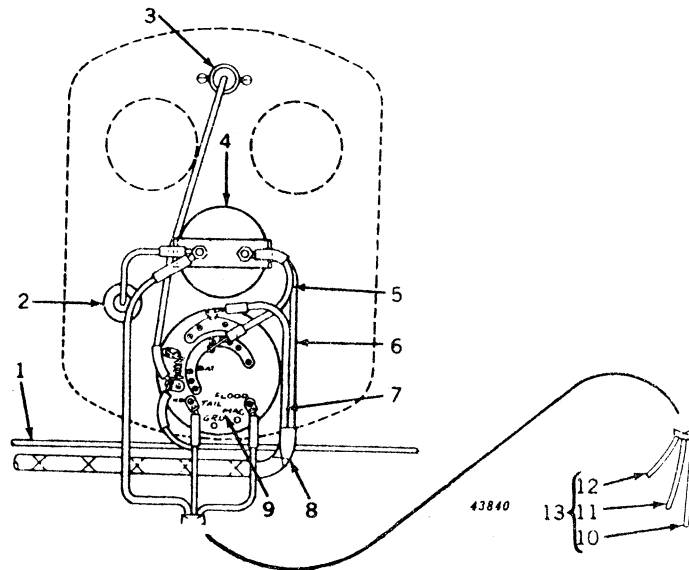

Key	Part No.	Serial No.	Description
1	AF 2676 R	(6043000- )	Lead, Switch to R.H. and L.H. Lamps (Black) (Sub. for AF1835R)
2	AR 20438 R	(6043000- )	Lighter, Cigarette (12-Volt) (Sub. for AA5734R)
3	AR 20432 R	(6043000- )	Lamp, Dash (Sub. for AB4723R)
4	AF 2749 R	(6043000- )	Ammeter (Sub. for AB2568R)
5	.....	(6043000- )	Lead, Wiring, Switch to Ammeter (Black) (Not Sold Separately) (Part of AA6491R)
6	.....	(6043000- )	Lead, Wiring, Ammeter to Generator (White) (Not Sold Separately) (Part of AA6491R)
7	.....	(6043000- )	Lead, Wiring, Switch to Coil (Green) (Not Sold Separately) (Part of AA6491R)
8	AA 6491 R	(6043000- )	Harness, Generator Wiring (Sub. for AA5755R)
9	AA 5071 R	(6043000- )	Switch, less Lever (12-Volt)
10	.....	(6043000- )	Wiring, Switch to Rear Lamp (Black) (Not Sold Separately) (Part of AA6503R)
11	.....	(6043000- )	Wiring, Switch to Rear Warning Lamp (Red) (Not Sold Separately) (Part of AA6503R)
12	.....	(6043000- )	Wiring, Ammeter to Battery (White) (Not Sold Separately) (Part of AA6503R)
13	AA 6503 R	(6043000- )	Harness, Wiring, Ammeter, and Rear Lamp (Sub. for AA5730R)

**INSTRUMENT PANEL AND WIRING**  
**(LP-GAS)**  
**(REGULAR, Serial No. 6039442- )**  
**(STANDARD, Serial No. 6043000- )**

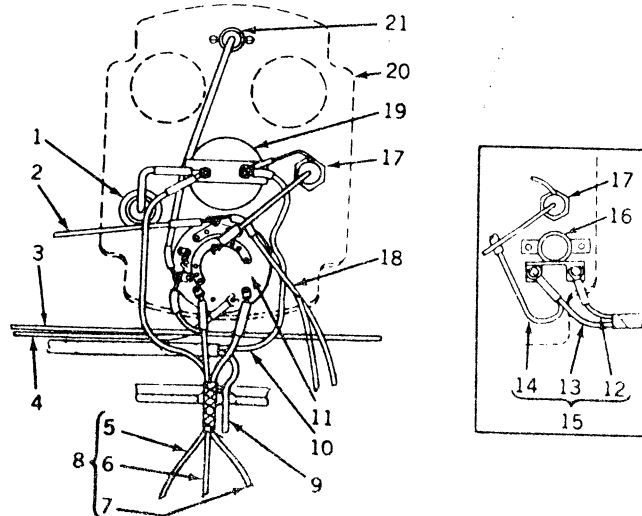

Key	Part No.	Regular Serial No.	Standard Serial No.	Description
1	AR 20438 R	( - )	(6043000- )	Lighter, Cigarette (12-Volt) (ATTACHMENT) (Sub. for AA5734R)
2	AA 5739 R	(6039442-6057649)	(6043000- )	Lead, Wiring, Resistor to Switch
3	AF 2169 R	( - )	( Not Used )	Lead, Wiring, Switch to R.H. or L.H. Lamps (2 used)
	AF 2676 R	( Not Used )	(6043000- )	Lead, Wiring, Switch to R.H. and L.H. Lamps (Black) (2 used) (Sub. for AF1835R)
4	AA 5064 R	( - )	(6043000- )	Lead, Switch to Coil (Green)
5	.....	( - )	(6043000- )	Wiring, Ammeter to Battery (White) (Not Sold Separately) (Part of AA6503R)

**INSTRUMENT PANEL AND WIRING (LP-GAS)—Continued**  
**(REGULAR, Serial No. 6039442- ) (STANDARD, Serial No. 6043000- )**

Key	Part No.	Regular Serial No.	Standard Serial No.	Description
6	( )	( )	(6043000- )	Wiring, Switch to Rear Warning Lamp Lead (Red) (Not Sold Separately) (Part of AA6503R)
7	( )	( )	(6043000- )	Wiring, Switch to Rear Lamp Lead (Black) (Not Sold Separately) (Part of AA6503R)
8	AA 6503 R	( )	(6043000- )	Harness, Wiring, Ammeter and Rear Lamp (Sub. for AA5730A)
9	( )	( )	(6043000- )	Wire, Ignition Resistor to Coil (Green) (Not Sold Separately) (Part of AA5738R)
10	( )	( )	(6043000- )	Wire, Ammeter to Generator (White) (Not Sold Separately) (Part of AA5738R)
11	AA 5397 R	(6026000- )	(6043000- )	Switch, less Lever (12-Volt)
12	( )	(-6057649)	(6043000- )	Wire, Primer Switch to Convertor (Black) (Not Sold Separately) (Part of AA6021R)
13	( )	(-6057649)	(6043000- )	Wire, Primer Switch to Fuel Strainer (Green) (Not Sold Separately) (Part of AA6021R)
14	( )	(-6057649)	(6043000- )	Wire, Primer Switch to Switch (Green) (Not Sold Separately) (Part of AA6021R)
15	AA 6021 R	(6026000-6057649)	(6043000- )	Harness, Wiring, Fuel Strainer and Convertor
16	1996053*	(6026000-6057649)	(6043000-6057649)	Switch, Primer (Sub. AP21353H)
17	AA 5988 R	(6039806- )	(6043000- )	Holder, Fuse with Wiring Leads (Sub. AR20711R)
	AA 5994 R	(6039806- )	(6043000- )	Cap, Fuse Holder
	( )	(6039806- )	(6043000- )	Fuse (Not Furnished)
	( )	(6039806- )	(6043000- )	Nut, Locking (Not Furnished)
18	AA 6273 R	(6057650- )	(6057650- )	Harness, Wiring, Fuel Strainer to Switch and Resistor
19	AB 2658 R	( )	(6043000- )	Ammeter
20	A 4917 R	(-6057649)	(6043000-6057649)	Panel, Instrument (LP-Gas) (Sub. A5384R)
	A 5384 R	(6057650- )	(6057650- )	Panel, Instrument (LP-Gas)
21	AB 4723 R	( )	(6043000- )	Lamp, Dash

\*Furnished by John Deere Harvester Works.



## AR21906R GENERATOR \*(12-VOLT) (DELCO-REMY)

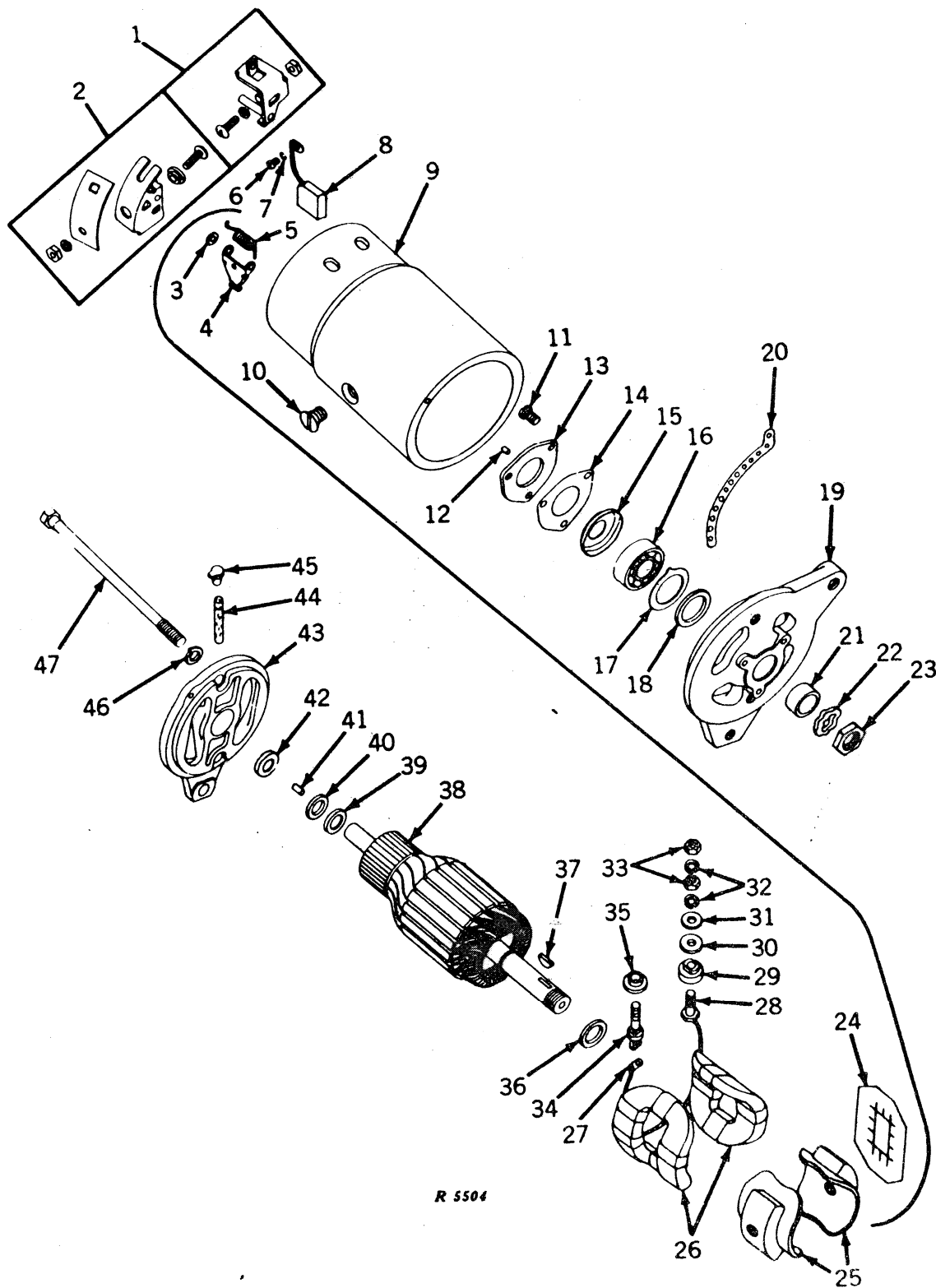

## AR21906R GENERATOR\* (12-VOLT) (DELCO-REMY)—Continued

Key	Part No.	Serial No.	Description
1	AR 11100 R	( — )	Holder, Ground Brush (Set)
2	AR 11068 R	( — )	Holder, Insulated Brush (Set)
3	T 11651 T	( — )	Washer, Brush Arm Spacer (2 used)
4	T 11649 T	( — )	Arm, Main Brush (2 used)
5	T 11652 T	( — )	Spring, Brush (2 used)
6	21H 1114 T	( — )	Screw, Special Mach., Brush Lead Attaching (2 used)
7	R 11106 R	( — )	Washer, Lock, Brush Lead Attaching Screw (2 used)
8	AR 11074 R	( — )	Brush (2 used)
9		( — )	Frame, Main
10	R 11097 R	( — )	Screw, Pole Shoe (2 used)
11	R 11105 R	( — )	Screw, Plate Attaching (3 used)
12	R 11087 R	( — )	Pin, Dowel
13	R 11109 R	( — )	Plate, Bearing Retainer
14	R 11110 R	( — )	Gasket, Bearing Retainer Plate
15	R 11205 R	( — )	Slinger, Oil
16	JD 9281 R	( — )	Bearing (Sub. for JD7695R)
17	R 11204 R	( — )	Plate, Felt Washer Retaining
18	R 11089 R	( — )	Washer, Felt
19	R 11203 R	( — )	Frame, Drive End
20	R 11200 R	( — )	Bracket, Adjusting
21	T 11648 T	( — )	Collar, Shaft
22	T 10745 T	( — )	Washer, Spring
23	R 11049 R	( — )	Nut
24	R 11160 R	( — )	Insulator, Field Coil (2 used)
25	R 11161 R	( — )	Shoe, Pole (2 used)
26	AR 11101 R	( — )	Coil, Field
27	R 11043 R	( — )	Terminal, Screw Lock Clip
28	R 11163 R	( — )	Stud, Field Terminal
29	T 11650 T	( — )	Insulator, Terminal Stud
30	R 11098 R	( — )	Washer, Insulating
31	A 3031 R	( — )	Washer, Special, Terminal Stud (2 used)
32	A 3011 R	( — )	Washer, Lock, Terminal Stud (4 used)
33	14H 608 R	( — )	Nut, Hex., Terminal Stud (4 used)
34	R 11162 R	( — )	Stud, Armature Terminal
35	R 11113 R	( — )	Bushing, Insulating
36	R 11088 R	( — )	Washer, Inside Spacing
37	26H 72 R	( — )	Key, Woodruff, 1/8" x 5/8"
38	AR 11118 R	( — )	Armature
39	R 11165 R	( — )	Cup, Washer Retainer
40	R 11164 R	( — )	Washer, Felt
41	R 11086 R	( — )	Pin, Dowel
42	R 11202 R	( — )	Retainer, Wick
43	AR 11117 R	( — )	Frame, Commutator End
44	R 11201 R	( — )	Wick, Commutator End
45	E 2302 RT	( — )	Cup, Oil
46	12H 10 R	( — )	Washer, Lock, 5/16" (2 used)
47	R 11158 R	( — )	Bolt, Thru (2 used)

Part listed below is an assembly of parts in this grouping.

AR 21906 R ( — ) Generator (12-Volt) (Delco-Remy No. 1947579) (Sub. for AA4921R c AA5737R)

\*For regulator, fan or pulley, see original equipment generator.



## TRACTOR—MODEL "60"

## AR21735R REAR LAMP PARTS

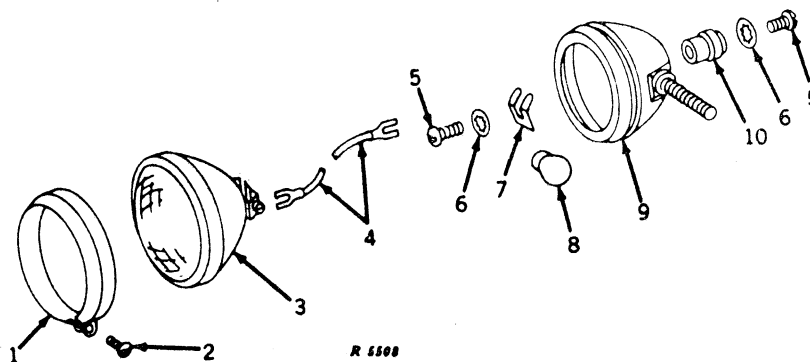

Key	Part No.	Serial No.	Description
1	AF 3891 R	( — )	Molding
2	A 2729 R	( — )	Screw, Special Mach.
3	AR 21737 R	( — )	Unit, Sealed Beam, with Screws (12-Volt)
4	AA 4881 R	( — )	Lead, Wiring, Sealed Unit to Terminal Plate
5	21H 972 A	( — )	Screw, Mach., Rd. Hd., No. 8 x 5/16" (4 used)
6	12H 290 A	( — )	Washer, Lock, Internal Tooth, No. 8 (4 used)
7	A 2899 R	( — )	Spring, Terminal Plate (2 used)
8	AR 21739 R	( — )	Bulb, 15 C.P., 12-Volt (Packed 10 in a Pkg.)
9	AR 21735 R	( — )	Lamp, Combination Rear and Warning (12-Volt)
10	AA 3495 R	( — )	Plate, Terminal, with Spring, Screws, and Lock Washers (2 used)

## AF3816R FRONT LAMP PARTS

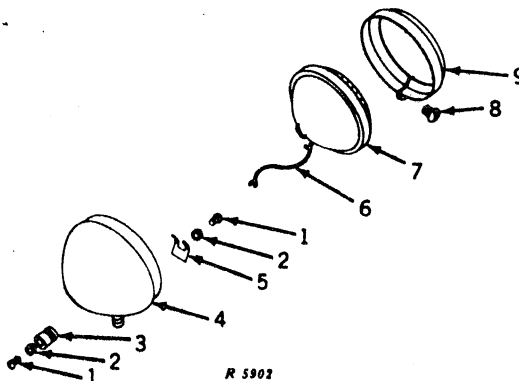

Key	Part No.	Serial No.	Description
1	21H 972 A	( — )	Screw, Mach. Rd. Hd., No. 8 x 5/16" (2 used)
2	12H 290 A	( — )	Washer, Lock (Shake-Proof), No. 8 (2 used)
3	AA 3495 R	( — )	Plate, Terminal, with Spring, Screws, and Lock Washers
4	AF 3816 R	( — )	Lamp, Front, 12-Volt Sealed Beam
5	A 2899 R	( — )	Spring, Terminal Plate
6	AA 4881 R	( — )	Lead, Wiring Terminal Plate Screw to Sealed Unit Screw
7	AF 3892 R	( — )	Unit, Sealed, with Screws, 12-Volt
8	A 2729 R	( — )	Screw, Special Mach.
9	AF 3891 R	( — )	Molding

## OPERATOR'S MANUAL (NOT ILLUSTRATED)

Part No.	Serial No.	Description
R 2018 R	( -- )	Manual, Operator's (Hi-Crop Supplement)
R 2029 R	( -- )	Manual, Operator's (Standard, 6000001-6042999, and Orchard)
R 2034 R	( -- )	Manual, Operator's (Row-Crop)
R 2038 R	( -- )	Manual, Operator's (Row-Crop, Spanish)
R 2040 R	( 604300 -- )	Manual, Operator's (Standard)
R 2049 R	( -- )	Manual, Operator's (LP-Gas)
R 2072 R	( -- )	Manual, Operator's (Orchard, LP-Gas)

**TRANSMISSION CASE COVER AND GEAR SHIFT**  
**(ORCHARD, Serial No. 6000001- ) (STANDARD, Serial No. 6000001-6042999)**

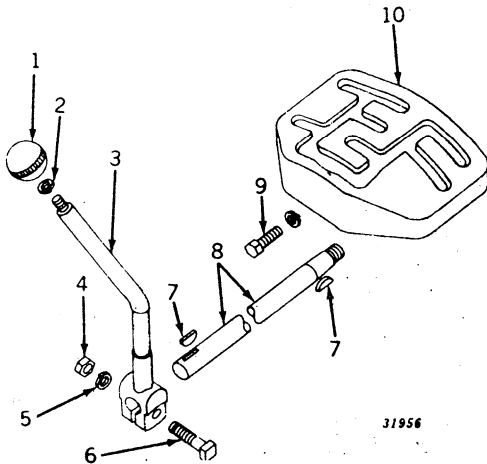

31956

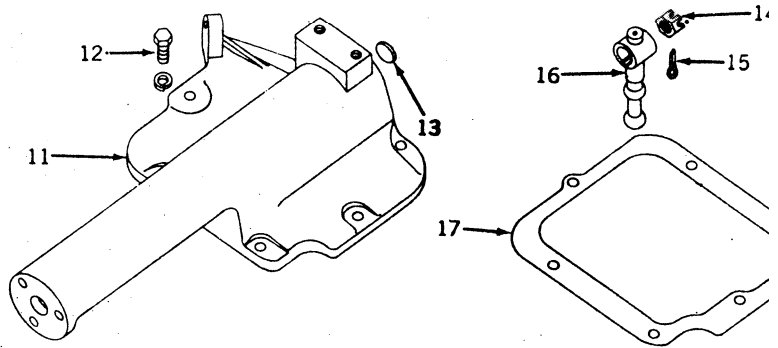

Key	Part No.	Orchard Serial No.	Standard Serial No.	Description
1	AP 17808 H	( -- )	( -6042999 )	Ball, Gear Shift Lever (Packed 5 in a Pkg.) (Sub. 1 R283R)
2	12H 11 R	( -- )	( -6042999 )	Washer, Lock, 3/8"
3	A 3737 R	( -- )	( -6042999 )	Lever, Gear Shift
4		( -- )	( -6042999 )	Nut, 1/2" (Packed 50 in a Pkg.)
5	12H 13 R	( -- )	( -6042999 )	Washer, Lock, 1/2"
6		( -- )	( -6042999 )	Bolt, Mach., 1/2" x 2"
7	26H 17 R	( -- )	( -6042999 )	Key, Woodruff, 3/16" x 7/8" (2 used)
8	A 5963 R	( -- )	( -6042999 )	Shaft, Gearshift Lever (Sub. for A3738R)
9	19H 337 N	( -- )	( -6042999 )	Screw, Cap, 7/16" x 1-1/4" (3 used)
	12H 12 R	( -- )	( -6042999 )	Washer, Lock, 7/16" (3 used)
10	A 3740 R	( -- )	( -6042999 )	Quadrant, Gear Shift
	A 3950 R	( -- )	( -6042999 )	Quadrant, Gear Shift (Steel Wheels only, 5 Slots)
11	A 3736 R	( -- )	( -6042999 )	Cover, Transmission Case
12	19H 1099 R	( -- )	( -6042999 )	Screw, Cap, 3/8" x 1-1/4" (6 used) (Sub. F2273R)
	12H 11 R	( -- )	( -6042999 )	Washer, Lock, 3/8" (6 used)
13	30H 13 R	( -- )	( -6042999 )	Plug, Expansion, 1"
14	C 2072 R	( -- )	( -6042999 )	Nut, Slotted, 5/8" (Packed 25 in a Pkg.)
15		( -- )	( -6042999 )	Pin, Cotter, 1/8" x 1-1/4"
16	A 3739 R	( -- )	( -6042999 )	Arm, Gear Shift
17	A 3741 R	( -- )	( -6042999 )	Gasket (Packed 5 in a Pkg.)



**TRANSMISSION CASE COVER AND GEAR SHIFT**  
 (REGULAR, Serial No. 6000001- ) (STANDARD, Serial No. 6043000- )

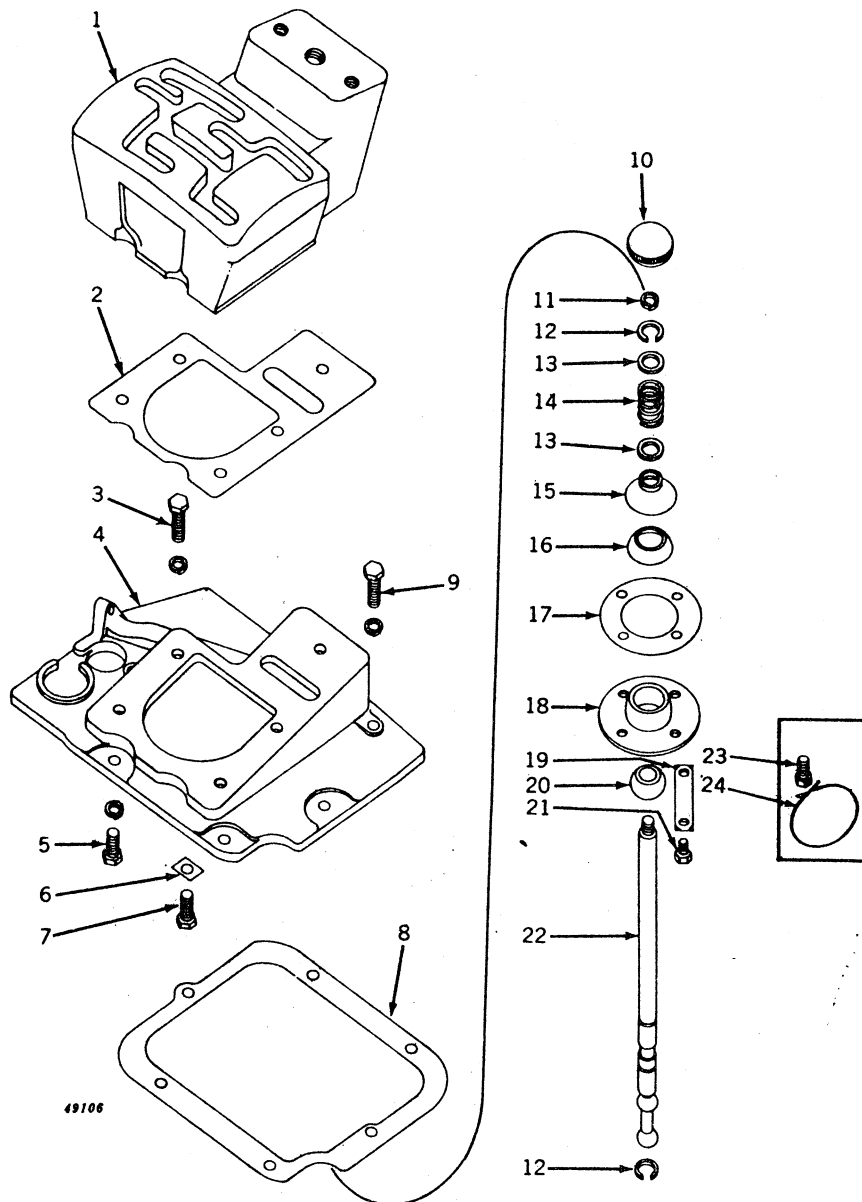

Key	Part No.	Regular Serial No.	Standard Serial No.	Description
1	A 5576 R	( - )	(6043000- )	Quadrant, Gearshift (Sub. for A4458R and A5252R)
2	A 4012 R	( - )	(6043000- )	Gasket (Packed 5 in a Pkg.)
3	(12H 11 R	( - )	(6043000- )	Screw, Cap, 3/8" x 1-1/2" (3 used)
4	A 4009 R	( - )	(6043000- )	Washer, Lock, 3/8" (3 used)
5	(12H 11 R	( - )	(6043000- )	Cover, Transmission Case
6	H 246 R	( - )	(6043000- )	Screw, Cap, 3/8" x 1"
7	(12H 11 R	( - )	(6043000- )	Washer, Lock, 3/8"
8	A 3741 R	( - )	(6043000- )	Plate, Lock (4 used)
9	F 2273 R	( - )	(6043000- )	Screw, Cap, 3/8" x 1" (4 used)
10	AP 17808 H	( - )	(6043000- )	Gasket (Packed 5 in a Pkg.)
11	12H 11 R	( - )	(6043000- )	Screw, Cap, 3/8" x 1-1/4" (3 used) (Sub. for 19H221R and 19H1099R)
12	B 387 R	( - )	(6043000- )	Washer, Lock, 3/8" (3 used)
13	24H 204 R	( - )	(6043000- )	Ball, Gear Shift Lever (Sub. for R283R)
14	D 377 R	( - )	(6043000- )	Washer, Lock, 3/8"
15	F 290 R	( - )	(6043000- )	Snap Ring (2 used) (Packed 5 in a Pkg.)
				Washer, 21/32" x 1" x 16 Gauge (2 used)
				Spring
				Cover, Fulcrum Ball Socket

**TRANSMISSION CASE COVER AND GEAR SHIFT—Continued**  
**(REGULAR, Serial No. 6000001- ) (STANDARD, Serial No. 6043000- )**

Key	Part No.	Regular Serial No.	Standard Serial No.	Description
16	B 2583 R	( - )	(6043000- )	Seal, Fulcrum Ball Socket
17	A 2629 R	( - )	(6043000- )	Gasket (Packed 5 in a Pkg.)
18	B 2584 R	( - )	(6043000- )	Socket, Fulcrum Ball
19	B 3468 R	(6054500- )	(6054500- )	Plate, Lock (2 used)
20	H 717 R	( - )	(6043000- )	Ball, Fulcrum
21	19H 1112 H	(6054500- )	(6054500- )	Screw, Cap, 5/16" x 3/4" (4 used)
22	A 4565 R	( - )	(6043000- )	Lever, Gear Shift
23	H 313 R	( -6054499 )	(6043000-6054499 )	Screw, Cap, 5/16" x 3/4" (Drilled) (4 used)
24	.....	( -6054499 )	(6043000-6054499 )	Wire, 16 Gauge x 12" Long

**GEAR SHIFT FORKS AND SHIFTER SHAFTS**  
**(ORCHARD, Serial No. 6000001- ) (STANDARD, Serial No. 6000001-6042999)**

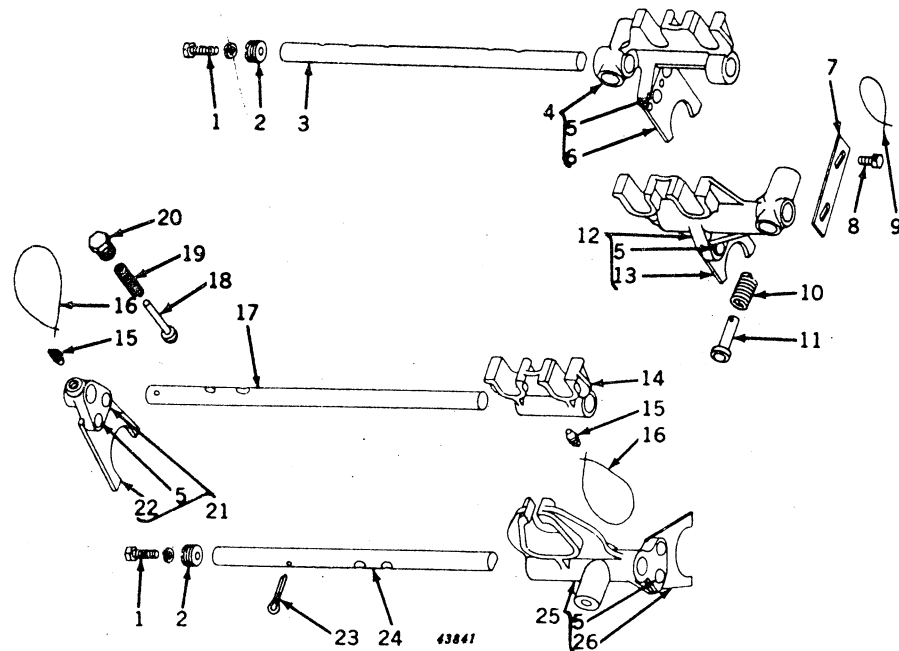

Key	Part No.	Orchard Serial No.	Standard Serial No.	Description
1	F 2273 R	( - )	(6000001-6042999 )	Screw, Cap, 3/8" x 1-1/4" (2 used)
2	12H 11 R	( - )	(6000001-6042999 )	Washer, Lock, 3/8" (2 used)
3	D 678 R	( - )	(6000001-6042999 )	Screw, Shifter*Shaft Adjusting (2 used)
4	A 3745 R	( - )	(6000001-6042999 )	Shaft, Shifter
5	AA 4393 R	( - )	(6000001-6042999 )	Shifter, A3742R, First, Third, and Reverse Speed Gear with Yoke and Rivets
6	16H 1339 A	( - )	(6000001-6042999 )	Rivet, 3/8" x 1-1/8" (8 used)
7	A 3743 R	( - )	(6000001-6042999 )	Yoke
8	A 3753 R	( - )	(6000001-6042999 )	Plate, Shifter Shaft Lock
9	D 916 R	( - )	(6000001-6042999 )	Screw, Cap, 3/8" x 3/4" (Drilled) (2 used)
10	F 3362 R	( - )	(6000001-6042999 )	Wire, 16 Gauge x 9" Long
11	B 374 R	( - )	(6000001-6042999 )	Pawl, Gear Shifter (3 used) (Sub. for B375R)
12	AA 4394 R	( - )	(6000001-6042999 )	Spring, Gear Shifter Pawl (3 used)
13	AA 4394 R	( - )	(6000001-6042999 )	Shifter, A3744R, Second and Fifth Speed Gear, with Yoke and Rivets
14	A 3743 R	( - )	(6000001-6042999 )	Yoke
15	A 3747 R	( - )	(6000001-6042999 )	Shifter, Fourth and Sixth Speed Gear
16	B 1914 R	( - )	(6000001-6042999 )	Screw, Set (2 used)
17	A 3746 R	( - )	(6000001-6042999 )	Wire, 16 Gauge x 5" Long (2 used)
18	A 598 R	( - )	(6000001-6042999 )	Shaft, Fourth and Sixth Speed Shifter
19	A 597 R	( - )	(6000001-6042999 )	Pawl, Fourth and Sixth Speed Shifter
20	A 3750 R	( - )	(6000001-6042999 )	Spring, Fourth and Sixth Speed Shifter
21	AA 4396 R	( - )	(6000001-6042999 )	Retainer, Fourth and Sixth Speed Shifter Pawl
22	A 3749 R	( - )	(6000001-6042999 )	Arm, A3748R, Fourth and Sixth Speed Shifter, with Yoke and Rivets
23	A 3749 R	( - )	(6000001-6042999 )	Yoke
24	A 3751 R	( - )	(6000001-6042999 )	Pin, Cotter, 1/4" x 1-1/2"
25	AA 4395 R	( - )	(6000001-6042999 )	Shaft, Overdrive Shifter
26	A 3749 R	( - )	(6000001-6042999 )	Shifter, A3752R, Overdrive, with Yoke and Rivets

**GEAR SHIFT FORKS AND SHIFTER SHAFTS**  
 (REGULAR, Serial No. 6000001- ) (STANDARD, Serial No. 6043000-

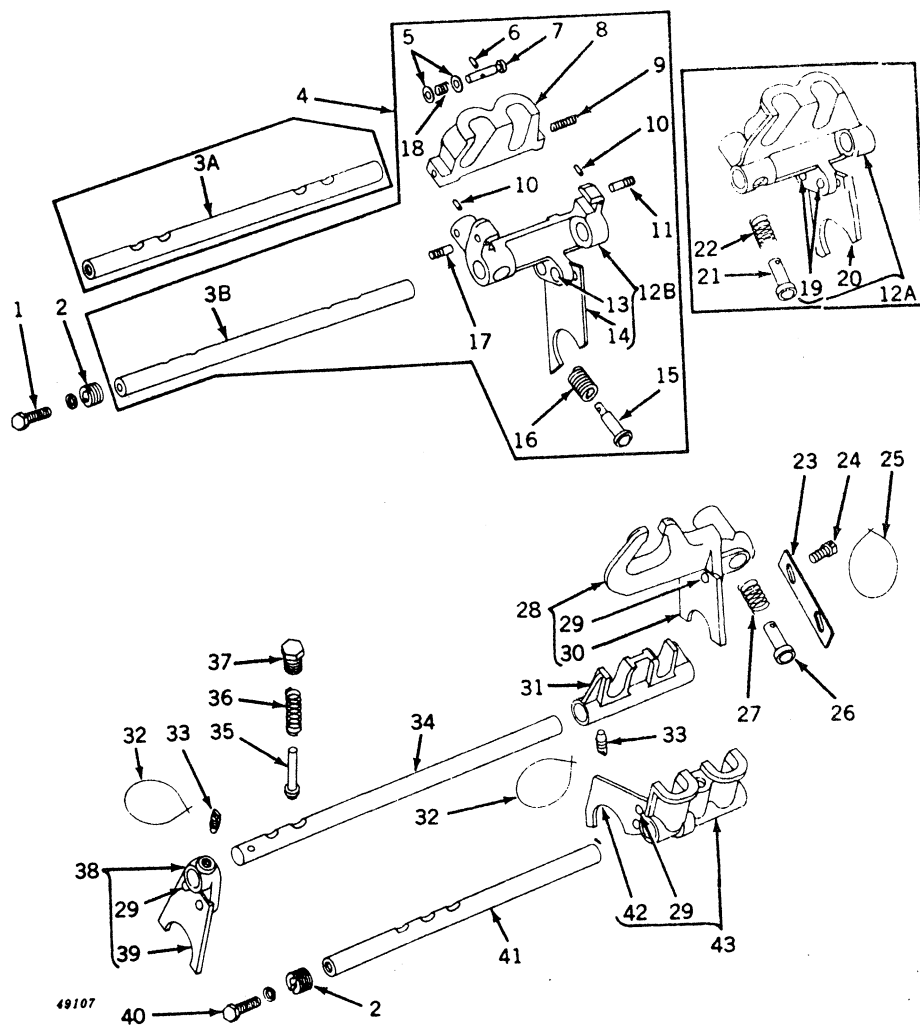

**GEAR SHIFT FORKS AND SHIFTER SHAFTS**  
 (REGULAR, Serial No. 6000001- ) (STANDARD, Serial No. 6043000- )

Key	Part No.	Regular Serial No.	Standard Serial No.	Description
1	F 2273 R	( - )	(6043000- )	Screw, Cap, 3/8" x 1-1/4"
	12H 11 R	( - )	(6043000- )	Washer, Lock, 3/8"
2	D 678 R	( - )	(6043000- )	Screw, Shifter Shaft Adjusting (2 used)
3A	A 4021 R	(-6057649)	(6043000-6057649)	Shaft, Shifter
3B	A 5367 R	(6057650- )	(6057650- )	Shaft, Shifter
4	AA 6323 R	( -6057649)	( -6057649)	Shifter, Second and Fifth Gear Assembly, with Lock and Shifter Shaft
5	24H 39 R	(6057650- )	(6057650- )	Washer, Lock Pin, 21/64" x 3/4" x 20 Gauge (2 used)
6	34H 41 H	(6057650- )	(6057650- )	Pin, Roll
7	A 5370 R	(6057650- )	(6057650- )	Pin, Lock, Second and Fifth Gear Shifter Pawl
8	A 5865 R	(6057650- )	(6057650- )	Gate, Second and Fifth Gear Shifter (Sub. for A5366R)
9	D 993 R	(6057650- )	(6057650- )	Spring, Second and Fifth Gear Shifter
10	34H 41 H	(6057650- )	(6057650- )	Pin, Roll (2 used)
11	A 5368 R	(6057650- )	(6057650- )	Pin, Second and Fifth Gear Shifter (2 used)
12A	AA 4626 R	( -6057649)	(6043000-6057649)	Shifter, A4014R, Second and Fifth Speed, with Yoke and Rivets
12B	AA 6325 R	(6057650- )	(6057650- )	Shifter, A5365R, Second and Fifth Speed, with Yoke and Rivets
13	16H 1339 A	(6057650- )	(6057650- )	Rivet, 3/8" x 1-1/8" (2 used)
14	A 3743 R	(6057650- )	(6057650- )	Yoke, Gear Shifter
15	A 5369 R	(6057650- )	(6057650- )	Pawl, Gear Shifter
16	B 374 R	(6057650- )	(6057650- )	Spring, Gear Shifter Pawl
17	A 5368 R	(6057650- )	(6057650- )	Pin, Second and Fifth Gear Shifter
18	F 1942 R	(6057650- )	(6057650- )	Spring, Pawl Lock Pin
19	16H 1339 A	( -6057649)	(6043000-6057649)	Rivet, 3/8" x 1-1/8" (2 used)
20	A 3743 R	( -6057649)	(6043000-6057649)	Yoke, Second and Fifth Speed Shifter
21	F 3362 R	( -6057649)	(6043000-6057649)	Pawl, Gear Shifter (Sub. for B375R)
22	B 374 R	( -6057649)	(6043000-6057649)	Spring, Gear Shifter Pawl
23	A 3753 R	( - )	(6043000- )	Plate, Shifter Shaft Lock
24	D 916 R	( - )	(6043000- )	Screw, Cap, 3/8" x 3/4" (Drilled) (2 used)
25		( - )	(6043000- )	Wire, 16 Gauge x 9" Long
26	F 3362 R	( - )	(6043000- )	Pawl, Gear Shifter (2 used) (Sub. for B375R)
27	B 374 R	( - )	(6043000- )	Spring, Gear Shifter Pawl (2 used)
28	AA 4627 R	( - )	(6043000- )	Shifter, A4016R, Overdrive, with Yoke and Rivets (Sub. AA7034R)*
29	16H 1339 A	( - )	(6043000- )	Rivet, 3/8" x 1-1/8" (6 used)
30	A 4018 R	( - )	(6043000- )	Yoke, Overdrive Shifter
31	A 5832 R	( - )	(6043000- )	Shifter, Fourth and Sixth Speed (Sub. for A4015R)
32		( - )	(6043000- )	Wire, 16 Gauge x 5" Long (2 used)
33	B 1914 R	( - )	(6043000- )	Screw, Set (2 used)
34	A 4020 R	( - )	(6043000- )	Shaft, Fourth and Sixth Speed Shifter
35	A 598 R	( - )	(6043000- )	Pawl, Fourth and Sixth Speed Shifter
36	A 597 R	( - )	(6043000- )	Spring
37	A 3750 R	( - )	(6043000- )	Retainer, Fourth and Sixth Speed Shifter Pawl
38	AA 4396 R	( - )	(6043000- )	Arm, A3748R, Fourth and Sixth Speed Shifter, with Yoke and Rivets
39	A 3749 R	( - )	(6043000- )	Yoke, Fourth and Sixth Speed Shifter
40	F 2273 R	( - )	(6043000- )	Screw, Cap, 3/8" x 1-1/4" (Sub. for 19H212R and 19H1099R)
	12H 11 R	( - )	(6043000- )	Washer, Lock, 3/8"
41	A 4019 R	( - )	(6043000- )	Shaft, First, Third, and Reverse Speed Shifter
42	A 4017 R	( - )	(6043000- )	Yoke, First, Third, and Reverse Speed Shifter
43	AA 6935 R	( - )	(6043000- )	Shifter, A4013R, First, Third, and Reverse, with Yoke and Rivets (Sub. for AA4625R)

(Part listed below is an assembly of most of the parts in this grouping.)

AA 6323 R	( -6057649)	(6043000-6057649)	Gear Assembly, Second and Fifth Speed, with Lock and Shifter
*AA 7034 R	( - )	(6043000- )	Gear Shifter Assembly, Overdrive, with Lock and Shaft; Consisting of AA7032R, AA7033R, A5860R, A5863R, A5864R, K2371R, and 34H163N

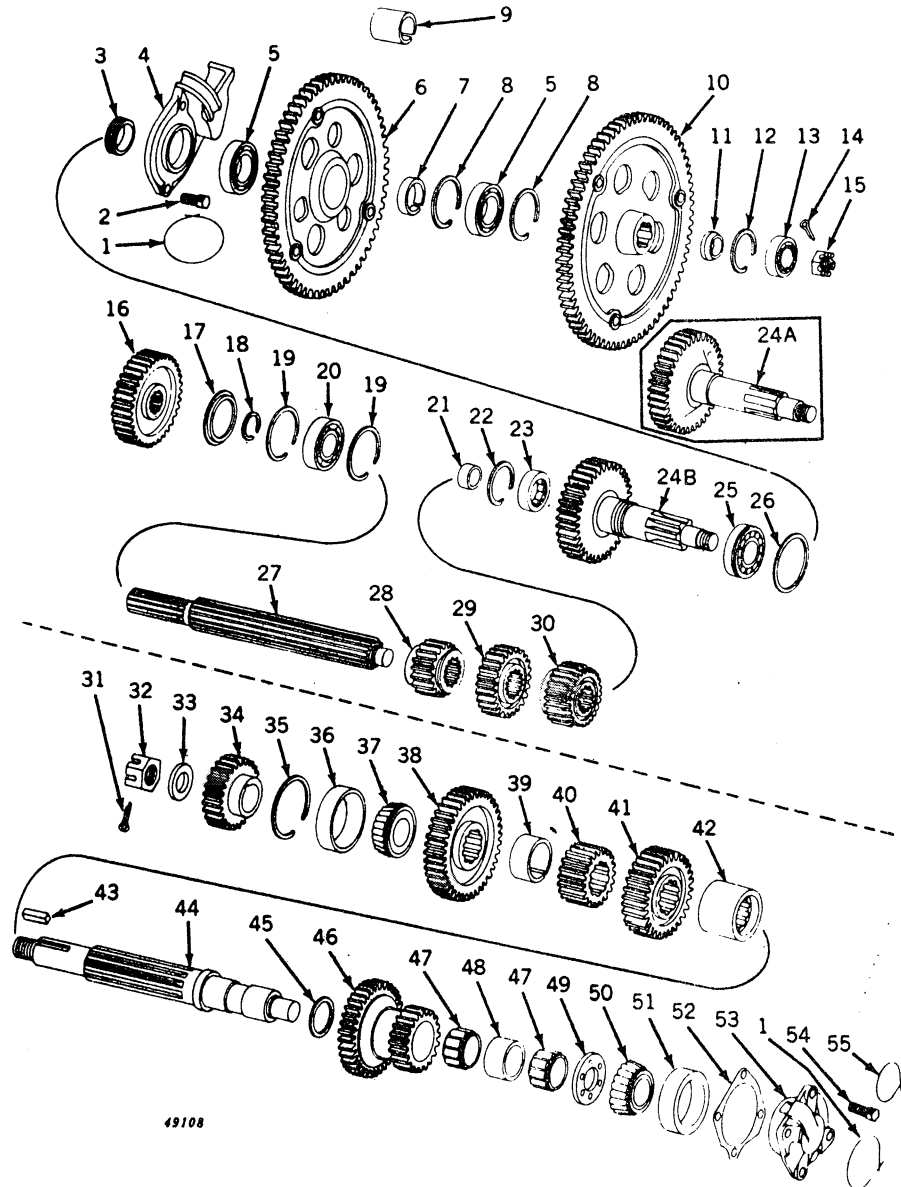

**TRANSMISSION**  
(Serial No. 6000001- )

**TRANSMISSION—Continued**

(Serial No. 6000001-

Description)

Key	Part No.	Serial No.	Description
1		( )	Wire, 16 Gauge x 14" Long (2 used)
2	B 2827 R	( )	Screw, Cap, 7/16" x 1-1/8" (Drilled) (3 used)
3	A 4480 R	( -6054499)	Collar, Oil, Transmission Drive Shaft
4	(A 4481 R	( -6054499)	Cover
	(A 5342 R	(6054500-	Cover
5	JD 8510 R	( )	Bearing, Power Shaft Idler Gear (2 used) (Tractors Equipped with Engine-Driven Power Shaft)
6	AR 21132 R	( )	Gear, Powershaft Idler with A4513R Spider (Tractors Equipped with Engine-Driven Powershaft) (Sub. for AA5235R)
7	A 4515 R	( )	Spacer (Tractors Equipped with Engine-Driven Power Shaft)
8	A 4514 R	( )	Snap Ring (2 used) (Tractors Equipped with Engine-Driven Power Shaft)
9	A 4425 R	( )	Spacer, Inner, First Reduction Gear (Tractors without Engine-Driven Power Shaft)
10	AA 5197 R	( )	Gear, First Reduction, with A4484R Spider (Regular)
	AA 5825 R	( )	Gear, First Reduction, with A4484R Spider (Orchard)
	AA 5825 R	( -6042999)	Gear, First Reduction, with A4484R Spider (Standard)
	AA 5197 R	(6043000-	Gear, First Reduction, with A4484R Spider (Standard)
11	A 159 R	( )	Spacer (Sub. for AA5406R)
12	A 1401 R	( )	Snap Ring
13	JD 7664 R	( )	Bearing
14		( )	Pin, Cotter, 3/16" x 1-1/2"
15	C 535 R	( )	Nut, 1" (Packed 25 in a Pkg.)
16	(A 4024 R	( )	Gear, Fourth and Sixth Speed Sliding (34 Teeth) (Regular and Standard) (Sub. for AA5449R)
	(A 3800 R	( )	Gear, Fourth and Sixth Speed Sliding (35 Teeth) (Orchard) (Sub. for AA5450R)
17	A 5527 R	( )	Retainer, Oil, Sliding Gear Shaft, L.H. Bearing (Sub. for A4608R)
18	A 3809 R	( )	Snap Ring
19	A 4609 R	( )	Snap Ring (2 used)
20	JD 7674 C	( )	Bearing
21	JD 7558 R	( )	Race, Inner
22	A 3815 R	( )	Snap Ring
23	AA 6619 R	( )	Race, with Rollers (Sub. for JD7538R)
24A	AA 5195 R	( -6054499)	Gear, A4469R, Transmission Drive, and Shaft, with Nut (36 Teeth Outside, 23 Teeth Inside) (Sub. One AA6301R and One A5342R)
24B	AA 6310 R	(6054500-	Gear, A6341R, Transmission Drive, and Shaft, with Nut (36 Teeth Outside, 23 Teeth Inside)
25	JD 7649 R	( )	Bearing
26	A 1401 R	( )	Snap Ring
27	A 4607 R	( )	Shaft, Sliding Gear (14 and 16 Splines)
28	A 3810 R	( )	Pinion, First and Third Speed Sliding (18 Teeth) (Sub. for AA5498R)
29	(A 4025 R	( )	Pinion, Second and Fifth Speed Sliding (26 Teeth) (Regular and Standard) (Sub. for AA5501R)
	(A 3811 R	( )	Pinion, Second and Fifth Speed Sliding (27 Teeth) (Orchard) (Sub. for AA5503R)
30	A 3813 R	( )	Pinion, Sliding Gearshift Drive (23 Teeth) (Sub. for AA5510R)
31	11H 88 R	( )	Pin, Cotter, 3/16" x 2"
32	F 562 R	( )	Nut, 1-1/4" (Packed 10 in a Pkg.)
33	A 1522 R	( )	Washer
34	(A 4026 R	( )	Pinion, Fourth and Sixth Speed (24 Teeth) (Regular and Standard) (Sub. for AA5506R)
	(A 3812 R	( )	Pinion, Fourth and Sixth Speed (23 Teeth) (Orchard) (Sub. for AA5507R)
35	A 1160 R	( )	Snap Ring
36	JD 7411 R	( )	Cup
37	JD 7379 R	( )	Cone, with Rollers
38	A 5562 R	( )	Gear, Countershaft First and Third Speed (40 Teeth) (Sub. for AA5419R and A3798R)
39	A 3807 R	( )	Spacer
40	A 3802 R	( )	Pinion, Differential Drive (19 Teeth) (Sub. for AA5494R)
41	(A 4023 R	( )	Gear, Countershaft Second and Fifth Speed (32 Teeth) (Sub. for AA5422R) (Except Orchard)
	(A 3799 R	( )	Gear, Countershaft Second and Fifth Speed (31 Teeth) (Sub. for AA5424R) (Orchard)
42	A 3805 R	( )	Spacer, Idler Gear (Sub. for AA4512R)
43	A 5344 R	( )	Key (Sub. for B2445R)
44	AA 4415 R	( )	Countershaft, with Nut (10 Splines)
45	B 2423 R	( )	Collar, Idler Gear Bearing Locating
46	A 3803 R	( )	Gear, Idler (35 and 22 Teeth) (Sub. for AA5430R)
47	JD 7937 R	( )	Bearing (2 used)
48	A 3804 R	( )	Spacer
49	A 3806 R	( )	Washer, Thrust
50	JD 7214 R	( )	Cone, with Rollers
51	JD 7260 R	( )	Cup
52	(A 1156 R	( )	Shim (Paper) (Thin) (3 used) (Packed 15 in a Pkg.)
	(A 1158 R	( )	Shim (Steel) (Thin)
53	A 2318 R	( )	Housing, Bearing
54	B 2827 R	( )	Screw, Cap, 7/16" x 1-1/8" (Drilled) (4 used)
55		( )	Wire, 16 Gauge x 9" Long

(Part listed below is not illustrated.)

AA 5370 R ( ) Gasket Set for Transmission and Rear End Overhaul (See Page 75-4 for Illustrations and Contents)



**DIFFERENTIAL  
(EXCEPT HI-CROP)**  
(Serial No. 6000001—)

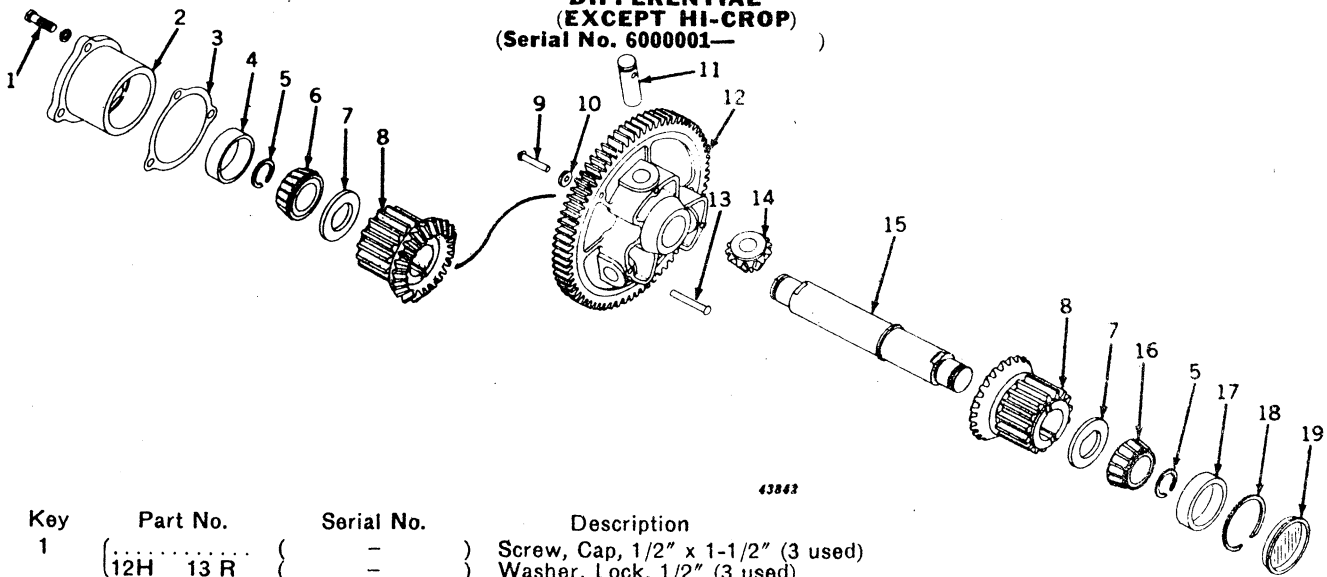

43843

Key	Part No.	Serial No.	Description
1	12H 13 R	—	Screw, Cap, 1/2" x 1-1/2" (3 used)
2	A 3262 R	—	Washer, Lock, 1/2" (3 used)
3	A 406 R	—	Quill, Bearing
	A 612 R	—	Gasket (Thin) (Packed 10 in a Pkg.)
	A 611 R	—	Gasket (Thick) (Packed 10 in a Pkg.)
	A 611 R	—	Shim (Steel) (Thick) (Sub. for A610R)
	A 611 R	—	Shim (Steel) (Thin)
4	JD 7444 R	—	Cup, Bearing
5	A 2597 R	—	Snap Ring (2 used) (Sub. for A2595R)
6	JD 8126 R	—	Cone, with Rollers
7	A 3733 R	—	Washer, Thrust (2 used)
8	A 3731 R	—	Gear, Bevel, and Spur Pinion (2 used) (Sub. for AA5439R)
9	16H 1152 A	—	Rivet, 5/16" x 1-7/8" (3 used)
10	A 127 R	—	Washer (6 used)
11	A 2307 R	—	Shaft, Bevel Pinion (3 used) (Sub. for AA5542R)
12	AA 5436 R	—	Gear, Differential, with A3728R or A5222R Spider
13	16H 1178 A	—	Rivet, R.I.O.H., 5/16" x 2-1/2" (3 used)
14	A 3732 R	—	Pinion, Bevel (3 used) (Sub. for AA5492R)
15	A 3730 R	—	Shaft, Differential
16	JD 8113 R	—	Cone, with Rollers
17	JD 7430 R	—	Cup, Bearing
18	A 363 R	—	Snap Ring
19	A 263 R	—	Cover, Bearing

**DIFFERENTIAL (HI-CROP)**  
(Serial No. 6000001—)

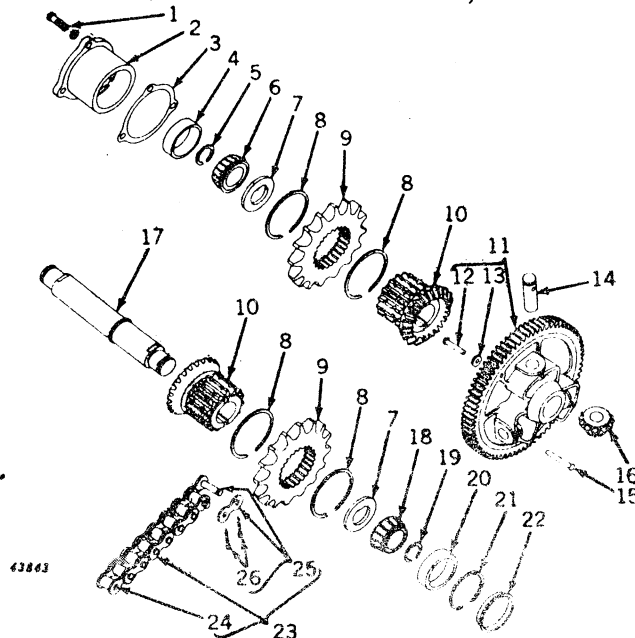

43843

**DIFFERENTIAL (HI-CROP)—Continued**  
(Serial No. 6000001—)

Key	Part No.	Serial No.	Description
1	(12H 13 R	(—)	Screw, Cap, 1/2" x 1-1/2" (3 used)
	A 3262 R	(—)	Washer, Lock, 1/2" (3 used)
2	A 406 R	(—)	Quill, Bearing
3	A 612 R	(—)	Gasket (Thin) (Packed 10 in a Pkg.)
	A 610 R	(—)	Gasket (Thick) (Packed 10 in a Pkg.)
	A 611 R	(—)	Shim, Steel (Thick) (Sub. A611R)
		(—)	Shim, Steel (Thin)
4	JD 7444 R	(—)	Cup, L.H.
5	A 2597 R	(—)	Snap Ring (Sub. for A2595R)
6	JD 8126 R	(—)	Cone, with Rollers, L.H.
7	A 3733 R	(—)	Washer, Thrust (2 used)
8	R 250 R	(—)	Snap Ring (4 used)
9	F 970 R	(—)	Sprocket (2 used)
10	A 4150 R	(—)	Gear, Differential Bevel (2 used) (Sub. for AA5440R)
11	AA 5436 R	(—)	Gear, Differential, with A3728R Spider
12	16H 1152 A	(—)	Rivet, R.I.O.H., 5/16" x 1-7/8" (3 used)
13	A 127 R	(—)	Washer (6 used)
14	A 2307 R	(—)	Shaft, Bevel Pinion (3 used) (Sub. for AA5542R)
15	16H 1178 A	(—)	Rivet, R.I.O.H., 5/16" x 2-1/2" (3 used)
16	A 3732 R	(—)	Pinion, Bevel (3 used) (Sub. for AA5492R)
17	A 3730 R	(—)	Shaft, Differential
18	JD 8113 R	(—)	Cone, with Rollers, R.H.
19	A 2597 R	(—)	Snap Ring (Sub. for A2595R)
20	JD 7430 R	(—)	Cup, R.H.
21	A 363 R	(—)	Snap Ring
22	A 263 R	(—)	Cover, Bearing
23	AA 4938 R	(—)	Chain, Roller Link (2 used)
24	C 1471 R	(—)	Link, Roller
25	C 1107 R	(—)	Link, Connecting
26	11H 39 R	(—)	Pin, Cotter, 1.8" x 3.4" (2 used)

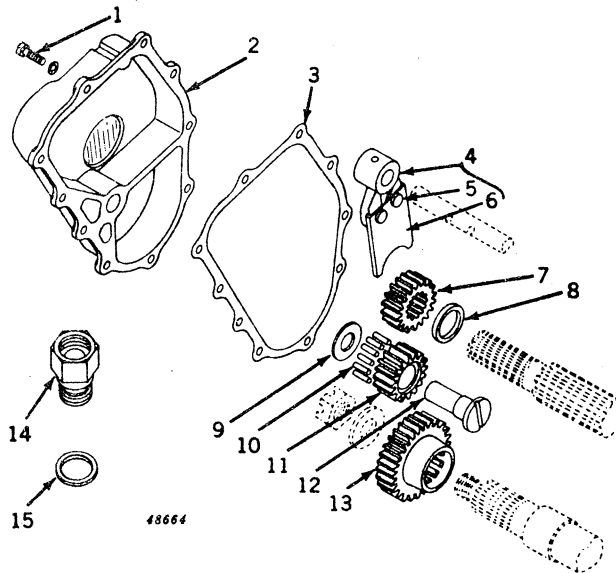
**PARTS FOR 2-1/2 MPH REVERSE SPEED GEAR ASSEMBLY**

Key	Part No.	Serial No.	Description
1	(19H 1139 N	(—)	Screw, Cap, 3/8" x 1-1/8" (10 used)
	(12H 11 R	(—)	Washer, Lock, 3/8" (10 used)
2	A 5358 R	(—)	Cover, Reverse Gear
3	A 5359 R	(—)	Gasket
4	AA 6321 R	(—)	Shifter, A3748R, with Yoke and Rivets
5	16H 1339 A	(—)	Rivet, 3/8" x 1-1/4" (2 used)
6	A 5357 R	(—)	Yoke
7	A 5356 R	(—)	Pinion, Reverse Speed Sliding
8	A 5363 R	(—)	Spacer
9	F 2380 R	(—)	Washer, Thrust
10	AF 2363 R	(—)	Roller, Idler Gear (Set of 31) (One Set used)
11	A 5360 R	(—)	Gear, Reverse Speed Idler
12	F 2379 R	(—)	Shaft, Idler Gear
13	A 5355 R	(—)	Gear, Reverse Speed Countershaft
14	F 2382 R	(—)	Extension, Transmission Oil Filler
15	A 4808 R	(—)	Washer, Oil Filler Extension (Aluminum)

(Part listed below is an assembly of the part in this grouping.)

**AA 7228 R****Gear Assembly, 2-1/2 mph Reverse Speed (ATTACHMENT) (Sub. for AA6320R)**

**FINAL DRIVE, HOUSING, AND REAR AXLE SHAFTS**  
 (REGULAR, Serial No. 6000001- ) (STANDARD, Serial No. 6043000-)

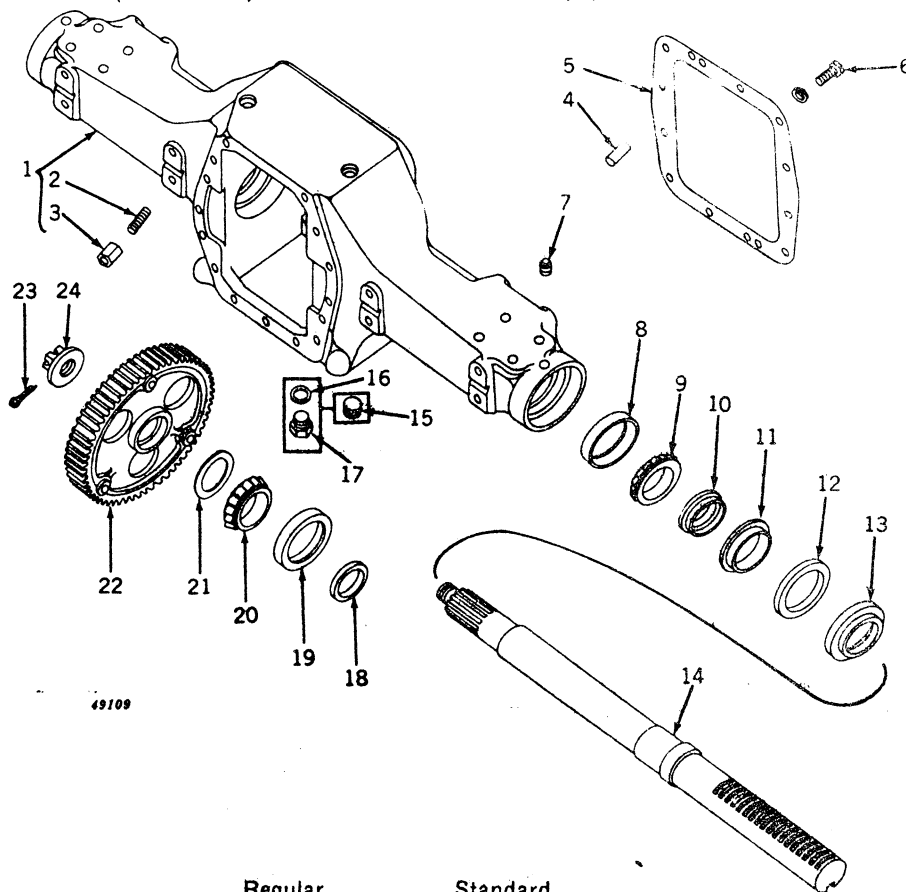

Key	Part No.	Regular Serial No.	Standard Serial No.	Description
1	AA 5173 R	( - )	( Not Used )	Housing, A4343R, Rear Axle, with Studs and Nuts (88" Tread)
	AA 5174 R	( - )	( Not Used )	Housing, A4449R, Rear Axle, with Studs and Nuts (97-3/4" or 104" Tread)
2	AA 6199 R	( Not Used )	( 6043000- )	Housing, A5255R, Rear Axle, with Studs and Nuts
	A 5292 R	( - )	( Not Used )	Stud, 5/8" x 2-1/4" (12 used) (Packed 25 in a Pkg.) (Sub. for C1479R)
	A 5292 R	( Not Used )	( 6043000- )	Stud, 5/8" x 2-1/4" (4 used) (Packed 25 in a Pkg.) (Sub. for C1479R)
3	A 1892 R	( - )	( Not Used )	Nut, Special Hex. (12 used) (Packed 25 in a Pkg.)
	A 1892 R	( Not Used )	( 6043000- )	Nut, Special Hex. (4 used) (Packed 25 in a Pkg.)
4	C 1533 R	( - )	( 6043000- )	Pin, Dowel (2 used)
5	A 5541 R	( - )	( 6043000- )	Gasket (Packed 5 in a Pkg.) (Sub. for A411R)
6	19H 1356 R	( - )	( 6043000- )	Screw, Cap, 5/8" x 1-3/4" (12 used) (Sub. for 19H670R)
	12H 15 R	( - )	( 6043000- )	Washer, Lock, 5/8" (12 used)
7	15H 254 R	( - )	( 6043000- )	Plug, Pipe, 1/4" (2 used)
8	JD 8213 R	( - )	( 6043000- )	Cup (2 used) (88" Tread)
	JD 8214 R	( - )	( 6043000- )	Cup (2 used) (97-3/4" or 104" Tread)
9	JD 8165 R	( - )	( 6043000- )	Cone, with Rollers (2 used) (88" Tread)
	JD 8167 R	( - )	( 6043000- )	Cone, with Rollers (2 used) (97-3/4" or 104" Tread)
10	A 4345 R	( - )	( 6043000- )	Spacer, Bearing (2 used) (88" Tread)
	A 4451 R	( - )	( 6043000- )	Spacer, Bearing (2 used) (97-3/4" or 104" Tread)
11	F 787 R	( - )	( 6043000- )	Retainer, Felt, Inner (2 used)
12	D 2455 R	( - )	( 6043000- )	Washer, Felt (2 used) (Sub. for AD1275R)
13	F 786 R	( - )	( 6043000- )	Retainer, Felt, Outer (2 used)
14	AA 5074 R	( - )	( 6043000- )	Shaft, Rear Axle, with Nut (2 used) (88" Tread)
	AA 5178 R	( - )	( 6043000- )	Shaft, Rear Axle, with Nut (2 used) (97-3/4" or 104" Tread)
	AA 6336 R	( - )	( 6043000- )	Shaft, Rear Axle, with Nut (2 used) (61" to 120" Tread) (Use with AA517R Housing)
15	15H 280 R	( -6024999 )	( Not Used )	Plug, Pipe, 1-1/4"
16	A 4827 R	( 6025000- )	( 6043000- )	Washer
17	F 3128 R	( 6025000- )	( 6043000- )	Plug, Drain (Sub. for F1250R)
18	AA 510 R	( - )	( 6043000- )	Seal, Oil (2 used) (Sub. for AA520R)
19	JD 8210 N	( - )	( 6043000- )	Cup (2 used) (88" Tread)
	JD 7416 R	( - )	( 6043000- )	Cup (2 used) (97-3/4" or 104" Tread)

**FINAL DRIVE, HOUSING, AND REAR AXLE SHAFTS—Continued**  
 (REGULAR, Serial No. 6000001- ) (STANDARD, Serial No. 6043000- )

Key	Part No.	Regular Serial No.	Standard Serial No.	Description
20	(JD 8164 R (	-	(6043000-	Cone, with Rollers (2 used) (88" Tread)
	(JD 7392 R (	-	(6043000-	Cone, with Rollers (2 used) (97-3/4" or 104" Tread)
21	A 5293 R (	-	(6043000-	Washer, Thrust (Bronze)
22	AA 5075 R (	-	(6043000-	Gear, Final Drive, with A4346R Spider (2 used)
23	11H 117 R (	-	(6043000-	Pin, Cotter, 1/4" x 2" (2 used)
24	A 76 R (	-	(6043000-	Nut (2 used)
(Part listed below is not illustrated.)				
	AA 5370 R (	-	(-6042999)	Gasket Set for Transmission and Rear End Overhaul (See Page 75-4 for Illustrations and Contents)

**FINAL DRIVE, HOUSING, AND REAR AXLE SHAFTS**  
 (ORCHARD, Serial No. 6000001- ) (STANDARD, Serial No. 6000001-6042999)

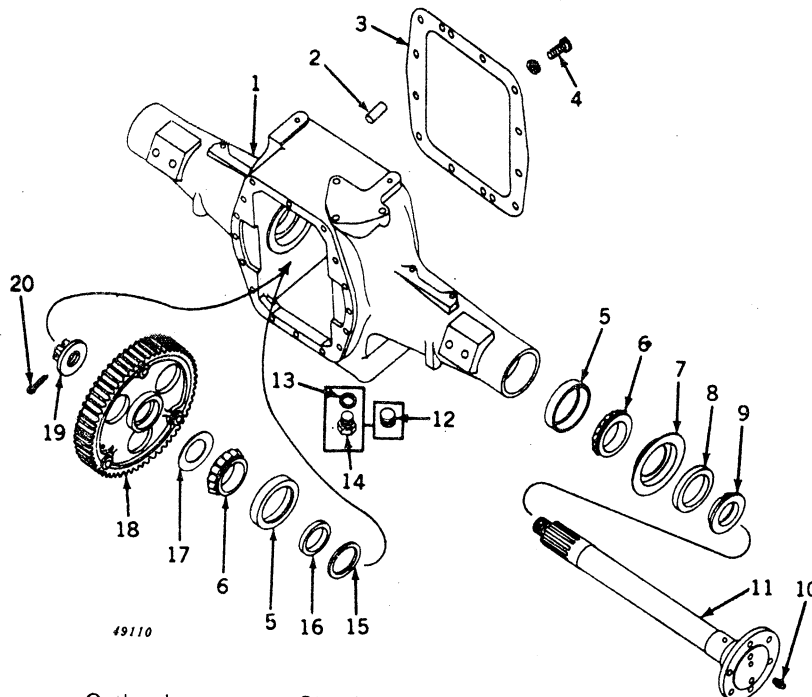

Key	Part No.	Orchard Serial No.	Standard Serial No.	Description
1	A 3706 R (	-	(-6042999)	Housing, Rear Axle
2	C 1533 R (	-	(-6042999)	Pin, Dowel (2 used)
3	A 5541 R (	-	(-6042999)	Gasket (Packed 5 in a Pkg.) (Sub. for A411R)
4	(19H 1356 R (	-	(-6042999)	Screw, Cap, 5/8" x 1-3/4" (12 used)
	(12H 15 R (	-	(-6042999)	Washer, Lock, 5/8" (12 used)
5	JD 7435 R (	-	(-6042999)	Cup (4 used)
6	JD 7392 R (	-	(-6042999)	Cone, with Rollers (4 used)
7	A 1281 R (	-	(-6042999)	Retainer, Felt (2 used)
8	A 380 R (	-	(-6042999)	Washer, Felt (2 used) (Sub. for AA665R)
9	A 5 R (	-	(-6042999)	Spacer, Bearing (2 used) (Sub. for AA5401R)
10	JD 7759 (	-	(-6042999)	Fitting, Grease, Straight, 1/8" (2 used)
11	(AA 4377 R (	-	(-6042999)	Shaft, Rear Axle, with Nut, R.H.
	(AA 3047 R (	-	(-6042999)	Shaft, Rear Axle, with Nut, L.H.
12	15H 280 R (	(-6024999)	(-6024999)	Plug, Pipe, 1-1/4"
13	A 4827 R (	(6025000-	(6025000-6024999)	Washer
14	F 3128 R (	(6025000-	(6025000-6024999)	Plug, Drain (Sub. for F1250R)
15	A 829 R (	-	(-6042999)	Washer, Oil Seal (2 used)
16	AA 510 R (	-	(-6042999)	Seal, Oil (2 used) (Sub. for AA520R)
17	A 5293 R (	-	(-6042999)	Washer, Thrust (Bronze)
18	AA 5446 R (	-	(-6042999)	Gear, Final Drive, with A3045R Spider (2 used)
19	A 76 R (	-	(-6042999)	Nut (2 used)
20	11H 117 R (	-	(-6042999)	Pin, Cotter, 1/4" x 2" (2 used)
(Part listed below is not illustrated.)				
	AA 5370 R (	-	(6043000-	Gasket Set for Transmission and Rear End Overhaul (See Page 75-4 for Illustrations and Contents)



# FINAL DRIVE, HOUSING, AND REAR AXLE SHAFTS (HI-CROP) (Serial No. 6000001- )

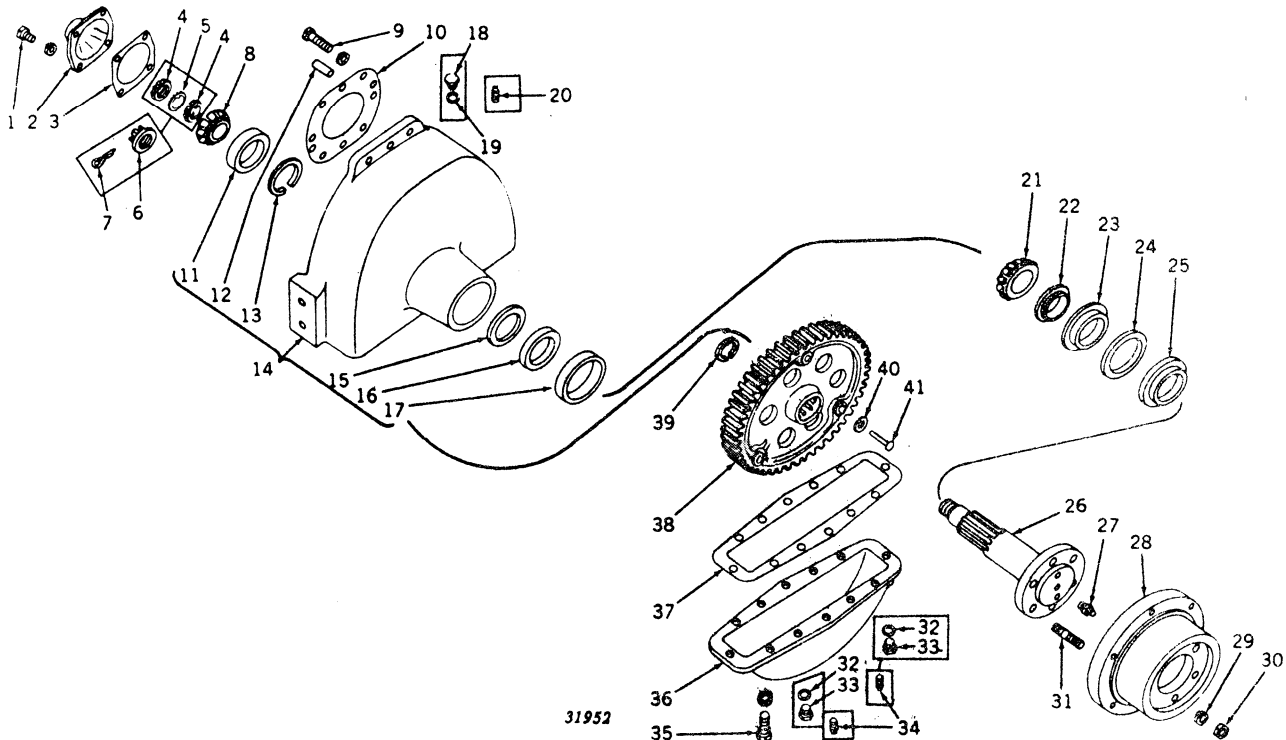

Key	Part No.	Serial No.	Description
1	(F 2273 R 12H 11 R	( - - )	Screw, Cap, 3/8" x 1-1/4" (4 used) (Sub. for 19H221R)
2	F 997 R	( - )	Washer, Lock, 3/8" (4 used)
3	F 998 R	( - )	Cover, Bearing
4	F 1483 R	(6040223- )	Gasket
5	F 1484 R	(6040223- )	Nut, Bearing Locking (2 used)
6	B 350 R	(-6040222 )	Washer, Bearing Locking
7	11H 88 R	(-6040222 )	Nut
8	JD 8149 R	( - )	Pin, Cotter, 3/16" x 2"
9	(19H 1405 R 12H 17 R	( - - )	Cone, with Rollers
10	F 3357 R	( - )	Screw, Cap, 3/4" x 2-1/2" (6 used) (Sub. for 19H792R)
11	JD 7444 R	( - )	Washer, Lock, 3/4" (6 used)
12	A 776 R	( - )	Gasket (Sub. for F1001R)
13	R 81 R	( - )	Cup
14	AF 1189 R	( - )	Pin, Dowel (2 used)
15	F 228 R	( - )	Ring, Snap
16	AF 316 R	( - )	Housing, F994R, Final Drive Gear, with Oil Seal, Dowel Pins, and Bearings
17	JD 7448 R	( - )	Washer
18	F 3128 R	(6021832- )	Seal, Oil (Sub. for AF342R)
19	A 4827 R	(6021832- )	Cup
20	15H 239 R	(-6021831 )	Plug (Sub. for F1250R)
21	JD 8112 R	( - )	Washer
22	F 785 R	( - )	Plug, Pipe, 1"
23	F 787 R	( - )	Cone, with Rollers
24	D 2455 R	( - )	Spacer (Sub. for AF1208R)
25	F 786 R	( - )	Retainer, Inner
26	AF 1160 R	( - )	Washer, Felt (Sub. for AD1275R)
27	JD 7759 R	( - )	Retainer, Outer
28	F 1004 R	( - )	Shaft, Rear Axle, with Nut
29	12H 19 R	( - )	Fitting, Grease, Straight, 1/8"
30	.....	( - )	Hub, Rear Wheel
31	A 2833 R	( - )	Washer, Lock, 7/8" (6 used)
32	R 229 R	(6021832- )	Nut, 7/8" (6 used)
33	R 228 R	(6021832- )	Stud, 7/8" x 3-1/4" (6 used)
34	15H 255 R	(-6021831 )	Washer (2 used)
35	(19H 1166 H 12H 12 R	( - - )	Plug (2 used)
36	F 999 R	( - )	Plug, Pipe, 3/8" (2 used)
37	F 1000 R	( - )	Screw, Cap, 7/16" x 1-1/2" (12 used) (Sub. for 19H340R)
38	AF 1611 R	( - )	Washer, Lock, 7/16" (12 used)
			Cover, Housing
			Gasket
			Gear, F1443R, Final Drive (Sub. for AF1219R)

### FINAL DRIVE, HOUSING, AND REAR AXLE SHAFTS (HI-CROP)—Continued (Serial No. 6000001- )

Key	Part No.	Serial No.	Description
39	B 2342 R	( )	Ring, Snap
40	R 31 R	( )	Washer (6 used)
41	16H 1168 A	( )	Rivet (2 used)
(Parts listed below are not illustrated.)			
	<b>AF 1690 R</b>	( )	<b>Adapter, Sprocket Drive (ATTACHMENT)</b>
(Parts for above.)			
	A 3959 R	( )	Pin, Dowel, Sprocket Adapter Flange (2 used)
	AF 1155 R	( )	Seal, Oil, Sprocket Adapter Flange
	AF 1691 R	( )	Flange, Sprocket Adapter, with Pins
	AF 1692 R	( )	Cover, Sprocket Adapter, with Oil Seal
	F 1489 R	( )	Gasket, Sprocket Adapter Flange
	19H 1404 R	( )	Screw, Cap, 5/8" x 2-1/2", Sprocket Adapter Flange to Rear Axle Shaft
	12H 15 R	( )	Washer, Lock, 5/8"

### DRIVE SHAFT AND DRIVE SHAFT HOUSING (HI-CROP) (Serial No. 6000001- )

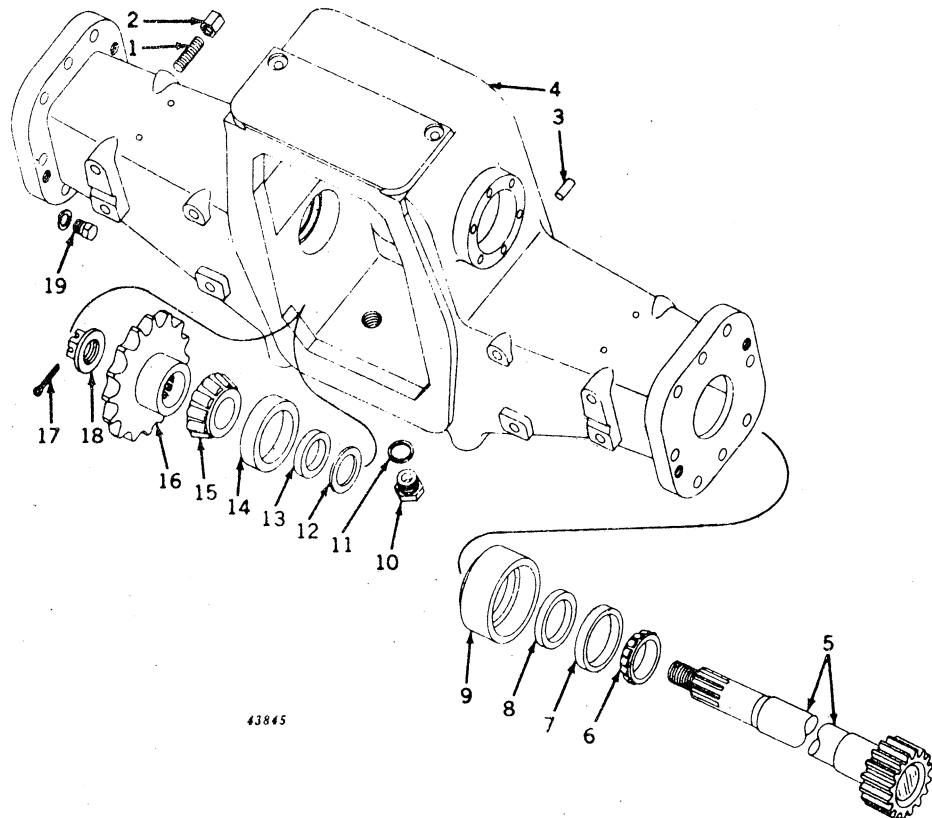

Key	Part No.	Serial No.	Description
1	A 5292 R	( )	Stud, 5/8" x 2-1/4" (12 used) (Packed 25 in a Pkg.) (Sub. for A5292R)
2	A 1892 R	( )	Nut, Special Hex. (12 used) (Packed 25 in a Pkg.)
3	C 1533 R	( )	Pin, Dowel (2 used)
4	AA 4852 R	( )	Housing, A4153R, Drive Shaft, with Oil Seals, Bearing Cups, Washers, Dowel Pins, and Studs
5	AF 1154 R	( )	Shaft, Drive, with Pinion and Nut (2 used)
6	JD 8130 R	( )	Cone, with Rollers, Outer (2 used)
7	JD 7446 R	( )	Cup, Outer (2 used)
8	AF 1156 R	( )	Seal, Oil, Outer (2 used)
9	F 991 R	( )	Adapter (2 used)
10	A 1441 R	( )	Plug, Drain
11	A 3137 R	( )	Washer
12	F 992 R	( )	Washer (2 used)
13	AF 1155 R	( )	Seal, Oil, Inner (2 used)
14	JD 7444 R	( )	Cup, Inner (2 used)
15	JD 8149 R	( )	Cone, with Rollers, Inner (2 used)
16	AA 4811 R	( )	Sprocket, with Hub (2 used)
17	11H 88 R	( )	Pin, Cotter, 3/16" x 2" (2 used)
18	B 350 R	( )	Nut (2 used)
19	19H 1405 R	( )	Screw, Cap, 3/4" x 2-1/2" (12 used)
	12H 17 R	( )	Washer, Lock, 3/4" (12 used)

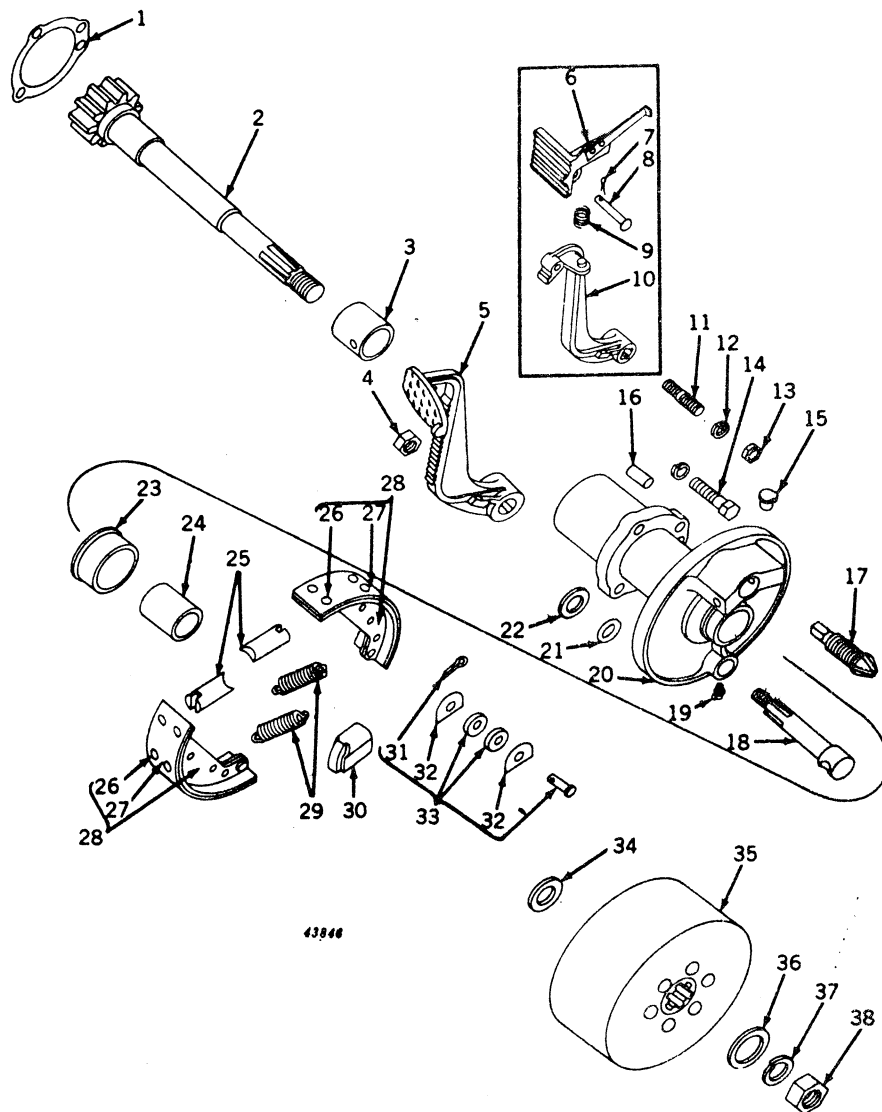

## TRACTOR—MODEL "60"

BRAKES (EXCEPT HI-CROP)  
(Serial No. 6000001- )

**BRAKES (EXCEPT HI-CROP)—Continued**  
 (Serial No. 6000001- )

Key	Part No.	Serial No.	Description
1	A 3789 R	( )	Gasket (Packed 10 in a Pkg.)
2	AA 5043 R	( )	Shaft, Brake, with Nut (2 used) (Regular)
	AA 5043 R	( )	Shaft, Brake, with Nut, R.H. (Orchard)
	AA 4407 R	( )	Shaft, Brake, with Nut, L.H. (Orchard)
	AA 5043 R	(6042999)	Shaft, Brake, with Nut, R.H. (Standard)
	AA 4407 R	(6042999)	Shaft, Brake, with Nut, L.H. (Standard)
	AA 5043 R	(6043000)	Shaft, Brake, with Nut (2 used) (Standard)
3	A 4839 R	( )	Bushing, Inner
4	14H 399 R	( )	Nut, 5/8"
5	A 88 R	( )	Pedal, R.H. (Regular)
	A 89 R	( )	Pedal, L.H. (Regular)
	A 6020 R	( )	Pedal, R.H. (Orchard) (Sub. for A3785R)
	A 6020 R	(6042999)	Pedal, R.H. (Standard) (Sub. for A3785R)
	A 6021 R	( )	Pedal, L.H. (Orchard) (Sub. for A3786R)
	A 6021 R	(6042999)	Pedal, L.H. (Standard) (Sub. for A3786R)
6	AA 6184 R	(6043000)	Pedal, F1578R, Brake, with Latch, R.H. (Standard)
	AA 6185 R	(6043000)	Pedal, F1579R, Brake, with Latch, L.H. (Standard)
7		(6043000)	Pin, Cotter, 1/8" x 5/8" Standard
8	D 1969 R	(6043000)	Rivet (Standard)
9	A 4748 R	(6043000)	Spring, Brake Pedal (Standard)
10	F 1576 R	(6043000)	Lever, R.H. (Standard)
	F 1577 R	(6043000)	Lever, L.H. (Standard)
11	D 364 R	( )	Stud, 1/2" x 2-1/8" (L.H. Side only)
12	12H 13 R	( )	Washer, Lock, 1/2"
13		( )	Nut, 1/2"
14	19H 474 R	( )	Screw, Cap, 1/2" x 1-7/8" (2 used L.H., 3 used R.H.) (Regular)
	19H 474 R	( )	Screw, Cap, 1/2" x 1-7/8" (3 used R.H.) (Orchard)
	19H 474 R	( )	Screw, Cap, 1/2" x 1-7/8" (3 used R.H.) (Standard)
		(6042999)	Screw, Cap, 1/2" x 1-1/2" (2 used L.H.) (Standard)
		( )	Screw, Cap, 1/2" x 1-1/2" (2 used L.H.) (Orchard)
	19H 474 R	(6043000)	Screw, Cap, 1/2" x 1-7/8" (2 used L.H.) (Standard)
	12H 13 R	( )	Washer, Lock, 1/2" (5 used)
15	AA 811 R	( )	Oiler
16	A 120 R	( )	Pin, Dowel
17	A 151 R	( )	Screw, Adjusting
18	A 4302 R	( )	Shaft, Lever (2 used) (Regular)
	A 4302 R	( )	Shaft, Lever, R.H. (Orchard)
	A 4302 R	( )	Shaft, Lever, R.H. (Standard)
	A 152 R	( )	Shaft, Lever, L.H. (Orchard)
	A 152 R	(6042999)	Shaft, Lever, L.H. (Standard)
	A 4302 R	(6043000)	Shaft, Lever, L.H. (Standard)
19	JD 7760	(6007962)	Fitting, Grease, 67-1/8", 1.8" (Regular)
20	AA 5099 R	( )	Housing, A4300R, with Bushing and Oiler (2 used) (Regular)
	AA 5823 R	( )	Housing, A5006R, with Bushing and Oiler, R.H. (Orchard)
	AA 4403 R	( )	Housing, A3782R, with Bushing and Oiler, L.H. (Orchard)
	AA 5823 R	(6042999)	Housing, A5006R, with Bushing and Oiler, R.H. (Standard)
	AA 4403 R	(6042999)	Housing, A3782R, with Bushing and Oiler, L.H. (Standard)
	AA 5099 R	(6043000)	Housing, A4300R, with Bushing and Oiler, R.H. and L.H. (2 used) (Standard)
21	R 495 R	( )	Packing, "O" Ring (Packed 10 in a Pkg.)
22	24H 56 R	( )	Washer, 29/32" x 1-1/2" x 20 Gauge (2 used)
23	A 510 R	( )	Guard, Dust, Inner
24	A 1163 R	( )	Bushing, Outer
25	A 134 R	( )	Pin, Adjusting (2 used)
26	D 2309 R	( )	Rivet, Brass, 3/16" x 5/16" (16 used)
27	AA 4253 R	( )	Lining (Set of Four Linings and Thirty-Two Rivets)
28	AA 314 R	( )	Shoe, with Lining (2 used)
29	A 348 R	( )	Spring (2 used) (Packed 10 in a Pkg.)
30	A 321 R	( )	Cam
31		( )	Pin, Cotter, 1/8" x 5/8" (2 used)
32	A 2299 R	( )	Washer (4 used)
33	AA 4837 R	( )	Pins (Two) with Rollers and Washers
34	24H 77 R	( )	Washer, 1-5/8" x 2 3/32" x 20 Gauge
35	AR 482 R	( )	Drum, Brake, with Hub (Sub. for AF291R)
	F 154 R	( )	Guard, Dust, Outer
	R 491 R	( )	Drum, Brake (Sub. for A511R)
	16H 1339 A	( )	Rivet, Drum to Hub, 3/8" x 1-1/8" R.I.O.H. (6 used) (Sub. for 16H1347A)
36	D 136 R	( )	Washer
37	12H 21 R	( )	Washer, Lock, 1"
38	14H 655 R	( )	Nut, Jam, 1"

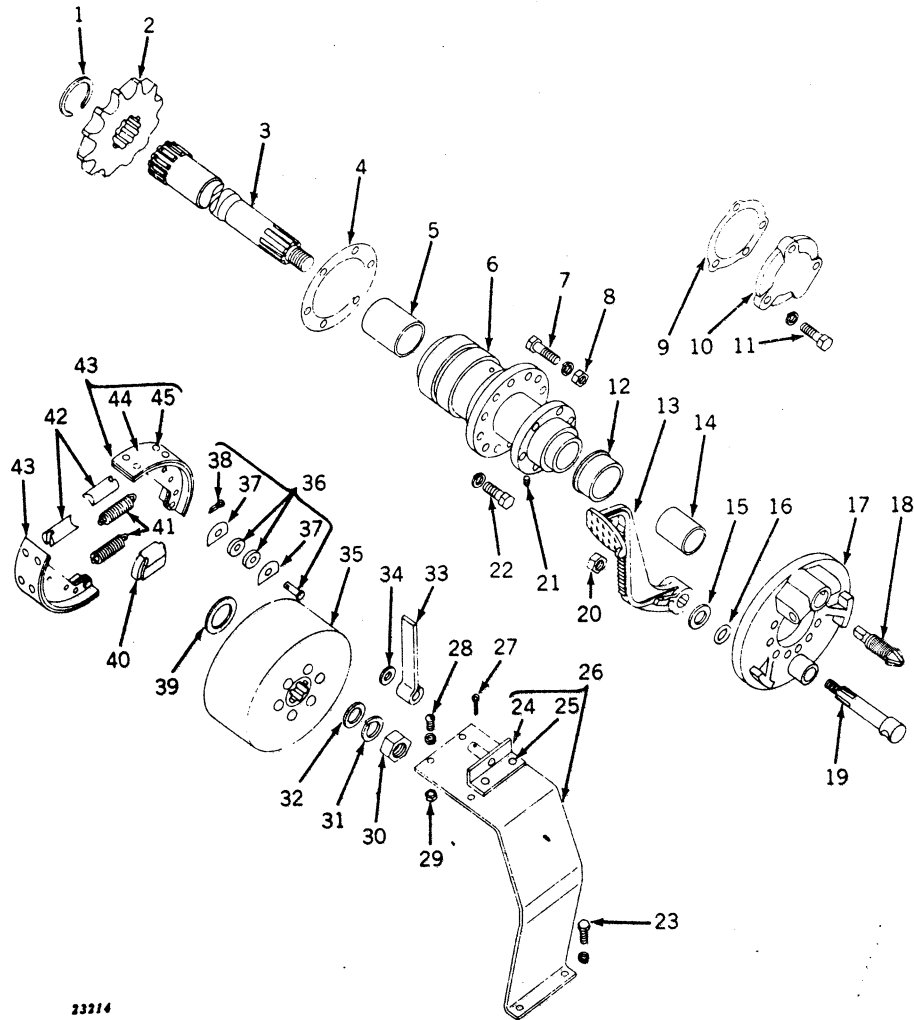

**BRAKES (HI-CROP)**  
(Serial No. 6000001- )

13214

**BRAKES (HI-CROP)—Continued**  
 (Serial No. 6000001- )

Key	Part No.	Serial No.	Description
1	F 977 R	( )	Snap Ring
2	F 976 R	( )	Sprocket
3	AF 1146 R	( )	Shaft, Brake, with Nut
4	F 974 R	( )	Gasket
5	F 152 R	( )	Bushing, Inner
6	AF 1145 R	( )	Housing, F973R, Brake Shaft, with Bushing
7	F 981 R	( )	Screw, Cap, 7 16" x 1-5 8" (Do Not Substitute) (6 used)
	12H 12 R	( )	Washer, Lock, 7/16" (6 used)
8	A 5236 R	( )	Nut, 7/16" (6 used)
9	A 3789 R	( )	Gasket (Packed 10 in a Pkg.)
10	A 4151 R	( )	Cover, Brake Opening
11	D 488 R	( )	Screw, Cap, 1/2" x 1-1/2" (3 used R.H. Side, 2 used L.H. Side)
	12H 13 R	( )	Stud, 1/2" x 2" (L.H. Side only)
12	A 510 R	( )	Nut, 1/2", on D488R Stud (L.H. Side only)
13	F 979 R	( )	Washer, Lock, 1/2" (3 used)
	F 980 R	( )	Guard, Dust
14	A 1163 R	( )	Pedal, R.H.
15	24H 56 R	( )	Pedal, L.H.
16	R 495 R	( )	Bushing, Outer
17	F 978 R	( )	Washer, 29/32" x 1-1/2" x 20 Gauge (2 used)
18	A 151 R	( )	Packing, "O" Ring
19	A 152 R	( )	Carrier, Brake Shoe
20	14H 399 R	( )	Screw, Adjusting
21	15H 253 R	( )	Shaft, Brake Lever
22	12H 13 R	( )	Nut, 5/8"
	19H 1112 H	( )	Plug, Pipe (2 used)
23	12H 10 R	( )	Screw, Cap, 1/2" x 1-3/8" (6 used)
24	AB 330 R	( )	Washer, Lock, 1/2" (6 used)
25	16H 677 A	( )	Screw, Cap, 5/16" x 3/4" (2 used)
26	AF 1150 R	( )	Washer, Lock, 5/16" (2 used)
	AF 1151 R	( )	Support, Brake Latch, with Pivot
27	11H 41 R	( )	Rivet, R.I.O.H., 1/4" x 3/4" (2 used)
28	21H 605 R	( )	Guard, Brake Drum, R.H.
	12H 9 R	( )	Guard, Brake Drum, L.H.
29	14H 251 R	( )	Pin, Cotter, 1/8" x 1"
30	14H 655 R	( )	Screw, Mach., 1/4" x 5/8" (2 used)
31	12H 21 R	( )	Washer, Lock, 1/4" (2 used)
32	D 136 R	( )	Nut, 1/4" (2 used)
33	B 2149 R	( )	Nut, Jam, 1"
34	24H 991 R	( )	Washer, Lock, 1"
35	AR 482 R	( )	Washer
	R 491 R	( )	Latch, Brake
	F 154 R	( )	Washer, 37/64" x 1-1/8" x 11 Gauge
	16H 1339 A	( )	Drum, Brake, with Hub (Sub. for AF291R)
36	AA 4837 R	( )	Drum only (Sub. for A511R)
37	A 2299 R	( )	Guard, Dust
38	24H 77 R	( )	Rivet, R.I.O.H., 3/8" x 1-1/8" (6 used) (Sub. for 16H1346A)
39	A 321 R	( )	Pins (Two) Shoe Roller, with Rollers and Washers
40	A 348 R	( )	Washer (4 used)
41	A 134 R	( )	Pin, Cotter, 1/8" x 5/8" (2 used)
42	AA 314 R	( )	Washer, 1-5/8" x 2-3/32" x 20 Gauge (2 used)
43	AA 4253 R	( )	Cam, Brake
44	D 2309 R	( )	Spring (2 used) (Packed 10 in a Pkg.)
45		( )	Pin, Adjusting (2 used)
		( )	Shoe, Brake, with Facing (2 used)
		( )	Facing (Set of Four Linings, with Thirty-Two Rivets)
		( )	Rivet (16 used) (Packed 100 in a Pkg.)

# **VENTILATOR PUMP AND FAN DRIVE (POWER STEERING) (Serial No. 6037000- )**

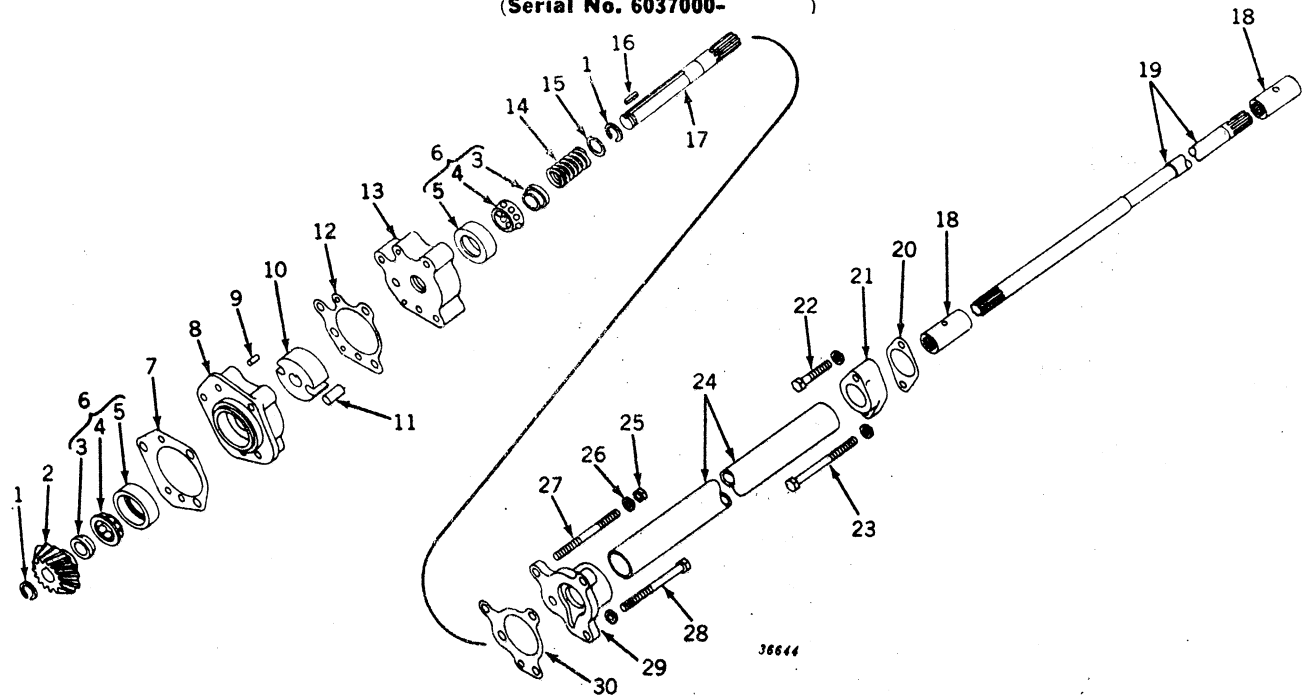

Key	Part No.	Serial No.	Description
1	A 369 R	(6037000- )	Snap Ring (2 used) (Packed 10 in a Pkg.)
2	AF 530 R	(6037000- )	Gear and Pinion (Matched Set of One A1174R and One A1177R or Matched Set of One F113R and F114R)
3	JD 7656 R	(6037000- )	Cone, Bearing (2 used)
4	JD 7657 R	(6037000- )	Retainer, with Balls (2 used)
5	JD 7655 R	(6037000- )	Cup, Bearing (2 used)
6	JD 7654 R	(6037000- )	Bearing, Complete (2 used) (Composed of JD7655R, JD7656R, and JD7657R)
7	(B 2642 R	(6037000- )	Gasket (Thin) (Packed 10 in a Pkg.)
	(B 2643 R	(6037000- )	Gasket (Thick) (Packed 5 in a Pkg.) (Sub. for B2642R)
8	(F 1657 R	(6037000-6060963)	Housing, Fan Drive Shaft Bearing (Sub. AF3603R)
	(F 2425 R	(6060964- )	Housing, Fan Drive Shaft Bearing (Sub. AF3603R)
9	B 2641 R	(6037000- )	Pin, Dowel (2 used)
10	A 4191 R	(6037000- )	Rotor, Ventilator Pump
11	R 820 R	(6037000- )	Roller, Ventilator Pump Rotor (2 used) (Packed 2 in a Pkg.)
12	(F 1659 R	(6037000-6060963)	Gasket (Packed 5 in a Pkg.)
	(F 2427 R	(6060964- )	Gasket (Packed 5 in a Pkg.)
13	(F 1658 R	(6037000-6060963)	Quill, Fan Drive Shaft Bearing (Sub. One F2425R, One F2426R and One F2427R) (Sub. AF3603R)*
	(F 2426 R	(6060964- )	Quill, Fan Drive Shaft Bearing (Sub. AF3603R)*
14	F 1660 R	(6037000- )	Spring
15	24H 448 R	(6037000- )	Washer, 25/32" x 1-1/8" x 13 Gauge
16	D 403 R	(6037000- )	Key
17	F 1656 R	(6037000- )	Shaft, Fan Drive
18	AF 1902 R	(6037000- )	Coupling (2 used)
19	A 5200 R	(6037000- )	Shaft, Fan Drive Coupling
20	F 1667 R	(6037000- )	Gasket (Packed 5 in a Pkg.)
21	F 1666 R	(6037000- )	Flange, Steering Pump
22	(F 2274 R	(6037000- )	Screw, Special Cap, 3/8" x 1-3/4"
	(12H 11 R	(6037000- )	Washer, Lock, 3/8"
23	(6037000- )	(6037000- )	Screw, Cap, 3/8" x 4"
	(12H 11 R	(6037000- )	Washer, Lock, 3/8"
24	A 5201 R	(6037000- )	Tube, Fan Drive
25	(6037000- )	(6037000- )	Nut, 3/8"
26	12H 11 R	(6037000- )	Washer, Lock, 3/8"
27	F 3647 R	(6037000- )	Stud, 3/8" x 4" (Sub. for F1669R)
28	(6037000- )	(6037000- )	Screw, Cap, 3/8" x 3-3/4" (2 used)
	(12H 11 R	(6037000- )	Washer, Lock, 3/8" (2 used)
	(24H 154 R	(6037000- )	Washer
29	AF 3603 R	(6037000- )	Cover, Fan Drive Shaft Bearing (Sub. for F1664R)
30	F 1665 R	(6037000- )	Gasket (Packed 5 in a Pkg.)

\*AF3603R Consists of One F3410R, F3411R, F3412R, F3413R, and F3414R, and Two B2641R.



# STEERING VALVE ASSEMBLY

(Serial No. 6037000- )

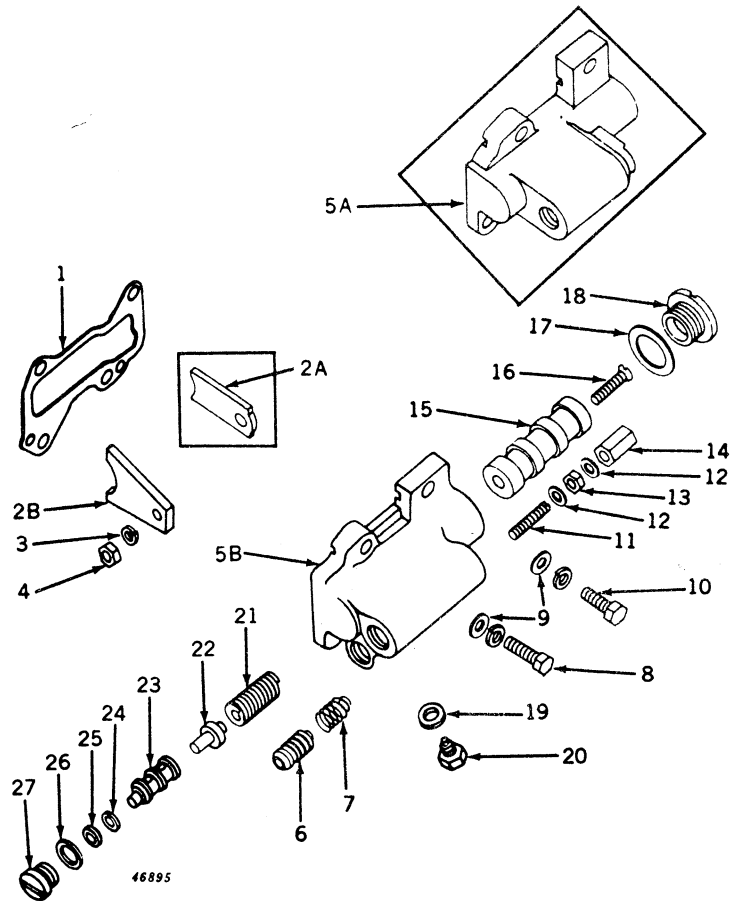

Key	Part No.	Serial No.	Description
1	F 1735 R	(6037000-6054499)	Gasket (Packed 5 in a Pkg.) (Sub. F2321R)
	F 2321 R	(6054500- )	Gasket (Packed 5 in a Pkg.)
2A	F 1731 R	(6037000-6054499)	Arm, Steering Valve
2B	F 2323 R	(6054500- )	Arm, Steering Valve
3	12H 10 R	(6037000- )	Washer, Lock, 5/16"
4	14H 785 R	(6037000- )	Nut, 5/16"
5A	F 1728 R	(6037000-6054499)	Housing, Steering Valve (On 6037000-6039523 Also Furnish One 19H242R)
5B	F 2320 R	(6054500- )	Housing, Steering Valve
6	F 1739 R	(6037000- )	Valve, Flow Control
7	F 1740 R	(6037000- )	Spring
8	F 2273 R	(6037000-6039523)	Screw, Special Cap, 3/8" x 1-1/4" (2 used)
	F 2273 R	(6039524- )	Screw, Cap, 3/8" x 1-1/4"
	F 2274 R	(6039524- )	Screw, Cap, 3/8" x 1-3/4", in Lower R.H. Front Hole
9	12H 11 R	(6037000- )	Washer, Lock, 3/8" (2 used)
	24H 454 R	(6037000- )	Washer, 13/32" x 11/16" x 12 Gauge (4 used)
10	12H 11 R	(6037000- )	Screw, Special Cap, 3/8" x 1-1/2" (2 used)
	12H 11 R	(6037000- )	Washer, Lock, 3/8" (2 used)
11	F 1741 R	(6037000- )	Screw, Adjusting
12	A 5364 R	(6037000- )	Washer (2 used) (Aluminum)
13		(6037000- )	Nut, Jam, 3/8"
14	B 427 R	(6037000- )	Nut, Cap (Packed 10 in a Pkg.)
15	F 1729 R	(6037000- )	Valve, Steering
16	21H 706 H	(6037000- )	Screw, Mach., 5/16" x 1-1/4"
17	F 1734 R	(6037000- )	Gasket (Packed 5 in a Pkg.)
18	R 20214 R	(6037000- )	Plug (Sub. for F1733R)
19	R 463 R	(6054500- )	Washer, Steering Flow Control Valve Stop Screw (Copper) (Packed 10 in a Pkg.)
20	F 2372 R	(6054500- )	Screw, Special Cap, Steering Flow Control Valve Stop
21	A 4546 R	(6037000- )	Spring
22	F 2232 R	(6046625- )	Valve, Steering Pump
23	F 2371 R	(6054500- )	Sleeve, Relief Valve (On 6037000-6054499 Also Furnish Two 24H156R Washer)
24	R 1820 R	(6054500- )	Washer, Relief Valve Adjusting (6 used)
25	24H 156 R	(6054500- )	Washer, Relief Valve Adjusting, 13/32" x 11/16" x 6 Gauge (2 used)
26	H 294 R	(6054500- )	Gasket
27	F 2317 R	(6054500- )	Plug, Relief Valve

## TRACTOR—MODEL "60"

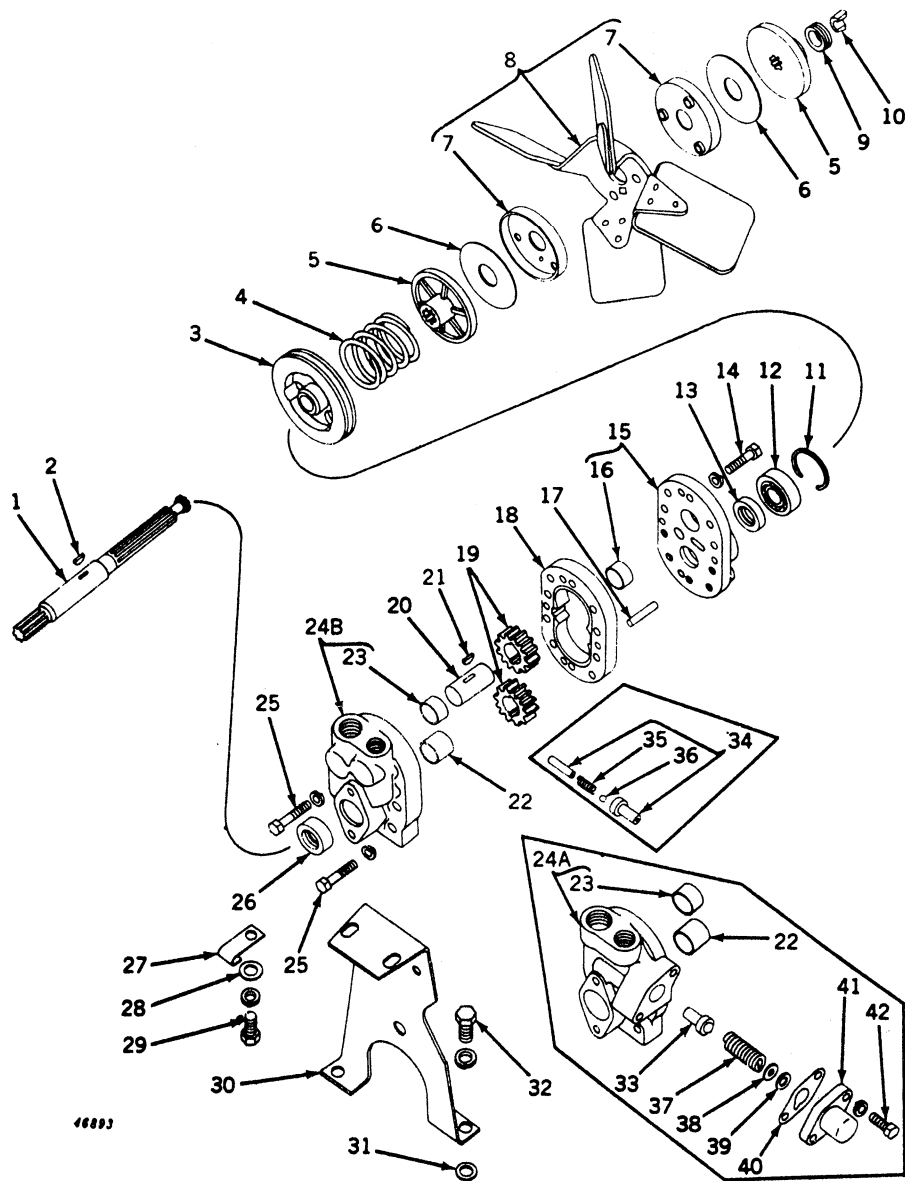
**FAN AND POWER STEERING PUMP  
(POWER STEERING)**  
 (Serial No. 6037000- )

**FAN AND POWER STEERING PUMP—Continued**  
**(POWER STEERING)**  
**(Serial No. 6037000- )**

Key	Part No.	Serial No.	Description
1	F 1687 R	(6037000- )	Shaft, Fan
2	26H 70 R	(6037000- )	Key, Woodruff, 1/8" x 1/2"
3	F 1668 R	(6037000- )	Pulley, Generator Drive
4	F 808 R	(6037000- )	Spring
5	AB 3314 R	(6037000- )	Disk, Fraction (2 used) (Pkg. of 2)
6	D 399 R	(6037000- )	Washer, Friction (2 used) (Packed 5 in a Pkg.)
7	A 4059 R	(6037000- )	Cup, Fan Drive (2 used)
8	AA 3717 R	(6037000- )	Fan, with Two A4059R Cups
9	A 3645 R	(6037000- )	Keeper, Fan
10	D 1720 R	(6037000- )	Lock (Half) (2 used) (Packed 10 in a Pkg.)
11	D 398 R	(6037000- )	Snap Ring
12	JD 7142 R	(6037000- )	Bearing
13	(AR 613 R	(6037000-6037648)	Seal, Oil
	(AF 1925 R	(6037649- )	Seal, Oil (Sub. Two AR21900R Oil Seals)
14	(F 2274 R	(6037000- )	Screw, Special Cap, 3/8" x 1-3/4" (5 used)
	(12H 11 R	(6037000- )	Washer, Lock, 3/8" (5 used)
15	AF 2338 R	(6037000- )	Cover, F1655R and F2313E, Steering Pump, with Bushing (Sub. for AF1924R)
16	F 1747 R	(6037000- )	Bushing
17	(R 28784 R	(6037000-6054499)	Pin, Dowel (2 used) (Sub. for D2478R)
	(R 1800 R	(6054500- )	Pin, Dowel (2 used)
18	F 2324 R	(6037000- )	Body, Steering Pump (Sub. for F1654R)
19	AF 1329 R	(6037000- )	Gear, Steering Pump (Set of 2) (One Set used) (Sub. for F1684R)
20	F 1685 R	(6037000- )	Shaft, Steering Pump Gear
21	26H 70 R	(6037000- )	Key, Woodruff, 1/8" x 1/2"
22	A 4130 R	(6037000- )	Bushing (Sub. for AA4794R)
23	F 1747 R	(6037000- )	Bushing
24A	AF 1923 R	(6037000-6054499)	Housing, F1653R, Steering Pump, with Bushings
24B	AF 2339 R	(6054500- )	Housing, F2311R, Steering Pump, with Bushings
25	(12H 11 R	(6037000- )	Screw, Cap, 3/8" x 2-1/4" (4 used)
	(12H 11 R	(6037000- )	Washer, Lock, 3/8" (4 used)
26	AR 21263 R	(6037649- )	Seal, Oil (Sub. Two AR21900R Oil Seals and One R21720 Spacer)
27	B 1986 R	(6037000- )	Clip
28	24H 156 R	(6037000- )	Washer, 7/16" x 11/16" x 20 Gauge (2 used)
29	(12H 11 R	(6037000- )	Screw, Cap, 3/8" x 1" (2 used)
	(12H 11 R	(6037000- )	Washer, Lock, 3/8" (2 used)
30	A 5202 R	(6037000- )	Support, Fan
31	24H 4 R	(6037000- )	Washer, 17/32" x 1-1/2" x 26 Gauge (8 used)
32	(12H 13 R	(6037000- )	Screw, Cap, 1/2" x 1-1/4" (2 used)
	(24H 554 D	(6037000- )	Washer, Lock, 1/2" (2 used)
	(AF 1926 R	(6041000-6046624)	Washer, 17/32" x 1-3/8" x 11 Gauge (2 used)
33	(AF 1926 R	(6041000-6046624)	Valve, Steering Pump, without Ball and Spring (Sub. One F2232R and Two 24H143R)
	(F 2232 R	(6046625- )	Valve, Steering Pump (See Page 45-3, Key 22)
34	AF 1926 R	(6037000-6040999)	Valve, Steering Pump (See Key 33) (Sub. One F2232R and Two 24H143R)
35	R 801 R	(6037000-6040999)	Spring
36	A 400 R	(6037000-6040999)	Ball, Steel
37	A 4546 R	(6037000- )	Spring (See Page 45-9 Key 21)
38	(24H 143 R	(6037000-6046624)	Washer, 21/64" x 3/4" x 16 Gauge (2 used)
	(24H 143 R	(6046625- )	Washer, 21/64" x 3/4" x 16 Gauge (4 used)
39	(A 4256 R	(6037000-6046624)	Washer, (6 used)
	(A 4256 R	(6046625- )	Washer, (3 used)
40	F 2249 R	(6037000-6054499)	Gasket (Packed 5 in a Pkg.) (Sub. for F1691R)
41	F 1690 R	(6037000-6054499)	Cover, Steering Pump Valve
42	(12H 11 R	(6037000-6054499)	Screw, Cap, 3/8" x 1" (2 used)
	(12H 11 R	(6037000-6054499)	Washer, Lock, 3/8" (2 used)

(Part listed below is not illustrated.)

AF 1904 R (6037000- ) Pump, Steering, Complete





# STEERING SHAFT, WORM, AND HOUSING ASSEMBLY (POWER STEERING) (Serial No. 6037000- )

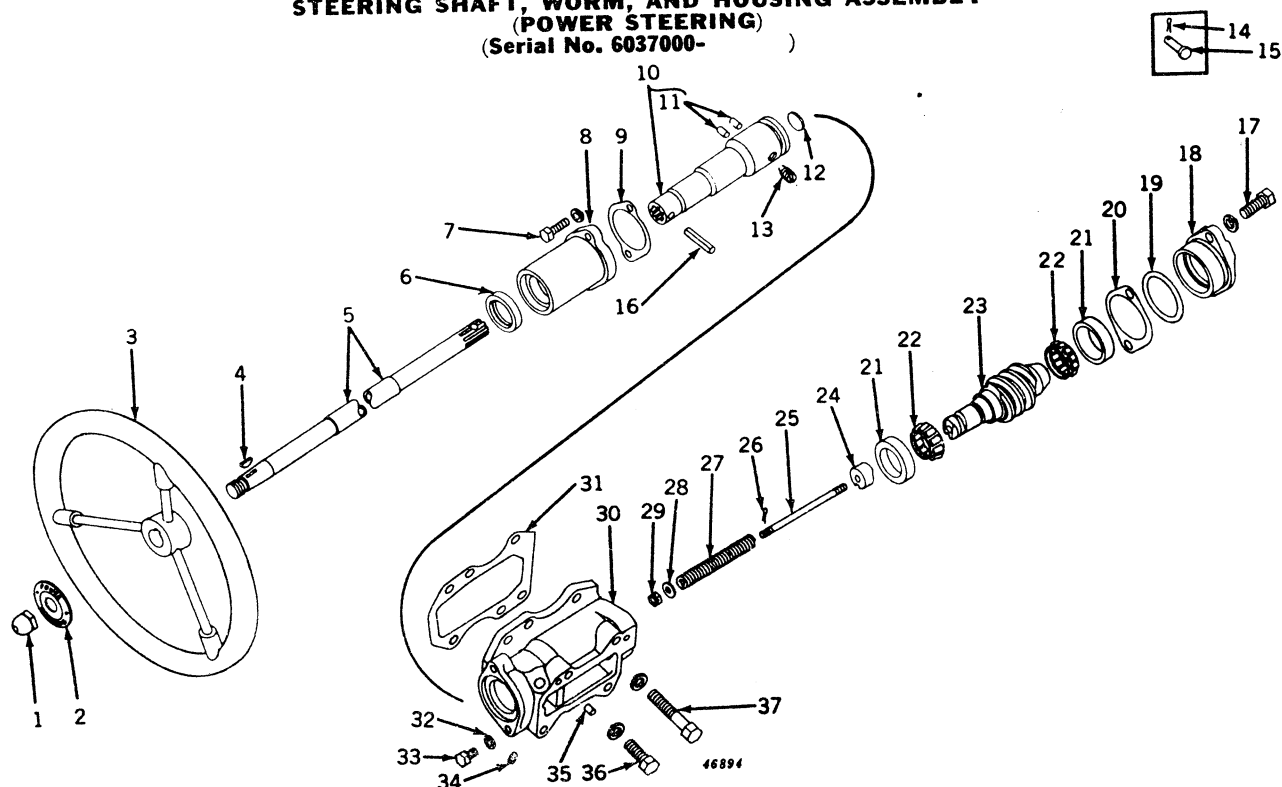

Key	Part No.	Serial No.	Description
1	F 1745 R	(6037000- )	Nut
2	F 1744 R	(6037000- )	Emblem, Power Steering
3	AA 380 R	(6037000- )	Wheel, Steering
4	26H 17 R	(6037000- )	Key, Woodruff, 3/16" x 7/8"
5	AF 1943 R	(6037000- )	Shaft, Steering, with Nut
6	AF 1934 R	(6037000- )	Seal, Oil
7	(19H 1139 N 12H 11 R)	(6037000- )	Screw, Special Cap, 3/8" x 1-1/8" (2 used)
8	F 1722 R	(6037000- )	Washer, Lock, 3/8"
9	R 21062 R	(6037000- )	Housing, Steering Shaft Oil Seal
10	AF 1938 R	(6037000- )	Gasket (Packed 5 in a Pkg.) (Sub. for F1723R)
11	F 1743 R	(6037000- )	Sleeve, Steering Valve Actuating, with Pins (On 6037000-6039805 Also Furnish One F1731R)
12	30H 13 R	(6037000- )	Pin (2 used)
13	R 20913 R	(6037000- )	Plug, Expansion, 1"
14	11H 3 R	(6037000-6054499)	Screw, Set (Special) (Sub. for F1717R)
15	F 1673 R	(6037000-6054499)	Pin, Cotter, 1/16" x 1/2"
16	(34H 103 H .....)	(6054500- )	Pin
17	(12H 13 R AR 20170 R)	(6054500- )	Pin, Roll
18	F 1649 R	(6037000- )	Wire, in Roll Pin
19	F 1648 R	(6037000- )	Screw, Cap, 1/2" x 1-1/4" (2 used)
20	F 1725 R	(6037000- )	Washer, Lock, 1/2" (2 used)
21	F 2155 R	(6037000-6039268)	Housing, Bearing (Sub. for F1724R)
22	JD 7253 R	(6037000- )	Packing, O' Ring (Packed 5 in a Pkg.)
23	JD 8172 R	(6037000- )	Shim, Steel (0.0025") (Packed 5 in a Pkg.)
24	F 1715 R	(6037000-6047399)	Shim, Paper (Thin) (Packed 15 in a Pkg.)
25	F 2252 R	(6047400-6054499)	Shim, Steel (0.010") (Packed 5 in a Pkg.)
26	F 2333 R	(6054500- )	Cup, Bearing (2 used)
27	F 1719 R	(6037000- )	Cone, with Rollers (2 used)
28	F 1718 R	(6037000-6054499)	Worm, Steering (Sub. One F2333R Gear and One F2333R Worm)
29	F 2334 R	(6054500- )	Worm, Steering (Sub. One F2333R Gear and One F2333R Worm)
30	11H 3 R	(6037000- )	Worm, Steering
31	A 659 R	(6037000-6054499)	Cam, Steering Worm
32	F 2335 R	(6054500- )	Rod, Steering Worm Cam
33	24H 154 R	(6037000-6054499)	Rod, Steering Worm Cam
34	24H 39 R	(6054500- )	Pin, Cotter, 1/16" x 1/2"
35	24H 143 R	(6054500- )	Spring (Sub. for H840R)
36	14H 511 R	(6037000- )	Spring
37	F 1714 R	(6037000-6054499)	Washer, 21/64" x 3/4" x 16 Gauge (3 used)
	AR 20169 R	(6054500- )	Washer, 21/64" x 3/4" x 20 Gauge (2 used)
			Washer, 21/64" x 3/4" x 16 Gauge (2 used)
			Nut, Slotted, 5/16"
			Housing, Steering Worm (Sub. AR20169R) (On 6037000-6049544 Also Furnish One A3098R and One 19H1710T) (On 6037000-6039268 Also Furnish One 15H559R, One A3098R and One 19H1710T)
			Housing, F2332R, Steering Worm (Sub. for F2332R)

**STEERING SHAFT, WORM, AND HOUSING ASSEMBLY—Continued****(POWER STEERING)****(Serial No. 6037000- )**

Key	Part No.	Serial No.	Description
31	(F 1706 R	(6037000-	) Shim, (.005" Paper) (Packed 15 in a Pkg.) (Use as Required)
	F 2346 R	(6054500-	) Shim, (.007" Rubber) (Packed 10 in a Pkg.) (Use as Required)
32	A 3098 R	(6049545-	) Washer, Housing Drain Plug (Aluminum) (Packed 5 in a Pkg.)
33		(6049545-	) Screw, Cap, 3/8" x 1/2"
34	15H 559 R	(6037000-	) Plug, Pipe, 1/4", Countersunk Headless
35	(D 186 R	(6037000-6054499)	) Pin, Dowel (2 used) (Sub. F1743R)
	F 1743 R	(6054500-	) Pin, Special (2 used) (Packed 5 in a Pkg.)
36		(6037000-	) Screw, Special Cap, 1/2" x 1-3/8" (3 used)
	12H 13 R	(6037000-	) Washer, Lock, 1/2" (3 used)
37		(6037000-	) Screw, Cap, 1/2" x 2-3/4"
	12H 13 R	(6037000-	) Washer, Lock, 1/2"
(Part listed below is not illustrated.)			
	AR 21667 R	(6037000-	) Kit, Service, Power Steering Adjustable Helix (On 6037000-6054499 also Furnish F2337R Steering Gear if not Previously Installed)

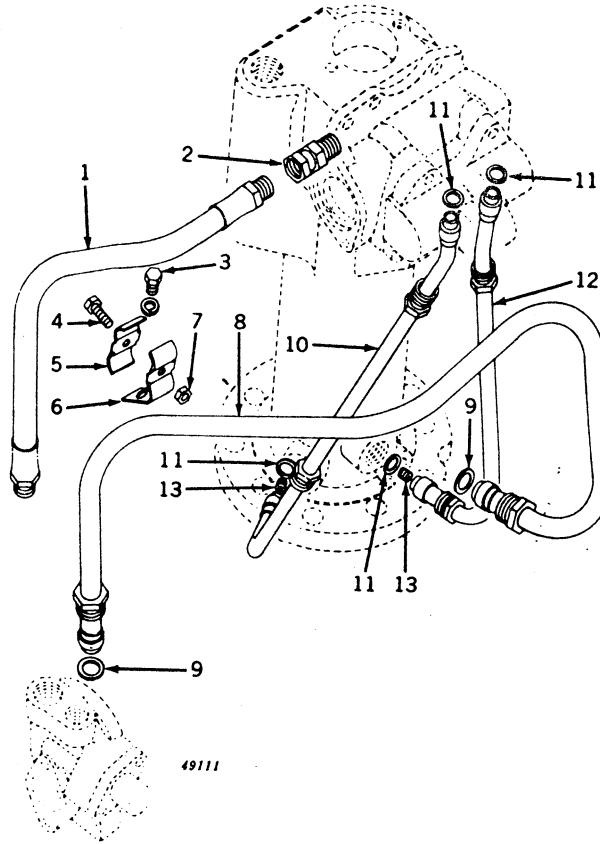
**POWER STEERING OIL TUBES****(POWER STEERING)****(Serial No. 6037000- )**

Key	Part No.	Serial No.	Description
1	(AF 1922 R	(6037000-6054499)	Line, Flexible Oil, Steering Pump to Control Valve (Sub. AA6294R)
	AA 6294 R	(6054590-	) Line, Flexible Oil, Steering Pump to Control Valve
2	JD 151 A	(6037000-	) Union, Adapter
3	(19H 1936 A	(6037000-	) Screw, Special Cap, 3/8" x 3/4" (Sub. for F2272R)
	12H 11 R	(6037000-	) Washer, Lock, 3/8" (Packed 50 in a Pkg.)
4		(6037000-	) Screw, Cap, 1/4" x 1"
5	F 1682 R	(6037000-	) Clamp, Half
6	F 1683 R	(6037000-	) Clamp, Half
7	14H 251 R	(6037000-	) Nut, 1/4"
8	AR 21028 R	(6037000-	) Tube, Oil, Steering Pump to Reservoir (Sub. for AF1921R)
9	F 2222 R	(6037000-	) Gasket (2 used) (Packed 5 in a Pkg.) (Sub. for F1681R)
10	(AF 1931 R	(6037000-6054499)	Tube, Oil, Steering Valve to Pedestal, Rear (Sub. AF2346R)
	AF 2346 R	(6054500-	) Tube, Oil, Steering Valve to Pedestal, Rear
11	F 2223 R	(6037000-	) Gasket (4 used) (Packed 10 in a Pkg.) (Sub. for F1713R)
12	(AF 1930 R	(6037000-6054499)	Tube, Oil, Steering Valve to Pedestal, Front (Sub. AF2345R)
	AF 2345 R	(6054500-	) Tube, Oil, Steering Valve to Pedestal, Front
13	F 1748 R	(6037000-6054499)	Plug, Special, with Orifice, Pipe, 3/8" (2 used)



**PEDESTAL AND STEERING SPINDLE  
(POWER STEERING)  
(Serial No. 6037000- )**

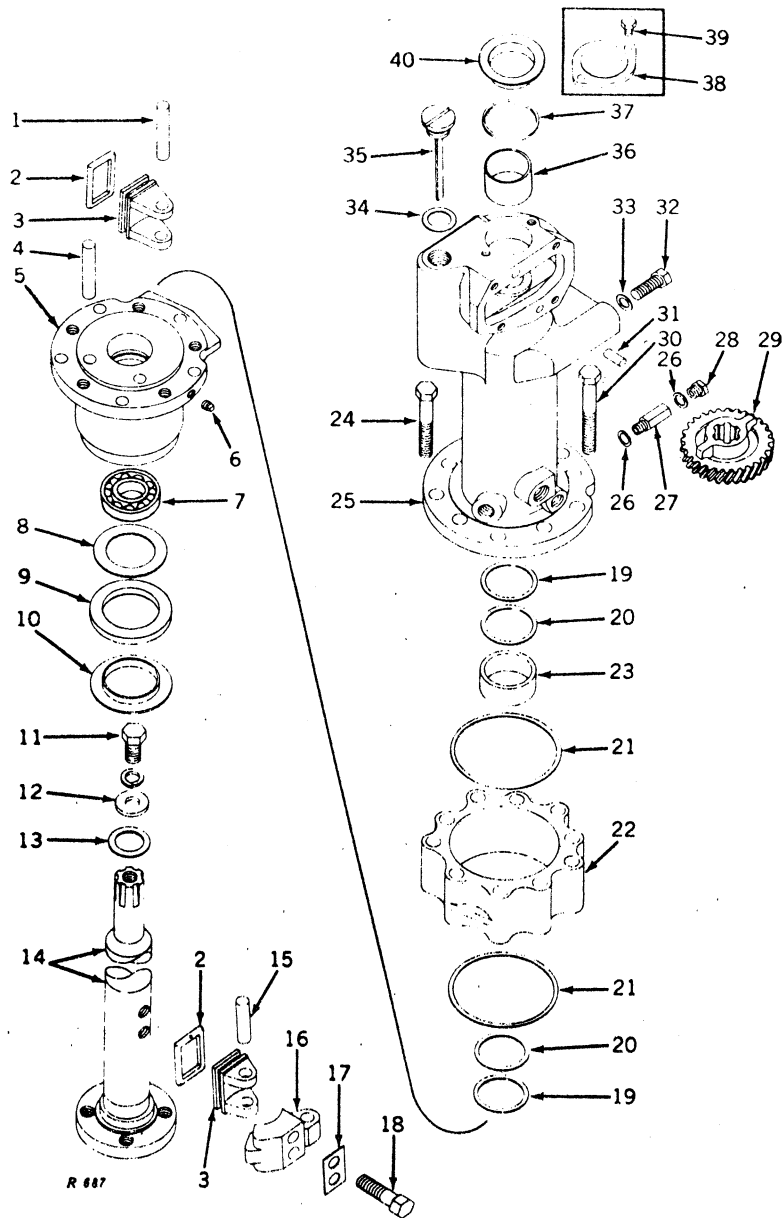

**PEDESTAL AND STEERING SPINDLE—Continued**  
**(POWER STEERING)**  
**(Serial No. 6037000- )**

Key	Part No.	Serial No.	Description
1	R 21129 R	(6037000- )	Pin, Steering Vane (Sub. for F1701R)
2	F 1697 R	(6037000- )	Packing, Steering Vane (2 used) (Packed 10 in a Pkg.)
3	F 1696 R	(6037000- )	Vane, Steering (2 used)
4	R 21129 R	(6037000- )	Pin, Steering Spindle Stop (Sub. for F1701R)
5	F 1651 R	(6037000- )	Quill, Steering Spindle
6	15H 253 R	(6037000- )	Plug, Pipe, 1/4"
7	JD 7679 R	(6037000- )	Bearing
8	A 1129 R	(6037000- )	Washer
9	A 1131 R	(6037000- )	Washer (Cork) (Packed 5 in a Pkg.)
10	A 1130 R	(6037000- )	Retainer
11	(12H 17 R	(6037000- )	Screw, Cap, 3/4" x 1-3/4"
	24H 1022 R	(6037000- )	Washer, Lock, 3/4"
12	D 467 R	(6037000- )	Washer
13	24H 1013 R	(6037000- )	Washer (3 used)
14	AF 2395 R	(6037000- )	Washer, 1-1/2" x 2-1/4" x 26 Gauge
15	F 1700 R	(6037000- )	Spindle, Steering, with Retainer (Sub. for F1652R)
16	F 1698 R	(6037000- )	Pin, Steering Vane
17	F 1699 R	(6037000- )	Bracket, Steering Vane
18	A 5165 R	(6037000- )	Plate, Lock
19	F 1695 R	(6037000- )	Screw, Special (2 used)
20	F 3450 R	(6037000- )	Gasket (2 used) (Packed 10 in a Pkg.)
21	F 1694 R	(6037000- )	Packing, "O" Ring (2 used) (Packed 10 in a Pkg.) (Sub. for F1319R)
22	F 1693 R	(6037000- )	Gasket (Rubber) (2 used) (Packed 10 in a Pkg.)
23	F 2278 R	(6037000- )	Cylinder, Steering
24	19H 1569 R	(6037000- )	Bushing (Sub. for F1692R)
25	AF 1927 R	(6037000-6054499)	Screw, Cap, 5/8" x 5-1/2" (5 used)
	AF 2330 R	(6054500- )	Pedestal, F1650R, with Bushings and Dowel Pins (Sub. One AA6305R Center Plate, One AF2330R Pedestal and Two 24H961R Washers)
26	R 229 R	(6037000- )	Pedestal, F2303R, with Bushings and Dowel Pins
27	F 2213 R	(6037000- )	Washer (Copper) (2 used)
28	R 228 R	(6037000- )	Connector, Oil Drain
29	A 4413 R	(6037000-6054499)	Plug, Reservoir
	F 2337 R	(6054500- )	Gear, Steering (Sub. F2337R on Power Steering only)
30	F 2234 R	(6037000- )	Gear, Steering
31	A 120 R	(6037000- )	Screw, Cap, 5/8" x 6-1/2" (5 used)
32	B 2274 R	(6037000- )	Pin, Dowel (2 used)
33	F 1705 R	(6037000- )	Screw, Special Cap, 5/8" x 1-1/2" (2 used)
34	AF 3746 R	(6037000- )	Washer (2 used)
35	F 340 R	(6038369- )	Gasket (Packed 5 in a Pkg.)
36	A 4539 R	(6037000-6038368)	Plug, Reservoir Filler, with Rod (Sub. for AF1928R)
37	A 4722 R	(6037000- )	Bushing
38	F 1708 R	(6037000-6054499)	Bushing (Split)
39	19H 1936 A	(6037000-6054499)	Gasket (Packed 5 in a Pkg.)
40	A 4962 R	(6054500- )	Cover
			Screw, Special Cap, 3/8" x 3/4" (2 used) (Sub. for F2272R)
			Cover, Pedestal
(Parts listed below are not illustrated.)			
	AF 2186 R	(6037000- )	Oil, Power Steering, Special (1 Qt.) (No Longer Furnished) (Sub. AF2235R)
	AF 2235 R	(6037000- )	Oil, Power Steering, Special (1 Qt.) (Packed 12 in a Carton)
	AF 3290 R	(6037000- )	Oil, Power Steering (5 Gals.)
	AR 30746 R	(6037000- )	Kit, Power Steering Overhaul



**STEERING WHEEL AND SHAFT**  
 (REGULAR, Serial No. 6000001- ) (STANDARD, Serial No. 6043000- )

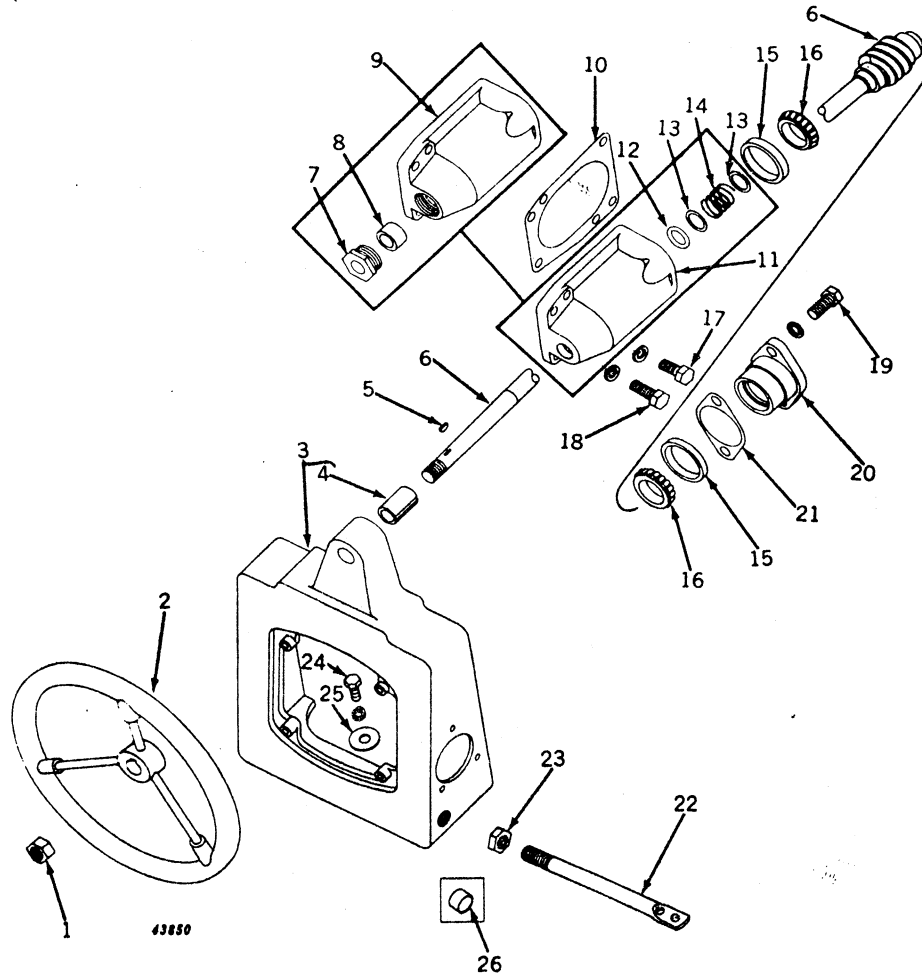

Key	Part No.	Regular Serial No.	Standard Serial No.	Description
1	.....	( - )	(6043000- )	Nut, 3/4"
2	AA 380 R	( - )	(6043000- )	Wheel, Steering
3	AA 5184 R	( - )	(6043000- )	Support, A4459R, Steering Shaft and Hood End with Bushing
4	A 1910 R	( - )	(6043000- )	Bushing
5	26H 17 R	( - )	(6043000- )	Key, Woodruff, 3/16" x 7/8"
6	AA 5180 R	( - )	(6043000- )	Shaft and Worm
7	B 33 R	(-6021665)	( Not Used )	Nut, Packing
8	B 1564 R	(-6021665)	( Not Used )	Packing (Packed 5 in a Pkg.)
9	A 4454 R	(-6021665)	( Not Used )	Housing, Steering Worm
10	(A 4456 R	( - )	(6043000- )	Shim, .005" (Thick) (Packed 15 in a Pkg.)
	(A 4457 R	( - )	(6043000- )	Shim, .015" (Thick) (Packed 15 in a Pkg.) (Sub. A4456R)
11	R 21059 R	(6021666- )	(6043000- )	Housing, Steering Worm (Sub. for A4812R)
12	R 495 R	(6021666- )	(6043000- )	Packing, "O" Ring (Packed 10 in a Pkg.)
13	(24H 247 H	(6021666- )	(6043000- )	Washer, 31/32" x 1-3/8" x 16 Gauge (2 used)
	(A 4874 R	(6025050- )	( Not Used )	Washer, Spacing
14	A 4813 R	(6021666- )	(6043000- )	Spring
15	JD 7253 R	( - )	(6043000- )	Cup (2 used)
16	JD 8172 R	( - )	(6043000- )	Cone, with Rollers (2 used)
17	(12H 13 R	( - )	(6043000- )	Screw, Cap, 1/2" x 1-1/2" (2 used)
	(12H 13 R	( - )	(6043000- )	Washer, Lock, 1/2" (2 used)
18	(12H 13 R	( - )	(6043000- )	Screw, Cap, 1/2" x 1-1/4" (2 used)
	(12H 13 R	( - )	(6043000- )	Washer, Lock, 1/2" (2 used)
19	(12H 13 R	( - )	(6043000- )	Screw, Cap, 1/2" x 1-3/8" (2 used)
	(12H 13 R	( - )	(6043000- )	Washer, Lock, 1/2" (2 used)
20	A 4455 R	( - )	(6043000- )	Housing, Bearing
21	(A 2159 R	( - )	(6043000- )	Shim (Thin) (Packed 15 in a Pkg.)
	(A 2160 R	( - )	(6043000- )	Shim (Medium) (Packed 10 in a Pkg.) (Sub. A2159R)
	(A 2161 R	( - )	(6043000- )	Shim (Thick) (Packed 5 in a Pkg.) (Sub. A2159R)
22	A 4465 R	( - )	(6043000- )	Support, Lamp (2 used)



**STEERING WHEEL AND SHAFT—Continued**  
 (REGULAR, Serial No. 6000001- ) (STANDARD, Serial No. 6043000- )

Key	Part No.	Regular Serial No.	Standard Serial No.	Description
23	C 985 R	( - )	(6043000- )	Nut, Jam, 7/8" (2 used) (Packed 10 in a Pkg.)
24	(19H 337 N	( -6000329 )	( Not Used )	Screw, Cap, 7/16" x 1-1/4" (2 used) (Sub. for 19H332R)
	(19H 1166 H	(6000330- )	(6043000- )	Screw, Cap, 7/16" x 1-1/2" (2 used)
	(12H 12 R	( - )	(6043000- )	Washer, Lock, 7/16" (2 used)
25	24H 464 E	(6000330- )	(6043000- )	Washer, 15/32" x 1-3/8" x 12 Gauge (2 used)
26	F 1608 R	( Not Used )	(6043000- )	Plug in Side Lamp Support Holes (2 used) (Standard)

**STEERING SHAFT SUPPORT (LP-GAS)**  
 (Serial No. 6026000- )

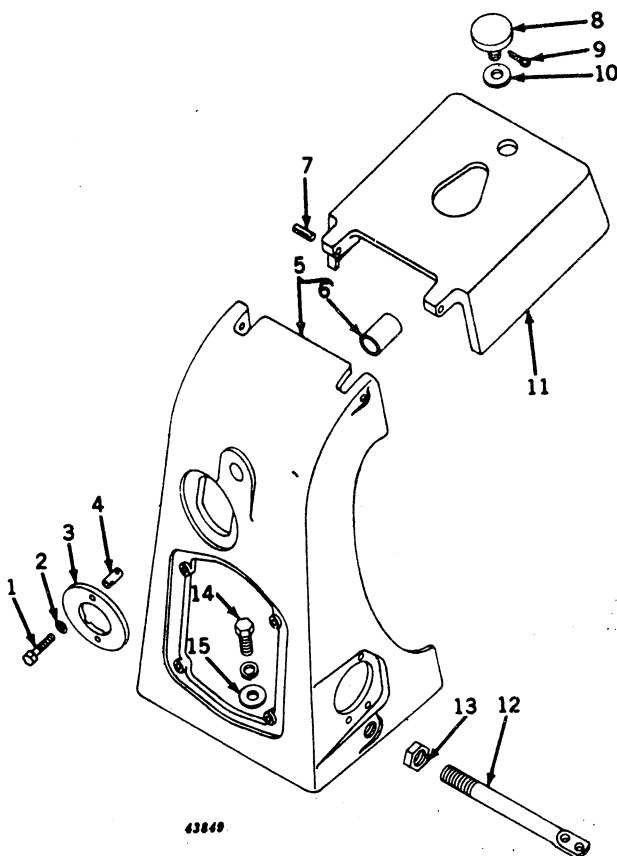

Key	Part No.	Serial No.	Description
1	.....	(6026000- )	Screw, Cap, 1/4" x 1-1/2" (2 used)
2	12H 271 R	(6026000- )	Washer, Lock (Shakeproof) (2 used)
3	A 4905 R	(6026000- )	Cover, Fuel Gauge
4	R 1132 R	(6026000- )	Coupling (2 used) (Sub. for A4906R)
5	AA 6015 R	(6026000- )	Support, A4910R, Steering Shaft, and Fuel Tank with Bushing
6	A 1910 R	(6026000- )	Bushing, Steering Shaft (Packed 5 in a Pkg.)
7	34H 131 R	(6026000- )	Pin, Roll (2 used)
8	AA 6008 R	(6026000- )	Cap, with Screw
9	11H 41 R	(6026000- )	Pin, Cotter, 1/8" x 1"
10	24H 197 R	(6026000- )	Washer, 37/64" x 1-3/8" x 16 Gauge
11	A 4901 R	(6026000- )	Cover, Fuel Filler Valve
12	A 4465 R	(6026000- )	Support, Lamp (2 used)
13	C 985 R	(6026000- )	Nut, Jam, 7/8" (2 used) (Packed 10 in a Pkg.)
14	(19H 1166 N	(6026000- )	Screw, Cap, 7/16" x 1-1/2" (2 used) (Sub. for 19H340R)
	(12H 12 R	(6026000- )	Washer, Lock, 7/16" (2 used)
15	24H 464 E	(6026000- )	Washer, 15/32" x 1-3/8" x 12 Gauge (2 used)
16	F 1608 R	(6043000- )	Plug in Side Lamp Support Holes (2 used) (Standard)

**STEERING WHEEL AND SHAFT**  
**(ORCHARD, Serial No. 6000001- ) (STANDARD, Serial No. 6000001-6042999)**

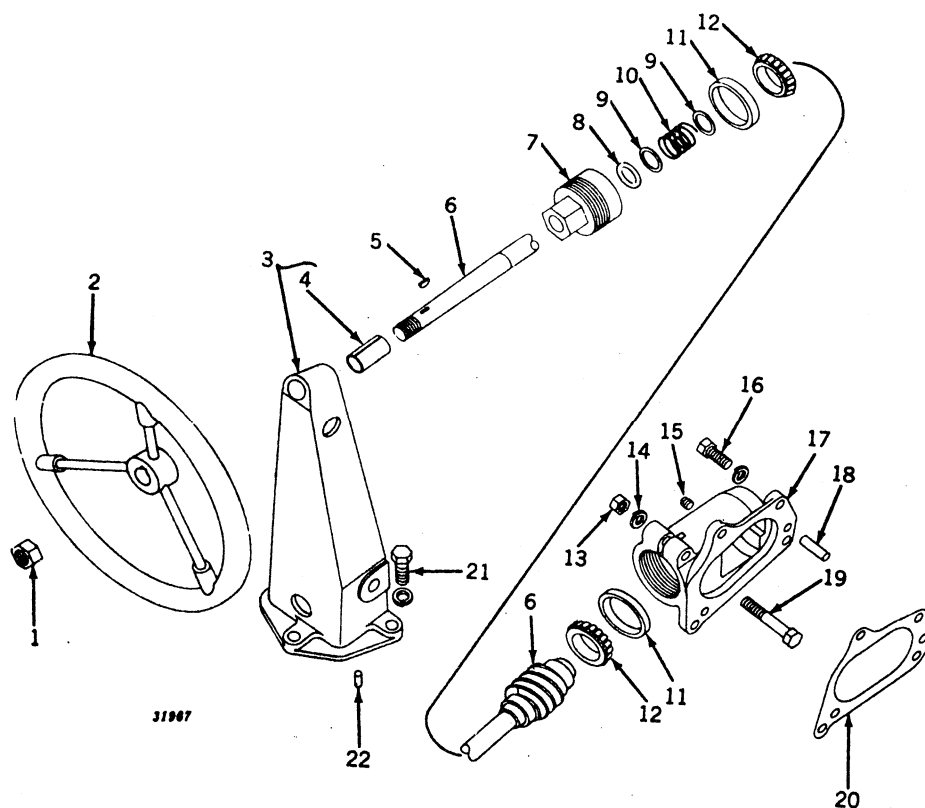

Key	Part No.	Orchard Serial No.	Standard Serial No.	Description
1	.....	( - )	( -6042999 )	Nut, 3/4"
2	AA 380 R	( - )	( -6042999 )	Wheel, Steering
3	AA 4411 R	( - )	( -6042999 )	Support, A3793R, Steering Shaft, with Bushing and Dowel Pin (On 6000001-6038658 Also Furnish One A3960R)
4	B 37 R	( - )	( -6042999 )	Bushing
5	26H 17 R	( - )	( -6042999 )	Key, Woodruff, 3/16" x 7/8"
6	AA 5565 R	( - )	( -6042999 )	Shaft and Worm
7	D 1766 R	( - )	( -6042999 )	Nut, Steering Worm Adjusting
8	R 495 R	( - )	( -6042999 )	Packing, "O" Ring (Packed 10 in a Pkg.)
9	24H 234 R	( - )	( -6042999 )	Washer, 29/32" x 1-3/8" x 16 Gauge (2 used)
10	A 4813 R	( - )	( -6042999 )	Spring
11	JD 7253 R	( - )	( -6042999 )	Cup (2 used)
12	JD 8172 R	( - )	( -6042999 )	Cone, with Rollers (2 used)
13	.....	( - )	( -6042999 )	Nut, 1/2"
14	12H 13 R	( - )	( -6042999 )	Washer, Lock, 1/2"
15	15H 253 R	( - )	( -6042999 )	Plug, Pipe, 1/8"
16	( 12H 13 R )	( - )	( -6042999 )	Screw, Cap, 1/2" x 1-1/4" (4 used)
17	AA 4541 R	( - )	( -6042999 )	Washer, Lock, 1/2" (4 used)
18	C 1220 R	( - )	( -6042999 )	Housing, A1730R or A4065R, Steering Worm
19	.....	( - )	( -6042999 )	Pin, Dowel (2 used)
20	( A 1731 R )	( - )	( -6042999 )	Bolt, Mach., 1/2" x 3"
21	( A 1732 R )	( - )	( -6042999 )	Gasket (Thin) (3 used) (Packed 5 in a Pkg.)
22	( 12H 13 R )	( - )	( -6042999 )	Gasket (Thick) (3 used) (Packed 5 in a Pkg.)
	A 3959 R	( - )	( -6042999 )	Screw, Cap, 1/2" x 1-1/2" (3 used)
			( -6042999 )	Washer, Lock, 1/2" (3 used)
			( -6042999 )	Pin, Dowel

**STEERING GEAR AND SHAFT**  
 (ORCHARD, Serial No. 6000001- ) (STANDARD, Serial No. 6000001-6042999)

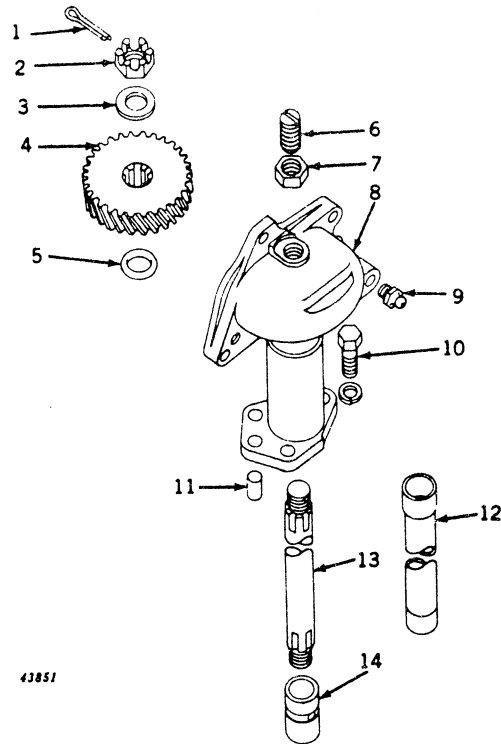

43851

Key	Part No.	Orchard Serial No.	Standard Serial No.	Description
1	.....	( - )	( -6042999 )	Pin, Cotter, 1/8" x 1-1/2"
2	C 1104 R	( - )	( -6042999 )	Nut, Slotted, 7/8" (Packed 25 in a Pkg.)
3	24H 995 R	( - )	( -6042999 )	Washer, 29/32" x 1-17/32" x 11 Gauge
4	A 4276 R	( - )	( -6042999 )	Gear, Steering
5	R 460 R	( - )	( -6042999 )	Packing, "O" Ring, Steering Gear Shaft (Packed 5 in a Pkg.)
6	22H 688 R	( - )	( -6042999 )	Screw, Set, 3/4" x 1-1/2"
7	.....	( - )	( -6042999 )	Nut, Jam, 3/4"
8	A 3792 R	( - )	( -6042999 )	Housing, Steering Gear
9	15H 254 R	( - )	( -6042999 )	Plug, Pipe, 1/4"
10	( 12H 13 R	( - )	( -6042999 )	Screw, Cap, 1/2" x 1-1/2". (3 used)
		( - )	( -6042999 )	Washer, Lock, 1/2" (3 used)
11	C 1220 R	( - )	( -6042999 )	Pin, Dowel
12	A 934 R	( - )	( -6042999 )	Tube, Steering Shaft
13	AA 4409 R	( - )	( -6042999 )	Shaft, Steering, with Nuts
14	A 936 R	( - )	( -6042999 )	Bushing



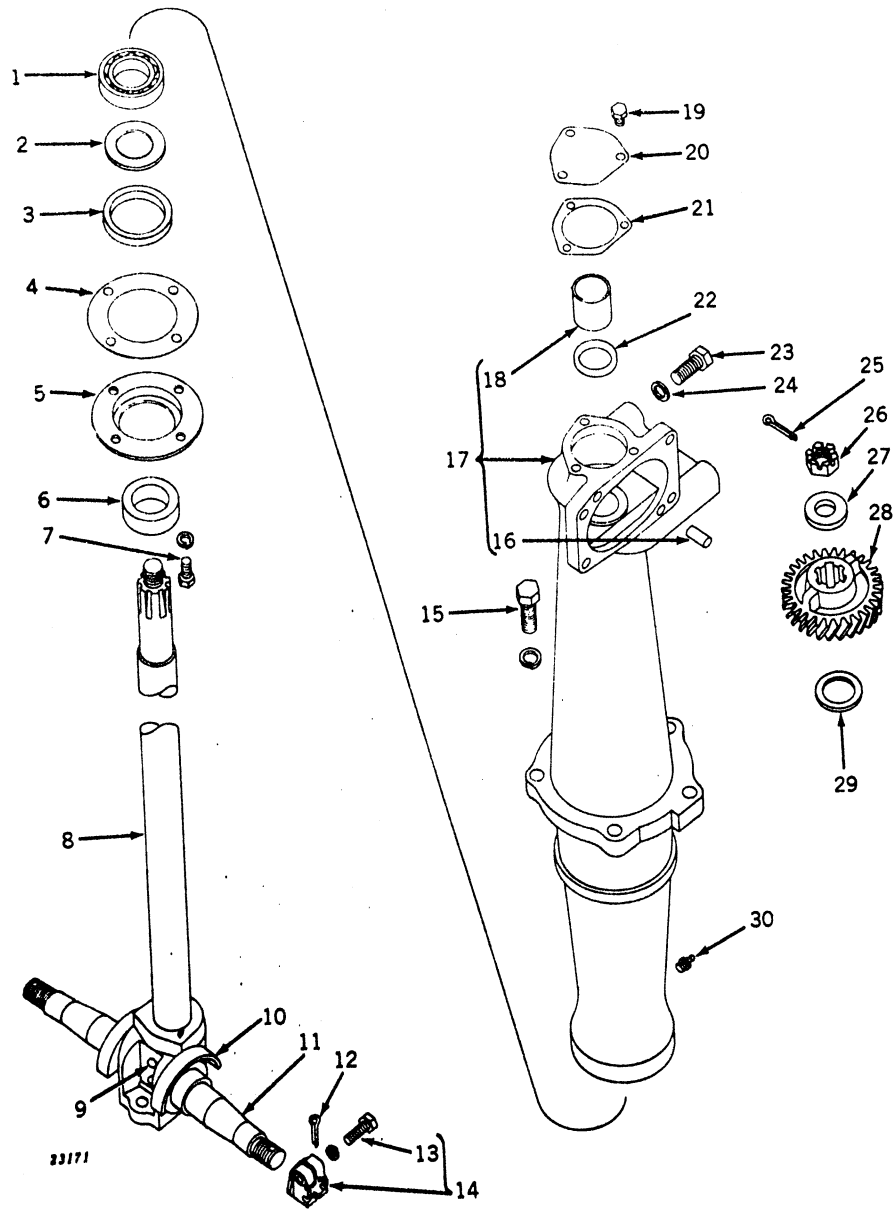

**PEDESTAL AND STEERING SPINDLE (EXCEPT CONVERTIBLE)**  
(Serial No. 6000001—6024999)

**PEDESTAL AND STEERING SPINDLE (EXCEPT CONVERTIBLE)—Continued**  
 (Serial No. 6000001—6024999)

Key	Part No.	Serial No.	Description
1	JD 7663 R (	-6024999)	Bearing
2	24H 953 R (	-6024999)	Washer, 1-13/16" x 3" x 20 Gauge
3	A 1422 R (	-6024999)	Washer (Cork) (Packed 5 in a Pkg.)
4	C 2327 R (	-6024999)	Gasket (Packed 2 in a Pkg.)
5	A 1423 R (	-6024999)	Cap
6	A 4411 R (	-6024999)	Spacer
7	(F 2272 R (	-6024999)	Screw, Cap, 3/8" x 3/4" (4 used)
	(12H 11 R (	-6024999)	Washer, Lock, 3/8" (4 used)
8	AA 3869 R (	-6024999)	Spindle, with Nut
9	17H 192 A (	-6024999)	Rivet, R.I.O.H., 1/2" x 3-3/4" (2 used)
10	A 1421 R (	-	Excluder, Dust (2 used)
11	AA 3911 R (	-6024999)	Knuckle, Double, with Spindle and Dust Excluders
12	..... (	-	Pin, Cotter, 3/16" x 1-1/2" (2 used)
13	(F 2273 R (	-	Screw, Cap, 3/8" x 1-1/4" (2 used) (Sub. for 19H221R)
	(12H 11 R (	-	Washer, Lock, 3/8" (2 used)
14	AD 452 R (	-	Nut, D1082R, with Cap Screw and Lock Washer (2 used)
15	(19H 1373 R (	-	Screw, Cap, 5/8" x 2" (5 used)
	(12H 15 R (	-	Washer, Lock, 5/8" (5 used)
16	A 120 R (	-	Pin, Dowel (2 used)
17	AA 5125 R (	-6024999)	Pedestal, A4410R, with Dowel Pins and Bushing
18	A 4539 R (	-	Bushing, Steering Spindle, Upper
19	..... (	-	Screw, Cap, 5/16" x 1/2" (3 used)
20	A 4414 R (	-	Cover
21	A 4651 R (	-	Gasket (Packed 5 in a Pkg.)
22	A 4540 R (	-	Packing, "O" Ring (Packed 5 in a Pkg.)
23	19H 1335 R (	-	Screw, Cap, 5/8" x 1-1/2" (2 used)
24	B 2274 R (	-	Washer (2 used)
25	..... (	-6024999)	Pin, Cotter, 3/16" x 1-1/2"
26	C 535 R (	-6024999)	Nut, 1" (Packed 25 in a Pkg.)
27	A 133 R (	-6024999)	Washer
28	A 4413 R (	-	Gear, Steering
29	(D 467 R (	-	Washer (3 used)
	(24H 1013 R (	-	Washer
30	JD 7759 (	-6024999)	Fitting, Grease, Straight, 1/8"

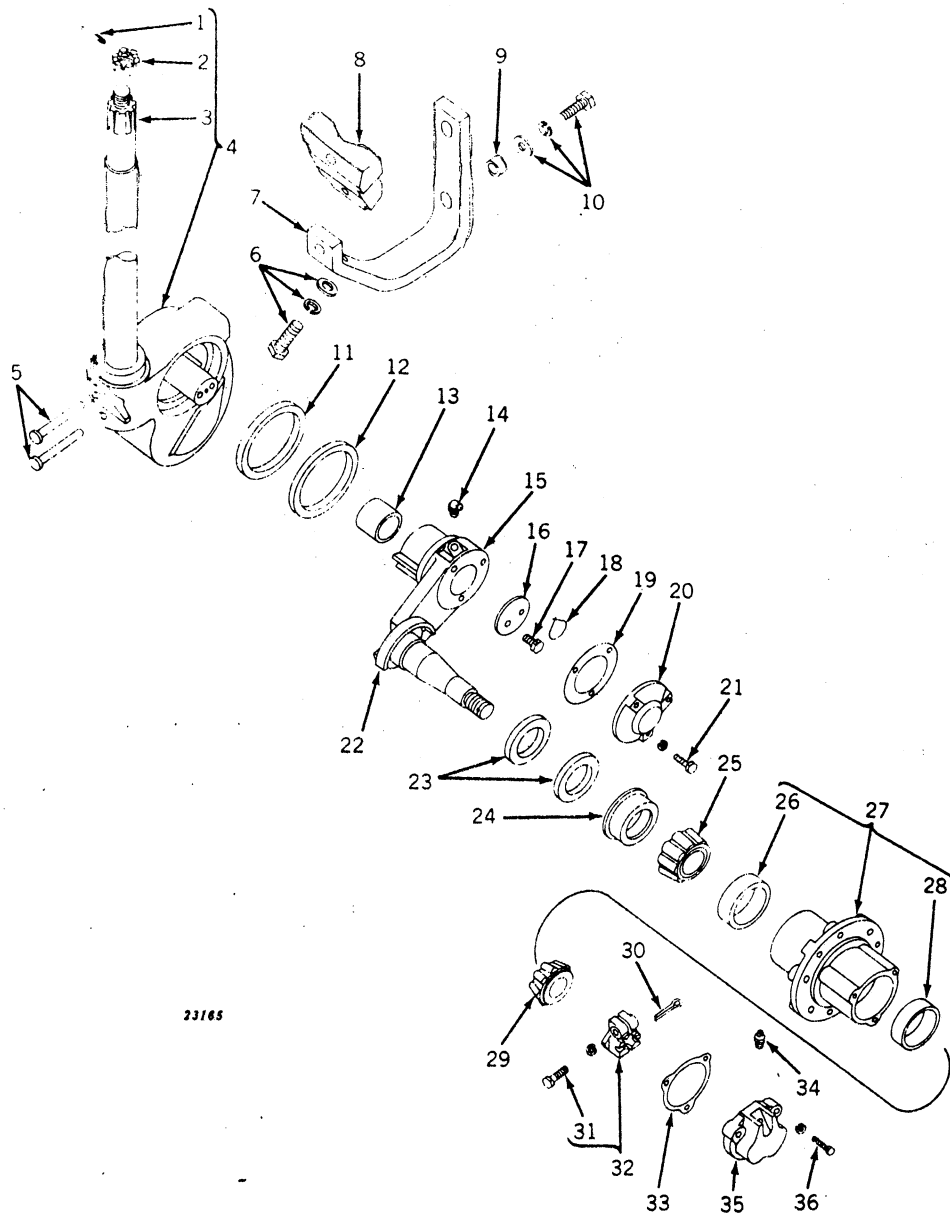

**ROLL-O-MATIC FRONT END ASSEMBLY (EXCEPT CONVERTIBLE)**  
(Serial No. 6000001—6024999)

**ROLL-O-MATIC FRONT END ASSEMBLY (EXCEPT CONVERTIBLE)—Continued**  
 (Serial No. 6000001—6024999)

Key	Part No.	Serial No.	Description
1	.....	(-6024999)	Pin, Cotter, 3/16" x 1-1/2"
2	C 535 R	(-6024999)	Nut, 1" (Packed 25 in a Pkg.)
3	AA 3504 R	(-6024999)	Spindle, Steering, with Nut
4	AA 4315 R	(-6024999)	Housing, A3470R, Knuckle, with Steering Spindle and Nut
5	17H 170 R	(-6024999)	Rivet, 1/2" x 3-3/8" (2 used)
6	.....	(-)	Screw, Cap, 5/8" x 1-3/4" (2 used)
	12H 15 R	(-)	Washer, Lock, 5/8" (2 used)
	24H 961 R	(-)	Washer, 11/16" x 1-3/4" x 11 Gauge
7	A 4118 R	(-)	Support, Lock
8	A 4117 R	(-)	Lock
9	A 4119 R	(-)	Spacer (2 used)
10	24H 554 F	(-)	Washer, 17/32" x 1-3/8" x 11 Gauge (2 used)
	12H 13 R	(-)	Washer, Lock, 1/2" (2 used)
	.....	(-)	Screw, Cap, 1/2" x 1-3/4" (2 used)
11	A 3474 R	(-)	Washer, Felt (2 used) (Sub. for AA4100R)
12	A 3475 R	(-)	Retainer, Felt (2 used)
13	AA 4074 R	(-)	Bushing (Pkg. of 4) (4 used)
14	JD 7778	(-)	Fitting, Grease, 30°, 1/8" (2 used)
15	AA 4097 R	(-)	Knuckle, A3471R, with Dust Excluder and Nut, R.H.
	AA 4098 R	(-)	Knuckle, A3472R, with Dust Excluder and Nut, L.H.
16	A 3476 R	(-)	Washer, Thrust (2 used)
17	D 916 R	(-)	Screw, Cap, 3/8" x 3/4", Drilled (4 used)
18	.....	(-)	Wire, 14 Gauge x 6" Long (2 used)
19	A 3478 R	(-)	Gasket (2 used) (Packed 10 in a Pkg.)
20	A 3477 R	(-)	Cap, Knuckle (2 used)
21	.....	(-)	Screw, Cap, 5/16" x 1" (6 used)
	12H 10 R	(-)	Washer, Lock, 5/16" (6 used)
22	A 1421 R	(-)	Excluder, Dust (2 used)
23	D 636 R	(-)	Washer, Felt (4 used) (Sub. for AA663R)
24	D 635 R	(-)	Retainer, Felt (2 used)
25	JD 7224 R	(-)	Cone, with Rollers (2 used)
26	JD 7270 R	(-)	Cup, Bearing (2 used)
27	AA 4099 R	(-)	Hub, A3479R, Front Wheel (2 used)
28	JD 7266 R	(-)	Cup, Bearing (2 used)
29	JD 7216 R	(-)	Cone, with Rollers (2 used)
30	.....	(-)	Pin, Cotter, 3/16" x 1-1/2" (2 used)
31	F 2273 R	(-)	Screw, Cap, 3/8" x 1-1/4" (2 used) (Sub. for 19H221R)
	12H 11 R	(-)	Washer, Lock, 3/8" (2 used)
32	AD 452 R	(-)	Nut, with Cap Screw and Lock Washer (2 used)
33	A 1556 R	(-)	Gasket (2 used) (Packed 10 in a Pkg.)
34	JD 7759	(-)	Fitting, Grease, Straight, 1/8" (2 used)
35	AA 1407 R	(-)	Cap, A1555R, Hub, with Grease Fitting (2 used)
36	F 2270 R	(-)	Screw, Cap, 5/16" x 1-1/4" (6 used)
	12H 10 R	(-)	Washer, Lock, 5/16" (6 used)



# CONVERTIBLE PEDESTAL AND STEERING SPINDLE (Serial No. 6000001—)

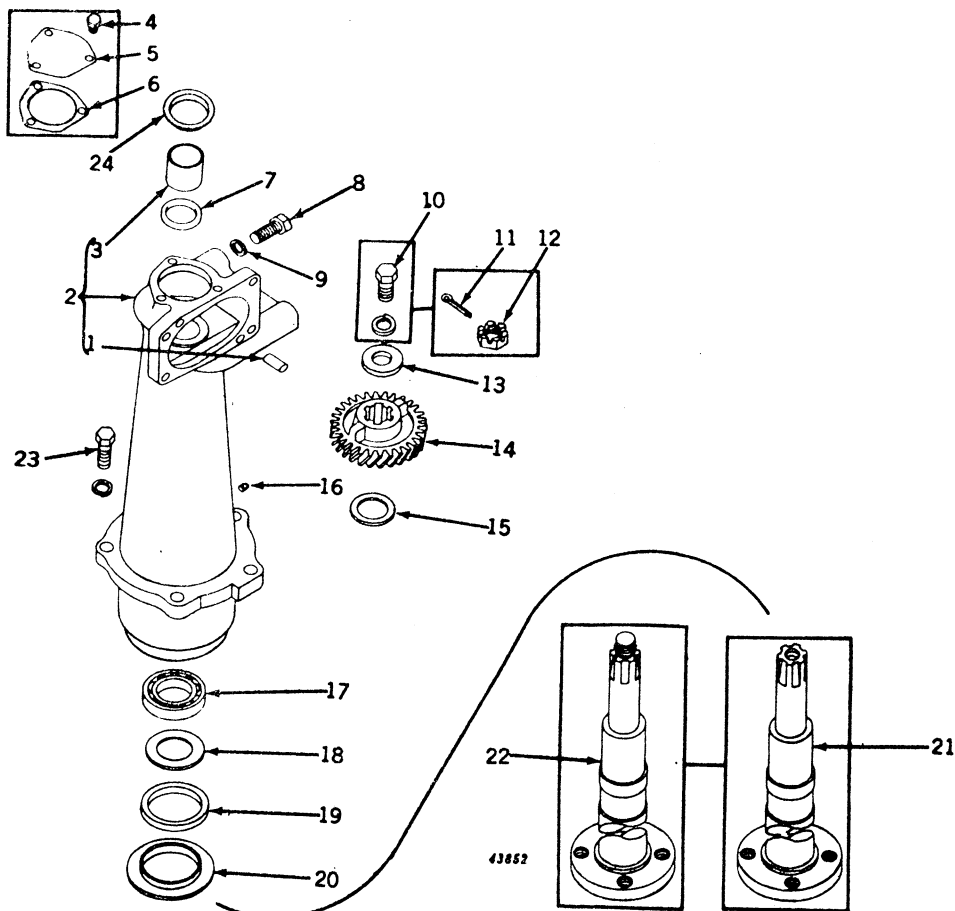

Key	Part No.	Serial No.	Description
1	A 120 R	( - )	Pin, Dowel (2 used)
2	AA 5130 R	( -6054499 )	Pedestal, A4415R, Convertible, with Dowel Pins and Bushing (Sub. One AA6305R Center Plate, AF3241R Pedestal and Two 24H961R Washers) (On 6000001-6029227 Also Furnish One A4962R Cover)
3	AF 3241 R	(6054500- )	Pedestal, A5305R or F3150R, with Dowel Pins and Bushing (Sub. for AA6306R)
4	A 4539 R	( - )	Bushing, Spindle, Upper
5	A 4414 R	( -6029227 )	Cover
6	A 4651 R	( -6029227 )	Screw, Cap, 5/16" x 1/2" (3 used)
7	A 4540 R	( - )	Gasket (Packed 5 in a Pkg.)
8	19H 1335 R	( - )	Packing, "O" Ring (Packed 5 in a Pkg.)
9	B 2274 R	( - )	Screw, Cap, 5/8" x 1-1/2" (2 used)
10	(12H 17 R)	(6025000- )	Washer (2 used)
11	(12H 17 R)	(6025000- )	Screw, Cap, 3/4" x 1-3/4"
12	C 535 R	( -6024999 )	Washer, Lock, 3/4"
13	(A 133 R)	( -6024999 )	Pin, Cotter, 3/16" x 1-1/2"
14	(24H 1022 R)	(6025000- )	Nut, Slotted, 1"
15	A 4413 R	( - )	Washer
16	(D 467 R)	( - )	Washer
17	(24H 1013 R)	( - )	Washer
18	15H 253 R	( - )	Plug, Pipe, 1/8"
19	JD 7679 R	( - )	Bearing
20	A 1129 R	( - )	Washer
21	A 1131 R	( - )	Washer (Cork) (Packed 5 in a Pkg.)
22	A 1130 R	( - )	Retainer
23	A 4707 R	(6025000- )	Spindle, Steering
24	AA 5131 R	( -6024999 )	Spindle, Steering, with Nut (Sub. One A4707R, One 24H1022R, One 19H1357H, and One 12H17R)
25	(19H 1373 R)	( - )	Screw, Cap, 5/8" x 2" (5 used) (Sub. for 19H676R)
26	(12H 15 R)	( - )	Washer, Lock, 5/8" (5 used)
27	A 4962 R	(6029228- )	Cover



**DOUBLE FRONT WHEEL (CONVERTIBLE FRONT END)**  
(Serial No. 6000001—)

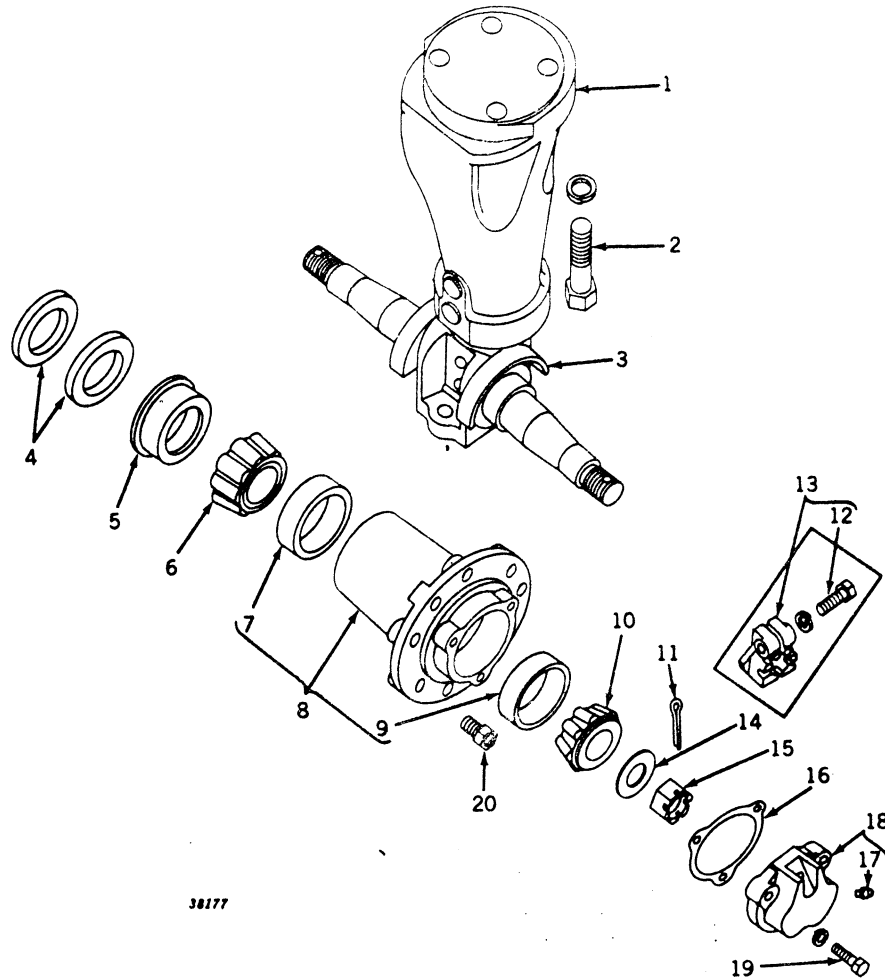

Key	Part No.	Serial No.	Description
1	AA 5599 R	( — )	Extension, A4342R, or A4706R, Spindle, with Double Knuckle and Dust Excluders (Sub. for AA5236R)
2	(19H 1405 R 12H 17 R	( — — )	Screw, Cap, 3/4" x 2-1/2" (4 used)
3	A 1421 R	( — )	Washer, Lock, 3/4" (4 used)
4	D 636 R	( — )	Excluder, Dust (2 used)
5	D 635 R	( — )	Washers, Felt (Set of 2) (2 Sets used) (Sub. for AA663R)
6	JD 7224 R	( — )	Retainer, Felt (2 used)
7	JD 7270 R	( — )	Cone, with Rollers (2 used)
8	AA 4721 R	( — )	Cup (2 used)
9	JD 7266 R	( — )	Hub, A3004R, with Cups (2 used)
10	JD 7216 R	( — )	Cup (2 used)
	(JD 8186 R	(6034693—)	Cone, with Rollers (2 used)
11	.....	( — )	Cone, with Rollers (2 used)
12	(F 2273 R 12H 11 R	( — — )	Pin, Cotter, 3/16" x 1-1/2" (2 used)
13	AD 452 R	( — )	Screw, Cap, 3/8" x 1-1/4" (2 used) (Sub. for 19H221R)
14	A 5146 R	(6034693—)	Washer, Lock, 3/8" (2 used)
15	14H 540 R	(6034693—)	Nut, D1082R, with Cap Screw (2 used)
16	A 1556 R	( — )	Washer, Special (2 used)
17	JD 7759	( — )	Nut, Special Slotted, 1" (2 used)
18	AA 1407 R	( — )	Gasket (2 used)
19	(F 2270 R 12H 10 R	( — — )	Fitting, Grease, Straight, 1/8" (2 used)
20	JD 19 R	( — )	Cap, A1555R, Hub, with Grease Fitting (2 used)
			Screw, Cap, 5/16" x 1-1/4" (6 used)
			Washer, Lock, 5/16" (6 used)
			Bolt (12 used) (Packed 20 in a Pkg.)
(Parts listed below are not illustrated.)			
	R 20118 R	( — )	Pin, Steering Spindle Extension (Sub. for A4040R)
	17H 192 A	( — )	Rivet in Double Knuckle, 1/2" x 3-3/4"
	17H 1490 R	( — )	Rivet in Steering Spindle Extension, 1/2" x 5" (2 used)

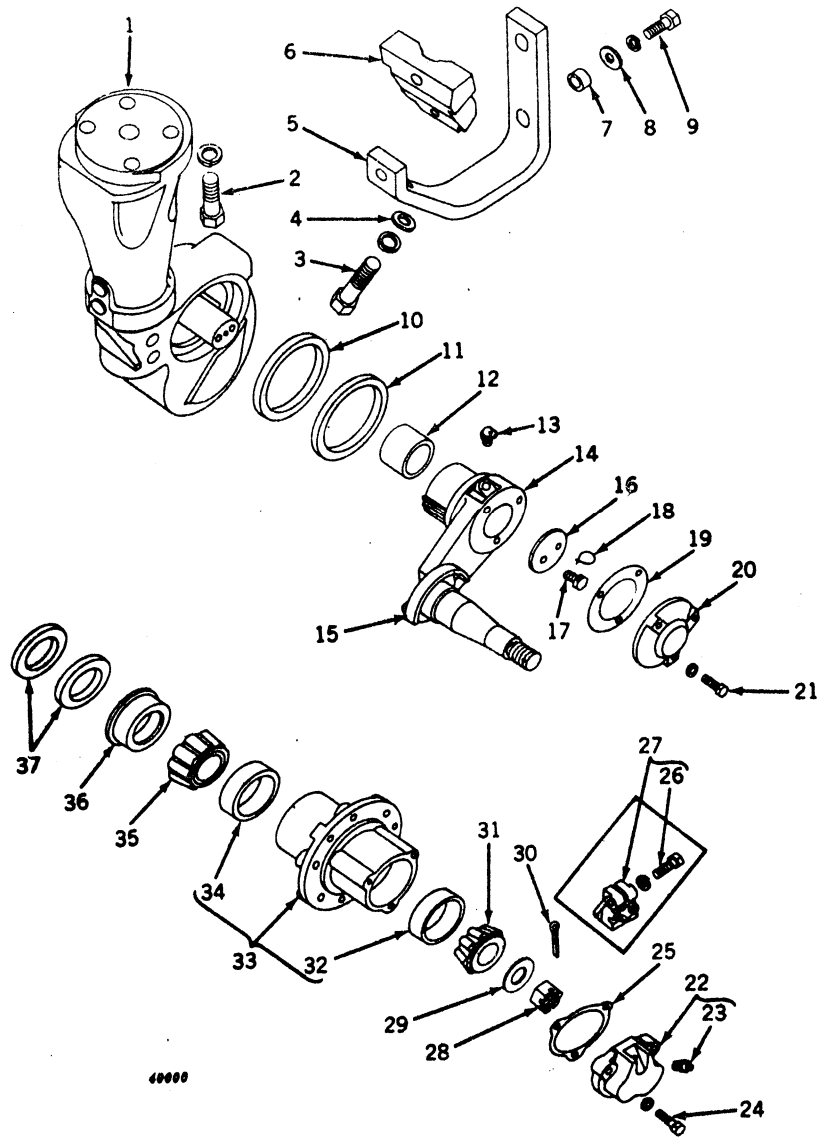

**ROLL-O-MATIC FRONT WHEEL (CONVERTIBLE FRONT END)**  
(Serial No. 6000001—)

## ROLL-O-MATIC FRONT WHEEL (CONVERTIBLE FRONT END)—Continued

(Serial No. 6000001— )

Key	Part No.	Serial No.	Description
1	AA 4935 R	( — )	Extension, Spindle, with Knuckle Housing
2	(19H 1405 R	( — )	Screw, Cap, 3/4" x 2-1/2" (4 used)
	(12H 17 R	( — )	Washer, Lock, 3/4" (4 used)
3	( — )	( — )	Screw, Cap, 5/8" x 1-3/4" (2 used)
	(12H 15 R	( — )	Washer, Lock, 5/8" (2 used)
4	24H 961 R	( — )	Washer, 11 16" x 1-3/4" x 11 Gauge (2 used)
5	A 4118 R	( — )	Support, Lock
6	A 4117 R	( — )	Lock
7	A 4119 R	( — )	Spacer (2 used)
8	24H 554 F	( — )	Washer, 17 32" x 1" x 11 Gauge (2 used)
9	(19H 467 R	( — )	Screw, Cap, 1 2" x 1-3/4" (2 used)
	(12H 13 R	( — )	Washer, Lock, 1 2" (2 used)
10	A 3474 R	( — )	Washer, Felt (2 used) (Sub. for AA4100R)
11	A 3475 R	( — )	Retainer, Felt (2 used)
12	AA 4074 R	( — )	Bushing (Pkg. of 4) (4 used)
13	JD 7778	( — )	Fitting, Grease (2 used)
14	(AA 4097 R	( — )	Knuckle, A3471R, with Dust Excluder and Nut (R.H.)
	(AA 4098 R	( — )	Knuckle, A3472R, with Dust Excluder and Nut (L.H.)
15	A 1421 R	( — )	Excluder, Dust (2 used)
16	A 3476 R	( — )	Washer, Thrust (2 used)
17	D 916 R	( — )	Screw, Cap, 3/8" x 3/4" (Drilled) (4 used)
18	( — )	( — )	Wire, 16 Gauge x 6" Long (2 used)
19	A 3478 R	( — )	Gasket (2 used) (Packed 10 in a Pkg.)
20	A 3477 R	( — )	Cap, Knuckle (2 used)
21	( — )	( — )	Screw, Cap, 5/16" x 1" (6 used)
	(12H 10 R	( — )	Washer, Lock, 5/16" (6 used)
22	AA 1407 R	( — )	Cap, A1555R, Hub, with Grease Fitting (2 used)
23	JD 7759	( — )	Fitting, Grease, Straight, 1/8" (2 used)
24	(F 2270 R	( — )	Screw, Cap, 5/16" x 1-1/4" (6 used)
	(12H 10 R	( — )	Washer, Lock, 5/16" (6 used)
25	A 1556 R	( — )	Gasket (2 used) (Packed 10 in a Pkg.)
26	(F 2273 R	( —6034693)	Screw, Cap, 3/8" x 1-1/4" (2 used) (Sub. for 19H221R)
	(12H 11 R	( —6034693)	Washer, Lock, 3/8" (2 used)
27	AD 452 R	( —6034693)	Nut, D1082R, with Cap Screw (2 used)
28	14H 540 R	(6034694—)	Nut, Special Slotted, 1" (2 used)
29	A 5146 R	(6034694—)	Washer, Special (2 used)
30	( — )	( — )	Pin, Cotter, 3/16" x 1-1/2" (2 used)
31	(JD 7216 R	( —6034693)	Cone, with Rollers (2 used)
	(JD 8186 R	(6034694—)	Cone, with Rollers (2 used)
32	JD 7266 R	( — )	Cup (2 used)
33	AA 4099 R	( — )	Hub, A3479R, with Cups (2 used)
34	JD 7270 R	( — )	Cup (2 used)
35	JD 7224 R	( — )	Cone, with Rollers (2 used)
36	D 635 R	( — )	Retainer, Felt (2 used)
37	D 636 R	( — )	Washers, Felt (Set of 2) (2 Sets used) (Sub. for AA663R)

(Parts listed below are not illustrated.)

R 20118 R	( — )	Pin, Steering Spindle Extension (Sub. for A4040R)
17H 170 R	( — )	Rivet in Roll-O-Matic Housing, 1/2" x 3-3/8"
17H 1490 R	( — )	Rivet in Steering Spindle Extension, 1/2" x 5" (2 used)





## SINGLE FRONT WHEEL (CONVERTIBLE FRONT END)

(Serial No. 6000001- )

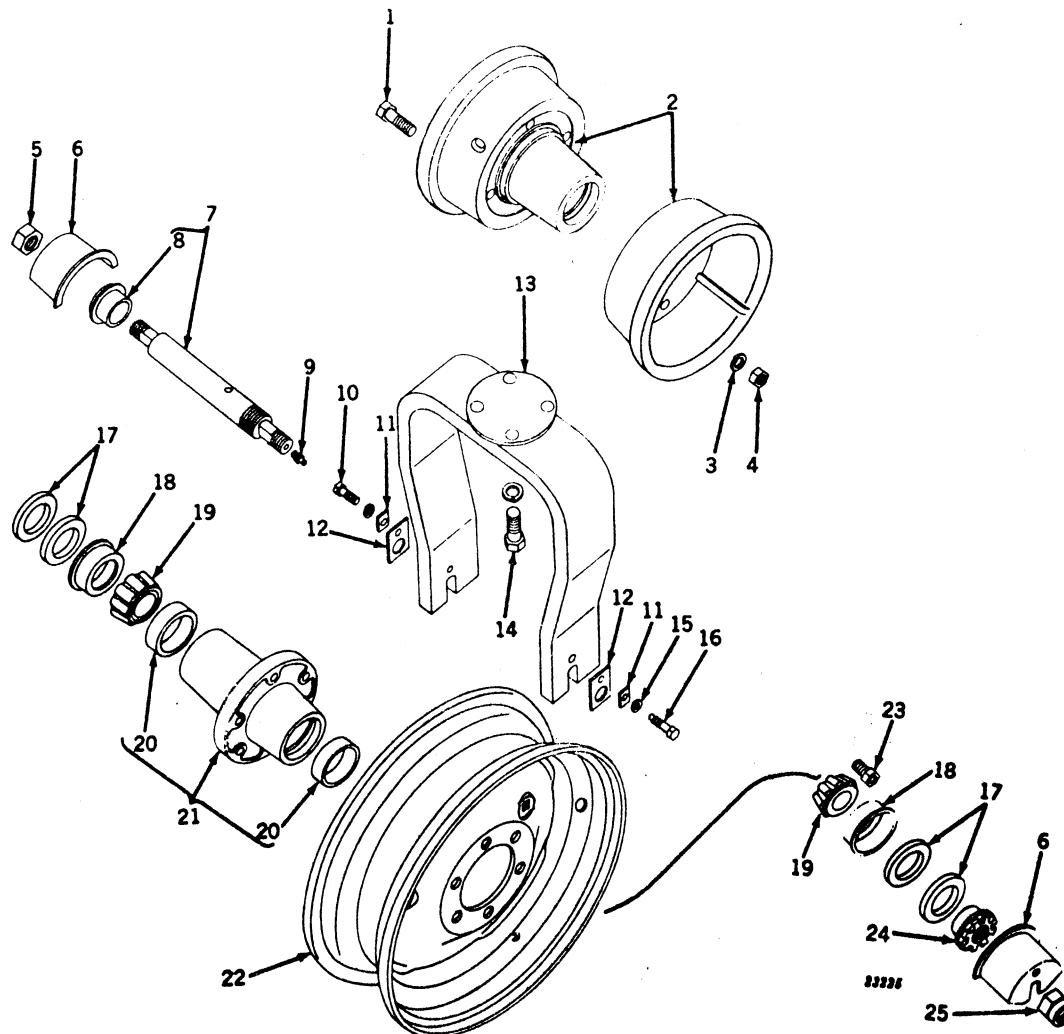

Key	Part No.	Serial No.	Description
1	19H 1373 R	(	Screw, Cap, 5/8" x 2" (4 used)
2	AA 847 R	(	Wheel, A1235R and A1236R, with Hub (9.00 x 10—8-Ply Tire)
3	12H 15 R	(	Washer, Lock, 5/8" (4 used)
4	14H 399 R	(	Nut, 5/8" (4 used)
5	14H 655 R	(	Nut, Jam, 1"
6	H 773 R	(	Shield, Dust (2 used)
7	AB 4259 R	(	Axle, with Bearing Spacer and Nuts
8	B 2683 R	(	Spacer, Bearing
9	JD 7759 R	(	Fitting, Grease, Straight, 1/8"
10	(F 2273 R	(	Screw, Cap, 3/8" x 1-1/4" (Sub. for 19H221R)
	12H 11 R	(	Washer, Lock, 3/8"
11	B 549 R	(	Plate, Lock, Front Axle Nut (2 used)
12	H 771 R	(	Plate, Lock, Front Axle (2 used)
13	(AF 3169 R	(	Yoke, with Cap Screws (Use with Wheel for 7.50 x 16—8-Ply Tire) (Sub. for AA4256R)
	AA 6713 R	(	Yoke (Use with Wheel for 9.00 x 10—8-Ply Tire) (Sub. for AA5150R)
14	(19H 1363 R	(	Screw, Cap, 3/4" x 1-7/8" (4 used)
	12H 17 R	(	Washer, Lock, 3/4" (4 used)
15	12H 11 R	(	Washer, Lock, 3/8"
16	B 2680 R	(	Screw, Cap, 3/8" x 1-5/8" (Do Not Substitute)
17	B 90 R	(	Washer, Felt (Set of 2) (2 Sets used) (Sub. for AB474R)
18	B 89 R	(	Retainer, Felt (2 used)
19	JD 7222 R	(	Cone, with Rollers (2 used)
20	JD 7266 R	(	Cup (2 used)
21	AA 5303 R	(	Hub, A4599R, with Cups
22	JD 639 R	(	Wheel, Steel Disk (7.50 x 16—8-Ply Tire)
23	JD 17 R	(	Bolt (6 used) (Packed 20 in a Pkg.)
24	B 548 R	(	Nut, Bearing Adjusting
25	B 551 R	(	Nut, Front Axle

---

**MEMORANDA**

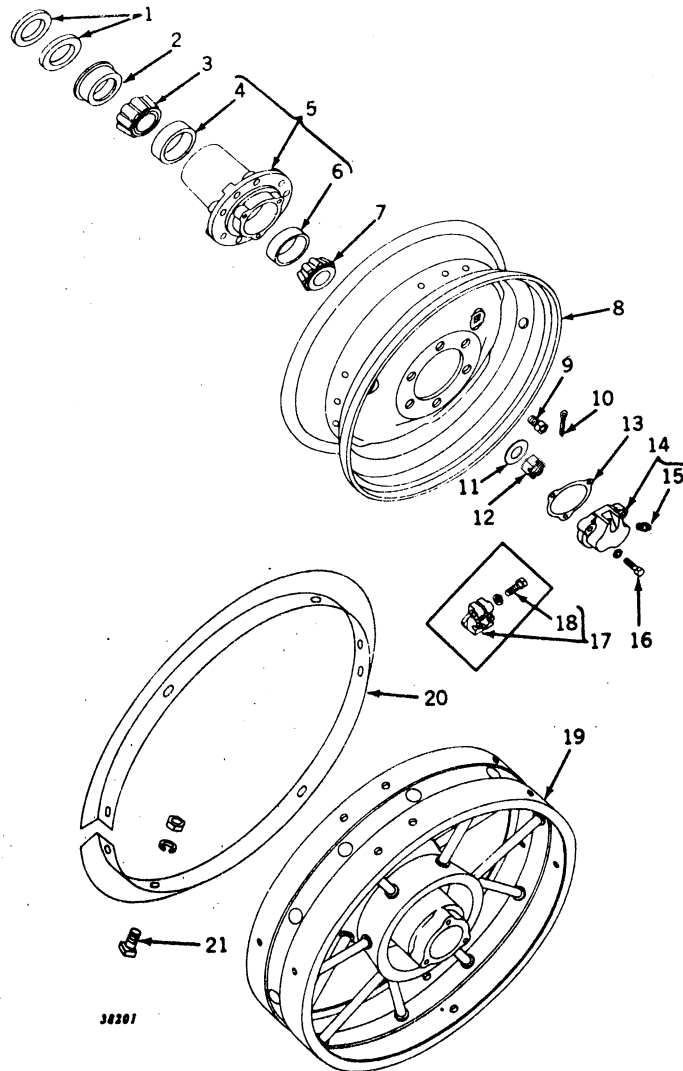
**FRONT WHEELS (EXCEPT SINGLE FRONT WHEEL)**  
(Serial No. 6000001—)

**FRONT WHEELS (EXCEPT SINGLE FRONT WHEEL)—Continued**  
(Serial No. 6000001- )

Key	Part No.	Serial No.	Description
1	(D 636 R ( - )	( - )	Washer, Felt (2 used) (Regular and Orchard) (Sub. for AA663R)
	(D 636 R ( -6042999 )	( -6042999 )	Washer, Felt (2 used) (Standard) (Sub. for AA663R)
	(R 3 R (6043000- )	(6043000- )	Washer, Felt (2 used) (Standard) (Sub. for AR573R)
2	(D 635 R ( - )	( - )	Retainer, Felt (Regular and Orchard)
	(D 635 R ( -6042999 )	( -6042999 )	Retainer, Felt (Standard)
	(R 2 R (6043000- )	(6043000- )	Retainer, Felt (Standard)
3	(JD 7224 R ( - )	( - )	Cone, with Rollers (Regular and Hi-Crop)
	(JD 8181 R ( - )	( - )	Cone, with Rollers (Orchard)
	(JD 8181 R ( -6042999 )	( -6042999 )	Cone, with Rollers (Standard)
	(JD 8133 R (6043000- )	(6043000- )	Cone, with Rollers (Standard)
4	(JD 7270 R ( - )	( - )	Cup (Regular and Hi-Crop)
	(JD 8222 R ( - )	( - )	Cup (Orchard)
	(JD 8222 R ( -6042999 )	( -6042999 )	Cup (Standard)
	(JD 7278 H (6043000- )	(6043000- )	Cup (Standard)
5	(AA 4099 R ( - )	( - )	Hub, A3479R, with Cups (Regular with Roll-O-Matic or 48" to 80" Tread)
	(AA 4721 R ( - )	( - )	Hub, A3004R, with Cups (Hi-Crop)
	(AA 4721 R ( - )	( - )	Hub, A3004R, with Cups (Regular with Double Front Wheels or 48" to 80" Tread)
	(AF 912 R ( - )	( - )	Hub, F843R, with Cups (Regular with Adjustable Front Axle or 38" Fixed Tread)
	(AA 5865 R ( - )	( - )	Hub, A5041R, with Cups (Orchard)
	(AA 5865 R ( -6042999 )	( -6042999 )	Hub, A5041R, with Cups (Standard)
	(AR 358 R (6043000- )	(6043000- )	Hub, R1R, with Cups (Standard)
6	(JD 7266 R ( - )	( - )	Cup (Regular and Hi-Crop)
	(JD 7424 R ( - )	( - )	Cup (Orchard)
	(JD 7424 R ( -6042999 )	( -6042999 )	Cup (Standard)
	(JD 7266 R (6043000- )	(6043000- )	Cup (Standard)
7	(JD 7216 R ( -6034693 )	( -6034693 )	Cone, with Rollers (Regular and Hi-Crop)
	(JD 8186 R (6034694- )	(6034694- )	Cone, with Rollers (Regular and Hi-Crop)
	(JD 8100 R ( - )	( - )	Cone, with Rollers (Orchard)
	(JD 8100 R ( -6042999 )	( -6042999 )	Cone, with Rollers (Standard)
	(JD 8186 R (6043000- )	(6043000- )	Cone, with Rollers (Standard)
8	(JD 1268 R ( - )	( - )	Wheel, Disk, and Rim, less Hub (For 6.00 x 16", 4- or 6-Ply Rubber Tire; (Sub. for JD1274R) (Regular)
	(JD 1281 R ( - )	( - )	Wheel, Disk, and Rim, less Hub (For 7.50 x 20", 4-Ply Rubber Tire) (Hi-Crop)
	(JD 1282 R ( - )	( - )	Wheel, Disk, and Rim, less Hub (For 6.00 x 16", 4-Ply Rubber Tire) (Standard and Orchard)
	(JD 1276 R ( - )	( - )	Wheel, Disk, and Rim, less Hub (For 6.50 x 18" or 7.50 x 18", 4-Ply Rubber Tire) (Standard)
9	(JD 19 R ( - )	( - )	Bolt (6 used) (Packed 20 in a Pkg.)
	(19H 1084 R (6043000- )	(6043000- )	Screw, Cap, 1/2" x 1-3/8" (6 used) (Steel Wheel) (Standard)
	(12H 13 R (6043000- )	(6043000- )	Washer, Lock, 1/2" (6 used) (Steel Wheel) (Standard)
10	( - )	( - )	Pin, Cotter, 3/16" x 1-1/2"
11	(A 5146 R (6034694- )	(6034694- )	Washer, Special
12	(14H 540 R (6034694- )	(6034694- )	Nut, Special Slotted, 1"
13	(A 1556 R ( - )	( - )	Gasket (Packed 10 in a Pkg.)
14	(AA 1407 R ( - )	( - )	Cap, A1555R, Hub, with Grease Fitting
15	(JD 7759 ( - )	( - )	Fitting, Grease, Straight, 1/8"
16	(F 2270 R ( - )	( - )	Screw, Cap, 5/16" x 1-1/4" (3 used)
	(12H 10 R ( - )	( - )	Washer, Lock, 5/16" (3 used)
17	(AD 452 R ( -6034693 )	( -6034693 )	Nut, D1082R, with Cap Screw
18	(F 2273 R ( -6034693 )	( -6034693 )	Screw, Cap, 3/8" x 1-1/4" (Sub. for 19H221R)
	(12H 11 R ( -6034693 )	( -6034693 )	Washer, Lock, 3/8"
19	(AA 2345 R ( - )	( - )	Wheel, Front, with Bearing Cups (Steel Spoke Type) (For use on Double Knuckle)
	(JD 1279 R (6043000- )	(6043000- )	Wheel, Front (Steel Spoke Type) (Standard)
20	(AA 383 R ( - )	( - )	Band, Front Wheel Guide (Set of Two A777R) (Use with AA2345R)
	(AR 664 R (6043000- )	(6043000- )	Band, Front Wheel Guide (Set of Two R832R) (Use with JD1279R)
21	(AA 388 R ( - )	( - )	Bolt, Guide Band, with Nuts and Lock Washers (Set of Sixteen 7H722R, 12H13R, and 14H259R)

(Parts listed below are not illustrated.)

**B 2016 R ( - )**  
**AB 4265 R ( - )**

**Weight, Front Wheel (100 Lbs.) (ATTACHMENT)**  
**Bolts (Pkg. of Six 7H894R, Six 12H13R, Six 14H259R, and 24H991R) (ATTACHMENT)**



## FRONT AXLE KNEE (ADJUSTABLE, HI-CROP AND 38" FIXED TREAD)

(Serial No. 6000001— )

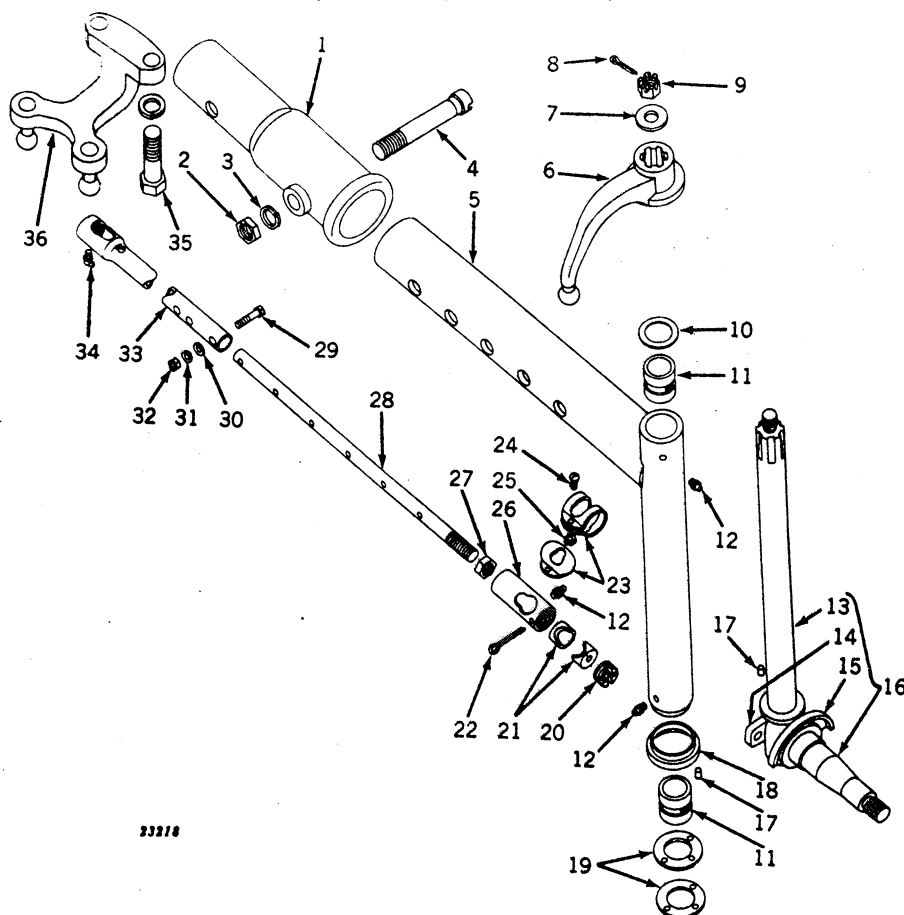

33318

Key	Part No.	Serial No.	Description
1	B 2728 R	( )	Extension, Knee (Tractors with 42" Rear Tires)
2	.....	( )	Nut, 1" (Tractors with 42" Rear Tires)
3	12H 21 R	( )	Washer, Lock, 1" (Tractors with 42" Rear Tires)
4	B 2694 R	( )	Bolt, Lock (Tractors with 42" Rear Tires)
5	AA 5166 R	( )	Knee, with Bushings and Dust Shield (2 used) (Tractors with 38" Rear Tires)
	AB 3630 R	( )	Knee, with Bushings and Dust Shield (2 used) (Tractors with 42" Rear Tires)
	AB 4046 R	( )	Knee, with Bushings and Dust Shield (2 used) (38" Fixed Tread)
	AF 1183 R	( )	Knee, with Bushings and Dust Shield (2 used) (Hi-Crop)
6	AB 4686 R	( )	Arm, Steering, L.H. (Sub. for B1204R)
	AB 4685 R	( )	Arm, Steering, R.H. (Sub. for B1236R)
7	B 3310 R	( )	Washer (2 used) (Sub. for B111R)
8	11H 45 R	( )	Pin, Cotter, 1/8" x 1-1/2" (2 used)
9	F 2664 R	( )	Nut, Slotted, 3/4" (2 used) (Sub. for 14H534R)
10	D 467 R	( )	Washer (2 used)
11	A 877 R	( )	Bushing (2 used) (Sub. for AA5539R)
12	JD 7759	( )	Fitting, Grease, Straight, 1/8" (6 used)
13	AB 3134 R	( )	Spindle, with Nut (Tractors with 42" Rear Tires)
14	17H 138 A	( )	Rivet, R.I.O.H., 1/2" x 2-3/4" (2 used)
15	A 1424 R	( )	Excluder, Dust (2 used)
16	AA 5267 R	( )	Knuckle, with 1-1/2" x 18-1/2" Spindle and Dust Excluder (2 used) (Tractors with 38" Rear Tires)
	AB 1396 R	( )	Knuckle, with 1-1/2" x 19-3/4" Spindle and Dust Excluder (2 used) (Tractors with 42" Rear Tires)
	AB 4013 R	( )	Knuckle, with 1-1/2" x 17-3/4" Spindle and Dust Excluder (2 used) (38" Fixed Tread)
	AF 1190 R	( )	Knuckle, with 1-1/2" x 28-1/4" Spindle and Dust Excluder (2 used) (Hi-Crop)
17	F 1743 R	( )	Pin, Dowel (4 used) (Sub. for D186R)
18	B 2693 R	( )	Shield, Dust (2 used)
19	A 890 R	( )	Washer, Thrust (4 used)
20	C 840 R	( )	Screw, Plug (4 used)
21	C 838 R	( )	Bearing, Ball Stud (8 used) (Packed 10 in a Pkg.)
22	11H 49 R	( )	Pin, Cotter, 1/8" x 2" (4 used)



**FRONT AXLE KNEE (ADJUSTABLE, HI-CROP AND 38" FIXED TREAD)—Continued**

(Serial No. 6000001- )

Key	Part No.	Serial No.	Description
23	AC 352 R	( - )	Cover, Drag Link (2 used)
24	21H 425 R	( - )	Screw, Mach., Rd. Hd., No. 10 x 5/8" (2 used) (Packed 50 in a Pkg.)
25	14H 606 R	( - )	Nut, Sq., No. 10 (2 used)
26	H 982 R	( - )	End, Drag Link (2 used)
27	C 985 R	( - )	Nut, Jam, 7/8" (2 used (Packed 10 in a Pkg.)
28	B 2696 R	( - )	Rod, Drag Link (2 used) (Except Hi-Crop and 38" Fixed Tread)
	B 2729 R	( - )	Rod, Drag Link (Used with Knee Extension) (Tractors with Long Axles and 42" Rear Tires)
	B 2842 R	( - )	Rod, Drag Link (2 used) (38" Fixed Tread)
	F 1022 R	( - )	Rod, Drag Link (2 used) (Hi-Crop)
29	.....	( - )	Screw, Cap, 5/16" x 1-1/2" (4 used) (Except 38" Fixed Tread)
30	24H 143 R	( - )	Washer, 21/64" x 3/4" x 16 Gauge (Except 38" Fixed Tread) (4 used)
31	12H 10 R	( - )	Washer, Lock, 5/16" (4 used) (Except 38" Fixed Tread)
32	14H 785 R	( - )	Nut, 5/16" (Except 38" Fixed Tread) (4 used)
33	AF 1187 R	( - )	Sleeve, Drag Link (Except 38" Fixed Tread) (2 used)
34	JD 7760	( - )	Fitting, Grease, 67-1/8°, 1/8"
35	19H 1374 R	( - )	Screw, Cap, 3/4" x 2" (2 used)
	12H 17 R	( - )	Washer, Lock, 3/4" (2 used)
36	AB 3633 R	( - )	Arm, Steering, with Balls

**FRONT AXLE HOUSING ASSEMBLY (48- TO 80-INCH TREAD)**

(Serial No. 6000001- )

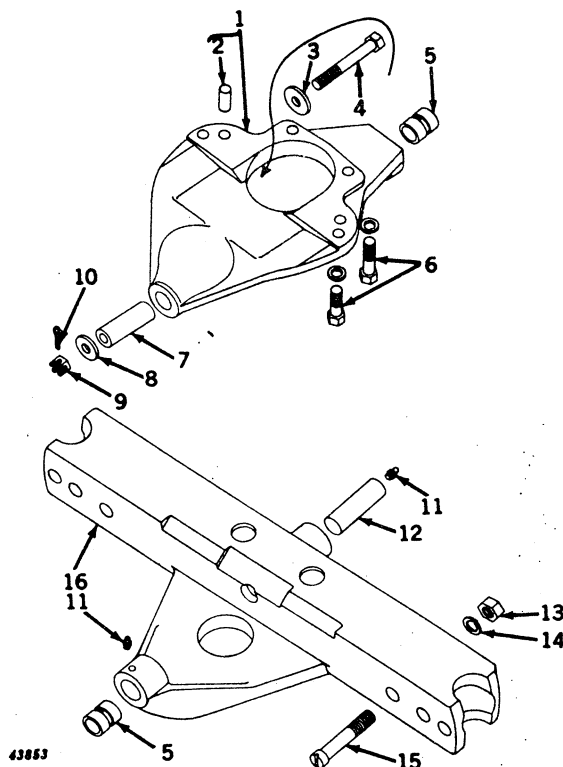

Key	Part No.	Serial No.	Description
1	AA 5765 R	( - )	Bracket, A4963R, Pivot, with Pin and Bushing
2	A 776 R	( - )	Pin, Dowel (2 used)
3	D 139 R	( - )	Washer
4	F 2663 R	( - )	Screw, Cap (Sub. for B2697R)
5	A 877 R	( - )	Bushing (2 used) (Sub. for AA5539R)
6	19H 1405 R	( - )	Screw, Cap, 3/4" x 2-1/2" (4 used)
	12H 11 R	( - )	Washer, Lock, 3/8" (4 used)
7	B 2700 R	( - )	Pin, Pivot
8	F 3607 R	( - )	Washer (Sub. for A4975R)
9	F 2664 R	( - )	Nut, Slotted, 3/4" (Sub. for 14H534R)
10	.....	( - )	Pin, Cotter, 1/8" x 1-1/4"
11	JD 7759	( - )	Fitting, Grease (2 used)
12	B 2688 R	( - )	Pin, Pivot, Front
13	.....	( - )	Nut, 1" (2 used)
14	12H 21 R	( - )	Washer, Lock, 1" (2 used)
15	B 2694 R	( - )	Bolt, Lock (2 used) (Sub. B2694R)
16	AA 5766 R	( - )	Housing, A4964R, with Pin and Bushing



## FRONT AXLE HOUSING ASSEMBLY (ADJUSTABLE, HI-CROP AND 38" FIXED TREAD)

(Serial No. 6000001— )

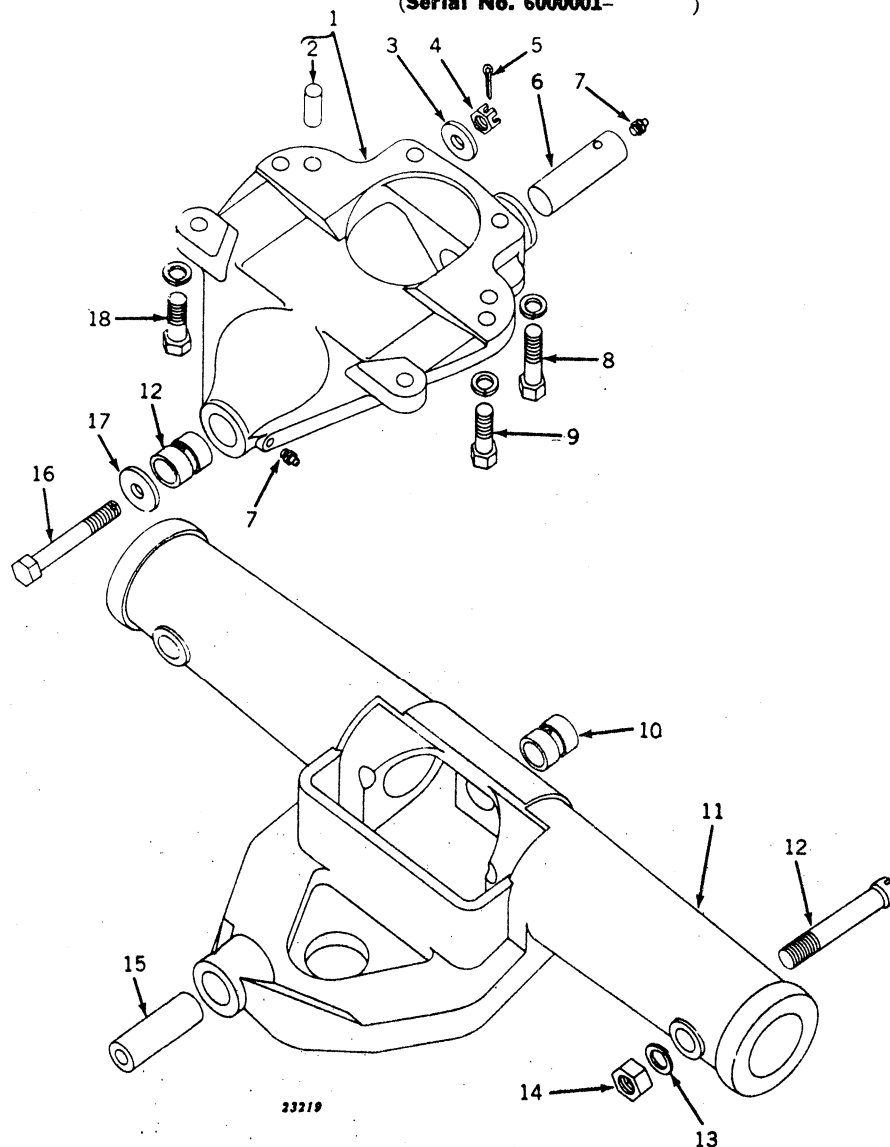

Key	Part No.	Serial No.	Description
1	(AB 3627 R AA 4818 R	( — )	Bracket, B2687R, Pivot, with Pin and Bushing (Except Hi-Crop)
2	A 776 R	( — )	Bracket, A4154R, Pivot, with Pin and Bushing (Hi-Crop only)
3	D 139 R	( — )	Pin, Dowel (2 used)
4	F 2664 R	( — )	Washer
5	.....	( — )	Nut, Slotted, 3/4" (Sub. for 14H534R)
6	B 2688 R	( — )	Pin, Cotter, 1/8" x 1-1/4"
7	JD 7759	( — )	Pin, Pivot, Front
8	(19H 1455 R 12H 17 R	( — )	Fitting, Grease, Straight, 1/8" (2 used)
9	(19H 1405 R 12H 17 R	( — )	Screw, Cap, 3/4" x 3-3/4" (2 used)
10	A 877 R	( — )	Washer, Lock, 3/4" (2 used)
11	AF 1182 R	( — )	Screw, Cap, 3/4" x 2-1/2" (2 used)
	(AB 4045 R B 2694 R	( — )	Washer, Lock, 3/4" (2 used)
12	12H 21 R	( — )	Bushing (2 used) (Sub. for AA5539R)
13	.....	( — )	Housing, B2690R or F1018R, with Pin and Bushing (Except 38" Fixed Tread)
14	B 2700 R	( — )	Housing, B2840R, with Pin and Bushing (38" Fixed Tread Only)
15	F 2663 R	( — )	Bolt, Lock (2 used)
16	R 20136 R	( — )	Washer, Lock, 1" (2 used)
17	(19H 1405 R 12H 17 R	( — )	Nut, 1/2" (2 used)
18	.....	( — )	Pin, Pivot, Rear
	.....	( — )	Screw, Cap (Sub. for B2697R)
	.....	( — )	Washer (Sub. for D141R)
	.....	( — )	Screw, Cap, 3/4" x 2-1/2" (2 used) (Hi-Crop only)
	.....	( — )	Washer, Lock, 3/4" (2 used) (Hi-Crop only)



**FRONT AXLE KNEE (48- TO 80-INCH TREAD)**  
(Serial No. 6000001- )

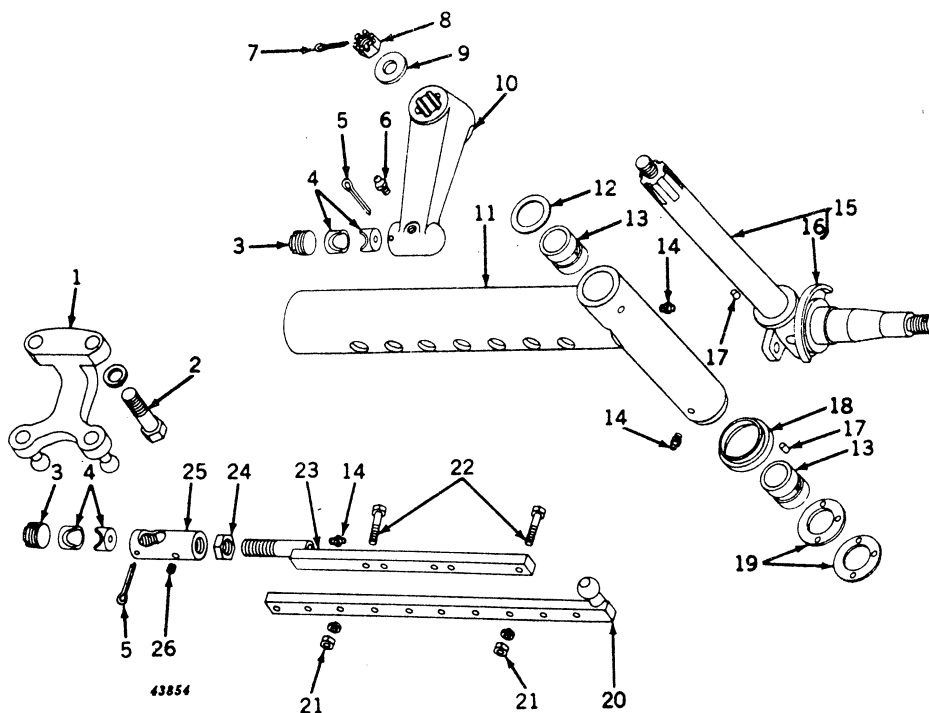

Key	Part No.	Serial No.	Description
1	AB 3633 R	( )	Arm, Steering, with Balls
2	(19H 1374 R	( )	Screw, Cap, 3/4" x 2" (2 used)
	12H 17 R	( )	Washer, Lock, 3/4" (2 used)
3	C 840 R	( )	Screw, Plug (4 used)
4	C 838 R	( )	Bearing, Ball, Stud (8 used) (Packed 5 in a Pkg.)
5	11H 49 R	( )	Pin, Cotter, 1/8" x 2" (4 used)
6	JD 7778	( )	Fitting, Grease, 67-1/2° (2 used)
7	.....	( )	Pin, Cotter, 1/8" x 1-1/2" (2 used)
8	.....	( )	Nut, Slotted, 3/4" (2 used)
9	B 3310 R	( )	Washer (Sub. for B111R)
10	(A 4968 R	( )	Arm, Steering, R.H.
	A 4969 R	( )	Arm, Steering, L.H.
11	AA 5767 R	( )	Knee, with Bushing, Dust Shield, and Nut (2 used)
12	D 467 R	( )	Washer (2 used)
13	A 877 R	( )	Bushing (4 used) (Sub. for AA5539R)
14	JD 7759	( )	Fitting, Grease, Straight (4 used)
15	AA 5789 R	( )	Knuckle with Spindle, Dust Excluder and Nut (2 used)
16	A 1424 R	( )	Excluder, Dust (2 used)
17	D 186 R	( )	Pin, Dowel (4 used)
18	B 2693 R	( )	Shield, Dust (2 used)
19	A 890 R	( )	Washer, Thrust (4 used)
20	(AA 5771 R	( )	Bar, Drag Link, Outer, with Ball, R.H.
	AA 5772 R	( )	Bar, Drag Link, Outer, with Ball, L.H.
	F 1617 R	( )	Ball
21	(12H 10 R	( )	Nut, 3/8" (4 used)
	19H 246 T	( )	Washer, Lock, 5/8" (4 used)
22	AA 5773 R	( )	Screw, Cap, 3/8" x 1-3/4" (4 used)
23	C 985 R	( )	Bar, Drag Link, Inner, with End (2 used)
24	H 982 R	( )	Nut, Jam, 7/8" (2 used) (Packed 10 in a Pkg.)
25	15H 558 R	( )	End, Drag Link (2 used)
26	.....	( )	Pipe, Plug, 1/8" Headless



**STEERING ARMS AND TIE ROD**  
 (ORCHARD, Serial No. 6000001- ) (STANDARD, Serial No. 6000001-6042999)

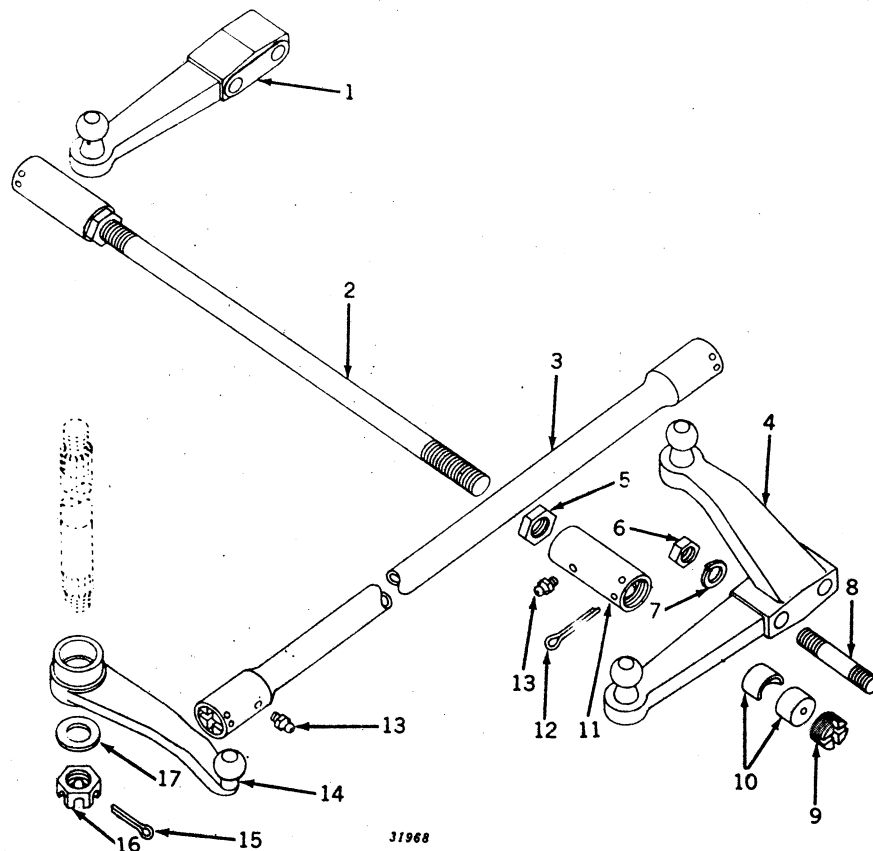

Key	Part No.	Orchard Serial No.	Standard Serial No.	Description
1	(AA 5843 R D 1674 R	( Not Used )	( -6042999 )	Arm, L.H. Steering (Standard)
2	(A 5034 R A 5035 R	( Not Used )	( Not Used )	Arm, L.H. Steering (Orchard)
3	AA 568 R	-	-6042999	Rod, Tie (Standard)
4	(AA 5842 R D 1673 R	( Not Used )	( Not Used )	Rod, Tie (Orchard)
5	C 985 R A 4629 R	-	-6042999	Link, Drag, Complete
6	14H 398 R	-	-6042999	Arm, R.H. Steering (Standard)
7	12H 15 R	-	-6042999	Arm, R.H. Steering (Orchard)
8	D 1898 R	-	-6042999	Nut, Jam, 7/8" (Packed 10 in a Pkg.)
9	C 840 R	-	-6042999	Nut, Special Jam, 7/8", L.H. Thread (Packed 5 in a Pkg.)
10	C 838 R	-	-6042999	Nut, 5/8" (4 used)
11	(H 982 R A 4268 R	-	-6042999	Washer, Lock, 5/8" (4 used)
12	11H 49 R	-	-6042999	Stud, 5/8" x 3-5/8" (4 used)
13	JD 7759	-	-6042999	Plug, Screw (2 used)
14	A 5001 R	-	-6042999	Bearing, Ball Stud (4 used) (Packed 10 in a Pkg.)
15	.....	-	-6042999	End, Tie Rod
16	C 1104 R	-	-6042999	End, Tie Rod, L.H. Thread
17	24H 995 R	-	-6042999	Pin, Cotter, 1/8" x 2" (4 used)
			-6042999	Fitting, Grease (4 used)
			-6042999	Arm, Steering Gear
			-6042999	Pin, Cotter, 1/8" x 1-1/2"
			-6042999	Nut, Slotted, 7/8" (Packed 25 in a Pkg.)
			-6042999	Washer, 29/32" x 1-17/32" x 11 Gauge



---

**MEMORANDA**



## TRACTOR—MODEL "60"

## FIXED TREAD FRONT AXLE (STANDARD)

(Serial No. 6043000- )

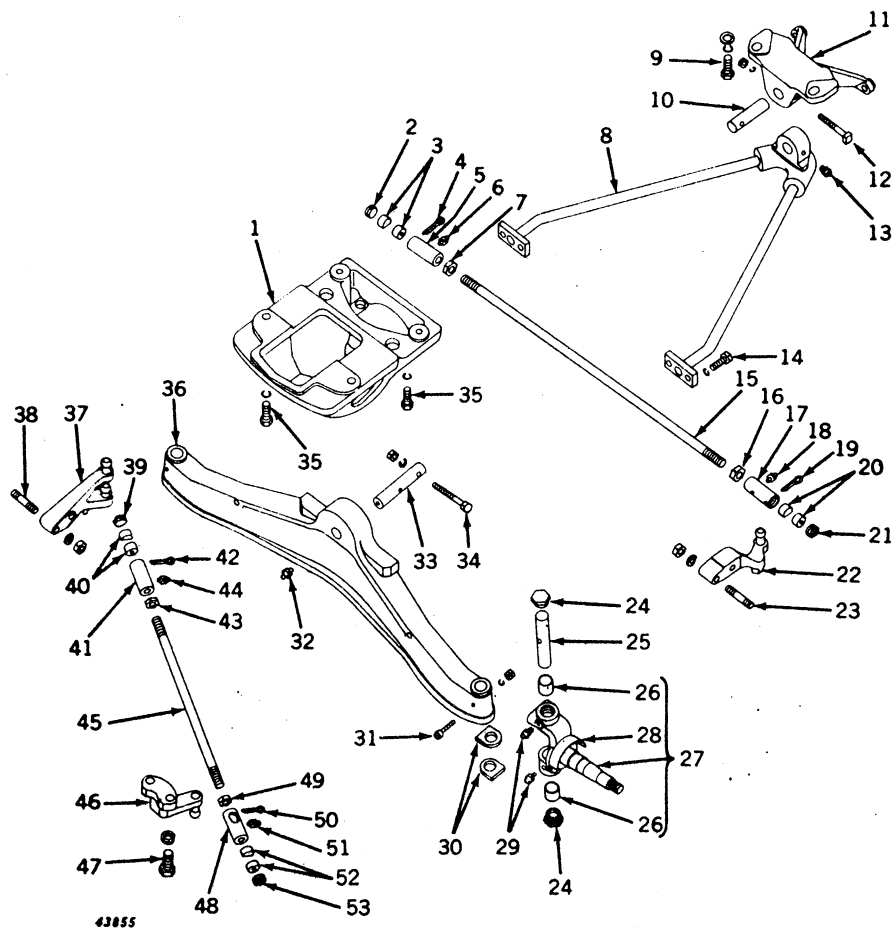

**FIXED TREAD FRONT AXLE (STANDARD)—Continued**  
 (Serial No. 6043000-)

Key	Part No.	Serial No.	Description
1	A 5244 R	(6043000-)	Bracket, Front Axle Pivot
2	C 840 R	(6043000-)	Plug, Screw
3	C 838 R	(6043000-)	Bearing, Ball Stud (Packed 10 in a Pkg.)
4	11H 49 R	(6043000-)	Pin, Cotter, 1/8" x 2"
5	H 982 R	(6043000-)	End, Tie Rod
6	JD 7759	(6043000-)	Fitting, Grease
7	C 985 R	(6043000-)	Nut, Jam, 7/8" (Packed 10 in a Pkg.)
8	AF 1863 R	(6043000-)	Rod, Radius
9	19H 1405 R	(6043000-)	Screw, Cap, 3/4" x 2-1/2" (2 used)
	B 3310 R	(6043000-)	Washer (2 used)
	12H 17 R	(6043000-)	Washer, Lock, 3/4" (2 used)
10	R 47 R	(6043000-)	Pin, Radius Rod Pivot
11	A 5243 R	(6043000-)	Bracket, Radius Rod
12	12H 11 R	(6043000-)	Bolt, Sq., 3/8" x 3-1/2"
		(6043000-)	Washer, Lock, 3/8"
		(6043000-)	Nut, 3/8"
13	JD 7759	(6043000-)	Fitting, Grease
14	19H 1356 R	(6043000-)	Nut, Special Jam, 7/8" L.H. Thread (Packed 10 in a Pkg.)
	12H 15 R	(6043000-)	Washer, Lock, 5/8" (4 used)
15	F 1631 R	(6043000-)	Rod, Tie
16	A 4269 R	(6043000-)	Nut, Special Jam, 7/8" L.H. Thread (Packed 10 in a Pkg.)
17	A 4268 R	(6043000-)	End, Tie Rod, L.H. Thread
18	JD 7759	(6043000-)	Fitting, Grease
19	11H 49 R	(6043000-)	Pin, Cotter, 1/8" x 2"
20	C 838 R	(6043000-)	Bearing, Ball Stud (Packed 10 in a Pkg.)
21	C 840 R	(6043000-)	Plug, Screw
22	AF 1859 R	(6043000-)	Arm, Steering, with Ball, L.H.
	F 1617 R	(6043000-)	Ball
23	D 1898 R	(6043000-)	Stud, 5/8" x 3-5/8" (2 used)
	12H 15 R	(6043000-)	Washer, Lock, 5/8" (2 used)
	14H 398 R	(6043000-)	Nut, Hex., 5/8" (2 used)
24	D 1881 R	(6043000-)	Cap, Front Wheel Knuckle (4 used)
25	D 1701 R	(6043000-)	Pin, Spindle (2 used)
26	D 1888 R	(6043000-)	Bushing (4 used)
27	AR 338 R	(6043000-)	Knuckle with Bushings and Dust Excluders (2 used)
28	R 42 R	(6043000-)	Excluder, Dust (2 used)
29	JD 7759	(6043000-)	Fitting, Grease (2 used)
30	A 5325 R	(6043000-)	Washer, Spindle Pin (Pkg. of 2) (Pkgs. 2 used)
31	D 156 R	(6043000-)	Bolt, Taper (2 used)
	12H 10 R	(6043000-)	Washer, Lock, 5/16" (2 used)
		(6043000-)	Nut, 5/16" (2 used)
32	JD 7760	(6043000-)	Fitting, Grease
33	F 1625 R	(6043000-)	Pin, Pivot
34	12H 11 R	(6043000-)	Screw, Cap, 3/8" x 4-1/2"
		(6043000-)	Washer, Lock, 3/8"
		(6043000-)	Nut, 3/8"
35	19H 1391 R	(6043000-)	Screw, Cap, 3/4" x 2-1/4", Special (4 used)
	12H 17 R	(6043000-)	Washer, Lock, 3/4" (4 used)
36	F 1630 R	(6043000-)	Axle, Front
37	AF 1858 R	(6043000-)	Arm, Steering, with Balls, R.H.
	F 1617 R	(6043000-)	Ball (2 used)
38	D 1898 R	(6043000-)	Stud, 5/8" x 3-5/8" (2 used)
	12H 15 R	(6043000-)	Washer, Lock, 5/8" (2 used)
	14H 398 R	(6043000-)	Nut, 5/8" (2 used)
39	C 840 R	(6043000-)	Plug, Screw
40	C 838 R	(6043000-)	Bearing, Ball Stud (Packed 10 in a Pkg.)
41	A 4268 R	(6043000-)	End, Drag Link, L.H. Thread
42	11H 49 R	(6043000-)	Pin, Cotter, 1/8" x 2"
43	A 4269 R	(6043000-)	Nut, Special Jam, 7/8" L.H. Thread (Packed 10 in a Pkg.)
44	JD 7759	(6043000-)	Fitting, Grease
45	F 1632 R	(6043000-)	Link, Drag
46	AF 1861 R	(6043000-)	Arm, Steering Gear, with Ball
	F 1617 R	(6043000-)	Ball
47	19H 1374 R	(6043000-)	Screw, Cap, 3/4" x 2" (2 used)
	12H 17 R	(6043000-)	Washer, Lock, 3/4" (2 used)
48	H 982 R	(6043000-)	End, Drag Link
49	C 985 R	(6043000-)	Nut, Jam, 7/8"
50	11H 49 R	(6043000-)	Pin, Cotter, 1/8" x 2"
51	JD 7760	(6043000-)	Fitting, Grease
52	C 838 R	(6043000-)	Bearing, Ball Stud (Packed 10 in a Pkg.)
53	C 840 R	(6043000-)	Plug, Screw



# ADJUSTABLE FRONT AXLE AND RADIUS RODS (STANDARD)

(Serial No. 6043000- )

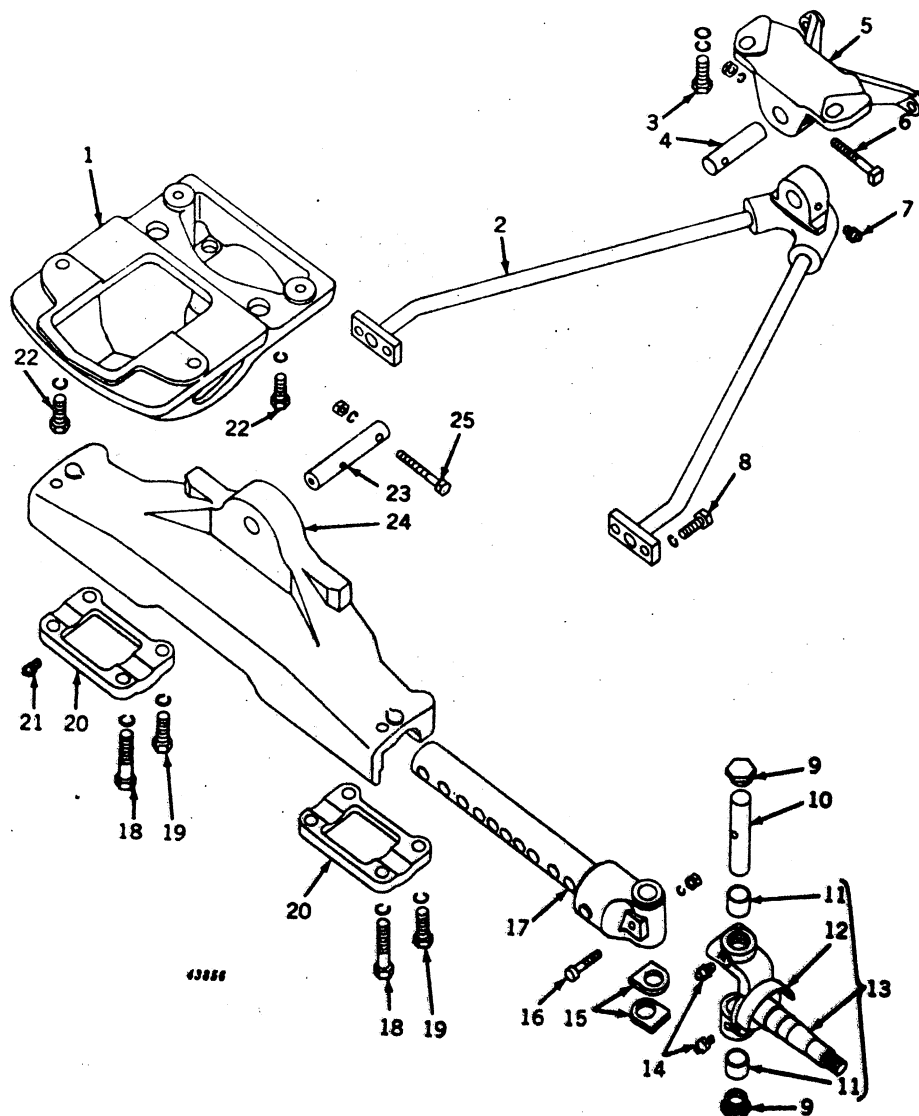

Key	Part No.	Serial No.	Description
1	A 5244 R	(6043000- )	Bracket, Front Axle Pivot
2	AF 1863 R	(6043000- )	Rod, Radius
3	19H 1405 R	(6043000- )	Screw, Cap, 3/4" x 2-1/4" (2 used)
	12H 17 R	(6043000- )	Washer, Lock, 3/4" (2 used)
	B 3310 R	(6043000- )	Washer (2 used)
4	R 47 R	(6043000- )	Pin, Radius Rod Pivot
5	A 5243 R	(6043000- )	Bracket, Radius Rod
6	12H 11 R	(6043000- )	Bolt, Sq. 3/8" x 3-1/2"
		(6043000- )	Washer, Lock, 3/8"
		(6043000- )	Nut, 3/8"
7	JD 7759	(6043000- )	Fitting, Grease
8	19H 1356 R	(6043000- )	Screw, Cap, 5/8" x 1-3/4" (4 used)
	12H 15 R	(6043000- )	Washer, Lock, 5/8" (4 used)
9	D 1881 R	(6043000- )	Cap, Front Wheel Knuckle (4 used)
10	D 1701 R	(6043000- )	Pin, Spindle (2 used)
11	D 1888 R	(6043000- )	Bushing (4 used)
12	R 42 R	(6043000- )	Excluder, Dust (2 used)
13	AR 338 R	(6043000- )	Knuckle, with Bushings and Dust Excluders (2 used)
14	JD 7759	(6043000- )	Fitting, Grease
15	A 5235 R	(6043000- )	Washer, Spindle Pin (Pkg. of 2) (2 Pkgs. used)



### ADJUSTABLE FRONT AXLE AND RADIUS RODS (STANDARD)—Continued (Serial No. 6043000- )

Key	Part No.	Serial No.	Description
16	(D 156 R	(6043000- )	Bolt, Taper (2 used)
	12H 10 R	(6043000- )	Washer, Lock, 5/16" (2 used)
		(6043000- )	Nut, 5/16" (2 used)
17	(AF 1854 R	(6043000- )	Extension, with Pivot, R.H.
	AF 1855 R	(6043000- )	Extension, with Pivot, L.H.
18	(19H 1526 R	(6043000- )	Screw, Cap, 3/4" x 4-1/2" (4 used)
	12H 17 R	(6043000- )	Washer, Lock, 3/4" (4 used)
19	(19H 1405 R	(6043000- )	Screw, Cap, 3/4" x 2-1/2" (4 used)
	12H 17 R	(6043000- )	Washer, Lock, 3/4" (4 used)
20	F 1586 R	(6043000- )	Clamp, Extension (2 used)
21	JD 7760	(6043000- )	Fitting, Grease, in Pivot Pin
22	(19H 1391 R	(6043000- )	Screw, Cap, 3/4" x 2-1/4", Special (4 used)
	12H 17 R	(6043000- )	Washer, Lock, 3/4" (4 used)
23	F 1625 R	(6043000- )	Pin, Pivot
24	F 1581 R	(6043000- )	Axle, Front
25		(6043000- )	Screw, Cap, 3/8" x 4-1/2"
	12H 11 R	(6043000- )	Washer, Lock, 3/8"
		(6043000- )	Nut, 3/8"

### FRONT AXLE ASSEMBLY (ORCHARD, Serial No. 6000001- ) (STANDARD, Serial No. 6000001-6042999)

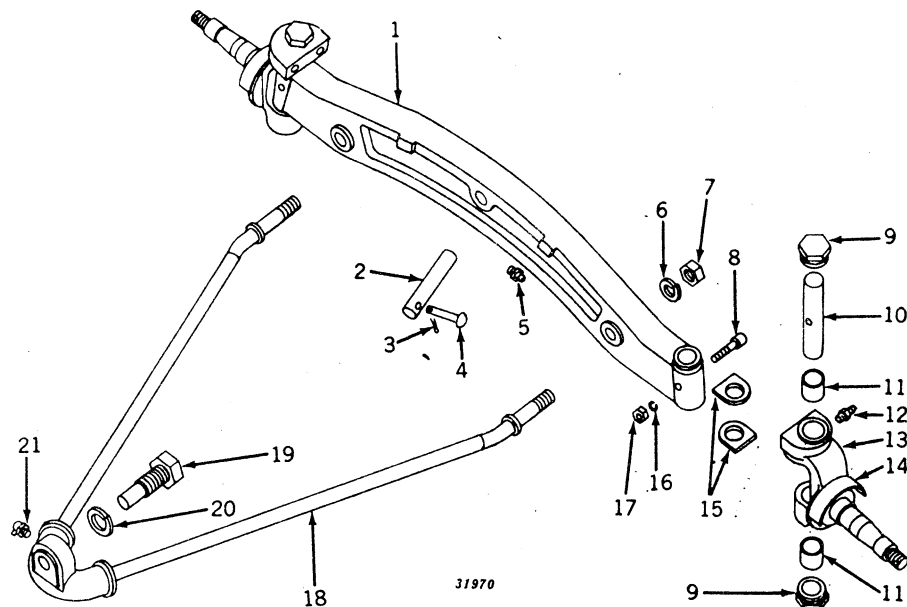

Key	Part No.	Orchard Serial No.	Standard Serial No.	Description
1	(A 5030 R	(Not Used)	(Not Used)	Axle, Front (Standard)
	A 5031 R	( )	(Not Used)	Axle, Front (Orchard)
2	A 955 R	( )	(Not Used)	Pin, Front Axle Pivot
3		( )	(Not Used)	Pin, Cotter, 1/8" x 5/8"
4	B 817 R	( )	(Not Used)	Rivet, Front Axle Pivot Pin (Drilled)
5	JD 7759	( )	(Not Used)	Fitting, Grease
6	12H 21 R	( )	(Not Used)	Washer, Lock, 1" (2 used)
7		( )	(Not Used)	Nut, 1" (2 used)
8	D 156 R	( )	(Not Used)	Bolt, Taper (2 used)
9	D 1881 R	( )	(Not Used)	Cap, Front Wheel Knuckle (4 used)
10	D 1701 R	( )	(Not Used)	Pin, Spindle (2 used)
11	D 1888 R	( )	(Not Used)	Bushing, Front Wheel Knuckle (4 used)
12	JD 7759	( )	(Not Used)	Fitting, Grease (2 used)
13	AA 5887 R	( )	(Not Used)	Knuckle, A5002R, Front Wheel, with Bushings, Dust Excluder, and Studs (2 used)
14	R 42 R	( )	(Not Used)	Excluder, Dust (2 used)
15	A 5325 R	( )	(Not Used)	Washer, Thrust (Pkg. of 2) (2 Pkgs. used)
16	12H 10 R	( )	(Not Used)	Washer, Lock, 5/16" (2 used)
17	14H 785 R	( )	(Not Used)	Nut, 5/16" (2 used)
18	AA 569 R	( )	(Not Used)	Rod, Radius
19	AA 4587 R	( )	(Not Used)	Screw, Radius Rod Pivot, with Nut
20	12H 56 R	( )	(Not Used)	Washer, Lock, 1-3/8"
21	JD 7660	( )	(Not Used)	Fitting, Grease

## DRAG LINKS AND RADIUS RODS FOR ADJUSTABLE FRONT END (STANDARD)

(Serial No. 6043000- )

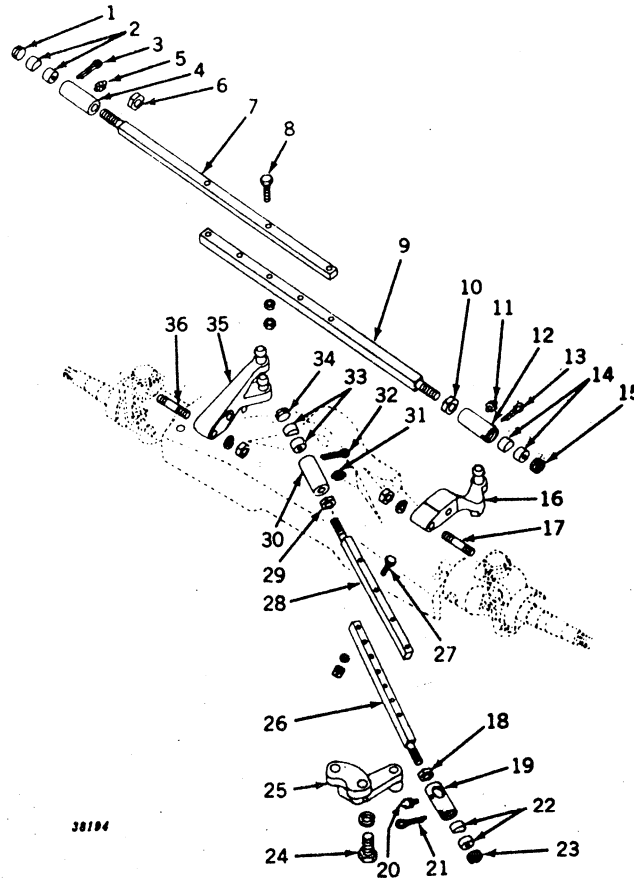

Key	Part No.	Serial No.	Description
1	C 840 R	(6043000- )	Screw, Plug
2	C 838 R	(6043000- )	Bearing, Ball Stud (Packed 10 in a Pkg.)
3	11H 49 R	(6043000- )	Pin, Cotter, 1/8" x 2"
4	H 982 R	(6043000- )	End, Tie Rod, R.H.
5	JD 7759	(6043000- )	Fitting, Grease
6	C 985 R	(6043000- )	Nut, Jam, 7/8" (Packed 10 in a Pkg.)
7	F 1618 R	(6043000- )	Rod, Tie, R.H.
8	12H 12 R	(6043000- )	Screw, Cap, 7/16" x 2-1/4" (2 used)
		(6043000- )	Washer, Lock, 7/16"
		(6043000- )	Nut, Hex., 7/16"
9	F 1619 R	(6043000- )	Rod, Tie, L.H.
10	A 4269 R	(6043000- )	Nut, Special Jam, 7/8" L.H. Thread (Packed 10 in a Pkg.)
11	JD 7760	(6043000- )	Fitting, Grease
12	A 4268 R	(6043000- )	End, Tie Rod, L.H. Thread
13	11H 49 R	(6043000- )	Pin, Cotter, 1/8" x 2"
14	C 838 R	(6043000- )	Bearing, Ball Stud (Packed 10 in a Pkg.)
15	C 840 R	(6043000- )	Screw, Plug
16	AF 1859 R	(6043000- )	Arm, Steering, with Balls, L.H.
	F 1617 R	(6043000- )	Ball
17	D 1898 R	(6043000- )	Stud, 5/8" x 3-5/8" (2 used)
	12H 15 R	(6043000- )	Washer, Lock, 5/8" (2 used)
	14H 398 R	(6043000- )	Nut, Hex., 5/8" (2 used)
18	C 985 R	(6043000- )	Nut, Jam, 7/8"
19	H 982 R	(6043000- )	End, Drag Link, L.H.
20	JD 7759	(6043000- )	Fitting, Grease
21	11H 49 R	(6043000- )	Pin, Cotter, 1/8" x 2"
22	C 838 R	(6043000- )	Bearing, Ball Stud (Packed 10 in a Pkg.)
23	C 840 R	(6043000- )	Screw, Plug
24	19H 1374 R	(6043000- )	Screw, Cap, 3/4" x 2" (2 used)
	12H 17 R	(6043000- )	Washer, Lock, 3/4" (2 used)
25	AF 1861 R	(6043000- )	Arm, Steering Gear, with Ball
	F 1617 R	(6043000- )	Ball
26	F 1620 R	(6043000- )	Link, Drag, Inner



**DRAG LINKS AND RADIUS RODS FOR ADJUSTABLE FRONT END (STANDARD)—Continued**  
 (Serial No. 6043000— )

Key	Part No.	Serial No.	Description
27	(12H 12 R	(6043000—	) Screw, Cap, 7/16" x 2-1/4" (2 used)
		(6043000—	) Washer, Lock, 7/16" (2 used)
		(6043000—	) Nut, Hex., 7/16" (2 used)
28	F 1621 R	(6043000—	) Link, Drag, Outer
29	A 4269 R	(6043000—	) Nut, Special Jam, 7/8" L.H. Thread (Packed 10 in a Pkg.)
30	A 4268 R	(6043000—	) End, Drag Link, L.H. Thread
31	JD 7760	(6043000—	) Fitting, Grease
32	11H 49 R	(6043000—	) Pin, Cotter, 1/8" x 2"
33	C 838 R	(6043000—	) Bearing, Ball Stud (Packed 10 in a Pkg.)
34	C 840 R	(6043000—	) Screw, Plug
35	(AF 1858 R	(6043000—	) Arm, Steering, with Balls, R.H.
	(F 1617 R	(6043000—	) Ball (2 used)
36	(D 1898 R	(6043000—	) Stud, 5/8" x 3-5/8" (2 used)
	(12H 15 R	(6043000—	) Washer, Lock, 5/8" (2 used)
	(14H 398 R	(6043000—	) Nut, 5/3"

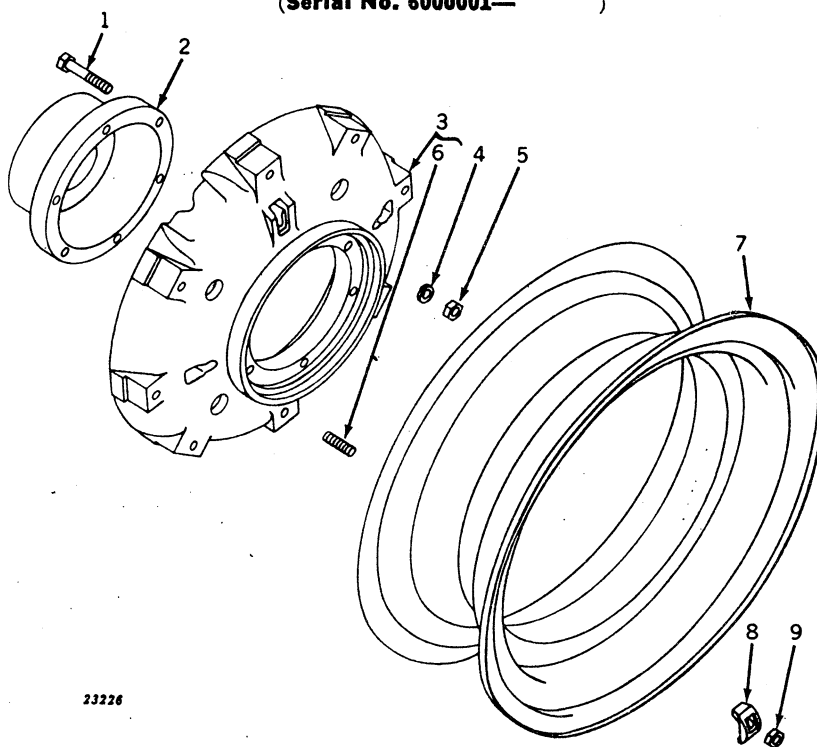
**REAR WHEELS**  
**(HI-CROP)**  
 (Serial No. 6000001— )

23226

Key	Part No.	Serial No.	Description
1	B 568 R	( — )	) Screw, Cap, 5/8" x 3-3/4", Special (6 used)
2	F 1004 R	( — )	) Hub
3	AF 1192 R	( — )	) Wheel, F1003R, Cast Disk Drive, with Studs and Nuts
4	12H 15 R	( — )	) Washer, Lock, 5/8" (6 used)
5	14H 399 R	( — )	) Nut, 5/8" (6 used)
6	A 5292 R	( — )	) Stud, 5/8" x 2-1/4" (8 used) (Packed 25 in a Pkg.) (Sub. for C1479R)
7	AA 3043 R	( — )	) Rim, Demountable
8	B 634 R	( — )	) Clamp, Rim (8 used)
9	14H 399 R	( — )	) Nut, 5/8" (8 used)



## REAR WHEELS

(REGULAR, Serial No. 6000001-

(STANDARD, Serial No. 6043000-

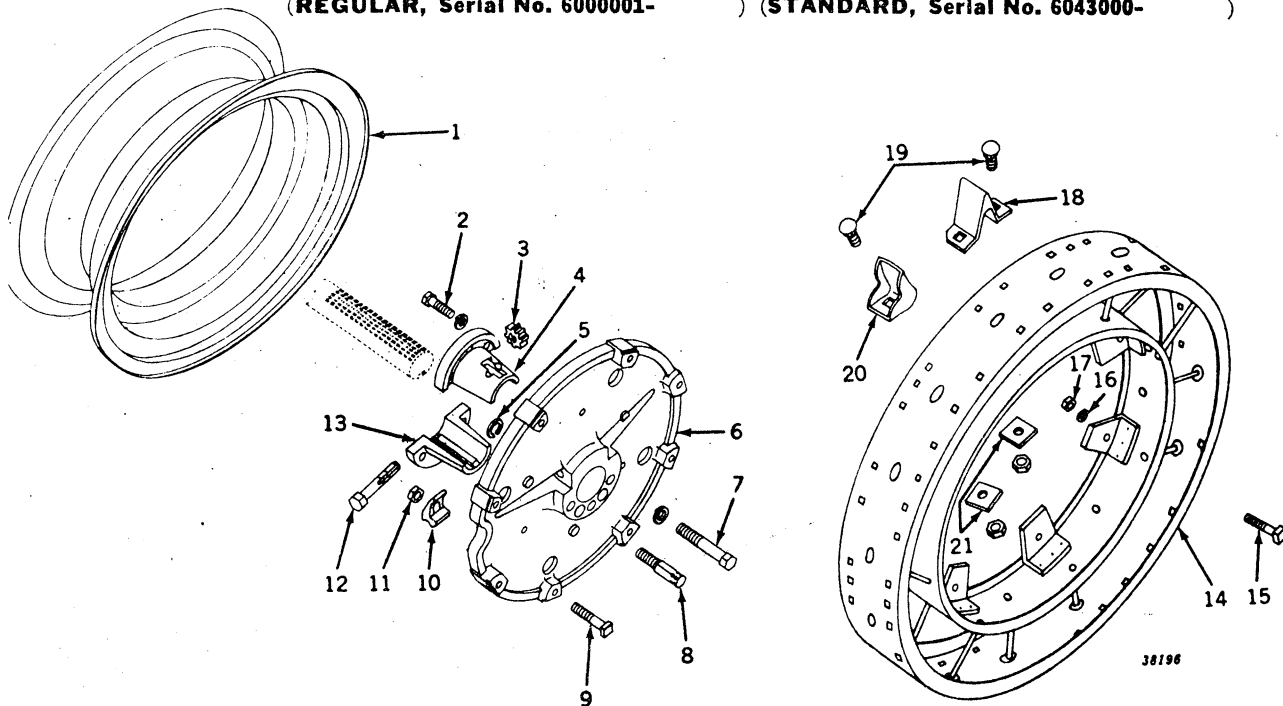

Key	Part No.	Regular Serial No.	Standard Serial No.	Description
1	A 4819 R	( - )	( Not Used )	Rim, Demountable (For 11-38 Tire) (Sub. for AA5110R)
	A 4811 R	( - )	( Not Used )	Rim, Demountable (For 12-38 Tire) (Sub. for AA5111R)
	A 4818 R	( - )	( Not Used )	Rim, Demountable (For 9-42 or 11-42 Tire) (Sub. for AA5261R)
	F 1480 R	( - )	( Not Used )	Rim, Demountable (For 13-38 Tire)
	AD 2341 R	( Not Used )	(6043000-	Rim, Demountable (For 13-30 Tire)
	AD 2636 R	( Not Used )	(6043000-	Rim, Demountable (For 14-30 or 15-30 Tire)
2	(19H 1412 R	( - )	(6043000-	Screw, Cap, 3/4" x 2-5/8", Pinion Half to Wheel (3 used)
	12H 17 R	( - )	(6043000-	Washer, Lock, 3/4" (3 used)
3	A 4379 R	( - )	(6043000-	Pinion
4	A 4384 R	( - )	(6043000-	Sleeve, Pinion Half
5	A 369 R	(-6028165)	( Not Used )	Snap Ring, Jack Screw (2 used) (Packed 10 in a Pkg.)
	A 4883 R	(6028166-	(6043000-	Ring, Retaining (2 used)
6	F 1500 R	( - )	( Not Used )	Wheel, Cast Disk, Rear (For 11-38, 12-38, or 13-38 Tire and Rim (Sub. for A4378R)
	A 4517 R	( - )	( Not Used )	Wheel, Cast Disk, Rear (For 9-42 or 11-42 Tire and Rim)
	F 1478 R	( - )	( Not Used )	Wheel, Cast Disk, Rear (For 11-38 or 12-38 Tire and Rim) (Special Offset)
	F 1590 R	( Not Used )	(6043000-	Wheel, Cast Disk, Rear (For 13-30, 14-30, or 15-30 Tire and Rim)
7	A 4387 R	( - )	(6043000-	Bolt, Special, Plated, 7/8" x 6", Key Half to Wheel (3 used)
	12H 19 R	( - )	(6043000-	Washer, Lock, 7/8" (3 used)
8	A 4382 R	(-6028165)	( Not Used )	Screw, Jack (2 used) (Sub. One A4882R and One A4883R)
	A 4882 R	(6028166-	(6043000-	Screw, Jack (2 used) (Sub. One A4882R and One A4883R)
9	A 4389 R	( - )	( Not Used )	Bolt, Mach., with Nut (8 used)
	A 4064 R	( Not Used )	(6043000-	Bolt, Special with Nut (Plated) (8 used)
10	A 4388 R	( - )	( Not Used )	Clamp, Rim (8 used)
	B 634 R	( Not Used )	(6043000-	Clamp, Rim (8 used)
11	(14H 800 R	( - )	( Not Used )	Nut, 5/8" (8 used) (Except Standard)
	14H 800 R	( Not Used )	(6043000-	Nut, 5/8" (8 used)
12	A 4380 R	( - )	(6043000-	Shaft, Pinion
13	A 4386 R	( - )	(6043000-	Sleeve, Key Half
14	(AF 1713 R	( - )	( Not Used )	Rim, Steel Wheel (Except Hi-Crop and Standard)
	AF 1884 R	( Not Used )	(6043000-	Rim, Steel Wheel (Use with F1590R)
15	A 4389 R	( - )	(6043000-	Bolt, Mach., with Nut, Rim to Wheel (8 used)
16	12H 15 R	( - )	(6043000-	Washer, Lock, 5/8" (8 used)
17	14H 760 R	( - )	(6043000-	Nut, Hex., 5/8" Rim to Wheel Bolt (8 used) (Packed 25 in a Pkg.)
18	AD 2857 R	( - )	(6043000-	Lug, 5" "A" Shape (Set of 8, D1283R)
19	AD 2803 R	( - )	(6043000-	Bolt, Lug, with Nut (Pkg. of 25, D411R and 14H404R)
20	AD 2854 R	( - )	(6043000-	Lug, 5" Spade (Set of 8, D1078R)
21	AD 2856 R	( - )	(6043000-	Washer, Spade Lug (Pkg. of 8, D938R)



## REAR WHEELS—Continued

(REGULAR, Serial No. 6000001-

(STANDARD, Serial No. 6043000-

Part No.	Regular Serial No.	Standard Serial No.	Description
(Parts listed below are not illustrated.)			
F 336 R	( - )	(6043000-	Rim, Extension
AC 453 R	( - )	(6043000-	Clip, Six C1030R, Extension Rim (Use AD2803R for Attaching)

## REAR WHEELS

(ORCHARD, Serial No. 6000001-

(STANDARD, Serial No. 6000001-6042999)

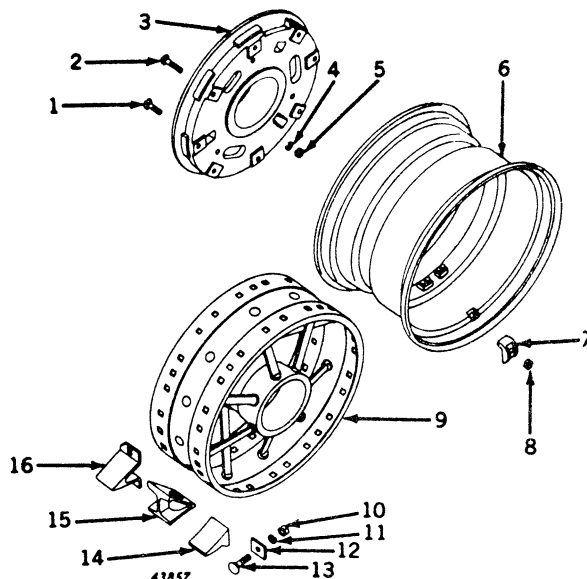

Key	Part No.	Orchard Serial No.	Standard Serial No.	Description
1	8H 2474 R	( - )	( Not Used )	Bolt, Mach., 5/8" x 2-1/2" (6 used) (Used with A2759F Wheel)
	A 4064 R	( - )	( -6042999 )	Bolt, Special Mach., 5/8" x 2-3/4" (6 used) (Used with A3696R or A5050R Wheel) (Order AA4953R, Pkg. of 10)
2	C 1716 R	( - )	( -6042999 )	Bolt, Mach., 5/8" x 2" (6 used)
3	A 5050 R	( Not Used )	( -6042999 )	Wheel, Cast Rear (14-30 and 15-30 Tires)
	A 2759 R	( - )	( Not Used )	Wheel, Cast Rear (13-26 Tires)
	A 3696 R	( - )	( Not Used )	Wheel, Cast Rear (14-26 and 15-26 Tires)
	A 5765 R	( - )	( Not Used )	Wheel, Cast Rear (Use with AR771R or AA4685R Rim and 14-26 Profile Tire)
4	12H 15 R	( - )	( -6042999 )	Washer, Lock, 5/8" (6 used)
5	14H 399 R	( - )	( -6042999 )	Nut, 5/8" (6 used)
6	AD 2636 R	( Not Used )	( -6042999 )	Rim, Demountable (14-30 and 15-30 Tires)
	AA 3161 R	( - )	( Not Used )	Rim, Demountable (13-26 Tires)
	AA 4685 R	( - )	( Not Used )	Rim, Demountable (14-26 and 15-26 Tires)
	AD 2341 R	( Not Used )	( -6042999 )	Rim, Demountable (13-30 Tires)
	AR 171 R	( - )	( Not Used )	Rim, Demountable, 16" Wide (Use with A5764R and 14-26 Low Profile Tire)
7	A 2760 R	( - )	( Not Used )	Clamp, Rim (6 used) (Used with A2759R Wheel)
	B 634 R	( - )	( -6042999 )	Clamp, Rim (6 used) (Used with A3696R or A5050R Wheel)
8	14H 760 R	( - )	( -6042999 )	Nut, 5/8" (6 used)
9	JD 1217 R	( - )	( Not Used )	Wheel, Rear, Flat Tire
	JD 1284 R	( Not Used )	( -6042999 )	Wheel, Rear, Flat Tire
10	14H 404 R	( - )	( -6042999 )	Nut, 3/4"
11	12H 17 R	( - )	( -6042999 )	Washer, Lock, 3/4"
12	AD 2856 R	( - )	( -6042999 )	Washer (Eight D938R)
13	C 1517 R	( - )	( -6042999 )	Bolt, Mach., 3/4" x 2-1/4", "A" and Sand Lug (Order AC1301R, Pkg. of 25)
	D 411 R	( - )	( -6042999 )	Bolt, Mach., 3/4" x 1-7/8", Spade Lug (Order AD2803R, Pkg. of 25)
14	AD 2852 R	( - )	( -6042999 )	Lug, Spade, 4" (Eight D233R)
	AD 2855 R	( - )	( -6042999 )	Lug, Spade, 5" (Heavy-Duty) (Eight D2121R)
	AD 2484 R	( - )	( -6042999 )	Lug, Spade, 6" (Twelve D573R)
15	AD 2857 R	( - )	( -6042999 )	Lug, "A" Shape, 5" (Eight D1283R)
16	C 2199 R	( - )	( -6042999 )	Lug, Sand
	AC 1030 R	( - )	( -6042999 )	Lug, Sand (Six C2199R with Bolts, Lock Washers, and Nuts)



**TOOLS**  
(Serial No. 6000001- )

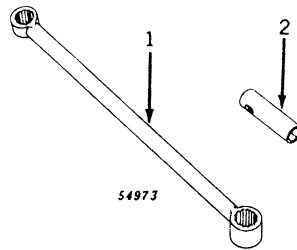

Key	Part No.	Serial No.	Description
1	B 353 R	( - )	Wrench, Lug and Flywheel
2	F 3338 R	( - )	Wrench, Spark Plug

**TRACTOR STEP**  
(Serial No. 6000001- )

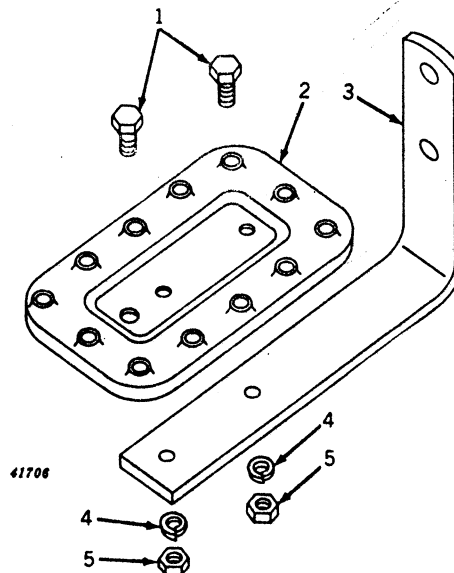

Key	Part No.	Serial No.	Description
1	(19H 1139 N 12H 11 R	( - )	Screw, Cap, Step to Support, 3/8" x 1-1/8" (2 used)
2	A 5233 R	( - )	Washer, Lock, 3/8" (2 used)
3	A 5234 R	( - )	Step, Tractor
4	.....	( - )	Support, Tractor Step
5	.....	( - )	Nut, 3/8" (2 used)

(Part listed below is an assembly of parts listed in this grouping.)

**AA 6092 R** ( - ) **Step, Tractor, with Support and Hardware (ATTACHMENT)**



# **SPEED-HOUR METER AND ATTACHING PARTS** (Serial No. 6090001- )

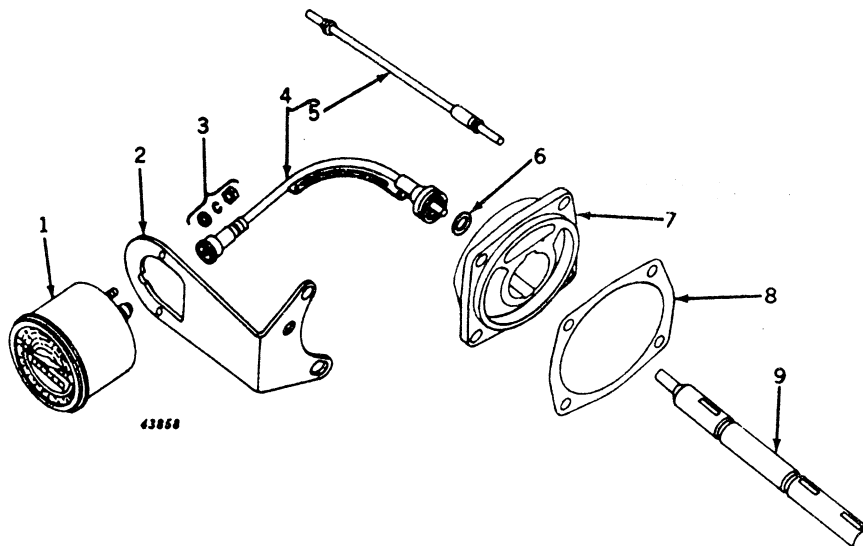

Key	Part No.	Serial No.	Description
1	AA 5745 R (	-	Meter, Speed-Hour*
	AA 5741 R (	-6039689)	<b>Meter, Speed-Hour*, with Attaching Parts (ATTACHMENT) (Sub. AA6081R and AA6082R)</b>
	AA 6081 R (6039689-	)	<b>Meter, Speed-Hour, with Shaft and Bracket (ATTACHMENT)</b>
2	A 4875 R (	-	Bracket
3	14H 631 R (	-	Nut, Special Hex. (2 used)
	A 767 R (	-	Washer, Lock, Special (2 used) (Packed 50 in a Pkg.)
	24H 91 R (	-	Washer (2 used) (Sub. for 24H33R)
4	AB 4737 R (	-	Shaft, Flexible, with Cable
5	AB 4765 R (	-	Cable, Flexible Shaft, with Rivet (For "AC" Shaft)
	AB 4776 R (	-	Cable, Flexible Shaft, (For "Stewart-Warner" Shaft)
6	B 3285 R (	-	Washer, Copper
7	A 4876 R (	-	Housing
	AA 6082 R (	-6039688)	<b>Housing, with Governor Shaft and Gaskets (ATTACHMENT)</b>
8	A 3336 R (	-	Gasket (2 used) (Packed 10 in a Pkg.)
9	A 4877 R (	-	Shaft, Governor

\*For Service, see your United Motors Service Station.



**INSTRUMENT PANEL AND GAUGES**  
 (REGULAR, Serial No. 6000001- ) (STANDARD, Serial No. 6043000- )

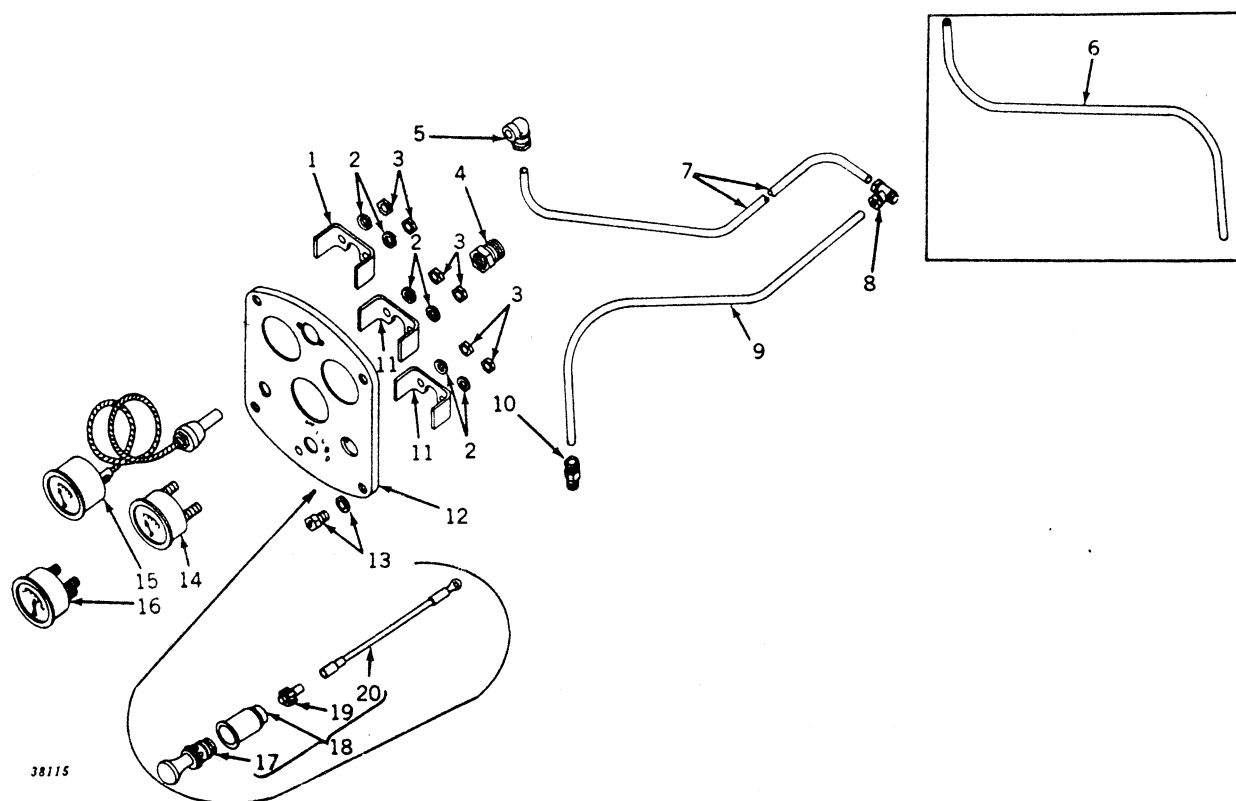

Key	Part No.	Regular Serial No.	Standard Serial No.	Description
1	A 1712 R	( - )	(6043000- )	Clamp
2		( - )	(6043000- )	Washer, Lock (6 used) (Not Furnished)
3		( - )	(6043000- )	Nut (6 used) (Not Furnished)
4	A 1248 R	( - )	(6043000- )	Bushing, Heat Indicator Tube
5	AA 4936 R	( - )	(6043000- )	Elbow
6	A 4341 R	( -6028468- )	( Not Used )	Pipe, Oil Pressure Gauge (Gasoline)
	A 4341 R	( - )	(6043000- )	Pipe, Oil Pressure (All-Fuel)
7	A 4990 R	(6028469- )	(6043000- )	Pipe, Oil Pressure Gauge (Gasoline) (Sub. One A5362R and One AR1312R)
8	AA 5778 R	(6028469- )	(6043000- )	Tee, Fuel Filter Pipe
	R 21451 R	(6028469- )	(6043000- )	Sleeve, Tee
9	A 4991 R	(6028469- )	(6043000- )	Pipe, Fuel Filter Oil (Gasoline)
10	AA 4937 R	( - )	(6043000- )	Connector
11		( - )	(6043000- )	Clamp (2 used) (Not Furnished)
12	A 4340 R	( -6028349- )	( Not Used )	Panel, Instrument (Except LP-Gas) (Sub. One A4826R Panel and One AB4723R Dash Lamp)
	A 4826 R	(6028350- )	(6043000- )	Panel, Instrument (Except LP-Gas)
	A 4917 R	(6026000-6054649)	(6043000-6054649)	Panel, Instrument (LP-Gas) (Sub. A5384R)
	A 5384 R	(6054650- )	(6054650- )	Panel, Instrument (LP-Gas)
13	A 3232 R	( - )	(6043000- )	Screw, Mach., 5/16" x 1/2" (4 used) (Packed 50 in a Pkg.)
	12H 291 R	( - )	(6043000- )	Washer, Lock (Shakeproof) (4 used) (Packed 25 in a Pkg.)
14	AF 2749 R	( - )	(6043000- )	Ammeter, with Clamp, Nuts and Lock Washers (Sub. for AB2568R)
15	AA 6295 R	( - )	(6043000- )	Heat Indicator, with Nuts, and Lock Washers (On 6000001-6040169 also Furnish One A1721R Clamp) (Sub. for AA1342R)
16	AF 2775 R	( - )	(6043000- )	Gauge, Oil Pressure, with Clamp, Nuts, and Lock Washers (Sub. for AB1549R)
17	AA 5787 R	( - )	(6043000- )	Element, Lighter (12-Volt)
18	AR 20438 R	( - )	(6043000- )	Lighter, Cigarette (12-Volt) (ATTACHMENT) (Sub. for AA5734R)
19	AM 2151 T	( - )	(6043000- )	Fuse (12-Volt) (Sub. for AA5788R)
20	AM 2152 T	( - )	(6043000- )	Wire

(Part listed below is not illustrated.)

AA 5338 R ( - ) (6043000- )

**Meter, Hour (ATTACHMENT) (For Service, send to John W. Hobbs Corp., Springfield, Ill.)**



**END CAP AND GAUGES**  
**(ORCHARD, Serial No. 6000001- ) (STANDARD, Serial No. 6000001-6042999)**

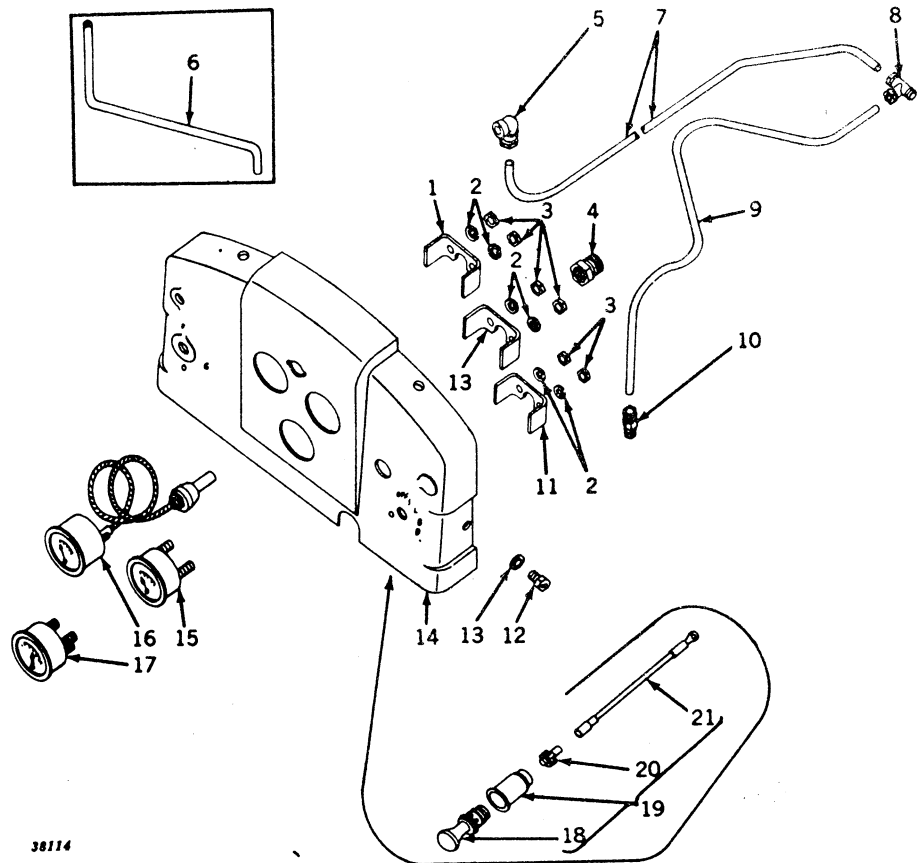

38114

Key	Part No.	Orchard Serial No.	Standard Serial No.	Description
1	A 1712 R	( - )	( -6042999 )	Clamp
2	.....	( - )	( -6042999 )	Washer, Lock (6 used) (Not Furnished)
3	.....	( - )	( -6042999 )	Nut (6 used) (Not Furnished)
4	A 1248 R	( - )	( -6042999 )	Bushing, Heat Indicator Tube
5	AA 4936 R	( - )	( -6042999 )	Elbow
6	A 3858 R	( -6028468 )	( Not Used )	Pipe, Oil Pressure Gauge
7	A 5090 R	( 6028469- )	( -6042999 )	Pipe, Oil Pressure Gauge
8	(AA 5778 R	( 6028469- )	( -6042999 )	Tee, Oil Pressure Pipe
	(R 21451 R	( 6028469- )	( -6042999 )	Sleeve, Tee
9	A 5091 R	( 6028469- )	( -6042999 )	Pipe, Fuel Filter Oil
10	AA 4937 R	( - )	( -6042999 )	Connector
11	.....	( - )	( -6042999 )	Clamp (2 used) (Not Furnished)
12	A 3232 R	( - )	( -6042999 )	Screw, Mach., 5/16" x 1/2" (4 used)
13	12H 291 R	( - )	( -6042999 )	Washer, Lock (Shakeproof) (4 used) (Packed 25 in a Pkg.) (Sub. for A3546R)
14	AR 20416 R	( - )	( -6042999 )	End, Cap (Sub. for AA5870R)
15	AF 2749 R	( - )	( -6042999 )	Ammeter, with Clamp, Nuts, and Lock Washers (Sub. for AB2568R)
16	AA 6295 R	( - )	( -6042999 )	Heat Indicator, with Nuts and Lock Washers (On 6000001-6040169 Also Furnish One A1712R Clamp) (Sub. for AA1342R)
17	AF 2775 R	( - )	( -6042999 )	Gauge, Oil Pressure, with Clamp, Nuts, and Lock Washers (Sub. for AB1549R)
18	AA 5787 R	( - )	( -6042999 )	Element, Lighter (12-Volt)
19	<b>AR 20438 R</b>	( - )	( -6042999 )	<b>Lighter, Cigarette (12-Volt) (ATTACHMENT) (Sub. for AA5734R)</b>
20	AM 2151 T	( - )	( -6042999 )	Fuse (12-Volt) (Sub. for AA5788R)
21	AM 2152-T	( - )	( -6042999 )	Wire
(Parts listed below are not illustrated.)				
	<b>AA 5338 R</b>	( - )	( -6042999 )	<b>Meter, Hour (ATTACHMENT) (For Service, send to John W. Hobbs Corp., Springfield, Ill.)</b>
	AR 20711 R	( 6064000- )	( Not Used )	Fuse Holder, with Fuse (LP-Gas) (Sub. for AF2753R)



---

**MEMORANDA**

(ORCHARD, Serial No. 6000001- ) (STANDARD, Serial No. 6000001-6042999)

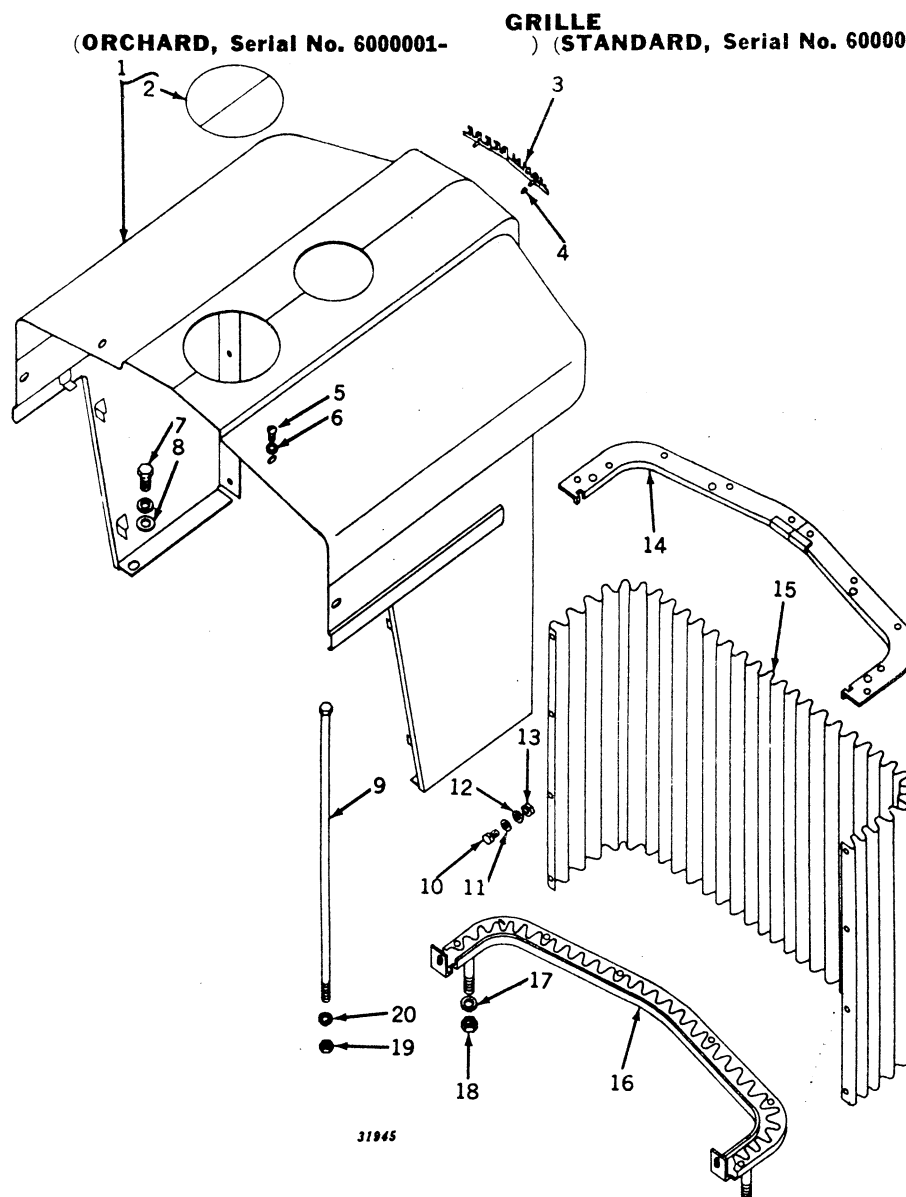

31945

Key	Part No.	Orchard Serial No.	Standard Serial No.	Description
1	AA 4947 R	( - )	( -6042999 )	Top, Grille, and Sides, with Exhaust Opening Cover
2	AA 4948 R	( - )	( -6042999 )	Cover, Exhaust Opening
3	AA 5383 R	( - )	( -6042999 )	Plate, Name, with Clips
4	A 4679 R	( - )	( -6042999 )	Clip, Speed (2 used)
5	A 3232 R	( - )	( -6042999 )	Screw, Mach., 5/16" x 1/2" (4 used) (Packed 50 in a Pkg.)
6	12H 291 R	( - )	( -6042999 )	Washer, Lock (Shakeproof) (4 used) (Packed 25 in a Pkg.) (Sub. for A3546R)
7	(F 2272 R	( - )	( -6042999 )	Screw, Cap, 3/8" x 3/4" (2 used)
	(12H 11 R	( - )	( -6042999 )	Washer, Lock, 3/8" (2 used)
8	24H 154 R	( - )	( -6042999 )	Washer, 25/64" x 7/8" x 16 Gauge (2 used)
9	A 4317 R	( - )	( -6042999 )	Rod, Grille (4 used)
10	19H 13 R	( - )	( -6042999 )	Screw, Cap, 1/4" x 1/2" (8 used)
11	24H 132 R	( - )	( -6042999 )	Washer, 9/32" x 1/2" x 16 Gauge (8 used)
12	12H 9 R	( - )	( -6042999 )	Washer, Lock, 1/4" (8 used)
13	14H 338 R	( - )	( -6042999 )	Nut, 1/4" (8 used)
14	AA 4382 R	( - )	( -6042999 )	Frame, Grille, Upper
15	A 3724 R	( - )	( -6042999 )	Screen, Grille
16	AA 4383 R	( - )	( -6042999 )	Frame, Grille, Lower
17	12H 11 R	( - )	( -6042999 )	Washer, Lock, 3/8" (2 used)
18	.....	( - )	( -6042999 )	Nut, 3/8" (2 used)
19	14H 785 R	( - )	( -6042999 )	Nut, 5/16" (4 used)
20	12H 10 R	( - )	( -6042999 )	Washer, Lock, 5/16" (4 used)



**GRILLE**  
 (REGULAR, Serial No. 6000001- ) (STANDARD, Serial No. 6043000- )

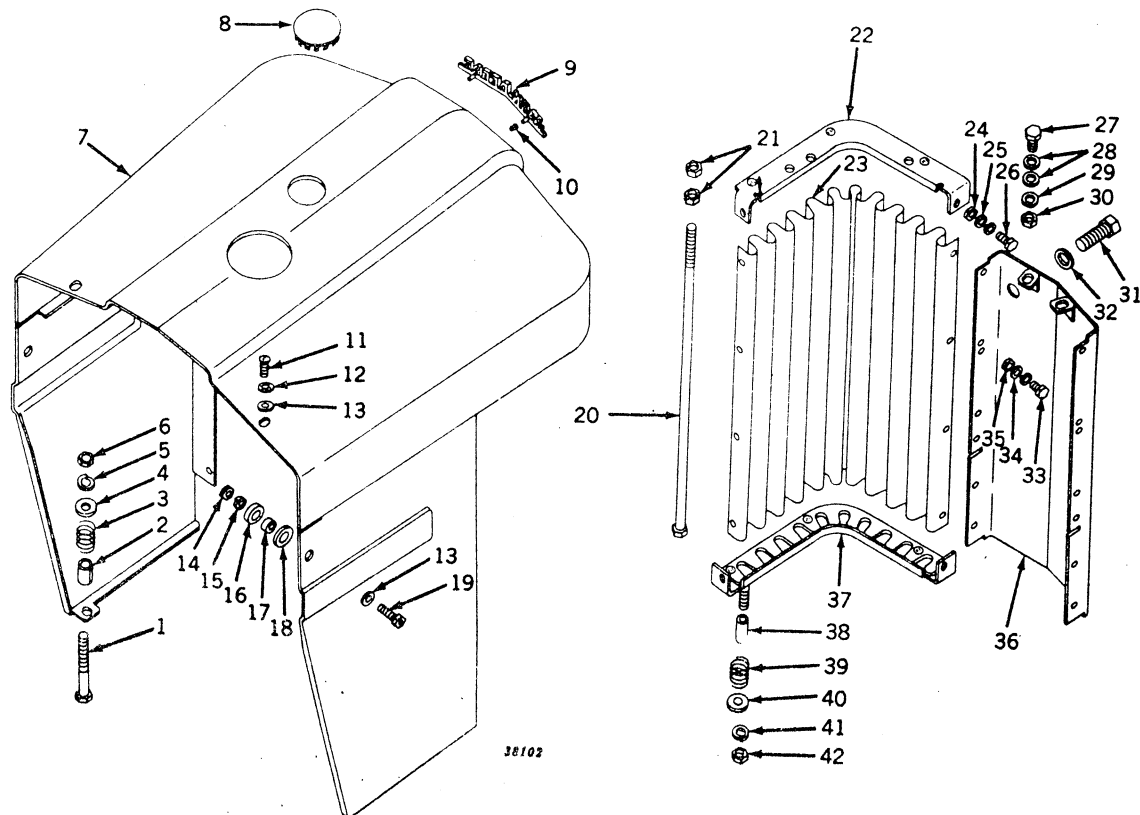

Key	Part No.	Regular Serial No.	Standard Serial No.	Description
1	.....	( - )	(6043000- )	Screw, Cap, 3/8" x 4-1/4" (2 used)
2	B 2804 R	( - )	(6043000- )	Spacer (2 used)
3	A 350 R	( - )	(6043000- )	Spring (2 used)
4	24H 550 R	( - )	(6043000- )	Washer, 13/32" x 1-1/16" x 11 Gauge (2 used)
5	12H 11 R	( - )	(6043000- )	Washer, Lock, 3/8" (2 used)
6	.....	( - )	(6043000- )	Nut, 3/8" (2 used)
7	AA 5045 R	( -6054499)	(6043000-6054499)	Top and Sides, Grille (Sub. AA6300R) (On 6000001-6039688 also Furnish One F1676R)
	AA 6300 R	(6054500- )	(6054500- )	Top and Sides, Grille
8	F 1676 R	(6037000- )	(6043000- )	Plug
9	AA 5383 R	( - )	(6043000- )	Plate, Name, with Clips
10	A 4679 R	( - )	(6043000- )	Clip, Speed (2 used)
11	H 1085 R	( - )	(6043000- )	Screw, Mach., 5/16" x 3/4" (2 used)
12	12H 291 R	( - )	(6043000- )	Washer, Lock (Shakeproof) (2 used) (Packed 25 in a Pkg.) (Sub. for A3546R)
13	24H 145 A	( - )	(6043000- )	Washer, 11/32" x 1" x 16 Gauge (4 used)
14	14H 785 R	( - )	(6043000- )	Nut, 5/16" (2 used)
15	12H 10 R	( - )	(6043000- )	Washer, Lock, 5/16" (2 used)
16	A 4666 R	( - )	(6043000- )	Washer (Rubber) (2 used) (Packed 15 in a Pkg.)
17	R 20912 R	( - )	(6043000- )	Spacer (2 used) (Sub. for A4667R)
18	24H 889 R	( - )	(6043000- )	Washer, 21/32" x 1-1/8" x 20 Gauge (2 used)
19	A 4125 R	( - )	(6043000- )	Screw, Mach., 5/16" x 1" (2 used)
20	A 4317 R	( - )	(6043000- )	Rod, Grille (4 used)
21	14H 785 R	( - )	(6043000- )	Nut, 5/16" (8 used)
22	AA 5046 R	( -6054499)	(6043000-6054499)	Frame, Upper, R.H. (Sub. AA6301R)
	AA 6301 R	(6054500- )	(6054500- )	Frame, Upper, R.H.
	AA 5048 R	( -6054499)	(6043000-6054499)	Frame, Upper, L.H. (Sub. AA6302R)
	AA 6302 R	(6054500- )	(6054500- )	Frame, Upper, L.H.
23	A 4316 R	( - )	(6043000- )	Screen, Grille (2 used)
24	14H 338 R	( - )	(6043000- )	Nut, Jam, 1/4" (8 used)
25	24H 846 R	( - )	(6043000- )	Washer, 17/64" x 3/4" x 16 Gauge (16 used)
26	.....	( - )	(6043000- )	Screw, Cap, 1/4" x 3/4" (8 used)
	12H 9 R	( - )	(6043000- )	Washer, Lock, 1/4" (8 used)
27	19H 99 R	( - )	(6043000- )	Screw, Cap, 5/16" (2 used)
28	24H 39 R	( - )	(6043000- )	Washer, 21/64" x 3/4" x 20 Gauge (4 used)
29	12H 10 R	( - )	(6043000- )	Washer, Lock, 5/16" (2 used)
30	14H 785 R	( - )	(6043000- )	Nut, 5/16" (2 used)
31	19H 1335 R	( - )	(6043000- )	Screw, Cap, 5/8" x 1-1/2" (2 used)



**GRILLE—Continued**

(REGULAR, Serial No. 6000001-

(STANDARD, Serial No. 6043000-

Key	Part No.	Regular Serial No.	Standard Serial No.	Description
32	(B 2274 R	(-6054499)	(6043000-6054499)	Washer (2 used)
	24H 961 R	(6054500-	(6054500-	Washer, 11/16" x 1-3/4" x 11 Gauge (2 used)
33	(19H 13 R	(-)	(6043000-	Screw, Cap, 1/4" x 1/2" (8 used)
	12H 9 R	(-)	(6043000-	Washer, Lock, 1/4" (8 used)
34	24H 846 R	(-)	(6043000-	Washer, 17/64" x 3/4" x 20 Gauge (8 used)
35	14H 338 R	(-)	(6043000-	Nut, Jam, 1/4" (8 used)
36	(AA 5319 R	(-6054499)	(6043000-6054499)	Plate, Center, with Clips
	(AA 6305 R	(6054500-	(6054500-	Plate, Center, with Clips
37	AA 5047 R	(-6054499)	(6043000-6054499)	Frame, Lower, R.H. (Sub. AA6305)
	AA 6303 R	(6054500-	(6054500-	Frame, Lower, R.H.
	AA 5049 R	(-6054499)	(6043000-6054499)	Frame, Lower, L.H. (Sub. AA6304R)
	AA 6304 R	(6054500-	(6054500-	Frame, Lower, L.H.
38	28H 1497 R	(-)	(6043000-	Spacer, 3/8" x 1-1/2" (2 used)
39	A 350 R	(-)	(6043000-	Spring (2 used)
40	24H 550 R	(-)	(6043000-	Washer, 13/32" x 1-1/16" x 11 Gauge (2 used)
41	12H 11 R	(-)	(6043000-	Washer, Lock, 3/8" (2 used)
42	.....	(-)	(6043000-	Nut, 3/8" (2 used)

**HOOD**

(ORCHARD, Serial No. 6000001-

(STANDARD, Serial No. 6000001-6042999)

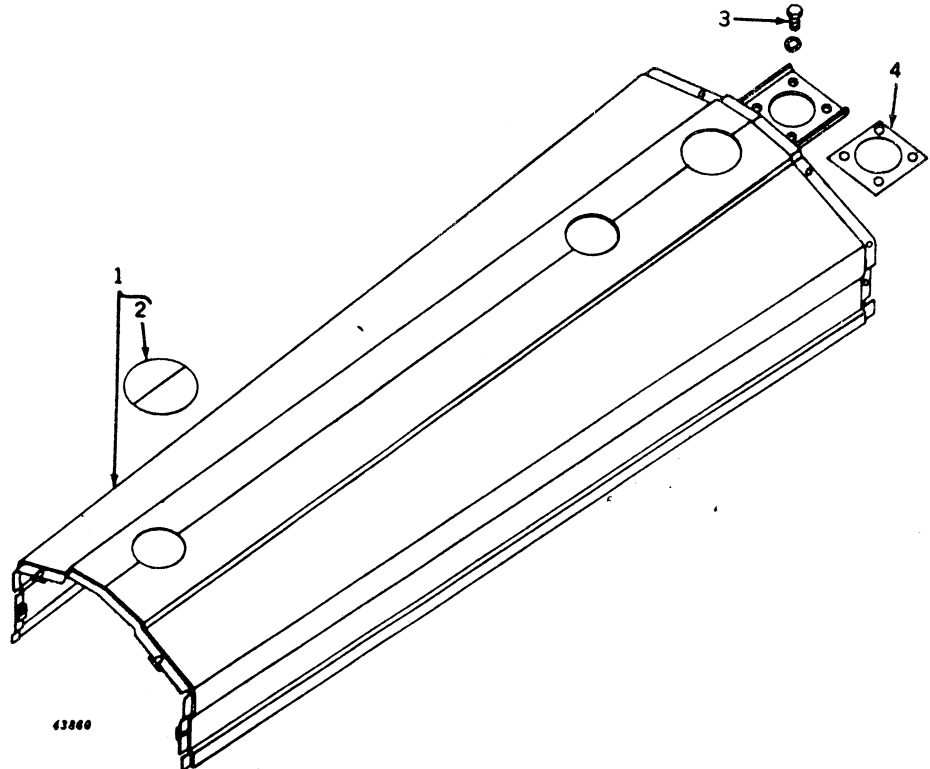

Key	Part No.	Orchard Serial No.	Standard Serial No.	Description
1	AA 4973 R	(Not Used)	(-6039756)	Hood, with Fuel Filler Opening Cover
	AA 5964 R	(Not Used)	(6039757-6042999)	Hood, with Fuel Filler Opening Cover
	AA 4974 R	(-6039756)	(Not Used)	Hood, with Fuel Filler Opening Cover
	AA 5965 R	(6039757-	(Not Used)	Hood, with Fuel Filler Opening Cover
	AA 6931 R	(6064000-	(Not Used)	Hood, with Intake Cover and Heat Shield Bracket (LP-Gas)
2	AA 4977 R	(-)	(-6042999)	Cover, Fuel Filler Opening
3	.....	(-)	(-)	Screw, Cap, 3/8" x 1" (4 used)
	12H 11 R	(-)	(-)	Washer, Lock, 3/8" (4 used)
4	A 3870 R	(-)	(-)	Shim, Hood Front Support Bracket (3 used)
(Part listed below is not illustrated.)				
	A 5137 R	(6030688-	(6030688-	Grommet, Rubber, All-Fuel, and Gasoline Filler Neck to Hood (2 used)

**HOOD (LP-GAS)**  
(Serial No. 6026000- )

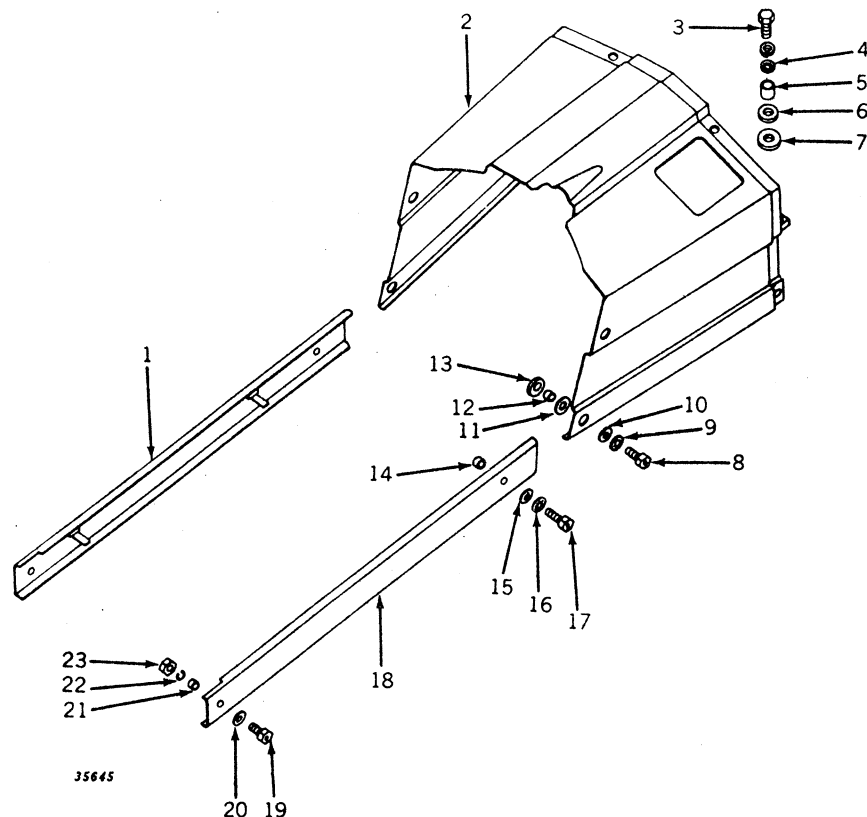

Key	Part No.	Serial No.	Description
1	(AA 6014 R B 2571 R	(6026000- (6026000-	Shield, Fuel Tank, with Clips, L.H.
2	AA 6012 R	(6026000-	Clip (2 used)
3	(19H 1166 H 12H 12 R	(6026000- (6026000-	Hood
4	24H 464 E	(6026000-	Screw, Cap, 7/16" x 1-1/2" (2 used) (Sub. for 19H340R)
5	A 4669 R	(6026000-	Washer, Lock, 7/16" (2 used)
6	A 4668 R	(6026000-	Washer, 15/32" x 1-3/8" x 12 Gauge (2 used)
7	24H 106 R	(6026000-	Spacer (2 used)
8	A 4125 R	(6026000-	Washer (Rubber) (2 used) (Packed 10 in a Pkg.)
9	12H 291 R	(6026000-	Washer, 21/32" x 1-1/2" x 18 Gauge (2 used)
10	24H 1009 R	(6026000-	Screw, Mach., 5/16" x 1" (4 used) (Packed 25 in a Pkg.)
11	24H 889 R	(6026000-	Washer, Lock (Shakeproof) (4 used) (Sub. for A3546R)
12	R 20817 R	(6026000-	Washer, 11/32" x 1-1/8" x 16 Gauge (4 used)
13	A 4666 R	(6026000-	Washer, 21/32" x 1-1/8" x 20 Gauge (4 used)
14	B 1828 R	(6026000-	Spacer (4 used) (Sub. for B1839R)
15	24H 143 R	(6026000-	Washer (Rubber) (4 used) (Packed 15 in a Pkg.)
16	12H 291 R	(6026000-	Spacer (2 used)
17	H 1109 R	(6026000-	Washer, 21/64" x 3/4" x 16 Gauge (4 used)
18	(AA 6013 R B 2571 R	(6026000- (6026000-	Shield, Fuel Tank, with Clips, R.H.
19	A 4125 R	(6026000-	Clip (2 used)
20	24H 143 R	(6026000-	Screw, Mach., 5/16" x 1" (2 used) (Packed 50 in a Pkg.)
21	R 20817 R	(6026000-	Washer, 21/64" x 3/4" x 16 Gauge (2 used)
22	12H 10 R	(6026000-	Spacer (2 used) (Sub. for B1839R)
23	14H 785 R	(6026000-	Washer, Lock, 5/16" (2 used)
			Nut, 5/16" (2 used)

(REGULAR, Serial No. 6000001- ) (STANDARD, Serial No. 6043000- )

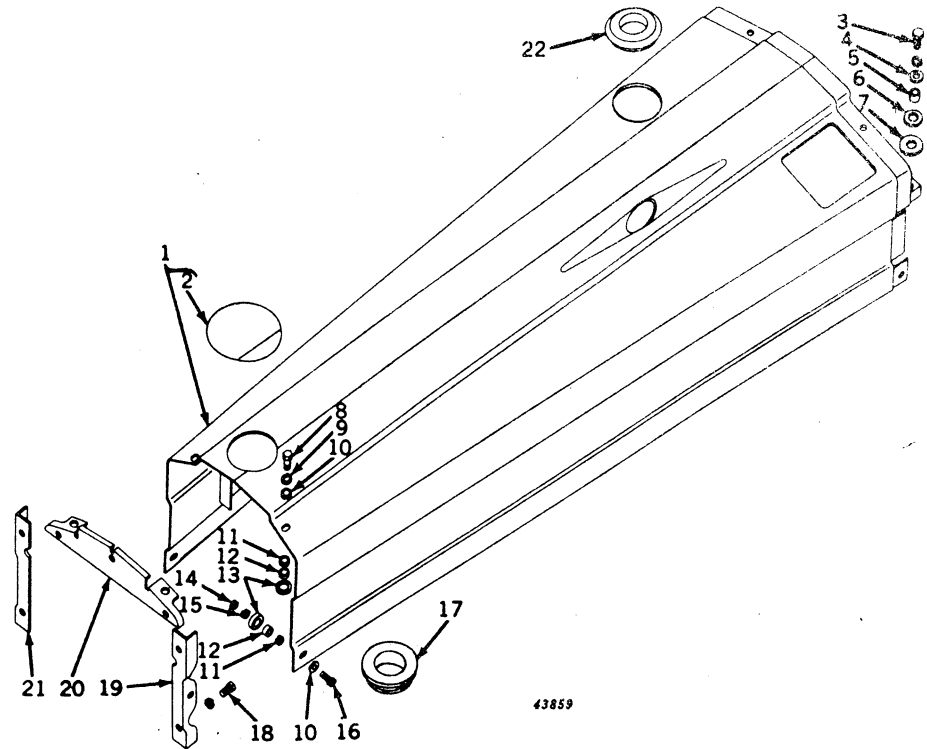

Key	Part No.	Regular Serial No.	Standard Serial No.	Description
1	AA 5676 R	( -6035349 )	( Not Used )	Hood, with Fuel Filler Opening Cover (Sub. for AA5062R or AA5063R)
2	AA 6481 R	( 6035350- )	( 6043000- )	Hood, with Filler Opening Cover (Sub. for AA5962R)
3	AA 5678 R	( - )	( 6043000- )	Cover, Fuel Filler Opening
4	( 19H 1166 H )	( - )	( 6043000- )	Screw, Cap, 7/16" x 1-1/2" (2 used) (Sub. for 19H340R)
5	( 12H 12 R )	( - )	( 6043000- )	Washer, Lock, 7/16" (2 used)
6	24H 464 E	( - )	( 6043000- )	Washer, 15/32" x 1-3/8" x 12 Gauge (2 used)
7	A 4669 R	( - )	( 6043000- )	Spacer (2 used)
8	A 4668 R	( - )	( 6043000- )	Washer (Rubber) (2 used) (Packed 10 in a Pkg.)
9	24H 106 R	( - )	( 6043000- )	Washer, 21/32" x 1-1/2" x 18 Gauge (2 used)
10	H 1085 R	( - )	( 6043000- )	Screw, Mach., 5/16" x 3/4" (2 used) (Packed 50 in a Pkg.)
11	12H 291 R	( - )	( 6043000- )	Washer, Lock (Shakeproof) (2 used) (Packed 25 in a Pkg.) (Sub. for A3546R)
12	24H 1009 R	( - )	( 6043000- )	Washer, 11/32" x 1-1/8" x 16 Gauge (4 used)
13	24H 889 R	( - )	( 6043000- )	Washer, 21/32" x 1-1/8" x 20 Gauge (4 used)
14	R 20817 R	( - )	( 6043000- )	Spacer (4 used) (Sub. for B1839R)
15	A 4666 R	( - )	( 6043000- )	Washer (Rubber) (4 used) (Packed 15 in a Pkg.)
16	14H 785 R	( - )	( 6043000- )	Nut, 5/16" (2 used)
17	12H 10 R	( - )	( 6043000- )	Washer, Lock, 5/16" (2 used)
18	A 4125 R	( - )	( 6043000- )	Screw, Mach., 5/16" x 1" (2 used) (Packed 50 in a Pkg.)
19	A 5137 R	( 6026612- )	( 6043000- )	Grommet on Gasoline Tank (Rubber) (All-Fuel)
20	F 2272 R	( - )	( 6043000- )	Screw, Cap, 3/8" x 3/4" (7 used)
21	F 2272 R	( - )	( 6043000- )	Screw, Cap, 3/8" x 3/4" (7 used) (Sub. for 19H203R)
22	( 12H 11 R )	( - )	( 6043000- )	Washer, Lock, 3/8" (7 used)
	R 20144 R	( - )	( 6043000- )	Support, Rear, R.H. (Sub. for A4463R)
	AA 5185 R	( - )	( 6043000- )	Support, Rear, Top
	A 4464 R	( - )	( 6043000- )	Support, Rear, L.H.
	A 4873 R	( 6026612-6035349 )	( Not Used )	Grommet, Rubber
	A 5157 R	( 6035350- )	( 6043000- )	Grommet, Rubber

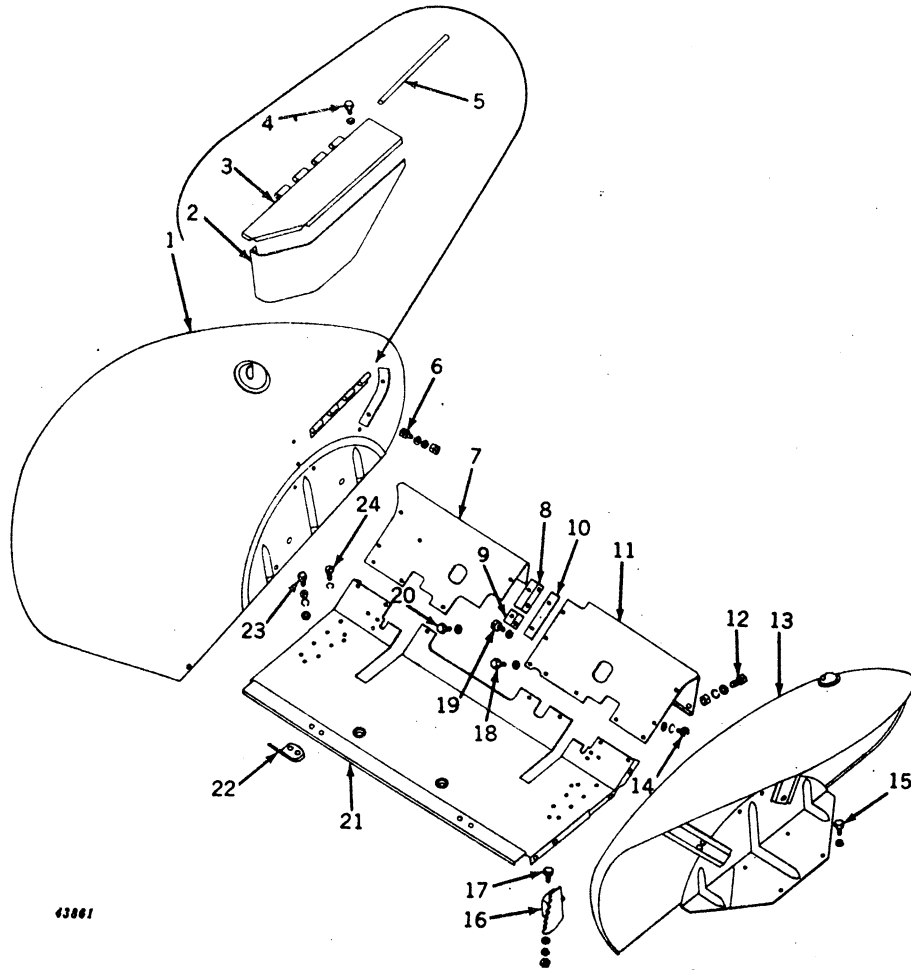
**FENDERS, PLATFORM, AND TOOL BOX (STANDARD)**  
(Serial No. 6043000- )

**FENDERS, PLATFORM, AND TOOL BOX (STANDARD)—Continued**  
 (Serial No. 6043000- )

Key	Part No.	Serial No.	Description
1	(AF 1821 R	(6043000-6054499)	Fender, L.H. (Sub. AF3215R)
	(AF 2371 R	(6054500-	Fender, L.H. (Sub. AF3215R)
2	AF 2917 R	(6043000-	Side, Tool Box, with Clips (Sub. for AF1838R)
3	AF 3216 R	(6043000-	Cover, Tool Box, with Hinge Plate (Sub. for AF1837R)
4	(24H 143 R	(6043000-	Screw, Cap, 5/16" x 1/2" (6 used)
	M 399 T	(6043000-	Washer, 21/64" x 3/4" x 16 Gauge (6 used)
5	(19H 1112 H	(6043000-	Rod, Hinge
6	(19H 1112 H	(6043000-6054499)	Screw, Cap, 5/16" x 3/4" (8 used)
	(24H 143 R	(6054500-	Screw, Cap, 5/16" x 3/4" (4 used)
	(12H 10 R	(6054500-	Screw, Cap, 5/16" x 1" (4 used)
	(14H 785 R	(6043000-	Washer, 21/64" x 3/4" x 16 Gauge (12 used)
	AA 6209 R	(6043000-	Washer, Lock, 5/16" (8 used)
7	AA 6210 R	(6043000-	Nut, Hex., 5/16" (8 used)
8	AA 6211 R	(6043000-	Extension, Platform, with Clips, L.H.
9	AF 1834 R	(6043000-	Support, Platform Extension Inner, with Nut, L.H. Front
10	AA 6208 R	(6043000-	Support, Platform Extension Inner, L.H., with Nut, L.H. Rear
11	H 1085 R	(6043000-	Support, Platform Extension, Inner, with Nuts, R.H.
12	(24H 143 R	(6043000-	Extension, Platform, with Clips, R.H.
	(12H 10 R	(6043000-	Screw, Special Mach., Plated (2 used) (Packed 50 in a Pkg.)
	(14H 785 R	(6043000-	Washer, 21/64" x 3/4" x 16 Gauge (4 used)
	AF 1820 R	(6043000-6054499)	Washer, Lock, 5/16" (2 used)
13	AF 2370 R	(6054500-	Nut, Hex., 5/16" (2 used)
	H 1085 R	(6043000-	Fender, R.H. (Sub. AF3214R)
14	(24H 143 R	(6043000-	Fender, R.H. (Sub. AF3214R)
	(12H 10 R	(6043000-	Screw, Special Mach., Plated (4 used) (Packed 50 in a Pkg.)
	(19H 1320 R	(6043000-	Washer, 21/64" x 3/4" x 16 Gauge (4 used)
15	(12H 15 R	(6043000-	Washer, Lock, 5/16" (4 used)
	AF 1830 R	(6043000-	Screw, Cap, 5/8" x 1-1/4" (8 used)
16	AF 1831 R	(6043000-	Washer, Lock, 5/8" (8 used)
	(24H 156 R	(6043000-	Latch, Brake, with Bracket, R.H.
	(12H 11 R	(6043000-	Latch, Brake, with Bracket, L.H.
	A 3232 R	(6043000-	Screw, Cap, 3/8" x 1" (4 used)
18	(24H 143 R	(6043000-	Washer, 13/32" x 11/16" x 16 Gauge (4 used)
	(19H 99 R	(6043000-	Washer, Lock, 3/8" (4 used)
19	(12H 10 R	(6043000-	Nut, Hex., 3/8" (4 used)
	A 3232 R	(6043000-	Screw, Special Mach. (8 used) (Packed 50 in a Pkg.)
20	(24H 143 R	(6043000-	Washer, 21/64" x 3/4" x 16 Gauge (8 used)
	AA 6207 R	(6043000-6054499)	Washer, 21/64" x 3/4" x 16 Gauge (8 used)
	AA 6311 R	(6054500-	Washer, 21/64" x 3/4" x 16 Gauge (4 used)
21	A 5261 R	(6043000-	Platform, with Reinforcements (Sub. AA6544R)
22	F 2272 R	(6043000-	Platform, with Reinforcements (Sub. AA6544R)
23	(12H 11 R	(6043000-	Guard, Rockshaft (On Tractors with Rockshaft only) (2 used)
	(24H 284 R	(6043000-	Screw, Cap, 3/8" x 3/4" (4 used)
24		(6043000-	Washer, Lock, 3/8" (4 used)
		(6043000-	Nut, 3/8" (4 used)
		(6043000-	Screw, Cap, 1/2" x 1" (2 used)
		(6043000-	Washer, Lock, Internal Tooth (2 used) (Sub. for B2573R)

## TRACTOR—MODEL "60"

FENDERS AND COWL  
(ORCHARD, Serial No. 6000001- ) (STANDARD, Serial No. 6000001-6042999)

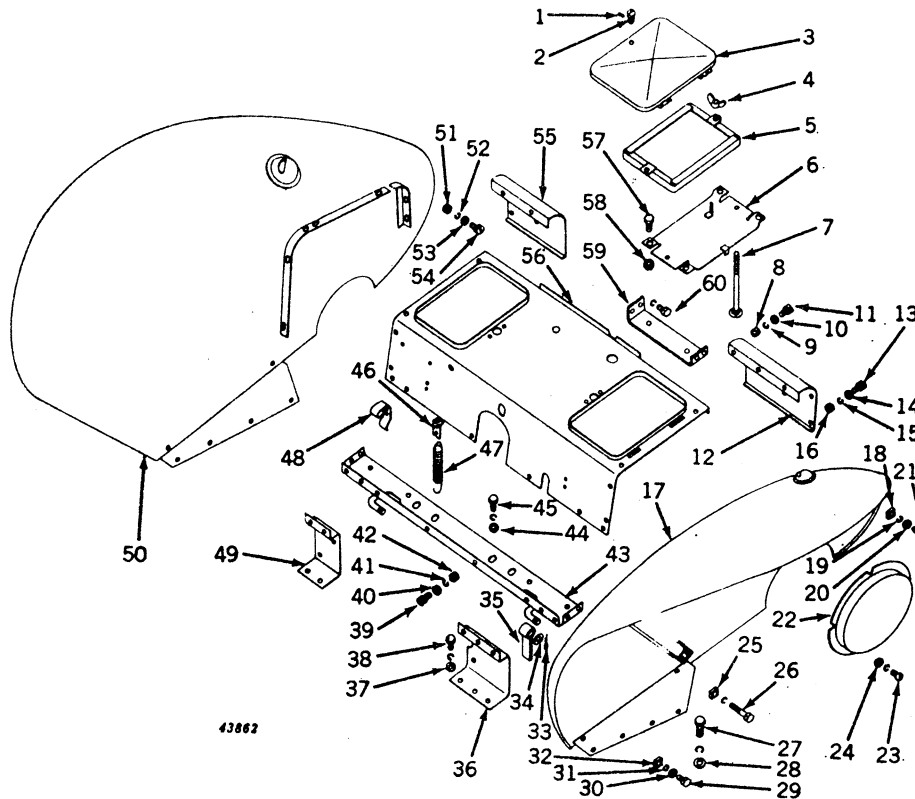

Key	Part No.	Orchard Serial No.	Standard Serial No.	Description
1	M 316 T	( - )	( -6042999 )	Pin, Cross, Battery Cover Stud (2 used)
2	A 3899 R	( - )	( -6042999 )	Stud, Battery Cover (2 used)
3	A 3898 R	( - )	( -6042999 )	Cover, Battery (2 used)
4	C 1572 R	( - )	( -6042999 )	Nut, Wing (4 used) (Packed 25 in a Pkg.)
5	AB 3586 R	( - )	( -6042999 )	Clamp, Battery, with Clip (2 used)
6	AR 1326 R	( - )	( -6042999 )	Base, Battery, with Clip (2 used) (Sub. for AB3585R)
7	B 2566 R	( - )	( -6042999 )	Bolt, Cge., 1/4" x 9" (4 used)
8		( - )	( -6042999 )	Nut, 1/4" (5 used)
9	12H 9 R	( - )	( -6042999 )	Washer, Lock, 1/4" (5 used)
10	24H 132 R	( - )	( -6042999 )	Washer, 9/32" x 1/2" x 16 Gauge (5 used)
11	19H 13 R	( - )	( -6042999 )	Screw, Cap, 1/4" x 1/2" (5 used)
12	A 3900 R	( - )	( -6042999 )	Shield, R.H.
13	A 3232 R	( - )	( -6042999 )	Screw, Mach., 5/16" x 1/2" (4 used) (Packed 50 in a Pkg.)
14	24H 39 R	( - )	( -6042999 )	Washer, 21/64" x 1/2" x 20 Gauge (4 used)
15	12H 10 R	( - )	( -6042999 )	Washer, Lock, 5/16" (4 used)
16	14H 785 R	( - )	( -6042999 )	Nut, 5/16" (4 used)
17	(AA 5826 R	( - )	( -6042999 )	Fender, R.H. (Standard)
	(AA 4488 R	( - )	( -6042999 )	Fender, R.H. (Orchard)
18	14H 190 R	( - )	( -6042999 )	Nut, Sq., 3/8" (4 used)
19	12H 11 R	( - )	( -6042999 )	Washer, Lock, 3/8" (4 used)
20	24H 154 R	( - )	( -6042999 )	Washer, 25/64" x 7/8" x 16 Gauge (4 used)
21	F 2272 R	( - )	( -6042999 )	Screw, Cap, 3/8" x 3/4" (4 used)
22	A 3889 R	( - )	( Not Used )	Cover, Brake Opening (2 used)
23	(A 3232 R	( - )	( Not Used )	Screw, Mach., 5/16" x 1/2" (8 used) (Packed 50 in a Pkg.) (Orchard)
	(12H 10 R	( - )	( Not Used )	Washer, Lock, 5/16" (8 used) (Orchard)
24	24H 143 R	( - )	( Not Used )	Washer, 21/64" x 3/4" x 16 Gauge (8 used)
25	14H 190 R	( - )	( Not Used )	Nut, Sq., 3/8" (4 used)
26	(.....	Not Used	( -6042999 )	Screw, Cap, 3/8" x 2-1/4" (4 used)
	(.....	-	( Not Used )	Screw, Cap, 3/8" x 3/4" (4 used)
	(12H 11 R	Not Used	( -6042999 )	Washer, Lock, 3/8" (4 used)
27	(.....	-	( -6042999 )	Screw, Cap, 1/2" x 1-3/8" (4 used)
	(.....	-	( Not Used )	Screw, Cap, 1/2" x 1-1/2" (4 used)
	(12H 13 R	-	( -6042999 )	Washer, Lock, 1/2" (4 used)
28	D 2865 R	-	( -6042999 )	Washer (4 used)

**FENDERS AND COWL—Continued**  
**(ORCHARD, Serial No. 6000001- ) (STANDARD, Serial No. 6000001-6042999)**

Key	Part No.	Orchard Serial No.	Standard Serial No.	Description
29	(F 2272 R	(Not Used	(-6042999)	Screw, Cap, 3/8" x 3/4" (8 used)
	(F 2272 R	(-	(Not Used	Screw, Cap, 3/8" x 3/4" (12 used)
30	(24H 154 R	(Not Used	(-6042999)	Washer, 25/64" x 7/8" x 16 Gauge (8 used)
	(24H 154 R	(-	(Not Used	Washer, 25/64" x 7/8" x 16 Gauge (12 used)
31	(12H 11 R	(Not Used	(-6042999)	Washer, Lock, 3/8" (8 used)
	(12H 11 R	(-	(Not Used	Washer, Lock, 3/8" (12 used)
32	(14H 190 R	(Not Used	(-6042999)	Nut, Sq., 3/8" (8 used)
	(14H 190 R	(-	(Not Used	Nut, Sq., 3/8" (12 used)
33	(11H 41 R	(-	(-6042999)	Pin, Cotter, 1/8" x 1" (2 used)
34	(24H 184 R	(-	(-6042999)	Washer, 17/32" x 15/16" x 16 Gauge (2 used)
35	(A 3790 R	(-	(-6042999)	Latch, Brake (2 used)
36	(AA 5830 R	(-	(-6042999)	Shield, Lower Dust, with Clip, R.H.
37	(24H 39 R	(-	(-6042999)	Washer, 21/64" x 1/2" x 20 Gauge (4 used)
38	(19H 99 R	(-	(-6042999)	Screw, Cap, 5/16" x 9/16" (4 used)
	(12H 10 R	(-	(-6042999)	Washer, Lock, 5/16" (4 used)
39	(H 1085 R	(-	(-6042999)	Screw, Mach., 5/16" x 3/4" (6 used) (Packed 50 in a Pkg.)
40	(24H 39 R	(-	(-6042999)	Washer, 21/64" x 1/2" x 20 Gauge (6 used)
41	(12H 10 R	(-	(-6042999)	Washer, Lock, 5/16" (6 used)
42	(14H 785 R	(-	(-6042999)	Nut, 5/16" (6 used)
43	(AA 4466 R	(-	(-6042999)	Support, Fender Center
44	(24H 154 R	(-	(-6042999)	Washer, 25/64" x 7/8" x 16 Gauge (2 used)
45	(F 2272 R	(-	(-6042999)	Screw, Cap, 3/8" x 3/4" (2 used)
	(12H 11 R	(-	(-6042999)	Washer, Lock, 3/8" (2 used)
46	(A 3897 R	(-	(-6042999)	Bracket, Brake Pedal Spring (2 used)
	(16H 90 H	(-	(-6042999)	Rivet, 1/8" x 1/4" (4 used)
47	(H 449 R	(-	(-6042999)	Spring, Brake Pedal (2 used)
48	(A 3896 R	(-	(-6042999)	Spring, Brake Latch (2 used)
	(16H 90 H	(-	(-6042999)	Rivet, 1/8" x 1/4" (4 used)
49	(A 3903 R	(-	(-6042999)	Shield, Lower Dust, L.H.
50	(AA 5827 R	(-	(-6042999)	Fender, L.H. (Standard)
	(AA 4489 R	(-	(-6042999)	Fender, L.H. (Orchard)
51	(14H 785 R	(-	(-6042999)	Nut, 5/16" (8 used)
52	(12H 10 R	(-	(-6042999)	Washer, Lock, 5/16" (8 used)
53	(24H 39 R	(-	(-6042999)	Washer, 21/64" x 1/2" x 20 Gauge (8 used)
54	(H 1085 R	(-	(-6042999)	Screw, Mach., 5/16" x 3/4" (8 used) (Packed 50 in a Pkg.)
55	(A 3901 R	(-	(-6042999)	Shield, L.H.
56	(AA 4468 R	(-	(-6042999)	Cowl
57	(.....	(-	(-6042999)	Screw, Cap, 3/8" x 5/8" (8 used)
58	(.....	(-	(-6042999)	Nut, Jam, 3/8" (8 used)
59	(A 3892 R	(-	(-6042999)	Support, Fender, L.H. Front
	(AA 4467 R	(-	(-6042999)	Support, Fender, with Weld Bolt, R.H. Front
60	(F 2272 R	(-	(-6042999)	Screw, Cap, 3/8" x 3/4" (4 used)
	(12H 11 R	(-	(-6042999)	Washer, Lock, 3/8" (4 used)
(Parts listed below are not illustrated.)				
	(AA 5931 R	(-	(-6042999)	Shield, Brake, with Cover, R.H.
	(AA 5932 R	(-	(-6042999)	Shield, Brake, with Cover, L.H.
	(12H 9 R	(-	(-6042999)	Washer, Lock, 1/4", Shield to Fender
	(.....	(-	(-6042999)	Screw (4 used)
	(12H 9 R	(-	(-6042999)	Washer, Lock, 1/4", Shield to Platform
	(.....	(-	(-6042999)	Support Screw (4 used)
	(.....	(-	(-6042999)	Nut, 1/4", Shield to Platform Support
	(19H 13 R	(-	(-6042999)	Screw, Cap, 1/4" x 1/2", Shield to Fender (4 used)
	(.....	(-	(-6042999)	Screw, Cap, 1/4" x 3/4", Shield to Platform Support (4 used)
	(24H 846 R	(-	(-6042999)	Washer, Shield to Fender Screw (4 used)
	(24H 846 R	(-	(-6042999)	Washer, Shield to Platform Support Screw (8 used)





**CITRUS FENDERS AND OPERATOR SHIELD**  
**(ORCHARD)**  
 (Serial No. 6000001— )

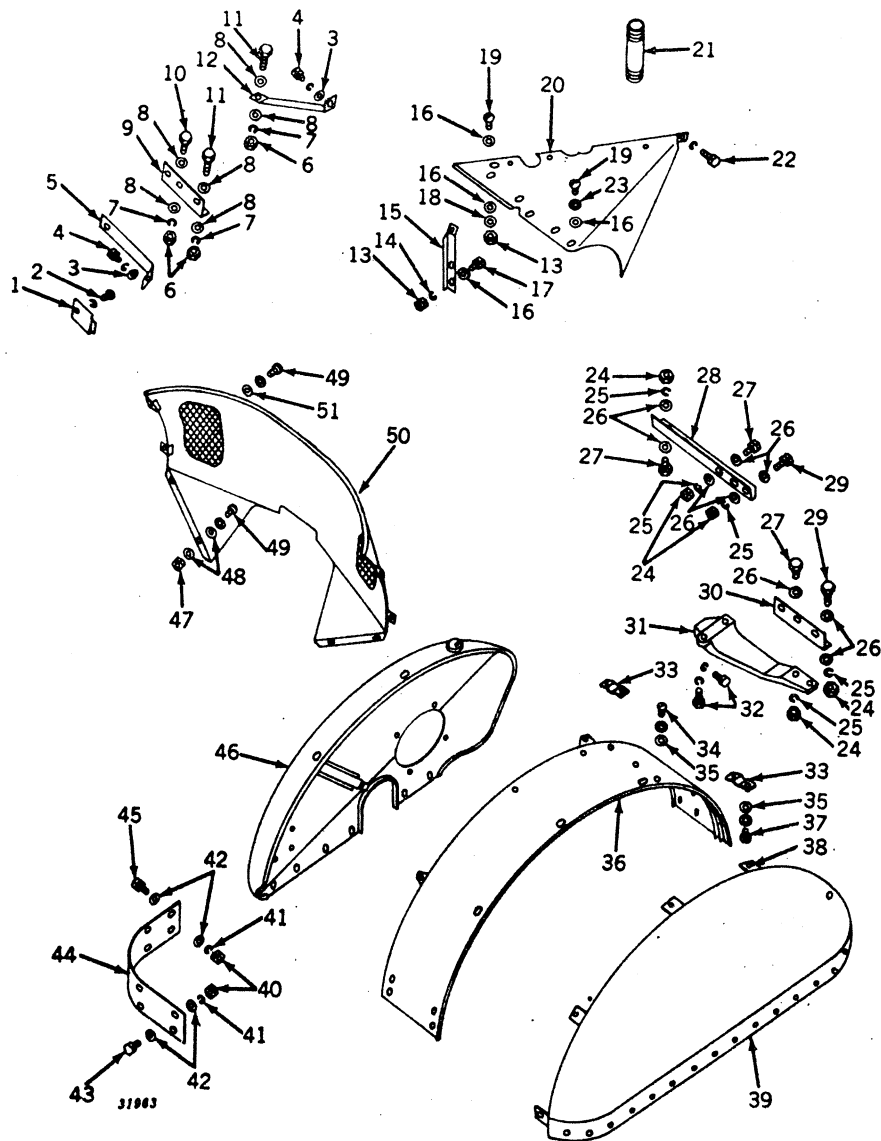

CITRUS FENDERS AND OPERATOR SHIELD—Continued  
(ORCHARD)

(Serial No. 6000001— )

Key	Part No.	Serial No.	Description
1	A 3990 R	( — )	Cover, Crank Opening
2	( 12H 291 R	( — )	Screw, Mach., 5/16" x 3/4"
3	24H 156 R	( — )	Washer, Lock (Packed 50 in a Pkg.) (Sub. for A3546R)
4	( F 2272 R	( — )	Washer, 13/32" x 11/16" x 16 Gauge (2 used)
	( 12H 11 R	( — )	Screw, Cap, 3/8" x 3/4" (2 used)
5	A 3978 R	( — )	Washer, Lock, 3/8" (2 used)
6		( — )	Brace, L.H., Citrus Fender to Flywheel Cover, Lower
7	( 12H 11 R	( — )	Nut, 3/8" (6 used)
8	24H 156 R	( — )	Washer, Lock, 3/8" (6 used)
9	A 3975 R	( — )	Washer, 13/32" x 11/16" x 16 Gauge (12 used)
10		( — )	Angle, L.H. Citrus Fender
11	F 2273 R	( — )	Screw, Cap, 3/8" x 1"
12	A 3977 R	( — )	Screw, Cap, 3/8" x 1-1/4" (5 used)
13	14H 785 R	( — )	Brace, L.H., Citrus Fender to Flywheel Cover, Upper
14	12H 10 R	( — )	Nut, 5/16" (6 used)
15	A 3984 R	( — )	Washer, Lock, 5/16" (4 used)
16	24H 39 R	( — )	Support, Citrus, Fender Shield (2 used)
17	19H 99 R	( — )	Washer, 21/64" x 3/4" x 20 Gauge (14 used)
18	12H 291 R	( — )	Screw, Cap, 5/16" x 9/16" (4 used)
19		( — )	Washer, Lock (2 used) (Packed 50 in a Pkg.) (Sub. for A3546R)
20	( AA 4574 R	( — )	Screw, Mach., 5/16" x 3/4" (8 used)
	( AA 7197 R	( — )	Shield, Citrus Fender, R.H.
21	A 4236 R	( — )	Shield, Citrus Fender, L.H. (Sub. for A4575R)
22	( 19H 438 R	( — )	Nipple, Crankcase Filler
	( 12H 13 R	( — )	Screw, Cap, 1/2" x 1" (2 used)
23	12H 291 R	( — )	Washer, Lock, 1/2" (2 used)
24		( — )	Washer, Lock (6 used) (Packed 50 in a Pkg.) (Sub. for A3546R)
25	12H 11 R	( — )	Nut, 3/8" (10 used)
26	24H 156 R	( — )	Washer, Lock, 3/8" (10 used)
27	F 2272 R	( — )	Washer, 13/32" x 11/16" x 16 Gauge (18 used)
28	A 3976 R	( — )	Screw, Cap, 3/8" x 3/4" (8 used)
29		( — )	Brace, Citrus Fender, R.H.
30	A 3974 R	( — )	Screw, Cap, 3/8" x 1" (2 used)
31	A 5946 R	( — )	Angle, Citrus Fender, R.H.
32	( 19H 337 R	( — )	Support, Citrus Fender, Front, R.H. (Sub. for A3973R)
	( 12H 12 R	( — )	Screw, Cap, 7/16" x 1-1/4" (3 used)
33	AA 4573 R	( — )	Washer, Lock, 7/16" (3 used)
34		( — )	Clamp (4 used)
35	( 12H 291 R	( — )	Screw, Mach., 5/16" x 3/4" (16 used)
36	24H 39 R	( — )	Washer, Lock (16 used) (Packed 50 in a Pkg.) (Sub. for A3546R)
	( AA 4568 R	( — )	Washer, 21/64" x 3/4" x 20 Gauge (18 used)
	( AA 4569 R	( — )	Fender, Citrus, R.H.
	( AA 6940 R	( 6064000— )	Fender, Citrus, L.H.
	( AA 6941 R	( 6064000— )	Fender, Citrus, R.H. (LP-Gas)
37	( A 3232 R	( — )	Fender, Citrus, L.H. (LP-Gas)
	( 12H 291 R	( — )	Screw, Mach., 5/16" x 2" (2 used) (Packed 50 in a Pkg.)
38	AA 4583 R	( — )	Washer, Lock (2 used) (Packed 50 in a Pkg.) (Sub. for A3546R)
39	( AA 6942 R	( — )	Bracket (6 used)
	( AA 6943 R	( — )	Side, Citrus Fender, with Bracket, R.H. (Sub. for AA4577R)
40		( — )	Side, Citrus Fender, with Brackets, L.H. (Sub. for AA4578R)
41	12H 11 R	( — )	Nut, 3/8" (16 used)
42	24H 156 R	( — )	Washer, Lock, 3/8" (16 used)
43		( — )	Washer, 13/32" x 11/16" x 16 Gauge (32 used)
44	( A 3963 R	( — )	Screw, Cap, 3/8" x 1" (12 used)
	( A 3964 R	( — )	Support, Citrus Fender Rear, R.H.
45	F 2273 R	( — )	Support, Citrus Fender Rear, L.H.
46	( AA 4488 R	( — )	Screw, Cap, 3/8" x 1-1/4" (4 used)
	( AA 4489 R	( — )	Fender, R.H.
47		( — )	Fender, L.H.
48	24H 39 R	( — )	Nut, 3/8" (4 used)
49		( — )	Washer, 21/64" x 3/4" x 20 Gauge (8 used)
	( 12H 291 R	( — )	Screw, Mach., 5/16" x 3/4" (6 used)
50	AA 4538 R	( — )	Washer, Lock (6 used) (Packed 50 in a Pkg.) (Sub. for A3546R)
51	24H 161 A	( — )	Shield, Operator
		( — )	Washer, 7/16" x 1" x 16 Gauge (4 used)



**ENGINE SHIELD  
(ORCHARD)**  
(Serial No. 6000001— )

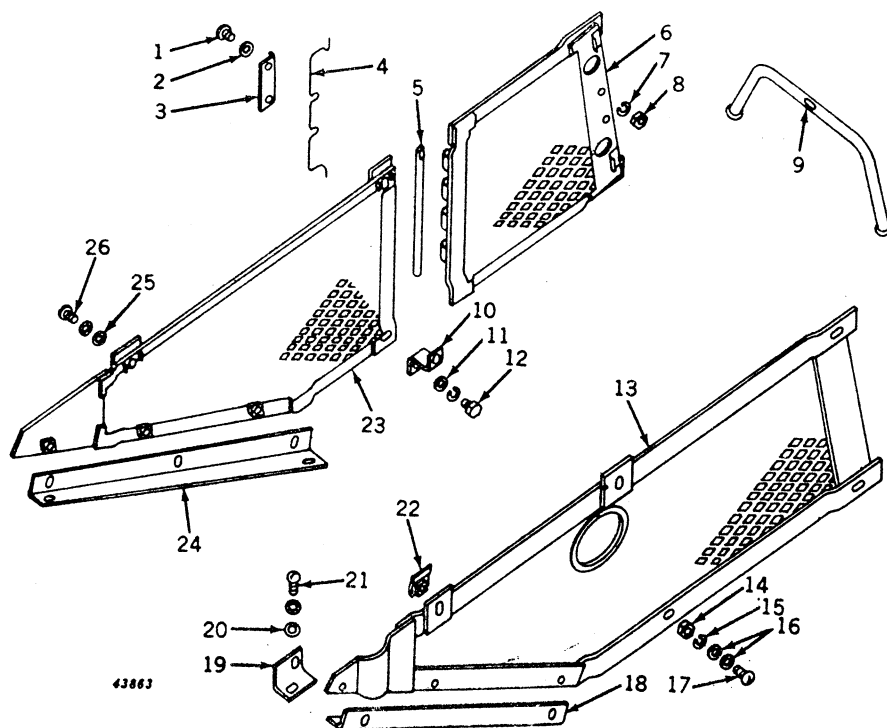

Key	Part No.	Serial No.	Description
1	.....	( - )	Screw, Mach., 5/16" x 3/4" (2 used)
2	24H 39 R	( - )	Washer, 21/64" x 3/4" x 20 Gauge (2 used)
3	A 4093 R	( - )	Clip, Engine Shield Door Latch Shield
4	A 4092 R	( - )	Spring, Latch
5	M 399 T	( - )	Rod, Hinge
6	AA 4754 R	( - )	Door, Engine Shield
7	12H 10 R	( - )	Washer, Lock, 5/16" (2 used)
8	14H 785 R	( - )	Nut, 5/16" (2 used)
9	A 4164 R	( - )	Tube, Spark Plug Cable
10	A 4085 R	( - )	Bracket, Engine Shield (2 used)
11	24H 154 R	( - )	Washer, 25/64" x 7/8" x 16 Gauge (2 used)
12	.....	( - )	Screw, Cap, 3/8" x 1" (2 used)
	(12H 11 R	( - )	Washer, Lock, 3/8" (2 used)
13	AA 5920 R	( - )	Shield, Engine, R.H.
14	14H 785 R	( - )	Nut, 5/16" (2 used)
15	12H 10 R	( - )	Washer, Lock, 5/16" (2 used)
16	24H 39 R	( - )	Washer, 21/64" x 3/4" x 20 Gauge (4 used)
17	.....	( - )	Screw, Mach., 5/16" x 1" (2 used)
18	A 4081 R	( - )	Support, Engine Shield, R.H. Front
19	A 4082 R	( - )	Support, Engine Shield, R.H. Rear
20	24H 39 R	( - )	Washer, 21/64" x 3/4" x 20 Gauge (5 used)
21	.....	( - )	Screw, Cap, 5/16" x 3/4" (5 used)
	.....	( - )	Washer, Lock (Shakeproof) (5 used) (Packed 25 in a Pkg.)
22	AA 4753 R	( - )	Clamp, Engine Shield, with Nut (6 used)
23	AA 4752 R	( - )	Shield, Engine, L.H.
24	A 4083 R	( - )	Support, Engine Shield, L.H.
25	24H 39 R	( - )	Washer, 21/64" x 3/4" x 20 Gauge (12 used)
26	.....	( - )	Screw, Mach., 5/16" x 3/4" (12 used)
	.....	( - )	Washer, Lock (Shakeproof) (12 used) (Packed 25 in a Pkg.)

# TRACTOR—MODEL "60"

65-10

## FENDERS (Serial No. 6000001-

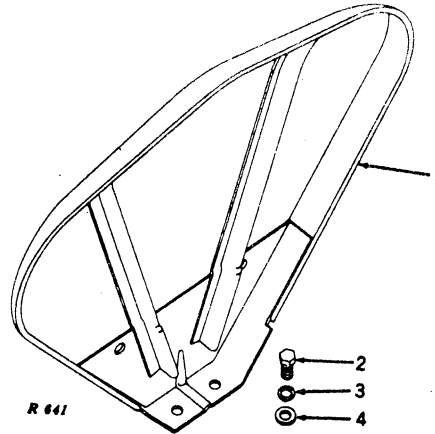

Key	Part No.	Serial No.	Description
1	AA 5730 R	( - )	Fender, R.H. and L.H. (Sub. for AA4655R)
2	19H 1320 R	( - )	Screw, Cap, 5/8" x 1-1/4" (2 used per Fender) (Sub. for 19H657R)
3	12H 15 R	( - )	Washer, Lock, 5/8" (2 used per Fender)
4	24H 993 R	( - )	Washer, 11/16" x 1-17/32" x 11 Gauge (2 used per Fender)

## PARTS FOR WEATHERBRAKE CAB (ALL-FUEL AND GASOLINE) (Serial No. 6000001-

Part No.	Serial No.	Description
AR 20144 R	( - )	Panel, Engine, L.H.
AR 20145 R	( - )	Panel, Engine, R.H.
AR 20146 R	( - )	Window, Cab Side, with Frame (4 used)
R 20127 R	( - )	Windshield, Cab, Front
R 20128 R	( - )	Windshield, Cab, Side (2 used)
R 21229 R	( - )	Brace, Cab (2 used) (Except Standard)
R 21230 R	( - )	Bolt, "U," Brace (2 used) (Except Standard)
.....	( - )	Nut, 1/4" (4 used) (Except Standard)

## PARTS FOR WEATHERBRAKE (ALL-FUEL AND GASOLINE) (Serial No. 6000001-

Part No.	Serial No.	Description
AR 20143 R	( - )	Windshield, Side (2 used)
AR 20144 R	( - )	Panel, Engine, L.H.
AR 20144 R	( - )	Panel, Engine, R.H.
R 20123 R	( - )	Windshield, Front
R 20124 R	( - )	Frame, Windshield, Front

## PARTS FOR WEATHERBRAKE (LP-GAS EXCEPT STANDARD) (Serial No. 6000001-

Part No.	Serial No.	Description
AR 20143 R	(5024000-	Windshield, Side (2 used)
R 20123 R	(5024000-	Windshield, Front
R 20124 R	(5024000-	Frame, Windshield, Front



**DRAWBAR**  
 (REGULAR, Serial No. 6020001- ) (STANDARD, Serial No. 6043000- )

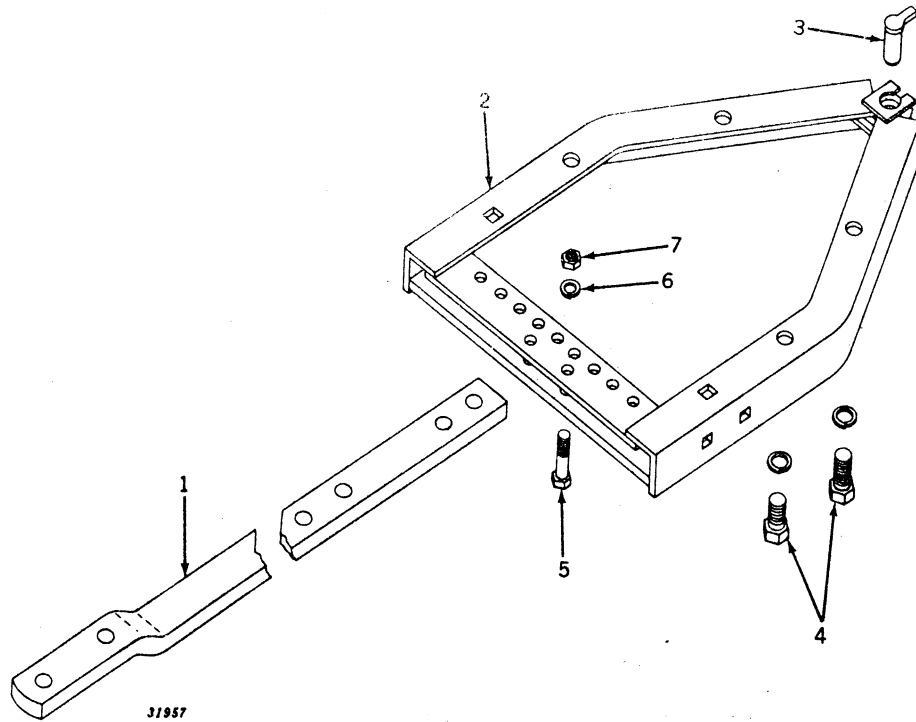

Key	Part No.	Regular Serial No.	Standard Serial No.	Description
1	A 3220 R A 4530 R	( - ) ( -6021851 )	(6043000- ) ( Not Used )	Drawbar, Swinging (45-3/4" Long) (Sub. A4822R) Drawbar, Swinging (47-11/16" Long) (Tractors with Engine-Driven Power Shaft) (Sub. A4822R)
2	A 4822 R AA 5242 R	(6021852- ) ( - )	(6043000- ) (6043000- )	Drawbar, Swinging Support, Drawbar
3	AA 5365 R	( - )	(6043000- )	Pin, with Handle
4	(8H 3510 R 8H 3510 R 12H 17 R	( -6054499 ) (6054500- ) ( -6054499 )	(6043000-6054499 ) (6054500- ) (6054500-6054499 )	Bolt, Mach., 3/4" x 1-1/2" (4 used) Bolt, Mach., 3/4" x 1-1/2" (6 used) Washer, Lock, 3/4" (4 used)
5	.....	( - )	(6043000- )	Bolt, Mach., 1/2" x 2-3/4" (2 used)
6	12H 13 R	( - )	(6043000- )	Washer, Lock, 1/2" (2 used)
7	.....	( - )	(6043000- )	Nut, 1/2" (2 used)

(Part listed below is not illustrated.)

**AA 3147 R** ( - ) ( - ) **Bar, Hitch, with Guide (ATTACHMENT)** (For use  
with No. 800 Hitch) (Sub. for AA5732R)



**DRAWBAR**  
 (ORCHARD, Serial No. 6000001- ) (STANDARD, Serial No. 6000001-6042999)

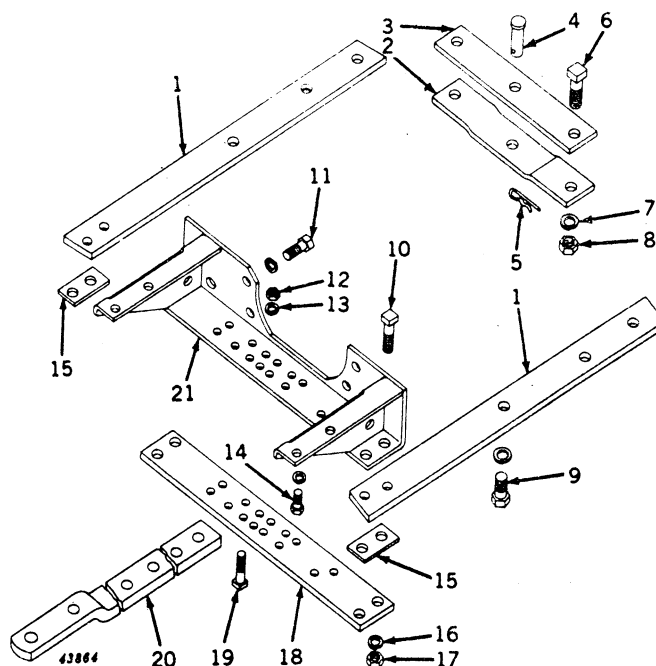

Key	Part No.	Orchard Serial No.	Standard Serial No.	Description
1	A 5038 R	( - )	( -6042999 )	Support, Drawbar Side (2 used)
2	A 3764 R	( - )	( -6042999 )	Support, Drawbar Front, Lower
3	A 3763 R	( - )	( -6042999 )	Support, Drawbar Front, Upper
4	A 3769 R	( - )	( -6042999 )	Pin, Drawbar Pivot
5	A 3581 R	( - )	( -6042999 )	Pin, Spring Locking (Packed 25 in a Pkg.)
6	8H 1386 K	( - )	( -6042999 )	Bolt, Mach., 3/4" x 3" (2 used)
7	12H 17 R	( - )	( -6042999 )	Washer, Lock, 3/4" (2 used)
8		( - )	( -6042999 )	Nut, 3/4" (2 used)
9	19H 1374 R	( - )	( -6042999 )	Screw, Cap, 3/4" x 2" (4 used)
10	12H 17 R	( - )	( -6042999 )	Washer, Lock, 3/4" (4 used)
11	19H 1335 R	( - )	( -6042999 )	Bolt, Mach., 5/8" x 3" (4 used)
12	12H 15 R	( - )	( -6042999 )	Screw, Cap, 5/8" x 1-1/2" (4 used)
13	12H 13 R	( - )	( -6042999 )	Washer, Lock, 5/8" (4 used)
14		( - )	( -6042999 )	Nut, 1/2" (2 used)
		( - )	( -6042999 )	Washer, Lock, 1/2" (2 used)
		( - )	( -6042999 )	Screw, Cap, 1/2" x 1-3/8" (4 used) (Tractors Equipped with Transmission-Driven Power Shaft)
		( - )	( -6042999 )	Screw, Cap, 1/2" x 1-3/8" (2 used) (Tractors Equipped with Engine-Driven Power Shaft)
	12H 13 R	( - )	( -6042999 )	Washer, Lock, 1/2" (4 used) (Tractors Equipped with Transmission-Driven Power Shaft)
	12H 13 R	( - )	( -6042999 )	Washer, Lock, 1/2" (2 used) (Tractors Equipped with Engine-Driven Power Shaft)
15	A 3768 R	( - )	( -6042999 )	Spacer, Drawbar Rear Support, Lower (2 used)
16	12H 15 R	( - )	( -6042999 )	Washer, Lock, 5/8" (4 used)
17	14H 760 R	( - )	( -6042999 )	Nut, 5/8" (4 used)
18	A 5039 R	( - )	( -6042999 )	Support, Drawbar Rear, Lower
19	7H 824 C	( - )	( -6042999 )	Bolt, Mach., 1/2" x 2-1/2" (2 used)
20	A 4822 R	( - )	( -6042999 )	Drawbar, Swinging
	A 3770 R	( - )	( -6042999 )	Drawbar, Swinging (Special Equipment)
21	AA 5917 R	( - )	( -6042999 )	Support, Drawbar Rear, Upper, with Brackets (Tractors Equipped with Transmission-Driven Power Shaft)
	AA 5918 R	( - )	( -6042999 )	Support, Drawbar Rear, Upper, with Brackets (Tractors Equipped with Engine-Driven Power Shaft)

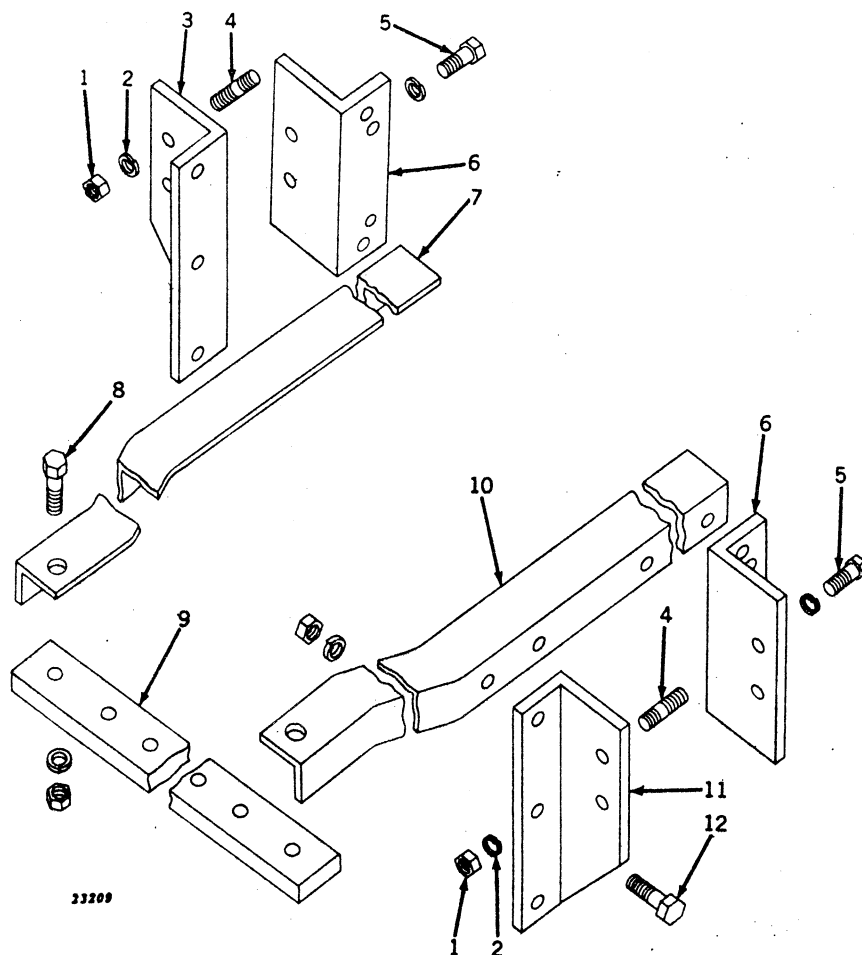
**DRAWBAR (HI-CROP)**  
 (Serial No. 6000001- )

Key	Part No.	Serial No.	Description
1	14H 404 R	( — )	Nut, 3/4" (4 used)
2	12H 17 R	( — )	Washer, Lock, 3/4" (4 used)
3	R 21335 R	( — )	Support, Drawbar, L.H. Rear (Sub. for F988R)
4	F 1024 R	( — )	Stud, 3/4" x 2-3/4" (4 used)
5	19H 1363 R	( — )	Screw, Cap, 3/4" x 1-7/8" (4 used)
	12H 17 R	( — )	Washer, Lock, 3/4" (4 used)
6	F 986 R	( — )	Support, Drawbar Front (2 used)
7	F 985 R	( — )	Side, Drawbar, L.H.
8	8H 1868 R	( — )	Bolt, Mach., 1" x 3", less Nut (2 used)
	12H 21 R	( — )	Washer, Lock, 1" (2 used)
		( — )	Nut, 1" (2 used)
9	F 983 R	( — )	Drawbar
10	F 984 R	( — )	Side, Drawbar, R.H.
11	R 21334 R	( — )	Support, Drawbar, R.H. Rear (Sub. for F987R)
12	( — )	( — )	Bolt, Mach., 3/4" x 2-1/2", with Nut (4 used)
	12H 17 R	( — )	Washer, Lock, 3/4" (4 used)

**PARTS FOR HEAVY-DUTY DRAWBAR (HI-CROP)—(Not Illustrated)**  
 (Serial No. 6000001- )

Part No.	Serial No.	Description
8H 1868 R	( — )	Bolt, Sq., Drawbar to Drawbar Cross Member (2 used)
14H 404 R	( — )	Nut, 3/4", Cross Member to Side Screw
14H 411 R	( — )	Nut, 1", Drawbar to Drawbar Cross Member Bolt (2 used)
19H 1374 R	( — )	Screw, Cap, 3/4" x 2", Cross Member to Side (4 used)
F 3368 R	( — )	Drawbar (Heavy-Duty)
F 3369 R	( — )	Member, Drawbar Cross, Front
F 3370 R	( — )	Member, Drawbar Cross, Rear
R 21336 R	( — )	Side, Drawbar (2 used) (Sub. for F3371R)

---

**MEMORANDA**



**SEAT**  
(Serial No. 6000001— )

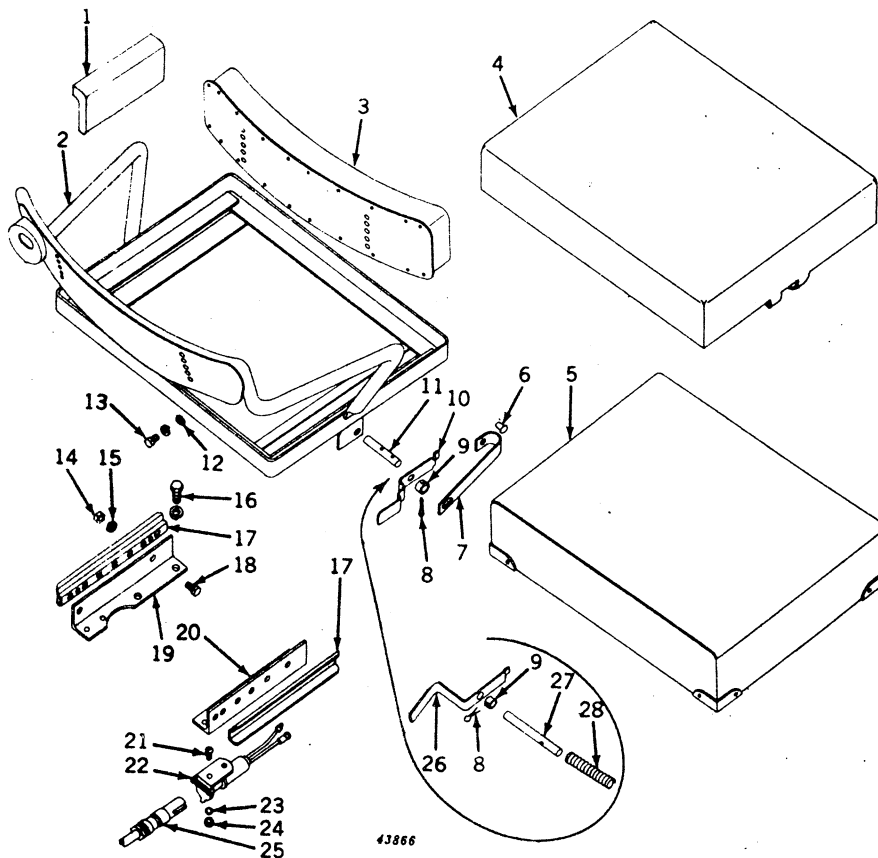

Key	Part No.	Serial No.	Description
1	<b>AA 6022 R</b>	( — )	<b>Cushion, Seat Arm (Set of Two) (ATTACHMENT)</b>
2	(AA 5356 R AR 20084 R)	( —6017060 6017061— )	Frame, Seat (Sub. One AA5665R and One AR20084R)
3	<b>AA 5357 R</b>	( — )	Frame, Seat (Sub. for AA5651R)
4	<b>AB 3984 R</b>	( — )	Cushion, Seat Back
5	(AB 4035 R <b>AA 4847 R</b> )	( — )	<b>Cover, Seat (White Canvas) (ATTACHMENT)</b>
6	16H 1075 A	( — )	Cushion, Seat
7	A 3332 R	( — )	<b>Cushion, Seat (Special All Rubber) (ATTACHMENT)</b>
8	11H 41 R	( — )	Rivet, R.I.O.H., 5/16" x 1/2"
9	B 2671 R	( — )	Spring, Seat Adjusting Pin
10	A 3334 R	( — )	Pin, Cotter, 1/8" x 1"
11	A 3335 R	( — )	Spacer, Seat Adjusting Pin
12	24H 132 R	( — )	Lever, Seat Adjusting
13	(12H 253 R	( — )	Pin, Seat Adjusting
14	( — )	( — )	Washer, 9/32" x 1/2" x 16 Gauge (4 used)
15	(12H 11 R 12H 11 R	( — -6042999 )	Screw, Mach. (4 used) (Packed 50 in a Pkg.)
16	( — )	( — )	Washer, Lock (4 used)
17	(12H 11 R 12H 11 R	( — -6042999 )	Nut, 3/8" (4 used) (Orchard)
18	(B 2578 R B 2578 R	( — -6042999 )	Nut, 3/8" (4 used) (Standard)
19	(F 2272 R F 2272 R	( — -6042999 )	Washer, Lock, 3/8" (4 used) (Orchard)
20	(A 3823 R A 3823 R A 3822 R A 3822 R	( — -6042999 ( — -6042999 )	Washer, Lock, 3/8" (4 used) (Standard)
			Screw, Cap, 3/8" x 1" (4 used) (Orchard)
			Screw, Cap, 3/8" x 1" (4 used) (Standard)
			Washer, Lock, 3/8" (4 used) (Orchard)
			Washer, Lock, 3/8" (4 used) (Standard)
			Rail, Seat Support (2 used) (Orchard)
			Rail, Seat Support (2 used) (Standard)
			Screw, Cap, 3/8" x 3/4" (4 used) (Orchard)
			Screw, Cap, 3/8" x 3/4" (4 used) (Standard)
			Angle, Seat Support Rail, L.H. (Orchard)
			Angle, Seat Support Rail, L.H. (Standard)
			Angle, Seat Support Rail, R.H. (Orchard)
			Angle, Seat Support Rail, R.H. (Standard)

**SEAT—Continued**  
(Serial No. 6000001— )

Key	Part No.	Serial No.	Description
21	21H 425 R	(6024109—	) Screw, Mach. (2 used) (Packed 50 in a Pkg.)
22	AM 2049 T	(6024109—	) Socket, Electrical Outlet
23	12H 251 R	(6024109—	) Washer, Lock (2 used)
24	.....	(6024109—	) Nut (2 used)
25	<b>AA 5691 R</b>	(—	) <b>Plug, Electrical Outlet, with Cable (ATTACHMENT)</b>
	AA 5692 R	(—	) Plug, Electrical Outlet, less Cable
26	B 2669 R	(6043000—	) Lever, Seat Adjusting (Standard)
27	B 2670 R	(6043000—	) Pin, Seat Adjusting (Standard)
28	B 2672 R	(6043000—	) Spring, Seat Adjusting Pin (Standard)

(Parts listed below are not illustrated.)

AA 4932 R	(—	) Kit, Seat Cushion Parts, Consisting of Cover Assembly, Corner Brackets and Nails for Attaching Corner Brackets (For AA4847R and AB4035F Seat Cushions)
AB 4095 R	(—	) Kit, Seat Cushion Parts, Consisting of Cover Assembly, Molded Foam Rubber Topper, Corner Brackets, and Nails for Attaching Corner Brackets (For AB4035R Seat Cushions)

**PLATFORM**  
(ORCHARD, Serial No. 6000001— ) (STANDARD, Serial No. 6000001-6042999)

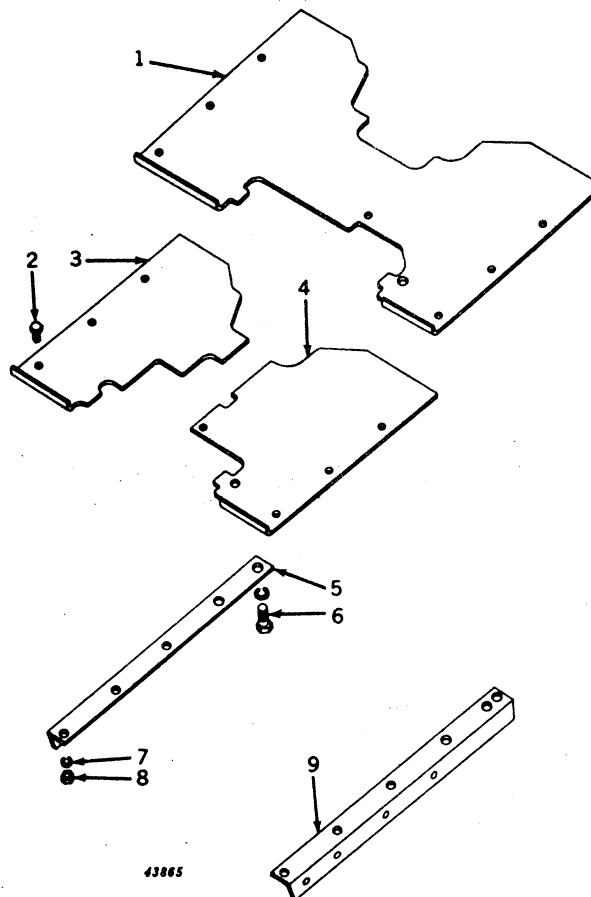

Key	Part No.	Orchard Serial No.	Standard Serial No.	Description
1	A 5072 R	(—	(—6042999)	Platform (Tractors without Engine-Driven Power Shaft)
2	.....	(—	(—6042999)	Screw, Cap, 5/16" x 7/8" (6 used)
3	A 5074 R	(—	(—6042999)	Platform, L.H. (Tractors Equipped with Engine-Driven Power Shaft)
4	A 5073 R	(—	(—6042999)	Platform, R.H. (Tractors Equipped with Engine-Driven Power Shaft)
5	A 3821 R	(—	(—6042999)	Support, Platform, L.H.
6	(19H 1335 R	(—	(—6042999)	Screw, Cap, 5/8" x 1-1/2" (4 used)
	12H 15 R	(—	(—6042999)	Washer, Lock, 5/8" (4 used)
7	12H 10 R	(—	(—6042999)	Washer, Lock, 5/16" (6 used)
8	14H 785 R	(—	(—6042999)	Nut, 5/16" (6 used)
9	A 3820 R	(—	(—6042999)	Support, Platform, R.H.

**BATTERY BOX AND PLATFORM**  
(REGULAR, Serial No. 6000001- ) (STANDARD, Serial No. 6043000- )

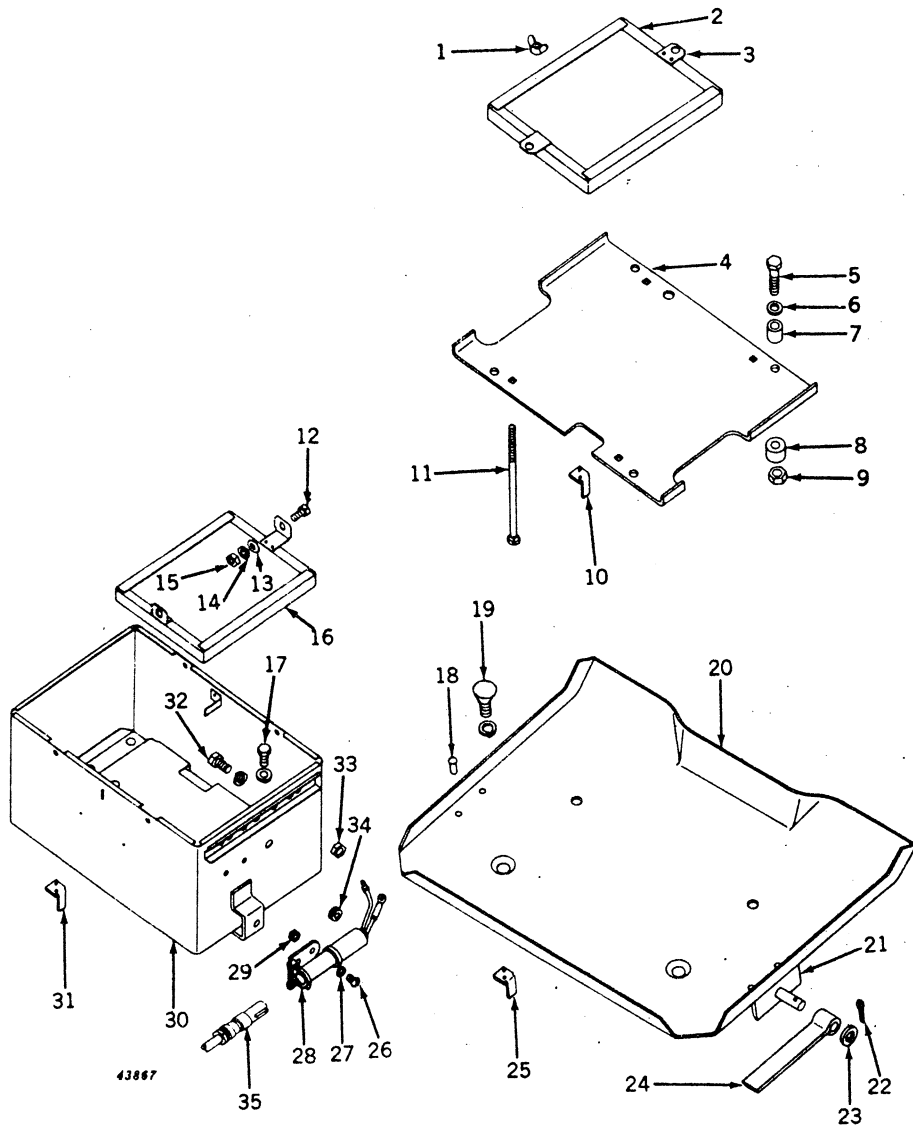

Key	Part No.	Serial No.	Description
1	C 1572 R	( -6017060 )	Nut, Wing (4 used) (Packed 25 in a Pkg.)
2	AB 3586 R	( -6017060 )	Clamp, Battery (2 used)
3	B 2565 R	( -6017060 )	Clip, Battery Clamp (4 used)
4	AA 4013 R	( -6017060 )	Base, Battery Box
5	19H 980 R	( -6017060 )	Screw, Cap, 3/8" x 2" (4 used)
6	24H 156 R	( -6017060 )	Washer, 13/32" x 11/16" x 16 Gauge (4 used)
7	B 2562 R	( -6017060 )	Cushion, Battery, Upper (Rubber) (4 used)
8	A 3419 R	( -6017060 )	Cushion, Battery, Lower (Rubber) (4 used)
9		( -6017060 )	Nut, Jam, 3/8" (4 used)
10	B 2571 R	( -6017060 )	Clip, Battery Base (2 used)
11	B 2566 R	( -6017060 )	Bolt, Cge., 1/4" x 8-1/2" (4 used)
12	(A 3232 R	(6017061- )	Screw, Mach., 5/16" x 1/2" (3 used) (Packed 50 in a Pkg.)
	(H 1085 R	(6017061- )	Screw, Mach., 5/16" x 3/4", in R.H. Front Corner (Packed 50 in a Pkg.)
13	24H 39 R	(6017061- )	Washer, 21/64" x 3/4" x 20 Gauge (4 used)
14	12H 10 R	(6017061- )	Washer, Lock, 5/16" (4 used)
15	14H 611 R	(6017061- )	Nut, 5/16" (4 used)
16	AA 7338 R	(6017061- )	Clamp, Battery, with Clips (2 used) (Sub. for AB4650R)
17	(F 2275 R	( - )	Screw, Cap, 1/2" x 3/4" (4 used)
	(12H 13 R	( - )	Washer, Lock, 1/2" (4 used)
18	16H 677 A	( - )	Rivet, R.I.O.H., 1/4" x 3/4" (4 used)
19		( - )	Screw, Cap, 1/2" x 1" (2 used)
	(12H 284 R	( - )	Washer, Lock (2 used) (Sub. for B2573R)
20	AA 3953 R	( - )	Platform, with Brake Latch Support (Regular) (Sub. AA6540R)
	AA 4809 R	( - )	Platform (Hi-Crop) (Sub. AA6540R)

**BATTERY BOX AND PLATFORM—Continued**  
**(REGULAR, Serial No. 6000001- ) (STANDARD, Serial No. 6043000- )**

Key	Part No.	Serial No.	Description
21	AB 330 R	( - )	Support, Brake Latch (2 used) (Regular)
22	11H 41 R	( - )	Pin, Cotter, 1/8" x 1" (2 used) (Regular)
23	24H 991 R	( - )	Washer, 37/64" x 1-1/8" x 11 Gauge (2 used) (Regular)
24	B 2149 R	( - )	Latch, Brake (2 used) (Regular)
25	B 2571 R	( - )	Clip (2 used)
26	.....	(6024109-)	Screw, Mach. (2 used)
27	12H 251 R	(6024109-)	Washer, Lock (2 used) (Sub. for A3010R)
28	AM 2049 T	(6024109-)	Socket, Electric Outlet
29	.....	(6024109-)	Nut (2 used)
30	AA 7337 R	( - )	Box, Battery, with Battery Clamps (Sub. for AA5290R)
31	B 2571 R	( - )	Clip (2 used)
32	(F 2272 R	( - )	Screw, Cap, 3/8" x 3/4"
	(12H 11 R	( - )	Washer, Lock, 3/8"
33	.....	( - )	Nut, 3/8"
34	R 2579 R	( - )	Grommet (Packed 5 in a Pkg.) (Sub. for B1580R)
35	(AA 5691 R	( - )	<b>Plug, Electrical Outlet, with Cable (ATTACHMENT)</b>
	(AA 5692 R	( - )	Plug, Electrical Outlet, less Cable

**BATTERY BOX (LP-GAS)**  
**(Serial No. 6026000- )**

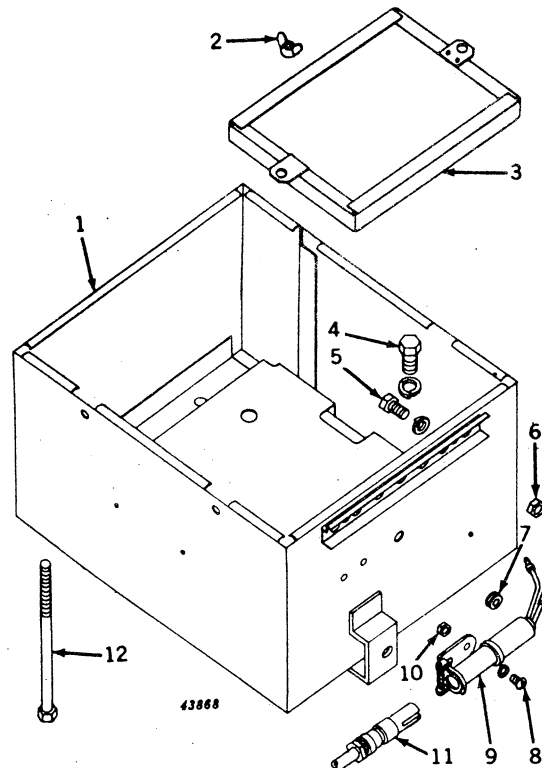

Key	Part No.	Serial No.	Description
1	AF 3005 R	(6026000-)	Box, Battery (Sub. for AF1597R)
2	C 1572 R	(6026000-)	Nut, Wing (4 used) (Packed 25 in a Pkg.)
3	AB 3586 R	(6026000-)	Clamp, with Clips (2 used)
4	(F 2275 R	( - )	Screw, Cap, 1/2" x 3/4" (4 used)
	(12H 13 R	( - )	Washer, Lock, 1/2" (4 used)
5	(F 2272 R	(6026000-)	Screw, Cap, 3/8" x 3/4"
	(12H 11 R	(6026000-)	Washer, Lock, 3/8"
6	14H 190 R	(6026000-)	Nut, 3/8"
7	R 2579 R	( - )	Grommet (Packed 5 in a Pkg.) (Sub. for B1580R)
8	(.....	( - )	Screw, Mach. (2 used)
	(12H 251 R	( - )	Washer, Lock (2 used) (Sub. for A3010R)
9	AM 2049 T	( - )	Socket, Electrical Outlet
10	14H 606 R	( - )	Nut (2 used)
11	(AA 5691 R	( - )	<b>Plug, Electrical Outlet, with Cable (ATTACHMENT)</b>
	(AA 5692 R	( - )	Plug, Electrical Outlet, less Cable
12	B 2566 R	( - )	Bolt, Cge., 1/4" x 9" (4 used)

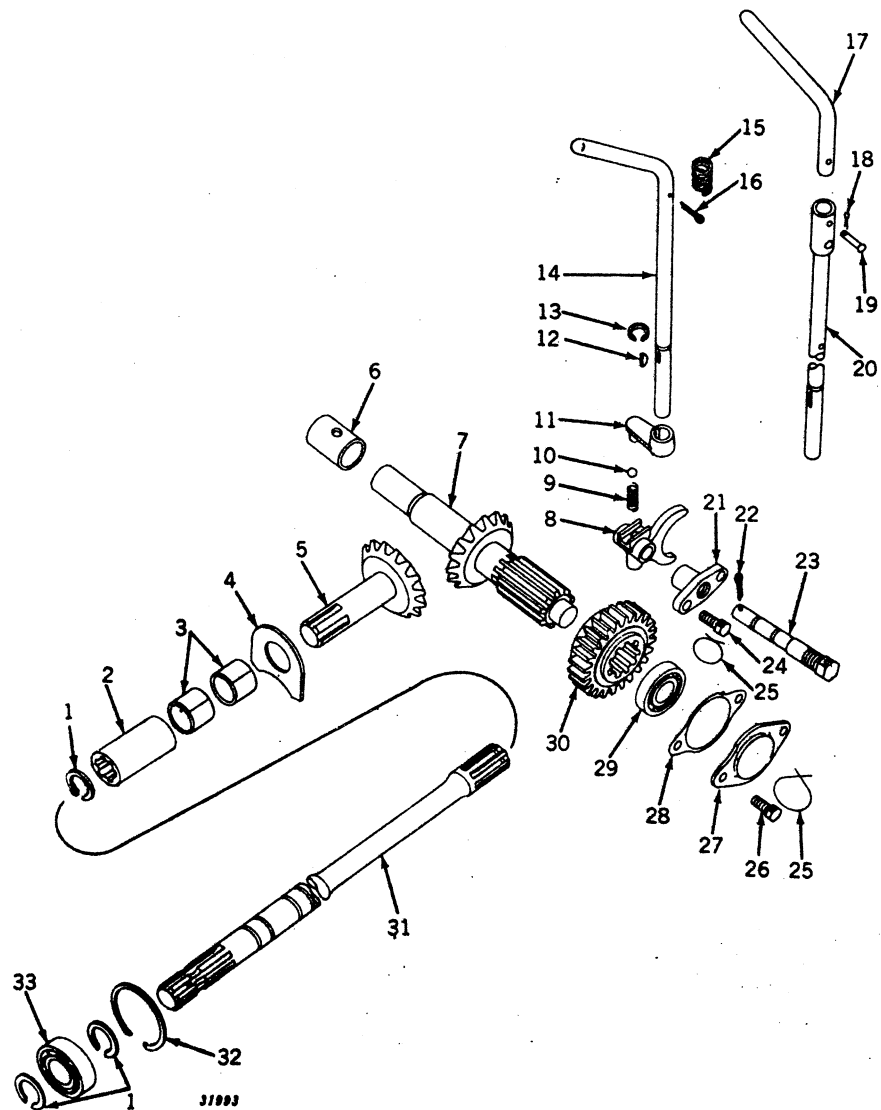
**POWER SHAFT (TRANSMISSION-DRIVEN)**  
(Serial No. 6000001— )

**POWER SHAFT (TRANSMISSION-DRIVEN)—Continued**  
 (Serial No. 6000001—)

Key	Part No.	Serial No.	Description
1	F 215 R	( — )	Snap Ring (3 used) (Packed 5 in a Pkg.)
2	A 2428 R	( — )	Coupling
3	(AA 5663 R	( — )	Bushing (Pkg. of 2) (2 used) (Sub. for B2499R, A4711R, A4712R, and A4713R)
	(AA 5664 R	( — )	Bushing, .005" Oversize (Pkg. of 2) (2 used) (Do Not Stock)
4	A 4136 R	( — )	Washer, Thrust
5	A 4005 R	( — )	Gear, Bevel (15 Teeth) (Regular) (Sub. for AA5455R)
	A 5003 R	( — )	Gear, Bevel (16 Teeth) (Orchard)
	A 5003 R	(-6042999)	Gear, Bevel (16 Teeth) (Standard)
	A 4005 R	(6043000—)	Gear, Bevel (15 Teeth) (Standard) (Sub. for AA5455R)
6	A 4135 R	( — )	Bushing
7	A 4417 R	(-6024999)	Shaft, Drive, and Bevel Pinion (15 Teeth) (Regular)
	A 4831 R	(6025000—)	Shaft, Drive, and Bevel Pinion (15 Teeth) (Regular)
	A 5013 R	( — )	Shaft, Drive, and Bevel Pinion (14 Teeth) (Orchard)
	A 5013 R	(-6042999)	Shaft, Drive, and Bevel Pinion (14 Teeth) (Standard)
	A 4831 R	(6043000—)	Shaft, Drive, and Bevel Pinion (15 Teeth) (Standard)
8	A 3755 R	( — )	Shifter
9	D 993 R	( — )	Spring
10	A 405 R	( — )	Ball
11	A 3757 R	( — )	Arm, Shifter
12	26H 14 R	( — )	Key, Woodruff, 3/16" x 3/4"
13	B 387 R	( — )	Snap Ring (Packed 5 in a Pkg.)
14	(A 4007 R	( — )	Lever, Shifter (Regular)
	(A 4007 R	(6043000—)	Lever, Shifter (Standard)
15	D 377 R	( — )	Spring
16	11H 80 R	( — )	Pin, Cotter, 3/16" x 1"
17	(A 3758 R	( — )	Lever, Shifter (Orchard)
	(A 3758 R	(-6042999)	Lever, Shifter (Standard)
18	.....	( — )	Pin, Cotter, 3/32" x 5/8"
19	(A 3760 R	( — )	Rivet (Drilled) (Orchard)
	(A 3760 R	(-6042999)	Rivet (Drilled) (Standard)
20	(AA 4588 R	( — )	Shaft, Shifter Arm, with Coupling (Orchard)
	(AA 4588 R	(-6042999)	Shaft, Shifter Arm, with Coupling (Standard)
21	A 4424 R	( — )	Adapter, Shifter Shaft
22	11H 41 R	( — )	Pin, Cotter, 1/8" x 1"
23	A 4423 R	( — )	Shaft, Shifter
24	D 459 R	( — )	Screw, Cap, 3/8" x 1" (Drilled) (2 used)
25	.....	( — )	Wire, 16 Gauge x 14" (2 used)
26	(D 459 R	(-6024999)	Screw, Cap, 3/8" x 1" (Drilled) (2 used)
	(B 3307 R	(6025000—6063836)	Screw, Cap, 7/16" x 1" (Drilled) (2 used) (Sub. 19H1056H and A4605R)
27	(A 4612 R	(-6024999)	Cover
	(A 4832 R	(6025000—)	Cover
28	(A 4420 R	(-6024999)	Shim (Thin) (2 used)
	(A 4421 R	(-6024999)	Shim (Thick) (3 used)
	A 4835 R	(6025000—)	Shim (Thin) (2 used)
	A 4836 R	(6025000—)	Shim (Thick) (3 used) (Sub. A4835R)
29	(JD 7665 R	(-6024999)	Bearing
	(JD 8521 R	(6025000—)	Bearing
30	(A 4418 R	(-6024999)	Gear, Sliding (25 Teeth) (Regular) (Sub. A4833R)
	A 4833 R	(6025000—)	Gear, Sliding (25 Teeth) (Regular) (Sub. for A4418R)
	A 5014 R	( — )	Gear, Sliding (24 Teeth) (Orchard)
	A 5014 R	(-6042999)	Gear, Sliding (24 Teeth) (Standard)
	A 4833 R	(6043000—)	Gear, Sliding (25 Teeth) (Standard)
31	(A 4566 R	( — )	Shaft, Power (Regular)
	A 5057 R	( — )	Shaft, Power (Orchard)
	A 5057 R	(-6042999)	Shaft, Power (Standard)
	A 4566 R	(6043000—)	Shaft, Power (Standard)
32	(A 365 R	( — )	Snap Ring (Regular)
	(A 365 R	(6043000—)	Snap Ring (Standard)
33	JD 7190 R	( — )	Bearing



**POWER-TROL AND POWER SHAFT HOUSING (TRANSMISSION-DRIVEN POWER SHAFT)**  
 (REGULAR, Serial No. 6000001- ) (STANDARD, Serial No. 6043000- )

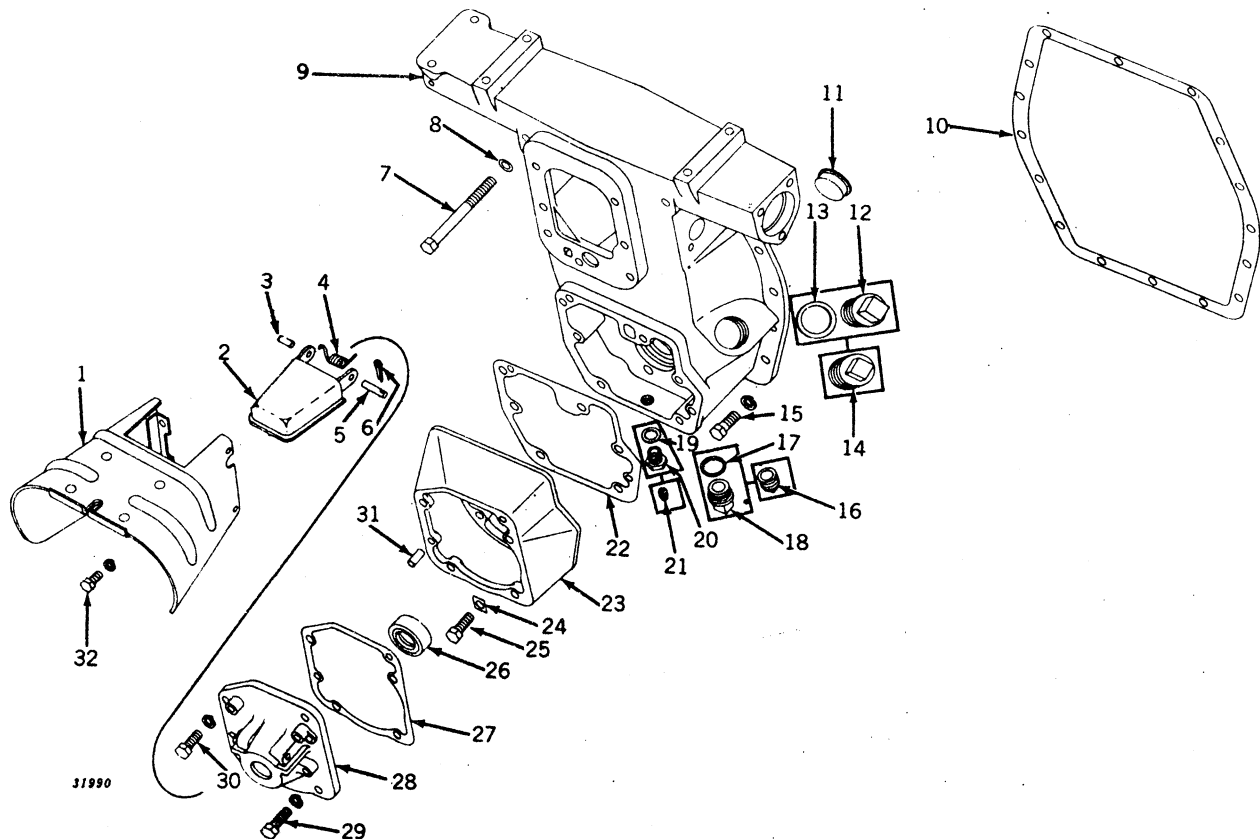

Key	Part No.	Regular Serial No.	Standard Serial No.	Description
1	AA 5243 R	( - )	(6043000- )	Shield, Safety (Sub. for AA5323R)
2	AA 5288 R	( - )	(6043000- )	Guard, Flipper, with Hinge
3	A 3959 R	( - )	(6043000- )	Pin, L.H.
4	F 711 R	( - )	(6043000- )	Spring
5	A 4583 R	( - )	(6043000- )	Pin, R.H.
6	.....	( - )	(6043000- )	Pin, Cotter, 3/32" x 1/2"
7	.....	( - )	(6043000- )	Screw, Cap, 7/16" x 5-1/2" (2 used)
8	A 3439 R	( - )	(6043000- )	Washer (Copper) (2 used)
9	AA 5310 R	(-6025403)	( Not Used )	Housing, A4537R, with Bushing (Sub. AA5693R)
	AA 5693 R	(6025404- )	(6043000- )	Housing, A4802R (Sub. for AA5310R) (On 6000001- 6039689 Also Furnish One F1545R, Two 19H337N, and Two 12H12R)
10	A 412 R	( - )	(6043000- )	Gasket (Packed 5 in a Pkg.)
11	A 3256 R	( - )	(6043000- )	Plug
12	A 4806 R	(6021832- )	(6043000- )	Plug
13	A 4808 R	(6021832- )	(6043000- )	Washer
14	15H 240 R	(-6021831)	( Not Used )	Plug, Pipe, 1-1/4"
15	(19H 337 N 12H 12 R	( - )	(6043000- )	Screw, Cap, 7/16" x 1-1/4" (13 used) (Sub. for 19H332R)
16	15H 239 R	(-6021831)	( Not Used )	Washer, Lock, 7/16" (13 used)
17	H 851 R	(6021832- )	(6043000- )	Plug, Pipe, 1"
18	A 4805 R	(6021832- )	(6043000- )	Washer
19	R 229 R	(6021832- )	(6043000- )	Plug
20	R 228 R	(6021832- )	(6043000- )	Washer
21	15H 255 R	(-6021831)	( Not Used )	Plug
22	A 4555 R	( - )	(6043000- )	Plug, Pipe, 3/8"
23	A 4650 R	( - )	(6043000- )	Gasket (Packed 5 in a Pkg.)
24	A 4605 R	( - )	(6043000- )	Housing, Coupling
25	19H 337 N	( - )	(6043000- )	Plate, Lock (4 used)
26	AA 2296 R	( - )	(6043000- )	Screw, Cap, 7/16" x 1-1/4" (4 used) (Sub. for 19H332R)
27	A 4616 R	( - )	(6043000- )	Seal, Oil
28	A 4620 R	( - )	(6043000- )	Gasket (Packed 5 in a Pkg.)
				Housing, Bearing



**POWER-TROL AND POWER SHAFT HOUSING (TRANSMISSION-DRIVEN POWER SHAFT)**—Continued  
 (REGULAR, Serial No. 6000001- ) (STANDARD, Serial No. 6043000- )

Key	Part No.	Regular Serial No.	Standard Serial No.	Description
29	(19H 337 N 12H 12 R	( - - )	(6043000- 6043000- )	Screw, Cap, 7/16" x 1-1/4" (3 used) (Sub. for 19H332R) Washer, Lock, 7/16" (3 used)
30	(19H 1166 H 12H 12 R	( - - )	(6043000- 6043000- )	Screw, Cap, 7/16" x 1-1/2" (Sub. for 19H340R) Washer, Lock, 7/16"
31	A 4879 R	( - )	(6043000- )	Pin, Dowel (4 used)
32	F 2272 R (12H 11 R	( - - )	(6043000- 6043000- )	Screw, Cap, 3/8" x 3/4" (4 used) (Sub. for B153R) Washer, Lock, 3/8" (4 used)

**POWER SHAFT HOUSING (TRANSMISSION-DRIVEN POWER SHAFT)**  
 (ORCHARD, Serial No. 6000001- ) (STANDARD, Serial No. 6000001-6042999)

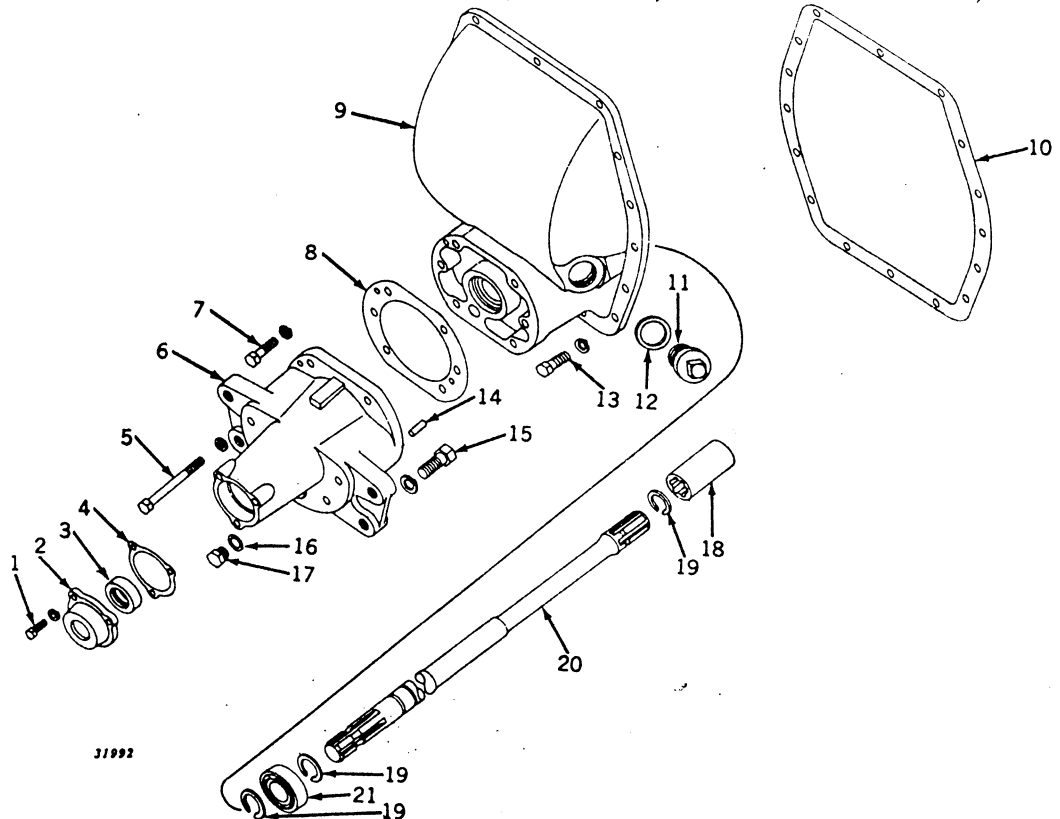

Key	Part No.	Orchard Serial No.	Standard Serial No.	Description
1	(12H 11 R	( - )	( -6042999 )	Screw, Cap, 3/8" x 1" (3 used)
2	A 2599 R	( - )	( -6042999 )	Washer, Lock, 3/8" (3 used)
3	AA 2296 R	( - )	( -6042999 )	Housing, Oil Seal
4	A 2396 R	( - )	( -6042999 )	Seal, Oil
5	(19H 1244 N 12H 12 R	( - - )	( -6042999 )	Gasket (Packed 5 in a Pkg.) Screw, Cap, 7/16" x 5" (4 used)
6	A 5058 R	( - )	( -6042999 )	Washer, Lock, 7/16" (4 used)
7	(19H 1166 H 12H 12 R	( - - )	( -6042999 )	Quill, Bearing Screw, Cap, 7/16" x 1-1/2" (2 used)
8	A 5060 R	( - )	( -6042999 )	Washer, Lock, 7/16" (2 used)
9	A 5056 R	( - )	( -6042999 )	Gasket (Packed 5 in a Pkg.)
10	A 412 R	( - )	( -6042999 )	Housing, Power Shaft
11	A 4806 R	( - )	( -6042999 )	Gasket (Packed 5 in a Pkg.)
12	A 5527 R	( - )	( -6042999 )	Plug
13	(19H 337 N 12H 12 R	( - - )	( -6042999 )	Washer (Sub. for A4608R) Screw, Cap, 7/16" x 1-1/4" (16 used)
14	A 4879 R	( - )	( -6042999 )	Washer, Lock, 7/16" (16 used)
15	(19H 1335 R 12H 15 R	( - - )	( -6042999 )	Pin, Dowel (2 used) (Sub. for B153R) Screw, Cap, 5/8" x 1-1/2" (4 used)
16	R 229 R	( - )	( -6042999 )	Washer, Lock, 5/8" (4 used)
17	R 228 R	( - )	( -6042999 )	Washer
18	A 2428 R	( - )	( -6042999 )	Plug
19	F 215 R	( - )	( -6042999 )	Coupling
20	A 5057 R	( - )	( -6042999 )	Snap Ring (3 used) (Packed 5 in a Pkg.)
21	JD 7190 R	( - )	( -6042999 )	Shaft, Power Bearing



**POWR-TROL AND POWER SHAFT HOUSING, LESS ROCKSHAFT**  
**(TRANSMISSION-DRIVEN POWER SHAFT)**  
**(STANDARD, Serial No. 6043000- )**

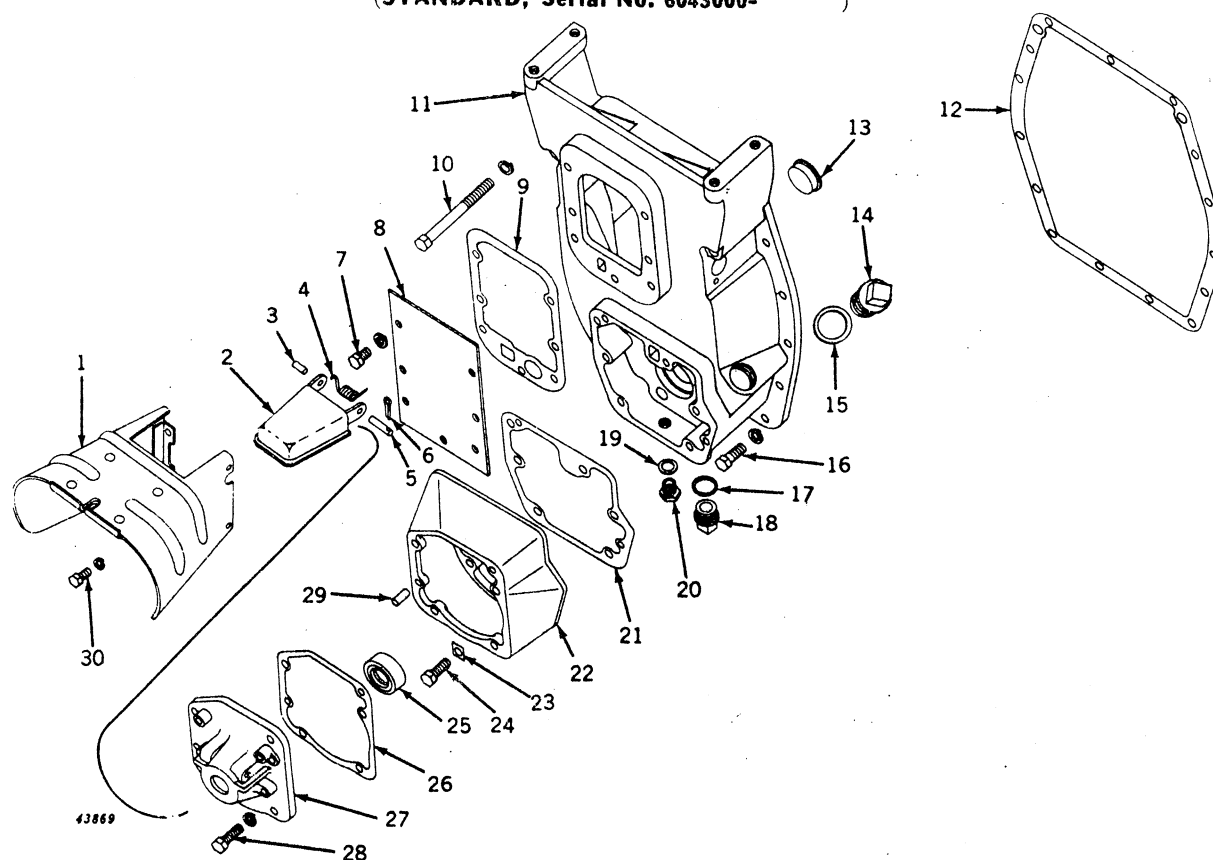

Key	Part No.	Serial No.	Description
1	AA 5243 R	(6043000- )	Shield, Safety (Sub. for AA5323R)
2	AA 5288 R	( )	Guard, Flipper, with Hinge
3	A 3959 R	( )	Pin, L.H.
4	F 711 R	( )	Spring
5	A 4583 R	( )	Pin, R.H.
6	( )	( )	Pin, Cotter, 3/32" x 1/2"
7	(F 2275 R	(6043000- )	Screw, Cap, 1/2" x 3/4" Special (7 used)
8	(12H 13 R	(6043000- )	Washer, Lock, 1/2" (7 used)
9	R 850 R	(6043000- )	Cover
10	A 1447 R	(6043000- )	Gasket (Packed 5 in a Pkg.)
11	(A 3439 R	( )	Screw, Cap, 7/16" x 5-1/2" (2 used)
12	AA 6228 R	( )	Washer (Copper) (2 used)
13	A 412 R	( )	Housing, A5260R, with Plug
14	A 3256 R	( )	Gasket (Packed 5 in a Pkg.)
15	A 4806 R	( )	Plug
16	A 4808 R	( )	Plug
17	(19H 337 N	( )	Washer
18	(12H 12 R	( )	Screw, Cap, 7/16" x 1-1/4" (13 used) (Sub. for 19H332R)
19	H 851 R	( )	Washer, Lock, 7/16" (13 used)
20	A 4805 R	( )	Washer
21	R 229 R	( )	Plug
22	R 228 R	( )	Washer
23	A 4555 R	( )	Plug
24	A 4650 R	( )	Gasket (Packed 5 in a Pkg.)
25	A 4605 R	( )	Housing, Coupling
26	19H 337 N	( )	Plate, Lock (4 used)
27	AA 2296 R	( )	Screw, Cap, 7/16" x 1-1/4" (4 used) (Sub. for 19H332R)
28	A 4616 R	( )	Seal, Oil
29	A 4620 R	( )	Gasket (Packed 5 in a Pkg.)
30	(19H 337 N	( )	Housing, Bearing
	(12H 12 R	( )	Screw, Cap, 7/16" x 1-1/4" (4 used) (Sub. for 19H332R)
	A 4879 R	( )	Washer, Lock, 7/16" (4 used)
	F 2272 R	( )	Pin, Dowel (4 used) (Sub. for B153R)
	(12H 11 R	( )	Screw, Cap, 3/8" x 3/4" (4 used)
		( )	Washer, Lock, 3/8" (4 used)



**POWER SHAFT HOUSING, LESS POWR-TROL (TRANSMISSION-DRIVEN POWER SHAFT)**  
 (REGULAR, Serial No. 6000001- ) (STANDARD, Serial No. 6043000- )

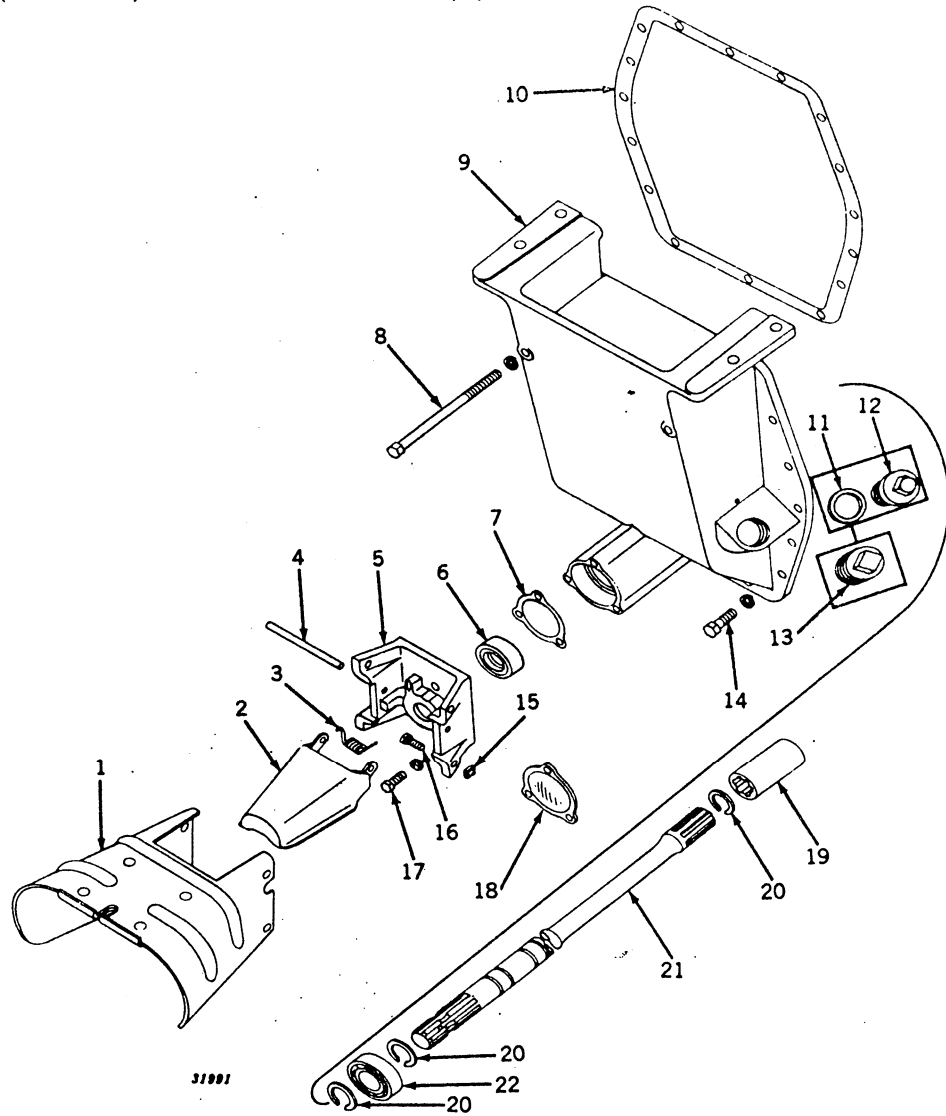

Key	Part No.	Regular Serial No.	Standard Serial No.	Description
1	AA 2297 R	( - )	(6043000- )	Shield, Safety
2	AA 3522 R	( - )	(6043000- )	Guard, Flipper, with Hinge
3	F 711 R	( - )	(6043000- )	Spring
4	F 710 R	( - )	(6043000- )	Pin
5	A 2930 R	( - )	(6043000- )	Housing, Oil Seal
6	AA 2296 R	( - )	(6043000- )	Seal, Oil
7	A 2396 R	( - )	(6043000- )	Gasket (Packed 5 in a Pkg.)
8	(19H 418 R 12H 12 R)	( - )	(6043000- )	Screw, Cap, 7/16" x 7" (2 used)
9	A 4109 R	( - )	(6043000- )	Washer, Lock, 7/16" (2 used)
				Cover, Rear Axle Housing (On 6000001-6021831 Also Furnish One A4806R and One A4808R)
10	A 412 R	( - )	(6043000- )	Gasket (Packed 5 in a Pkg.)
11	A 4808 R	(6021832- )	(6043000- )	Washer
12	A 4806 R	(6021832- )	(6043000- )	Plug
13	15H 240 R	( - )	(Not Used)	Plug, Pipe, 1-1/4"
14	(19H 337 N 12H 12 R)	( - )	(6043000- )	Screw, Cap, 7/16" x 1-1/4" (13 used) (Sub. for 19H332R)
15	A 4126 R	( - )	(6043000- )	Washer, Lock, 7/16" (13 used)
16	A 4125 R	( - )	(6043000- )	Nut, Sq., 5/16" (4 used)
17	(12H 11 R)	( - )	(6043000- )	Screw, Mach., 5/16" x 1" (4 used) (Packed 50 in a Pkg.)
18	A 2395 R	( - )	(6043000- )	Screw, Cap, 3/8" x 1" (3 used)
19	A 2428 R	( - )	(6043000- )	Washer, Lock, 3/8" (3 used)
20	F 215 R	( - )	(6043000- )	Cover (Used only When Power Shaft Is Removed)
21	A 4566 R	( - )	(6043000- )	Coupling
22	JD 7190 R	( - )	(6043000- )	Snap Ring (3 used) (Packed 5 in a Pkg.)
				Shaft, Power
				Bearing

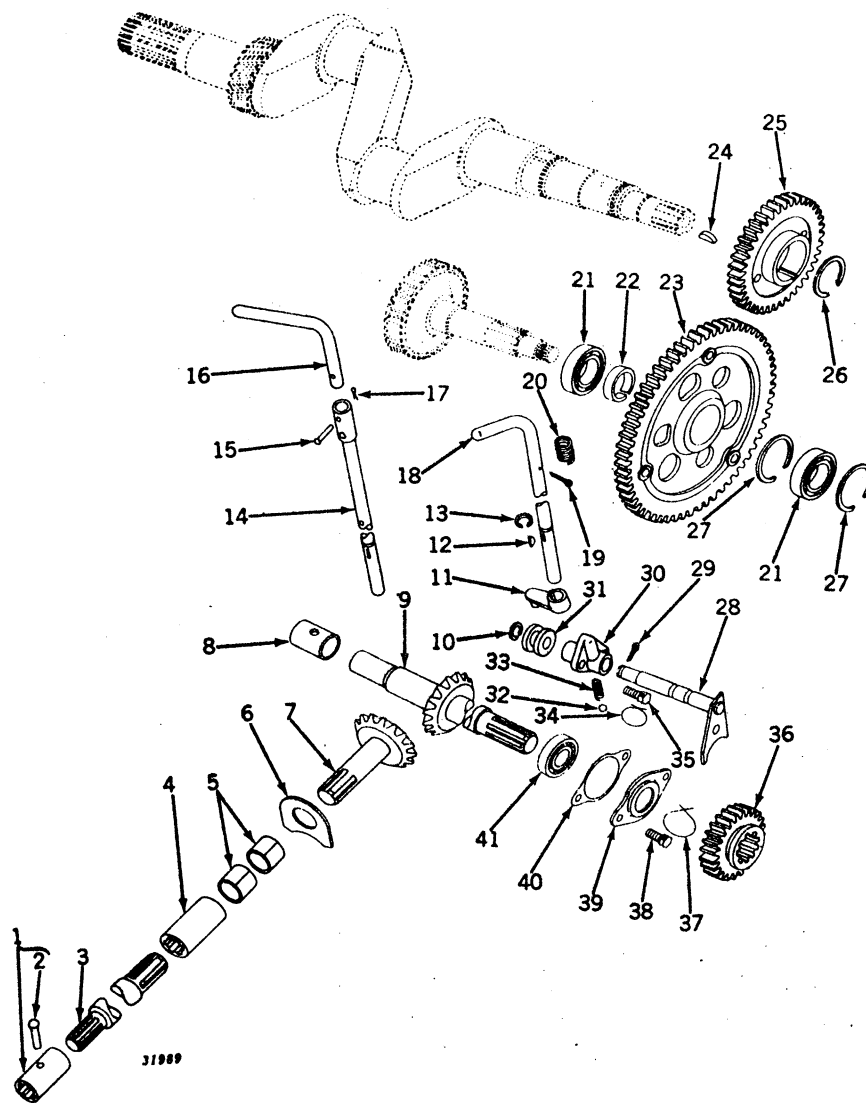
**POWER SHAFT (ENGINE-DRIVEN)**  
(Serial No. 6000001—)

**POWER SHAFT (ENGINE-DRIVEN)—Continued**  
(Serial No. 6000001—)

Key	Part No.	Serial No.	Description
1	AR 935 R	( — )	Coupling, with Rivet
2	16H 752 R	( — )	Rivet, R.I.O.H., 1/4" x 1-3/4"
3	A 4524 R	( — )	Shaft, Coupling
4	A 2428 R	( — )	Coupling
5	(AA 5663 R	( — )	Bushing (Pkg. of 2) (2 used) (Sub. for B2499R, A4711R, A4712R, and A4713R)
	(AA 5664 R	( — )	Bushing, .005" Oversize (Pkg. of 2) (2 used) (Do Not Stock)
6	A 4136 R	( — )	Washer, Thrust
7	A 4005 R	( — )	Gear, Bevel (15 Teeth) (Sub. for AA5455R)
8	A 4135 R	( — )	Bushing
9	(A 4516 R	( —6024999)	Shaft, Drive, and Bevel Pinion (15 Teeth)
	(A 5015 R	(6025000—)	Shaft, Drive, and Bevel Pinion (15 Teeth)
10	B 387 R	( —6016467)	Snap Ring (Packed 5 in a Pkg.)
11	A 3757 R	( — )	Arm, Shifter
12	26H 14 R	( — )	Key, Woodruff, 3/16" x 3/4"
13	B 387 R	( — )	Snap Ring (Packed 5 in a Pkg.)
14	(AA 4588 R	( — )	Shaft, Shifter Arm, with Coupling (Orchard)
	(AA 4588 R	( —6042999)	Shaft, Shifter Arm, with Coupling (Standard)
15	(A 3760 R	( — )	Rivet (Drilled) (Orchard)
	(A 3760 R	( —6042999)	Rivet (Drilled) (Standard)
16	(A 3758 R	( — )	Lever, Shifter (Orchard)
	(A 3758 R	( —6042999)	Lever, Shifter (Standard)
17	( — )	( — )	Pin, Cotter, 3/32" x 5/8" (Orchard)
	( — )	( —6042999)	Pin, Cotter, 3/32" x 5/8" (Standard)
18	(A 4007 R	( — )	Lever, Shifter (Regular)
	(A 4007 R	(6043000—)	Lever, Shifter (Standard)
19	11H 80 R	( — )	Pin, Cotter, 3/16" x 1"
20	D 377 R	( — )	Spring
21	JD 8510 R	( — )	Bearing (2 used)
22	A 4515 R	( — )	Spacer
23	AR 21132 R	( — )	Gear, Idler, with A4513R Spider (Sub. for AA5235R)
24	26H 85 R	( — )	Key, Woodruff, 1/4" x 1" (Sub. for 26H22R)
25	A 4511 R	( — )	Gear, Drive
26	R 712 R	( — )	Snap Ring
27	A 4514 R	( — )	Snap Ring (2 used)
28	AA 5237 R	( — )	Shaft, Shifter, with Yoke
29	11H 80 R	(6016468—)	Pin, Cotter, 3/16" x 1"
30	F 2541 R	( — )	Bearing, Shifter Shaft (Sub. for A4520R)
31	A 4523 R	( — )	Spool, Shifter Shaft
32	A 405 R	( — )	Ball
33	D 993 R	( — )	Spring
34	( — )	( — )	Wire, 16 Gauge x 14" Long
35	D 459 R	( — )	Screw, Cap, 3/8" x 1" (Drilled) (2 used)
36	A 4519 R	( — )	Gear, Sliding (27 Teeth)
37	( — )	( — )	Wire, 16 Gauge x 14" Long
38	(D 459 R	( —6024999)	Screw, Cap, 3/8" x 1" (Drilled) (2 used)
	(B 1879 R	(6025000—)	Screw, Cap, 7/16" x 1" (Drilled) (2 used) (Sub. B3307R)
39	(A 4518 R	( —6024999)	Cover
	(A 4834 R	(6025000—)	Cover
40	(A 4420 R	( —6024999)	Shim (Thin) (2 used)
	(A 4837 R	( —6024999)	Shim (Medium) (2 used)
	(A 4421 R	( —6024999)	Shim (Thick) (2 used) (Sub. A4420R)
	(A 4835 R	(6025000—)	Shim (Thin) (2 used)
	(A 5084 R	(6025000—)	Shim (Medium) (2 used)
	(A 4836 R	(6025000—)	Shim (Thick) (2 used) (Sub. A4835R)
41	(JD 7694 R	( —6024999)	Bearing
	(JD 8521 R	(6025000—)	Bearing

**POWER-TROL AND POWER SHAFT HOUSING (ENGINE-DRIVEN POWER SHAFT)**  
 (REGULAR, Serial No. 6000001- ) (STANDARD, Serial No. 6043000- )

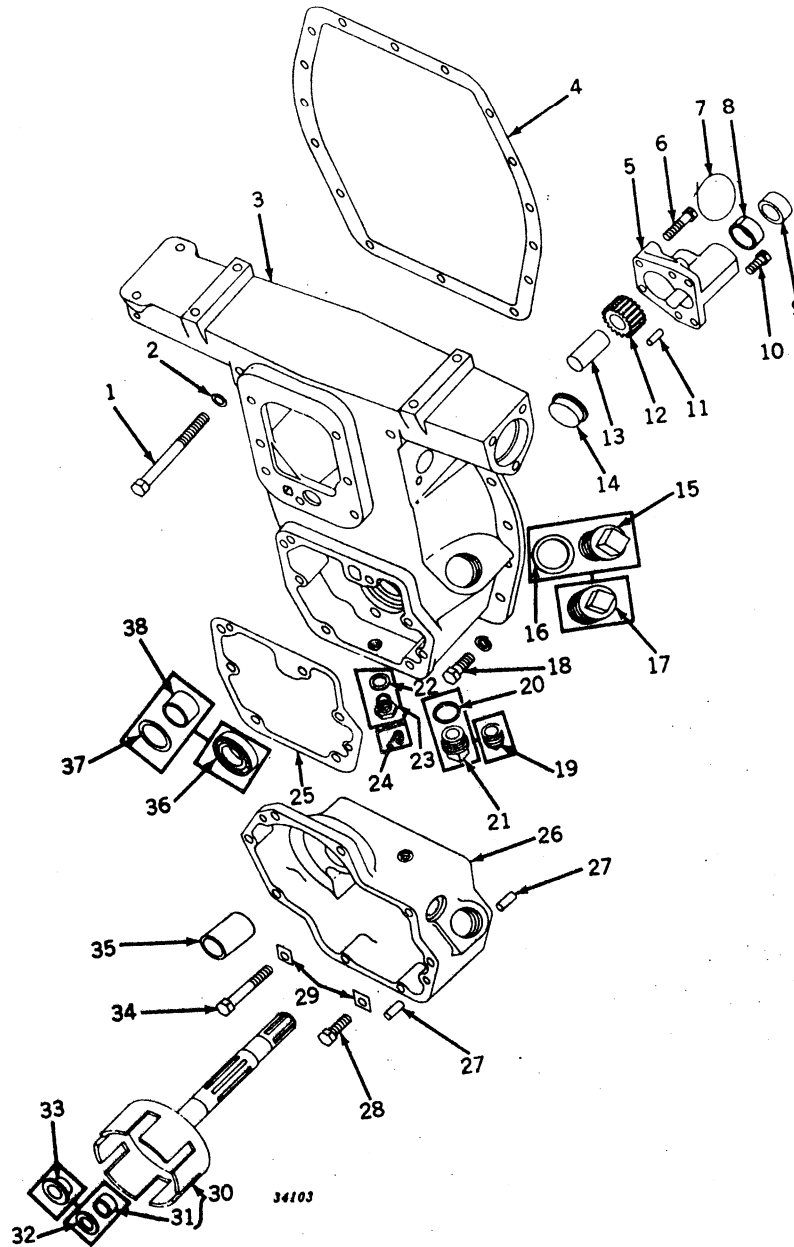

**POWR-TROL AND POWER SHAFT HOUSING (ENGINE-DRIVEN POWER SHAFT)—Continued**  
**(REGULAR, Serial No. 6000001- ) (STANDARD, Serial No. 6043000- )**

Key	Part No.	Regular Serial No.	Standard Serial No.	Description
1	.....	( - )	(6043000- )	Screw, Cap, 7/16" x 5-1/2" (2 used)
2	A 3439 R	( - )	(6043000- )	Washer (Copper) (2 used)
3	AA 5310 R	( -6025403 )	( Not Used )	Housing, A4537R, with Bushing (Sub. One AA5693R, One AA5672R, One JD8514R, One A4798R, and One AA5666R) (On 6000001-60250403 Also Furnish One F1545R, Two 19H337N, and Two 12H12R)
	AA 5693 R	(6025404- )	(6043000- )	Housing, A4802R, with Plugs and Washers (On 6025403-6039689 Furnish One F1545R, Two 19H337N, and Two 12H12R)
4	A 412 R	( - )	(6043000- )	Gasket (Packed 5 in a Pkg.)
5	AA 5282 R	( -6021831 )	( Not Used )	Housing, A4568R, Pump, with Shaft (Sub. One AA5666R, One AA5667R, and One A4798R)
	AA 5666 R	(6021832- )	(6043000- )	Housing, A4793R, Pump, with Shaft and Bushing (Also Parts from 6000001-6021831 when AA5667R and A4798R have been installed (Also Parts from 6000001-6025403 when AA5693R, AA5672R, A4798R, and JD8514R have been installed)
6	A 4569 R	( - )	(6043000- )	Screw, Cap, 3/8" x 1-3/4" (Drilled) (2 used)
7	.....	( - )	(6043000- )	Wire, 16 Gauge x 9" Long (2 used)
8	A 4795 R	(6021832- )	(6043000- )	Bushing (Also parts from 6000001-6021831 when AA5666R has been installed)
9	AA 5247 R	( - )	(6043000- )	Seal, Oil
10	D 459 R	( - )	(6043000- )	Screw, Cap, 3/8" x 1" (Drilled) (2 used)
11	A 4879 R	( - )	(6043000- )	Pin, Dowel (2 used)
12	AA 5281 R	( - )	(6043000- )	Gear, Pump Idler, with Bushing
13	A 3909 R	( - )	(6043000- )	Shaft, Idler Gear
14	A 3256 R	( - )	(6043000- )	Plug
15	A 4806 R	(6021832- )	(6043000- )	Plug
16	A 4808 R	(6021832- )	(6043000- )	Washer
17	15H 240 R	( -6021831 )	( Not Used )	Plug, Pipe, 1-1/4"
18	(19H 337 N	( - )	(6043000- )	Screw, Cap, 7/16" x 1-1/4" (13 used) (Sub. for 19H332R)
	(12H 12 R	( - )	(6043000- )	Washer, Lock, 7/16" (13 used)
19	15H 239 R	( -6021831 )	( Not Used )	Plug, Pipe, 1"
20	H 851 R	(6021832- )	(6043000- )	Washer
21	A 4805 R	(6021832- )	(6043000- )	Plug
22	R 229 R	(6021832- )	(6043000- )	Washer
23	R 228 R	(6021832- )	(6043000- )	Plug
24	15H 255 R	( -6021831 )	( Not Used )	Plug, Pipe, 3/8"
25	A 4555 R	( - )	(6043000- )	Gasket (Packed 5 in a Pkg.)
26	AA 5250 R	( -6025403 )	( Not Used )	Housing, A4554R, Clutch, with Bushing (On 6000001-6021832 Also Furnish One A4807R and One A4809R)
	A 4804 R	(6025404- )	(6043000- )	Housing, Clutch (On 6054500- also Furnish One A3098R and One 19H196H)
27	A 4879 R	( - )	(6043000- )	Pin, Dowel (4 used)
28	(19H 337 N	( -6025403 )	( Not Used )	Screw, Cap, 7/16" x 1-1/4" (5 used) (Sub. for 19H332R)
	(19H 337 N	(6025404- )	(6043000- )	Screw, Cap, 7/16" x 1-1/4" (4 used) (Sub. for 19H332R)
29	A 4605 R	( - )	(6043000- )	Plate, Lock (6 used)
30	AA 5260 R	( -6021831 )	( - )	Drum, Clutch, with Shaft and Bushing (Sub. One AA5667R, One A4798R, and AA5666R)
	AA 5667 R	(6021832-6025403 )	( Not Used )	Drum, Clutch, with Shaft and Bushing (Also Parts from 6000001-6021831 when A4798R and AA5666R have been installed as Parts for AA5260R)
	AA 5672 R	(6025404- )	(6043000- )	Drum, Clutch, with Shaft and Bushing (Also Parts from 6000001-6025403 when AA5693R, AA5666R, A4798R, and JD8514R have been installed)
31	A 4797 R	(6021832- )	(6043000- )	Bushing
32	A 4798 R	(6021832- )	(6043000- )	Washer, Thrust
33	A 3907 R	( -6021831 )	( Not Used )	Bushing (Sub. One A4797R and One A4798R)
34	(19H 1006 R	( -6025403 )	( Not Used )	Screw, Cap, 7/16" x 3" (Sub. for 19H381R)
	(19H 1242 M	(6025404- )	(6043000- )	Screw, Cap, 7/16" x 2-3/4" (2 used)
35	B 2626 R	( -6025403 )	( Not Used )	Bushing
36	JD 8514 R	(6025404- )	(6043000- )	Bearing (Also Parts from 6000001-6025403 when AA5693R, AA5666R, AA5672R, and A4798R have been installed)
37	F 1329 R	( -6025403 )	( Not Used )	Washer, Thrust
38	F 1442 R	( -6025403 )	( Not Used )	Bushing

**POWER SHAFT HOUSING (ENGINE-DRIVEN POWER SHAFT)**  
**(ORCHARD, Serial No. 6000001- ) (STANDARD, Serial No. 6000001-6042999)**

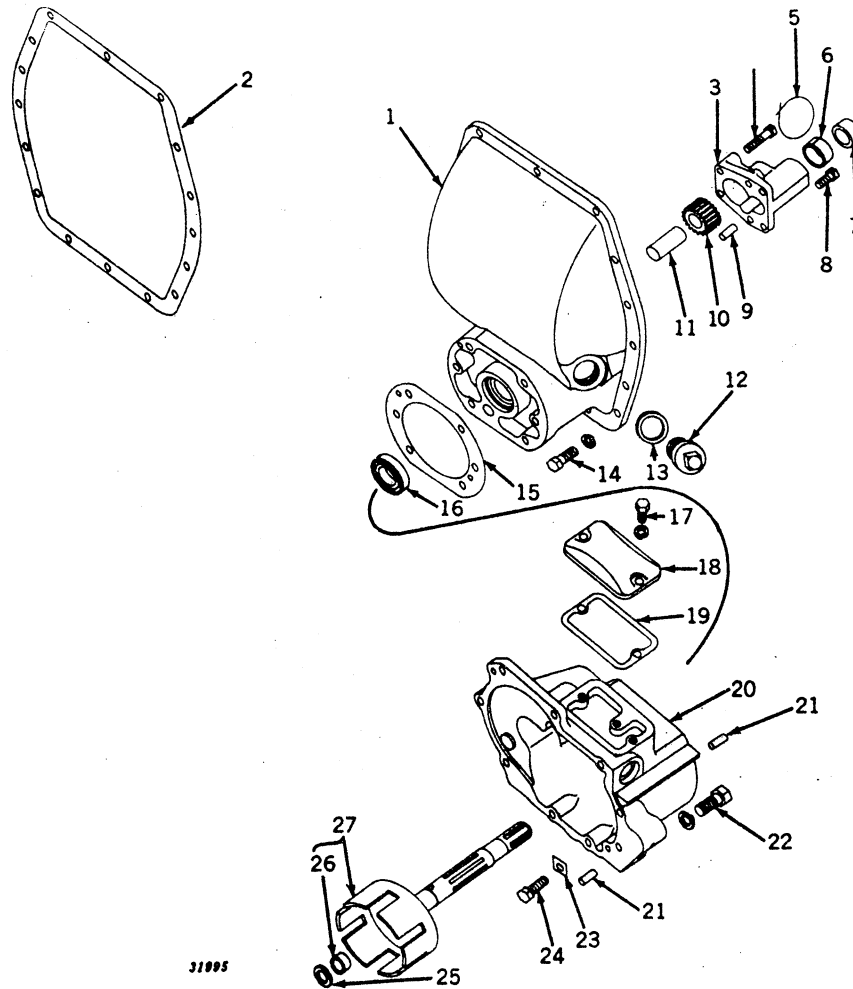

Key	Part No.	Orchard Serial No.	Standard Serial No.	Description
1	A 5056 R	( - )	( -6042999 )	Housing, Power Shaft
2	A 412 R	( - )	( -6042999 )	Gasket (Packed 5 in a Pkg.)
3	AA 5666 R	(6021832- )	( -6042999 )	Housing, A4739R, Pump, with Shaft and Bushing
4	A 4569 R	( - )	( -6042999 )	Screw, Cap, 3/8" x 1-3/4" (Drilled) (2 used)
5		( - )	( -6042999 )	Wire, 16 Gauge x 9" Long (2 used)
6	A 4795 R	(6021832- )	( -6042999 )	Bushing
7	AA 5247 R	( - )	( -6042999 )	Seal, Oil
8	D 459 R	( - )	( -6042999 )	Screw, Cap, 3/8" x 1" (Drilled) (2 used)
9	A 4879 R	( - )	( -6042999 )	Pin, Dowel (2 used)
10	AA 5281 R	( - )	( -6042999 )	Gear, Pump Idler, with Bushing
11	A 3909 R	( - )	( -6042999 )	Shaft, Idler Gear
12	A 4806 R	(6021832- )	( -6042999 )	Plug
13	A 4808 R	(6021832- )	( -6042999 )	Washer
14	(19H 337 N	( - )	( -6042999 )	Screw, Cap, 7/16" x 1-1/4" (16 used) (Sub. for 19H332R)
	(12H 12 R	( - )	( -6042999 )	Washer, Lock, 7/16" (16 used)
15	A 5060 R	( - )	( -6042999 )	Gasket (Packed 5 in a Pkg.)
16	JD 8514 R	(6025000- )	( -6042999 )	Bearing
17		( - )	( -6042999 )	Screw, Cap, 3/8" x 1" (2 used)
	(12H 11 R	( - )	( -6042999 )	Washer, Lock, 3/8" (2 used)
18	A 5080 R	( - )	( -6042999 )	Cover
19	A 5081 R	( - )	( -6042999 )	Gasket (Packed 5 in a Pkg.)
20	A 5059 R	( - )	( -6042999 )	Housing, Clutch
21	A 4879 R	( - )	( -6042999 )	Pin, Dowel (4 used)
22	(19H 1335 R	( - )	( -6042999 )	Screw, Cap, 5/8" x 1-1/2" (4 used)
	(12H 15 R	( - )	( -6042999 )	Washer, Lock, 5/8" (4 used)
23	A 4605 R	( - )	( -6042999 )	Plate, Lock (6 used)
24	19H 337 N	( - )	( -6042999 )	Screw, Cap, 7/16" x 1-1/4" (6 used) (Sub. for 19H332R)
25	A 4798 R	(6021832- )	( -6042999 )	Washer, Thrust
26	A 4797 R	(6021832- )	( -6042999 )	Bushing
27	AA 5910 R	( - )	( -6042999 )	Drum, Clutch, with Shaft and Bushing



**POWR-TROL AND POWER SHAFT HOUSING, LESS ROCKSHAFT**  
**(ENGINE-DRIVEN POWER SHAFT)**  
**(STANDARD, Serial No. 6043000- )**

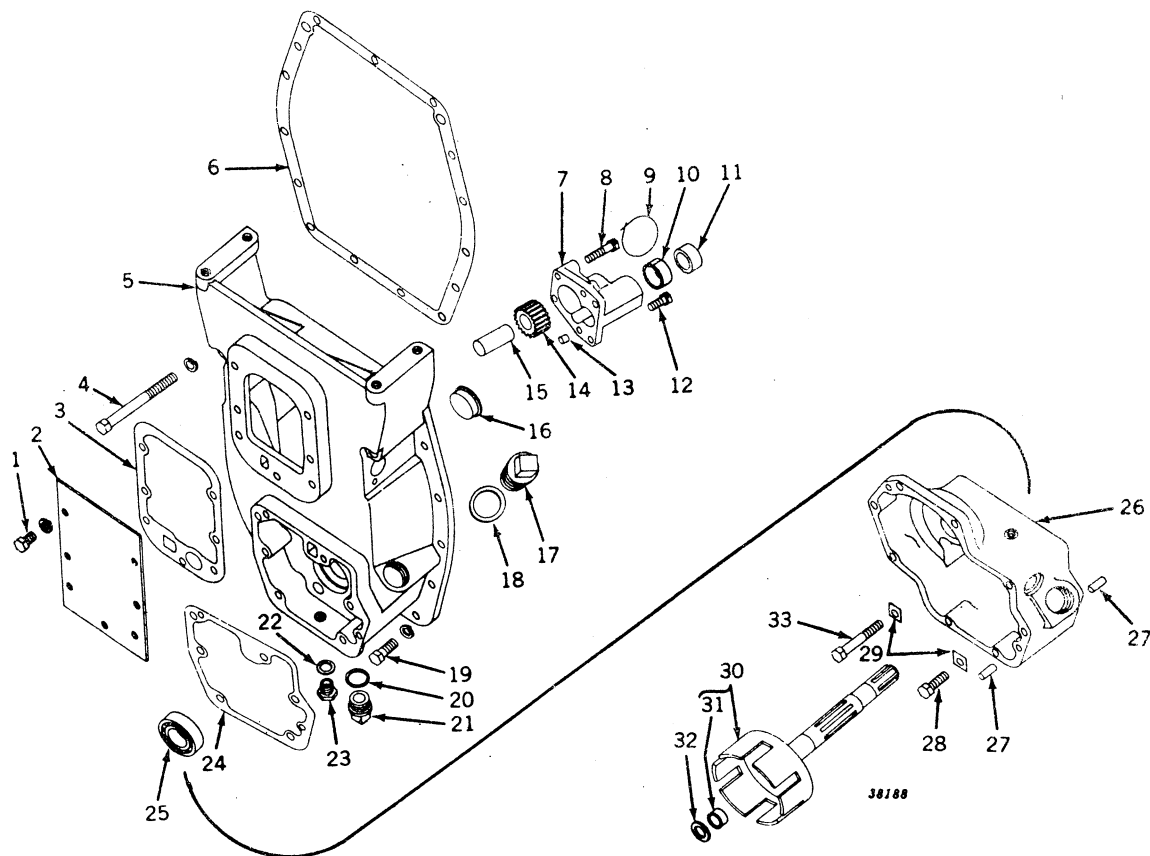

Key	Part No.	Serial No.	Description
1	(F 2275 R	(6043000- )	Screw, Cap, 1/2" x 3/4", Special (7 used)
	12H 13 R	(6043000- )	Washer, Lock, 1/2" (7 used)
2	R 850 R	(6043000- )	Cover
3	A 1447 R	(6043000- )	Gasket (Packed 5 in a Pkg.)
4	(A 3439 R	( )	Screw, Cap, 7/16" x 5-1/2" (2 used)
	AA 6228 R	( )	Washer (Copper) (2 used)
5	A 412 R	( )	Housing, A5260R, with Plug
6	AA 5666 R	( )	Gasket (Packed 5 in a Pkg.)
7	A 4569 R	( )	Housing, A4793R, Pump, with Shaft and Bushing
8	( )	( )	Screw, Cap, 3/8" x 1-3/4" (Drilled) (2 used)
9	( )	( )	Wire, 16 Gauge x 9" Long (2 used)
10	A 4795 R	( )	Bushing
11	AA 5247 R	( )	Seal, Oil
12	D 459 R	( )	Screw, Cap, 3/8" x 1" (Drilled) (2 used)
13	A 4879 R	( )	Pin, Dowel (2 used)
14	AA 5281 R	( )	Gear, Pump Idler, with Bushing
15	A 3909 R	( )	Shaft, Idler Gear
16	A 3256 R	( )	Plug
17	A 4806 R	( )	Plug
18	A 4808 R	( )	Washer
19	(19H 337 N	( )	Screw, Cap, 7/16" x 1-1/4" (13 used) (Sub. for 19H332R)
	12H 12 R	( )	Washer, Lock, 7/16" (13 used)
20	H 851 R	( )	Washer
21	A 4805 R	( )	Plug
22	R 229 R	( )	Washer
23	R 228 R	( )	Plug
24	A 4555 R	( )	Gasket (Packed 5 in a Pkg.)
25	JD 8514 R	( )	Bearing
26	A 4804 R	( )	Housing, Clutch (On 6054500- also Furnish One A3098R and One 19H196H,
27	A 4879 R	( )	Pin, Dowel (4 used)
28	19H 337 N	( )	Screw, Cap, 7/16" x 1-1/4" (4 used) (Sub. for 19H332R)
29	A 4605 R	( )	Plate, Lock (6 used)
30	AA 5672 R	( )	Drum, Clutch, with Shaft and Bushing
31	A 4797 R	( )	Bushing
32	A 4798 R	( )	Washer, Thrust
33	19H 1242 M	( )	Screw, Cap, 7/16" x 2-3/4" (2 used)



## TRACTOR—MODEL "60"

**POWER SHAFT HOUSING, LESS POWR-TROL (ENGINE-DRIVEN POWER SHAFT)**  
 (REGULAR, Serial No. 6000001- ) (STANDARD, Serial No. 6043000- )

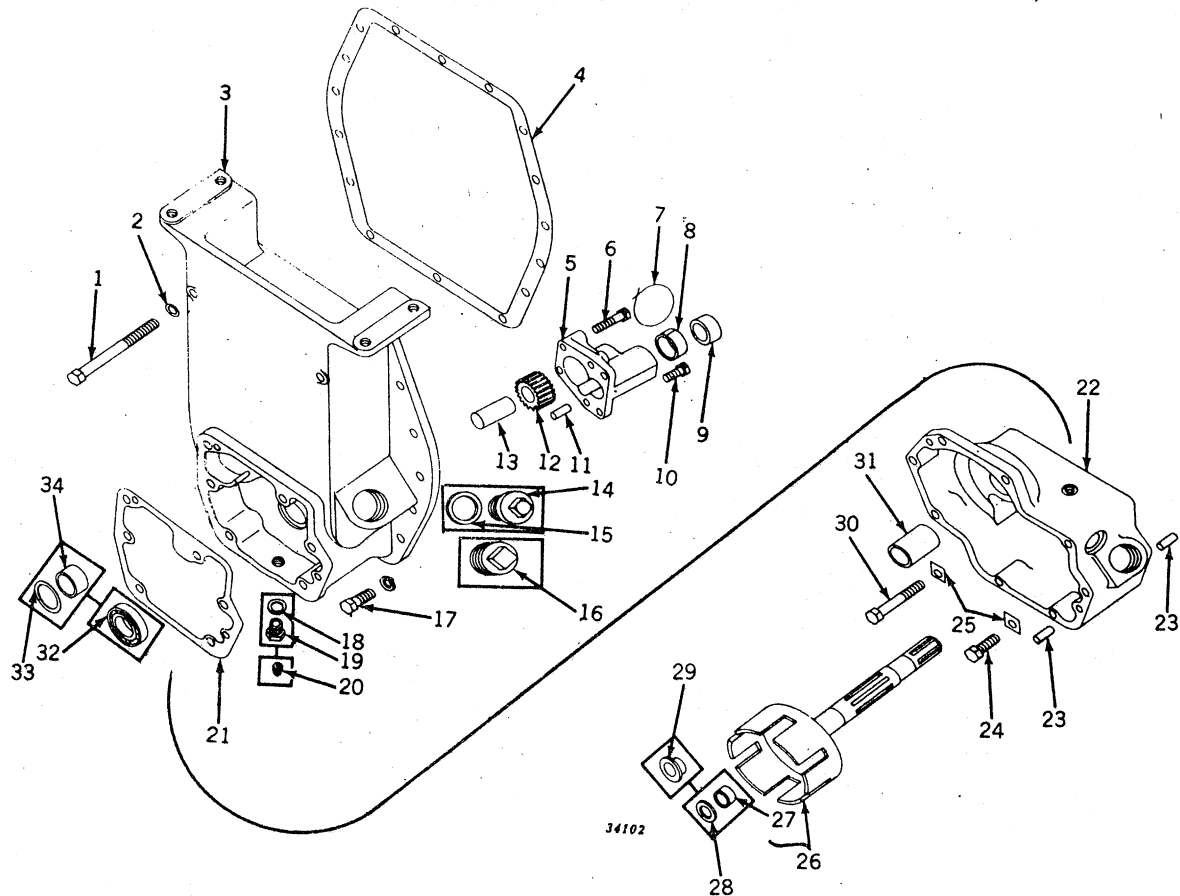

Key	Part No.	Regular Serial No.	Standard Serial No.	Description
1	19H 418 R	( - )	(6043000- )	Screw, Cap, 7/16" x 7" (2 used)
2	A 3439 R	( - )	(6043000- )	Washer (Copper) (2 used)
3	AA 5372 R	( -6025403 )	( Not Used )	Housing, A4615R, with Bushing (Sub. One AA5694R, One AA5672R, One JD8514R, One A4798R, and One AA5666R)
	AA 5694 R	(6025404- )	(6043000- )	Housing, A4803R, with Plugs and Washers
4	A 412 R	( - )	(6043000- )	Gasket (Packed 5 in a Pkg.)
5	AA 5282 R	( -6021831 )	( Not Used )	Housing, A4568R, Pump, with Shaft (Sub. One AA5666R, One AA5667R, and One A4798R)
	AA 5666 R	(6021832- )	(6043000- )	Housing, A4793R, Pump, with Shaft and Bushing (Also parts from 6000001-6021831 when AA5667R and A4798R have been installed) (Also Parts from 6000001-6025403 when AA5694R, AA5672R, A4798R, and JD8514R have been installed)
6	A 4569 R	( - )	(6043000- )	Screw, Cap, 3/8" x 1-3/4" (Drilled) (2 used)
7	A 4795 R	(6021832- )	(6043000- )	Wire, 16 Gauge x 9" Long (2 used)
8	A 4795 R	(6021832- )	(6043000- )	Bushing (Also Parts from 6000001-6021831 when AA5666R has been installed)
9	AA 5247 R	( - )	(6043000- )	Seal, Oil
10	D 459 R	( - )	(6043000- )	Screw, Cap, 3/8" x 1" (Drilled) (2 used)
11	A 4879 R	( - )	(6043000- )	Pin, Dowel (2 used)
12	AA 5281 R	( - )	(6043000- )	Gear, Pump Idler, with Bushing
13	A 3909 R	( - )	(6043000- )	Shaft, Idler Gear
14	A 4806 R	(6021832- )	(6043000- )	Plug
15	A 4808 R	(6021832- )	(6043000- )	Washer
16	15H 240 R	( -6021831 )	( Not Used )	Plug, Pipe, 1-1/4"
17	(19H 337 N	( - )	(6043000- )	Screw, Cap, 7/16" x 1-1/4" (13 used) (Sub. for 19H332R)
	(12H 12 R	( - )	(6043000- )	Washer, Lock, 7/16" (13 used)
18	R 229 R	(6021832- )	(6043000- )	Washer
19	R 228 R	(6021832- )	(6043000- )	Plug
20	15H 255 R	( -6021831 )	( Not Used )	Pipe, Plug, 3/8"
21	A 4555 R	( - )	(6043000- )	Gasket (Packed 5 in a Pkg.)

**POWER SHAFT HOUSING, LESS POWER-TROL (ENGINE-DRIVEN POWER SHAFT)—Continued**  
**(REGULAR, Serial No. 6000001- ) (STANDARD, Serial No. 6043000- )**

Key	Part No.	Regular Serial No.	Standard Serial No.	Description
22	AA 5250 R (	-6025403)	( Not Used )	Housing, A4554R, Clutch, with Bushing (On 6000001-6021832 Also Furnish One A4807R and One A4809F)
	A 4804 R (6025404-	)	(6043000-	Housing, Clutch (On 6054500- also Furnish Or A3098R and One 19H196H)
23	A 4879 R (	- )	(6043000-	Pin, Dowel (4 used)
24	(19H 337 N (	-6025403)	( Not Used )	Screw, Cap, 7/16" x 1-1/4" (5 used) (Sub. for 19H332F)
	(19H 337 N (6025404-	)	(6043000-	Screw, Cap, 7/16" x 1-1/4" (4 used) (Sub. for 19H332F)
25	A 4605 R (	- )	(6043000-	Plate, Lock (6 used)
26	AA 5260 R (	-6021831)	( Not Used )	Drum, Clutch, with Shaft and Bushing (Sub. On AA5667R, One A4798R, and One AA5666R)
	AA 5667 R (6021832-6025403)	(	Not Used )	Drum, Clutch, with Shaft and Bushing (Also Parts from 6000001-6021381 when A4798R and AA5666R have been installed as parts for AA5260R)
	AA 5672 R (6025404-	)	(6043000-	Drum, Clutch, with Shaft and Bushing (Also parts from 6000001-6025403 when AA5694R, AA5666R, A4798F and JD8514R have been installed)
27	A 4797 R (6021832-	)	(6043000-	Bushing
28	A 4798 R (6021832-	)	(6043000-	Washer, Thrust
29	A 3907 R (	-6021831)	( Not Used )	Bushing (Sub. One A4797R and One A4798R)
30	(19H 1006 R (	-6025403)	( Not Used )	Screw, Cap, 7/16" x 3" (Sub. for 19H381R)
	(19H 1242 M (6025404-	)	(6043000-	Screw, Cap, 7/16" x 2-3/4" (2 used)
31	B 2626 R (	-6025403)	( Not Used )	Bushing
32	JD 8514 R (6025404-	)	(6043000-	Bearing (Also Parts from 6000001-6025403 when AA5694R, AA5666R, AA5672R, and A4798R have been installed)
33	F 1329 R (	-6025403)	( Not Used )	Washer, Thrust
34	F 1442 R (	-6025403)	( Not Used )	Bushing

**POWER SHAFT CLUTCH CONTROL (ENGINE-DRIVEN POWER SHAFT)**  
**(Serial No. 6000001- )**

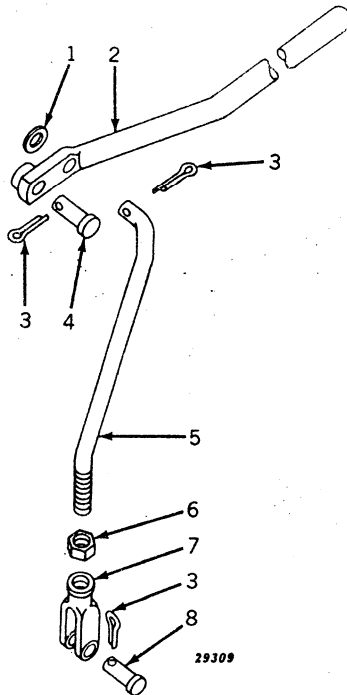

Key	Part No.	Serial No.	Description
1	24H 184 R (	- )	Washer, 17/32" x 15/16" x 16 Gauge
2	AA 5324 R (	- )	Lever, Clutch Operating (Regular)
	AA 6225 R (6042999-	)	Lever, Clutch Operating (Standard)
	AA 7014 R (6043000-	)	Lever, A5853R, Clutch Operating (Standard)
	AA 7014 R (	- )	Lever, A5853R, Clutch Operating (Orchard)
3	11H 41 R (	- )	Pin, Cotter, 1/8" x 1" (3 used)
4	D 1994 R (	- )	Pin (Packed 5 in a Pkg.)
5	A 4525 R (	- )	Rod, Clutch Operating
6	14H 473 R (	- )	Nut, 1/2"
7	B 175 R (	- )	Yoke, Clutch Operating Rod
8	B 178 R (	- )	Pin (Packed 5 in a Pkg.)

**POWR-TROL CONTROL**  
 (ORCHARD, Serial No. 6000001- ) (STANDARD, Serial No. 6000001-6042999)

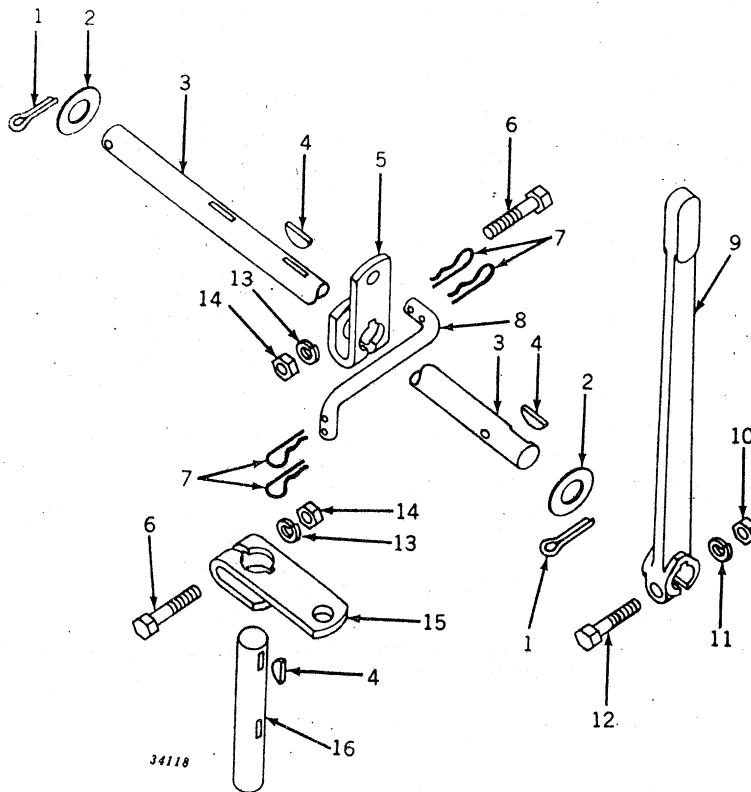

Key	Part No.	Valve Housing Serial No.	Description
1	.....	(PTV1042- )	Pin, Cotter, 3/16" x 1-1/4" (2 used)
2	24H 994 R	(PTV1042- )	Washer, 25/32" x 1-7/16" x 11 Gauge (2 used)
3	A 5065 R	(PTV1042- )	Shaft, Powr-Trol Lever
4	26H 17 R	(PTV1042- )	Key, Woodruff, 3/16" x 7/8" (3 used)
5	A 5064 R	(PTV1042- )	Arm, Powr-Trol Lever Shaft
6	7H 1091 R	(PTV1042- )	Bolt, Mach., 3/8" x 1-3/4" (2 used)
7	A 5067 R	(PTV1042- )	Pin, Spring Locking (4 used)
8	A 5066 R	(PTV1042- )	Rod, Powr-Trol Operating
9	A 3939 R	(PTV1042- )	Lever, Powr-Trol
10	14H 261 R	(PTV1042- )	Nut, 3/8"
11	12H 11 R	(PTV1042- )	Washer, Lock, 3/8"
12	.....	(PTV1042- )	Bolt, Mach., 3/8" x 1-1/2"
13	12H 11 R	(PTV1042- )	Washer, Lock, 3/8" (2 used)
14	14H 261 R	(PTV1042- )	Nut, 3/8" (2 used)
15	A 5064 R	(PTV1042- )	Arm, Powr-Trol Control Shaft
16	A 5076 R	(PTV1042- )	Shaft, Powr-Trol Control

**POWER SHAFT CLUTCH HOUSING (ENGINE-DRIVEN POWER SHAFT)  
(REGULAR, Serial No. 6000001-6025403)**

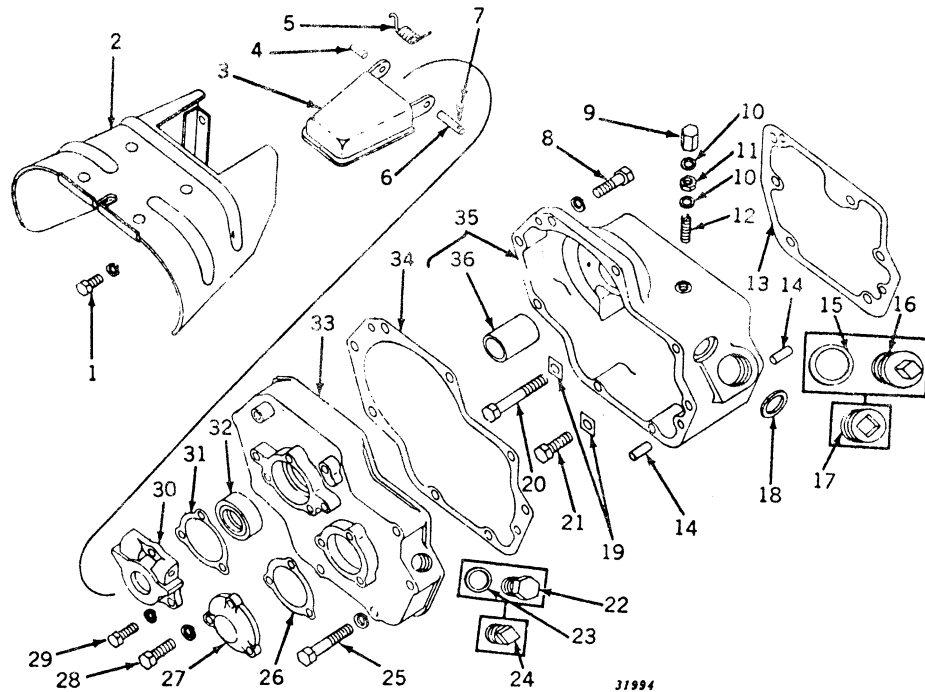

Key	Part No.	Serial No.	Description
1	(12H 11 R	(-6025403)	Screw, Cap, 3/8" x 5/8" (4 used)
2	AA 5243 R	(-6025403)	Washer, Lock, 3/8" (4 used)
3	AA 5288 R	(-6025403)	Shield, Safety
4	A 3959 R	(-6025403)	Guard, Flipper, with Hinge
5	F 711 R	(-6025403)	Pin, L.H.
6	A 4583 R	(-6025403)	Spring
7	(12H 11 R	(-6025403)	Pin, R.H.
8	(19H 1166 H	(-6025403)	Pin, Cotter, 3/32" x 1/2"
9	B 427 R	(-6025403)	Screw, Cap, 7/16" x 1-1/2" (4 used) (Sub. for 19H340R)
10	A 3098 R	(-6025403)	Washer, Lock, 7/16" (4 used)
11	14H 732 R	(-6025403)	Nut, Cap (Packed 10 in a Pkg.)
12	A 1449 R	(-6025403)	Washer (Copper) (2 used) (Packed 5 in a Pkg.)
13	A 4555 R	(-6025403)	Nut, Jam, 3/8"
14	A 4879 R	(-6025403)	Screw, Adjusting
15	A 4809 R	(6021832-)	Gasket (Packed 5 in a Pkg.)
16	A 4807 R	(6021832-)	Pin, Dowel (4 used) (Sub. for B153R)
17	15H 281 R	(-6021831)	Washer
18	AR 613 R	(-6021831)	Plug
19	A 4605 R	(-6021831)	Plug, Pipe, 1-1/2"
20	19H 1006 R	(-6025403)	Seal, Oil
21	19H 337 N	(-6025403)	Plate, Lock (6 used)
22	H 945 R	(6021832-)	Screw, Cap, 7/16" x 3" (Sub. for 19H381R)
23	D 465 R	(6021832-)	Screw, Cap, 7/16" x 1-1/4" (5 used) (Sub. for 19H332R)
24	15H 237 R	(-6021831)	Plug
25	(19H 1146 M	(-6021831)	Washer (Packed 5 in a Pkg.)
26	A 4553 R	(-6025403)	Plug, Pipe, 1/2"
27	A 4552 R	(-6025403)	Screw, Cap, 7/16" x 2-1/2" (4 used) (Sub. for 19H973R)
28	(12H 10 R	(-6025403)	Washer, Lock, 7/16" (4 used)
29	(12H 11 R	(-6025403)	Gasket (Packed 5 in a Pkg.)
30	A 4581 R	(-6025403)	Cover, Bearing
31	A 2396 R	(-6025403)	Screw, Cap, 5/16" x 7/8" (3 used)
32	AA 2296 R	(-6025403)	Washer, Lock, 5/16" (3 used)
33	A 4559 R	(-6025403)	Screw, Cap, 3/8" x 1" (3 used)
34	A 4584 R	(-6025403)	Washer, Lock, 3/8" (3 used)
35	AA 5250 R	(-6025403)	Housing, Oil Seal
36	B 2626 R	(-6025403)	Gasket (Packed 5 in a Pkg.)



**POWER SHAFT CLUTCH HOUSING (ENGINE-DRIVEN POWER SHAFT)**  
**(REGULAR, Serial No. 6025404- ) (STANDARD, Serial No. 6043000- )**

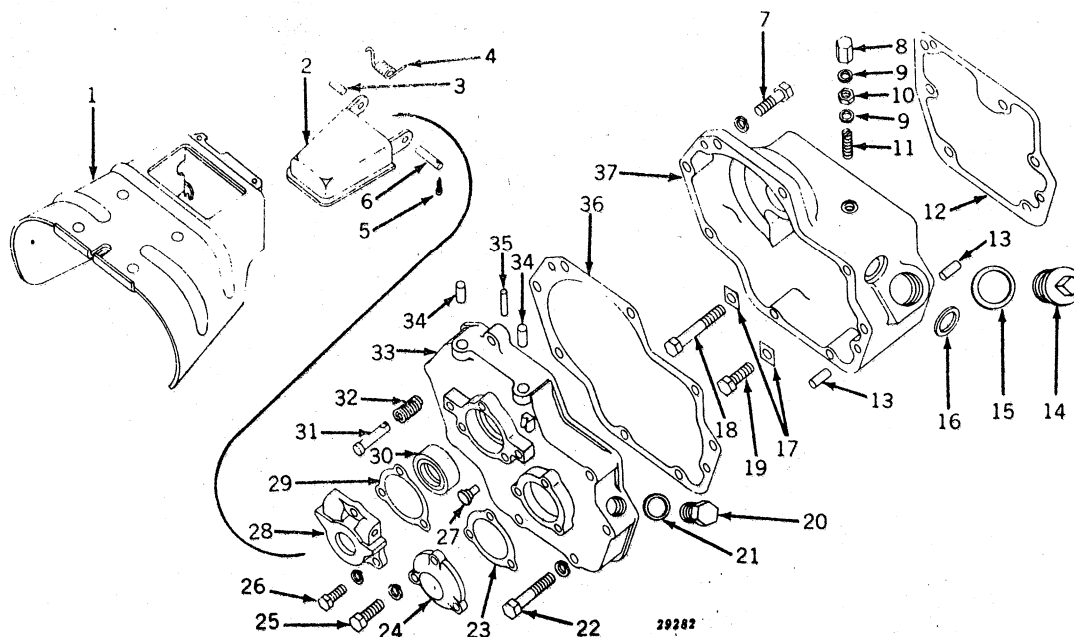

Key	Part No.	Regular Serial No.	Standard Serial No.	Description
1	AF 1664 R	(6025404- )	(6043000- )	Shield, Safety
2	AA 5288 R	(6025404- )	(6043000- )	Guard, Flipper, with Hinge
3	A 3959 R	(6025404- )	(6043000- )	Pin, L.H.
4	F 711 R	(6025404- )	(6043000- )	Spring
5	.....	(6025404- )	(6043000- )	Pin, Cotter, 3/32" x 1/2"
6	A 4583 R	(6025404- )	(6043000- )	Pin, R.H.
7	(19H 1166 H 12H 12 R	(6025404- ) (6025404- )	(6043000- ) (6043000- )	Screw, Cap, 7/16" x 1-1/2" (4 used) (Sub. for 19H340R)
8	B 427 R	(6025404-6054499)	(6043000-6054499)	Washer, Lock, 7/16" (4 used)
9	A 3098 R	(6025404-6054499)	(6043000-6054499)	Nut, Cap (Packed 10 in a Pkg.)
10	14H 732 R	(6025404-6054499)	(6043000-6054499)	Washer (Copper) (2 used) (Packed 5 in a Pkg.)
11	A 1449 R	(6025404-6054499)	(6043000-6054499)	Nut, Jam, 3/8"
12	A 4555 R	(6025404- )	(6043000- )	Screw, Adjusting
13	A 4879 R	(6025404- )	(6043000- )	Gasket (Packed 5 in a Pkg.)
14	A 4807 R	(6025404- )	(6043000- )	Pin, Dowel (4 used)
15	A 4809 R	(6025404- )	(6043000- )	Plug
16	AR 613 R	(6025404- )	(6043000- )	Washer
17	A 4605 R	(6025404- )	(6043000- )	Seal, Oil
18	19H 1242 M	(6025404- )	(6043000- )	Plate, Lock (6 used)
19	19H 337 N	(6025404- )	(6043000- )	Screw, Cap, 7/16" x 2-3/4" (2 used)
20	H 945 R	(6025404- )	(6043000- )	Screw, Cap, 7/16" x 1-1/4" (4 used) (Sub. for 19H332R)
21	D 465 R	(6025404- )	(6043000- )	Plug
22	(19H 1146 M 12H 12 R	(6025404- ) (6025404- )	(6043000- ) (6043000- )	Washer
23	F 1457 R	(6025404- )	(6043000- )	Screw, Cap, 7/16" x 2-1/2" (4 used) (Sub. for 19H973R)
24	F 1456 R	(6025404- )	(6043000- )	Washer, Lock, 7/16" (4 used)
25	(.....	(6025404- )	(6043000- )	Gasket (Packed 5 in a Pkg.)
26	(12H 10 R .....	(6025404- ) (6025404- )	(6043000- ) (6043000- )	Cover, Bearing
27	F 1475 R	(6025404- )	(6043000- )	Screw, Cap, 5/16" x 7/8" (3 used)
28	F 1458 R	(6025404- )	(6043000- )	Washer, Lock, 5/16" (3 used)
29	(F 1459 R F 1460 R	(6025404- ) (6025404- )	(6043000- ) (6043000- )	Screw, Cap, 3/8" x 1" (3 used)
				Washer, Lock, 3/8" (3 used)
				Pin (2 used)
				Housing, Oil Seal
				Shim (Paper) (Thin) (2 used) (Packed 10 in a Pkg.)
				Shim (Paper) (Medium) (3 used) (Packed 10 in a Pkg.)
				(Sub. F1459R)
				Shim (Steel) (Thick) (2 used)
30	AA 2296 R	(6025404- )	(6043000- )	Seal, Oil
31	F 1462 R	(6025404- )	(6043000- )	Pin, Lock
32	F 1463 R	(6025404- )	(6043000- )	Spring
33	AF 1661 R	(6025404- )	(6043000- )	Cover, F1455R, Clutch Housing, with Pins
34	A 4879 R	(6025404- )	(6043000- )	Pin, Dowel (2 used)
35	34H 81 N	(6025404- )	(6043000- )	Pin, Roll, 3/16" x 1-1/2"
36	A 4584 R	(6025404- )	(6043000- )	Gasket (Packed 5 in a Pkg.)
37	A 4804 R	(6025404- )	(6043000- )	Housing, Clutch

# TRACTOR—MODEL "60"

**POWER SHAFT CLUTCH HOUSING (ENGINE-DRIVEN POWER SHAFT)**  
**ORCHARD, Serial No. 6000001-**      **STANDARD, Serial No. 6000001-6042999**

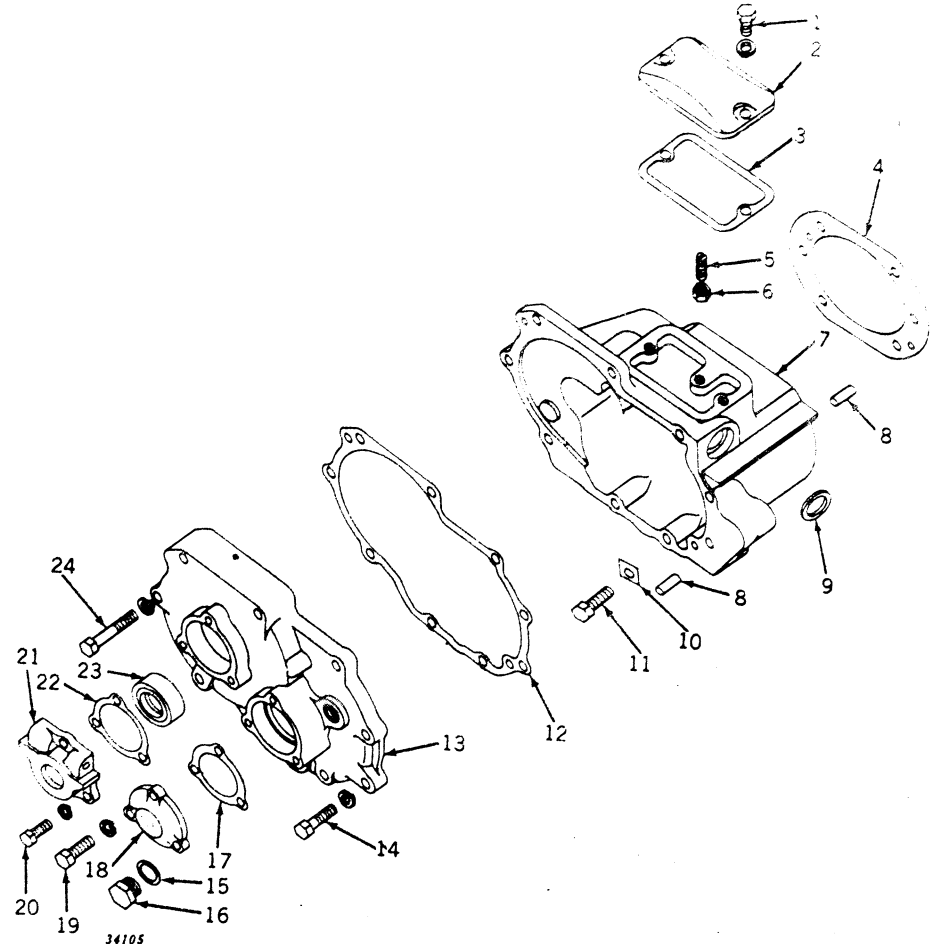

Key	Part No.	Orchard Serial No.	Standard Serial No.	Description
1	12H 11 R	( )	( )	-6042999 Screw, Cap, 3/8" x 1" (2 used)
2	A 5080 R	( )	( )	-6042999 Washer, Lock, 3/8" (2 used)
3	A 5081 R	( )	( )	-6042999 Cover
4	A 5060 R	( )	( )	-6042999 Gasket (Packed 5 in a Pkg.)
5	A 5079 R	( )	( )	-6042999 Gasket (Packed 5 in a Pkg.)
6		( )	( )	-6042999 Screw, Adjusting
7	A 5059 R	( )	( )	-6042999 Nut, Jam, 3/8"
8	A 4879 R	( )	( )	-6042999 Housing, Clutch
9	AR 613 R	( )	( )	-6042999 Pin, Dowel (4 used)
10	A 4605 R	( )	( )	-6042999 Seal, Oil
11	19H 337 N	( )	( )	-6042999 Plate, Lock (6 used)
12	A 5083 R	( )	( )	-6042999 Screw, Cap, 7/16" x 1-1/4" (6 used) (Sub. for 19H332f)
13	A 5082 R	( )	( )	-6042999 Gasket (Packed 5 in a Pkg.)
14	19H 1166 H	( )	( )	-6042999 Cover, Clutch Housing
15	12H 12 R	( )	( )	-6042999 Screw, Cap, 7/16" x 1-1/2" (5 used)
16	D 465 R	( )	( )	-6042999 Washer, Lock, 7/16" (5 used)
17	H 945 R	( )	( )	-6042999 Washer (2 used) (Packed 5 in a Pkg.)
18	F 1457 R	(6025000)	( )	-6042999 Plug (2 used)
19	F 1456 R	(6025000)	( )	-6042999 Gasket (Packed 5 in a Pkg.)
20	12H 10 R	( )	( )	-6042999 Cover, Bearing
21	F 1458 R	(6025000)	( )	-6042999 Screw, Cap, 5/16" x 7/8" (3 used)
22	F 1459 R	(6025000)	( )	-6042999 Washer, Lock, 5/16" (3 used)
23	F 1460 R	(6025000)	( )	-6042999 Screw, Cap, 3/8" x 1" (3 used)
24	F 1461 R	(6025000)	( )	-6042999 Washer, Lock, 3/8" (3 used)
	AA 2296 R	( )	( )	-6042999 Housing, Oil Seal
	19H 1146 M	( )	( )	-6042999 Shim (Paper) (Thin) (2 used) (Packed 10 in a Pkg.)
	12H 12 R	( )	( )	-6042999 Shim (Paper) (3 used) (Packed 10 in a Pkg.) (Su F1459R)
		( )	( )	-6042999 Shim (Steel) (Thick) (2 used)
		( )	( )	-6042999 Seal, Oil
		( )	( )	-6042999 Screw, Cap, 7/16" x 2-1/2" (4 used)
		( )	( )	-6042999 Washer, Lock, 7/16" (4 used)

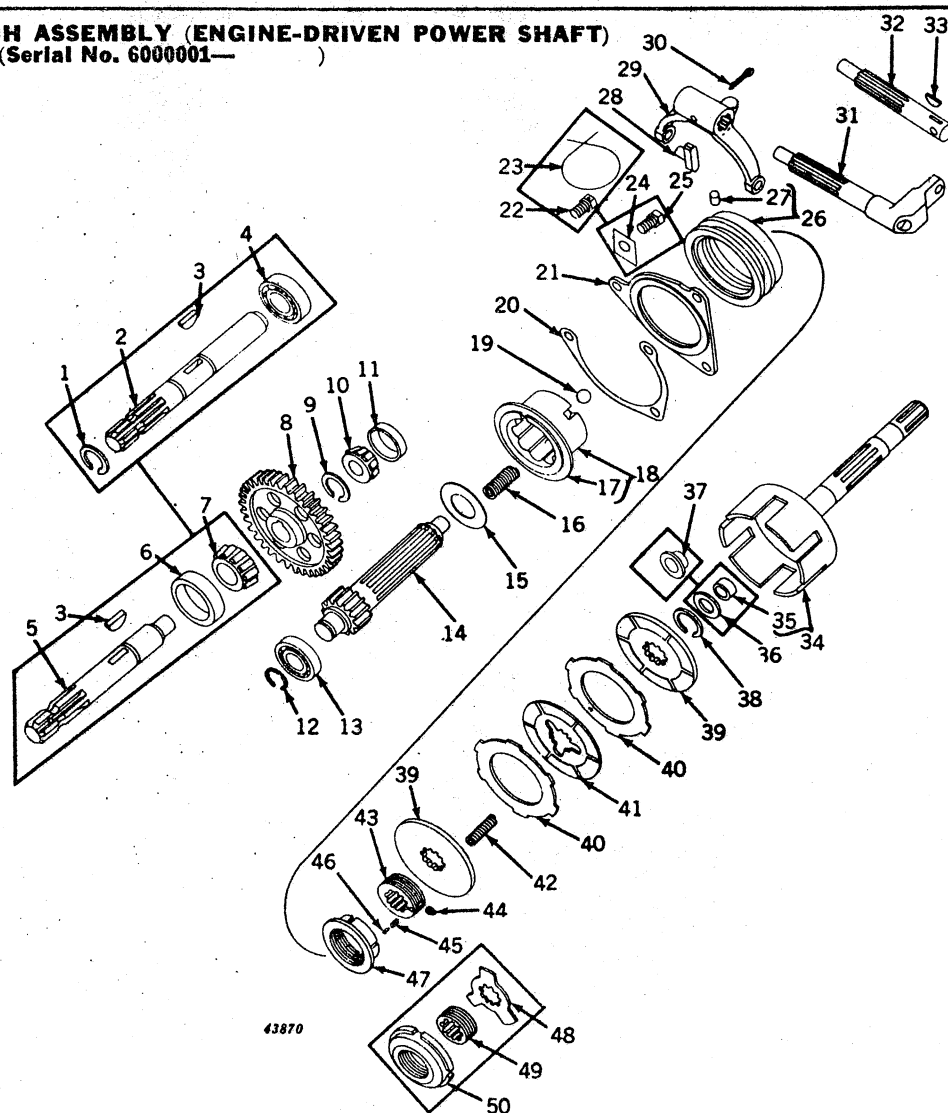
**POWER SHAFT CLUTCH ASSEMBLY (ENGINE-DRIVEN POWER SHAFT)**  
 (Serial No. 6000001—)

Key	Part No.	Serial No.	Description
1	F 215 R	( -6025403 )	Snap Ring (Regular) (Packed 5 in a Pkg.)
2	A 5249 R	( -6025403 )	Shaft, Power (Regular) (Sub. for A4560R)
3	(26H 98 R	( -6054499 )	Key, Woodruff, 3/8" x 1-3/8"
	(A 5344 R	(6054500- )	Key, Special Square
4	JD 7190 R	( -6025403 )	Bearing (Regular and Hi-Crop)
5	(F 1453 R	(6025404-6054499)	Shaft, Power (Regular) (Sub. One A5343R and One A5344R)
	(F 1453 R	(6025000-6054499)	Shaft, Power (Standard and Orchard) (Sub. One A5343R and One A5344R)
	(A 5343 R	(6054500- )	Shaft, Power
6	(JD 7424 R	(6025404- )	Cup, Bearing (Regular)
	(JD 7424 R	(6025000- )	Cup, Bearing (Standard and Orchard)
7	(JD 8100 R	(6025404- )	Cone, with Rollers (Regular)
	(JD 8100 R	(6025000- )	Cone, with Rollers (Standard and Orchard)
8	(A 4561 R	( -6025403 )	Gear, Power Shaft (Regular)
	(F 1454 R	(6025404- )	Gear, Power Shaft (Regular)
	(F 1454 R	(6025000- )	Gear, Power Shaft (Standard and Orchard)
9	F 215 R	( - )	Snap Ring (Packed 5 in a Pkg.)
10	(JD 8128 H	(6025404- )	Cone, with Rollers (Regular)
	(JD 8128 H	(6025000- )	Cone, with Rollers (Standard and Orchard)
11	(JD 7438 R	(6025404- )	Cup, Bearing (Regular)
	(JD 7438 R	(6025000- )	Cup, Bearing (Standard and Orchard)
12	A 378 R	( - )	Snap Ring
13	(JD 7664 R	( -6025403 )	Bearing (Regular)
	(JD 7665 R	(6025404- )	Bearing (Regular)
	(JD 7665 R	(6025000- )	Bearing (Standard and Orchard)
14	(A 4544 R	( -6025403 )	Shaft, Clutch, with Gear (Regular)
	(A 5005 R	(6025404- )	Shaft, Clutch, with Gear (Regular)
	(A 5005 R	(6025000- )	Shaft, Clutch, with Gear (Standard and Orchard)
15	A 4705 R	( - )	Washer (Hardened) (Sub. for 24H336R)



**POWER SHAFT CLUTCH ASSEMBLY (ENGINE-DRIVEN POWER SHAFT)—Continued**  
(Serial No. 6000001- )

Key	Part No.	Serial No.	Description
16	A 4546 R	( -6031044 )	Spring (8 used)
	A 4546 R	(6031045- )	Spring (9 used)
	R 1901 R	(6060700- )	Spring (3 used) (Use with A4546R)
17	A 4574 R	( - )	Disk, Clutch Cam
18	AA 5283 R	( -6031044 )	Cam, Clutch, with Disk (Sub. One AB5417R, Two A4680R, and One A4546)
	AA 5958 R	(6031045- )	Cam, Clutch, with Disk (Sub. One AB5417R and Two A4680R)
19	A 174 R	( - )	Ball (3 used)
20	A 4680 R	( - )	Shim, Brake Plate (4 used)
21	AA 5284 R	( - )	Plate, Brake, with Facing
22	D 459 R	( -6000102 )	Screw, Cap, 3/8" x 1" (Drilled) (3 used)
23		( -6000102 )	Wire, 16 Gauge x 5" Long (3 used)
24	A 4605 R	(6000103- )	Plate, Lock (3 used)
25		(6000103- )	Screw, Cap, 3/8" x 1" (3 used)
26	AB 5418 R	( - )	Collar, Clutch, with Pin (Sub. for AA5249R)
27	A 4621 R	( - )	Pin, Clutch Collar
28	A 4570 R	( - )	Shoe, Clutch Fork (2 used)
29	A 4557 R	( - )	Fork, Clutch
30	11H 88 R	( - )	Pin, Cotter, 3/16" x 2"
31	A 4558 R	( - )	Shaft, Clutch Fork (Regular)
	A 4558 R	(6043000- )	Shaft, Clutch Fork (Standard)
32	A 5927 R	( - )	Shaft, Clutch Fork (Orchard) (Sub. for A5078R)
	A 5927 R	( -6042999 )	Shaft, Clutch Fork (Standard) (Sub. for A5078R)
33	26H 14 R	( - )	Key, Woodruff, 3/16" x 3/4" (Orchard)
	26H 14 R	( -6042999 )	Key, Woodruff, 3/16" x 3/4" (Standard)
34	AA 5260 R	( -6021831 )	Drum, Clutch, with Shaft and Bushing (Regular) (Sub. One AA5667R, O A4798R, and One AA5666R)
	AA 5667 R	(6021832-6025403)	Drum, Clutch, with Shaft and Bushing (Regular) (Also Parts from 600000 6021831 when A4798R and AA5666R have been installed as parts f AA5260R)
	AA 5672 R	(6025404- )	Drum, Clutch, with Shaft and Bushing (Regular) (Also Parts from 600000 6025403 when AA5694R, AA5666R, A4798R, and JD8514R have bee installed)
	AA 5910 R	(6025000- )	Drum, Clutch, with Shaft and Bushing (Orchard)
	AA 5910 R	( -6042999 )	Drum, Clutch, with Shaft and Bushing (Standard)
	AA 5672 R	(6043000- )	Drum, Clutch, with Shaft and Bushing (Standard)
35	A 4797 R	(6021832- )	Bushing
36	A 4798 R	(6021832- )	Washer, Thrust
37	A 3907 R	( -6021831 )	Bushing (Sub. One A4797R and One A4798R)
38	A 562 R	( - )	Snap Ring
39	AA 5285 R	( -6060699 )	Plate, Clutch, with Facings (2 used) (Packed 2 in a Pkg.) (Sub. One AA6338F on 6000001-6031044 and One AA6339R** on 6031045-6060699)
	AR 1293 R	(6060700- )	Plate, Clutch, with Facings (2 used)
40	A 5145 R	( -6031044 )	Disk, Clutch Drive (6 used) (Sub. for AA6338R and A4551R)
	A 5145 R	(6031045- )	Disk, Clutch Drive (Wave Type) (7 used)
41	AA 5286 R	( -6031044 )	Disk, Clutch, with Facings (5 used) (Packed 5 in a Pkg.) (Sub. AA6338R*)
	AA 5286 R	(6031045-6060699)	Disk, Clutch, with Facings (6 used) (Packed 5 in a Pkg.) (Sub. AA6339R**)
	AR 1294 R	(6060700- )	Disk, Clutch, with Facings (6 used)
42	A 4580 R	( - )	Spring (3 used)
43	F 3401 R	(6033676- )	Hub, Clutch Adjusting Cam (Sub. for A4814R)
44	A 4817 R	(6033676- )	Screw, Special Set
45	A 4816 R	(6033676- )	Spring
46	16H 90 H	(6033676- )	Rivet, 1/8" x 1/4"
47	A 4815 R	(6033676-6054499)	Cam, Clutch Adjusting (Sub. A5313R)
	A 5313 R	(6054500- )	Cam, Clutch Adjusting
48	A 4577 R	( -6033675 )	Washer, Locking
49	A 4548 R	( -6033675 )	Hub, Clutch Adjusting Cam
50	A 4549 R	( -6033675 )	Cam, Clutch Adjusting

\*AA6338R Consists of Seven A5145R Disk, Two AR1293R Plate with Facing, Six AR1294R Disk with Facing and For R1901R Spring.

\*\*AA6339R Consists of Two AR1293R Plate with Facing, Six AR1294R Disk with Facing and Three R1901R Spring.

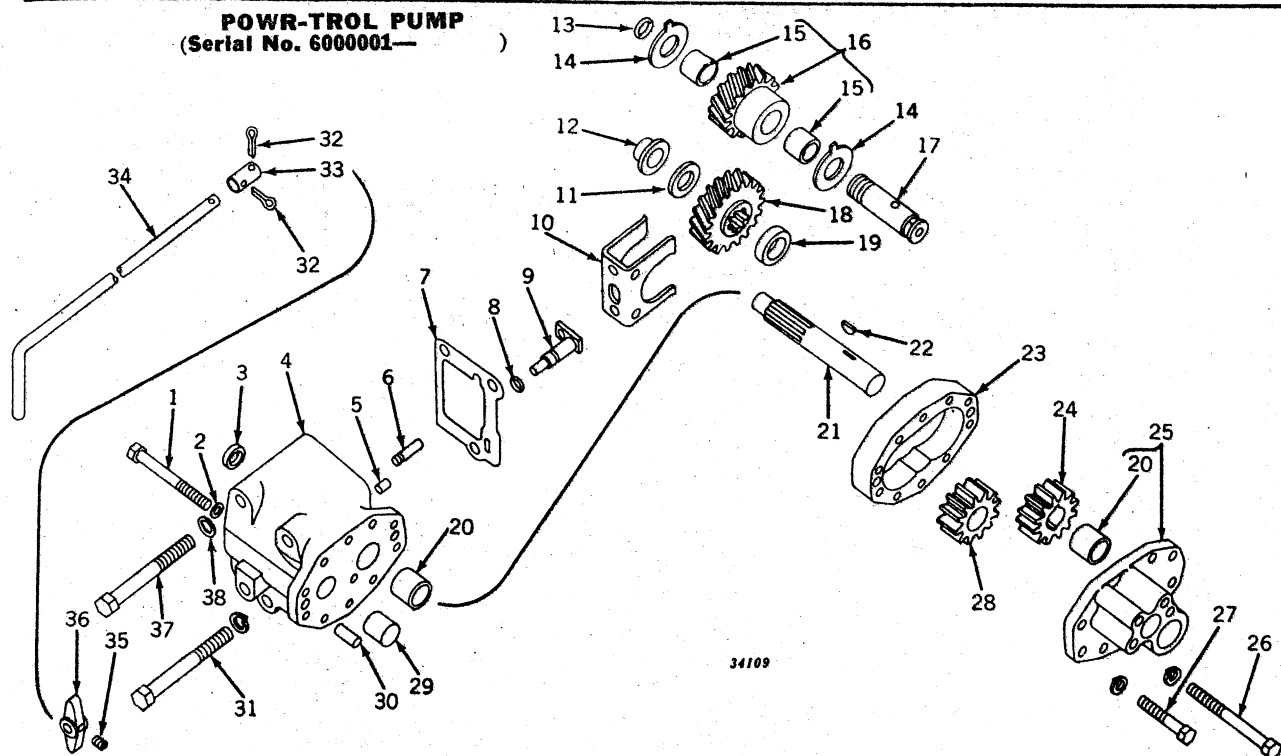

**POWR-TROL PUMP**  
 (Serial No. 6000001—)

Key	Part No.	Serial No.	Description
1	A 3689 R	—	Screw, Cap, 3/8" x 3-3/4" (Special) (2 used)
2	A 3098 R	—	Washer (Copper) (2 used) (Packed 5 in a Pkg.)
3	A 3910 R	—	Plug
4	AA 4475 R	—	Housing, A3906R or A4478R, Pump, with Bushings and Shaft
5	F 1743 R	—	Pin, Dowel (2 used) (Sub. for D186R)
6	A 4477 R	—	Pin, Retaining, Pump Idler Gear Shaft
7	A 4479 R	—	Gasket (Packed 5 in a Pkg.)
8	A 3917 R	—	Packing, "O" Ring (Packed 5 in a Pkg.)
9	AA 4476 R	—	Shifter
10	A 3916 R	—	Yoke, Shifter
11	C 951 R	—	Washer, Drive Shaft
12	A 3907 R	—	Bushing, Drive Shaft, Outer
13	B 2762 R	—	Packing, "O" Ring (Packed 10 in a Pkg.)
14	A 4475 R	—	Washer, Thrust (2 used)
15	—	—	Bushing (2 used) (Not Sold, Furnish AA5192R Idler Gear with Bushings)
16	AA 5192 R	—	Gear, Idler, with Bushings
17	A 4476 R	—	Shaft, Idler Gear
18	A 3911 R	—	Gear, Drive (Sub. for AA5483R)
19	AR 613 R	—	Seal, Oil
20	A 4130 R	—	Bushing (2 used) (Sub. for AA4794R)
21	A 4485 R	—	Shaft, Drive
22	26H 8 T	—	Key, Woodruff, 3/32" x 5/8"
23	A 3918 R	—	Body, Pump (Sub. for AA5559R)
24	A 4486 R	—	Gear, Driver
25	AA 4478 R	—	Cover, A3921R, Pump, with Bushings (Also Furnish One F1545R, Two 19H337N, and Two 12H12R)
26	(12H 11 R	—	Screw, Cap, 3/8" x 4-1/4" (2 used)
27	(12H 11 R	—	Washer, Lock, 3/8" (2 used)
28	AA 5486 R	—	Screw, Cap, 3/8" x 2-1/4" (8 used)
29	A 3909 R	—	Washer, Lock, 3/8" (8 used)
30	A 4879 R	—	Gear, Pump Follower, with Bushing (Bushing Not Sold)
31	(12H 13 R	—	Shaft, Pump Follower Gear
32	(11H 80 R	—	Pin, Dowel (2 used) (Sub. for B153R)
33	(11H 80 R	—6042999	Screw, Cap, 1/2" x 4-3/4"
34	(A 3948 R	—	Washer, Lock, 1/2"
35	(A 3948 R	—6042999	Pin, Cotter, 3/16" x 1" (2 used) (Orchard)
36	(A 3923 R	—	Pin, Cotter, 3/16" x 1" (2 used) (Standard)
37	(A 3923 R	—6042999	Link, Shifter Rod (Orchard)
38	(A 3923 R	—	Link, Shifter Rod (Standard)
	(22H 695 R	—	Rod, Shifter (Orchard)
	(22H 695 R	—6043000-	Rod, Shifter (Standard)
	(A 4503 R	—	Screw, Set, 5/16" x 3/8" (Regular)
	(A 4503 R	—6043000-	Screw, Set, 5/16" x 3/8" (Standard)
	(A 4503 R	—	Handle, Shifter (Regular)
	(A 4503 R	—6043000-	Handle, Shifter (Standard)
	(A 3105 R	—	Screw, Cap, 1/2" x 4-3/4" (2 used)
	(A 3105 R	—	Washer (Copper) (2 used) (Packed 5 in a Pkg.)



**POWR-TROL OIL TUBES**  
 (REGULAR, Serial No. 6000001- ) (STANDARD, Serial No. 6043000- )

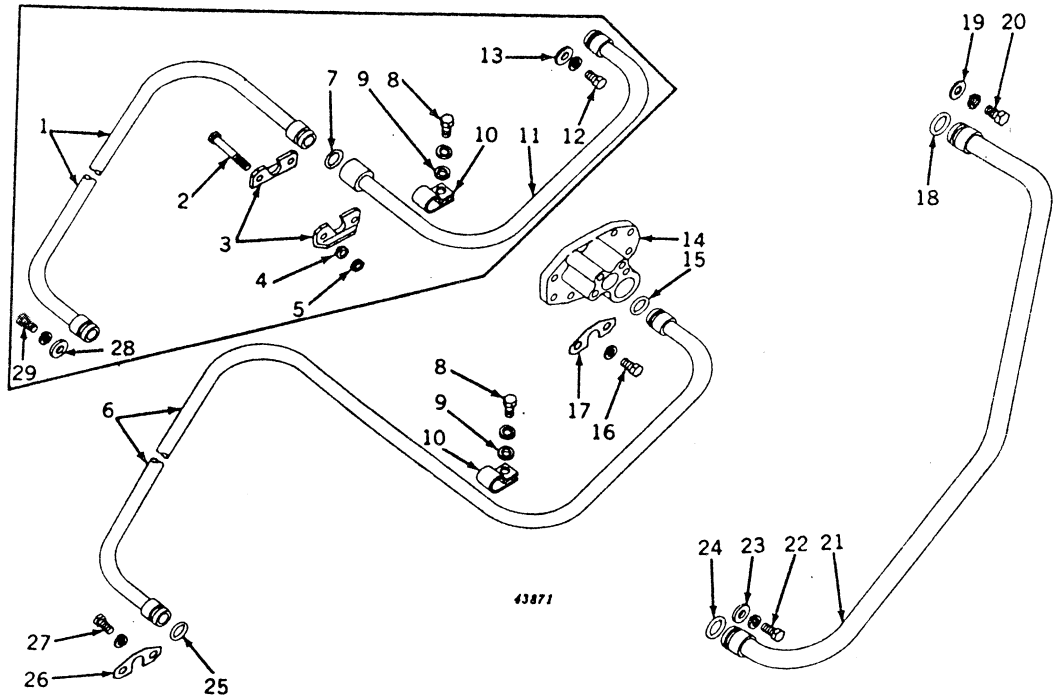

Key	Part No.	Regular Serial No.	Standard Serial No.	Description
1	AA 5217 R	( -6039689 )	( Not Used )	Tube, Rear Pressure (Except Hi-Crop) (Sub. AA6127R, One Piece)
	AA 6128 R	( -6039689 )	( Not Used )	Tube, Rear Pressure (Hi-Crop) (Sub. for AA5219R)
2	19H 1050 R	( -6039689 )	( Not Used )	Screw, Cap, 3/8" x 2-1/2" (2 used)
3	A 4507 R	( -6039689 )	( Not Used )	Clamp, Half (2 used)
4	12H 11 R	( -6039689 )	( Not Used )	Washer, Lock, 3/8" (2 used)
5		( -6039689 )	( Not Used )	Nut, 3/8" (2 used)
6	AA 6124 R	( 6039690- )	( 6043000- )	Tube, Pressure (Except Hi-Crop) (One Piece)
	AA 6126 R	( 6039690- )	( 6043000- )	Tube, Pressure (Hi-Crop) (One Piece)
7	R 495 R	( -6039689 )	( Not Used )	Packing, "O" Ring (Packed 10 in a Pkg.)
8	F 2272 R	( - )	( 6043000- )	Screw, Cap, 3/8" x 3/4" (Sub. for 19H203R)
	12H 11 R	( - )	( 6043000- )	Washer, Lock, 3/8"
9	24H 154 R	( - )	( 6043000- )	Washer, 25/64" x 7/8" x 16 Gauge
10	B 1588 R	( - )	( 6043000- )	Clip
11	AA 5216 R	( -6039689 )	( Not Used )	Tube, Front Pressure (Sub. AA6127R, One Piece)
12	F 2272 R	( -6039689 )	( Not Used )	Screw, Cap, 3/8" x 3/4" (Sub. for 19H203R)
	12H 11 R	( -6039689 )	( Not Used )	Washer, Lock, 3/8"
13	A 4231 R	( -6039689 )	( Not Used )	Washer
14	AA 4478 R	( - )	( 6043000- )	Cover, A3921R, Powr-Trol Pump, with Bushing (On 6000001-6039689 Also Furnish One F1545R, Two 19H337N, and Two 12H12R)
15	R 495 R	( - )	( 6043000- )	Packing, "O" Ring (Packed 10 in a Pkg.)
16	19H 337 N	( 6039690- )	( 6043000- )	Screw, Cap, 7/16" x 1-1/4" (2 used)
	12H 12 R	( 6039690- )	( 6043000- )	Washer, Lock, 7/16" (2 used)
17	F 3329 R	( 6039690- )	( 6043000- )	Retainer (Sub. for F1545)
18	A 3606 R	( - )	( 6043000- )	Packing, "O" Ring (Packed 10 in a Pkg.)
19	A 4231 R	( -6039689 )	( Not Used )	Washer
20	F 2272 R	( -6039689 )	( Not Used )	Screw, Cap, 3/8" x 3/4"
	12H 11 R	( -6039689 )	( Not Used )	Washer, Lock, 3/8"
21	AA 5215 R	( -6039689 )	( Not Used )	Tube, Suction (Except Hi-Crop)
	AA 5218 R	( -6039689 )	( Not Used )	Tube, Suction (Hi-Crop)
	AA 6123 R	( 6039690- )	( 6043000- )	Tube, Suction (Except Hi-Crop)
	AA 6125 R	( 6039690- )	( 6043000- )	Tube, Suction (Hi-Crop)
22	F 2272 R	( - )	( 6043000- )	Screw, Cap, 3/8" x 3/4"
	12H 11 R	( - )	( 6043000- )	Washer, Lock, 3/8"
23	A 4231 R	( - )	( 6043000- )	Washer
24	A 3606 R	( - )	( 6043000- )	Packing, "O" Ring (Packed 10 in a Pkg.)
25	R 495 R	( - )	( 6043000- )	Packing, "O" Ring (Packed 10 in a Pkg.)
26	F 3329 R	( 6039690- )	( 6043000- )	Retainer (Sub. for F1545R)
27	19H 337 N	( 6039690- )	( 6043000- )	Screw, Cap, 7/16" x 1-1/4" (2 used)
	12H 12 R	( 6039690- )	( 6043000- )	Washer, Lock, 7/16" (2 used)
28	A 4231 R	( -6039689 )	( 6043000- )	Washer (2 used)
29	F 2272 R	( -6039689 )	( 6043000- )	Screw, Cap, 3/8" x 3/4" (2 used)
	12H 11 R	( -6039689 )	( 6043000- )	Washer, Lock, 3/8" (2 used)



**POWR-TROL OIL TUBES AND RESERVOIR (ENGINE-DRIVEN POWER SHAFT)**  
 (ORCHARD, Serial No. 6000001- ) (STANDARD, Serial No. 6042999)

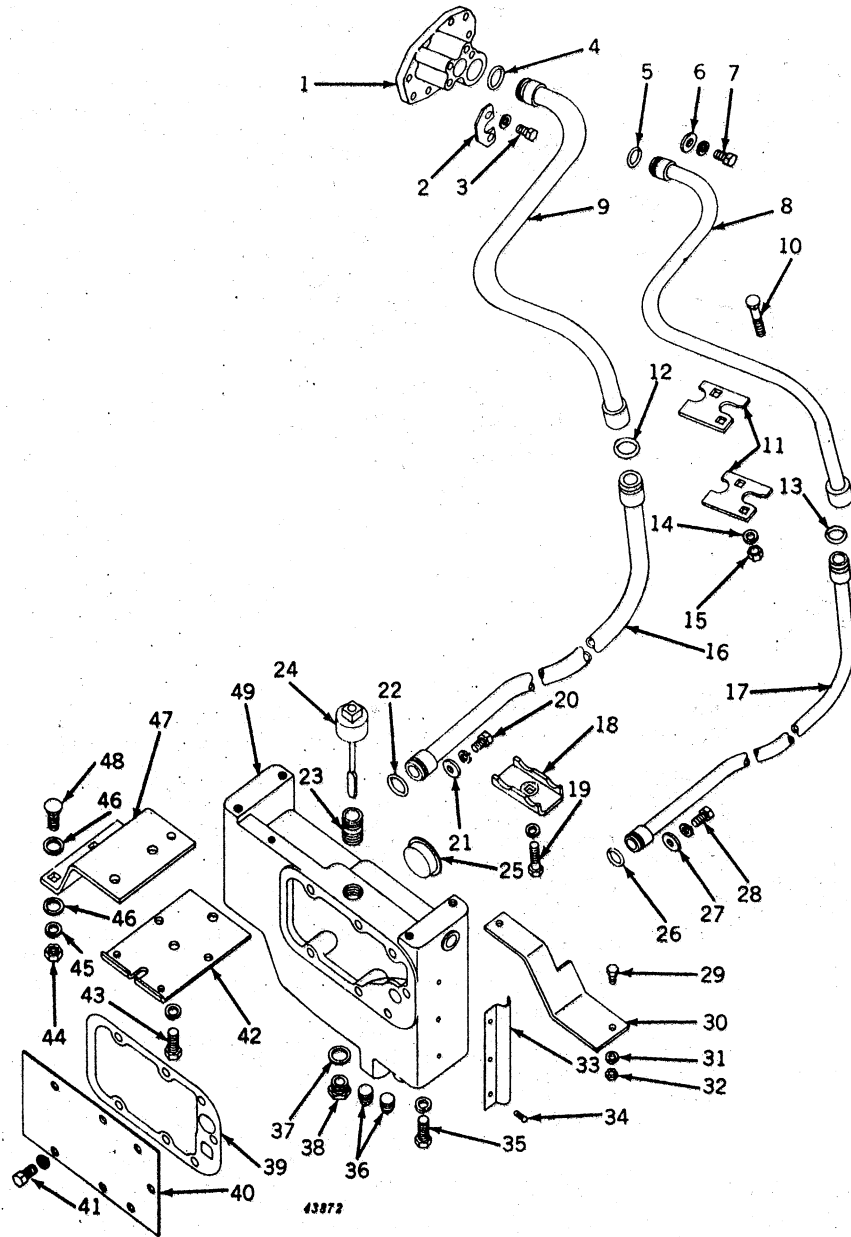

## TRACTOR—MODEL "60"

70-5

**POWR-TROL OIL TUBES AND RESERVOIR (ENGINE-DRIVEN POWER SHAFT)---Continued**  
**(ORCHARD, Serial No. 6000001- ) (STANDARD, Serial No. 6000001-6042959)**

Key	Part No.	Orchard Serial No.	Standard Serial No.	Description
1	AA 4478 R	( - )	( -6042999)	Cover, A3921R, Powr-Trol Pump, with Bushing (O 6000001-6039689 Also Furnish One F1545R, Tw 19H337N, and Two 12H12R)
2	F 3329 R	(6039690- )	(6039690-6042999)	Retainer (Sub. for F1545R)
3	(19H 337 N	(6039690- )	(6039690-6042999)	Screw, Cap, 7/16" x 1-1/4" (2 used)
	(12H 12 R	(6039690- )	(6039690-6042999)	Washer, Lock, 7/16" (2 used)
4	A 3606 R	( - )	( -6042999)	Packing, "O" Ring (Packed 10 in a Pkg.)
5	R 495 R	( - )	( -6042999)	Packing, "O" Ring (Packed 10 in a Pkg.)
6	A 4231 R	( -6039689)	( -6039689)	Washer (2 used)
7	(F 2272 R	( -6039689)	( -6039689)	Screw, Cap, 3/8" x 3/4" (2 used)
	(12H 11 R	( -6039689)	( -6039689)	Washer, Lock, 3/8" (2 used)
8	AA 5913 R	( - )	( -6042999)	Tube, Front Pressure
9	AA 5915 R	( - )	( -6042999)	Tube, Front Suction
10	.....	( - )	( -6042999)	Bolt, Cge., 3/8" x 2-1/2" (2 used)
11	A 4682 R	( - )	( -6042999)	Clamp, Half (2 used)
12	A 3606 R	( - )	( -6042999)	Packing, "O" Ring (Packed 10 in a Pkg.)
13	R 495 R	( - )	( -6042999)	Packing, "O" Ring (Packed 10 in a Pkg.)
14	12H 11 R	( - )	( -6042999)	Washer, Lock, 3/8" (2 used)
15	.....	( - )	( -6042999)	Nut, 3/8" (2 used)
16	AA 5916 R	( - )	( -6042999)	Tube, Rear Suction
17	AA 5914 R	( - )	( -6042999)	Tube, Rear Pressure
18	A 3934 R	( - )	( -6042999)	Clamp, Half
19	(F 2274 R	( - )	( -6042999)	Screw, Cap, 3/8" x 1-3/4"
	(12H 11 R	( - )	( -6042999)	Washer, Lock, 3/8"
20	(F 2272 R	( - )	( -6042999)	Screw, Cap, 3/8" x 3/4"
	(12H 11 R	( - )	( -6042999)	Washer, Lock, 3/8"
21	A 4231 R	( - )	( -6042999)	Washer
22	A 3606 R	( - )	( -6042999)	Packing, "O" Ring (Packed 10 in a Pkg.)
23	29H 488 T	( - )	( -6042999)	Nipple, Pipe, Oil Filler
24	AA 5367 R	( - )	( -6042999)	Cap, Oil Filler, with Rod
25	A 3256 R	( - )	( -6042999)	Plug
26	R 495 R	( - )	( -6042999)	Packing, "O" Ring (Packed 10 in a Pkg.)
27	A 4231 R	( - )	( -6042999)	Washer
28	(F 2272 R	( - )	( -6042999)	Screw, Cap, 3/8" x 3/4"
	(12H 11 R	( - )	( -6042999)	Washer, Lock, 3/8"
29	19H 1112 H	( - )	( -6042999)	Screw, Cap, 5/16" x 3/4" (2 used)
30	A 5075 R	( - )	( -6042999)	Cover, Platform Opening
31	12H 10 R	( - )	( -6042999)	Washer, Lock, 5/16" (2 used) (Packed 50 in a Pkg.)
32	14H 785 R	( - )	( -6042999)	Nut, 5/16" (2 used)
33	A 5046 R	( - )	( -6042999)	Shield, Rear Lamp Wire
34	A 5748 R	( - )	( -6042999)	Stud, Drive (3 used) (Sub. for 25H1151R)
35	(.....	( - )	( -6042999)	Screw, Cap, 1/2" x 1-3/8" (2 used)
	(12H 13 R	( - )	( -6042999)	Washer, Lock, 1/2" (2 used)
36	15H 238 R	( - )	( -6042999)	Plug, Pipe, 3/4" (2 used)
37	D 465 R	( - )	( -6042999)	Washer (Packed 5 in a Pkg.)
38	H 945 R	( - )	( -6042999)	Plug
39	A 1447 R	( - )	( -6042999)	Gasket (Packed 5 in a Pkg.)
40	R 850 R	( - )	( -6042999)	Cover, Opening (Tractors Equipped with Power Shaft only)
41	(F 2275 R	( - )	( -6042999)	Screw, Cap, 1/2" x 3/4" (7 used) (Tractors Equipped with Power Shaft only)
	(12H 13 R	( - )	( -6042999)	Washer, Lock, 1/2" (7 used) (Packed 50 in a Pkg.)
42	A 5061 R	( - )	( -6042999)	Plate, Pivot, Universal Shield
43	(19H 455 R	( - )	( -6042999)	Screw, Cap, 1/2" x 1-3/8" (2 used)
	(12H 13 R	( - )	( -6042999)	Washer, Lock, 1/2" (2 used)
44	14H 259 R	( - )	( -6042999)	Nut, 1/2" (2 used)
45	12H 13 R	( - )	( -6042999)	Washer, Lock, 1/2" (2 used)
46	24H 448 R	( - )	( -6042999)	Washer, 25/32" x 1-1/8" x 13 Gauge (4 used)
47	A 5063 R	( - )	( -6042999)	Support, Powr-Trol Reservoir
48	2H 614 A	( - )	( -6042999)	Bolt, Cge., 1/2" x 1-1/4" (2 used)
49	A 5055 R	( - )	( -6042999)	Reservoir, Powr-Trol



**POWR-TROL OIL TUBES AND RESERVOIR (TRANSMISSION-DRIVEN POWER SHAFT)**  
 (ORCHARD, Serial No. 6000001- ) (STANDARD, Serial No. 6000001-6042999)

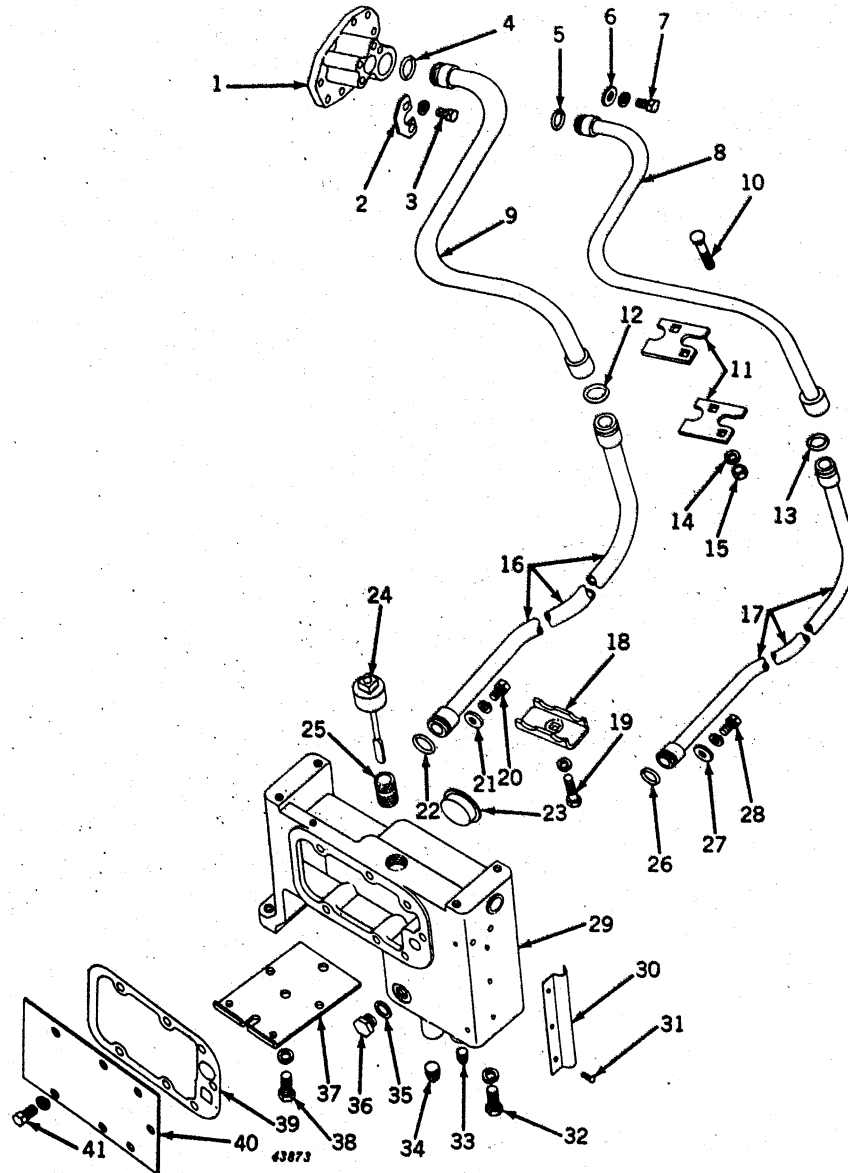

## TRACTOR—MODEL "60"

72

**POWR-TROL OIL TUBES AND RESERVOIR (TRANSMISSION-DRIVEN POWER SHAFT)—Continued**  
**(ORCHARD, Serial No. 6000001- ) (STANDARD, Serial No. 6000001-6042999)**

Key	Part No.	Orchard Serial No.	Standard Serial No.	Description
1	AA 4478 R	( - )	( -6042999)	Cover, A3921R, Powr-Trol Pump, with Bushing (Or 6000001-6039689 Also Furnish One F1545R, Two 19H337N, and Two 12H12R)
2	F 3329 R	(6039690- )	(6039690-6042999)	Retainer (Sub. for F1545R)
3	(19H 337 N 12H 12 R	(6039690- (6039690- )	(6039690-6042999) (6039690-6042999)	Screw, Cap, 7/16" x 1-1/4" (2 used) Washer, Lock, 7/16" (2 used)
4	A 3606 R	( - )	( -6042999)	Packing, "O" Ring (Packed 10 in a Pkg.)
5	R 495 R	( - )	( -6042999)	Packing, "O" Ring (Packed 10 in a Pkg.)
6	A 4231 R	( -6039689)	( -6039689)	Washer (2 used)
7	(F 2272 R 12H 11 R	( -6039689) ( -6039689)	( -6039689) ( -6039689)	Screw, Cap, 3/8" x 3/4" (2 used) Washer, Lock, 3/8" (2 used)
8	AA 5913 R	( - )	( -6042999)	Tube, Front Pressure
9	AA 5915 R	( - )	( -6042999)	Tube, Front Suction
10	.....	( - )	( -6042999)	Bolt, Cge., 3/8" x 2-1/2" (2 used)
11	A 4682 R	( - )	( -6042999)	Clamp, Half (2 used)
12	A 3606 R	( - )	( -6042999)	Packing, "O" Ring (Packed 10 in a Pkg.)
13	R 495 R	( - )	( -6042999)	Packing, "O" Ring (Packed 10 in a Pkg.)
14	12H 11 R	( - )	( -6042999)	Washer, Lock, 3/8" (2 used) (Packed 50 in a Pkg.)
15	.....	( - )	( -6042999)	Nut, 3/8" (2 used)
16	AA 5916 R	( - )	( -6042999)	Tube, Rear Suction
17	AA 5914 R	( - )	( -6042999)	Tube, Rear Pressure
18	A 3934 R	( - )	( -6042999)	Clamp, Half
19	(F 2274 R 12H 11 R	( - ) ( - )	( -6042999) ( -6042999)	Screw, Cap, 3/8" x 1-3/4" Washer, Lock, 3/8"
20	(F 2272 R 12H 11 R	( - ) ( - )	( -6042999) ( -6042999)	Screw, Cap, 3/8" x 3/4" Washer, Lock, 3/8" (Packed 50 in a Pkg.)
21	A 4231 R	( - )	( -6042999)	Washer
22	A 3606 R	( - )	( -6042999)	Packing, "O" Ring (Packed 10 in a Pkg.)
23	A 3256 R	( - )	( -6042999)	Plug
24	AA 5367 R	( - )	( -6042999)	Cap, Oil Filler, with Rod
25	29H 488 T	( - )	( -6042999)	Nipple, Pipe, Oil Filler
26	R 495 R	( - )	( -6042999)	Packing, "O" Ring (Packed 10 in a Pkg.)
27	A 4231 R	( - )	( -6042999)	Washer
28	(F 2272 R 12H 11 R	( - ) ( - )	( -6042999) ( -6042999)	Screw, Cap, 3/8" x 3/4" Washer, Lock, 3/8" (Packed 50 in a Pkg.)
29	A 4241 R	( - )	( -6042999)	Reservoir, Powr-Trol
30	A 5046 R	( - )	( -6042999)	Shield, Rear Lamp Wire
31	A 5748 R	( - )	( -6042999)	Stud, Drive (3 used) (Sub. for 25H1151R)
32	.....	( - )	( -6042999)	Screw, Cap, 1/2" x 1-3/8" (4 used)
33	(12H 13 R 15H 237 R	( - ) ( - )	( -6042999) ( -6042999)	Washer, Lock, 1/2" (4 used) (Packed 50 in a Pkg.) Plug, Pipe, 1/2"
34	15H 238 R	( - )	( -6042999)	Plug, Pipe, 3/4"
35	D 465 R	( - )	( -6042999)	Washer (Packed 5 in a Pkg.)
36	H 945 R	( - )	( -6042999)	Plug
37	A 5061 R	( - )	( -6042999)	Plate, Pivot, Universal Shield
38	.....	( - )	( -6042999)	Screw, Cap, 3/8" x 1" (3 used)
39	(12H 11 R A 1447 R	( - ) ( - )	( -6042999) ( -6042999)	Washer, Lock, 3/8" (3 used) (Packed 50 in a Pkg.) Gasket (Packed 5 in a Pkg.)
40	R 850 R	( - )	( -6042999)	Cover, Opening (Tractors Equipped with Power Shaft only)
41	(F 2275 R 12H 13 R	( - ) ( - )	( -6042999) ( -6042999)	Screw, Cap, 1/2" x 3/4" (7 used) (Tractors Equipped with Power Shaft only) Washer, Lock, 1/2" (7 used) (Packed 50 in a Pkg.)



**ROCKSHAFT ASSEMBLY**  
(REGULAR, Serial No. 6000001- ) (STANDARD, Serial No. 6043000- )

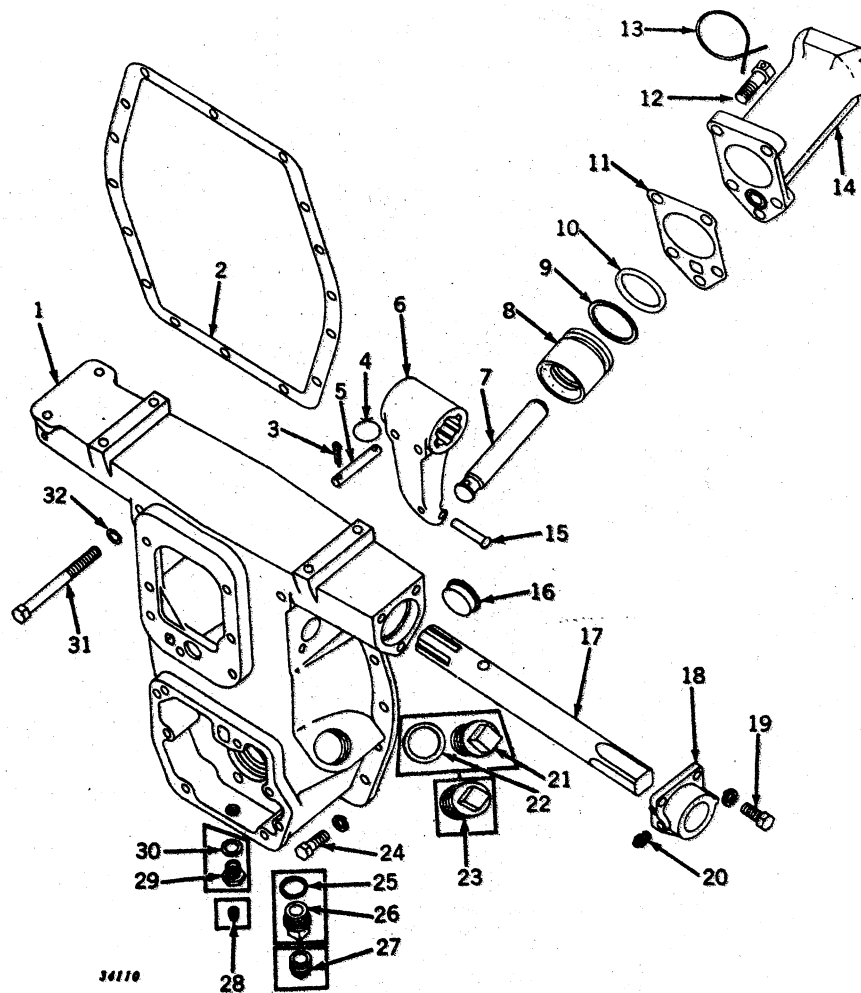

**ROCKSHAFT ASSEMBLY—Continued**  
**(REGULAR, Serial No. 6000001- ) (STANDARD, Serial No. 6043000-**

Key	Part No.	Regular Serial No.	Standard Serial No.	Description
1	AA 5310 R	( -6025403 )	( Not Used )	Housing, A4537R, with Bushing (Sub. AA5693R) (On Tractors Equipped with Engine-Driven Power Shaft, (Also Furnish One AA5672R, One JD8514R, One A4798R, and One AA5666R)
	AA 5693 R	(6025404-	(6043000-	Housing, A4802R, with Plugs and Washers (On 6000001-6639689 Also Furnish One F1545R, Two 19H337N, and Two 12H12R)
2	A 412 R	( - )	(6043000-	Gasket (Packed 5 in a Pkg.)
3	.....	( - )	(6043000-	Pin, Cotter, 1 8" x 5 8" (2 used)
4	.....	( - )	(6043000-	Wire, 16 Gauge x 6" Long
5	F 957 R	( - )	(6043000-	Pin, Crank Arm (2 used)
6	A 4448 R	( - )	(6043000-	Arm, Crank
7	A 4495 R	( - )	(6043000-	Rod, Piston
8	A 4493 R	( - )	(6043000-	Piston
9	A 4496 R	( - )	(6043000-	Washer, Piston Backing (Paper) (Packed 5 in a Pkg.)
10	A 4494 R	( - )	(6043000-	Packing, "O" Ring, Piston (Packed 5 in a Pkg.)
11	A 5394 R	( - )	(6043000-	Gasket (Packed 5 in a Pkg.) (Sub. for A4492R and A5287R)
12	A 624 R	( -6056506 )	(6043000-	Screw, Cap, 5 8" x 1-3 4" (Drilled) (5 used)
	19H 1356 R	(6056507-	(6056507-	Screw, Cap, 5 8" x 1-3 4" (5 used)
13	.....	( -6056506 )	(6043000-	Wire, 16 Gauge x 14" Long (2 used)
	A 5361 R	(6056507-	(6056507-	Plate, Lock (5 used) (Packed 5 in a Pkg.)
14	A 4491 R	( - )	(6043000-	Cylinder
15	16H 345 R	( - )	(6043000-	Rivet, Btn. Hd., 3/16" x 2-1/8"
16	A 3256 R	( - )	(6043000-	Plug
17	AF 368 R	( - )	(6043000-	Shaft, Rock, R.H. and L.H.
18	B 2620 R	( - )	(6043000-	Bearing, Rockshaft
19	19H 337 N	( - )	(6043000-	Screw, Cap, 7/16" x 1-1/4" (3 used) (Sub. for 19H332R)
	12H 12 R	( - )	(6043000-	Washer, Lock, 7/16" (3 used)
20	JD 7759	( - )	(6043000-	Fitting, Grease, Straight, 1/8" (2 used)
21	A 4806 R	(6021832-	(6043000-	Plug
22	A 4808 R	(6021832-	(6043000-	Washer
23	15H 240 R	( -6021831 )	( Not Used )	Plug, Pipe, 1-1/4"
24	19H 337 N	( - )	(6043000-	Screw, Cap, 7/16" x 1-1/4" (13 used) (Sub. for 19H332R)
	12H 12 R	( - )	(6043000-	Washer, Lock, 7/16" (13 used)
25	H 851 R	(6021832-	(6043000-	Washer
26	A 4805 R	(6021832-	(6043000-	Plug
27	15H 239 R	( -6021831 )	( Not Used )	Plug, Pipe, 1"
28	15H 255 R	( -6021831 )	( Not Used )	Plug, Pipe, 3/8"
29	R 228 R	(6021832-	(6043000-	Plug
30	R 229 R	(6021832-	(6043000-	Washer
31	.....	( - )	(6043000-	Screw, Cap, 7/16" x 5-1/2" (2 used)
32	A 3439 R	( - )	(6043000-	Washer (Copper) (2 used)





## POWR-TROL VALVE HOUSING

(REGULAR, Serial No. 6000001-

(STANDARD, Serial No. 6043000-

See pages 70-12 and 70-13 for  
balance of Powr-Trol Valve  
Housing.

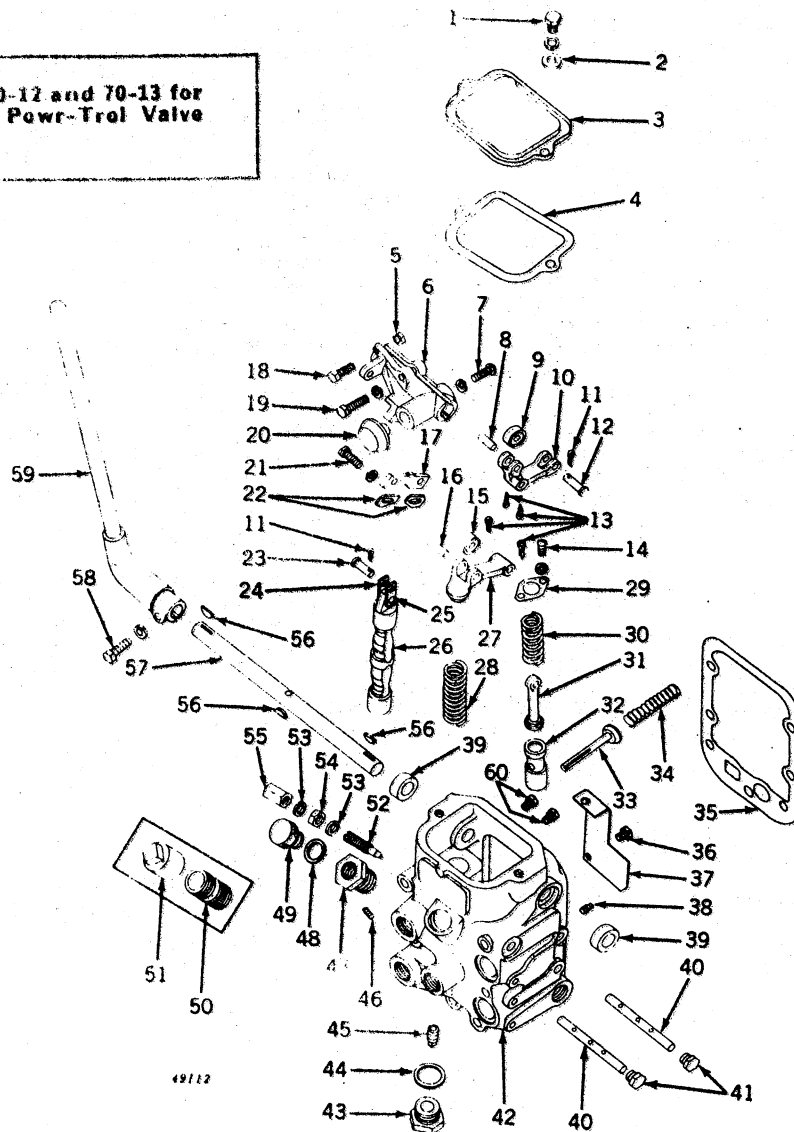

**POWR-TROL VALVE HOUSING—Continued**  
**(REGULAR, Serial No. 6000001- ) (STANDARD, Serial No. 6043000- )**

Key	Part No.	Serial No.	Description
1	(12H 11 R	(PCV179065-	Screw, Cap, 3/8" x 5/8" (2 used)
2	24H 154 R	(PCV179065-	Washer, Lock, 3/8" (2 used) (Packed 50 in a Pkg.)
3	A 4248 R	(PCV179065-	Washer, 25/64" x 7/8" x 16 Gauge (2 used)
4	A 3103 R	(PCV100 -	Cover
5		(PCV100 -	Gasket (Packed 5 in a Pkg.)
6	A 4170 R	(PCV148972-	Nut, 5/16"
7	(21H 701 R	(PCV148972-	Holder, Cam
	12H 10 R	(PCV148972-	Screw, Mach., 5/16" x 1"
8	A 3257 R	(PCV133 -	Washer, Lock, 5/16" (Packed 50 in a Pkg.)
9	A 3108 R	(PCV100 -	Pin, Cam Latch
10	AA 3736 R	(PCV100 -	Roller
11		(PCV100 -	Arm, Cam Latch, with Roller
12	A 3114 R	(PCV100 -	Pin, Cotter, 3/32" x 1/2" (2 used) (Packed 100 in a Pkg.)
13		(PCV5111 -	Pin
14	(21H 597 R	(PCV100 -	Pin, Cotter, 3/32" x 5/8" (4 used) (Packed 100 in a Pkg.)
	12H 9 R	(PCV100 -	Screw, Mach., 1/4" x 1/2" (2 used)
15	A 1433 R	(PCV100 -	Washer, Lock, 1/4" (2 used) (Packed 50 in a Pkg.)
16	A 3258 R	(PCV133 -	Roller
17	A 4172 R	(PCV148972-	Pin
18		PCV100 -	Cam, Centering
19	(F 2273 R	(PCV100 -	Screw, Cap, 5/16" x 1"
	12H 11 R	(PCV100 -	Screw, Cap, 3/8" x 1-1/4"
20	A 4169 R	(PCV148972-	Washer, Lock, 3/8" (Packed 50 in a Pkg.)
21		(PCV100 -	Cam
22	(12H 10 R	(PCV100 -	Screw, Cap, 5/16" x 1" (2 used)
23	A 3145 R	(PCV100 -	Washer, Lock, 5/16" (2 used) (Packed 50 in a Pkg.)
24	A 3126 R	(PCV100 -	Blade, Cam (2 used)
25	A 3123 R	(PCV100 -	Pin
26	A 3124 R	(PCV100 -	Link (2 used)
27	AA 3734 R	(PCV100 -	Rivet
28	AA 3735 R	(PCV100 -	Valve, Operating, with Links
29	A 3106 R	(PCV100 -	Arm, Cam Follower, with Roller
30	A 3113 R	(PCV100 -	Spring
31	A 3110 R	(PCV100 -	Retainer
32	A 3234 R	(PCV100 -	Spring
33	A 3115 R	(PCV100 -	Rod, Latch
34	AA 4101 R	(PCV100 -	Valve, Release
35	B 268 R	(PCV100 -	Valve, Throttle
36	A 1447 R	(PCV100 -	Spring
37	19H 11 R	(PCV303100-	Gasket, Valve Housing (Packed 5 in a Pkg.)
38	R 1239 R	(PCV303100-	Screw, Cap, 1/4" x 3/8" (Standard Tractors less Rockshaft)
39	15H 253 R	(PCV100 -	Plate (Standard Tractors less Rockshaft)
40	AA 3738 R	(PCV100 -	Plug, Pipe, 1/8" (Except Standard Tractors less Rockshaft)
41	A 3437 R	(PCV5111 -	Seal, Oil (2 used)
42	A 3438 R	(PCV5111 -	Pivot (2 used)
	AA 6312 R	(PCV67905 -	Screw, Cap, Special (2 used)
			Housing, A5349R only, Valve, with Thermal Relief Valves (Except Star ard Tractors less Rockshaft) (Sub. for A3604R)
	<b>AA 4316 R</b>	(PCV67905 -	<b>Housing, A5349R, Valve, with Thermal Relief Valves, Compl</b> <b>(ATTACHMENT) (Except Standard Tractors less Rockshaft)</b>
	AA 6313 R	(PCV303100-	Housing, A5350R, only, Valve, with Thermal Relief Valves (Stand ard Tractors less Rockshaft) (Sub. for F1634R)
	<b>AF 2373 R</b>	(PCV303100-	<b>Housing, A5350R, Valve, with Thermal Relief Valves, Compl</b> <b>(ATTACHMENT) (Standard Tractors less Rockshaft) (Sub.</b> <b>AF1881R)</b>
43	A 1441 R	(PCV100 -	Plug
44	(A 3136 R	(PCV100 -	Washer, .020", Copper
	A 3137 R	(PCV100 -	Washer, .032", Copper
45	15H 237 R	(PCV100 -	Plug, Pipe, 1/2" (Except Standard Tractors less Rockshaft)
46	15H 254 R	(PCV100 -	Plug, Pipe, 1/4"
47	A 4702 R	(PCV243917-	Bushing
48	F 2894 R	(PCV243917-	Gasket (Packed 5 in a Pkg.) (Sub. for A4703R)
49	A 4701 R	(PCV243917-	Plug, Oil Filler
50	29H 488 T	(-243916)	Nipple, 1" x 1-1/2"
51	A 3131 R	(-243916)	Cap
52	A 3097 R	(PCV100 -	Screw (Except Standard Tractors less Rockshaft)
53	(A 3098 R	(PCV100 -343373)	Washer (2 used) (Except Standard Tractors less Rockshaft) (Packed 5 a Pkg.)
	A 5364 R	(343374-	Washer, Aluminum (2 used) (Except Standard Tractors less Rockshaft)
54	14H 732 R	(PCV100 -	Nut, 3/8" (Except Standard Tractors less Rockshaft)
55	B 427 R	(PCV100 -	Nut, Cap (Packed 10 in a Pkg.) (Except Standard Tractors less Rocksh:
56	26H 14 R	(PCV100 -	Key, Woodruff, 3/16" x 3/4" (3 used)
57	A 4489 R	(PCV223549-	Shaft, Control
58	(F 2273 R	(PCV223549-	Screw, Cap, 3/8" x 1-1/4"
	12H 11 R	(PCV223549-	Washer, Lock, 3/8" (Packed 50 in a Pkg.)
59	(AA 5211 R	(PCV223549-	Arm, with Lever
	A 4497 R	(PCV223549-	Lever
60	AA 6314 R	(PCV338332-	Valve, Thermal Relief (2 used)



**POWR-TROL VALVE HOUSING—Continued**  
 (REGULAR, Serial No. 6000001- ) (STANDARD, Serial No. 6043000- )

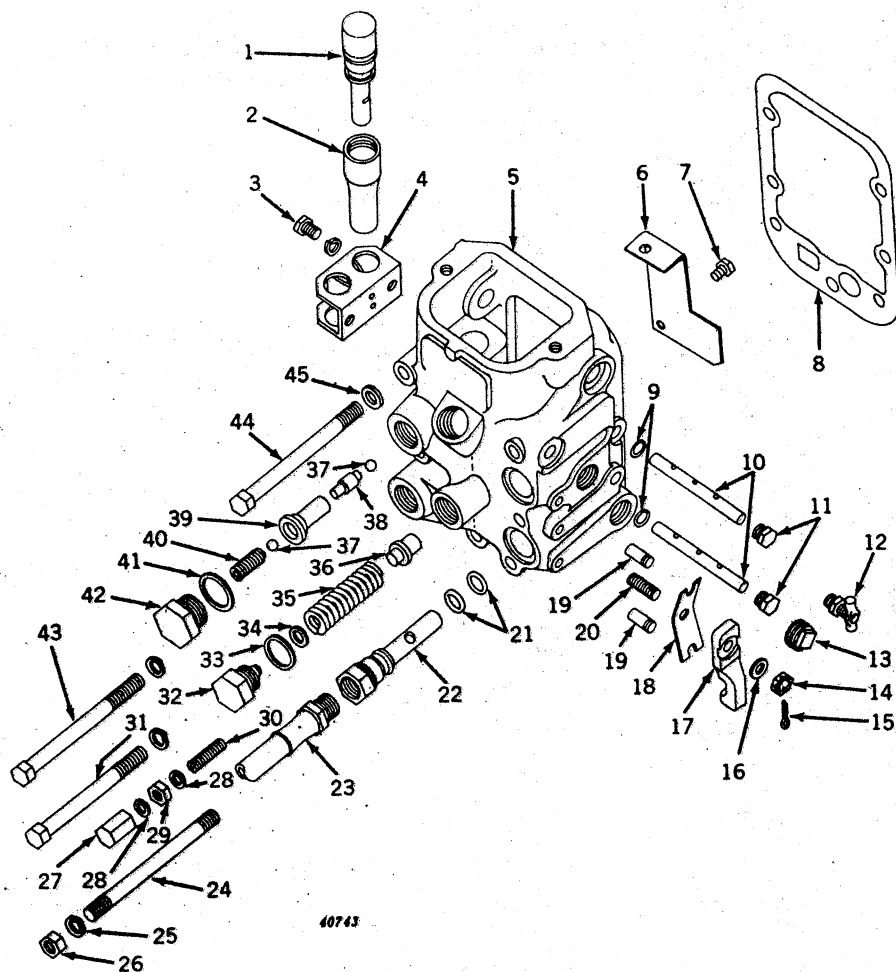

See pages 70-10 and 70-11 for  
balance of Powr-Trol Valve  
Housing.

**POWR-TROL VALVE HOUSING—Continued**  
 (Regular, Serial No. 6000001- ) (Standard, Serial No. 6043000- )

Key	Part No.	Serial No.	Description
1	AA 4981 R	(PCV67905 - )	Plug (2 used)
2	A 3614 R	(PCV67905 - )	Cap (2 used) (Packed 5 in a Pkg.)
3		(PCV67905 - )	Screw, Cap, 3/8" x 1/2" (2 used)
	12H 11 R	(PCV67905 - )	Washer, Lock, 3/8" (2 used) (Packed 50 in a Pkg.)
4	AA 3754 R	(PCV100 - )	Bracket, Plug
5	AA 6312 R	(PCV67905 - )	Housing, A5349R, only, Valve with Thermal Relief Valves (Except Standard Tractors less Rockshaft)
	<b>AA 4316 R</b>	(PCV67905 - )	<b>Housing, A5349R, Valve with Thermal Relief Valves, Complete (ATTACHMENT) (Except Standard Tractors less Rockshaft)</b>
	AA 6313 R	(PCV303100- )	Housing only, Valve with Thermal Relief Valves (Standard Tractors less Rockshaft)
	<b>AF 2373 R</b>	(PCV303100- )	<b>Housing, A5350R, Valve with Thermal Relief Valves, Complete (ATTACHMENT) (Standard Tractors less Rockshaft)</b>
6	R 1239 R	(PCV303100- )	Plate (Standard Tractors less Rockshaft)
7	19H 11 R	(PCV303100- )	Screw, Cap, 1/4" x 3/8" (Standard Tractors less Rockshaft)
8	A 1447 R	(PCV100 - )	Gasket (Packed 5 in a Pkg.)
9	A 3439 R	(PCV5111 - )	Washer (2 used)
10	A 3437 R	(PCV5111 - )	Pivot (2 used)
11	A 3438 R	(PCV5111 - )	Screw, Cap, Special (2 used)
12	AA 3739 R	(PCV100 - )	Cock, Oil Level
13	15H 238 R	(PCV67905 - )	Plug, Pipe, 3/4" (2 used)
14	14H 511 H	(PCV67905 - )	Nut, Slotted, 5/16"
15	11H 3 R	(PCV67905 - )	Pin, Cotter, 1/16" x 1/2" (Packed 100 in a Pkg.)
16	24H 39 R	(PCV67905 - )	Washer, 21/64" x 3/4" x 20 Gauge (2 used)
17	A 3611 R	(PCV67905 - )	Cam
18	A 3610 R	(PCV67905 - )	Spring (Packed 5 in a Pkg.)
19	A 3609 R	(PCV67905 - )	Pawl (2 used)
20	A 3612 R	(PCV67905 - )	Stud, 5/16" x 1-1/4"
21	A 3190 R	(PCV67905 - )	Packing, "O" Ring (4 used) (Packed 10 in a Pkg.)
22	A 3613 R	(PCV67905 - )	Coupling (2 used) (Sub. for AA5535R)
	F 2250 R	(PCV67905 - )	Coupling, Special (For Parallel Operation of Remote Cylinder and Rockshaft)
23	(AA 4542 R	(PCV100 - )	Line, Oil, Flexible (88" Long) (Except Hi-Crop) (2 used) (Sub. for AA4279R)
	AA 3752 R	(PCV100 - )	Line, Oil, Flexible (48" Long) (Hi-Crop) (4 used)
	15H 87 R	(PCV100 - )	Coupling, Flexible Oil Line (Hi-Crop) (2 used)
24	A 4490 R	(PCV223549- )	Stud, 1/2" x 6-7/16"
25	12H 13 R	(PCV67905 - )	Washer, Lock, 1/2" (Packed 50 in a Pkg.)
26		(PCV67905 - )	Nut, 1/2"
27	B 427 R	(PCV100 - )	Nut, Cap (Packed 10 in a Pkg.) (Except Standard Tractors less Rockshaft)
28	A 3098 R	(PCV100 -343373)	Washer (2 used) (Except Standard Tractors less Rockshaft) (Packed 5 in a Pkg.)
	A 5364 R	(PCV343374- )	Washer, Aluminum (2 used) (Except Standard Tractors less Rockshaft)
29	14H 732 R	(PCV100 - )	Nut, 3/8" (Except Standard Tractors less Rockshaft)
30	A 1449 R	(PCV100 - )	Screw, Throttle Valve Adjusting (Except Standard Tractors less Rockshaft)
31	(19H 1182 R	(PCV223549- )	Screw, Cap, 1/2" x 5" (3 used)
	12H 13 R	(PCV100 - )	Washer, Lock, 1/2" (3 used) (Packed 50 in a Pkg.)
32	R 756 R	(PCV223549- )	Plug, Relief Valve Spring
33	R 757 R	(PCV67905 - )	Washer
34	A 4256 R	(PCV223549- )	Washer (6 used)
35	R 755 R	(PCV223549- )	Spring, Relief Valve
36	R 754 R	(PCV223549- )	Valve, Relief
37	D 2361 R	(PCV136346- )	Ball, Check Valve (4 used)
38	A 4133 R	(PCV136346- )	Shaft, Metering Check Valve (2 used)
39	R 1811 R	(PCV136346- )	Valve, Check (2 used) (Sub. for A4132R)
40	D 1995 R	(PCV136346- )	Spring (2 used)
41	A 3137 R	(PCV100 - )	Washer, Check Valve Plug (2 used)
42	A 1441 R	(PCV100 - )	Plug (2 used)
43	(19H 1184 R	(PCV223549- )	Screw, Cap, 1/2" x 5-3/4" (2 used)
	12H 13 R	(PCV223549- )	Washer, Lock, 1/2" (2 used) (Packed 50 in a Pkg.)
44	19H 1184 R	(PCV223549- )	Screw, Cap, 1/2" x 5-3/4"
45	A 3105 R	(PCV100 - )	Washer (Copper) (Packed 5 in a Pkg.)



**POWR-TROL VALVE HOUSING**  
 (ORCHARD, Serial No. 6000001- ) (STANDARD, Serial No. 6000001-6042999)

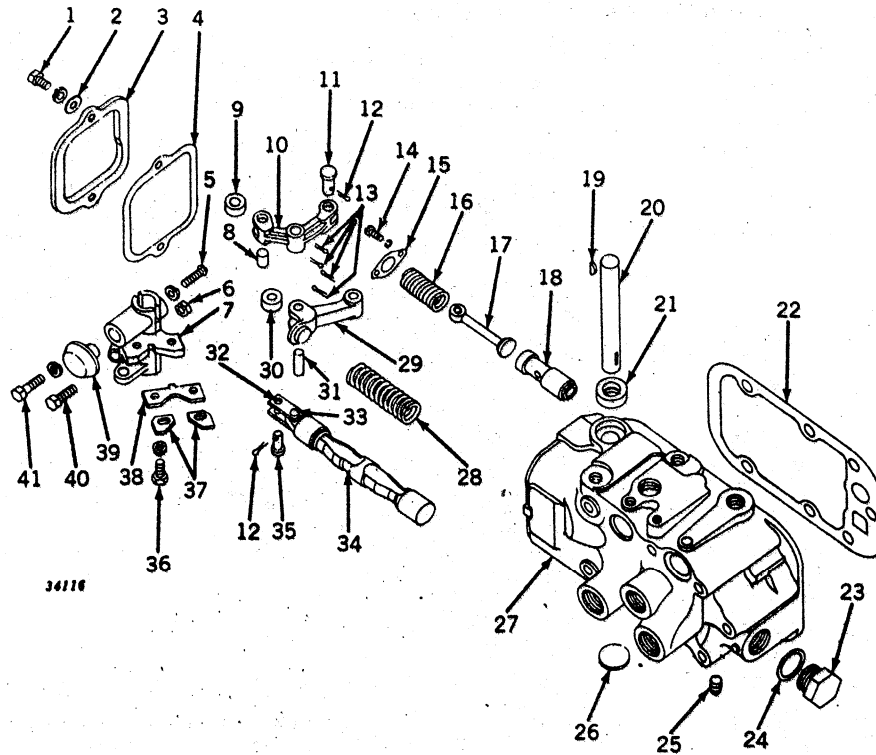

See pages 70-16 and 70-17 for  
balance of Powr-Trol Valve  
Housing.

**POWR-TROL VALVE HOUSING—Continued**  
**(ORCHARD, Serial No. 6000001- ) (STANDARD, Serial No. 6000001-6042999)**

Key	Part No.	Valve Housing Serial No.	Description
1	(12H 11 R	(PTV11244 -	Screw, Cap, 3/8" x 5/8" (2 used)
2	24H 154 R	(PTV11244 -	Washer, Lock, 3/8" (2 used)
3	A 4248 R	(PTV11244 -	Washer, 25/64" x 7/8" x 16 Gauge (2 used)
4	A 3103 R	(PTV1042 -	Cover
5	(21H 701 R	(PTV7898 -	Gasket (Packed 5 in a Pkg.)
	(12H 10 R	(PTV7898 -	Screw, Mach., 5/16" x 1"
6	14H 785 R	(PTV1042 -	Washer, Lock, 5/16"
7	A 4170 R	(PTV1042 -	Nut, 5/16"
8	A 3257 R	(PTV1042 -	Holder, Cam
9	A 3108 R	(PTV1042 -	Pin, Cam Latch
10	AA 3736 R	(PTV1042 -	Roller, Cam Latch
11	A 3114 R	(PTV1042 -	Arm, Cam Latch, with Roller
12		(PTV1042 -	Pin
13		(PTV1042 -	Pin, Cotter, 3/32" x 1/2" (2 used)
14	(21H 597 R	(PTV1042 -	Pin, Cotter, 3/32" x 5/8" (4 used)
	(12H 9 R	(PTV1042 -	Screw, Mach., 1/4" x 1/2" (2 used)
15	A 3113 R	(PTV1042 -	Washer, Lock, 1/4" (2 used)
16	A 3110 R	(PTV1042 -	Retainer
17	A 3234 R	(PTV1042 -	Spring
18	A 3115 R	(PTV1042 -	Rod, Latch
19	26H 14 R	(PTV1042 -	Valve
20	A 5076 R	(6025000 -	Key, Woodruff, 3/16" x 3/4"
21	AA 3738 R	(PTV1042 -	Shaft, Control
22	A 1447 R	(PTV1042 -	Seal, Oil
23	A 1441 R	(PTV1042 -	Gasket, Valve Housing (Packed 5 in a Pkg.)
24	(A 3136 R	(PTV1042 -	Plug
	(A 3137 R	(PTV1042 -	Washer, .020", Copper
25	15H 254 R	(PTV1042 -	Washer, .032", Copper
26	30H 19 R	(PTV1042 -	Plug, Pipe, 1/4"
27	R 724 R	(PTV1042 -	Plug, Expansion
			Housing only, Valve (Sub. One AA6313R Housing with Thermal Relief Valve)
28	A 3106 R	(PTV1042 -	Spring
29	AA 3735 R	(PTV1042 -	Arm, Cam Follower, with Roller
30	A 1433 R	(PTV1042 -	Roller
31	A 3258 R	(PTV1042 -	Pin
32	A 3123 R	(PTV1042 -	Link (2 used)
33	A 3124 R	(PTV1042 -	Rivet
34	AA 3734 R	(PTV1042 -	Valve, Operating, with Links
35	A 3126 R	(PTV1042 -	Pin
36		(PTV7898 -	Screw, Cap, 5/16" x 1" (2 used)
	(12H 10 R	(PTV7898 -	Washer, Lock, 3/8" (2 used)
37	A 3145 R	(PTV1042 -	Blade, Cam (2 used)
38	A 4172 R	(PTV7898 -	Cam, Centering
39	A 4169 R	(PTV7898 -	Cam
40		(PTV1042 -	Screw, Cap, 5/16" x 1"
41	(F 2273 R	(PTV1042 -	Screw, Cap, 3/8" x 1-1/4" (Sub. for 19H221R)
	(12H 11 R	(PTV1042 -	Washer, Lock, 3/8"



**POWR-TROL VALVE HOUSING—Continued**  
 (ORCHARD, Serial No. 6000001- ) (STANDARD, Serial No. 6000001-6042999)

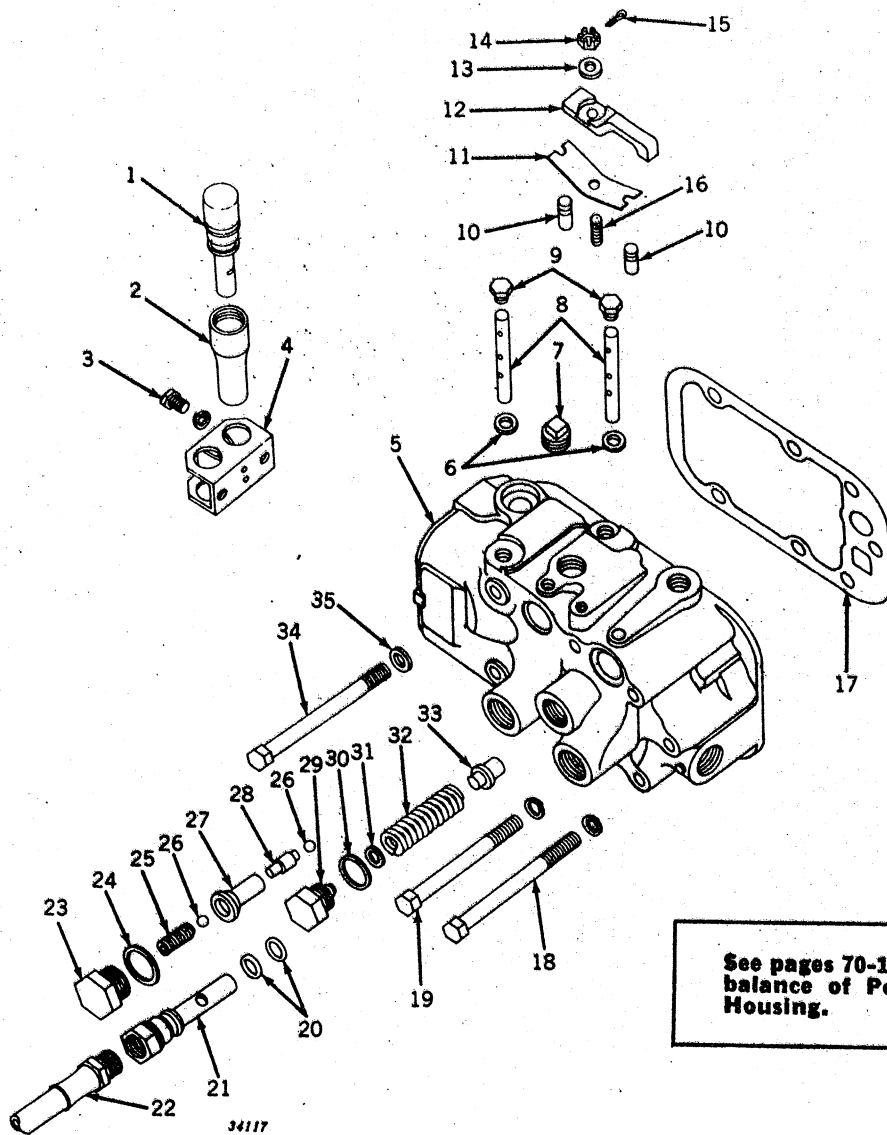

See pages 70-14 and 70-15 for  
balance of Powr-Trol Valve  
Housing.

# TRACTOR—MODEL "60"

20.1

## POWR-TROL VALVE HOUSING—Continued (ORCHARD, Serial No. 6000001- ) (STANDARD, Serial No. 6000001-6042999)

Key	Part No.	Valve Housing Serial No.	Description
1	AA 4981 R	(PTV1042 - )	Plug (2 used)
2	A 3614 R	(PTV1042 - )	Cap (2 used) (Packed 5 in a Pkg.)
3	(12H 11 R	(PTV19431 - )	Screw, Cap, 3/8" x 1/2" (2 used)
4	AA 3754 R	(PTV19431 - )	Washer, Lock, 3/8" (2 used)
5	R 724 R	(PTV1042 - )	Bracket, Plug
			Housing, only, Valve (Sub. One AA6313R Housing with Thermal Relief Valve)
6	A 3439 R	(PTV1042 - )	Washer (2 used)
7	15H 238 R	(PTV1042 - )	Plug, Pipe, 3/8" (2 used)
8	A 3437 R	(PTV1042 - )	Pivot (2 used)
9	A 3438 R	(PTV1042 - )	Screw, Cap (Special) (2 used)
10	A 3609 R	(PTV1042 - )	Pawl (2 used)
11	A 3610 R	(PTV1042 - )	Spring (Packed 10 in a Pkg.)
12	A 3611 R	(PTV1042 - )	Cam
13	24H 39 R	(PTV1042 - )	Washer, 21/64" x 3/4" x 20 Gauge (2 used)
14	14H 511 H	(PTV1042 - )	Nut, 5/16"
15	11H 3 R	(PTV1042 - )	Pin, Cotter, 1/16" x 1/2"
16	A 3612 R	(PTV1042 - )	Stud, 5/16" x 1-1/4"
17	A 1447 R	(PTV1042 - )	Gasket, Valve Housing (Packed 5 in a Pkg.)
18	(19H 1183 R	(PTV1042 - )	Screw, Cap, 1/2" x 5-1/2" (3 used)
	(12H 13 R	(PTV1042 - )	Washer, Lock, 1/2" (3 used)
19	(19H 1182 R	(PTV1042 - )	Screw, Cap, 1/2" x 5" (3 used)
	(12H 13 R	(PTV1042 - )	Washer, Lock, 1/2" (3 used)
20	A 3190 R	(PTV1042 - )	Packing, "O" Ring (4 used) (Packed 10 in a Pkg.)
21	A 3613 R	(PTV1042 - )	Coupling (2 used)
22	AA 4542 R	(PTV1042 - )	Line, Oil, Flexible (88" Long) (2 used) (Sub. for AA4279R)
23	A 1441 R	(PTV1042 - )	Plug (2 used)
24	A 3137 R	(PTV1042 - )	Washer (Copper) (2 used)
25	D 1995 R	(PTV6991 - )	Spring (2 used)
26	D 2361 R	(PTV6991 - )	Ball, Check Valve (4 used)
27	R 1811 R	(PTV6991 - )	Valve, Check (2 used) (Sub. for A4132R)
28	A 4133 R	(PTV6991 - )	Shaft, Metering, Check Valve (2 used)
29	R 756 R	(PTV1042 - )	Plug, Relief Valve Spring
30	R 757 R	(PTV1042 - )	Washer
31	A 4256 R	(PTV1042 - )	Washer (6 used)
32	R 755 R	(PTV1042 - )	Spring, Relief Valve
33	R 754 R	(PTV1042 - )	Valve, Relief
34	19H 1183 R	(PTV1042 - )	Screw, Cap, 1/2" x 5-1/2"
35	A 3105 R	(PTV1042 - )	Washer (Copper) (Packed 5 in a Pkg.)



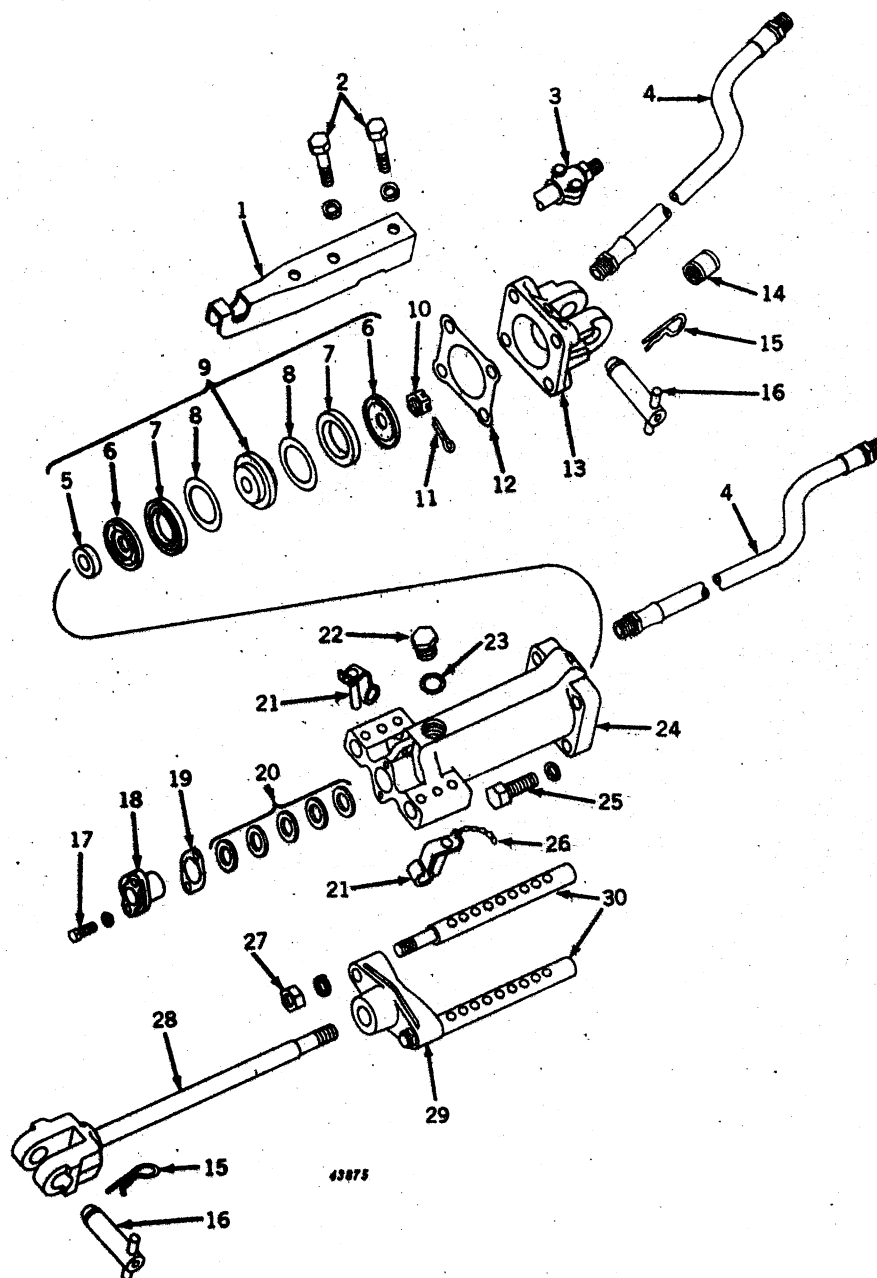

**REMOTE CONTROL CYLINDER (FIXED STOP TYPE)**  
(Remote Cylinder Serial No. 3RC100—3RC146999)

# **REMOTE CONTROL CYLINDER (FIXED STOP TYPE)—Continued** **(Remote Cylinder Serial No. 3RC100—3RC146999)**

Key	Part No.	Cylinder Serial No.	Description
1	A 4452 R	(3RC100 - )	Arm, Cylinder Transport (Regular and Hi-Crop)
2	(19H 1242 M	(3RC100 - )	Screw, Cap, 7/16" x 2-3/4" (2 used) (Regular and Hi-Crop)
	(12H 12 R	(3RC100 - )	Washer, Lock, 7/16" (2 used) (Regular and Hi-Crop)
3	AA 4864 R	(3RC100 - )	Coupling for Flexible Oil Line
4	(AA 4542 R	(3RC100 - )	Line, Flexible Oil (88" Long) (2 used) (Except Hi-Crop) (Sub. for AA4279R)
	(AA 3752 R	(3RC100 - )	Line, Flexible Oil, 48" Long (4 used) (Hi-Crop only)
5	A 4230 R	(3RC86799-146999)	Spacer, Piston
6	A 4229 R	(3RC86799-146999)	Retainer, Piston Packing (2 used)
7	A 3169 R	(3RC44351-146999)	Packing "U" Cup (2 used) (Packed 10 in a Pkg.)
8	A 3952 R	(3RC44351-146999)	Washer, Piston Ring Backing (2 used) (Packed 10 in a Pkg.)
9	AA 4493 R	(3RC44351-146999)	Piston, A3951R, with Rings, Retainers, Washers, and Spacer
10	F 2664 R	(3RC100 -146999)	Nut, Hex., Slotted, 3/4" (Sub. for 14H534R)
11	.....	(3RC100 -146999)	Pin, Cotter, 1/8" x 1-1/4"
12	A 3164 R	(3RC100 -146999)	Gasket (Packed 5 in a Pkg.)
13	A 3578 R	(3RC26259-146999)	Cap, Remove Cylinder
14	15H 87 R	(3RC100 - )	Coupling for Flexible Oil Line, 1/2" (2 used) (Hi-Crop only)
15	A 3581 R	(3RC26259- )	Pin, Spring Locking (2 used) (Packed 25 in a Pkg.)
16	AR 1362 R	(3RC26259-146999)	Pin, Attaching (2 used) (Sub. for AA4282R)
17	.....	(3RC100 -146999)	Screw, Cap, 3/8" x 1" (2 used)
	(12H 11 R	(3RC100 -146999)	Washer, Lock, 3/8" (2 used)
18	A 3172 R	(3RC100 -146999)	Retainer, Piston Rod Oil Seal
19	(A 3173 R	(3RC100 -146999)	Shim, .010" Thick (4 used) (Packed 20 in a Pkg.)
	(A 3174 R	(3RC100 -146999)	Shim, 1/32" Thick (2 used) (Packed 10 in a Pkg.)
20	AA 3741 R	(3RC100 -146999)	V-Seal Assembly
21	AA 3749 R	(3RC100 -146999)	Pin, Stop, with Spring (2 used)
22	H 945 R	(3RC100 -146999)	Cap, Remote Cylinder Inspection
23	D 465 R	(3RC100 -146999)	Gasket, Remove Cylinder Inspection Cap (Packed 5 in a Pkg.)
24	A 3162 R	(3RC100 -146999)	Cylinder, Remote
25	(19H 1373 R	(3RC100 -146999)	Screw, Cap, 5/8" x 2" (4 used)
	(12H 15 R	(3RC100 -146999)	Washer, Lock, 5/8" (4 used)
26	(D 2913 R	(3RC100 -146999)	Link, Chain End
	(A 3184 R	(3RC100 -146999)	Chain
27	.....	(3RC100 -146999)	Nut, 5/8" (2 used)
	(12H 15 R	(3RC100 -146999)	Washer, Lock, 5/8" (2 used)
28	AA 4281 R	(3RC26259-146999)	Rod, Piston, with A3579R Yoke
29	A 3175 R	(3RC100 -146999)	Stop, Piston Rod
30	A 3176 R	(3RC100 -146999)	Rod, Piston Stop (2 used)

(Part listed below is an assembly of some of the parts in this grouping.)

AR 21770 R (3RC100 -146999) Kit, Remote Cylinder Overhaul, Consisting of Seal, Packing, Gaskets, Shims, and Washers.



REMOTE CONTROL CYLINDER (HYDRAULIC STOP TYPE)  
(Remote Cylinder Serial Nos. 3RC147000- and 3RCS182927- )

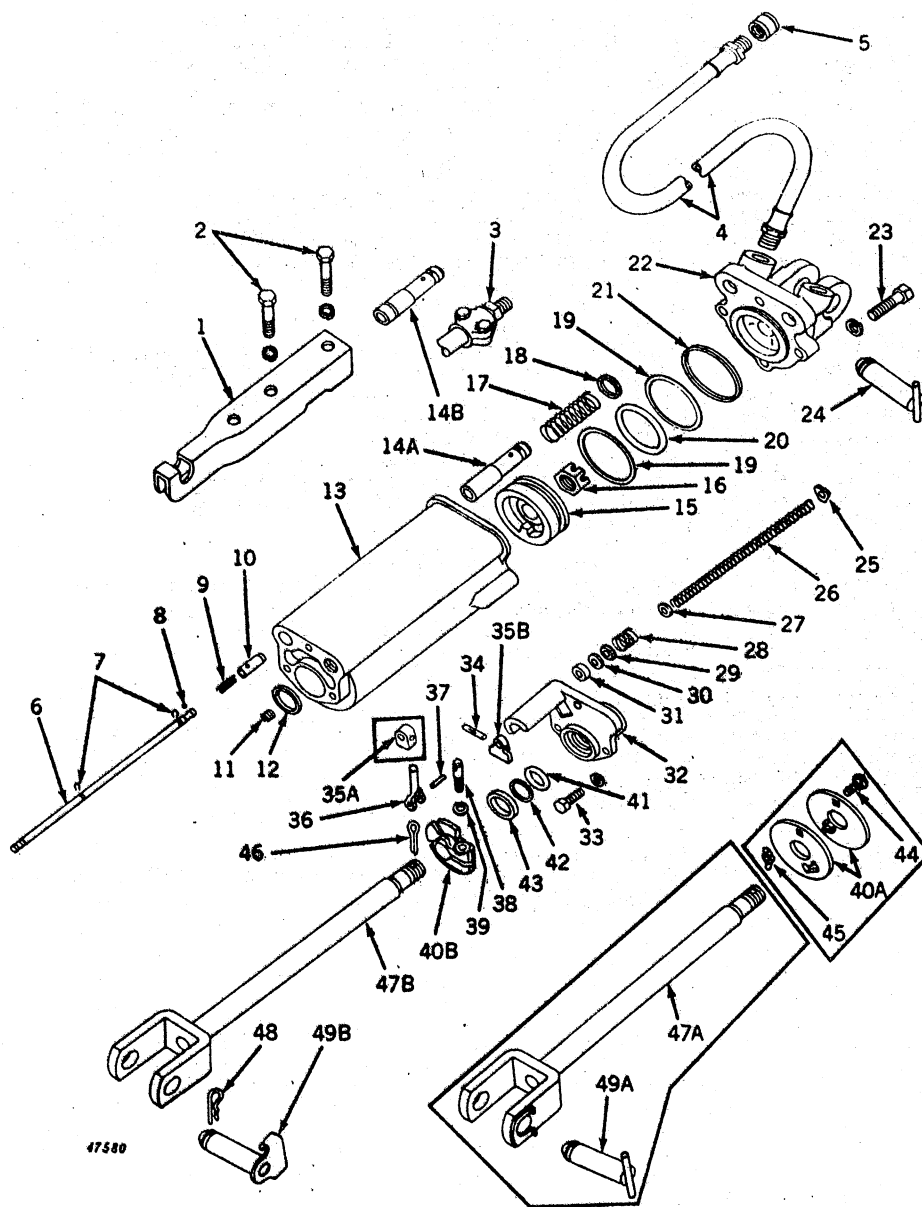

**REMOTE CONTROL CYLINDER (HYDRAULIC STOP TYPE)—Continued**  
**(Remote Cylinder Serial Nos. 3RC147000- and 3RCS182927- )**

Key	Part No.	Cyl. Serial No.	Cyl. with Special Stop Serial No.	Description
1	A 4452 R	(3RC100 - )	(3RCS182927- )	Arm, Cylinder Transport
2	19H 1242 M	(3RC100 - )	(3RCS182927- )	Screw, Cap, 7/16" x 2-3/4" (2 used)
	12H 12 R	(3RC100 - )	(3RCS182927- )	Washer, Lock, 7/16" (2 used)
3	AA 4864 R	(3RC100 - )	(3RCS182927- )	Coupling for Flexible Oil Line
4	AA 4542 R	(3RC100 - )	(3RCS182927- )	Line, Flexible Oil (88" Long) (2 used) (Excep Hi-Crop) (Sub. for AA4279R)
	AA 3752 R	(3RC100 - )	(3RCS182927- )	Line, Flexible Oil (48" Long) (4 used) (Hi-Crop)
5	15H 87 R	(3RC100 - )	(3RCS182927- )	Coupling for Flexible Oil Line, 1/2" (2 used, (Hi-Crop)
6	A 4736 R	(3RC147000- )	(3RCS182927- )	Rod, Stop
7	A 4739 R	(3RC147000- )	(3RCS182927- )	Snap Ring (2 used)
8	A 4742 R	(3RC147000- )	(3RCS182927- )	Ball, Bleed Valve
9	A 4741 R	(3RC147000- )	(3RCS182927- )	Spring, Bleed Valve
10	A 4740 R	(3RC147000- )	( )	Valve, Bleed (Sub. AA5731R on Regular Cylinder only)
	A 4740 R	( )	(3RCS182927- )	Valve, Bleed
11	A 3125 R	(3RC147000- )	(3RCS182927- )	Plug, Pipe
12	A 4733 R	(3RC147000- )	(3RCS182927- )	Gasket, Piston Rod Guide (Packed 5 in a Pkg.)
13	A 4720 R	(3RC147000- )	(3RCS182927- )	Cylinder, Remote
14A	A 4743 R	(3RC147000- )	( )	Valve, Stop (Sub. AA5731R)
14B	A 5295 R	( )	(3RCS182927- )	Valve, Stop
15	A 4727 R	(3RC147000- )	(3RCS182927- )	Piston
16	14H 534 R	(3RC147000- )	(3RCS182927- )	Nut, Slotted, 3/4" (Sub. A5401R Lock Nut)
17	A 4744 R	(3RC147000- )	(3RCS182927- )	Spring, Stop Valve
18	A 4723 R	(3RC147000- )	(3RCS182927- )	Gasket, Oil Passage (2 used) (Packed 10 in a Pkg.)
19	A 4729 R	(3RC147000- )	(3RCS182927- )	Washer, Piston Packing (2 used) (Packed 10 in a Pkg.)
20	A 4728 R	(3RC147000- )	(3RCS182927- )	Packing, "O" Ring (Packed 5 in a Pkg.)
21	A 4722 R	(3RC147000- )	(3RCS182927- )	Gasket (Packed 5 in a Pkg.)
22	A 4721 R	(3RC147000- )	(3RCS182927- )	Cap, Remote Cylinder
23	19H 474 R	(3RC147000- )	(3RCS182927- )	Screw, Cap, 1/2" x 1-7/8" (4 used)
	12H 13 R	(3RC147000- )	(3RCS182927- )	Washer, Lock, 1/2" (4 used)
24	AA 6309 R	(3RC147000- )	(3RCS182927- )	Pin, Attaching (Sub. for AA5605R)
25	A 4738 R	(3RC147000- )	(3RCS182927- )	Washer, Stop Rod
26	A 4737 R	(3RC147000- )	(3RCS182927- )	Spring, Stop Rod
27	24H 1017 R	(3RC147000- )	(3RCS182927- )	Washer, Stop Rod
28	A 4748 R	(3RC147000- )	(3RCS182927- )	Spring, Stop Rod Packing
29	A 4747 R	(3RC147000- )	(3RCS182927- )	Adapter, Stop Rod Packing, Male (Packed 2 in a Pkg.)
30	A 4745 R	(3RC147000- )	(3RCS182927- )	"V" Packing, Stop Rod (3 used) (Packed 15 in a Pkg.)
31	A 4746 R	(3RC147000- )	(3RCS182927- )	Adapter, Stop Rod Packing, Female
32	A 4732 R	(3RC147000- )	(3RCS182927- )	Guide, Piston Rod
33	12H 11 R	(3RC147000- )	(3RCS182927- )	Screw, Cap, 3/8" x 1" (3 used)
	25H 760 R	(3RC147000- )	(3RCS182927- )	Washer, Lock, 3/8" (3 used)
34	A 4749 R	(3RC147000-186063)	(3RCS182927-186063)	Pin, Groove, Stop Rod Arm
35A	A 5304 R	(3RC186064- )	(3RCS186064- )	Arm, Stop Rod (Sub. One A5304R)
35B	A 5302 R	(3RC186064- )	(3RCS186064- )	Arm, Stop Rod
36	A 5302 R	(3RC186064- )	(3RCS186064- )	Lever, Stop
37	34H 58 R	(3RC186064- )	(3RCS186064- )	Pin, Roll, in Stop Lever
38	A 5301 R	(3RC186064- )	(3RCS186064- )	Screw, Stop
39	R 1870 R	(3RC186064- )	(3RCS186064- )	Washer, on Stop Screw
40A	A 4734 R	(3RC147000-186063)	(3RCS182927-186063)	Stop, Piston Rod (2 used) (Sub. One A5300R A5301R, A5302R, A5304R, A147R, and 34H58R)
40B	A 5300 R	(3RC186064- )	(3RCS186064- )	Stop, Piston Rod
41	A 4730 R	(3RC147000- )	(3RCS186927- )	Packing, "O" Ring, Piston Rod (Packed 5 in Pkg.)
42	A 4731 R	(3RC147000- )	(3RCS182927- )	Washer, Piston Rod Packing (Packed 5 in a Pkg.)
43	AA 5607 R	(3RC147000- )	(3RCS182927- )	Seal, Oil, Piston Rod Wiper
44	2H 957 R	(3RC147000-186063)	(3RCS182927-186063)	Bolt, Cge., 5/16" x 1"
45	A 4735 R	(3RC147000-186063)	(3RCS182927-186063)	Nut, Wing (Packed 10 in a Pkg.)
46	AA 5606 R	(3RC147000- )	(3RCS182927- )	Pin, Cotter, 1/8" x 1-1/4"
47A	AA 5606 R	(3RC147000-186063)	(3RCS182927-186063)	Rod, Piston, with Yoke and Clip (Sub. On AA6307R and AA6308R)
47B	AA 6308 R	(3RC186064- )	(3RCS186064- )	Rod, Piston, with Yoke and A5401R Nut
48	A 3581 R	(3RC26259 - )	(3RCS182927- )	Pin, Spring Locking (2 used) (Packed 25 in a Pkg.)
49A	AA 6309 R	(3RC147000-186063)	(3RCS182927-186063)	Pin, Attaching (Sub. for AA5605R)
49B	AA 6307 R	(3RC186064- )	(3RCS186064- )	Pin, Attaching, with Clip

(Parts listed below are an assembly of most of the parts in this grouping.)

AA 5603 R	(3RC147000- )	( )	(3RCS182927- )	Cylinder, Remote, 3" x 8" (ATTACHMENT)
AA 6256 R	( )	( )	(3RCS182927- )	Cylinder, Remote, with Special Stop Valve 3" x 8" (ATTACHMENT)
AR 21771 R	(3RC147000- )	( )	(3RCS182927- )	Kit, Remote Cylinder Overhaul, Consisting of Seals, Packings, Gaskets, and Washers.

## OIL LINE BREAKAWAY COUPLING AND SELECTOR VALVE

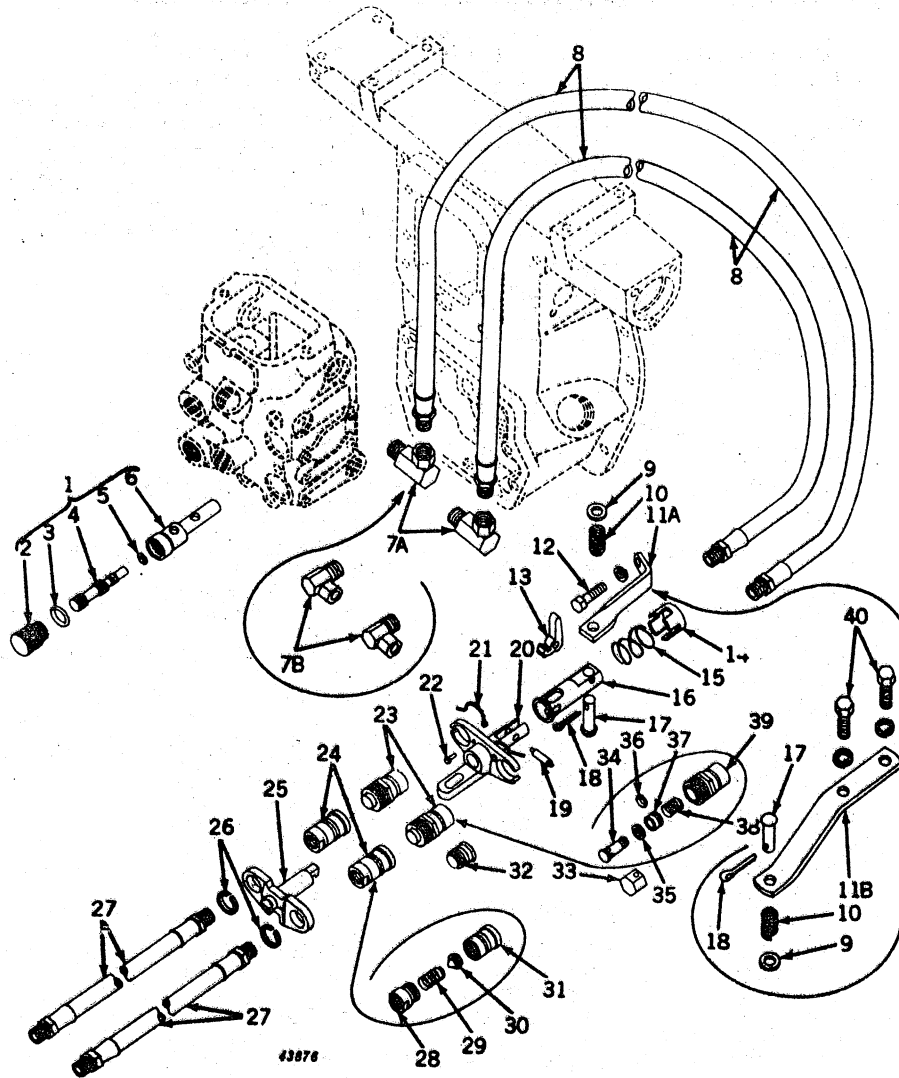

## OIL LINE BREAKAWAY COUPLING AND SELECTOR VALVE—Continued

Key	Part No.	Valve Housing Serial No.	Valve Housing Serial No.	Description
1	AA 5724 R	(PCV67905—)	(PTV23900—)	Valve, Selector, Assembly
2	A 4850 R	(PCV67905—)	(PTV23900—)	Plug
3	R 495 R	(PCV67905—)	(PTV23900—)	Packing, "O" Ring (Packed 10 in a Pkg.)
4	A 4848 R	(PCV67905—)	(PTV23900—)	Valve
5	A 3917 R	(PCV67905—)	(PTV23900—)	Packing, "O" Ring (Packed 5 in a Pkg.)
6	A 4849 R	(PCV67905—)	(PTV23900—)	Body
7A	AA 5723 R	(PCV67905—)	(Not Used)	Union, Adapter (2 used)
7B	JD 172 R	(Not Used)	(PTV23900—)	Union, Adapter (2 used)
8	AA 5722 R	(PCV67905—)	(PTV23900—)	Line, Flexible Oil, Breakaway Coupling (2 used)
9	24H 184 R	(PCV67905—)	(PTV23900—)	Washer, 17/32" x 15/16" x 16 Gauge
10	A 1785 R	(PCV67905—)	(PTV23900—)	Spring
11A	A 4851 R	(PCV67905—)	(Not Used)	Bracket, Breakaway Coupling
11B	A 5204 R	(Not Used)	(PTV23900—)	Bracket, Breakaway Coupling
12	(19H 1166 H	(PCV67905—)	(Not Used)	Screw, Cap, 7/16" x 1-1/2"
	(12H 12 R	(PCV67905—)	(Not Used)	Washer, Lock, 7/16"
13	A 4859 R*	(PCV67905—)	(PTV23900—)	Latch (Packed 3 in a Pkg.)
14	(A 4858 R*	(PCV67905—353299)	(PTV23900—28599)	Cover, Spring (Sub. AA6337R Cover and Spring)
	(A 5396 R*	(PCV353400—)	(PTV28600—)	Cover, Spring (Sub. AA6337R Cover and Spring)
15	(A 4857 R	(PCV67905—353299)	(PTV23900—28599)	Spring (Sub. AA6337R Cover and Spring)
	(A 5395 R*	(PCV353400—)	(PTV28600—)	Spring (Sub. AA6337R Cover and Spring)
16	A 4856 R*	(PCV67905—)	(PTV23900—)	Drawbar
17	B 146 R	(PCV67905—)	(PTV23900—)	Pin, Headed
18	11H 80 R	(PCV67905—)	(PTV23900—)	Pin, Cotter, 3/16" x 1"
19	A 4860 R*	(PCV67905—)	(PTV23900—)	Pin, Latch (Packed 3 in a Pkg.)
20	(AA 5727 R*	(PCV67905—)	(PTV23900—)	Frame, Breakaway, Tractor Half
	(AA 6341 R	(PCV67905—)	(PTV23900—)	Coupling, Complete, Tractor Half
21	A 4861 R*	(PCV67905—)	(PTV23900—)	Snap Ring (2 used) (Packed 3 in a Pkg.)
22	A 4862 R*	(PCV67905—)	(PTV23900—)	Rivet (2 used) (Packed 3 in a Pkg.)
23	AA 5728 R*	(PCV67905—)	(PTV23900—)	Coupling, Oil Line, Tractor Half (2 used)
24	AA 5729 R*	(PCV67905—)	(PTV23900—)	Coupling, Oil Line, Implement Half (2 used)
25	(A 4863 R*	(PCV67905—)	(PTV23900—)	Frame, Breakaway, Implement Half
	(AA 6342 R	(PCV67905—)	(PTV23900—)	Coupling, Complete, Implement Half
26	A 4864 R*	(PCV67905—)	(PTV23900—)	Snap Ring (2 used) (Packed 3 in a Pkg.)
27	(AA 4542 R	(PCV67905—)	(PTV23900—)	Line, Flexible Oil (88" Long) (2 used) (Regular and Standard) (Sub. for AA4279R)
	(AA 3752 R	(PCV67905—)	(PTV23900—)	Line, Flexible Oil, 48" Long (4 used) (Hi-Crop)
	(15H 87 R	(PCV67905—)	(PTV23900—)	Coupling for Flexible Oil Line, 1/2" (2 used) (Hi-Crop)
28	A 4866 R*	(PCV67905—)	(PTV23900—)	Adapter, Coupling (2 used)
29	A 4867 R*	(PCV67905—)	(PTV23900—)	Spring (2 used) (Packed 3 in a Pkg.)
30	A 4871 R*	(PCV67905—)	(PTV23900—)	Valve, Poppet (2 used) (Packed 3 in a Pkg.)
31	A 4865 R*	(PCV67905—)	(PTV23900—)	Body, Coupling, Breakaway Oil Line (2 used)
32	A 4868 R*	(PCV67905—)	(PTV23900—)	Cap, Dust (2 used) (Packed 6 in a Pkg.)
33	A 4869 R*	(PCV67905—)	(PTV23900—)	Extractor, Tubular Valve (Packed 6 in a Pkg.)
34	A 4855 R*	(PCV67905—)	(PTV23900—)	Valve, Tubular (2 used) (Packed 3 in a Pkg.)
35	A 4870 R	(PCV67905—)	(PTV23900—)	Washer, Seal (2 used) (Sub. AA6179R* Sleeve (Packed 3 in a Pkg.))
36	(R 459 R*	(PCV67905—)	(PTV23900—)	Packing, "O" Ring (2 used) (Packed 6 in a Pkg.)
	(A 5829 R*	(PCV67905—)	(PTV23900—)	Washer, Back-Up (2 used) (Used with R459R)
37	A 4854 R	(PCV67905—)	(PTV23900—)	Sleeve (2 used) (Sub. AA6179R* Sleeve) (Packed in a Pkg.)
38	A 4853 R*	(PCV67905—)	(PTV23900—)	Spring (2 used) (Packed 3 in a Pkg.)
39	A 4852 R*	(PCV67905—)	(PTV23900—)	Body, Coupling, Breakaway Frame (2 used)
40	(.....	(Not Used)	(PTV23900—)	Screw, Cap, 1/2" x 1-3/4" (2 used)
	(12H 13 R	(Not Used)	(PTV23900—)	Washer, Lock, 1/2" (2 used)

(Parts listed below are assemblies of parts in this grouping.)

AA 5720 R	(PCV67905—)	(Not Used)	<b>Oil Line Breakaway Coupling, Complete, an Selector Valve (ATTACHMENT) (Regular 6000001—) (Standard 6043000—)</b>
AA 5721 R	(PCV67905—)	(PTV23900—)	Coupling, Breakaway, Assembly
AA 5726 R	(PCV67905—)	(PTV23900—)	Assortment, Breakaway Coupling Replacement Part: Assortment of Parts Packaged for Counter Display and to Sell Out of. The Assortment Contains Part Marked (*) in Quantities Shown. Stock in Counter Display Can Be Replenished by Ordering Any of the Parts Marked (*). These Parts Can Also Be Stocked in the Regular Way.
AA 5946 R	(Not Used)	(PTV23900—)	<b>Oil Line Breakaway Coupling, Complete (ATTACHMENT) (Orchard 6000001—) (Standard 6000001-6042999)</b>
AA 6341 R	(PCV67905—)	(PTV23900—)	Coupling, Breakaway, Tractor Half
AA 6342 R	(PCV67905—)	(PTV23900—)	Coupling, Breakaway, Implement Half



### UMBRELLA HOLDER

(Serial No. 6000001- )

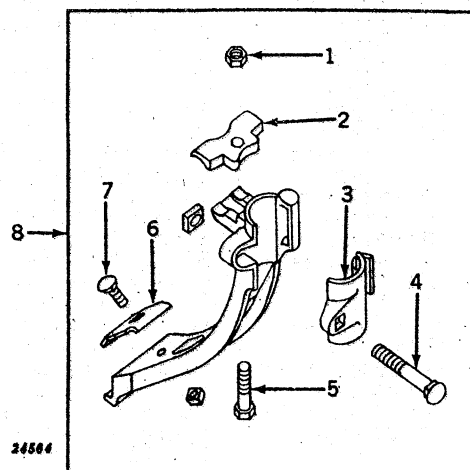

Key	Part No.	Serial No.	Description
1	14H 785 R	(	Nut, 5/16"
2	A 3487 R	-	Clamp
3	F 518 A	-	Cap
4	.....	-	Bolt, Cge., 7/16" x 2-3/4", with Nut
5	.....	-	Screw, Cap, 5/16" x 2"
6	A 3486 R	-	Clip
7	.....	-	Bolt, Cge., 5/16" x 1", with Nut
8	.....	-	Holder, Umbrella Complete (Not Furnished)

#### REUSABLE COUPLINGS (USE WITH SINGLE-WIRE BRAID FLEXIBLE OIL LINE)

Coupling No.	I.D.	Thread
AF 3585 R	3/8"	3/8"—18 NPTF (Packed 2 in a Pkg.)
AF 3586 R	1/2"	1/2"—14 NPTF (Packed 2 in a Pkg.)
AF 3587 R	5/8"	3/4"—14 NPTF (Packed 2 in a Pkg.)
AF 3588 R	3/4"	3/4"—14 NPTF (Packed 2 in a Pkg.)

#### REUSABLE COUPLINGS (USE WITH DOUBLE-WIRE BRAID FLEXIBLE OIL LINE)

Coupling No.	I.D.	Thread
AR 21629 R	3/8"	3/8"—18 NPTF (Packed 2 in a Pkg.)
AR 21630 R	1/2"	1/2"—14 NPTF (Packed 2 in a Pkg.)
AR 21631 R	5/8"	3/4"—4 NPTF (Packed 2 in a Pkg.)
AR 21632 R	3/4"	3/4"—1 NPTF (Packed 2 in a Pkg.)
AR 21634 R	1"	1"—1-1/2" NPTF (Packed 2 in a Pkg.)

#### BULK SINGLE-WIRE BRAID FLEXIBLE OIL LINE (USE WITH REUSABLE COUPLING FOR SINGLE-WIRE BRAID FLEXIBLE OIL LINE)

Part No.	I.D.	O.D.	Length
A 5775 R	3/8"	25/32"	Approx. 50 Ft.
A 5776 R	1/2"	29/32"	Approx. 50 Ft.
A 5777 R	5/8"	1-1/32"	Approx. 50 Ft.
A 5778 R	3/4"	1-3/16"	Approx. 50 Ft.

#### BULK DOUBLE-WIRE BRAID FLEXIBLE OIL LINE (USE WITH REUSABLE COUPLING FOR DOUBLE-WIRE BRAID FLEXIBLE OIL LINE)

Part No.	I.D.	O.D.	Length
R 21531 R	3/8"	29/32"	Approx. 50 Ft.
R 21532 R	1/2"	31/32"	Approx. 50 Ft.
R 21533 R	5/8"	1-3/32"	Approx. 50 Ft.
R 21534 R	3/4"	1-1/4"	Approx. 50 Ft.
R 21535 R	1"	1-9/16"	Approx. 50 Ft.



## DECALCOMANIAS

The following Decalcomanias are available in packages of 5 each:

	Part No.	Size
<b>JOHN DEERE</b>	JD 110 R	3 4" x 6"
	JD 111 R	1" x 8"
	JD 112 R	1-1/4" x 10"
	JD 113 R	1-1/2" x 12"
	JD 114 R	2-1/2" x 20"
	JD 115 R	2" x 16"
<b>JOHN DEERE</b>	JD 250 R	1/2" x 7-1/8"
	JD 251 R	11/16" x 10"
	JD 235 R*	11/16" x 10"
	JD 252 R	1" x 14-1/4"
	JD 236 R*	1" x 14-1/4"
	JD 253 R	1-1/4" x 17-3/4"
	JD 237 R*	1-1/4" x 17-3/4"
	JD 267 R	1-1/2" x 21-3/8"
	JD 238 R*	1-1/2" x 21-3/8"
	JD 254 R	1-3/4" x 25"
	JD 239 R*	1-3/4" x 25"
	JD 255 R	2-1/4" x 32"
<b>JOHN DEERE</b>	JD 116 R	1" x 10-3/4"
	JD 118 R	1/2" x 5-3/8"
	JD 119 R	3/4" x 8-1/16"
<b>JOHN DEERE</b>	JD 257 R	1/2" x 6"
	JD 258 R	3/4" x 9"
	JD 243 R*	3/4" x 9"
	JD 259 R	1" x 12"
	JD 260 R	(Sub. for JD120R) 1-7/16" x 2"
	JD 5260 R**	1-7/16" x 2"
	JD 261 R	(Sub. for JD121R) 2-1/8" x 3"
	JD 245 R*	2-1/8" x 3"
	JD 5261 R**	2-1/8" x 3"
	JD 262 R	(Sub. for JD122R) 2-7/8" x 4"
	JD 246 R*	2-7/8" x 4"
	JD 5262 R**	2-7/8" x 4"
	JD 263 R	(Sub. for JD123R) 3-9/16" x 5"
	JD 247 R*	3-9/16" x 5"
	JD 5263 R**	3-9/16" x 5"
	JD 264 R	(Sub. for JD124R) 4-1/4" x 6"
	JD 248 R*	4-1/4" x 6"
	JD 5264 R**	4-1/4" x 6"
	JD 265 R	6-3/8" x 9"
	JD 5265 R**	6-3/8" x 9"

\*Black Decals for Machines Painted other than John Deere Greer

\*\*Leaping Deer Decals for South and Central America.

58724



DECALCOMANIA SET FOR MODEL "60" TRACTOR  
(Serial No. 6000001- )

# JOHN DEERE

# JOHN DEERE

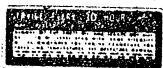

60

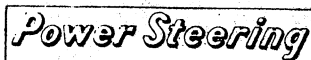

43877

Part No.	Description
AA 5118 R	Decalcomania Set, Consisting of: "John Deere" for Sides of Hood (2 used) "John Deere" for Seat "Donaldson Air Cleaner Instructions" "Powr-Trol" "Model Designation" (2 used) "12-Volt" for Battery Box "Roll-O-Matic" "Power Steering" (2 used) (Decalcomanias are furnished in sets only as listed.)
AA 5398 R	Kit, Solvent, for Applying Kwik-Strip Decals (No Longer Furnished)

GASKET SET FOR TRANSMISSION AND REAR END OVERHAUL  
(Serial No. 6000001— )

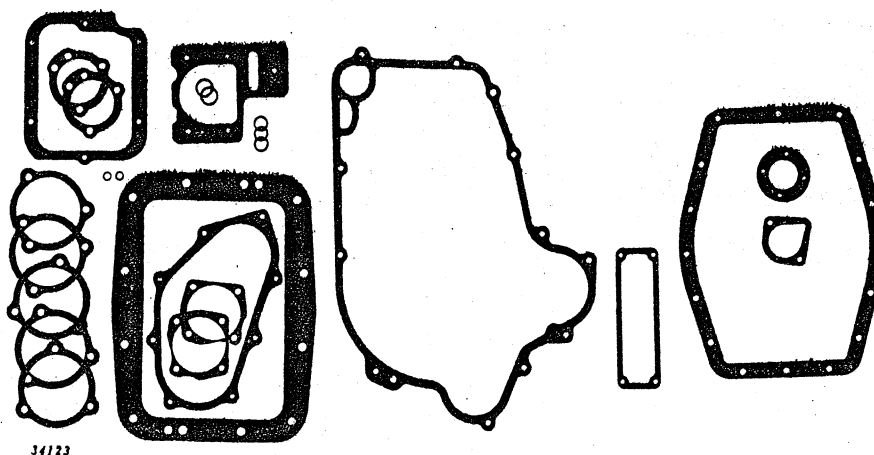

34123

Part No.	Description
AA 5370 R	Gasket Set, Consisting of:
5—A 406 R ( )	Shim, Diff. Bearing Quill
1—A 412 R ( )	Gasket, Rear Axle Housing to Cover
2—A 1156 R ( )	Shim, Countershaft, R.H. Bearing Cover
1—A 2629 R ( )	Gasket, Fulcrum Ball Socket
2—A 3439 R ( )	Washer, Copper, Powr-Trol Housing Cap Screw
3—A 3606 R ( )	Packing, "O" Ring, Powr-Trol Suction Line
1—A 3741 R ( )	Gasket, Transmission Case Cover
2—A 3789 R ( )	Gasket, Brake Housing
1—A 3817 R ( )	Gasket, Trans. Drive Shaft, Outer
1—A 3842 R ( )	Gasket, 4th and 6th Speed Gear Cover
1—A 4012 R ( )	Gasket, Gear Shift Quadrant
1—A 4367 R ( )	Gasket, Clutch Fork Bearing
1—A 4472 R ( )	Gasket, First Reduction Gear Cover
1—A 5541 R ( )	Gasket, Rear Axle Housing to Case (Sub. for A411R)
3—R 495 R ( )	Packing, "O" Ring, Powr-Trol Pressure Line



# GASKET SET FOR VALVE, RING, AND CYLINDER REPLACEMENT

(Serial No. 6000001— )

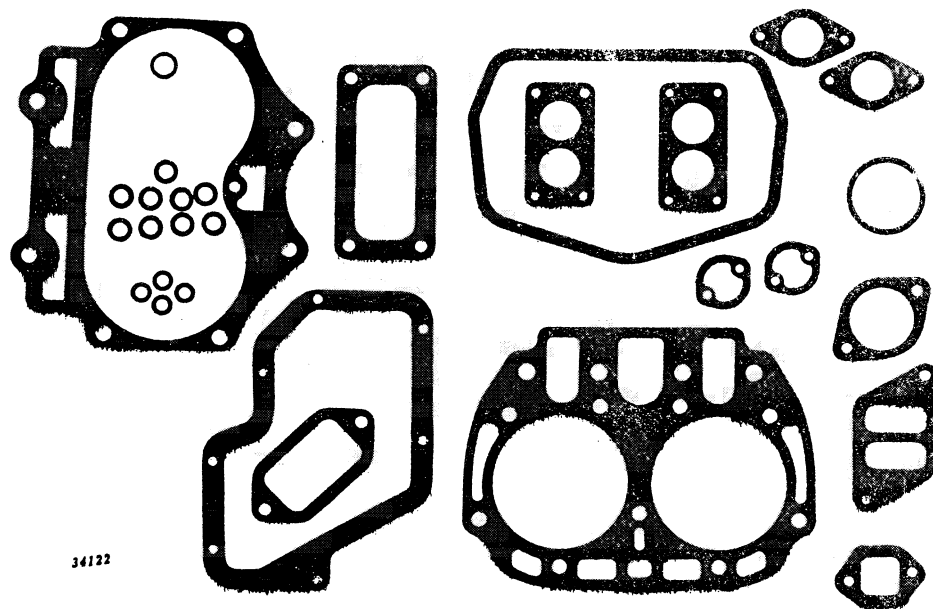

Part No.	Gasket Set, Consisting of:		Description
AA 5371 R	1—AA 7300 R (	— )	Gaskets, Manifold (Sub. for A4634R and AA5679R)
	1—A 903 R (	— )	Gasket, Crankcase Cover
	1—A 2328 R (	— )	Gasket, Lower Water Pipe
	1—A 2376 R (	— )	Gasket, Cylinder Water Outlet
	2—A 3105 R (	— )	Washer, Copper, Cylinder Water Outlet Front Cap Screws
	2—A 3105 R (	— )	Washer, Copper, Tappet Lever Bracket Screws
	1—A 3704 R (	— )	Gasket, Cylinder to Case
	2—A 4444 R (	— )	Packing, "O" Ring, Upper Water Pipe (Regular, Hi-Crop a Standard 6043000—)
	1—A 4629 R (	— )	Gasket, Tappet Lever Cover
	1—A 4631 R (	— )	Gasket, Carburetor to Manifold (Gasoline)
	1—A 4634 R (	— )	Gasket, Carburetor to Intake (Gasoline)
	2—A 4635 R (	— )	Gasket, Carburetor Intake (Gasoline)
	2—A 4642 R (	— )	Gasket, Intake Manifold (Gasoline)
	1—A 6120 R (	— )	Gasket, Cylinder Head (Sub. for A4626R)
	2—F 3450 R (	— )	Packing, "O" Ring, Upper Water Pipe (Standard 6000001—6042999 and Orchard 6000001— ) (Sub. for F1319R)
	9—K 2080 R (	— )	Washer, Lead, Cylinder Head Stud
	1—R 495 R (	— )	Packing, "O" Ring, Ventilator Outlet Pipe

NOTE: For All-Fuel Tractor (Serial No. 6000000—6013899) Also Furnish One 321R, One A2384R, and One D1034R.

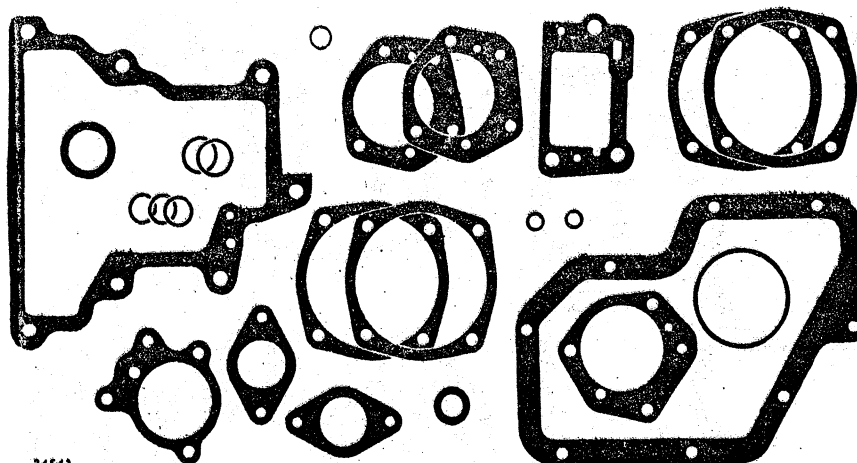
**GASKET SET FOR GOVERNOR OVERHAUL**  
 (Serial No. 6000001- )

24543

Part No.			Description
AA 5368 R	Gasket Set, Consisting of:		
1—A	903 R	( — )	Gasket, Crankcase Cover
1—A	3190 R	( — )	Packing, "O" Ring, Generator Drive Pulley
8—A	3336 R	( — )	Shim, Governor, L.H. Bearing Housing
1—A	3343 R	( — )	Gasket, Governor Case
3—A	3606 R	( — )	Packing, "O" Ring Powr-Trol Suction Line
1—A	4190 R	( — )	Gasket, Ventilator Pump Cover
1—A	4158 R	( — )	Gasket, Distributor to Governor Case
1—A	4479 R	( — )	Gasket, Powr-Trol Pump Housing
2—A	4635 R	( — )	Gasket, Carburetor Intake
2—B	60 R	( — )	Washer, Packing, Ventilator Pipe
1—B	293 R	( — )	Packing, "O" Ring, Fan Shaft Support Tube
1—B	2127 R	( — )	Packing, Fan Bearing Rear
5—B	2642 R	( — )	Shim, Fan Shaft Rear Bearing Housing
3—R	495 R	( — )	Packing, "O" Ring, Powr-Trol Pressure Line

**GASKET SET FOR CRANKSHAFT AND BEARING REPLACEMENT**  
(Serial No. 6000001—)

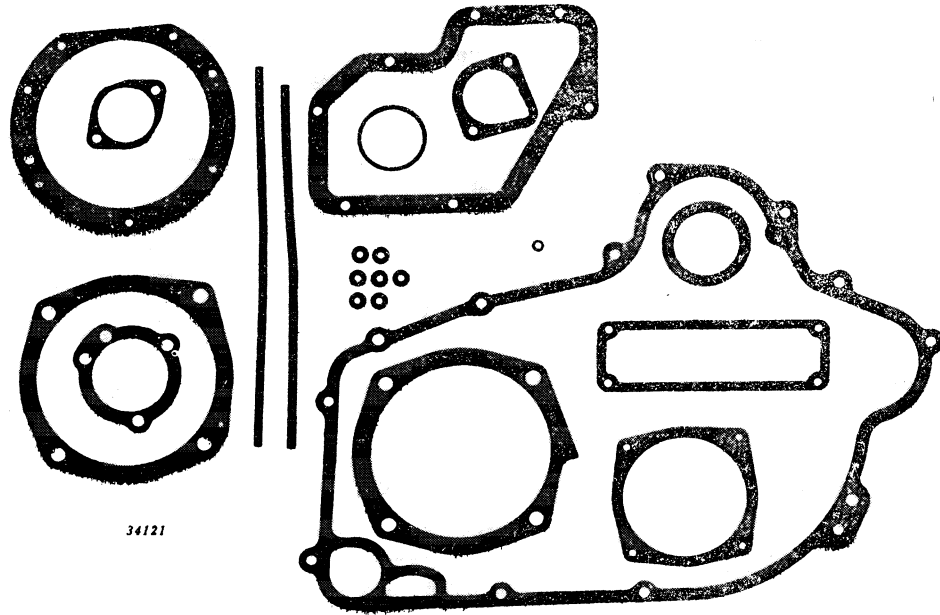

Part No.			Description
AA 5369 R	Gasket Set, Consisting of:		
	1—F 3677 R	( — )	Gasket, Cam Shaft Bearing Housing (Sub. for A425R)
	1—A 903 R	( — )	Gasket, Crankcase Cover
	1—A 3310 R	( — )	Packing Strip, Flywheel Cover
	1—A 3311 R	( — )	Felt, Flywheel Cover
	1—A 3789 R	( — )	Gasket, R.H. Brake
	1—A 3817 R	( — )	Gasket, Transmission Drive Shaft Outer Bearing Cover
	1—A 4224 R	( — )	Washer, Flywheel Spacer Oil Seal
	1—A 4357 R	( — )	Gasket, Pulley Dust Shield
	1—A 4367 R	( — )	Gasket, Clutch Fork Bearing
	1—A 4396 R	( — )	Gasket, R.H. Main Bearing
	1—A 4400 R	( — )	Gasket, L.H. Main Bearing Cover
	1—A 4472 R	( — )	Gasket, First Reduction Gear Cover
	1—A 5392 R	( — )	Gasket, L.H. Main Bearing Housing (Sub. for A4397R and A4846R)
	1—A 4847 R	( — )	Gasket, R.H. Main Bearing Oil Hole
	2—AA 5122 R	( — )	Seal, Oil, R.H. Main Bearing
	7—C 932 R	( — )	Washer, Lead, Pulley Dust Shield

**GASKET SET FOR VALVE REPLACEMENT — (Not Illustrated)**  
(Serial No. 6000001—)

Part No.			Description
AA 7421 R	Gasket Set for Valve Replacement, Consisting of:		
	1—AA 7300 R	( — )	Gasket, Manifold (Set of 3)
	1—A 4629 R	( — )	Gasket, Tappet Lever Cover
	1—A 4631 R	( — )	Gasket, Carburetor to Manifold
	1—A 4634 R	( — )	Gasket, Carburetor to Intake
	2—A 4635 R	( — )	Gasket, Carburetor to Intake
	1—A 6120 R	( — )	Gasket, Cylinder Head
	1—A 2328 R	( — )	Gasket, Lower Water Pipe
	2—A 3105 R	( — )	Washer, Copper, Tappet Lever Cover Screws
	9—K 2080 R	( — )	Washer, Lead, on Cylinder Head Studs
	1—R 495 R	( — )	Packing, "O" Ring, Ventilator Outlet Tube

**GASKET SET FOR ALL-FUEL CARBURETOR**  
(Serial No. 6000001-6013899)

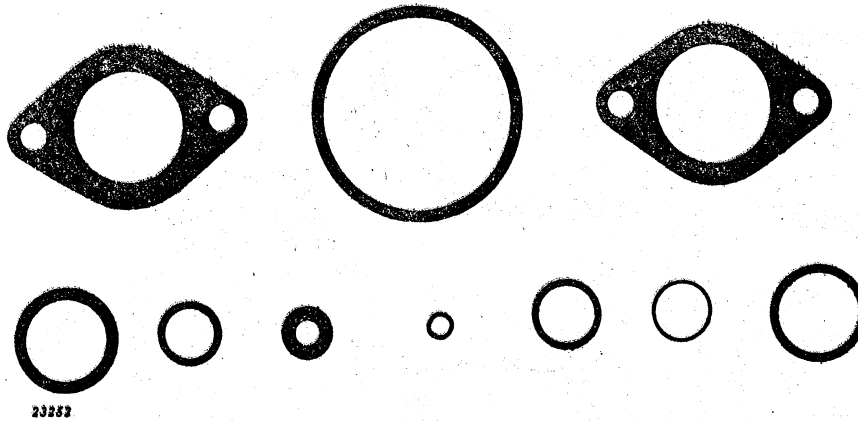

Part No.	Description
AA 4991 R	Service Gasket Set for All-Fuel Carburetor, Consisting of:
1—R 10014 R (	-6013899) Gasket, Bowl Nut
1—R 10015 R (	-6013899) Gasket, Bowl Nut
1—R 10025 R (	-6013899) Gasket, Strainer
1—R 10026 R (	-6013899) Gasket, Bowl
1—R 10089 R (	-6013899) Gasket, Bowl Nut
1—R 10090 R (	-6013899) Gasket, Choke Lever
1—R 10091 R (	-6013899) Gasket, Choke Dust Cover
1—R 10114 R (	-6013899) Packing, Felt, Throttle Shaft Bushing
1—R 10175 R (	-6013899) Gasket, Carburetor to Manifold
1—R 10176 R (	-6013899) Gasket, Carburetor to Air Intake Elbow

**CARBURETOR CHOKE LEVER KIT FOR AA4056R CARBURETOR—(Not Illustrated)**  
(Serial No. 6000001-6013899)

Part No.	Description
AR 21654 R	Kit, Carburetor Choke Lever, for AA4056R Carburetor, Consisting of:
1—AR 10063 R (	-6013899) Choke Lever and Shaft
1—R 10110 R (	-6013899) Disk, Choke
1—R 10079 R (	-6013899) Spring, Choke Lever Friction
1—R 10147 R (	-6013899) Washer, Choke Friction Spring to Choke Lever
1—R 10090 R (	-6013899) Gasket, Choke Lever
1—R 10091 R (	-6013899) Gasket, Choke Cover
1—R 10095 R (	-6013899) Spring, Choke
1—R 10096 R (	-6013899) Spring, Flexible Choke Dust Cover Retaining
1—R 10057 R (	-6013899) Screw, Choke Friction Spring
1—R 10157 R (	-6013899) Cover, Choke Dust
1—R 10150 R (	-6013899) Plug, Choke Shaft and Economizer
1—R 10106 R (	-6013899) Lever, Carburetor Choke
2—21H 962 R (	-6013899) Screw, Special Machine, Choke Disk
2—A 765 R (	-6013899) Washer, Special Lock, Choke Disk Screw

**CARBURETOR CHOKE LEVER KIT FOR AA5344R AND AA5656R CARBURETORS—(Not Illustrated)**

Part No.	Description
AR 21656 R	Kit, Carburetor Choke Lever, for AA5344R and AA5656R Carburetors, Consisting of:
1—R 10112 R (	- ) Disk, Choke
1—R 10079 R (	- ) Spring, Choke Lever Friction
1—R 10147 R (	- ) Washer, Choke Friction Spring to Choke Lever
1— 44-68 (	- ) Packing, Choke Shaft
1— 55-261 (	- ) Retainer, Choke Shaft Packing
1—R 10010 R (	- ) Washer, Choke Lever Friction Spring Screw to Spring
1—R 10085 R (	- ) Screw, Choke Friction Spring
1—R 10099 R (	- ) Spring, Choke Return
1—R 10134 R (	- ) Cup, Choke Shaft
1—R 10145 R (	- ) Pin, Choke Disk Stop
1—AR 10064 R (	- ) Choke, Shaft with Pin
1—R 10105 R (	- ) Lever, Choke
2—21H 962 R (	- ) Screw, Special Mach., Choke Disk
2—A 765 R (	- ) Washer, Special Lock, Choke Disk



**NUMERICAL INDEX**  
Tractor -- Model 60

80-1

Part No.	Page	Key	Part No.	Page	Key	Part No.	Page	Key	Part No.	Page	Key
2H 321 D	30-11	22	14H 511 R	45-6	29	19H 395 T	15-10	28	21H 972 R	35-17	43
2H 338 R	30-9	19	14H 534 R	50-18	9	19H 401 R	15-9	33	21H 972 RA	35-40	5
2H 614 A	70-5	48	14H 540 R	50-11	15	19H 409 R	20-5	28	21H 973 R	35-23	21
2H 957 R	70-21	44	14H 605 R	35-13	39	19H 418 R	65-7	8	21H 974 R	35-29	30
			14H 606 R	35-25	34	19H 428 R	30-3	45	21H 975 R	35-13	36
3H 736 H	10-4	4	14H 608 R	35-5	39	19H 438 R	55-17	22	21H 976 R	30-17	2
			14H 611 R	60-8	15	19H 438 R	70-8	43	21H 977 R	30-25	56
7H 301 R	35-23	32	14H 631 R	35-5	2	19H 467 R	50-13	9	21H 979 R	35-9	47
7H 328 R	25-3	19	14H 649 R	30-35	40	19H 474 R	40-15	14	21H 981 R	30-33	10
7H 722 R	50-17	21	14H 655 R	40-15	38	19H 657 R	55-19	2	21H 983 R	35-5	10
7H 824 C	60-3	19	14H 665 R	15-9	11	19H 670 R	10-4	12	21H 984 R	30-35	1
7H 894 R	50-17	..	14H 732 R	35-9	10	19H 676 R	50-10	23	21H 986 R	35-5	3
7H 911 R	35-18	21	14H 760 R	50-30	17	19H 695 R	10-4	11	21H 994 R	30-27	10
7H 1091 R	35-12	21	14H 774 R	35-13	54	19H 732 R	40-12	9	21H 995 R	35-2	21
			14H 785 R	10-7	9	19H 973 R	65-17	25	21H 1029 E	35-20	17
8H 1386 K	60-3	6	14H 800 R	10-4	6	19H 975 R	30-31	29	21H 1072 R	30-33	1
8H 1868 R	60-4	8				19H 980 R	60-8	5	21H 1073 R	30-33	4
8H 2251 R	15-4	4	15H 87 R	70-13	23	19H 1006 R	15-10	30	21H 1074 R	30-30	1
8H 2474 R	50-31	1	15H 237 R	65-17	24	19H 1050 R	70-3	2	21H 1105 R	30-30	2
8H 3510 R	60-2	4	15H 238 R	10-7	20	19H 1056 H	65-3	26	21H 1114 T	35-39	6
			15H 239 R	40-12	20	19H 1084 R	50-17	9			
11H 3 R	25-11	4	15H 240 R	65-4	14	19H 1099 R	40-1	12	22H 80 R	30-6	29
11H 39 R	30-13	35	15H 253 R	15-3	16	19H 1112 H	20-5	16	22H 87 R	30-5	29
11H 41 R	15-7	33	15H 254 R	20-5	29	19H 1118 N	30-5	24	22H 162 R	20-7	33
11H 45 R	50-18	8	15H 255 R	10-7	21	19H 1139 N	20-5	23	22H 178 R	20-7	21
11H 49 R	50-18	22	15H 280 R	40-10	15	19H 1146 M	15-9	31	22H 668 R	50-5	6
11H 78 R	20-3	19	15H 281 R	65-17	17	19H 1166 H	25-3	33	22H 695 R	70-2	35
11H 80 R	65-3	16	15H 558 R	50-21	26	19H 1166 N	50-3	14			
11H 88 R	40-7	31	15H 559 R	45-7	34	19H 1182 R	70-13	31	24H 1 R	20-7	35
11H 117 R	40-11	20				19H 1183 R	70-17	18	24H 4 R	25-13	30
			16H 90 H	55-15	46	19H 1184 R	70-13	43	24H 33 R	55-3	3
12H 3 R	25-7	24	16H 345 R	70-9	15	19H 1242 M	15-14	1	24H 39 R	25-9	28
12H 9 R	10-3	1	16H 648 A	20-3	9	19H 1244 N	65-5	5	24H 41 H	20-7	35
12H 10 R	10-7	10	16H 677 A	40-17	25	19H 1320 R	55-13	15	24H 43 R	25-13	25
12H 11 R	10-4	2	16H 752 R	65-9	2	19H 1335 R	15-5	34	24H 56 R	40-15	22
12H 12 R	20-5	26	16H 1075 A	60-6	6	19H 1356 R	10-4	12	24H 77 R	40-15	34
12H 13 R	15-3	20	16H 1152 A	40-8	9	19H 1357 H	50-10	22	24H 91 R	35-2	20
12H 14 R	30-3	35	16H 1168 A	40-13	41	19H 1363 R	50-14	14	24H 106 R	30-13	39
12H 15 R	10-3	5	16H 1178 A	40-8	13	19H 1373 R	50-7	15	24H 131 A	30-32	30
12H 17 R	10-3	7	16H 1339 A	40-3	5	19H 1374 R	50-19	35	24H 132 R	25-11	7
12H 19 R	40-12	29	16H 1346 A	40-17	35	19H 1391 R	50-25	35	24H 143 R	10-3	2
12H 21 R	40-17	31	16H 1347 A	40-15	35	19H 1404 R	10-4	11	24H 145 A	55-8	13
12H 40 C	35-13	53				19H 1405 R	40-12	9	24H 154 R	10-4	3
12H 56 R	50-27	20	17H 138 A	50-18	14	19H 1412 R	50-30	2	24H 156 R	20-7	35
12H 64 R	30-25	51	17H 170 R	50-9	5	19H 1455 R	50-20	8	24H 161 A	55-17	51
12H 68 R	35-5	4	17H 192 A	50-7	9	19H 1486 R	10-4	15	24H 169 R	15-9	30
12H 251 R	35-2	21	17H 1490 R	50-11	..	19H 1526 R	50-27	18	24H 184 R	55-15	34
12H 253 R	60-6	13				19H 1569 R	45-9	24	24H 197 R	50-3	10
12H 271 R	50-3	2	19H 11 R	10-7	7	19H 1710 T	45-7	30	24H 204 R	40-2	13
12H 273 R	35-10	10	19H 13 R	55-7	10	19H 1936 A	35-23	32	24H 234 R	15-2	30
12H 284 R	55-13	24	19H 99 R	10-7	26				24H 238 R	15-10	3
12H 290 A	35-40	2	19H 100 T	30-5	15	21H 238 R	30-30	2	24H 247 H	50-2	13
12H 290 R	35-13	44	19H 103 H	30-5	24	21H 395 R	35-9	16	24H 248 R	15-9	3
12H 290 RA	35-40	6	19H 105 R	30-19	13	21H 404 R	35-25	34	24H 336 R	65-20	15
12H 291 R	10-7	5	19H 110 R	30-5	15	21H 425 R	35-27	38	24H 448 R	45-2	15
			19H 196 H	65-11	26	21H 597 R	10-3	1	24H 454 R	20-5	21
14H 190 R	15-15	12	19H 203 R	55-11	18	21H 605 R	40-17	28	24H 457 R	30-6	13
14H 251 R	30-5	35	19H 205 R	30-6	21	21H 679 T	30-11	40	24H 464 E	30-13	48
14H 253 R	30-5	17	19H 211 R	30-25	21	21H 692 R	30-11	39	24H 550 R	10-7	31
14H 255 R	30-15	31	19H 212 R	40-5	40	21H 701 R	70-11	7	24H 554 D	45-5	32
14H 259 R	15-9	19	19H 218 D	30-25	21	21H 706 H	45-3	16	24H 554 F	25-13	29
14H 261 R	65-16	10	19H 221 R	15-15	9	21H 757 R	15-6	12	24H 846 R	55-8	25
14H 338 R	30-5	5	19H 242 R	45-3	5A	21H 961 R	35-5	30	24H 847 R	25-13	9
14H 344 R	35-18	4	19H 246 T	50-21	22	21H 962 R	30-25	15	24H 889 R	55-8	18
14H 383 R	15-9	22	19H 317 T	30-9	40	21H 964 R	35-18	11	24H 892 R	30-31	27
14H 392 R	35-19	22	19H 332 R	50-3	24	21H 968 R	35-12	13	24H 930 R	20-5	12
14H 398 R	50-22	6	19H 337 N	20-5	26	21H 969 R	30-33	9	24H 953 R	50-7	2
14H 399 R	10-4	6	19H 340 R	25-3	33	21H 971 R	30-25	50	24H 961 R	45-9	25
14H 404 R	10-3	8	19H 376 R	15-14	1	21H 972 A	35-40	1	24H 991 R	35-27	33
14H 411 R	60-4	..	19H 381 R	65-11	34				24H 993 R	30-31	29
14H 473 R	20-7	22	19H 391 R	15-9	31						

NUMERICAL INDEX  
Tractor -- Model 60

Part No.	Page	Key	Part No.	Page	Key	Part No.	Page	Key	Part No.	Page	Key
24H 994 R	65-16	2	25 V	30-27	4	200182	35-5	47	1100955	35-3	17
24H 995 R	50-5	3	26 721	30-27	55		35-7	37		35-5	..
24H 1009 R	55-10	10	26 775	30-25	4	200362	35-5	47	1108950	35-9	..
24H 1013 R	45-9	13	27 208	30-27	19		35-7	37		35-10	15
24H 1017 R	70-21	27	30 700	30-27	28	451608	35-5	29		35-11	18
24H 1022 R	45-9	12	30 713	30-25	32	802730	35-5	31	1108989	35-9	..
			32 25	30-25	40	804000	35-3	12		35-10	15
25H 43 R	35-17	40	43 66	30-25	45		35-5	68	1111418	35-17	..
25H 127 R	15-5	26	43 665	30-25	48		35-7	32		35-33	12
25H 760 R	70-21	34		30-29	23	804076	35-5	13	1118306	35-2	..
25H 1151 R	70-5	34	44 62	30-27	14	804080	35-7	54		35-3	9
			44 65	30-25	55	806915	35-3	13		35-3	16
				30-29	4		35-5	69		35-5	37
26H 3 R	35-13	51		30-27	35		35-7	33	1118783	35-2	..
26H 8 T	70-2	22	47 310	30-25	25	809062	35-5	18		35-3	9
26H 10 R	15-3	25	47 385	30-25	29		35-7	21		35-7	19
26H 14 R	65-3	12	47 400	30-25	25		35-7	52	1118792	35-2	..
26H 17 R	15-4	2	47 402	30-25	47		35-9	29		35-3	9
26H 22 R	15-5	13	49 188	30-25	47	809551	35-5	27		35-3	16
26H 70 R	45-5	2	49 266	30-25	23	809593	35-5	56		35-5	37
26H 72 R	35-3	10	55 214	30-29	18		35-9	20		35-7	18
26H 85 R	15-5	13		30-25	20	809614	35-5	22		35-7	19
26H 98 R	65-20	3	55 358	30-25	19	809637	35-5	24	1838436	35-9	36
			60 251	30-27	15	809642	35-5	25	1843646	35-5	49
28H 1497 R	55-9	38	60 476	30-25	46	809644	35-5	32		35-7	10
			60 485	30-29	6	809658	35-5	26	1847289	35-13	38
29H 488 T	70-5	23	60A 1 O	30-29	19	809688	35-5	23		35-17	44
				30-25	22	809698	35-5	33	1847643	35-12	10
30H 6 T	30-29	8	60A 13	30-25	3	809824	35-5	21		35-17	7
30H 11 R	10-7	28	62 238	30-27	49	809945	35-5	36	1857412	35-7	3
30H 13 R	40-1	13	62 246	30-25	53		35-7	46	1857502	35-15	16
30H 19 R	70-15	26	62 254	30-25	34	809961	35-5	63	1858603	35-7	30
			65 703	30-27	5		35-7	27	1858749	35-5	43
34H 7 R	30-29	12	78 434	30-27	50	810074	35-15	11	1858753	35-5	42
34H 41 H	40-5	6	80 160	30-27	24		35-17	37		35-7	40
34H 58 R	70-21	37	80 167	30-25	59	810620	35-9	6	1858754	35-5	44
34H 81 N	65-18	35	80 169	30-27	22	811912	35-12	1	1860628	35-17	39
34H 103 H	45-6	16		30-25	59		35-13	50	1861076	35-9	18
34H 121 R	15-5	26	80 171	30-27	25		35-15	4	1861785	35-9	25
34H 131 R	50-3	7	80 175	30-25	28		35-15	12	1864099	35-2	10
34H 163 N	40-5	..	80 209	30-25	31		35-17	38		35-5	54
			80 218	30-25	37		35-17	45		35-7	13
			81 166	30-25	35	812015	35-5	17		35-9	27
			87 3	30-27	31	812016	35-5	16		35-23	15
1 K	30-27	12	91 178	30-27	3	812291	35-9	3		35-25	22
10 3106	30-27	21	95 520	30-25	5	815018	35-5	4		35-34	13
13 1075	30-25	54	136 54	30-27	23		35-7	57		35-35	11
	30-29	1	178 33	30-25	7	816784	35-12	15	1865182	35-9	4
13 9391	30-27	8	179 39	30-25	62		35-17	12	1868137	35-2	12
14 244	30-25	52	206 59	30-25	27	816911	35-9	13		35-5	55
15 42	30-29	3	229 209	30-25	61	817220	35-5	8		35-7	14
	30-27	17	233 543	30-27	27	817224	35-5	64	1872608	35-5	35
15 223	30-25	38	233 576	30-27	27	817313	35-5	20	1872638	35-5	1
15 343	30-25	..	233 584	30-27	44	817314	35-5	19	1873697	35-12	3
16 671	30-27	51	321 R	45-5	36	817363	35-13	45		35-17	47
16A 115	30-27	53	400 R	65-3	10		35-17	27	1874133	35-9	39
16A 116	30-25	44	405 R	65-9	32	817532	35-5	34	1877830	35-23	16
16A 166	30-27	45		35-9	37	817807	35-7	49		35-25	21
18 O	30-27	9	37517	35-9	35	819104	35-5	62		35-34	9
24 262	30-27	2	37521	35-9	38		35-7	26		35-34	12
	30-29	54	37522	35-9	45	819639	35-12	5	1878183	35-7	4
24A 51	30-27	2	37535	30-35	29		35-17	3	1878505	35-2	8
24A 58	30-25	49	125947	35-13	47	820052	35-9	14	1878506	35-2	9
24A 136	30-29	2		35-15	2	820148	35-9	32	1878507	35-2	11
	30-25	30		35-17	35	820524	35-5	7	1878516	35-2	7
24A 140	30-25	1		35-7	6	823551	35-7	47	1878517	35-2	15
24A 216	30-25	1	132688	35-23	18	833602	35-9	30	1878780	35-2	16
25 275	30-27	52	138549	35-25	23	1100309	35-3	8	1880641	35-9	22
25 635	30-27	32		35-27	25		35-7	..	1881869	35-5	12
25 J				35-34	21		35-31	2	1882356	35-5	65
				35-35	19		35-33	4	1882358	35-17	2
									1883899		

NUMERICAL INDEX  
Tractor -- Model 60

80-

Part No.	Page	Key	Part No.	Page	Key	Part No.	Page	Key	Part No.	Page	Key
1884025	35-9	34	1911119	35-12	14	1928263	35-17	..	A 285 R	35-23	14
1885090	35-7	39		35-17	11		35-33	12		35-25	16
1885372	35-15	14	1911263	35-5	59	1928290	35-17	42	A 312 R	15-5	36
1885373	35-15	15		35-7	23	1928514	35-17	20	A 321 R	40-15	30
1885376	35-13	52	1911480	35-5	53	1947579	35-3	8		40-17	40
	35-15	5	1911481	35-5	38		35-3	17	A 348 R	40-15	29
1885377	35-15	17	1911485	35-2	13		35-5	..		40-17	41
1885378	35-15	18		35-2	25		35-7	..	A 350 R	55-8	3
1885557	35-12	6		35-5	38		35-33	4		55-9	39
	35-17	4		35-5	53		35-39	..	A 351 R	20-3	8
1885558	35-12	8		35-7	11	1996053	35-34	9	A 352 R	20-3	32
	35-17	5	1911548	35-34	22		35-35	17	A 355 R	15-11	21
1886496	35-5	5	1912008	35-5	60		40-1	16	A 356 R	15-9	29
	35-23	17		35-7	24					15-10	27
	35-25	20	1912159	35-2	14				A 363 R	40-8	18
	35-27	22	1912176	35-2	17					40-9	21
	35-34	7	1912365	35-2	23				A 365 R	65-3	32
	35-34	11	1912765	35-12	7				A 369 R	25-13	44
1889664	35-9	2	1913063	35-2	22	A 5 R	40-11	9		30-3	15
1889966	35-12	16	1913534	35-9	9	A 30 R	15-11	6		45-2	1
	35-17	16	1913732	35-5	46	A 73 R	30-3	14		50-30	5
1889967	35-13	37	1913739	35-12	20	A 76 R	40-11	19		65-20	12
	35-17	34	1914142	35-13	42		40-11	24	A 378 R	40-11	8
1889999	35-13	32		35-17	24	A 88 R	40-15	5	A 380 R	40-8	3
	35-17	29	1914309	35-12	18	A 89 R	40-15	5	A 406 R	40-9	3
1900119	35-12	17		35-17	18	A 103 R	15-5	14		40-10	5
	35-17	17	1914491	35-5	46	A 119 R	15-11	6	A 411 R	40-11	3
1900272	35-12	11		35-7	34		15-11	7		65-4	10
	35-17	13	1914618	35-5	45		15-12	16	A 412 R	65-5	10
1902692	35-23	19		35-7	35		15-13	14		65-6	12
	35-25	24	1916805	35-13	43		20-5	22		65-7	10
	35-27	26		35-17	25		25-3	15		65-11	4
	35-34	20	1916806	35-13	41		25-5	13		65-12	2
	35-35	18		35-17	23		25-9	18		65-13	6
1902694	35-23	20	1917205	35-13	46	A 120 R	30-3	4		65-14	4
	35-25	25	1917207	35-13	42		20-5	9		70-9	2
	35-27	27	1917209	35-12	4		40-15	16		15-11	3
	35-34	19	1917211	35-12	2		45-9	31	A 425 R	15-9	10
	35-35	17	1917571	35-2	26		50-7	16	A 437 R	15-10	10
1904370	35-5	57		35-7	12	A 127 R	50-10	1		15-6	5
	35-7	20	1918319	35-13	31		40-8	10	A 470 R	15-11	23
1904377	35-2	18		35-17	28	A 133 R	40-9	13	A 487 R	35-15	3
	35-5	31	1919246	35-13	27		50-7	27	A 500 R	40-15	23
	35-7	7		35-17	30	A 134 R	50-10	13	A 510 R	40-17	12
1904669	35-9	19	1919247	35-13	28		40-15	25		40-15	35
1904817	35-2	18		35-17	31		40-17	42	A 511 R	40-17	35
1905590	35-12	19	1921312	35-12	17	A 141 R	20-3	17		15-2	29
	35-17	19	1921362	35-7	45	A 147 R	70-21	40A	A 519 R	15-2	27
1906909	35-9	28	1921369	35-7	44	A 151 R	40-15	17	A 521 R	15-2	28
1908829	35-7	5	1921860	35-7	38		40-17	18	A 522 R	65-21	38
1909003	35-15	10	1921939	35-7	31	A 152 R	40-15	18	A 562 R	30-3	29
	35-17	36	1922288	35-7	1		40-17	19	A 584 R	40-3	19
1909034	35-2	5	1922289	35-7	2	A 159 R	40-7	11	A 597 R	40-5	36
1909035	35-2	6	1922408	35-2	23	A 174 R	65-21	19		40-3	18
1909041	35-2	19	1922700	35-5	46	A 178 R	15-11	11	A 598 R	40-5	35
1909206	35-13	40	1922996	35-2	2	A 183 R	20-7	13		40-8	3
	35-14	11		35-7	8	A 192 R	25-3	24	A 610 R	40-9	3
	35-15	13	1923295	35-7	8		25-5	23		40-8	3
	35-17	22	1923625	35-7	36		25-9	23	A 611 R	40-9	3
1909467	35-9	31	1924689	35-3	11	A 198 R	15-5	33		40-8	3
1909481	35-9	24		35-7	31		20-3	23	A 612 R	40-9	3
1909789	35-9	7	1925097	35-7	29	A 253 R	15-11	22		70-9	12
1909802	35-9	23	1927447	35-7	51	A 258 R	10-7	..	A 624 R	45-6	27
1909803	35-9	8	1927448	35-7	50		15-2	38	A 659 R	30-25	17
1909809	35-9	12	1927980	35-2	3		15-2	41	A 765 R	30-27	56
1909810	35-9	41	1927981	35-2	4		30-13	30		35-5	28
1909813	35-9	40	1927982	35-2	1		30-16	4		30-17	2
1909814	35-9	33	1928061	35-7	53		30-17	12	A 766 R	35-5	6
1909816	35-9	44	1928209	35-9	17		30-25	58		35-9	26
1910174	35-2	24	1928258	35-17	46		30-27	37		35-12	12
1911097	35-5	14	1928260	35-17	1	A 263 R	40-8	19		35-13	29
			1928261	35-15	1		40-9	22		35-13	35
						A 284 R	15-5	21			



# NUMERICAL INDEX Tractor -- Model 60

Part No.	Page	Key	Part No.	Page	Key	Part No.	Page	Key	Part No.	Page	Key
Continued			A 1421 R	50-7	10	A 2332 R	15-9	26	A 2759 R	50-31	1
	35-17	14		50-9	22		15-10	25		50-31	3
	35-17	32		50-11	3	A 2333 R	15-9	28	A 2760 R	50-31	7
	35-23	17		50-13	15		15-10	26	A 2833 R	40-12	31
	35-23	21	A 1422 R	50-7	3	A 2339 R	15-7	27	A 2880 R	15-3	9
	35-25	20	A 1423 R	50-7	5	A 2340 R	15-7	27	A 2883 R	35-19	7
	35-25	25	A 1424 R	50-18	15	A 2343 R	15-7	29	A 2899 R	35-19	14
	35-27	22		50-21	16	A 2369 R	25-3	18		35-19	19
	35-27	23	A 1433 R	70-11	15		25-5	16		35-40	5
	35-34	8		70-15	30		25-9	12		35-40	7
	35-34	11	A 1441 R	40-13	10	A 2371 R	25-9	52	A 2930 R	65-7	5
	35-34	18		70-11	43	A 2372 R	25-9	2	A 2956 R	30-11	34
	35-35	15		70-13	42	A 2373 R	25-3	34		30-15	42
A 767 R	35-5	11		70-15	23		25-5	30	A 2992 R	20-3	6
	35-9	15		70-17	23		25-9	31	A 3004 R	50-11	8
	35-18	6	A 1447 R	65-6	9	A 2376 R	25-3	39		50-17	5
	55-3	3		65-13	3		25-7	28	A 3009 R	35-5	58
A 776 R	40-12	12		70-5	39		25-9	41		35-7	22
	50-19	2		70-7	39	A 2384 R	15-10	31		35-9	46
A 777 R	50-17	20		70-11	35		15-13	10	A 3010 R	35-2	21
A 829 R	40-11	15		70-13	8	A 2395 R	65-7	18		35-7	17
A 846 R	25-13	4		70-15	22	A 2396 R	65-5	4		35-33	26
A 877 R	50-18	11		70-17	17		65-7	7		60-9	8
	50-19	5	A 1449 R	65-17	12		65-17	31	A 3011 R	60-9	27
	50-20	10		65-18	11	A 2404 R	30-11	2		35-5	40
	50-21	13		70-13	30	A 2421 R	15-3	2		35-7	42
A 890 R	50-18	19	A 1491 R	30-5	32		15-9	6		35-39	32
	50-21	19	A 1522 R	40-7	33		15-10	6	A 3031 R	35-5	41
A 903 R	10-7	16	A 1555 R	50-9	35		35-20	11		35-7	41
A 934 R	50-5	12		50-11	18	A 2428 R	65-3	2		35-39	31
A 936 R	50-5	14		50-13	22		65-5	18	A 3032 R	35-23	12
A 955 R	50-27	2		50-17	14		65-7	19		35-25	14
A 1013 K	30-11	26	A 1556 R	50-9	33		65-9	4	A 3045 R	40-11	18
A 1013 R	30-9	17		50-11	16	A 2441 R	15-2	31	A 3066 R	25-13	14
	30-9	37		50-13	25	A 2444 R	15-2	34	A 3068 R	30-9	7
	30-15	35		50-17	13	A 2454 R	20-7	29		30-11	10
A 1129 R	45-9	8	A 1595 R	15-11	10	A 2467 R	15-9	36		30-11	35
	50-10	18	A 1597 R	15-11	16		15-10	34		30-15	43
A 1130 R	45-9	10	A 1598 R	15-11	15	A 2482 R	30-3	34	A 3097 R	70-11	52
	50-10	20	A 1646 R	20-3	14	A 2494 R	30-6	25	A 3098 R	20-5	31
A 1131 R	45-9	9	A 1647 R	20-3	11	A 2499 R	30-9	10		45-7	30
	50-10	19	A 1681 R	20-7	6		30-11	13		45-7	32
A 1149 R	15-2	23	A 1712 R	55-4	1	A 2500 R	30-9	11		65-11	26
A 1152 R	15-2	24		55-5	1		30-11	14		65-13	26
A 1156 R	40-7	52		55-5	16	A 2502 R	30-9	9		65-15	22
A 1158 R	40-7	52	A 1721 R	55-4	15		30-11	12		65-17	10
A 1160 R	40-7	35	A 1730 R	50-4	17	A 2530 R	15-2	33		65-18	9
A 1163 R	40-15	24	A 1731 R	50-4	20	A 2575 R	15-2	26		70-2	2
	40-17	14	A 1732 R	50-4	20	A 2595 R	40-8	5		70-11	53
A 1172 R	30-3	16	A 1785 R	70-23	10		40-9	5		70-13	28
A 1174 R	25-13	43	A 1855 R	25-11	6		40-9	19	A 3103 R	70-11	4
	30-3	28	A 1892 R	10-4	9	A 2597 R	40-8	5		70-15	4
	45-2	2		40-10	3		40-9	5	A 3105 R	15-7	16
A 1175 R	30-3	21		40-13	2		40-9	19		15-9	19
A 1177 R	25-13	43	A 1910 R	50-2	4	A 2599 R	65-5	2		15-9	21
	30-3	28		50-3	6	A 2610 R	35-29	15		15-10	19
	45-2	2	A 2093 R	15-9	39		35-33	16		15-10	21
A 1197 R	20-7	5		15-11	36	A 2613 R	35-26	1		25-3	41
	20-7	11	A 2153 R	25-3	20	A 2629 R	40-3	17		25-7	26
A 1235 R	50-14	2		25-5	18	A 2710 R	35-27	35		25-9	43
A 1236 R	50-14	2		25-9	22		35-27	37		30-3	44
A 1241 R	30-6	27	A 2159 R	50-2	21	A 2729 R	35-19	1		70-2	38
A 1248 R	55-4	4		50-2	21		35-40	2		70-13	45
	55-5	4	A 2160 R	50-2	21		35-40	8		70-17	35
A 1278 R	15-2	4	A 2161 R	50-2	21	A 2731 R	35-13	44	A 3106 R	70-11	28
A 1280 R	15-2	7	A 2299 R	40-15	32		35-19	3		70-15	28
A 1281 R	40-11	7		40-17	37	A 2734 R	35-17	26	A 3108 R	70-11	9
A 1290 R	15-11	13	A 2303 R	30-3	31		35-34	13		70-15	9
A 1291 R	15-9	23	A 2307 R	40-8	11		35-35	10	A 3110 R	70-11	30
	15-10	23		40-9	14	A 2743 R	35-27	33		70-15	16
A 1401 R	40-7	12	A 2318 R	40-7	53		35-31	8			
	40-7	26	A 2328 R	25-10	14		35-33	14			

**NUMERICAL INDEX**  
Tractor -- Model 60

80-

Part No.	Page	Key	Part No.	Page	Key	Part No.	Page	Key	Part No.	Page	Key
A 3113 R	70-11	29	A 3310 R	10-7	33	A 3539 R	35-13	55	A 3743 R	40-3	6
	70-15	15	A 3311 R	10-7	12		35-14	7		40-3	13
A 3114 R	70-11	12	A 3312 R	15-4	3		35-15	12		40-5	14
	70-15	11	A 3314 R	15-9	19		35-17	8		40-5	20
A 3115 R	70-11	32		15-10	19	A 3546 R	10-7	5	A 3744 R	40-3	12
	70-15	18	A 3317 R	30-21	19		30-9	24	A 3745 R	40-3	3
A 3123 R	70-11	24	A 3319 R	10-7	25		30-13	15	A 3746 R	40-3	17
	70-15	32	A 3323 R	15-4	6		30-31	19	A 3747 R	40-3	14
A 3124 R	70-11	25	A 3324 R	15-4	10		55-5	13	A 3748 R	40-3	21
	70-15	33	A 3332 R	60-6	7		55-7	6		40-5	38
A 3125 R	70-21	11	A 3334 R	60-6	10		55-8	12		40-9	4
A 3126 R	70-11	23	A 3335 R	60-6	11		55-10	9	A 3749 R	40-3	22
	70-15	35	A 3336 R	30-3	9		55-11	9		40-3	26
A 3131 R	70-11	51		55-3	8		55-17	2		40-5	39
A 3136 R	70-11	44	A 3338 R	30-3	21	A 3578 R	70-19	13	A 3750 R	40-3	20
	70-15	24	A 3341 R	25-13	37	A 3579 R	70-19	28		40-5	37
A 3137 R	40-13	11		30-19	35	A 3581 R	60-3	5	A 3751 R	40-3	24
	70-11	44		30-21	25		70-19	15	A 3752 R	40-3	25
	70-13	41		30-23	24		70-21	48	A 3753 R	40-3	7
	70-15	24	A 3343 R	30-3	37	A 3582 R	15-11	2		40-5	23
A 3145 R	70-17	24	A 3356 R	15-3	24	A 3583 R	15-11	24	A 3755 R	65-3	8
	70-11	22	A 3357 R	15-2	21	A 3604 R	70-11	42	A 3757 R	65-3	11
	70-15	37	A 3358 R	15-2	3	A 3606 R	70-3	18		65-9	11
A 3162 R	70-19	24	A 3359 R	15-2	8		70-5	4	A 3758 R	65-3	17
A 3164 R	70-19	12	A 3368 R	15-7	19		70-7	4		65-9	16
A 3169 R	70-19	7	A 3369 R	15-7	17		70-7	22	A 3760 R	65-3	19
A 3172 R	70-19	18	A 3376 R	35-10	4	A 3609 R	70-13	19		65-9	15
A 3173 R	70-19	19		35-11	10		70-17	10	A 3763 R	60-3	3
A 3174 R	70-19	19	A 3411 R	35-23	27	A 3610 R	70-13	18	A 3764 R	60-3	2
A 3175 R	70-19	29		35-31	10		70-17	11	A 3768 R	60-3	15
A 3176 R	70-19	30		35-33	20	A 3611 R	70-13	17	A 3769 R	60-3	4
A 3184 R	70-19	26	A 3416 R	15-7	27		70-17	12	A 3770 R	60-3	20
A 3190 R	25-13	12	A 3419 R	60-8	8	A 3612 R	70-13	20	A 3773 R	15-9	39
	70-13	21	A 3434 R	15-7	26		70-17	16	A 3774 R	25-9	1
	70-17	20	A 3435 R	15-7	26	A 3613 R	70-13	22	A 3777 R	25-9	8
A 3220 R	60-2	1	A 3437 R	70-11	40		70-17	21	A 3778 R	25-9	10
A 3232 R	10-7	4		70-13	10	A 3614 R	70-13	2	A 3782 R	40-15	20
	25-3	7		70-17	8		70-17	2	A 3785 R	40-15	5
	25-5	7	A 3438 R	70-11	41	A 3618 R	15-9	41	A 3786 R	40-15	5
	25-11	1		70-13	11		15-11	38	A 3789 R	40-15	1
	30-9	23		70-17	9	A 3645 R	25-13	19		40-17	9
	30-9	27	A 3439 R	65-4	8		45-5	9	A 3790 R	55-15	35
	30-13	14		65-6	10	A 3689 R	70-2	1	A 3792 R	50-5	8
	30-31	20		65-11	2	A 3692 R	35-13	56	A 3793 R	50-4	3
	55-4	13		65-13	4		35-17	9	A 3794 R	20-7	1
	55-5	12		65-14	2	A 3696 R	50-31	1	A 3795 R	20-7	13
	55-7	5		70-9	32		50-31	3	A 3797 R	30-6	20
	55-13	18		70-13	9	A 3699 R	30-5	25	A 3798 R	40-7	38
	55-14	13		70-17	6		30-13	37	A 3799 R	40-7	41
	55-14	23	A 3440 R	35-10	5		30-15	30	A 3800 R	40-7	16
	55-17	37		35-11	11	A 3704 R	15-7	24	A 3802 R	40-7	40
	60-8	12	A 3470 R	50-9	4	A 3706 R	40-11	1	A 3803 R	40-7	46
A 3234 R	70-11	31	A 3471 R	50-9	15	A 3724 R	55-7	15	A 3804 R	40-7	48
	70-15	17		50-13	14	A 3726 R	30-23	1	A 3805 R	40-7	42
A 3256 R	65-4	11	A 3472 R	50-9	15	A 3728 R	40-8	12	A 3806 R	40-7	49
	65-6	13		50-13	14		40-9	11	A 3807 R	40-7	39
	65-11	14	A 3474 R	50-9	11	A 3730 R	40-8	15	A 3809 R	40-7	18
	65-13	16		50-13	10		40-9	17	A 3810 R	40-7	28
	70-5	25	A 3475 R	50-9	12	A 3731 R	40-8	8	A 3811 R	40-7	29
	70-7	23		50-13	11	A 3732 R	40-8	14	A 3812 R	40-7	34
	70-9	16	A 3476 R	50-9	16		40-9	16	A 3813 R	40-7	30
A 3257 R	70-11	8		50-13	16	A 3733 R	40-8	7	A 3815 R	40-7	22
	70-15	8	A 3477 R	50-9	20		40-9	7	A 3816 R	20-5	24
A 3258 R	70-11	16		50-13	20	A 3736 R	40-1	11	A 3817 R	20-5	25
	70-15	31	A 3478 R	50-9	19	A 3737 R	40-1	3	A 3820 R	60-7	9
A 3262 R	40-8	2		50-13	19	A 3738 R	40-1	3	A 3821 R	60-7	5
	40-9	2	A 3479 R	50-9	27	A 3739 R	40-1	16	A 3822 R	60-6	20
A 3264 R	15-4	5		50-13	33	A 3740 R	40-1	10	A 3823 R	60-6	19
A 3281 R	15-7	26		50-17	5	A 3741 R	40-1	17	A 3824 R	35-11	17
A 3282 R	15-7	26	A 3486 R	75-2	6		40-2	8	A 3825 R	35-11	7
A 3285 R	30-3	8	A 3487 R	75-2	2	A 3742 R	40-3	4	A 3826 R	35-11	2
A 3286 R	30-5	33A							A 3827 R	35-3	19

# NUMERICAL INDEX Tractor -- Model 60

Part No.	Page	Key	Part No.	Page	Key	Part No.	Page	Key	Part No.	Page	Key
A 3828 R	35-26	3	A 3977 R	55-17	12	A 4137 R	30-6	9	A 4287 R	25-10	13
A 3829 R	35-26	2	A 3978 R	55-17	5	A 4138 R	30-6	7		35-3	14
A 3834 R	25-13	21	A 3984 R	55-17	15	A 4150 R	40-9	10	A 4288 R	35-3	5
A 3836 R	30-3	39	A 3990 R	55-17	1	A 4151 R	40-17	10	A 4290 R	10-3	4
A 3841 R	10-7	30	A 4001 R	35-10	2A	A 4153 R	40-13	4	A 4291 R	25-9	27
A 3842 R	10-7	29	A 4002 R	35-10	11	A 4154 R	50-20	1	A 4292 R	25-9	26
A 3847 R	30-13	8	A 4005 R	65-3	5	A 4157 R	35-12	23		25-10	8
	30-13	45		65-9	7		35-15	9	A 4294 R	25-13	28
	30-15	10	A 4007 R	65-3	14	A 4158 R	35-13	48	A 4298 R	25-10	7A
	30-15	23		65-9	18	A 4159 R	35-14	3	A 4300 R	40-15	20
A 3858 R	55-5	6	A 4009 R	40-2	4		35-14	9	A 4302 R	40-15	18
A 3862 R	30-6	2	A 4012 R	40-2	2	A 4164 R	15-6	6	A 4316 R	55-8	23
A 3866 R	30-15	5	A 4013 R	40-5	43		55-18	9	A 4317 R	55-7	9
A 3870 R	55-9	4	A 4014 R	40-5	12A	A 4165 R	15-6	2		55-8	20
A 3872 R	30-13	16	A 4015 R	40-5	31	A 4166 R	15-6	1	A 4318 R	10-4	17
A 3881 R	15-13	7	A 4016 R	40-5	28	A 4169 R	70-11	20	A 4319 R	10-4	17
A 3889 R	55-14	22	A 4017 R	40-5	42		70-15	39	A 4320 R	15-7	18
A 3892 R	55-15	59	A 4018 R	40-5	30	A 4170 R	70-11	6	A 4321 R	10-4	18
A 3896 R	55-15	48	A 4019 R	40-5	41		70-15	7	A 4322 R	10-4	19
A 3897 R	55-15	46	A 4020 R	40-5	34	A 4172 R	70-11	17	A 4328 R	30-9	17
A 3898 R	55-14	3	A 4021 R	40-5	3A		70-15	38		30-11	21
A 3899 R	55-14	2	A 4023 R	40-7	41	A 4188 R	25-13	38	A 4338 R	30-9	25
A 3900 R	55-14	12	A 4024 R	40-7	16		30-19	34	A 4340 R	55-4	12
A 3901 R	55-15	55	A 4025 R	40-7	29		30-21	24	A 4341 R	55-4	6
A 3903 R	55-15	49	A 4026 R	40-7	34		30-23	23	A 4342 R	50-11	1
A 3906 R	70-2	4	A 4034 R	30-23	1	A 4189 R	25-13	41	A 4343 R	40-10	1
A 3907 R	65-11	33	A 4035 R	30-19	40	A 4190 R	25-13	39	A 4345 R	40-10	10
	65-15	29		30-21	30	A 4191 R	25-13	40	A 4346 R	40-11	22
	65-21	37		30-23	29		45-2	10	A 4347 R	35-3	19
A 3909 R	70-2	12	A 4040 R	50-11	..	A 4193 R	15-9	41	A 4350 R	20-3	7
	65-11	13		50-13	..		15-11	38	A 4351 R	20-3	1
	65-12	11	A 4053 R	30-3	43	A 4202 R	15-9	2	A 4352 R	20-3	5
	65-13	15	A 4059 R	25-13	17		15-10	2	A 4353 R	20-3	3
	65-14	13		25-13	18	A 4224 R	15-4	11	A 4354 R	20-3	20
	70-2	29		45-5	7	A 4226 R	15-10	35	A 4355 R	20-3	29
A 3910 R	30-3	38		45-5	8	A 4227 R	15-3	5	A 4356 R	20-3	30
	70-2	3	A 4064 R	50-30	9	A 4229 R	70-19	6	A 4357 R	20-5	10
A 3911 R	70-2	18		50-31	1	A 4230 R	70-19	5	A 4358 R	20-7	23
A 3916 R	70-2	10	A 4065 R	50-4	17	A 4231 R	70-3	13	A 4359 R	20-7	33
A 3917 R	20-7	32	A 4081 R	55-18	18		70-3	19	A 4360 R	20-7	43
	30-29	25	A 4082 R	55-18	19		70-5	6	A 4361 R	20-7	41
	70-2	8	A 4083 R	55-18	24		70-5	21	A 4362 R	20-7	18
	70-23	5	A 4085 R	55-18	10		70-7	6	A 4363 R	20-7	25
A 3918 R	70-2	23	A 4092 R	55-18	4		70-7	21	A 4364 R	20-7	27
A 3921 R	70-3	14	A 4093 R	55-18	3	A 4233 R	20-5	7	A 4365 R	20-7	26
	70-5	1	A 4109 R	65-7	9	A 4234 R	20-5	5		30-29	32
	70-7	1	A 4117 R	50-9	8	A 4235 R	20-5	6		30-35	47
A 3923 R	70-2	34		50-13	6	A 4236 R	55-17	21	A 4366 R	20-7	19
A 3934 R	70-5	18	A 4118 R	50-9	7	A 4241 R	70-7	29	A 4367 R	20-7	37
	70-7	18		50-13	5	A 4242 R	15-7	21	A 4368 R	20-7	10
A 3939 R	65-16	9	A 4119 R	50-9	9	A 4248 R	70-11	3	A 4369 R	30-19	10
A 3948 R	70-2	33		50-13	7		70-15	3		30-21	3
A 3950 R	40-1	10	A 4123 R	15-15	7	A 4256 R	45-5	39	A 4370 R	30-19	15
A 3951 R	70-19	9		15-15	11		70-13	34		30-21	8
A 3952 R	70-19	8	A 4125 R	30-5	13		70-17	31	A 4371 R	30-19	14
A 3959 R	15-5	25		35-18	24	A 4268 R	50-22	11		30-21	7
	40-13	..		55-8	19		50-25	17		15-15	1
	50-4	22		55-10	8		50-25	41	A 4374 R	15-15	15
	65-4	3		55-10	19		50-28	12	A 4376 R	15-15	14
	65-6	3		55-11	16		50-29	30	A 4378 R	50-30	6
	65-17	4		65-7	16	A 4269 R	50-25	16	A 4379 R	50-30	3
	65-18	3	A 4126 R	65-7	15		50-25	43	A 4380 R	50-30	12
A 3960 R	30-6	16	A 4130 R	45-5	22		50-28	10		50-30	8
	50-4	3		70-2	20		50-29	29	A 4382 R	50-30	4
A 3961 R	20-5	17	A 4132 R	70-13	39	A 4272 R	10-7	8	A 4384 R	50-30	13
A 3963 R	55-17	44		70-17	27	A 4275 R	25-10	1	A 4386 R	50-30	7
A 3964 R	55-17	44	A 4133 R	70-13	38	A 4276 R	50-5	4	A 4387 R	50-30	10
A 3972 R	35-20	17		70-17	28	A 4280 R	25-10	5A	A 4388 R	50-30	9
A 3973 R	55-17	31	A 4135 R	65-3	6	A 4281 R	25-10	6		50-30	15
A 3974 R	55-17	30		65-9	8	A 4283 R	25-10	12	A 4390 R	15-5	16
A 3975 R	55-17	9	A 4136 R	65-3	4	A 4285 R	25-10	15	A 4391 R	15-5	32
A 3976 R	55-17	28		65-9	6	A 4286 R	25-10	18		20-3	22

**NUMERICAL INDEX**  
Tractor -- Model 60

20-1

Part No.	Page	Key	Part No.	Page	Key	Part No.	Page	Key	Part No.	Page	Key
A 4392 R	15-5	37	A 4473 R	30-3	33	A 4565 R	40-3	22	A 4635 R	30-19	25
A 4393 R	15-5	20	A 4475 R	70-2	14	A 4566 R	65-3	31		30-23	14
A 4394 R	15-5	37	A 4476 R	70-2	17		65-7	21	A 4636 R	30-19	29
A 4395 R	15-5	20	A 4477 R	70-2	6	A 4568 R	65-11	5		30-23	18
A 4396 R	15-5	38	A 4478 R	70-2	4		65-14	5	A 4637 R	15-9	15
A 4397 R	15-5	17	A 4479 R	30-3	42	A 4569 R	65-11	6	A 4640 R	15-12	2
A 4398 R	15-5	18		70-2	7		65-12	4	A 4641 R	15-12	12
A 4399 R	15-4	8	A 4480 R	40-7	3		65-13	6	A 4642 R	15-12	13
A 4400 R	15-4	9	A 4481 R	40-7	4		65-14	6	A 4643 R	15-9	32
A 4407 R	15-10	15	A 4484 R	40-7	10	A 4570 R	65-21	28		15-12	18
A 4409 R	30-21	17	A 4485 R	70-2	21	A 4574 R	65-21	17		15-13	13
A 4410 R	50-7	17	A 4486 R	70-2	24	A 4575 R	55-17	20		15-14	12
A 4411 R	50-7	6	A 4489 R	70-11	57	A 4577 R	65-21	48	A 4644 R	15-12	17
A 4413 R	45-9	29	A 4490 R	70-13	24	A 4580 R	65-21	42	A 4645 R	15-12	14
	50-7	28	A 4491 R	70-9	14	A 4581 R	65-17	30		15-13	2
	50-10	14	A 4492 R	70-9	11	A 4583 R	65-4	5	A 4646 R	15-12	15
A 4414 R	50-7	20	A 4493 R	70-9	8		65-6	5		15-13	1
	50-10	4	A 4494 R	70-9	10		65-17	6	A 4647 R	30-5	5
A 4415 R	50-10	2	A 4495 R	70-9	7		65-18	6	A 4648 R	15-7	30
A 4417 R	65-3	7	A 4496 R	70-9	9	A 4584 R	65-17	34	A 4650 R	65-4	23
A 4418 R	65-3	30	A 4497 R	70-11	59		65-18	36		65-6	22
A 4420 R	65-3	28	A 4503 R	70-2	36	A 4587 R	15-6	6	A 4651 R	50-7	21
	65-9	40	A 4507 R	70-3	3	A 4588 R	15-6	10		50-10	6
A 4421 R	65-3	28	A 4511 R	15-5	30	A 4589 R	15-6	11	A 4656 R	15-9	16
	65-9	40		65-9	25	A 4592 R	25-3	4		15-10	16
A 4423 R	65-3	23	A 4513 R	40-7	6		25-5	4	A 4666 R	55-8	16
A 4424 R	65-3	21		65-9	23	A 4599 R	50-14	21		55-10	13
A 4425 R	40-7	9	A 4514 R	40-7	8	A 4601 R	30-5	12		55-11	13
A 4427 R	25-3	1		65-9	27	A 4603 R	30-5	24	A 4667 R	55-8	17
A 4429 R	25-3	32	A 4515 R	40-7	7	A 4605 R	65-3	26	A 4668 R	55-10	6
	25-10	8		65-9	22		65-4	24		55-11	6
	25-11	19	A 4516 R	65-9	9		65-6	23	A 4669 R	55-10	5
A 4430 R	25-3	51	A 4517 R	50-30	6		65-11	29		55-11	5
A 4431 R	25-3	53	A 4518 R	65-9	39		65-12	23	A 4679 R	55-7	4
	25-7	16	A 4519 R	65-9	36		65-13	29		55-8	10
A 4432 R	25-11	15	A 4520 R	65-9	30		65-15	25	A 4680 R	30-19	6
A 4433 R	25-3	31	A 4523 R	65-9	31		65-17	19		65-21	20
	25-11	18	A 4524 R	65-9	3		65-18	17	A 4681 R	30-5	11
A 4434 R	25-11	8	A 4525 R	65-15	5		65-19	10	A 4682 R	70-5	11
A 4435 R	25-11	9	A 4530 R	60-2	1		65-21	24		70-7	11
A 4436 R	25-11	16	A 4537 R	65-4	9	A 4607 R	40-7	27	A 4690 R	25-10	15
A 4437 R	25-11	12		65-11	3	A 4608 R	40-7	17	A 4701 R	70-11	49
A 4438 R	25-11	5		70-9	1		65-5	12	A 4702 R	70-11	47
A 4439 R	25-3	11	A 4539 R	45-9	36	A 4609 R	40-7	19	A 4703 R	70-11	48
A 4440 R	25-3	12		50-7	18	A 4612 R	65-3	27	A 4705 R	65-20	15
A 4442 R	25-3	42		50-10	3	A 4615 R	65-14	3	A 4706 R	50-11	1
A 4443 R	25-3	44	A 4540 R	50-7	22	A 4616 R	65-4	27	A 4707 R	50-10	21
A 4444 R	25-3	43		50-10	7		65-6	26		50-10	22
A 4445 R	25-3	25	A 4544 R	65-20	14	A 4620 R	65-4	28	A 4711 R	65-3	3
	25-5	27	A 4546 R	45-3	21		65-6	27		65-9	5
A 4448 R	70-9	6		45-5	37	A 4621 R	65-21	27	A 4712 R	65-3	3
A 4449 R	40-10	1		65-21	16	A 4622 R	25-11	3		65-9	5
A 4451 R	40-10	10	A 4548 R	65-21	49	A 4623 R	10-7	13	A 4713 R	65-3	3
A 4452 R	70-19	1	A 4549 R	65-21	50	A 4624 R	10-7	15		65-9	5
	70-21	1	A 4551 R	65-21	40	A 4625 R	15-9	37	A 4720 R	70-21	13
A 4454 R	50-2	9	A 4552 R	65-17	27	A 4626 R	15-9	40	A 4721 R	70-21	22
A 4455 R	50-2	20	A 4553 R	65-17	26		15-11	37	A 4722 R	45-9	37
A 4456 R	50-2	10	A 4554 R	65-11	26	A 4627 R	15-9	7		70-21	21
A 4457 R	50-2	10		65-15	22		15-10	7	A 4723 R	70-21	18
A 4458 R	40-2	1		65-17	35	A 4629 R	15-9	8	A 4727 R	70-21	15
A 4459 R	50-2	3	A 4555 R	65-4	22		15-10	8	A 4728 R	70-21	20
A 4463 R	55-11	19		65-6	21		50-22	5	A 4729 R	70-21	19
A 4464 R	55-11	21		65-11	25	A 4631 R	15-12	3	A 4730 R	70-21	41
A 4465 R	50-2	22		65-13	24		15-13	5	A 4731 R	70-21	42
	50-3	12		65-14	21		15-14	4	A 4732 R	70-21	32
A 4466 R	30-5	18		65-17	13		30-25	41	A 4733 R	70-21	12
A 4467 R	30-5	5		65-18	12		30-29	20	A 4734 R	70-21	40A
A 4468 R	30-5	2	A 4557 R	65-21	29	A 4632 R	30-19	27	A 4735 R	70-21	45
A 4469 R	40-7	24A	A 4558 R	65-21	31	A 4633 R	30-19	24	A 4736 R	70-21	6
A 4470 R	10-7	17	A 4559 R	65-17	33	A 4634 R	30-19	23	A 4737 R	70-21	26
A 4471 R	20-5	8	A 4560 R	65-20	2		30-23	12	A 4738 R	70-21	25
A 4472 R	20-5	1	A 4561 R	65-20	8		30-25	16			
							30-29	15			

# NUMERICAL INDEX Tractor -- Model 60

Part No.	Page	Key	Part No.	Page	Key	Part No.	Page	Key	Part No.	Page	Key
A 4739 R	65-12	3	Continued	65-7	11	A 4861 R	70-23	21	A 4927 R	30-32	2
A 4740 R	70-21	7		65-11	16	A 4862 R	70-23	22		30-32	18
A 4741 R	70-21	9		65-12	13	A 4863 R	70-23	25	A 4928 R	30-32	26
A 4742 R	70-21	8		65-13	18	A 4864 R	70-23	26	A 4929 R	30-31	31
A 4743 R	70-21	14A		65-14	15	A 4865 R	70-23	31	A 4930 R	30-31	33
A 4744 R	70-21	17	A 4809 R	70-9	22	A 4866 R	70-23	28	A 4931 R	30-31	32
A 4745 R	70-21	30		65-11	26	A 4867 R	70-23	29	A 4932 R	30-31	36
A 4746 R	70-21	31		65-15	22	A 4868 R	70-23	32	A 4933 R	30-32	12
A 4747 R	70-21	29		65-17	15	A 4869 R	70-23	33	A 4934 R	30-32	15
A 4748 R	40-15	9		65-18	15	A 4870 R	70-23	35	A 4935 R	15-9	38
	70-21	28	A 4811 R	50-30	1	A 4871 R	70-23	30	A 4936 R	15-9	24
A 4749 R	70-21	35A	A 4812 R	50-2	11	A 4872 R	30-9	3		15-9	25
A 4779 R	25-3	10	A 4813 R	50-2	14		30-11	6		15-11	..
A 4780 R	25-3	12		50-4	10		30-13	3	A 4937 R	30-5	5
A 4781 R	25-3	11	A 4814 R	65-21	43		30-15	2	A 4940 R	25-3	46
	25-3	25	A 4815 R	65-21	47	A 4873 R	55-11	22		25-7	1
	25-5	24	A 4816 R	65-21	45	A 4874 R	50-2	13	A 4941 R	25-3	51
A 4786 R	15-7	26	A 4817 R	65-21	44	A 4875 R	55-3	2		25-7	11A
A 4787 R	15-7	26	A 4818 R	50-30	1	A 4876 R	30-3	7	A 4942 R	25-3	44
A 4790 R	15-13	12	A 4819 R	50-30	1		55-3	7		25-7	22
A 4791 R	15-13	15	A 4821 R	15-7	32	A 4877 R	30-3	17	A 4944 R	35-14	4
A 4793 R	65-11	5	A 4822 R	60-2	1		55-3	9	A 4948 R	30-5	5
	65-13	7		60-3	20	A 4878 R	30-5	24		30-5	7A
	65-14	5	A 4823 R	20-7	33		30-5	24	A 4950 R	25-5	28
A 4795 R	65-11	8	A 4824 R	20-7	23	A 4879 R	30-5	11		25-10	8
	65-12	6	A 4826 R	55-4	12		65-5	14	A 4951 R	25-7	25A
	65-13	10	A 4827 R	10-7	23		65-5	31		25-9	44
	65-14	8		20-5	2		65-6	29	A 4952 R	25-7	7A
A 4797 R	65-11	31		40-10	16		65-11	11		25-9	47
	65-11	33		40-11	13		65-11	27	A 4953 R	25-7	10A
	65-12	26		40-12	19		65-12	9		25-9	46
	65-13	31	A 4828 R	10-4	10		65-12	21	A 4954 R	25-7	22
	65-15	27	A 4829 R	10-4	7		65-13	13	A 4955 R	25-9	50
	65-21	35	A 4830 R	10-7	17		65-13	27	A 4956 R	25-3	1
	65-21	37	A 4831 R	10-7	..		65-14	11		25-5	1
A 4798 R	65-11	32		65-3	7		65-15	23		30-19	..
	65-12	25	A 4832 R	10-7	..		65-17	14	A 4960 R	25-5	8
	65-13	32		10-7	..		65-18	13	A 4961 R	25-5	20
	65-14	3	A 4833 R	10-7	..		65-18	34	A 4962 R	45-9	40
	65-15	28		65-3	30		65-19	8		50-10	2
	65-21	36	A 4834 R	10-7	..		70-2	30		50-10	24
	70-9	1		65-9	39	A 4881 R	30-9	14	A 4963 R	50-19	1
A 4802 R	65-4	9	A 4835 R	10-7	..		30-11	17	A 4964 R	50-19	16
	65-11	3		65-3	28	A 4882 R	50-30	8	A 4968 R	50-21	10
	70-9	1		65-9	40	A 4883 R	50-30	5	A 4969 R	50-21	10
A 4803 R	65-14	3	A 4836 R	10-7	..		50-30	8	A 4975 R	50-19	8
A 4804 R	65-11	26		65-3	28	A 4895 R	25-13	13	A 4976 R	30-17	14
	65-13	26		65-9	40	A 4896 R	35-3	5	A 4977 R	30-17	17
	65-15	22	A 4837 R	65-9	40	A 4897 R	25-10	13	A 4978 R	30-17	16
	65-18	37	A 4839 R	40-15	3		35-3	14	A 4979 R	30-17	11
A 4805 R	65-4	18	A 4841 R	15-13	12	A 4898 R	25-10	12	A 4980 R	30-17	10
	65-6	18		15-13	15	A 4900 R	30-30	10	A 4981 R	30-17	9
	65-11	21	A 4842 R	15-5	37	A 4901 R	50-3	11	A 4982 R	30-17	8
	65-13	21	A 4843 R	15-5	20	A 4902 R	15-5	16	A 4983 R	30-17	5
	70-9	26	A 4846 R	10-7	..	A 4905 R	50-3	3	A 4984 R	30-17	7
A 4806 R	65-4	12		15-5	17	A 4906 R	50-3	4	A 4985 R	30-17	3
	65-5	11	A 4847 R	10-7	..	A 4910 R	50-3	5	A 4986 R	30-17	4
	65-6	14		15-5	27	A 4911 R	30-31	23	A 4987 R	30-17	1
	65-7	12	A 4848 R	70-23	4	A 4912 R	30-31	14	A 4988 R	30-17	6
	65-11	15	A 4849 R	70-23	6	A 4913 R	30-31	15		55-4	7
	65-12	12	A 4850 R	70-23	2	A 4914 R	30-31	16	A 4991 R	55-4	9
	65-13	17	A 4851 R	70-23	11A	A 4917 R	40-1	20	A 4992 R	20-5	3
	65-14	14	A 4852 R	70-23	39		55-4	12	A 4993 R	30-31	12
	70-9	21	A 4853 R	70-23	38	A 4918 R	30-32	13	A 4994 R	30-31	12
A 4807 R	65-11	26	A 4854 R	70-23	37	A 4919 R	30-32	14	A 4995 R	30-31	12
	65-15	22	A 4855 R	70-23	34	A 4920 R	15-7	26	A 4996 R	30-30	8
	65-17	16	A 4856 R	70-23	16	A 4921 R	15-7	26	A 4997 R	30-30	6
	65-18	14	A 4857 R	70-23	15	A 4922 R	15-14	3		30-30	7
A 4808 R	40-9	15	A 4858 R	70-23	14	A 4923 R	15-14	11	A 4998 R	30-30	5
	65-4	13	A 4859 R	70-23	13	A 4924 R	30-32	1	A 4999 R	30-31	30
	65-6	15	A 4860 R	70-23	19	A 4925 R	30-32	23	A 5000 R	20-3	1
									A 5001 R	50-22	14

# NUMERICAL INDEX Tractor -- Model 60

80-

Part No.	Page	Key	Part No.	Page	Key	Part No.	Page	Key	Part No.	Page	Key
A 5002 R	50-27	13	A 5097 R	30-35	28	A 5233 R	55-2	2	A 5323 R	25-7	18
A 5003 R	65-3	5	A 5098 R	30-35	9	A 5234 R	55-2	3	A 5325 R	50-25	30
A 5005 R	65-20	14	A 5099 R	30-35	10	A 5235 R	50-26	15		50-27	15
A 5006 R	40-15	20		30-35	39	A 5236 R	40-17	8	A 5326 R	10-4	17
A 5007 R	15-9	15	A 5100 R	30-35	8	A 5240 R	35-10	23	A 5328 R	20-7	32
A 5008 R	30-23	16	A 5101 R	30-35	11	A 5243 R	50-25	11	A 5332 R	30-32	7
A 5009 R	30-23	13	A 5102 R	30-35	12		50-26	5	A 5333 R	30-32	4
A 5010 R	30-6	4	A 5103 R	30-35	13	A 5244 R	50-25	1	A 5334 R	30-32	6
A 5011 R	25-9	51	A 5104 R	30-35	14		50-26	1	A 5335 R	30-32	5
A 5012 R	25-9	38	A 5105 R	30-35	16	A 5249 R	65-20	2	A 5336 R	25-3	46
A 5013 R	65-3	7	A 5106 R	30-35	22	A 5250 R	20-5	8		25-7	1
A 5014 R	65-3	30		30-35	26	A 5251 R	20-7	13	A 5337 R	25-3	46
A 5015 R	10-7	..	A 5107 R	30-35	19	A 5252 R	40-2	1		25-7	1
	65-9	9	A 5108 R	30-35	20	A 5255 R	40-10	1		25-7	22
A 5020 R	10-7	17	A 5109 R	30-35	18	A 5260 R	65-6	11	A 5338 R	30-19	27
A 5021 R	20-5	8	A 5110 R	30-35	35		65-13	5	A 5339 R	30-32	9
A 5030 R	50-27	1	A 5111 R	30-35	34	A 5261 R	55-13	22	A 5340 R	25-3	46
A 5031 R	50-27	1	A 5112 R	30-35	38	A 5270 R	30-32	1		25-7	4
A 5034 R	50-22	2	A 5113 R	30-35	37	A 5272 R	35-15	3	A 5341 R	40-7	24
A 5035 R	50-22	2	A 5114 R	30-35	36	A 5273 R	35-20	16	A 5342 R	40-7	4
A 5036 R	30-6	15	A 5115 R	30-35	2		35-21	15		40-7	24
A 5037 R	30-6	14	A 5116 R	30-35	3	A 5274 R	35-20	18	A 5343 R	65-20	5
A 5038 R	60-3	1	A 5117 R	30-35	46	A 5275 R	35-18	12	A 5344 R	40-7	43
A 5039 R	60-3	18	A 5118 R	30-35	43		35-20	9		65-20	3
A 5041 R	50-17	5	A 5137 R	55-9	..		35-21	10	A 5345 R	10-4	..
A 5046 R	70-5	33		55-11	17	A 5276 R	35-18	19	A 5346 R	10-4	10
	70-7	30	A 5138 R	30-30	2		35-20	2	A 5347 R	10-4	7
A 5050 R	50-31	1	A 5139 R	30-30	1		35-21	2	A 5349 R	70-11	42
	50-31	3	A 5140 R	30-30	2	A 5277 R	35-18	13		70-13	5
A 5055 R	70-5	49	A 5141 R	30-30	2		35-20	3	A 5350 R	70-11	42
A 5056 R	65-5	9	A 5145 R	65-21	40		35-21	3		70-13	5
	65-12	1	A 5146 R	50-11	14	A 5278 R	35-18	14	A 5351 R	10-4	..
A 5057 R	65-3	31		50-13	29		35-20	5	A 5352 R	10-4	..
	65-5	20		50-17	11	A 5279 R	35-21	8	A 5353 R	10-4	..
A 5058 R	65-5	6	A 5155 R	30-9	3		35-18	16	A 5354 R	10-4	..
A 5059 R	65-12	20		30-11	6		35-20	6	A 5355 R	40-9	13
	65-19	7	A 5157 R	55-11	22		35-21	9	A 5356 R	40-9	7
A 5060 R	65-5	8	A 5161 R	30-9	12	A 5280 R	35-21	6	A 5357 R	40-9	6
	65-12	15		30-11	15	A 5281 R	35-18	3	A 5358 R	40-9	2
	65-19	4	A 5162 R	30-17	22		35-20	13	A 5359 R	40-9	3
A 5061 R	70-5	42	A 5163 R	30-17	22	A 5282 R	30-19	1	A 5360 R	40-9	11
	70-7	37	A 5165 R	45-9	18	A 5283 R	30-19	6	A 5361 R	70-9	13
A 5063 R	70-5	47	A 5166 R	15-6	7	A 5284 R	30-19	7	A 5362 R	55-4	7
A 5064 R	65-16	5	A 5167 R	15-6	10	A 5285 R	30-5	..	A 5363 R	40-9	8
	65-16	15	A 5168 R	15-6	11		30-35	53	A 5364 R	45-3	12
A 5065 R	65-16	3	A 5171 R	30-9	13	A 5287 R	70-9	11		70-11	53
A 5066 R	65-16	8		30-11	16	A 5292 R	10-4	8		70-13	28
A 5067 R	65-16	7	A 5172 R	30-9	15		15-5	21	A 5365 R	40-5	12
A 5072 R	60-7	1		30-11	18		40-10	2	A 5366 R	40-5	8
A 5073 R	60-7	4	A 5188 R	35-13	56		40-13	1	A 5367 R	40-5	31
A 5074 R	60-7	3		35-17	9		50-29	6	A 5368 R	40-5	11
A 5075 R	70-5	30		35-17	9	A 5293 R	40-11	17		40-5	17
A 5076 R	65-16	16	A 5191 R	30-29	7		40-11	21	A 5369 R	40-5	15
	70-15	20	A 5192 R	30-29	28	A 5295 R	70-21	14B	A 5370 R	40-5	7
A 5078 R	65-21	32	A 5193 R	30-29	29	A 5296 R	15-9	38	A 5376 R	30-29	11
A 5079 R	65-19	5	A 5195 R	30-29	14	A 5297 R	30-30	9	A 5377 R	30-29	24
A 5080 R	65-12	18	A 5196 R	30-29	9	A 5300 R	70-21	40B		30-29	34
	65-19	2	A 5197 R	30-29	24	A 5301 R	70-21	38	A 5378 R	30-29	33
A 5081 R	65-12	19	A 5198 R	30-29	26	A 5302 R	70-21	36	A 5379 R	30-29	31
	65-19	3	A 5200 R	45-2	19	A 5304 R	70-21	35B	A 5384 R	40-1	20
A 5082 R	65-19	13	A 5201 R	45-2	24		70-21	35A		55-4	12
A 5083 R	65-19	12	A 5202 R	45-5	30	A 5305 R	50-10	2	A 5387 R	30-29	39
A 5084 R	65-9	40	A 5203 R	30-32	11	A 5313 R	65-21	47	A 5388 R	30-29	37
A 5088 R	30-13	34	A 5204 R	70-23	11B	A 5315 R	25-5	28	A 5391 R	30-5	2
	30-15	41	A 5221 R	30-9	2		25-10	8		30-29	..
A 5090 R	55-5	7		30-11	7	A 5316 R	25-7	11B	A 5392 R	10-7	..
A 5091 R	55-5	9	A 5222 R	40-8	12	A 5317 R	25-7	25B		15-5	17
A 5092 R	30-35	31	A 5226 R	35-18	25	A 5318 R	25-10	5B	A 5394 R	70-9	11
A 5093 R	30-35	33	A 5227 R	35-18	23	A 5319 R	25-10	7B	A 5395 R	70-23	15
A 5094 R	30-35	32	A 5228 R	35-18	22	A 5320 R	25-7	19	A 5396 R	70-23	14
A 5095 R	30-35	6	A 5229 R	35-18	8	A 5321 R	25-7	7B	A 5397 R	30-35	41
A 5096 R	30-35	5	A 5232 R	30-19	27	A 5322 R	25-7	17	A 5401 R	70-21	16
				35-18	..						

Tractor -- Model 60  
NUMERICAL INDEX

Part No.	Page	Key	Part No.	Page	Key	Part No.	Page	Key	Part No.	Page	Key
A 5410 R	15-7	26	Continued			AA 3738 R	70-11	39	AA 4298 R	30-13	22
A 5411 R	15-7	26		30-16	13		70-15	21		30-15	15
A 5416 R	30-19	40		30-16	15	AA 3739 R	70-13	12		30-16	8
A 5527 R	40-7	17		30-17	22	AA 3741 R	70-19	20		30-16	10
	65-5	12		40-10	14	AA 3749 R	70-19	21	AA 4315 R	50-9	4
A 5529 R	20-7	23	AA 518 R	30-13	26	AA 3752 R	70-13	23	AA 4316 R	70-11	42
A 5541 R	40-10	5		30-15	19		70-19	4		70-13	5
	40-11	3		30-16	12		70-21	4	AA 4331 R	30-13	31
A 5562 R	40-7	38		30-16	14		70-23	27		30-16	3
A 5576 R	40-2	1		30-17	21	AA 3754 R	70-13	4	AA 4332 R	15-9	41
A 5619 R	15-11	22	AA 520 R	40-10	18		70-17	4		15-11	38
A 5637 R	15-15	15		40-11	16	AA 3846 R	15-7	20	AA 4337 R	10-2	..
A 5661 R	10-4	17	AA 568 R	50-22	3		35-13	57		15-7	26
A 5720 R	35-19	..	AA 569 R	50-27	18	AA 3866 R	15-7	27	AA 4338 R	10-2	..
A 5724 R	30-31	17	AA 663 R	50-9	23	AA 3869 R	50-7	8		15-7	26
A 5748 R	70-5	34		50-11	4	AA 3911 R	50-7	11	AA 4339 R	15-7	26
	70-7	31		50-13	37	AA 3949 R	35-23	6	AA 4340 R	15-7	26
A 5750 R	15-13	12		50-17	1		35-25	7	AA 4369 R	15-7	20
A 5751 R	15-12	12	AA 665 R	40-11	8	AA 3953 R	60-8	20		35-13	57
A 5764 R	50-31	6	AA 811 R	40-15	15	AA 3987 R	15-2	3	AA 4371 R	15-12	4
A 5765 R	50-31	3	AA 847 R	50-14	2	AA 3990 R	15-3	10		15-13	7
A 5775 R	75-2	..	AA 958 R	15-11	9	AA 3991 R	15-3	6	AA 4372 R	10-7	6
A 5776 R	75-2	..	AA 1342 R	55-4	15	AA 3992 R	15-2	2	AA 4377 R	40-11	11
A 5777 R	75-2	..		55-5	16	AA 3993 R	15-3	7	AA 4382 R	55-7	14
A 5778 R	75-2	..	AA 1407 R	50-9	35	AA 3996 R	35-23	25	AA 4383 R	55-7	16
A 5805 R	25-9	50		50-11	18		35-25	29	AA 4393 R	40-3	4
A 5806 R	30-32	29		50-13	22		35-29	17	AA 4394 R	40-3	12
A 5807 R	30-3	33		50-17	14	AA 4013 R	60-8	4	AA 4395 R	40-3	25
A 5808 R	30-30	10	AA 1695 R	25-13	43	AA 4039 R	35-23	26	AA 4396 R	40-3	21
A 5809 R	30-32	6		30-3	28		35-25	39		40-5	38
A 5812 R	30-31	..	AA 1890 R	35-13	56		35-29	25	AA 4403 R	40-15	20
A 5813 R	30-31	..	AA 2095 R	15-2	32		35-31	18	AA 4407 R	40-15	2
A 5814 R	30-5	2	AA 2096 R	15-2	36	AA 4052 R	35-10	8	AA 4409 R	50-5	13
A 5829 R	70-23	36	AA 2224 R	15-7	29		35-11	14	AA 4411 R	50-4	3
A 5832 R	40-5	31	AA 2225 R	15-7	27	AA 4053 R	15-7	20	AA 4412 R	20-7	1
A 5835 R	30-3	33	AA 2226 R	15-7	27		35-13	57	AA 4413 R	25-9	1
A 5853 R	65-15	2	AA 2296 R	65-4	26		35-17	10	AA 4415 R	40-7	44
A 5860 R	40-5	..		65-5	3	AA 4056 R	30-27	..	AA 4422 R	35-27	31
A 5863 R	40-5	..		65-6	25	AA 4074 R	50-9	13	AA 4423 R	35-27	34
A 5864 R	40-5	..		65-7	6		50-13	12	AA 4431 R	30-15	34
A 5865 R	40-5	8		65-17	32	AA 4079 R	15-7	35	AA 4439 R	30-13	36
A 5866 R	20-3	4		65-18	30	AA 4080 R	15-7	35	AA 4442 R	35-27	15
A 5908 R	10-3	4		65-19	23	AA 4082 R	15-7	35	AA 4444 R	35-26	4
A 5927 R	65-21	32	AA 2297 R	65-7	1	AA 4097 R	50-9	15		35-27	..
A 5931 R	30-32	7	AA 2345 R	50-17	19		50-13	14	AA 4449 R	30-13	9
A 5946 R	55-17	31		50-17	20	AA 4098 R	50-9	15		30-15	8
A 5963 R	40-1	8	AA 3043 R	50-29	7		50-13	14	AA 4450 R	30-13	44
A 6020 R	40-15	5	AA 3047 R	40-11	11	AA 4099 R	50-9	27		30-15	22
A 6021 R	40-15	5	AA 3147 R	60-2	..		50-13	33	AA 4451 R	30-15	44
A 6108 R	30-31	23	AA 3161 R	50-31	6		50-17	5	AA 4466 R	55-15	43
A 6109 R	30-31	14	AA 3238 R	35-19	8	AA 4100 R	50-9	11	AA 4467 R	55-15	59
A 6111 R	20-7	33	AA 3239 R	35-19	4		50-13	10	AA 4468 R	55-15	56
A 6112 R	20-7	33	AA 3240 R	35-19	6	AA 4101 R	70-11	33	AA 4475 R	70-2	4
A 6120 R	15-9	40	AA 3241 R	35-19	2	AA 4240 R	15-4	5	AA 4476 R	70-2	9
	15-11	37	AA 3243 R	35-19	20	AA 4253 R	40-15	27	AA 4478 R	70-2	25
A 6121 R	20-3	8	AA 3495 R	35-19	16		40-17	44		70-3	14
				35-19	23	AA 4256 R	50-14	13		70-5	1
				35-40	3	AA 4279 R	70-13	23		70-7	1
				35-40	10		70-17	22	AA 4487 R	15-4	1
AA			AA 3497 R	35-5	9		70-19	4	AA 4488 R	55-14	17
AA 314 R	40-15	28	AA 3504 R	50-9	3		70-21	4		55-17	46
	40-17	43	AA 3522 R	65-7	2		70-23	27	AA 4489 R	55-15	50
AA 380 R	45-6	3	AA 3680 R	15-2	35	AA 4281 R	70-19	28		55-17	46
	50-2	2	AA 3717 R	25-13	18	AA 4282 R	70-19	16	AA 4493 R	70-19	9
	50-4	2		45-5	8	AA 4296 R	30-13	21	AA 4494 R	10-7	6
AA 382 R	15-7	34	AA 3734 R	70-11	26		30-16	7	AA 4507 R	30-13	25
AA 383 R	50-17	20		70-15	34	AA 4297 R	30-13	23		30-15	17
AA 388 R	50-17	21	AA 3735 R	70-11	27		30-15	16		30-16	11
AA 510 R	40-10	18		70-15	29		30-16	9		30-16	12
	40-11	16	AA 3736 R	70-11	10		30-16	11		30-17	20
AA 517 R	30-13	27		70-15	10		30-17	18	AA 4512 R	40-7	42
	30-15	20							AA 4523 R	25-13	21

**NUMERICAL INDEX**  
**Tractor -- Model 60**

80-11

Part No.	Page	Key	Part No.	Page	Key	Part No.	Page	Key	Part No.	Page	Key
AA 4527 R	30-27	..	Continued			AA 5058 R	30-9	18	AA 5175 R	15-5	37
AA 4538 R	55-17	50		35-29	12		30-11	19	AA 5178 R	40-10	14
AA 4539 R	30-13	4		35-31	6	AA 5059 R	30-9	39	AA 5180 R	50-2	6
	30-15	6		35-33	10		30-11	25	AA 5184 R	50-2	3
AA 4541 R	50-4	17		35-40	4	AA 5062 R	55-11	1	AA 5185 R	55-11	20
AA 4542 R	70-13	23		35-40	6	AA 5063 R	55-11	1	AA 5188 R	10-7	17
	70-17	22	AA 4882 R	35-14	2	AA 5064 R	35-14	1	AA 5192 R	70-2	15
	70-19	4		35-14	8		35-15	8		70-2	16
	70-21	4		35-23	22		35-23	1	AA 5195 R	40-7	24
	70-23	27		35-23	..		35-25	1	AA 5197 R	40-7	10
AA 4568 R	55-17	36		35-25	27		35-28	7	AA 5199 R	35-19	15
AA 4569 R	55-17	36		35-25	..		35-29	33		35-23	30
AA 4573 R	55-17	33		35-27	29		35-33	7		35-25	37
AA 4574 R	55-17	20		35-29	11		35-35	4		35-27	40
AA 4577 R	55-17	39		35-31	5		35-36	4		35-29	24
AA 4578 R	55-17	39		35-33	9	AA 5065 R	30-9	32		35-31	16
AA 4583 R	55-17	38	AA 4883 R	35-14	2	AA 5066 R	30-16	2		35-33	23
AA 4584 R	30-15	1		35-14	6	AA 5067 R	30-16	7	AA 5211 R	70-11	59
AA 4587 R	50-27	19	AA 4897 R	15-9	36	AA 5071 R	35-23	7	AA 5215 R	70-3	21
AA 4588 R	65-3	20		15-10	34		35-25	8	AA 5216 R	70-3	11
	65-9	14	AA 4921 R	35-3	17		35-26	8	AA 5217 R	70-3	1
				35-5	..		35-34	6	AA 5218 R	70-3	21
AA 4614 R	30-21	17		35-39	..		35-36	9	AA 5219 R	70-3	1
AA 4625 R	40-5	43	AA 4922 R	15-7	35	AA 5074 R	40-10	14	AA 5220 R	10-4	1
AA 4626 R	40-5	12A	AA 4923 R	15-7	35	AA 5075 R	40-11	22	AA 5235 R	40-7	6
AA 4627 R	40-5	28	AA 4924 R	35-19	8	AA 5076 R	35-23	3		65-9	23
AA 4641 R	25-13	23	AA 4925 R	35-19	9		35-25	3	AA 5236 R	50-11	1
	30-19	31	AA 4926 R	35-19	11	AA 5082 R	20-3	26	AA 5237 R	65-9	28
	30-21	21	AA 4927 R	35-19	10	AA 5083 R	20-5	11	AA 5242 R	60-2	2
AA 4642 R	25-13	23	AA 4928 R	15-9	41	AA 5084 R	20-7	23	AA 5243 R	65-4	1
	30-23	20		15-11	38	AA 5085 R	20-7	10		65-6	1
AA 4655 R	55-19	1	AA 4931 R	35-9	..	AA 5088 R	30-19	18		65-17	2
AA 4659 R	30-23	4		35-10	15		30-21	11	AA 5247 R	65-11	9
AA 4660 R	15-7	20		35-11	18		30-23	7		65-12	7
	35-13	57	AA 4932 R	60-7	..	AA 5089 R	30-19	15		65-13	11
AA 4666 R	35-19	6	AA 4935 R	50-13	1		30-21	8		65-14	9
AA 4668 R	30-23	1	AA 4936 R	30-17	22	AA 5093 R	15-15	6	AA 5249 R	65-21	26
AA 4674 R	30-21	17		55-4	5	AA 5095 R	15-13	3	AA 5250 R	65-11	26
AA 4685 R	50-31	3		55-5	5	AA 5096 R	15-12	4		65-15	22
	50-31	6	AA 4937 R	30-17	22		15-13	7		65-17	35
AA 4721 R	50-11	8		55-4	10		15-14	5	AA 5260 R	65-11	30
	50-17	5		55-5	10	AA 5097 R	15-9	9		65-15	26
AA 4752 R	55-18	23	AA 4938 R	40-9	23	AA 5099 R	40-15	20		65-21	34
AA 4753 R	55-18	22	AA 4947 R	55-7	1	AA 5110 R	50-30	1	AA 5261 R	50-30	1
AA 4754 R	55-18	6	AA 4948 R	55-7	2	AA 5111 R	50-30	1	AA 5263 R	20-3	7
AA 4776 R	15-15	4	AA 4949 R	15-10	35	AA 5114 R	10-2	..	AA 5267 R	50-18	16
AA 4794 R	45-5	22	AA 4953 R	50-31	1		10-3	..	AA 5280 R	20-5	8
	70-2	20	AA 4955 R	30-31	20		15-5	16	AA 5281 R	65-11	12
AA 4809 R	60-8	20	AA 4963 R	10-4	9	AA 5116 R	30-19	21		65-12	10
AA 4811 R	40-13	16	AA 4973 R	55-9	1		30-21	14		65-13	14
AA 4818 R	50-20	1	AA 4974 R	55-9	1		30-23	10		65-14	12
AA 4837 R	40-15	33	AA 4977 R	55-9	2	AA 5118 R	75-4	..	AA 5282 R	65-11	5
	40-17	36	AA 4981 R	70-13	1	AA 5119 R	15-5	20		65-14	5
AA 4842 R	35-23	16		70-17	1	AA 5120 R	15-2	43	AA 5283 R	65-21	18
	35-25	21	AA 4983 R	35-14	3	AA 5121 R	15-2	39	AA 5284 R	65-21	21
	35-27	23		35-31	4	AA 5122 R	15-5	29	AA 5285 R	65-21	39
	35-34	9	AA 4991 R	30-27	..	AA 5123 R	25-11	2	AA 5286 R	65-21	41
	35-34	12		75-8	..	AA 5125 R	50-7	17	AA 5288 R	65-4	2
AA 4845 R	35-26	6	AA 5043 R	40-15	2	AA 5130 R	50-10	2		65-6	2
	35-27	..	AA 5045 R	55-8	7	AA 5131 R	50-10	22		65-17	3
AA 4847 R	60-6	5	AA 5046 R	55-8	22	AA 5150 R	50-14	13		65-18	2
	60-7	..	AA 5047 R	55-9	37	AA 5153 R	25-3	2	AA 5290 R	60-9	30
AA 4852 R	40-13	4	AA 5048 R	55-8	22	AA 5155 R	25-11	17	AA 5301 R	30-5	10
AA 4853 R	15-7	13	AA 5049 R	55-9	37	AA 5157 R	25-11	2	AA 5302 R	30-5	20
AA 4864 R	70-19	3	AA 5052 R	10-2	..	AA 5158 R	25-3	3	AA 5303 R	50-14	21
	70-21	3		10-3	..	AA 5160 R	35-23	2	AA 5304 R	25-3	1
AA 4877 R	35-13	..		15-7	18		35-25	2	AA 5309 R	30-15	14
	35-31	7	AA 5053 R	10-4	17		35-29	14		30-16	9
AA 4881 R	35-14	6	AA 5057 R	30-9	4		35-35	3	AA 5310 R	65-4	9
	35-15	9		30-11	5	AA 5166 R	50-18	5		65-11	3
	35-23	23				AA 5173 R	40-10	1		70-9	1
	35-25	28				AA 5174 R	40-10	1			
	35-27	30									



# NUMERICAL INDEX Tractor -- Model 60

Part No.	Page	Key	Part No.	Page	Key	Part No.	Page	Key	Part No.	Page	Key
AA 5319 R	55-9	36	AA 5436 R	40-8	12	AA 5665 R	60-6	2	AA 5730 R	35-25	6
AA 5323 R	65-4	1		40-9	11	AA 5666 R	65-11	5		35-29	21
	65-6	1	AA 5439 R	40-8	8		65-12	3		35-31	12
AA 5324 R	65-15	2	AA 5440 R	40-9	10		65-13	7		35-33	19
AA 5328 R	15-5	28	AA 5446 R	40-11	18		65-14	5		35-35	8
AA 5333 R	30-15	48	AA 5449 R	40-7	16		65-15	26		35-36	13
	30-16	6	AA 5450 R	40-7	16		65-21	34		55-19	1
AA 5334 R	30-15	21	AA 5451 R	30-3	14		70-9	1	AA 5731 R	70-21	10
	30-16	8	AA 5455 R	65-3	5	AA 5667 R	65-11	30	AA 5732 R	60-2	..
AA 5338 R	55-4	..		65-9	7		65-14	5	AA 5734 R	35-34	14
	55-5	..	AA 5479 R	15-11	14		65-15	26		35-35	1
AA 5340 R	15-9	4	AA 5483 R	70-2	18		65-21	34		35-35	12
	15-10	4	AA 5492 R	40-8	14	AA 5672 R	65-11	30		35-36	1
AA 5341 R	15-10	9		40-9	16		65-13	30		35-36	2
AA 5343 R	15-9	37	AA 5494 R	40-7	40		65-14	3		55-4	18
AA 5344 R	30-25	..	AA 5498 R	40-7	28		65-15	26		55-5	19
AA 5347 R	15-12	6	AA 5501 R	40-7	29		65-21	34	AA 5736 R	25-10	..
	15-13	9	AA 5503 R	40-7	29		70-9	1	AA 5737 R	35-3	8
	15-14	7	AA 5506 R	40-7	34	AA 5673 R	35-25	31		35-7	..
AA 5349 R	30-16	6	AA 5507 R	40-7	34	AA 5676 R	55-11	1		35-31	2
AA 5350 R	15-7	30	AA 5510 R	40-7	30	AA 5678 R	55-11	2		35-33	4
AA 5351 R	15-7	31	AA 5526 R	15-2	21	AA 5679 R	15-9	32		35-39	..
AA 5353 R	15-7	31	AA 5535 R	70-13	22		15-12	18	AA 5738 R	35-28	10
AA 5354 R	15-7	31	AA 5539 R	50-18	11		15-13	13		35-29	35
AA 5355 R	15-3	3		50-19	5		15-14	12		35-33	8
AA 5356 R	60-6	2		50-20	10	AA 5682 R	20-7	23		35-33	32
AA 5357 R	60-6	3		50-21	13	AA 5689 R	10-7	17		35-35	9
AA 5358 R	35-23	4	AA 5542 R	40-8	11	AA 5691 R	35-21	12		35-35	10
	35-23	5		40-9	14		35-25	40		40-1	9
AA 5359 R	35-23	29	AA 5546 R	30-3	31		35-29	26	AA 5739 R	35-29	32
	35-23	31	AA 5551 R	30-3	20		35-31	22		35-29	36
AA 5360 R	35-23	4	AA 5553 R	30-3	8		35-33	25		35-33	33
AA 5361 R	35-23	29	AA 5554 R	30-11	1		60-7	25		35-35	18
AA 5362 R	35-23	33	AA 5556 R	15-11	2		60-9	11		35-36	2
AA 5363 R	35-23	34	AA 5559 R	70-2	23		60-9	35	AA 5741 R	55-3	1
AA 5365 R	60-2	3	AA 5564 R	10-2	..	AA 5692 R	35-21	13	AA 5745 R	55-3	1
AA 5366 R	15-9	19	AA 5565 R	50-4	6		35-25	40	AA 5749 R	25-7	9A
	15-10	19	AA 5570 R	25-10	..		35-29	26		25-9	45
AA 5367 R	70-5	24	AA 5577 R	20-7	25		35-31	22	AA 5750 R	25-7	9A
	70-7	24	AA 5579 R	25-10	2		35-33	25		25-9	45
AA 5368 R	30-3	..	AA 5580 R	25-10	3		60-7	25	AA 5755 R	35-25	7
	75-6	..	AA 5582 R	25-3	13		60-9	11		35-31	3
AA 5369 R	10-2	..		25-5	11		60-9	35		35-36	8
	10-3	..		25-9	16	AA 5693 R	65-4	9	AA 5756 R	25-5	2
	15-5	..	AA 5587 R	15-15	4		65-11	3		30-19	..
	75-7	..	AA 5588 R	15-15	6		70-9	1	AA 5757 R	25-3	1
AA 5370 R	40-7	..	AA 5593 R	15-7	20	AA 5694 R	65-14	3		25-5	3
	40-11	..		35-13	57		65-15	26		30-19	..
	75-4	..	AA 5594 R	15-7	20		65-21	34	AA 5765 R	50-19	1
AA 5371 R	10-2	..		35-13	57	AA 5696 R	35-23	..	AA 5766 R	50-19	16
	10-3	..	AA 5599 R	50-11	1	AA 5697 R	35-25	..	AA 5767 R	50-21	11
	15-7	..	AA 5603 R	70-21	..	AA 5712 R	10-7	..	AA 5771 R	50-21	20
	75-5	..	AA 5605 R	70-21	24		15-5	37	AA 5772 R	50-21	20
AA 5372 R	65-14	3		70-21	49A	AA 5713 R	10-7	..	AA 5773 R	50-21	23
AA 5383 R	55-7	3	AA 5606 R	70-21	47A		15-5	20	AA 5776 R	30-17	22
	55-8	9	AA 5607 R	70-21	43	AA 5718 R	10-7	..	AA 5777 R	30-17	..
AA 5385 R	25-11	17	AA 5651 R	60-6	2		15-2	42	AA 5778 R	30-17	22
AA 5386 R	25-11	17	AA 5652 R	35-25	38	AA 5719 R	10-7	..		55-4	8
AA 5397 R	35-34	10		35-27	39		15-2	37		55-5	8
	35-35	12		35-29	23	AA 5720 R	70-23	..	AA 5779 R	30-17	13
	40-1	11		35-31	15	AA 5721 R	70-23	..	AA 5782 R	15-7	35
AA 5398 R	75-4	..		35-33	22	AA 5722 R	70-23	8	AA 5783 R	15-7	35
AA 5401 R	40-11	9	AA 5654 R	35-25	5	AA 5723 R	70-23	7A	AA 5787 R	35-34	17
AA 5406 R	40-7	11	AA 5655 R	35-25	4	AA 5724 R	70-23	1		35-35	15
AA 5409 R	15-4	10	AA 5656 R	30-25	..	AA 5725 R	10-2	..		55-4	17
AA 5416 R	15-11	6	AA 5649 R	30-16	7		10-3	..		55-5	18
AA 5417 R	15-5	14	AA 5661 R	15-7	26	AA 5726 R	70-23	..	AA 5788 R	35-34	16
AA 5419 R	40-7	38	AA 5662 R	15-7	26	AA 5727 R	70-23	20		35-35	14
AA 5422 R	40-7	41	AA 5663 R	65-3	3	AA 5728 R	70-23	23		55-4	19
AA 5424 R	40-7	41		65-9	5	AA 5729 R	70-23	24		55-5	20
AA 5430 R	40-7	46	AA 5664 R	65-3	3	AA 5730 A	40-1	8	AA 5789 R	50-21	15
				65-9	5						

NUMERICAL INDEX  
Tractor -- Model 60

30-

Part No.	Page	Key	Part No.	Page	Key	Part No.	Page	Key	Part No.	Page	Key
AA 5791 R	35-29	31	AA 5989 R	35-29	30	AA 6056 R	30-35	45	AA 6228 R	65-6	11
	35-29	32		35-33	29	AA 6057 R	30-31	12		65-13	5
	35-33	31	AA 5994 R	35-33	30	AA 6058 R	30-30	3	AA 6231 R	35-31	..
AA 5794 R	30-9	4		35-34	2	AA 6059 R	30-30	7	AA 6232 R	35-33	..
	30-11	5		40-1	17	AA 6060 R	30-30	6	AA 6240 R	25-13	..
AA 5795 R	30-9	1	AA 5999 R	30-31	18	AA 6061 R	30-31	30	AA 6241 R	30-25	..
	30-11	7	AA 6000 R	30-31	13		30-31	34	AA 6248 R	15-5	37
AA 5796 R	30-9	8	AA 6001 R	30-30	9	AA 6066 R	35-29	..	AA 6249 R	15-5	20
	30-11	11	AA 6002 R	30-30	4	AA 6067 R	35-29	..	AA 6250 R	15-5	37
AA 5817 R	25-3	34	AA 6003 R	30-31	12	AA 6068 R	35-25	..	AA 6251 R	15-5	20
	25-5	30	AA 6004 R	30-30	11	AA 6069 R	35-27	..	AA 6252 R	15-5	37
	25-9	31	AA 6005 R	30-31	30	AA 6070 R	35-27	..	AA 6253 R	15-5	20
AA 5818 R	15-7	20		30-31	34	AA 6072 R	30-30	2	AA 6254 R	15-5	37
	35-13	57	AA 6006 R	30-30	2	AA 6073 R	30-30	2	AA 6255 R	15-5	20
AA 5819 R	15-7	20	AA 6008 R	50-3	8	AA 6074 R	30-30	2	AA 6256 R	70-21	..
	35-13	57	AA 6009 R	10-2	..	AA 6075 R	30-30	2	AA 6267 R	30-29	..
AA 5823 R	40-15	20		10-3	..	AA 6077 R	30-5	12	AA 6268 R	30-29	..
AA 5825 R	40-7	10		15-5	16		30-5	15	AA 6269 R	30-29	16
AA 5826 R	55-14	17	AA 6012 R	55-10	2		30-5	24	AA 6270 R	30-29	35
AA 5827 R	55-15	50	AA 6013 R	55-10	18	AA 6079 R	25-5	1	AA 6272 R	30-32	17
AA 5830 R	55-15	36	AA 6014 R	55-10	1	AA 6081 R	55-3	1		30-32	17
AA 5831 R	10-7	17	AA 6015 R	50-3	5	AA 6082 R	55-3	7		30-35	..
AA 5842 R	50-22	4	AA 6017 R	10-2	..	AA 6084 R	30-29	..		35-33	2
AA 5843 R	50-22	1		10-3	..	AA 6085 R	30-29	16	AA 6273 R	35-28	4
AA 5846 R	15-12	6		15-7	26	AA 6086 R	30-29	27		35-29	36
	15-13	9	AA 6018 R	15-7	26	AA 6088 R	30-32	20		35-33	1
AA 5847 R	15-12	19	AA 6019 R	30-32	17A	AA 6089 R	15-7	31		35-33	33
	15-13	16		30-35	..	AA 6090 R	15-7	31		40-1	18
AA 5849 R	15-15	6		35-33	2	AA 6092 R	55-2	..	AA 6274 R	30-31	17
AA 5865 R	50-17	5	AA 6021 R	35-28	4	AA 6123 R	70-3	21	AA 6275 R	30-29	36
AA 5870 R	55-5	14		35-29	..	AA 6124 R	70-3	6	AA 6292 R	25-7	9
AA 5872 R	30-15	49		35-33	1	AA 6125 R	70-3	21	AA 6293 R	25-7	9
AA 5873 R	30-13	28		35-35	13	AA 6126 R	70-3	6	AA 6294 R	45-7	1
AA 5883 R	35-27	12		35-35	14	AA 6127 R	70-3	1	AA 6295 R	55-4	15
AA 5884 R	35-26	5		35-35	15		70-3	11		55-5	16
	35-27	..		35-35	16	AA 6128 R	70-3	1	AA 6299 R	10-4	17
AA 5886 R	20-5	8		40-1	12	AA 6129 R	20-3	26	AA 6300 R	55-8	7
AA 5887 R	50-27	13		40-1	15	AA 6132 R	35-18	1	AA 6301 R	40-7	24
AA 5888 R	35-27	..	AA 6022 R	60-6	1	AA 6133 R	35-18	..		55-8	22
AA 5889 R	35-27	..	AA 6024 R	15-9	24	AA 6134 R	35-18	5	AA 6302 R	55-8	22
AA 5910 R	65-12	27		15-9	25		35-20	7	AA 6303 R	55-9	37
	65-21	34		15-11	..		35-20	14	AA 6304 R	55-9	37
AA 5913 R	70-5	8	AA 6027 R	15-9	37	AA 6135 R	35-18	7	AA 6305 R	45-9	25
	70-7	8	AA 6028 R	30-31	37	AA 6141 R	35-13	56		50-10	2
AA 5914 R	70-5	17	AA 6029 R	30-32	24		35-17	9		55-9	36
	70-7	17	AA 6033 R	30-32	21	AA 6145 R	35-21	..	AA 6306 R	50-10	2
AA 5915 R	70-5	9	AA 6034 R	30-32	3	AA 6147 R	35-20	..	AA 6307 R	70-21	47
	70-7	9	AA 6035 R	35-29	34	AA 6162 R	35-19	..		70-21	49
AA 5916 R	70-5	16	AA 6036 R	35-29	30	AA 6163 R	35-19	..	AA 6308 R	70-21	47
	70-7	16	AA 6037 R	35-29	..	AA 6171 R	20-5	8		70-21	47
AA 5917 R	60-3	21		35-35	11	AA 6179 R	70-23	35	AA 6309 R	70-21	24
AA 5918 R	60-3	21	AA 6038 R	30-31	17	AA 6184 R	40-15	6		70-21	49
AA 5920 R	55-18	13	AA 6041 R	35-17	..	AA 6185 R	40-15	6	AA 6310 R	40-7	24
AA 5931 R	55-15	..		35-33	12	AA 6199 R	40-10	1	AA 6311 R	55-13	21
AA 5932 R	55-15	..	AA 6043 R	35-29	32	AA 6207 R	55-13	21	AA 6312 R	70-11	42
AA 5933 R	30-23	3		35-35	2	AA 6208 R	55-13	11		70-13	5
AA 5945 R	35-27	14	AA 6044 R	35-9	..	AA 6209 R	55-13	7	AA 6313 R	70-11	42
AA 5946 R	70-23	..		35-10	15	AA 6210 R	55-13	8		70-13	5
AA 5957 R	30-13	28		35-11	18	AA 6211 R	55-13	9		70-15	27
	30-17	13	AA 6045 R	35-29	15	AA 6217 R	35-21	14		70-17	5
AA 5958 R	65-21	18		35-33	16	AA 6218 R	35-18	17	AA 6314 R	70-11	60
AA 5962 R	55-11	1	AA 6046 R	35-29	15		35-20	8	AA 6320 R	40-9	..
AA 5964 R	55-9	1		35-33	16		35-21	5	AA 6321 R	40-9	4
AA 5965 R	55-9	1	AA 6047 R	30-35	4	AA 6219 R	35-18	2	AA 6323 R	40-5	4
AA 5972 R	15-7	20	AA 6048 R	30-35	30		35-20	12	AA 6325 R	40-5	12
	35-13	57	AA 6049 R	30-5	..	AA 6220 R	30-19	..	AA 6327 R	25-10	5
	35-17	10		30-35	17	AA 6221 R	30-5	33B		25-10	..
AA 5973 R	30-13	4	AA 6050 R	30-35	15	AA 6222 R	30-32	17A	AA 6329 R	25-7	..
	30-15	6	AA 6051 R	30-35	41A		30-35	..	AA 6330 R	15-7	20
AA 5976 R	35-13	56	AA 6052 R	30-35	44		35-33	2		35-13	57
	35-17	9	AA 6053 R	30-35	50	AA 6223 R	30-17	14	AA 6331 R	15-7	20
AA 5988 R	35-33	30	AA 6054 R	20-35	49	AA 6225 R	65-15	2		35-13	57
	35-34	1	AA 6055 R	30-35	48						
	40-1	17									

# NUMERICAL INDEX Tractor -- Model 60

Part No.	Page	Key	Part No.	Page	Key	Part No.	Page	Key	Part No.	Page	Key
AA 6332 R	15-7	20	AA 7262 R	25-13	23	AB 4100 R	35-23	32	Continued		
	35-13	57		30-23	20		35-25	35		35-33	24
	35-17	10	AA 7265 R	10 3	3		35-29	29	AD 2341 R	50-30	1
AA 6334 R	35-29	..	AA 7300 R	15-9	32		35-31	19		50-31	6
AA 6335 R	35-33	..		15-11	14	AB 4168 R	35-33	28	AD 2484 R	50-31	14
AA 6336 R	40-10	14		15-12	18		15-3	26	AD 2636 R	50-30	1
AA 6337 R	70-23	14		15-13	13	AB 4219 R	15-3	17		50-31	6
AA 6338 R	65-21	39		15-14	12	AB 4259 R	50-14	7	AD 2803 R	50-30	19
AA 6339 R	65-21	39	AA 7319 R	20-7	33	AB 4265 R	50-17	..		50-31	13
AA 6341 R	70-23	20	AA 7337 R	60-9	30	AB 4484 R	35-23	6	AD 2835 R	35-23	9
AA 6342 R	70-23	25	AA 7338 R	60-8	16		35-25	7		35-25	10
AA 6343 R	30-25	..	AA 7421 R	75-7	..		35-26	9	AD 2852 R	50-31	14
AA 6350 R	15-7	26					35-27	14	AD 2854 R	50-30	20
AA 6351 R	15-7	26					35-28	10	AD 2855 R	50-31	14
AA 6476 R	15-2	2					35-29	..	AD 2856 R	50-30	21
AA 6480 R	30-9	4					35-35	9		50-31	12
	30-11	5					35-35	10	AD 2857 R	50-30	18
AA 6481 R	55-11	1					60-8	16		50-31	15
AA 6490 R	30-9	32	AB 326 R	15-2	19	AB 4650 R	50-18	6			
AA 6491 R	35-25	7	AB 330 R	40-17	24	AB 4685 R	50-18	6			
	35-31	3		60-9	21	AB 4686 R	50-18	6			
	35-36	5	AB 474 R	50-14	17	AB 4723 R	35-25	11			
	35-36	8	AB 518 R	25-13	10		35-26	7			
AA 6497 R	35-3	19	AB 1396 R	50-18	16		35-34	1	AF 291 R	40-15	35
AA 6503 R	35-25	3	AB 1549 R	55-4	16		35-34	5		40-17	35
	35-25	6		55-5	17		35-35	20	AF 316 R	40-12	16
	35-29	18	AB 1621 R	25-9	4		35-36	3	AF 342 R	40-12	16
	35-29	21	AB 1833 R	35-23	32		40-1	21	AF 368 R	70-9	17
	35-31	12		35-25	35		55-4	12	AF 510 R	30-19	19
	35-33	19		35-27	32	AB 4725 R	35-25	18		30-21	12
	35-35	5	AB 2568 R	35-23	8		35-27	20		30-23	8
	35-35	6		35-25	9		35-34	4	AF 530 R	25-13	43
	35-35	7		35-27	13		35-34	8		30-3	28
	35-35	8		35-35	19	AB 4737 R	55-3	4		45-2	2
	35-36	5		35-36	4	AB 4744 R	25-7	2	AF 636 R	10-3	3
	35-36	10		55-4	14		25-7	9B	AF 710 R	35-19	20
	35-36	13	AB 2599 R	55-5	15	AB 4748 R	20-7	23		35-23	24
	40-1	6		35-23	13		20-7	44		35-25	30
	40-1	8		35-25	15	AB 4765 R	55-3	5		35-26	1
AA 6540 R	60-8	20		35-27	19	AB 4774 R	25-3	46		35-27	33
AA 6544 R	55-13	21		35-34	3	AB 4776 R	55-3	5		35-29	13
AA 6549 R	10-4	17		35-34	7	AB 5417 R	65-21	18		35-31	8
AA 6561 R	15-11	6	AB 2658 R	40-1	19	AB 5418 R	65-21	26		35-33	14
AA 6587 R	15-7	34	AB 3134 R	50-18	13				AF 912 R	50-17	5
AA 6619 R	40-7	23	AB 3314 R	25-13	15				AF 1145 R	40-17	6
AA 6638 R	30-21	3		45-5	5				AF 1146 R	40-17	3
AA 6713 R	50-14	13	AB 3450 R	15-3	14				AF 1150 R	40-17	26
AA 6733 R	35-23	30	AB 3480 R	35-17	9				AF 1151 R	40-17	26
	35-25	37	AB 3546 R	35-23	25				AF 1154 R	40-13	5
	35-27	40		35-25	29				AF 1155 R	40-13	13
	35-29	24		35-29	17				AF 1156 R	40-13	8
	35-33	23		35-31	14				AF 1160 R	40-12	26
AA 6919 R	30-31	13		35-33	18				AF 1182 R	50-20	11
AA 6920 R	30-30	11	AB 3579 R	10-7	1				AF 1183 R	50-18	5
AA 6921 R	30-30	2	AB 3580 R	15-4	1				AF 1187 R	50-19	33
AA 6922 R	30-31	37	AB 3585 R	55-14	6				AF 1189 R	40-12	14
AA 6930 R	30-31	17	AB 3586 R	55-14	5				AF 1190 R	50-18	16
AA 6931 R	55-9	1		60-8	2	AD 452 R	50-7	14	AF 1192 R	50-29	3
AA 6935 R	40-5	43		60-9	3		50-9	32	AF 1208 R	40-12	22
AA 6940 R	55-17	36	AB 3627 R	50-20	1		50-11	13		50-29	2
AA 6941 R	55-17	36	AB 3630 R	50-18	5		50-13	27	AF 1219 R	40-12	38
AA 6942 R	55-17	39	AB 3633 R	50-19	36		50-17	17	AF 1329 R	45-5	19
AA 6943 R	55-17	39		50-21	1	AD 709 R	30-9	1	AF 1383 R	30-32	25
AA 7014 R	65-15	2	AB 3739 R	35-19	16		30-11	4		30-33	..
AA 7032 R	40-5	..	AB 3984 R	60-6	4		30-13	1		35-33	6
AA 7033 R	40-5	..	AB 4013 R	50-18	16		30-15	4	AF 1384 R	30-31	35
AA 7034 R	40-5	28	AB 4035 R	60-6	5		40-10	12	AF 1395 R	30-33	3
AA 7075 R	30-13	4		60-7	..	AD 1275 R	40-12	24	AF 1396 R	30-33	5
	30-15	6	AB 4045 R	50-20	11		20-3	28	AF 1397 R	30-33	8
AA 7197 R	55-17	20	AB 4046 R	50-18	5	AD 1773 R	35-19	5	AF 1398 R	30-33	11
AA 7226 R	35-27	12	AB 4095 R	60-7	..	AD 2062 R	35-23	26	AF 1399 R	30-33	12
AA 7228 R	40-9	..					35-25	39	AF 1522 R	25-3	47
							35-29	25		25-7	2
							35-31	18		25-9	37

NUMERICAL INDEX  
Tractor -- Model 60

80-15

Part No.	Page	Key	Part No.	Page	Key	Part No.	Page	Key	Part No.	Page	Key
AF 1597 R	60-9	1	AF 2639 R	35-23	2	AH 13770 H	30-19	..	AR 10064 R	30-25	4
AF 1611 R	40-12	38		35-23	..	AL 2976 T	35-25	32	AR 10068 R	30-27	28
AF 1661 R	65-18	33		35-25	2		35-25	36	AR 10069 R	30-25	32
AF 1664 R	65-18	1		35-25	..		35-27	36	AR 10072 R	30-25	45
AF 1690 R	40-13	..		35-29	14		35-29	15	AR 10073 R	30-25	48
AF 1691 R	40-13	..		35-29	..		35-29	22		30-29	23
AF 1692 R	40-13	..		35-35	3		35-31	17	AR 10074 R	30-25	34
AF 1710 R	25-3	47	AF 2676 R	35-31	11		35-33	16	AR 10075 R	30-25	35
	25-7	2		35-33	13		35-33	21		30-27	31
	25-9	37		35-36	1	AM 791 T	35-14	5	AR 10077 R	30-27	27
AF 1713 R	50-30	14		35-36	3		35-33	11	AR 11006 R	35-9	17
AF 1820 R	55-13	13	AF 2749 R	35-23	8	AM 2049 T	35-25	34	AR 11030 R	35-5	35
AF 1821 R	55-13	1		35-25	9		35-27	38	AR 11062 R	35-5	17
AF 1830 R	55-13	16		35-27	13		35-29	27	AR 11063 R	35-5	16
AF 1831 R	55-13	16		35-35	19		35-31	21	AR 11067 R	35-2	24
AF 1834 R	55-13	10		35-36	4		35-33	26	AR 11068 R	35-7	2
AF 1835 R	35-31	11		55-4	14		60-7	22		35-39	2
	35-33	13		55-5	15		60-9	9	AR 11074 R	35-7	8
	35-36	1	AF 2753 R	55-5	..		60-9	28		35-39	8
	35-36	3	AF 2775 R	55-4	16	AM 2151 T	35-34	16	AR 11097 R	35-3	11
AF 1837 R	55-13	3		55-5	17		35-35	14		35-7	31
AF 1838 R	55-13	2	AF 2853 R	10-4	..		55-4	19	AR 11099 R	35-7	49
AF 1854 R	50-27	17	AF 2874 R	30-32	24		55-5	20	AR 11100 R	35-7	1
AF 1855 R	50-27	17	AF 2889 R	15-2	26	AM 2152 T	35-34	15		35-39	1
AF 1858 R	50-25	37	AF 2914 R	30-9	1		35-35	13	AR 11101 R	35-7	36
	50-29	35		30-9	2		55-4	20		35-39	26
AF 1859 R	50-25	22		30-11	7		55-5	21	AR 11102 R	35-7	53
	50-28	16		30-11	8				AR 11117 R	35-39	43
AF 1861 R	50-25	46	AF 2917 R	55-13	2				AR 11118 R	35-39	38
	50-28	25	AF 3005 R	60-9	1	AP			AR 20060 R	30-30	2
AF 1863 R	50-25	8	AF 3169 R	50-14	13	AP 17808 H	40-1	1	AR 20084 R	60-6	2
	50-26	2	AF 3214 R	55-13	13		40-2	10	AR 20143 R	55-19	..
AF 1881 R	70-11	42	AF 3215 R	55-13	1	AP 21353 H	35-34	9	AR 20144 R	55-19	..
AF 1884 R	50-30	14	AF 3216 R	55-13	3		35-35	17	AR 20145 R	55-19	..
AF 1902 R	45-2	18	AF 3241 R	50-10	2		40-1	16	AR 20146 R	55-19	..
AF 1904 R	45-5	..	AF 3242 R	15-2	8	AP 21354 H	35-34	22	AR 20169 R	45-7	30
AF 1921 R	45-7	8	AF 3290 R	45-9	..				AR 20170 R	45-6	18
AF 1922 R	45-7	1	AF 3583 R	30-19	..				AR 20416 R	55-5	14
AF 1923 R	45-5	24A	AF 3585 R	75-2	..	AR			AR 20418 R	10-7	6
AF 1924 R	45-5	15	AF 3586 R	75-2	..	AR 171 R	50-31	6	AR 20432 R	35-25	11
AF 1925 R	45-5	13	AF 3587 R	75-2	..					35-26	7
	45-5	26	AF 3588 R	75-2	..	AR 338 R	50-25	27		35-34	1
AF 1926 R	45-5	33	AF 3603 R	45-2	8		50-26	13		35-34	5
	45-5	34		45-2	29	AR 358 R	50-17	5		35-35	20
AF 1927 R	45-9	25	AF 3700 R	30-32	25	AR 482 R	40-15	35	AR 20438 R	35-34	14
AF 1928 R	45-9	35		30-33	..		40-17	35		35-35	1
AF 1930 R	45-7	12		35-33	6	AR 573 R	50-17	1		35-35	12
AF 1931 R	45-7	10	AF 3746 R	45-9	35	AR 613 R	45-5	13		35-36	1
AF 1934 R	45-6	6	AF 3770 R	15-12	4		65-17	18		35-36	2
AF 1938 R	45-6	10		15-13	1		65-18	16		55-4	18
AF 1943 R	45-6	5		15-14	5		65-19	9		55-5	19
AF 2057 R	25-10	9	AF 3814 R	35-27	12		70-2	19	AR 20447 R	35-23	9
AF 2169 R	35-23	2	AF 3816 R	35-19	20	AR 664 R	50-17	20		35-25	10
	35-25	2		35-23	24	AR 771 R	50-31	3	AR 20478 R	30-19	10
	35-29	14		35-25	30	AR 935 R	65-9	1	AR 20711 R	35-33	30
	35-35	3		35-26	1	AR 1293 R	65-21	39		35-34	1
	35-36	3		35-27	33	AR 1294 R	65-21	41		40-1	17
AF 2186 R	45-9	..		35-29	13	AR 1312 R	55-4	7		55-5	..
AF 2235 R	45-9	..		35-31	8	AR 1326 R	55-14	6	AR 21028 R	45-7	8
AF 2247 R	30-5	10		35-33	14	AR 1362 R	70-19	16	AR 21132 R	40-7	6
AF 2281 R	30-19	2		35-40	4	AR 10018 R	30-27	11		65-9	23
AF 2330 R	45-9	25	AF 3891 R	35-40	1	AR 10020 R	30-27	6	AR 21153 R	35-19	..
AF 2338 R	45-5	15		35-40	8	AR 10021 R	30-27	41	AR 21164 R	35-34	15
AF 2339 R	45-5	24B	AF 3892 R	35-40	7	AR 10037 R	30-27	21		35-35	13
AF 2345 R	45-7	12				AR 10049 R	30-25	12	AR 21263 R	45-5	26
AF 2346 R	45-7	10				AR 10051 R	30-25	12	AR 21629 R	75-2	..
AF 2363 R	40-9	10				AR 10055 R	30-27	47	AR 21630 R	75-2	..
AF 2370 R	55-13	13				AR 10058 R	30-27	8	AR 21631 R	75-2	..
AF 2371 R	55-13	1				AR 10060 R	30-25	54	AR 21632 R	75-2	..
AF 2373 R	70-11	42					30-29	1	AR 21634 R	75-2	..
	70-13	5				AR 10063 R	30-27	55			
AF 2395 R	45-9	14									

# NUMERICAL INDEX Tractor -- Model 60

Part No.	Page	Key	Part No.	Page	Key	Part No.	Page	Key	Part No.	Page	Key
AR 21654 R	30-27	..	B 273 R	30-6	22	Continued			B 2477 R	35-23	30
	75-8	..	B 274 B	30-5	31		35-33	15		35-25	37
AR 21656 R	30-25	..	B 276 R	30-3	36		35-33	27		35-27	40
	75-8	..	B 280 R	30-3	30		60-9	7		35-29	24
AR 21667 R	45-7	..	B 290 R	25-13	23		60-9	34		35-33	23
AR 21690 R	30-30	11		30-19	31	B 1588 R	70-3	10	B 2484 R	10-7	18
AR 21720 R	45-5	26		30-21	21	B 1669 R	25-9	5		15-7	25
AR 21735 R	35-19	15		30-23	20	B 1745 R	15-2	22	B 2499 R	65-3	3
	35-23	30	B 293 R	25-13	33	B 1813 R	30-19	28		65-9	5
	35-25	37		30-19	33		30-21	18	B 2509 R	30-9	5
	35-27	40		30-21	23		30-23	17		30-11	9
	35-31	16		30-23	22	B 1820 R	30-15	35		30-13	5
	35-33	23	B 297 R	25-13	10	B 1825 R	30-13	38		30-15	7
	35-40	9	B 298 R	25-13	11		30-15	29	B 2521 R	30-13	34
AR 21737 R	35-40	3	B 350 R	40-12	6	B 1828 R	55-10	14		30-15	41
AR 21739 R	35-40	8		40-13	18	B 1839 R	55-10	12	B 2552 R	10-7	3
AR 21760 R	30-35	..	B 353 R	55-2	1		55-10	21	B 2553 R	10-7	2
AR 21770 R	70-19	..	B 374 R	40-3	11		55-11	12	B 2560 R	30-9	30
AR 21771 R	70-21	..		40-5	16	B 1879 R	10-7	..		30-13	29
AR 21777 R	15-2	35		40-5	22		65-9	38	B 2562 R	60-8	7
AR 21803 R	20-3	20		40-5	27	B 1901 R	30-15	45	B 2565 R	60-8	3
AR 21883 R	15-7	35	B 375 R	40-3	10		30-16	3	B 2566 R	55-14	7
AR 21900 R	45-5	13	B 387 R	40-5	21	B 1914 R	40-3	15		60-8	11
	45-5	26		40-2	12		40-5	33		60-9	12
AR 21906 R	35-3	8		65-3	13	B 1939 R	30-16	1	B 2571 R	30-31	17
	35-3	17		65-9	10		30-16	2		35-23	11
	35-7	..	B 427 R	65-9	13	B 1951 R	30-5	1		35-25	13
	35-31	2		45-3	14		30-6	1		35-27	17
	35-33	4		65-17	9		30-29	..		35-28	6
	35-39	..		65-18	8	B 1986 R	25-13	27		35-31	13
AR 21960 R	35-5	..		70-11	55		30-9	31		35-33	5
AR 21981 R	15-7	35		70-13	27		30-11	30		55-10	1
AR 26416 R	30-19	..	B 430 R	15-2	20		30-13	32		55-10	18
AR 26437 R	35-33	6	B 439 R	15-2	16		30-15	27		60-8	10
AR 30746 R	45-9	..	B 548 R	50-14	24		35-23	10		60-9	25
			B 549 R	50-14	11		35-25	12		60-9	31
			B 551 R	50-14	25		35-27	16	B 2573 R	55-13	24
			B 568 R	50-29	1		35-28	5		60-8	19
			B 634 R	50-29	8		35-31	1	B 2578 R	60-6	17
				50-30	10		35-33	3	B 2583 R	40-3	16
				50-31	7		45-5	27	B 2584 R	40-3	18
			B 817 R	50-27	4	B 2016 R	50-17	..	B 2620 R	70-9	18
			B 1030 R	35-3	15	B 2121 R	25-13	3	B 2626 R	65-11	35
				35-5	66	B 2127 R	25-13	2		65-15	31
B 33 R	50-2	7	B 1107 R	30-27	16	B 2149 R	40-17	33		65-17	36
B 37 R	50-4	4	B 1204 R	50-18	6		60-9	24	B 2641 R	45-2	9
B 60 R	15-9	18	B 1236 R	50-18	6	B 2274 R	45-9	33	B 2642 R	25-13	42
	15-10	18	B 1353 R	15-3	19		50-7	24		45-2	7
	25-3	8	B 1441 R	30-9	20		50-10	9	B 2643 R	25-13	42
	25-9	6		30-11	23		55-9	32		45-2	7
	30-19	38		30-11	32	B 2286 R	35-11	1	B 2669 R	60-7	26
	30-21	28		30-13	11	B 2295 R	35-23	30	B 2670 R	60-7	27
	30-23	27		30-13	43		35-25	37	B 2671 R	60-6	9
B 89 R	50-14	18		30-15	12		35-27	40	B 2672 R	60-7	28
B 90 R	50-14	17		30-15	32		35-29	24	R 2680 R	50-14	16
B 111 R	50-18	7		30-15	39		35-33	23	B 2683 R	50-14	8
	50-21	9	B 1451 R	30-9	37	B 2300 R	15-3	17	B 2687 R	50-20	1
B 146 R	70-23	17		30-11	26	B 2342 R	40-13	39	B 2688 R	50-19	12
B 153 R	65-5	14	B 1504 R	10-7	11	B 2346 R	20-3	4		50-20	6
	65-5	32		25-3	16	B 2360 R	15-5	34	B 2690 R	50-20	11
	65-6	29		25-5	14		20-3	25	B 2693 R	50-18	18
	70-2	30		25-9	17	B 2372 R	25-10	18		50-21	18
B 175 R	65-15	7	B 1564 R	50-2	8	B 2373 R	25-10	17	B 2694 R	50-18	4
B 178 R	65-15	8	B 1569 R	30-19	20	B 2423 R	40-7	45		50-19	15
B 243 R	15-3	26		30-21	13	B 2445 R	40-7	43		50-20	12
B 244 R	15-3	23		30-23	9	B 2474 R	35-23	3	B 2696 R	50-19	28
B 245 R	15-3	26	B 1580 R	35-20	10		35-25	3	B 2697 R	50-19	4
B 246 R	15-3	27		35-21	4		35-27	31		50-20	16
B 247 R	15-3	28		35-23	28		35-29	16	B 2700 R	50-19	7
B 250 R	15-3	8		35-25	33		35-33	17		50-20	15
B 251 R	15-3	15		35-29	28						
B 268 R	70-11	34		35-31	9						
B 271 R	30-3	22		35-31	20						

**NUMERICAL INDEX**  
Tractor -- Model 60

80-1

Part No.	Page	Key	Part No.	Page	Key	Part No.	Page	Key	Part No.	Page	Key
B 2703 R	10-3	6	Continued			D 399 R	25-13	16	D 1674 R	50-22	1
	10-4	14		50-22	5		45-5	6	D 1701 R	50-25	25
	10-7	19		50-25	7	D 403 R	25-13	22		50-26	10
B 2728 R	50-18	1		50-25	49		45-2	16		50-27	10
B 2729 R	50-19	28		50-28	6	D 411 R	50-30	19	D 1720 R	25-13	20
B 2762 R	70-2	13		50-28	18		50-31	13		45-5	10
B 2804 R	55-8	2	C 998 R	30-3	19	D 459 R	65-3	24	D 1736 R	25-13	1
B 2827 R	40-7	2	C 1030 R	50-31	..		65-3	26	D 1748 R	35-18	26
	40-7	54	C 1067 R	35-10	14		65-9	35	D 1760 R	20-3	27
B 2840 R	50-20	11		35-11	6		65-9	38		20-3	28
B 2842 R	50-19	28	C 1104 R	50-5	2		65-11	10	D 1766 R	50-4	7
B 2874 R	25-13	13		50-22	16		65-12	8	D 1837 R	30-9	3
B 2984 R	30-30	10	C 1107 R	40-9	25		65-13	12		30-11	6
B 3153 R	30-5	15	C 1200 R	20-3	21		65-14	10		30-13	3
B 3267 R	35-25	17	C 1220 R	50-4	18		65-21	22		30-15	2
	35-27	18		50-5	11	D 465 R	65-17	23		30-9	2
	35-34	2	C 1471 R	40-9	24		65-18	21		30-11	3
	35-34	6	C 1479 R	10-4	8		65-19	15		30-11	7
B 3272 R	30-13	33		40-10	2		70-5	37		30-13	2
	30-16	5		50-29	6		70-7	35		30-15	3
B 3285 R	30-3	6	C 1517 R	50-31	13		70-19	23	D 1881 R	50-25	24
	55-3	6	C 1533 R	40-10	4	D 467 R	45-9	13		50-26	9
B 3307 R	10-7	..		40-11	2		50-7	29		50-27	9
	65-3	26		40-13	3		50-10	15	D 1888 R	50-25	26
	65-9	38	C 1572 R	55-14	4		50-18	10		50-26	11
B 3310 R	50-18	7		60-8	1		50-21	12		50-27	11
	50-21	9		60-9	2	D 488 R	45-3	56	D 1898 R	50-22	8
	50-25	9	C 1705 R	25-3	9		25-7	15		50-25	23
	50-26	3		25-9	7		25-9	55		50-25	38
B 3362 R	30-3	1		30-19	39		40-17	11		50-28	17
B 3468 R	40-3	19		30-21	29	D 573 R	50-31	14		50-29	36
				30-23	28	D 635 R	50-9	24	D 1932 R	20-7	24
			C 1716 R	50-31	2		50-11	5	D 1969 R	40-15	8
			C 1778 R	30-13	24		50-13	36	D 1994 R	20-7	4
				30-15	18		50-17	2		20-7	8
				30-16	10	D 636 R	50-9	23		20-7	15
C 74 R	20-3	16		30-16	13		50-11	4		65-15	4
C 284 R	35-10	13		30-17	19		50-13	37	D 1995 R	70-13	40
	35-11	4		40-1	14		50-17	1		70-17	25
C 535 R	40-7	15	C 2072 R	50-31	16	D 678 R	40-3	2	D 2009 R	15-4	12
	50-7	26	C 2199 R	50-7	4		40-5	2	D 2031 R	20-7	9
	50-9	2	C 2327 R				10-7	21	D 2121 R	50-31	14
	50-10	12				D 793 R	10-7	22	D 2122 R	30-15	47
C 614 R	20-3	10				D 794 R	15-11	20		30-16	5
C 838 R	50-18	21				D 916 R	40-3	8	D 2309 R	40-15	26
	50-21	4					40-5	24		40-17	45
	50-22	10	D 136 R	40-15	36		50-9	17	D 2361 R	70-13	37
	50-25	3		40-17	32		50-13	17		70-17	26
	50-25	20	D 139 R	50-19	3	D 938 R	50-30	21	D 2390 R	20-3	28
	50-25	40		50-20	3		50-31	12	D 2425 R	15-2	6
	50-25	52	D 141 R	50-20	17	D 993 R	40-5	9	D 2438 R	15-3	11
	50-28	2	D 156 R	50-25	31		65-3	9	D 2439 R	15-3	12
	50-28	14		50-27	8		65-9	33	D 2440 R	15-2	40
	50-28	22		50-27	16	D 996 R	30-9	6		15-3	13
	50-29	33	D 178 R	20-7	39		30-13	6	D 2455 R	40-10	12
C 840 R	50-18	20	D 186 R	15-2	14		30-21	16		40-12	24
	50-21	3		45-7	35	D 1034 R	30-27	20	D 2478 R	45-5	17
	50-22	9		50-18	17		50-30	20	D 2593 R	30-13	46
	50-25	2		50-21	17	D 1078 R	50-7	14		30-15	24
	50-25	21		70-2	5	D 1082 R	50-11	13		15-7	28
	50-25	39	D 233 R	50-31	14		50-13	27	D 2824 R	15-9	12
	50-25	53	D 279 R	20-3	2		50-17	17	D 2865 R	15-9	19
	50-28	1	D 336 R	15-7	32		50-30	18		15-10	12
	50-28	15	D 355 R	20-3	18	D 1283 R	50-31	15		15-10	19
	50-28	23	D 364 R	40-15	11		30-9	16		35-3	22
	50-29	34	D 376 R	15-9	27	D 1520 R	30-9	38		55-14	28
	50-30	26		15-10	24		30-11	20	D 2887 R	30-5	71
C 902 R	30-3	26	D 377 R	40-2	14		30-11	27		30-6	6
C 932 R	20-5	13		65-3	15		30-13	7	D 2913 R	70-19	26
C 951 R	70-2	11		65-9	20		30-15	9	D 2989 R	25-9	3
C 985 R	50-3	13	D 393 R	20-7	17		30-15	36			
	50-3	23	D 398 R	45-5	11	D 1673 R	50-22	4			
	50-19	27									
	50-21	24									

# NUMERICAL INDEX Tractor -- Model 60

Part No.	Page	Key	Part No.	Page	Key	Part No.	Page	Key	Part No.	Page	Key
DLT			F 984 R	60-4	10	F 1545 R	65-4	9	F 1700 R	45-9	15
DLT 13	30-27	30	F 985 R	60-4	7		65-11	3	F 1701 R	45-9	1
DLTX 72	30-27	..	F 986 R	60-4	6		70-2	25	F 1705 R	45-9	34
DLTX 81	30-25	..	F 987 R	60-4	11		70-3	14	F 1706 R	45-7	31
DLTX 84	30-25	..	F 988 R	60-4	3		70-5	1	F 1708 R	45-9	38
E			F 991 R	40-13	9		70-7	1	F 1713 R	45-7	11
E 1994 R	15-2	1	F 992 R	40-13	12	F 1576 R	40-15	10	F 1714 R	45-7	30
	15-3	4	F 994 R	40-12	14	F 1577 R	40-15	10	F 1715 R	45-6	23
E 2302 RT	35-5	15	F 997 R	40-12	2	F 1578 R	40-15	6	F 1717 R	45-6	13
	35-7	55	F 998 R	40-12	3	F 1579 R	40-15	6	F 1718 R	45-6	25
	35-39	45	F 999 R	40-12	36	F 1581 R	50-27	24	F 1719 R	45-6	24
F			F 1000 R	40-12	37	F 1586 R	50-27	20	F 1722 R	45-6	8
F 98 R	15-2	15	F 1001 R	40-12	10	F 1590 R	50-30	6	F 1723 R	45-6	9
F 113 R	25-13	43	F 1003 R	50-29	3		50-30	14	F 1724 R	45-6	18
	30-3	28	F 1004 R	40-12	28	F 1608 R	50-3	16	F 1725 R	45-6	20
	45-2	2		50-29	2		50-3	26	F 1728 R	45-3	5A
F 114 R	25-13	43	F 1022 R	50-19	28	F 1617 R	50-21	20	F 1729 R	45-3	15
	30-3	28	F 1024 R	60-4	4		50-25	22	F 1731 R	45-3	2A
	45-2	2	F 1120 R	25-3	49		50-25	37		45-6	10
F 143 R	30-19	17		25-7	4		50-25	46	F 1733 R	45-3	18
	30-21	10	F 1121 R	30-32	29		50-28	16	F 1734 R	45-3	17
	30-23	6	F 1125 R	30-33	2		50-28	25	F 1735 R	45-3	1
F 152 R	40-17	5	F 1126 R	30-33	7		50-29	35	F 1739 R	45-3	6
F 154 R	40-15	35	F 1127 R	30-33	6	F 1618 R	50-28	7	F 1740 R	45-3	7
	40-17	35	F 1129 R	30-33	13	F 1619 R	50-28	9	F 1741 R	45-3	11
F 215 R	65-3	1	F 1130 R	30-33	14	F 1620 R	50-28	26	F 1743 R	15-2	14
	65-5	19	F 1131 R	30-33	15	F 1621 R	50-29	28		45-6	11
	65-7	20	F 1250 R	10-7	24	F 1625 R	50-25	33		45-7	35
	65-20	1		20-5	3		50-27	23		50-18	17
	65-20	9		40-10	17	F 1630 R	50-25	36		70-2	5
F 228 R	40-12	15		40-11	14	F 1631 R	50-25	15	F 1744 R	45-6	2
F 290 R	40-2	15		40-12	18	F 1632 R	50-25	45	F 1745 R	45-6	1
F 336 R	50-31	..	F 1318 R	25-3	30	F 1634 R	70-11	42	F 1747 R	45-5	16
F 340 R	45-9	36	F 1319 R	25-3	43	F 1648 R	45-6	20		45-5	23
F 518 A	75-2	3		25-7	21	F 1649 R	45-6	19	F 1748 R	45-7	13
F 562 R	40-7	32		25-9	49	F 1650 R	45-9	25	F 1781 R	25-3	46
F 671 R	15-15	13	F 1321 R	45-9	20	F 1651 R	45-9	5		25-7	3
	35-3	18	F 1322 R	25-3	35	F 1652 R	45-9	14		25-7	10B
	35-10	10		25-7	3	F 1653 R	45-5	24A	F 1942 R	40-5	18
	35-11	16		25-9	36	F 1654 R	45-5	18	F 2155 R	45-6	20
F 710 R	65-7	4	F 1325 R	25-9	50	F 1655 R	45-5	15	F 2213 R	45-9	27
F 711 R	65-4	4	F 1329 R	65-11	37	F 1656 R	45-2	17	F 2221 R	30-5	33B
	65-6	4		65-15	33	F 1657 R	45-2	8		30-5	33A
	65-7	3	F 1442 R	65-15	34	F 1658 R	45-2	13	F 2222 R	45-7	9
	65-17	5		65-15	34	F 1659 R	45-2	12	F 2223 R	45-7	11
	65-18	4	F 1446 R	20-7	19	F 1660 R	45-2	14	F 2232 R	45-3	22
F 785 R	40-12	22	F 1453 R	65-20	5	F 1664 R	45-2	29		45-5	33
F 786 R	40-10	13	F 1454 R	65-20	8	F 1665 R	45-2	30		45-5	34
	40-12	25	F 1455 R	65-18	33	F 1666 R	45-2	21	F 2234 R	45-9	30
F 787 R	40-10	11	F 1456 R	65-18	24	F 1667 R	45-2	20	F 2249 R	45-5	40
	40-12	23		65-19	18	F 1668 R	45-5	3	F 2250 R	70-13	22
F 808 R	45-5	4	F 1457 R	65-18	23	F 1669 R	45-2	27	F 2252 R	45-6	23
F 821 R	20-3	31		65-19	17	F 1673 R	45-6	15	F 2269 R	30-5	33A
F 843 R	50-17	5	F 1458 R	65-18	28	F 1676 R	55-8	7		30-5	34
F 957 R	70-9	5		65-19	21		55-8	8	F 2270 R	50-9	36
F 970 R	40-9	9	F 1459 R	65-18	29	F 1681 R	45-7	9		50-11	19
F 973 R	40-17	6		65-19	22	F 1682 R	45-7	5		50-13	24
F 974 R	40-17	4	F 1460 R	65-18	29	F 1683 R	45-7	6		50-17	16
F 976 R	40-17	2		65-19	22	F 1684 R	45-5	19	F 2271 R	15-2	25
F 977 R	40-17	1	F 1461 R	65-18	29	F 1685 R	45-5	20		30-5	23
F 978 R	40-17	17		65-19	22	F 1687 R	45-5	1	F 2272 R	10-4	2
F 979 R	40-17	13	F 1462 R	65-18	31	F 1690 R	45-5	41		10-7	14
F 980 R	40-17	13	F 1463 R	65-18	32	F 1691 R	45-5	40		15-9	17
F 981 R	40-17	7	F 1475 R	65-18	27	F 1692 R	45-9	23		15-10	17
F 983 R	60-4	9	F 1478 R	50-30	6	F 1693 R	45-9	22		15-11	18
			F 1480 R	50-30	1	F 1694 R	45-9	21		15-12	5
			F 1483 R	40-12	4	F 1695 R	45-9	19		15-13	2
			F 1484 R	40-12	5	F 1696 R	45-9	3		15-13	8
			F 1489 R	40-13	..	F 1697 R	45-9	2		15-14	6
			F 1500 R	50-30	6	F 1698 R	45-9	16		20-5	18
						F 1699 R	45-9	17		25-3	35
										25-5	31

Part No.	Page Key	Part No.	Page Key	Part No.	Page Key	Part No.	Page Key
Continued							
25-9	9	F 2303 R	45-9 25	F 3607 R	50-19 8	JD 121 R	75-3
25-9	32	F 2311 R	45-5 24B	F 3646 R	25-13 37	JD 122 R	75-3
25-13	26	F 2313 E	45-5 15		30-19 35	JD 123 R	75-3
35-23	32	F 2317 R	45-3 27		30-21 25	JD 124 R	75-3
35-25	35	F 2320 R	45-3 5B	F 3647 R	30-23 24	JD 126 B	35-20 1
35-29	29	F 2321 R	45-3 1	F 3677 R	45-2 27		35-21 1
35-31	19	F 2323 R	45-3 2B		15-11 3	JD 151 A	45-7
35-33	28	F 2324 R	45-3 18			JD 172 R	70-23
45-7	3	F 2332 R	45-7 30			JD 235 R	75-3
45-9	39	F 2333 R	45-6 23			JD 236 R	75-3
50-7	7	F 2334 R	45-6 25			JD 237 R	75-3
55-7	7	F 2335 R	45-6 27	H 246 R	40-2 6	JD 238 R	75-3
55-11	18	F 2337 R	45-6 23	H 248 R	15-11 17	JD 239 R	75-3
55-13	23		45-7	H 294 R	45-3 26	JD 243 R	75-3
55-14	21	F 2346 R	45-7 31	H 309 R	15-2 10	JD 245 R	75-3
55-15	29	F 2371 R	45-3 23	H 311 R	15-2 9	JD 246 R	75-3
55-15	60	F 2372 R	45-3 20	H 313 R	20-5 14	JD 247 R	75-3
55-17	4	F 2379 R	40-9 12		40-3 23	JD 248 R	75-3
55-17	27	F 2380 R	40-9 9	H 449 R	55-15 47	JD 250 R	75-3
60-6	18	F 2382 R	40-9 14	H 673 R	15-2 13	JD 251 R	75-3
60-9	5	F 2425 R	45-2 8	H 717 R	40-3 20	JD 252 R	75-3
60-9	32	F 2426 R	45-2 13	H 771 R	50-14 12	JD 253 R	75-3
65-5	32	F 2427 R	45-2 12	H 773 R	50-14 6	JD 254 R	75-3
65-6	30	F 2541 R	65-9 30	H 826 R	30-29 5	JD 255 R	75-3
70-3	8	F 2559 R	15-9 23	H 840 R	45-6 27	JD 257 R	75-3
70-3	12		15-10 23	H 851 R	65-4 17	JD 258 R	75-3
70-3	20	F 2663 R	50-19 4		63-6 17	JD 259 R	75-3
70-5	7		50-20 16		65-11 20	JD 260 R	75-3
70-7	7	F 2664 R	50-18 9		65-13 20	JD 261 R	75-3
70-7	20		50-19 9	H 858 R	70-9 25	JD 262 R	75-3
15-9	17		50-20 4		35-10 3	JD 263 R	75-3
15-15	9		70-19 10	H 945 R	55-11 9	JD 264 R	75-3
25-3	21	F 2894 R	70-11 48		65-17 22	JD 265 R	75-3
25-5	19	F 2970 R	30-3 22		65-18 20	JD 267 R	75-3
25-7	8	F 3083 R	30-9 2		65-19 16	JD 639 R	50-14 22
25-7	23		30-11 7		70-5 38	JD 1217 R	50-31 9
25-9	21	F 3128 R	10-7 24		70-7 36	JD 1268 R	50-17 8
25-9	48		20-5 3	H 982 R	70-19 22	JD 1274 R	50-17 8
35-9	43		40-10 17		50-19 26	JD 1276 R	50-17 8
35-12	22		40-11 14		50-21 25	JD 1279 R	50-17 15
40-1	12		40-12 18		50-22 11		50-17 20
40-2	9	F 3150 R	50-10 2		50-25 5	JD 1281 R	50-17 8
40-3	1	F 3326 R	30-3 26		50-25 48	JD 1282 R	50-17 8
40-5	1	F 3329 R	70-3 17		50-28 4	JD 1284 R	50-31 9
40-5	40		70-5 2	H 987 R	50-28 19	JD 5260 R	75-3
40-12	1		70-7 2		15-6 8	JD 5261 R	75-3
45-3	8	F 3338 R	55-2 2	H 1085 R	55-8 11	JD 5262 R	75-3
50-7	13	F 3357 R	40-12 10		55-11 8	JD 5263 R	75-3
50-9	31	F 3362 R	40-3 10		55-13 12	JD 5264 R	75-3
50-11	12		40-5 21		55-13 14	JD 5265 R	75-3
50-13	26		40-5 26		55-15 39	JD 7142 R	45-5 12
50-14	10	F 3368 R	60-4		55-15 54	JD 7180 R	35-5 61
50-17	18	F 3369 R	60-4	H 1109 R	60-8 12	JD 7190 R	65-3 33
55-17	11	F 3370 R	60-4		30-5 13		65-5 21
55-17	45	F 3371 R	60-4		55-10 17		65-7 22
70-11	19	F 3384 R	15-3 12				65-20 4
70-15	41	F 3401 R	65-21 43			JD 7214 R	40-7 50
20-7	30	F 3410 R	45-2			JD 7216 R	50-9 29
30-6	19	F 3411 R	45-2	JD 17 R	50-14 23		50-11 10
45-2	22	F 3412 R	45-2	JD 19 R	50-11 20		50-13 31
45-3	8	F 3413 R	45-2		50-17 9		50-17 7
45-5	14	F 3414 R	45-2	JD 110 R	75-3	JD 7222 R	50-14 15
70-5	19	F 3446 R	30-19	JD 111 R	75-3	JD 7224 R	50-9 25
70-7	19	F 3450 R	25-3 43	JD 112 R	75-3		50-11 6
30-3	45		25-7 21	JD 113 R	75-3		50-13 35
60-8	17		25-9 49	JD 114 R	75-3	JD 7253 R	50-17 3
60-9	4		45-9 20	JD 115 R	75-3		45-6 21
65-6	7	F 3500 R	30-33 15	JD 116 R	75-3		50-2 15
65-13	1	F 3586 R	20-7 33	JD 118 R	75-3	JD 7260 R	50-4 11
70-5	41	F 3587 R	20-7 33	JD 119 R	75-3		40-7 51
70-7	41	F 3590 R	20-7 33	JD 120 R	75-3		
F 2273 R							
F 2274 R							
F 2275 R							
F 2278 R							
F 2282 R							



# NUMERICAL INDEX Tractor -- Model 60

Part No.	Page	Key	Part No.	Page	Key	Part No.	Page	Key	Part No.	Page	Key
JD 7266 R	50-9	28	JD 8149 R	40-12	8	Continued	65-6	20	R 1811 R	70-13	39
	50-11	9		40-13	15		65-11	23		70-17	27
	50-13	32	JD 8164 R	40-11	20		65-13	23	R 1820 R	20-7	35
	50-14	20	JD 8165 R	40-10	9		65-14	19		45-3	24
	50-17	6	JD 8167 R	40-10	9		70-9	29	R 1870 R	70-21	39
JD 7270 R	50-9	26	JD 8172 R	45-6	22	R 229 R	40-12	32	R 1901 R	65-21	16
	50-11	7		50-2	16		45-9	26	R 1954 R	30-6	14
	50-13	34		50-4	12		65-4	19	R 2018 R	40-1	..
	50-17	4	JD 8181 R	50-17	3		65-5	16	R 2029 R	40-1	..
JD 7278 H	50-17	4	JD 8186 R	50-11	10		65-6	19	R 2034 R	40-1	..
JD 7379 R	40-7	37		50-13	31		65-11	22	R 2038 R	40-1	..
JD 7392 R	40-11	6		50-17	7		65-13	22	R 2040 R	40-1	..
	40-11	20	JD 8210 N	40-10	19		65-14	18	R 2049 R	40-1	..
JD 7411 R	40-7	36	JD 8213 R	40-10	8		70-9	30	R 2072 R	40-1	..
JD 7416 R	40-10	19	JD 8214 R	40-10	8	R 250 R	40-9	8	R 2579 R	35-20	10
JD 7424 R	50-17	6	JD 8222 R	50-17	4		20-7	38		35-21	4
	65-20	6	JD 8510 R	40-7	5	R 271 R	20-7	42		35-23	28
JD 7430 R	40-8	17		65-9	21	R 273 R	40-1	1		35-25	33
	40-9	20	JD 8514 R	65-11	36	R 283 R	40-2	10		35-29	28
JD 7435 R	40-11	5		65-12	16		25-7	20		35-31	9
JD 7438 R	15-11	4		65-13	25	R 375 R	30-32	10		35-31	20
	65-20	11		65-14	3		20-7	33		35-33	15
JD 7444 R	40-8	4		65-15	32	R 459 R	70-23	36		35-33	27
	40-9	4		65-21	34		50-5	5		60-9	7
	40-12	11		70-9	1	R 460 R	45-3	19		60-9	34
	40-13	14	JD 8515 R	25-10	10	R 463 R	40-15	35	R 10009 R	30-27	30
JD 7446 R	40-13	7	JD 8521 R	10-7	..	R 491 R	40-17	35	R 10010 R	30-25	9
JD 7448 R	40-12	17		65-3	29		15-9	14	R 10014 R	30-27	33
JD 7487 R	20-3	13		65-9	41	R 495 R	15-10	14	R 10024 R	30-27	43
JD 7538 R	40-7	23	JD 9281 R	35-39	16		20-7	33	R 10025 R	30-27	40
JD 7558 R	40-7	21					40-15	21	R 10026 R	30-27	26
JD 7587 R	20-3	12					40-17	16	R 10034 R	30-25	20
JD 7649 R	40-7	25					50-2	12	R 10038 R	30-27	13
JD 7654 R	25-13	8					50-4	8	R 10041 R	30-27	46
	30-3	13					70-3	7	R 10045 R	30-27	48
	45-2	6					70-3	15	R 10049 R	30-27	36
JD 7655 R	25-13	5					70-5	5	R 10050 R	30-27	29
	30-3	10					70-7	5	R 10057 R	30-27	1
	45-2	5					70-7	26	R 10063 R	30-27	34
JD 7656 R	25-13	7					70-23	3	R 10067 R	30-27	42
	30-3	12					20-7	28	R 10075 R	30-27	12
	45-2	3					15-5	31	R 10076 R	30-27	45
JD 7657 R	25-13	6					65-9	26	R 10078 R	30-27	32
	30-3	11					70-15	27	R 10079 R	30-25	10
	45-2	4					70-17	5		30-27	4
JD 7660	50-27	21					15-5	19	R 10083 R	30-25	52
JD 7663 R	50-7	1					70-13	36	R 10085 R	30-25	8
JD 7664 R	40-7	13					70-17	33	R 10087 R	30-25	38
	65-20	13					70-13	35	R 10090 R	30-27	51
JD 7665 R	65-3	29					70-17	32	R 10091 R	30-27	53
	65-20	13					70-13	32	R 10093 R	30-25	44
JD 7674 C	40-7	20					70-17	29	R 10095 R	30-27	54
JD 7679 R	45-9	7					70-13	33	R 10096 R	30-27	2
	50-10	17					70-17	30	R 10098 R	30-25	49
JD 7694 R	65-9	41					45-5	35		30-29	22
JD 7695 R	35-7	25					25-13	34	R 10099 R	30-25	2
	35-39	16					45-2	11	R 10103 R	30-25	30
JD 7759	40-11	10					50-17	20	R 10104 R	30-25	57
JD 7760	40-15	19					65-6	8		30-29	2
JD 7778	50-9	14					65-13	2		30-25	1
JD 7937 R	40-7	47					70-5	40	R 10105 R	30-27	52
JD 8100 R	50-17	7					70-7	40	R 10106 R	30-27	19
	65-20	7					50-3	4	R 10110 R	30-25	18
JD 8112 R	40-12	21					70-11	37	R 10112 R	30-25	40
JD 8113 R	40-8	16					70-13	6	R 10113 R	30-27	14
	40-9	18					20-7	36	R 10114 R	30-25	55
JD 8126 R	40-8	6					20-7	31	R 10115 R	30-29	4
	40-9	6					25-10	11		30-27	35
JD 8128 H	65-20	10					10-3	6	R 10118 R	30-25	25
JD 8130 R	40-13	6					10-4	14	R 10120 R	30-25	29
JD 8133 R	50-17	3					10-7	19	R 10122 R	30-25	25
JD 8135 R	15-11	5					45-5	17	R 10123 R	30-25	47
									R 10128 R	30-25	47

## 80-2

Part No.	Page	Key	Part No.	Page	Key	Part No.	Page	Key	Part No.	Page	Key
R 10131 R	30-25	47	R 11099 R	35-9	18	R 20118 R	50-11	..	T 11650 T	35-39	29
R 10133 R	30-25	23	R 11100 R	35-2	10		50-13	..	T 11651 T	35-39	3
	30-29	18		35-5	54	R 20123 R	55-19	..	T 11652 T	35-7	5
R 10135 R	30-25	22		35-7	15	R 20124 R	55-19	..		35-39	5
	30-29	6		35-9	27	R 20127 R	55-19	..			
	30-29	19		35-23	15	R 20128 R	55-19	..			
R 10139 R	30-27	15		35-25	22	R 20135 R	15-5	33		X	
R 10142 R	30-27	49		35-27	24		20-3	23			
R 10143 R	30-25	53		35-34	13	R 20136 R	50-20	17	X 2458	30-27	11
R 10147 R	30-25	11		35-35	11	R 20144 R	55-11	19	X 2461	30-27	6
	30-27	5	R 11101 R	35-2	8	R 20214 R	45-3	18	X 2462	30-27	41
R 10148 R	30-27	50	R 11102 R	35-2	11	R 20228 R	20-3	21	X 2653	30-27	27
R 10149 R	30-27	24	R 11103 R	35-2	7	R 20248 R	15-2	24	X 7350	35-23	16
R 10150 R	30-27	22	R 11104 R	35-9	22	R 20249 R	15-2	23		35-25	21
R 10151 R	30-27	25	R 11105 R	35-5	57	R 20448 R	20-7	19		35-34	9
R 10152 R	30-25	28		35-7	20	R 20817 R	55-10	12		35-34	12
R 10154 R	30-25	31		35-39	11		55-10	21	X 7350 R	35-27	23
R 10156 R	30-25	37	R 11106 R	35-2	18		55-11	12			
R 10157 R	30-27	3		35-5	31	R 20912 R	55-8	17			
R 10159 R	30-25	5		35-7	7	R 20913 R	45-6	13			
R 10160 R	25-3	45		35-39	7	R 21022 R	35-18	8			
	25-7	6	R 11107 R	35-9	19	R 21023 R	35-18	8			
	25-7	27	R 11109 R	35-5	59	R 21059 R	50-2	11			
	25-9	39		35-7	23	R 21062 R	45-6	9			
	30-25	36		35-39	13	R 21073 R	30-19	10			
	30-25	60	R 11110 R	35-5	60	R 21097 R	15-2	5			
	30-27	38		35-7	24	R 21099 R	15-2	5			
	30-32	19		35-39	14	R 21100 R	15-2	4			
	30-33	16	R 11111 R	35-2	14	R 21129 R	45-9	1			
R 10162 R	30-25	39	R 11112 R	35-2	17		45-9	4			
R 10163 R	30-27	23	R 11113 R	35-7	45	R 21229 R	55-19	..			
R 10164 R	30-25	13		35-39	35	R 21230 R	55-19	..			
R 10165 R	30-25	7	R 11115 R	35-2	2	R 21334 R	60-4	11			
R 10166 R	30-25	62	R 11118 R	35-9	35	R 21335 R	60-4	3			
R 10167 R	30-25	27	R 11119 R	35-9	45	R 21336 R	60-4	..			
R 10168 R	30-25	14	R 11156 R	35-2	2	R 21451 R	55-4	8			
R 10169 R	30-25	61	R 11158 R	35-5	4		55-5	8			
R 10171 R	30-25	33		35-7	57	R 21531 R	75-2	..			
R 10172 R	30-27	39		35-39	47	R 21532 R	75-2	..			
R 11043 R	35-39	27	R 11159 R	35-7	47	R 21533 R	75-2	..			
R 11049 R	35-39	23	R 11160 R	35-5	46	R 21534 R	75-2	..			
R 11084 R	35-2	12		35-7	34	R 21535 R	75-2	..			
	35-5	55		35-39	24	R 21560 R	30-30	11			
	35-7	14	R 11161 R	35-5	45	R 28794 R	30-19	..			
R 11085 R	30-35	29		35-7	35						
	35-13	47		35-39	25						
	35-15	2	R 11162 R	35-7	44						
	35-17	35		35-39	34						
R 11086 R	35-5	18	R 11163 R	35-7	38						
	35-7	21		35-39	28	S 98	25-3	45			
	35-7	52	R 11164 R	35-7	51		25-7	6			
	35-9	29		35-39	40		25-9	39			
	35-39	41		35-39	50		30-25	36			
R 11087 R	35-5	56	R 11165 R	35-7	50		30-32	19			
	35-9	20		35-39	39		30-33	16			
	35-39	12	R 11167 R	35-2	9		30-27	13			
R 11088 R	35-5	36	R 11168 R	35-2	3	S 251 A	30-27	46			
	35-7	46	R 11169 R	35-2	4	S 763	30-27	46			
	35-39	36	R 11170 R	35-2	1	S 1506	30-27	48			
R 11089 R	35-5	63	R 11200 R	35-39	20	S 2041	30-27	17			
	35-7	27	R 11201 R	35-39	44	S 2146	30-27	36			
	35-39	18	R 11202 R	35-39	42	S 2147	30-27	29			
R 11092 R	35-5	20	R 11203 R	35-39	19	S 2151 G	30-27	47			
R 11093 R	35-5	19	R 11204 R	35-39	17	S 2154	30-27	1			
R 11094 R	35-5	62	R 11205 R	35-39	15	S 2424	30-27	34			
	35-7	26	R 20037 R	30-19	17	S 2502	30-27	42			
	35-9	30		30-21	10						
R 11096 R	35-9	30		30-23	6						
R 11097 R	35-5	49	R 20075 R	30-30	2						
	35-7	10	R 20076 R	30-30	2						
	35-39	10									
R 11098 R	35-5	42									
	35-7	40									
	35-39	30									