



# **JOHN DEERE**

## **Parts Catalog**

### **MODEL "50" TRACTOR**

**PC264**

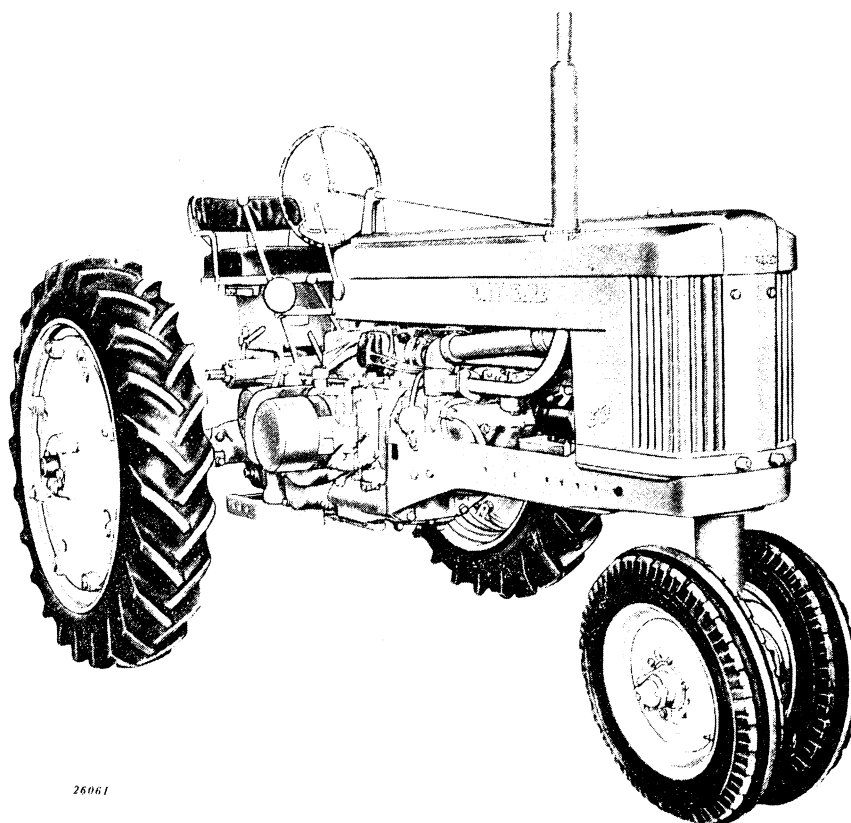

26061

*John Deere Model "50" Tractor—Pulley Side*

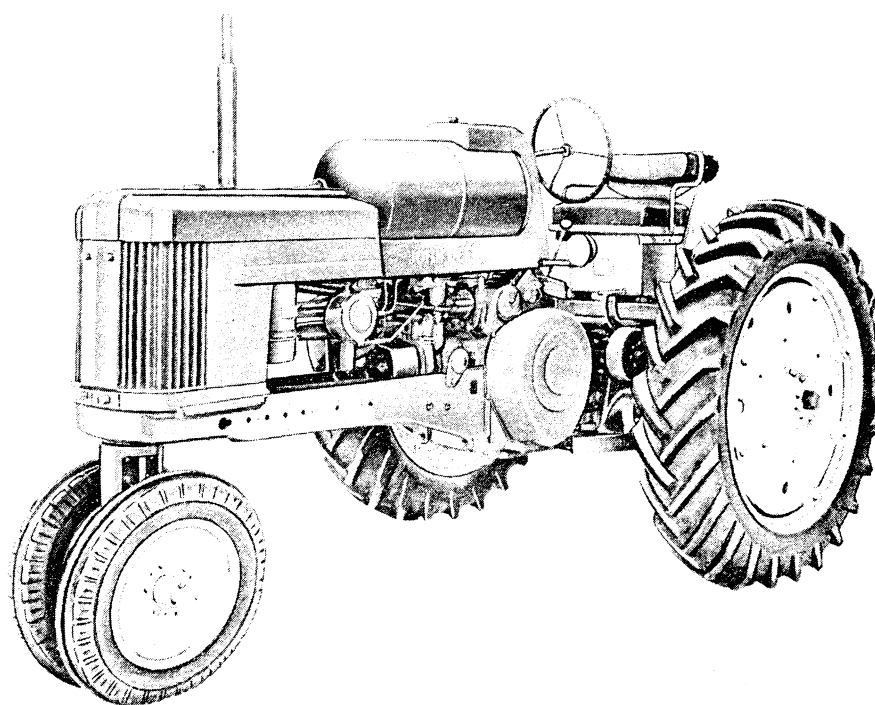

42179

*John Deere Model "50" LP-Gas Tractor—Flywheel Side*

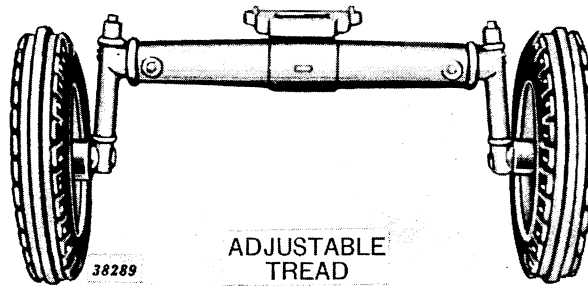
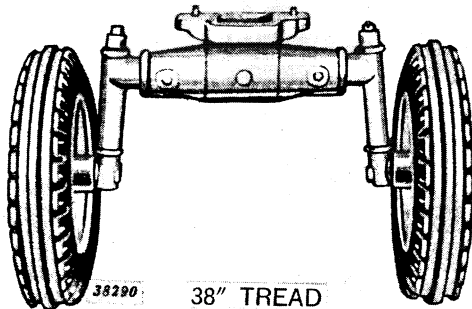
ADJUSTABLE  
TREAD

38" TREAD

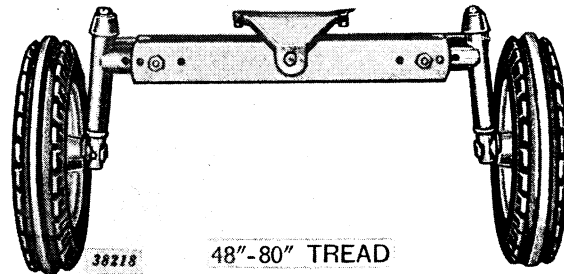

48"-80" TREAD

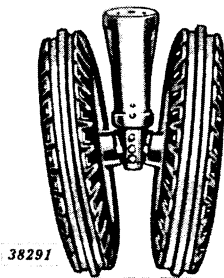

DOUBLE



SINGLE

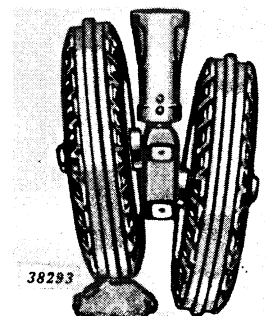

ROLL-O-MATIC

**Front Wheel Equipment Available for John Deere Model "50" Tractor  
with Convertible Pedestal**

### EXPLANATION OF SERIAL NUMBERS

Serial number information given on any page is applicable only to parts listed and illustrated on that page.

When the parentheses include only the dash..... (       -       )  
the part is used on all Model "50" Tractors.

When a serial number appears before the dash..... (0000000-       )  
the part was introduced beginning with that serial number and is still being used.

When a serial number appears after the dash..... (       -0000000)  
the part was used up to and including that serial number but was not used after that serial number.

When serial numbers appear both before and after the dash..... (0000000-0000000)  
the part was used beginning with the first serial number but was not used after the second serial number.

When a serial number begins with PCV or 3RC..... (PCV000-       )  
it refers to the power take-off shaft, Powr-Trol, or remote cylinder, and not to the tractor.

When a serial number contains xxxxxxx before the dash..... ( xxxxxxx-       )  
the part is approved for production but the beginning serial number was not established when this catalog went to press.

When a serial number contains xxxxxxx after the dash..... (       -xxxxxxx )  
the part is discontinued but the last serial number was not established when this catalog went to press.

### EXPLANATION OF SUBSTITUTION INFORMATION

Part substitution information given on any page is applicable only to parts listed and illustrated on that page.

### EXPLANATION OF PACKAGED PARTS

For added protection and ease of handling between the factory and branch houses and between the branch houses and most dealers, some parts which appear in this catalog, such as gaskets, are packed in packages which contain more than one of the part—usually five or ten. Dealers may order either the packages or the individual parts from the branch houses. However, when possible the package or multiples of the package should be specified.

These parts should not be confused with other packaged items which are packaged in certain quantities but cannot be ordered individually.

Both types of packaged parts are identified by a statement which appears in the Description Column.

When the statement reads:

**"Packed 5 in a pkg." or "Packed 10 in a pkg.," etc.,** dealers may order either the packages or the individual parts from the branch houses. The packages bear the same part number as the individual parts.

When the statement reads:

**"Package of 25" or "Package of 50," etc.,** the parts cannot be ordered individually. The number which appears in the Part Number Column is a "package" number and not the part number of the individual part.





## SECTIONAL INDEX

	Page		Page
Section 5—General Information.....	5-1, 6	Section 45—Steering Mechanism, Front End Equipment, and Rear Wheels.....	45-2, 29
Section 10—Front End Support and Engine-Transmission Case.....	10-1, 5	Section 50—Tools, Instrument Panel, Gauges, Hood, Grille, and Fenders.....	50-2, 12
Section 15—Engine.....	15-2, 25	Section 55—Drawbar and Seat.....	55-1, 5
Section 20—Pulley and Clutch.....	20-2, 7	Section 60—Power Shaft and Power Shaft Clutch.....	60-2, 19
Section 25—Cooling System.....	25-2, 13	Section 65—Hydraulic Mechanism.....	65-2, 18
Section 30—Fuel System.....	30-2, 31	Section 70—Umbrella Holder, Decals, and Gasket Sets.....	70-1, 10
Section 35—Electrical System.....	35-2, 35	Section 75—Numerical Index.....	75-1
Section 40—Transmission, Differential, Final Drives, Power Shaft, and Brakes.....	40-2, 13		
Section 41—Power Steering.....	41-2, 13		

## ALPHABETICAL INDEX

	Page		Page
<b>A</b>		<b>D</b>	
Air Cleaner.....	30-14, 16	Decalcomania Sets.....	70-3
<b>B</b>		Differential.....	40-8
Battery Box.....	55-2	Distributor (Wico).....	35-12
Brakes.....	40-12	Distributor (Delco-Remy).....	35-14
Brake, Pulley.....	20-4	Distributor Drive (LP-Gas).....	35-18
Breakaway Coupling.....	65-16	Distributor (LP-Gas).....	35-20
<b>C</b>		Double Front Wheel, Convertible.....	45-12
Cab, Weatherbrake.....	50-12	Drawbar.....	55-1
Cam Followers.....	15-16	<b>E</b>	
Camshaft.....	15-16	Exhaust Pipe.....	15-18, 20, 22
Carburetor Choke Lever Kit.....	70-4	<b>F</b>	
Carburetor (Dual Induction).....	30-18	Fan.....	25-12
Carburetor (Single Induction).....	30-20	Fan and Power Steering Pump.....	41-4
Carburetor (LP-Gas).....	30-22	Fan Shaft.....	25-10
Case, Engine and Transmission.....	10-4	Fan Shaft Support.....	25-10
Choke Lever Kit, Carburetor.....	70-4	Fenders.....	50-12
Choke Rod.....	30-4	Final Drive.....	40-10
Clutch, Pulley.....	20-2	Flywheel.....	15-6
Clutch, Power Shaft.....	60-18	Front End Support.....	10-2
Clutch Fork Bearing.....	20-4	Front Axle Knee.....	45-22
Clutch Operating Parts.....	20-4	Front Axle Knee (48" to 80" Tread).....	45-26
Coil, Ignition.....	35-16, 17	Front Axle Housing.....	45-20
Connecting Rods.....	15-8	Front Axle Housing (48" to 80" Tread).....	45-24
Control, Power Shaft Clutch.....	60-14	Front Wheels (Except Single Front Wheel).....	45-18
Controls, Starting Motor.....	35-10	Fuel Converter (LP-Gas).....	30-26
Control, Throttle.....	30-4	Fuel Converter Parts (LP-Gas).....	30-30
Convertible Front End, Double Front Wheel ..	45-12	Fuel Strainer (LP-Gas).....	30-26
Convertible Front End, Roll-O-Matic.....	45-14	Fuel Strainer Parts (LP-Gas).....	30-28
Convertible Front End, Single Front Wheel....	45-16	Fuel System (LP-Gas).....	30-24
Convertible Pedestal.....	45-10	Fuel Filter (All-Fuel).....	30-9
Cooling System.....	25-2, 4, 6	Fuel Filter (Gasoline).....	30-8
Countershaft.....	40-6	Fuel Filter with Automatic Shut-Off.....	30-10
Coupling, Breakaway.....	65-16	Fuel Tank (All-Fuel).....	30-12
Cover, First Reduction Gear.....	20-6	Fuel Tank (Gasoline).....	30-6
Cover, Flywheel.....	10-4	<b>G</b>	
Cover, Crankcase.....	10-4	Gasket Sets.....	70-3, 4, 5, 6, 7, 8, 9
Cover, Fourth and Sixth Speed Gear.....	10-4	Gauges.....	50-4
Cover, Transmission Case.....	40-2	Gear, Countershaft Idler.....	40-6
Crankshaft.....	15-6	Gears, Transmission Drive and First Reduction	40-6
Cylinder Block.....	15-8	Gear, Power Shaft Idler.....	40-6
Cylinder Head (Dual Induction Carburetion)...	15-12		
Cylinder Head (Single Induction Carburetion)...	15-14		
Cylinder, Remote (Fixed-Stop Type).....	65-12		
Cylinder, Remote (Hydraulic-Stop Type).....	65-14		



**ALPHABETICAL INDEX—Continued**

	Page		Page
Gear Shift.....	40-2	Radiator.....	25-2, 4
Gear Shift Forks.....	40-4	Rear Axle Shafts.....	40-10
Generator and Mounting Bracket.....	35-2	Rear Wheels.....	45-28
Generator (Parts).....	35-4, 6, 34	Regulator, Current and Voltage.....	35-8
Governor.....	30-2	Replacement Assemblies.....	10-1
Grille.....	50-10	Reusable Oil Line Couplings.....	65-18
<b>H</b>		Rim, Demountable.....	45-28
Hood.....	50-6, 8	Rockshaft Assembly.....	65-6
Hose, Remove Cylinder.....	65-12, 14	Roll-O-Matic (Except Convertible).....	45-8
Hour Meter.....	50-4	Roll-O-Matic (Convertible).....	45-14
Housing, Power Shaft Clutch.....	60-16	<b>S</b>	
Housing, Power Shaft and Powr-Trol (Engine-Driven Power Shaft).....	60-10	Seat, Float Ride.....	55-4, 5
Housing, Power Shaft and Powr-Trol (Transmission-Driven Power Shaft).....	60-4	Seat, Regular.....	55-2
Housing, Power Shaft, less Powr-Trol (Engine-Driven Power Shaft).....	60-12	Selector Valve.....	65-16
Housing, Power Shaft, less Powr-Trol (Transmission-Driven Power Shaft).....	60-6	Shaft, Steering, and Wheel.....	45-2
Housing, Powr-Trol Valve.....	65-8, 10	Shifter, Shafts.....	40-4
<b>I</b>		Shutter and Controls.....	25-8
Instrument Panel.....	50-4	Single Front Wheels.....	45-16
Instrument Panel and Wiring (LP-Gas).....	35-33	Sliding Gear Shaft.....	40-6
<b>L</b>		Socket, Electrical Outlet.....	55-2
Lamp, Combination Rear and Warning.....	35-23	Speed-Hour Meter.....	50-3
Lamp, Dash.....	35-32	Starting Motor (Parts).....	35-10
Lamps, Front and Rear (Parts).....	35-22, 23	Starting Motor and Controls.....	35-10
Lamp, Implement Warning.....	35-24	Steering Shaft, Worm and Housing (Power Steering).....	41-6
Lamp, Warning, for Towed Implements.....	35-25	Steering Spindle (Except Convertible).....	45-6
Lamps and Wiring.....	35-26, 28, 30	Steering Spindle (Convertible).....	45-10
Lighter, Cigarette.....	35-32	Steering Valve (Power Steering).....	41-8
<b>M</b>		Steering Wheel and Shaft.....	45-2
Main Bearings.....	15-6	Step, Tractor.....	50-2
Manifold (Gasoline).....	15-18	Support, Steering Shaft.....	45-2, 4
Manifold (All-Fuel).....	15-20, 22	Switch, Ignition.....	35-32
Manual, Operator's.....	70-3	<b>T</b>	
Muffler and Exhaust Pipe (Gasoline).....	15-18	Tappets.....	15-12, 14
Muffler and Exhaust Pipe (All-Fuel).....	15-20, 22	Thermostat.....	25-2, 4, 6
Muffler and Tail Pipe.....	15-24	Tools.....	50-2
<b>O</b>		Tool Box.....	10-2
Oil Filter and Oil Pipes.....	15-2	Transmission.....	40-6
Oil Line, Flexible Bulk.....	65-18	Tubes, Oil (Power Steering).....	41-10
Oil Pump and Oil Pipes.....	15-4	Tubes, Oil, Powr-Trol Pump.....	65-4
Oil Tubes (Power Steering).....	41-12	<b>U</b>	
Oil Tubes, Powr-Trol Pump.....	65-4	Umbrella Bracket.....	70-2
Operator's Manual.....	70-3	<b>V</b>	
<b>P</b>		Valves.....	15-12, 14
Pedestal (Except Convertible).....	45-6	Valve Housing, Powr-Trol.....	65-8, 10
Pedestal and Steering Spindle (Power Steering).....	41-10	Ventilator Pump.....	25-12
Pedestal (Convertible).....	45-10	Ventilator Pump and Fan Drive (Power Steering).....	41-2
Pistons.....	15-8	Voltage and Current Regulator.....	35-8
Piston Rings.....	15-8	<b>W</b>	
Platform.....	55-2	Water, Pump.....	25-10
Power Shaft (Transmission-Driven).....	60-2	Weatherbrake.....	50-12
Power Shaft (Engine-Driven).....	60-8	Weight, Front End Support.....	10-2
Power Shaft Clutch.....	60-18	Wheels, Front (Except Single Front Wheel).....	45-18
Pulley.....	20-2	Wheels, Single Front.....	45-16
Pump, Oil.....	15-4	Wheels, Rear.....	45-28
Pump, Ventilator.....	25-10	Wiring.....	35-26, 28, 30
Pump, Powr-Trol.....	65-2		
Pump, Power Shaft.....	60-10, 12		
Pump, Water.....	25-8		



# ORDERING JOHN DEERE PARTS FROM THE BRANCH HOUSE

## PART AND KEY NUMBERS

1. Order by part numbers **exactly** as shown in catalog including prefix and suffix letters. Be especially cautious when ordering such items as lock washers, rivets, bolts, and other hardware.
2. Key numbers should not be listed. They are used only as reference between illustrations and parts lists.
3. When ordering parts for carburetors, generators, magnetos, etc., in addition to including a short description of the part, include name of unit, as for example—"Wico Magneto," "Hercules Engine," etc.
4. When ordering items not on hand or regularly carried in stock, be sure to check machine and vintage (date or serial number) information.

## USE OF PARTS CATALOG INDEX

1. Use index in front of each catalog to locate groups of parts such as axles, beams, cylinders, etc.
2. To locate information on individual part numbers, use numerical index in back of catalog (printed on yellow pages.)
3. Orders for parts should never be made up from information in numerical index—always refer to illustration and parts list pages.

## WRITING UP ORDERS

1. To insure quick service, use Standard Parts Order Blanks furnished by branch house. (You may assign your own order number to be used as reference.)
2. Order parts separately from whole goods.
3. Correspondence should be separate from orders for parts.
4. List part numbers in alphabetical and numerical sequence by factory lines (which can be determined by the last suffix letter after each part number.)
5. Write or print information on orders plainly.

## SHIPPING INFORMATION

1. Specify how goods are to be shipped—whether by Freight (specify routing), Truck (specify carrier), Express, Air Express, Parcel Post, or Air Parcel Post.
2. Telegraph orders should give shipping instructions. Shipment will be made by Express or Parcel Post unless otherwise specified.
3. Send order to branch house. Do not order directly from factory.

## IF NO PART NUMBER OR DESCRIPTION IS AVAILABLE

If part number cannot be located, send a sketch or return the broken part (shipping charges prepaid) to the branch house. Give the branch house parts department all information available concerning the name of the machine, age or serial number, location and description of part or numbers of adjacent parts, so new part can be identified and shipped quickly.

**ENGINE REPLACEMENT ASSEMBLIES**

(Serial No. 5000001- )

**CRANKSHAFT WITH BEARING GROUP**

This Group Is Made Up of Three Assemblies (1) of Crankshaft with Gear, (2) of Main Bearing Housings with Bushings and Connecting Rod Bushings, (3) of Gaskets.

Crankshaft with Bearing Group..... ( - )

Order: 1—AB 4684 R Crankshaft  
 1—AB 4680 R Main Bearing Housings with Bushings and Connecting Rod Bushings  
 1—AB 4675 R Gasket Set\*

**CYLINDER BLOCK, PISTONS, RINGS, AND GASKET GROUP**

This Group Is Made Up of Three Assemblies (1) of Cylinder Block, (2) of Pistons with Rings and Pins, (3) of Gaskets.

Cylinder Block, Pistons, Rings, and Gasket Group (**All-Fuel**)..... ( -5015950)

Order: 1—AB 4513 R Cylinder Block  
 1—AB 3919 R Pistons with Rings and Pins  
 1—AB 4676 R Gasket Set\*

Cylinder Block, Pistons, Rings, and Gasket Group (**Gasoline**)..... ( - )  
 (**All-Fuel**)..... (5015951- )

Order: 1—AB 4630 R Cylinder Block  
 1—AB 4641 R Pistons with Rings and Pins (**Gasoline**)  
 1—AB 4742 R Piston with Rings and Pins (**All-Fuel**)  
 1—AB 4677 R Gasket Set\*

**COMBINATION CYLINDER BLOCK AND CRANKSHAFT GROUP**

This Group Is Made Up of Six Assemblies (or Two Groups)—Crankshaft with Bearings and Cylinder Block with Pistons, Rings, Gaskets, Etc. (1) Crankshaft, (2) Main Bearing Housings with Bushings and Connecting Rod Bushings, (3) Cylinder Block, (4) Pistons with Rings and Pins, (5 and 6) Gaskets.

Cylinder Block and Crankshaft Group (**All-Fuel**)..... ( -5015950)

Order: 1—AB 4513 R Cylinder Block  
 1—AB 3919 R Pistons with Rings and Pins  
 1—AB 4684 R Crankshaft  
 1—AB 4680 R Main Bearing Housings with Bushings and Connecting Rod Bushings  
 1—AB 4675 R Gasket Set\*  
 1—AB 4676 R Gasket Set\*

Cylinder Block and Crankshaft Group (**Gasoline**)..... ( - )  
 (**All-Fuel**)..... (5015951- )

Order: 1—AB 4630 R Cylinder Block  
 1—AB 4641 R Pistons with Rings and Pins (**Gasoline**)  
 1—AB 4742 R Pistons with Rings and Pins (**All-Fuel**)  
 1—AB 4684 R Crankshaft  
 1—AB 4680 R Main Bearing Housings with Bushings and Connecting Rod Bushings  
 1—AB 4675 R Gasket Set\*  
 1—AB 4677 R Gasket Set\*

\*For illustrations and contents of gasket sets, see Gasket Set Groupings.

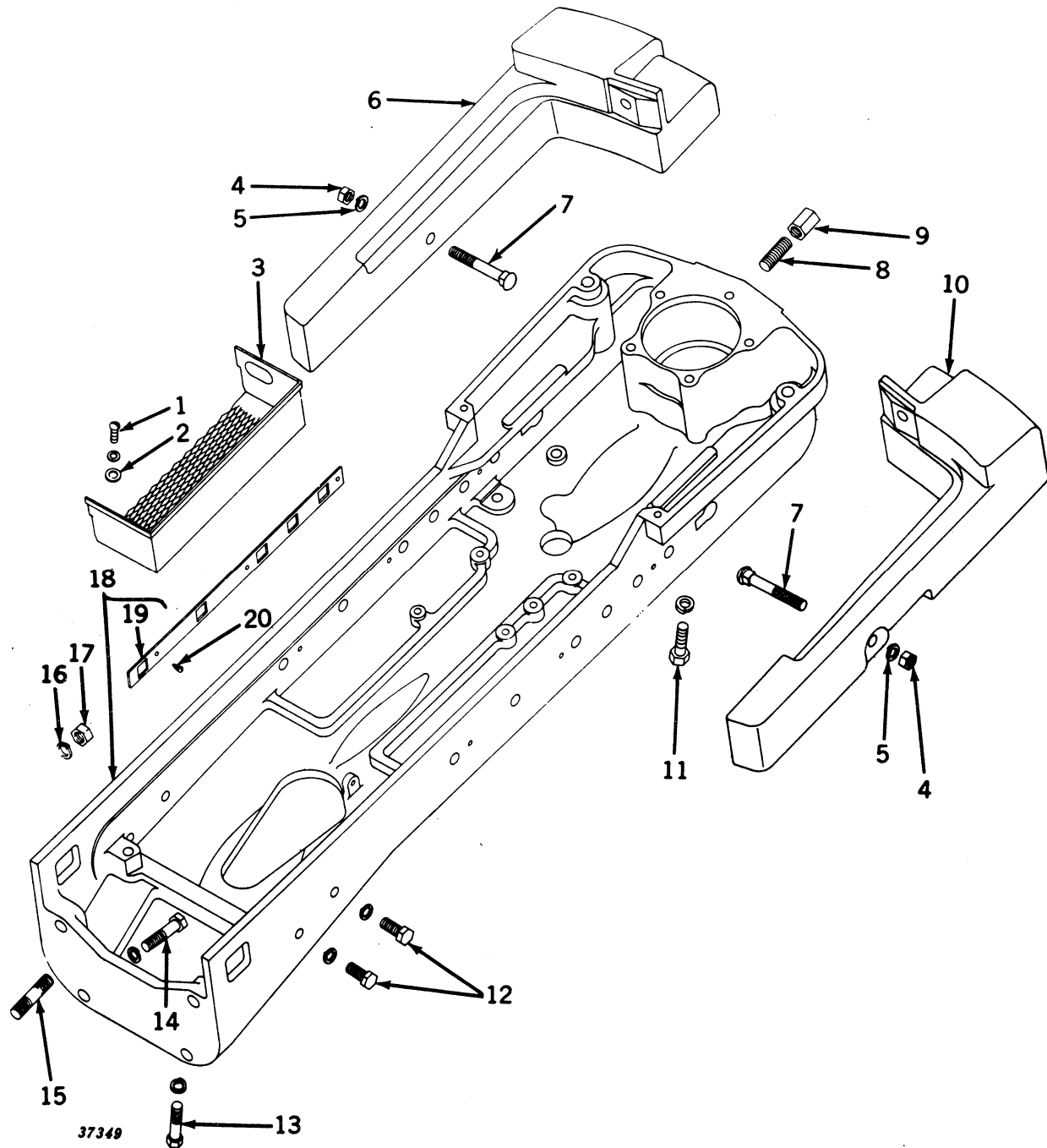

**FRONT END SUPPORT AND TOOL BOX**  
(Serial No. 5000001- )

**FRONT END SUPPORT AND TOOL BOX—Continued**  
(Serial No. 5000001- )

Key	Part No.	Serial No.	Description
1	(19H 1056 H 12H 12 R	( — )	Screw, Cap, 7/16" x 1" (2 used) (Sub. for 19H325R)
		( — )	Washer, Lock, 7/16" (2 used)
2	24H 169 R	( — )	Washer, 15/32" x 15/16" x 16 Gauge (2 used)
3	AB 4518 R	( — )	Box, Tool
4	14H 399 R*	( — )	Nut, 5/8" (2 used)
5	12H 15 R*	( — )	Washer, Lock, 5/8" (2 used)
6	A 5347 R	( — )	<b>Weight, Front End, L.H. (ATTACHMENT) (Tractors Equipped with Double Front Wheels, Single Front Wheels, and Roll-O-Matic) (Sub. for B3281R)</b>
7	3H 736 H*	( — )	Bolt, Cge., 5/8" x 4" (2 used)
8	A 5292 R	( — )	Stud, 5/8" x 1-3/4" (2 used) (Packed 25 in a Pkg.) (Sub. for C1479R)
9	A 1892 R	( — )	Nut (2 used) (Packed 25 in a Pkg.) (Sub. for AA4963R)
10	A 5346 R	( — )	<b>Weight, Front End, R.H. (ATTACHMENT) (Tractors Equipped with Double Front Wheels, Single Front Wheels, and Roll-O-Matic) (Sub. for B3280R)</b>
11	(19H 1404 R 12H 15 R	( — )	Screw, Cap, 5/8" x 2-1/2" (2 used) (Sub. for 19H1394R)
		( — )	Washer, Lock, 5/8" (2 used)
12	(19H 1356 R 12H 15 R	( — )	Screw, Cap, 5/8" x 1-3/4" (4 used) (Sub. for 19H670R)
		( — )	Washer, Lock, 5/8" (4 used)
13	(19H 1439 N 12H 15 R	( — )	Screw, Cap, 5/8" x 3" (2 used) (Sub. for 19H704R and 19H1430R)
		( — )	Washer, Lock, 5/8" (2 used)
14	(19H 1425 R 12H 17 R	( — )	Screw, Cap, 3/4" x 2-3/4" (2 used) (Sub. for 19H800R)
		( — )	Washer, Lock, 3/4" (2 used)
15	R 1548 R	( — )	Stud, 3/4" x 3-7/16" (2 used)
16	12H 17 R	( — )	Washer, Lock, 3/4" (2 used)
17	14H 400 R	( — )	Nut, 3/4" (2 used) (Sub. for 14H267R and 14H266R)
18	AB 4529 R	( — )	Support, B3097R or B3103R, Front End, with Bolt Lock Straps
19	B 3228 R	( — )	Strap, Bolt Lock (2 used)
20	A 4322 R	( — )	Screw, Drive (6 used)
(Part listed below is an assembly of certain parts in this grouping.)			
	AA 6315 R	( — )	<b>Bolts, Nuts, and Washers, Front End Weight (ATTACHMENT) (Assembly contains parts marked [*]) (Sub. for AA5700R)</b>

(Parts listed below are not illustrated.)

A 5345 R	( — )	Weight, Frame, Front
A 5351 R	( — )	Stud, Frame Weight, Front (2 used)
A 5352 R	( — )	Nut, Frame Weight Stud (2 used)
A 5353 R	( — )	Stud, 5/8" x 5-1/2", Front Frame Weight (2 used)

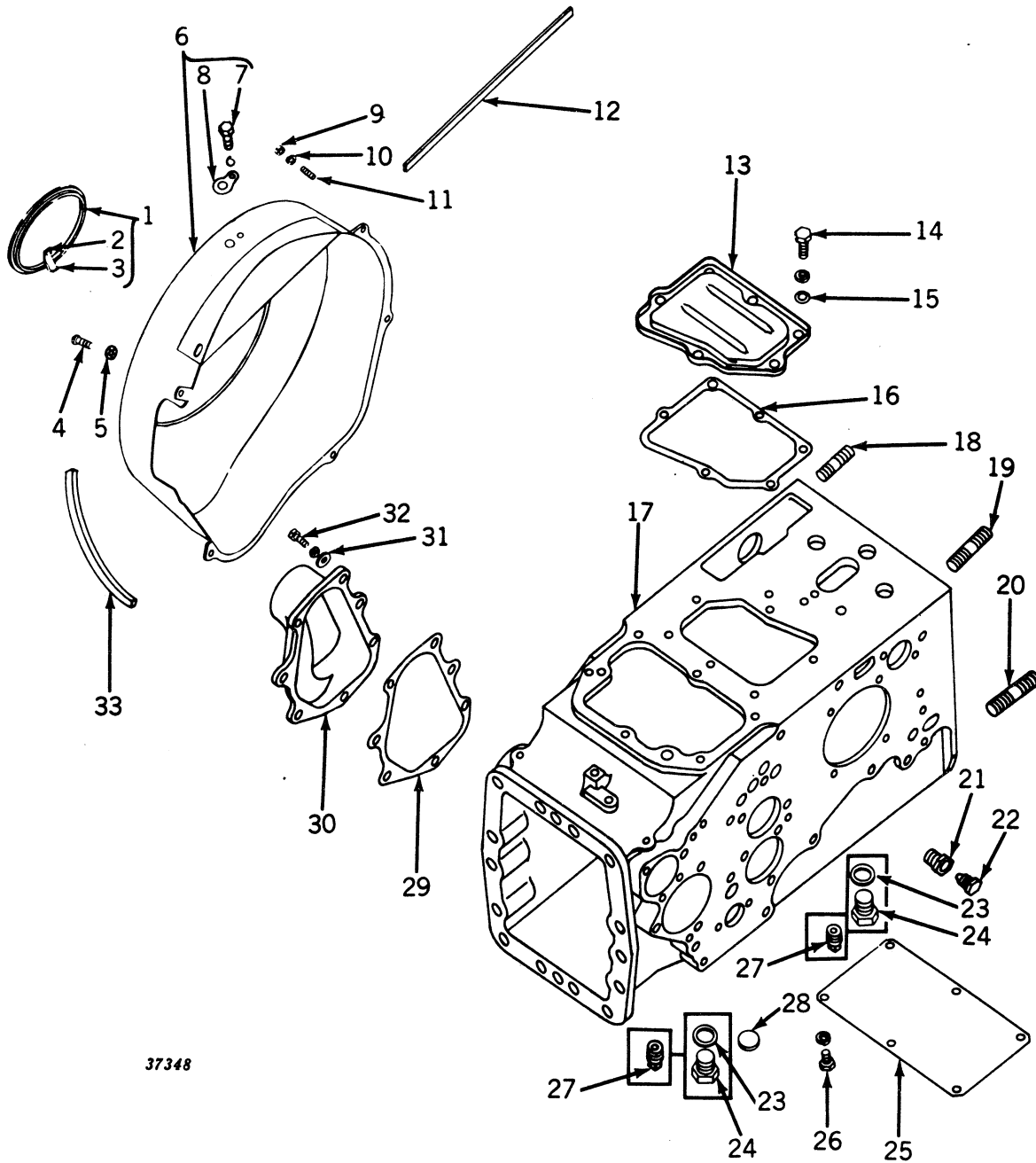
**ENGINE AND TRANSMISSION CASE AND COVERS**  
(Serial No. 5000001- )

**ENGINE AND TRANSMISSION CASE AND COVERS—Continued**  
(Serial No. 5000001- )

Key	Part No.		Description
1	AB 3579 R	( - )	Cover, with Springs
2	B 2553 R	( - )	Rivet (3 used)
3	B 2552 R	( - )	Spring (3 used)
4	A 3232 R	( - )	Screw, Mach., 5/16" x 1/2" (4 used) (Packed 50 in a Pkg.)
5	12H 291 R	( - )	Washer, Lock (Shake-Proof) (4 used)
6	AR 20036 R	( - )	Cover, Flywheel, with Timing Hole Cover (Sub. for AB3578R)
7	(19H 11 R	( - )	Screw, Cap, 1/4" x 3/8"
	(12H 9 R	( - )	Washer, Lock, 1/4"
8	A 4272 R	( - )	Cover, Timing Hole
9	14H 785 R	( - )	Nut, 5/16"
10	12H 10 R	( - )	Washer, Lock, 5/16"
11	B 1504 R	( - )	Stud, 5/16" x 15/16"
12	A 3311 R	( - )	Packing, Strip (Felt) (Sub. for B2549R)
13	B 3162 R	( - )	Cover, Crankcase (Sub. One B3592R and One B3593R)
14	(F 2272 R	( - )	Screw, Cap, 3/8" x 3/4" (6 used) (Sub. for 19H203R)
	(12H 11 R	( - )	Washer, Lock, 3/8" (6 used)
15	A 4624 R	( - )	Washer (6 used)
16	B 2662 R	( - )	Gasket (Packed 5 in a Pkg.)
17	AB 4509 R	( - )	Case, B3082R, Engine and Transmission
18	B 1333 R	( - )	Stud, 5/8" x 2-1/2" (2 used)
19	B 2484 R	( - )	Stud, 5/8" x 3" (6 used)
20	R 1548 R	( - )	Stud, 5/8" x 3-7/16" (2 used) (Sub. for B2703R)
21	(D 793 R	( - )	Body, Oil Level Cock (Gas and LP-Gas)
	(D 793 R	(5029200-)	Body, Oil Level Cock (2 used) (All-Fuel)
	(15H 255 R	(5029200-)	Plug, Pipe (Gas and LP-Gas)
22	(D 794 R	(5029200-)	Plug, Oil Level Cock (2 used) (Packed 5 in a Pkg.) (All-Fuel)
	(D 794 R	( - )	Plug, Oil Level Cock (Packed 5 in a Pkg.) (Gas and LP-Gas)
23	A 4827 R	(5015558-)	Washer (2 used)
24	F 3128 R	(5015558-)	Plug, Drain (2 used) (Sub. for F1250R)
25	B 2483 R	( - )	Cover, Starter Opening
26	(19H 99 R	( - )	Screw, Cap, 5/16" x 9/16" (6 used)
	(12H 10 R	( - )	Washer, Lock, 5/16" (6 used)
27	15H 238 R	( -5015557)	Plug, Pipe, 3/4" (2 used)
28	30H 11 R	( - )	Plug, Expansion, 7/8"
29	B 2447 R	( - )	Gasket (Packed 5 in a Pkg.)
30	B 2446 R	( - )	Cover, Fourth and Sixth Speed Gear
31	24H 550 R	( - )	Washer, 13/32" x 1-1/16" x 11 Gauge (7 used)
32	(F 2272 R	( - )	Screw, Cap, 3/8" x 3/4" (7 used) (Sub. for 19H203R)
	(12H 11 R	( - )	Washer, Lock, 3/8" (7 used)
33	B 2550 R	( - )	Packing, Strip (Rubber)



**OIL FILTER AND OIL PIPES**  
(Serial No. 5000001- )

(Serial No. 5000001-

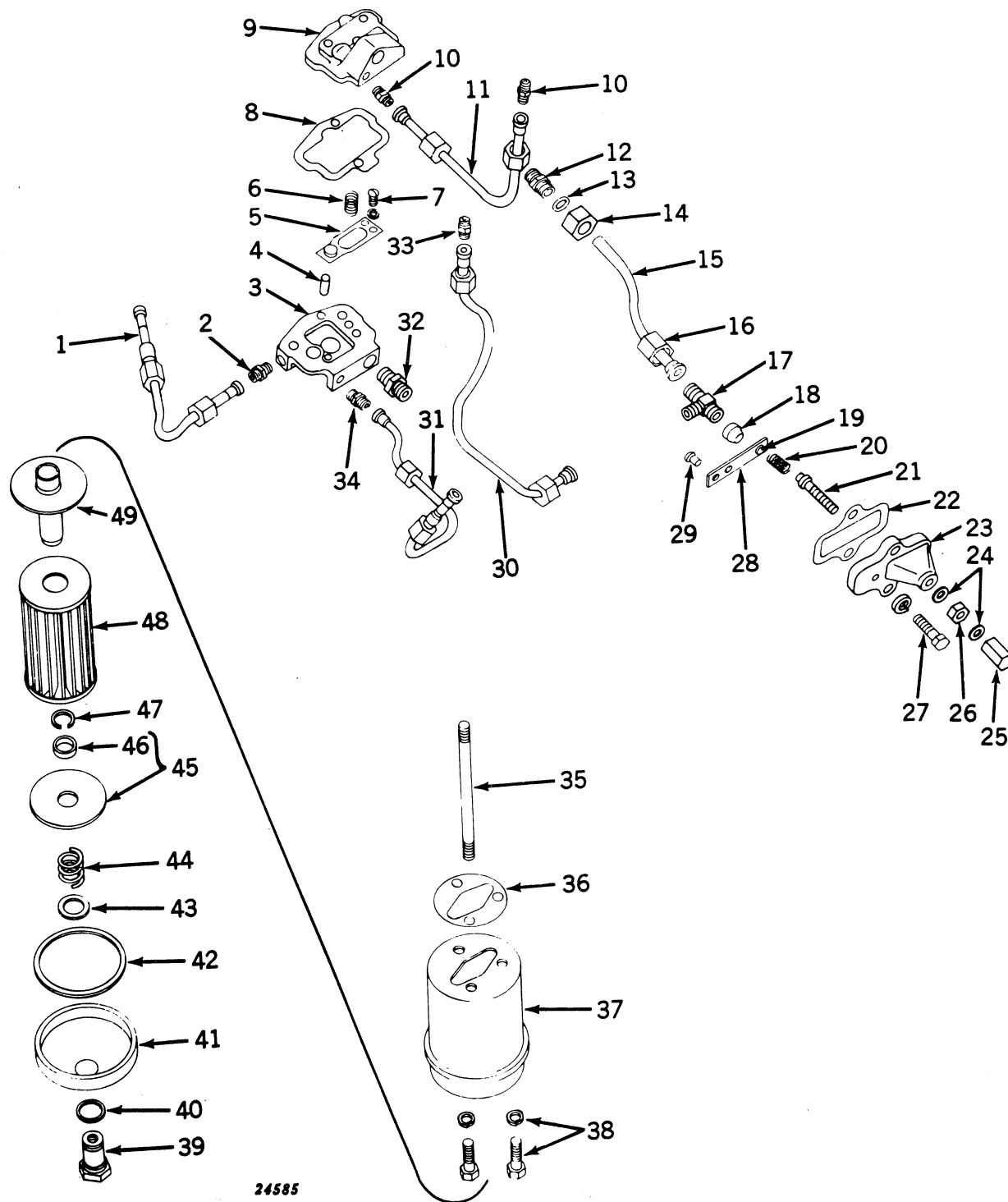

**OIL FILTER AND OIL PIPES—Continued**  
(Serial No. 5000001- )

Key	Part No.	Serial No.	Description
1	AB 4465 R	( — )	Pipe, Oil, Main Bearing, L.H.
2	A 258 R	( — )	Connector
3	B 2303 R	( — )	Head, Oil Filter (Sub. for AB4210R)
4	F 1743 R	( — )	Pin, Dowel (Sub. for D186R)
5	AB 326 R	( — )	Spring, Leaf, with Centering Button
6	B 1744 R	( — )	Spring
7	(21H 597 R 12H 9 R)	( — )	Screw, Mach. (2 used)
8	F 98 R	( — )	Washer, Lock, 1/4" (2 used)
9	B 2304 R	( — )	Gasket (Packed 5 in a Pkg.)
10	E 1994 R	( — )	Cover, Oil Filter Head
11	AB 3456 R	( — )	Connector (2 used)
12	D 2440 R	( — )	Pipe, Oil, Camshaft
13	F 3384 R	( — )	Connector
14	D 2438 R	( — )	Washer (Packed 2 in a Pkg.) (Sub. for D2439R)
15	AB 3461 R	( — )	Nut, Packing
16	A 2880 R	( — )	Pipe, Oil Pressure Relief
17	AR 20707 R	( — )	Nut, Packing
18	F 3468 R	( — )	Tee, Oil Pressure Relief Pipe (Sub. for B2449R)
19	D 2425 R	( — )	Bushing (Sub. for B2568R)
20	A 1280 R	( — )	Pilot, Relief Spring
21	B 2307 R	( — )	Spring
22	B 2308 R	( — )	Screw, Adjusting
23	AB 3452 R	( — )	Gasket (Packed 2 in a Pkg.)
24	(A 3098 R A 5364 R)	( — 5030599 5030600— )	Housing, B2305R, Complete
25	B 427 R	( — )	Washer, Copper (2 used) (Packed 5 in a Pkg.)
26	14H 732 R	( — )	Washer, Aluminum (2 used) (Packed 5 in a Pkg.)
27	(19H 337 N 12H 12 R)	( — )	Nut, Cap
28	AB 3453 R	( — )	Nut, Jam, 3/8"
29	16H 663 A	( — )	Screw, Cap, 7/16" x 1-1/4" (2 used) (Sub. for 19H332R)
30	AB 3457 R	( — )	Washer, Lock, 7/16" (2 used)
31	AB 4464 R	( — )	Spring, Leaf, with Pilot
32	D 2440 R	( — )	Rivet, 1/4" x 5/8"
33	E 1994 R	( — )	Pipe, Oil, Oil Indicator
34	E 1994 R	( — )	Pipe, Oil, Main Bearing, R.H.
35	B 1745 R	( — )	Connector
36	R 20249 R	( — )	Connector
37	R 20248 R	( — )	Stud, 1/2" x 8-7/8"
38	(F 2271 R 12H 10 R)	( — )	Gasket (Packed 2 in a Pkg.) (Sub. for A1149R)
39	AF 2889 R	( — )	Body, Oil Filter (Sub. for A1152R)
40	A 521 R	( — )	Screw, Cap, 5/16" x 1-3/4" (3 used)
41	A 522 R	( — )	Washer, Lock, 5/16" (3 used)
42	A 519 R	( — )	Nut
43	24H 234 R	( — )	Gasket
44	A 2441 R	( — )	Bottom, Oil Filter
45	AA 2095 R	( — )	Gasket (Packed 5 in a Pkg.)
46	A 2530 R	( — )	Washer
47	A 2444 R	( — )	Spring (Packed 5 in a Pkg.)
48	.....	( — )	Plate, End, and Spacer
49	AA 2096 R	( — )	Spacer
		( — )	Snap Ring (Packed 5 in a Pkg.)
		( — )	Element, Oil Filter (Order AA3680R, Pkg. of 4)
		( — )	Outlet, Oil Filter

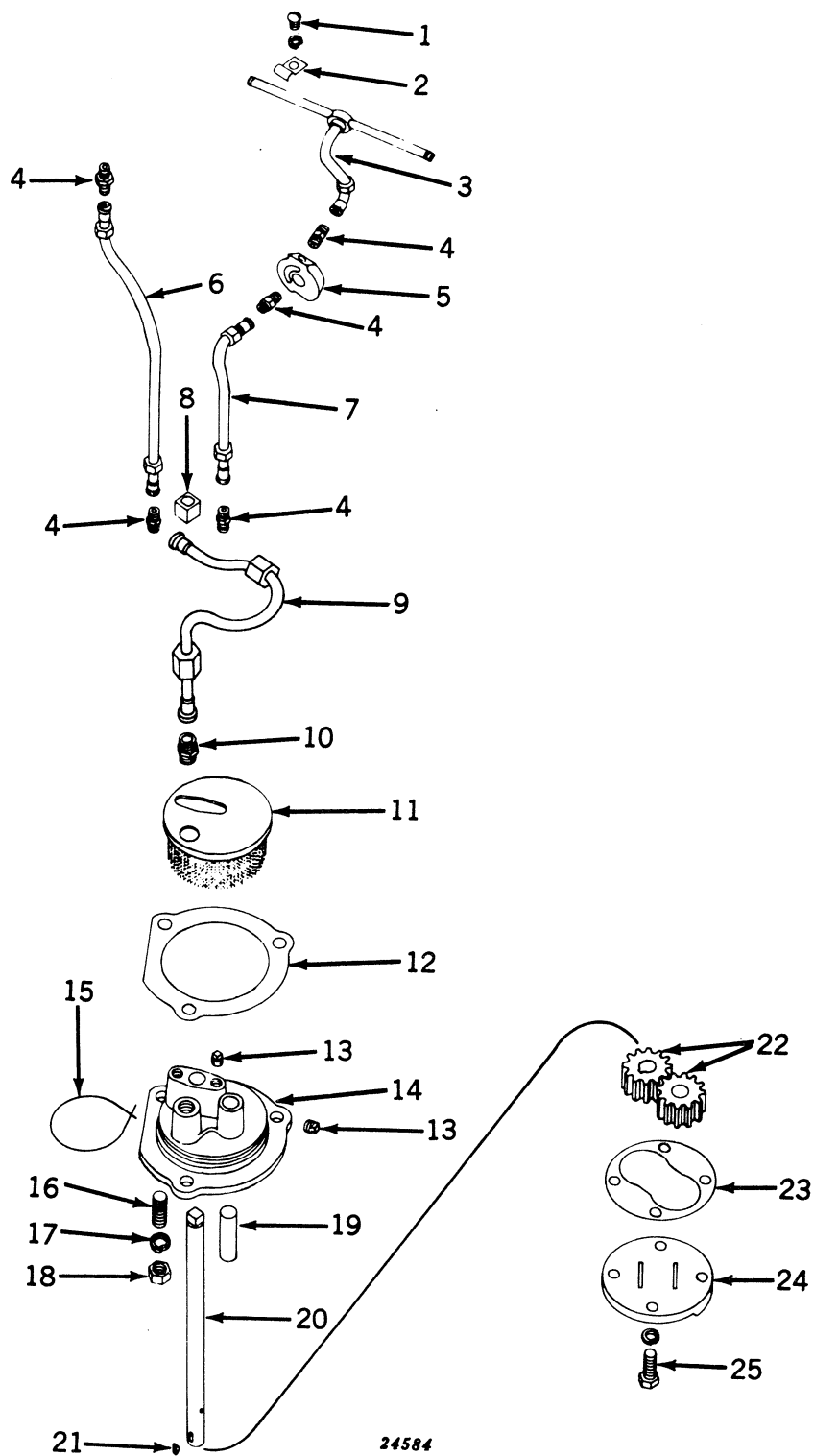
**OIL PUMP AND OIL PIPES**  
 (Serial No. 5000001- )

**OIL PUMP AND OIL PIPES—Continued**  
 (Serial No. 5000001- )

Key	Part No.	Description
1	(21H 597 R (	) Screw, Mach., 1/4" x 1/2" (2 used)
	(12H 9 R (	) Washer, Lock, 1/4" (2 used)
2	A 2421 R (	) Clip (2 used)
3	AB 4639 R (	) Pipe, Oiler, Tappet Lever
4	E 1994 R (	) Connector (5 used)
5	A 4227 R (	) Washer, Oil Lead
6	AB 3458 R (	) Pipe, Oil, Governor
7	AB 3459 R (	) Pipe, Oil, Tappet Lever
8	B 250 R (	) Coupling
9	AB 3460 R (	) Pipe, Oil, Pump Discharge
10	D 2440 R (	) Connector
11	AB 3450 R (	) Screen, Strainer
12	B 251 R (	) Gasket (Packed 5 in a Pkg.)
13	15H 253 R (	) Plug, Pipe, 1/8" (2 used)
14	B 2300 R (	) Body, Pump (Sub. for AB4219R)
15	..... (	) Wire, 16 Gauge x 15" Long
16	B 1353 R (	) Stud, 1/2" x 1-3/4" (3 used)
17	12H 13 R (	) Washer, Lock, 1/2" (3 used)
18	14H 392 R (	) Nut, 1/2" (3 used) (Sub. for 14H260R)
19	B 244 R (	) Shaft, Idler Gear
20	B 2302 R (	) Shaft, Pump Drive
21	26H 10 R (	) Key, Woodruff, 5/32" x 5/8"
22	AB 4168 R (	) Gears, Drive and Idler (One B243R and One B245R)
23	B 246 R (	) Gasket (Packed 5 in a Pkg.)
24	B 247 R (	) Cover, Pump
25	(19H 218 D (	) Screw, Cap, 3/8" x 1" (4 used) (Sub. for 19H211R)
	(12H 11 R (	) Washer, Lock, 3/8" (4 used)

# FLYWHEEL, CRANKSHAFT, AND MAIN BEARINGS

(Serial No. 5000001- )

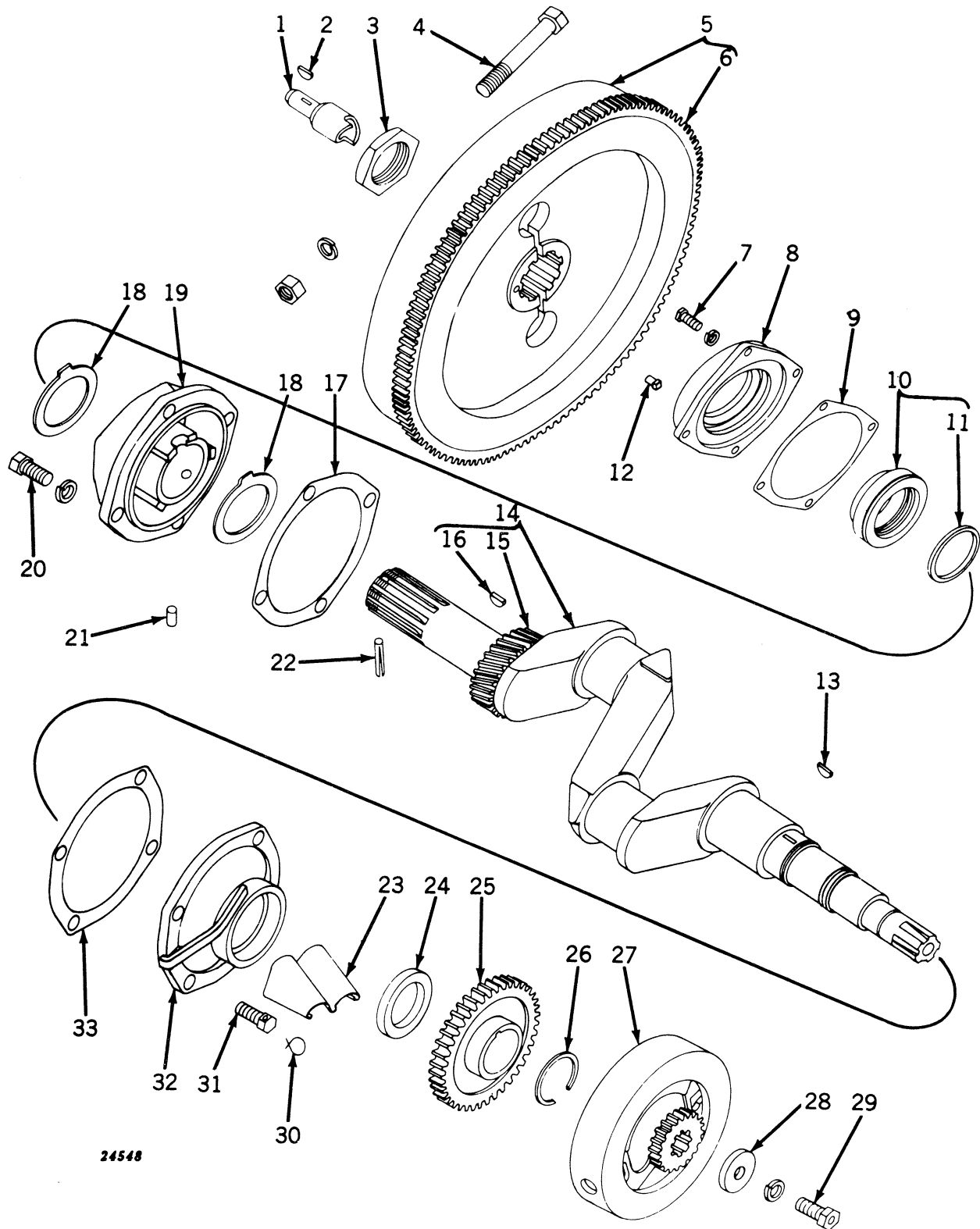

**FLYWHEEL, CRANKSHAFT, AND MAIN BEARINGS—Continued**  
(Serial No. 5000001- )

Key	Part No.	Serial No.	Description
1	AB 3580 R	( - )	Pilot, Crank Wheel
2	26H 17 R	( - )	Key, Woodruff, 3/16" x 7/8"
3	B 2464 R	( - )	Nut, Lock
4	8H 1103 R	( - )	Bolt, Mach., High-Strength, 5/8" x 4", with Nut (2 used)
	12H 15 R	( -5026099 )	Washer, Lock, 5/8" (2 used)
	14H 399 R	( - )	Nut, 5/8" (2 used)
5	AB 3844 R	( - )	Flywheel, B2461R, with Starter Gear
6	B 2462 R	( - )	Gear, Starter
7	19H 118 T	( - )	Screw, Cap, 5/16" x 1" (4 used) (Sub. for 19H112R)
	12H 10 R	( - )	Washer, Lock, 5/16" (4 used)
8	B 3029 R	( - )	Cover
9	B 3030 R	( - )	Gasket (Packed 2 in a Pkg.)
10	AB 4463 R	( - )	Spacer, B129R, with Oil Seal
11	B 3028 R	( - )	Seal, Oil (Rubber) (Packed 2 in a Pkg.)
12	D 2009 R	( - )	Pin, Spacer Drive (Packed 5 in a Pkg.)
13	26H 19 R	( - )	Key, Woodruff, 1/4" x 7/8", Power Shaft Drive Gear (Tractors Equipped with Engine-Driven Power Shaft)
14	AB 4684 R	( - )	Crankshaft, B3019R, with Gear and Key (See Page 10-1 for Special Replacement Assemblies)
15	B 115 R	( - )	Gear, Crankshaft (Sub. for AB4117R)
16	26H 17 R	( - )	Key, Woodruff, 3/16" x 7/8"
17	B 3026 R	( - )	Gasket (Packed 2 in a Pkg.)
18	B 3027 R	( - )	Washer, Thrust (2 used)
19	AB 4461 R	( - )	Housing, B3022R, Main Bearing, with Bushing, L.H. (Exchange Credit Allowable)
	AB 4891 R	( - )	Housing, B3022R, Main Bearing, with .002" Undersize Bushing, L.H. (Exchange Credit Allowable)
	AB 4893 R	( - )	Housing, B3022R, Main Bearing, with .004" Undersize Bushing, L.H. (Exchange Credit Allowable)
	B 3024 R	( - )	Bushing, Main Bearing, L.H. (To Be Sized After Installing in Housing. Always Provide .004" to .006" Clearance.)
20	19H 1254 R	( - )	Screw, Cap, 9/16" x 1-1/4" (4 used) (Sub. for 19H564R)
	12H 14 R	( - )	Washer, Lock, 9/16" (4 used)
21	A 3959 R	( - )	Pin, Dowel (2 used) (Not Furnished for This Use)
22	34H 119 C	( - )	Pin, 1-5/16" x 1-3/4" (Sub. for 25H125T)
23	AB 4623 R	( - )	Baffle, Transmission Oil, with Support
24	AB 4462 R	( - )	Seal, Oil, R.H. Main Bearing (2 used)
25	B 3164 R	( - )	Gear, Power Shaft Drive (Tractors Equipped with Engine-Driven Power Shaft)
26	B 3166 R	( - )	Snap Ring (Tractors Equipped with Engine-Driven Power Shaft)
27	B 3020 R	( - )	Disk, Clutch Drive
28	R 20135 R	( - )	Washer (Sub. for A198R)
29	B 2360 R	( -5017010 )	Screw, Cap (Sub. 19H1335R)
	19H 1335 R	(5017011- )	Screw, Cap, 5/8" x 1-1/2"
	12H 15 R	( - )	Washer, Lock, 5/8"
30	.....	( - )	Wire, 16 Gauge x 18" Long (2 used)
31	B 123 R	( - )	Screw, Cap, 9/16" x 1-1/4" (Drilled) (4 used)
32	AB 4681 R	( - )	Housing, B3021R, Main Bearing, with Bushing and Oil Seals, R.H. (Exchange Credit Allowable)
	AB 4890 R	( - )	Housing, B3021R, Main Bearing, with .002" Undersize Bushing and Oil Seals, R.H. (Exchange Credit Allowable)
	AB 4892 R	( - )	Housing, B3021R, Main Bearing, with .004" Undersize Bushing and Oil Seals, R.H. (Exchange Credit Allowable)
	B 3023 R	( - )	Bushing, Main Bearing, R.H. (To Be Sized After Installing in Housing. Always Provide .004" to .006" Clearance.)
33	B 3025 R	( - )	Gasket (Packed 2 in a Pkg.)
(Part listed below is not illustrated.)			
	AB 4675 R	( - )	Gasket Set, Crankshaft and Bearing Replacement (See Gasket Grouping for Illustrations and Contents)

**CYLINDER BLOCK, CONNECTING RODS, AND PISTONS**  
 (Serial No. 5000001- )

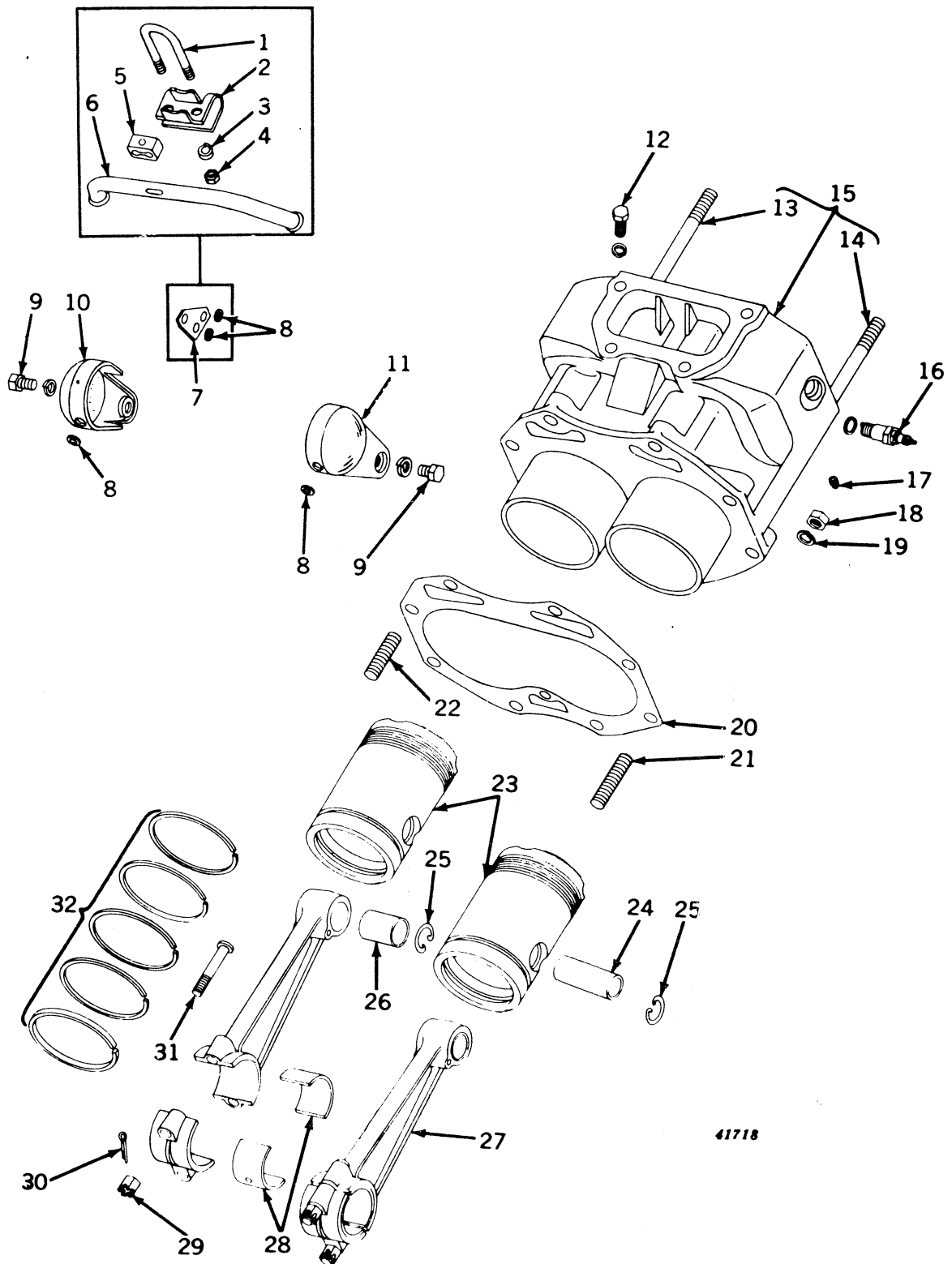

41718

## CYLINDER BLOCK, CONNECTING RODS, AND PISTONS—Continued

(Serial No. 5000001- )

Key	Part No.	Serial No.	Description
1	A 4166 R	( -5018449 )	U-Bolt
2	A 4165 R	( -5018449 )	Bracket
3	12H 9 R	( -5018449 )	Washer, Lock, 1 4" (2 used)
4	14H 251 R	( -5018449 )	Nut, 1/4" (2 used)
5	A 470 R	( -5018449 )	Clamp, Spark Plug Cable
6	B 3091 R	( -5018449 )	Tube, Spark Plug Cable
7	A 5166 R	(5018450- )	Clip, Cable
8	H 987 R	(5018450- )	Grommet, Rubber (2 used) (Packed 5 in a Pkg.)
9	(19H 1255 T	( - )	Screw, Cap, 3/8" x 5/8" (2 used) (Sub. for 19H199R)
	12H 11 R	( - )	Washer, Lock, 3/8" (2 used)
10	A 4589 R	( -5018449 )	Shield, Spark Plug, L.H.
	A 5168 R	(5018450- )	Shield, Spark Plug, L.H.
11	A 4588 R	( -5018449 )	Shield, Spark Plug, R.H.
	A 5167 R	(5018450- )	Shield, Spark Plug, R.H.
12	(19H 462 N	( - )	Screw, Cap, 1/2" x 1-1/2" (4 used) (Sub. for 19H457R)
	12H 13 R	( - )	Washer, Lock, 1/2" (4 used)
13	B 1789 R	( - )	Stud, 9 16" x 6-1/2"
14	B 1788 R	( -5015950 )	Stud, 9 16" x 5-7/8" (8 used) (All-Fuel)
	B 1788 R	(5015951- )	Stud, 9 16" x 5-7/8" (9 used) (All-Fuel)
	B 1788 R	( - )	Stud, 9 16" x 5-7/8" (9 used) (Gasoline)
15	AB 4513 R	( -5015950 )	Cylinder, B3037R, with Studs (All-Fuel)
	AB 4630 R	(5015951- )	Cylinder, B3203R, with Studs (All-Fuel)
	AB 4630 R	( - )	Cylinder, B3203R, with Studs (Gasoline)
16	AH 830 R	( - )	Spark Plug (Champion) (No. 8 Comm. C) (2 used) (All-Fuel) (Sub. AA4369)
	AA 3846 R	( - )	Spark Plug (Champion) (Hot Type No. 10 Comm.) (For Light Service) (2 used) (All-Fuel and Gasoline) (Sub. AA5593R)
	AA 4053 R	( - )	Spark Plug (Champion) (No. 6 Comm.) (2 used) (Gasoline) (Heavy-Duty ar LP-Gas)
	AA 4369 R	( - )	Spark Plug (Champion) (No. 8 Comm.) (2 used) (For Light Service whe Burning Gasoline)
	AA 4660 R	( - )	Spark Plug (AC88L Comm.) (2 used) (Hot Type when Burning Gasoline)
	AA 5593 R	( - )	Spark Plug (Champion) (No. 10 Comm. -64) (2 used) (Hot Type when Buri ing Gasoline)
	AA 5594 R	( - )	Spark Plug (AC86 Comm.) (2 used) (All-Fuel)
	AA 5818 R	( - )	Spark Plug (Auto-Lite) (Type BD9) (2 used) (All-Fuel) (Sub. AA6331R)
	AA 5819 R	( - )	Spark Plug (Auto-Lite) (Type BD12) (2 used) (All-Fuel)
	AA 5972 R	( - )	Spark Plug (AC85 Comm.) (2 used) (Gas)
	AA 6330 R	( - )	Spark Plug (Auto-Lite) (Type BT-10F) (2 used) (Gas and All-Fuel, Hot Typ
	AA 6331 R	( - )	Spark Plug (Auto-Lite) (Type BT-8J) (2 used) (Gas and All-Fuel, Mediu Type)
	AA 6332 R	( - )	Spark Plug (Auto-Lite) (Type BT-4G) (2 used) (Gas and All-Fuel, Cold Typ and LP-Gas)
17	A 4242 R	( - )	Plug, Pipe (2 used)
18	(14H 800 R	( -5006565 )	Nut, 5/8" (8 used) (Sub. for 14H264R)
	A 5237 R	(5006566- )	Nut, 5/8" (8 used) (Sub. for 14H397T)
19	12H 15 R	( -5006565 )	Washer, Lock, 5/8" (8 used)
20	B 3742 R	( - )	Gasket (Packed 2 in a Pkg.) (Sub. for B3088R)
21	B 2484 R	( - )	Stud, 5/8" x 3" (6 used)
22	B 1333 R	( - )	Stud, 5/8" x 2-1/2" (2 used)
23	AB 3919 R	( -5015950 )	Piston, Two B2380R, with Rings and Pins (All-Fuel)
	AB 4742 R	(5015951- )	Piston, Two B3290R, with Rings and Pins (All-Fuel)
	AB 3921 R	( -5015950 )	Piston, Two B2382R, .045" Oversize with Rings (All-Fuel)
	AB 4766 R	(5015951- )	Piston, Two B3312R, .045" Oversize with Rings (All-Fuel)
	AB 4641 R	( - )	Piston, Two B3206R, with Rings and Pins (Gasoline)
	AB 4687 R	( - )	Piston, Two B3247R, .045" Oversize with Rings (Gasoline)
	AB 4717 R	( - )	Piston, Two B3265R, with Rings (High Altitude) (Gasoline)
	AB 4718 R	( - )	Piston, Two B3266R, .045" Oversize with Rings (High Altitude) (Gasolin
	AB 4855 R	(5024000- )	Piston, Two B3385R, with Rings and Pins (LP-Gas)
	AB 4856 R	(5024000- )	Piston, Two B3386R, .045" Oversize with Rings (LP-Gas)
	AB 4970 R	( - )	Piston, Two B3500R, with Rings and Pins (High Altitude) (All-Fuel)
	AB 4971 R	( - )	Piston, Two B3501R, .045" Oversize with Rings (High Altitude) (All-Fuel)
24	B 2218 R	( - )	Pin, Piston, .003" Oversize (Marked with Yellow) (2 used) (Sub. for AB3445)
	B 2392 R	( - )	Pin, Piston, Standard (2 used) (Sub. for AB3492R)
	B 2393 R	( - )	Pin, Piston, .005" Oversize (Marked with Red) (2 used) (Sub. for AB3493)
25	B 1775 R	( - )	Ring, Snap (4 used) (Packed 2 in a Pkg.)
26	B 1777 R	( - )	Bushing, Piston Pin (2 used) (Sub. for AB2722R)
27	AB 4626 R	( - )	Rod, B3201R, Connecting, with Piston Pin Bushing only (2 used)
28	AB 4941 R	( - )	Bearing, Connecting Rod (Pkg. of 2) (2 Pkgs. used) (Sub. for AB4627R)
	AB 4942 R	( - )	Bearing, Connecting Rod, .002" Undersize (Pkg. of 2) (2 Pkgs. used) (Su for AB4643R)
	AB 4943 R	( - )	Bearing, Connecting Rod, .004" Undersize (Pkg. of 2) (2 Pkgs. used) (Su for AB4644R)
	AB 4789 R	( - )	Bearing, Connecting Rod, .020" Undersize (Pkg. of 2) (2 Pkgs. used) (Exce LP-Gas) (Sub. AB4944R)
	AB 4790 R	( - )	Bearing, Connecting Rod, .022" Undersize (Pkg. of 2) (2 Pkgs. used) (Exce LP-Gas)
	AB 4944 R	( - )	Bearing, Connecting Rod, .020" Undersize (Pkg. of 2) (2 Pkgs. used) (LP-Ga only)
	AB 4945 R	( - )	Bearing, Connecting Rod, .022" Undersize (Pkg. of 2) (2 Pkgs. used) (LP-Ga only)



**CYLINDER BLOCK, CONNECTING RODS, AND PISTONS—Continued**  
**(Serial No. 5000001- )**

Key	Part No.	Serial No.	Description
29	(B 9 R	( -5017012	Nut, Slotted, 1/2" (4 used) (Sub. F1474R)
	(F 1474 R	(5017013-	Nut, Lock, 1/2" (Special) (4 used) (Packed 25 in a Pkg.) (Sub. for B9R)
30	11H 22 R	( -5017012	Pin, Cotter, 3/32" x 1" (4 used)
31	AB 2716 R	( -	Bolt, with Nut (4 used)
32	AB 4039 R	( -5015950	Ring, Piston (Set of 2 Oil Control and 8 Compression) (All-Fuel) (Sub. for AB3672R)
	AB 4958 R	(5015951-	Ring, Piston (Set of 10) (All-Fuel) (Sub. for AB4642R)
	AB 4958 R	( -	Ring, Piston (Set of 10) (Gasoline, High Altitude, and LP-Gas) (Sub. for AB4642R)
	AB 4040 R	( -5015950	Ring, Piston, .045" Oversize (Set of 2 Oil Control and 8 Compression) (All-Fuel) (Sub. for AB3673R)
	AB 4959 R	(5015951-	Ring, Piston, .045" Oversize (Set of 10) (All-Fuel) (Sub. for AB4688R)
	AB 4959 R	( -	Ring, Piston, .045" Oversize (Set of 10) (Gasoline, High Altitude and LP-Gas) (Sub. for AB4688R)
	AB 4754 R	( -5015950	Ring, Piston, Oil Control (Pkg. of 2) (2 used) (All-Fuel)
	AB 4756 R	(5015951-	Ring, Piston, Oil Control (Pkg. of 2) (2 used) (All-Fuel and LP-Gas)
	AB 4756 R	( -	Ring, Piston, Oil Control (Pkg. of 2) (2 used) (Gasoline and High Altitude)
	AB 4755 R	( -5015950	Ring, Piston, .045" Oversize Oil Control (Pkg. of 2) (2 used) (All-Fuel)
	AB 4757 R	(5015951-	Ring, Piston, .045" Oversize Oil Control (Pkg. of 2) (2 used) (All-Fuel and LP-Gas)
	AB 4757 R	( -	Ring, Piston, .045" Oversize Oil Control (Pkg. of 2) (2 used) (Gasoline and High Altitude)

(Parts listed below are not illustrated.)

AB 4676 R	( -5015950	Gasket Set, Valve, Ring, and Cylinder Replacement (All-Fuel) (See Gasket Set Grouping for Illustrations and Contents)
AB 4677 R	(5015951-	Gasket Set, Valve, Ring, and Cylinder Replacement (All-Fuel) (See Gasket Set Grouping for Illustrations and Contents)
AB 4677 R	( -	Gasket Set, Valve, Ring, and Cylinder Replacement (Gasoline) (See Gasket Set Grouping for Illustrations and Contents)

---

# MEMORANDA

**CYLINDER HEAD, VALVES, AND TAPPETS (DUAL INDUCTION CARBURETION)**  
 (Serial No. 5000001- )

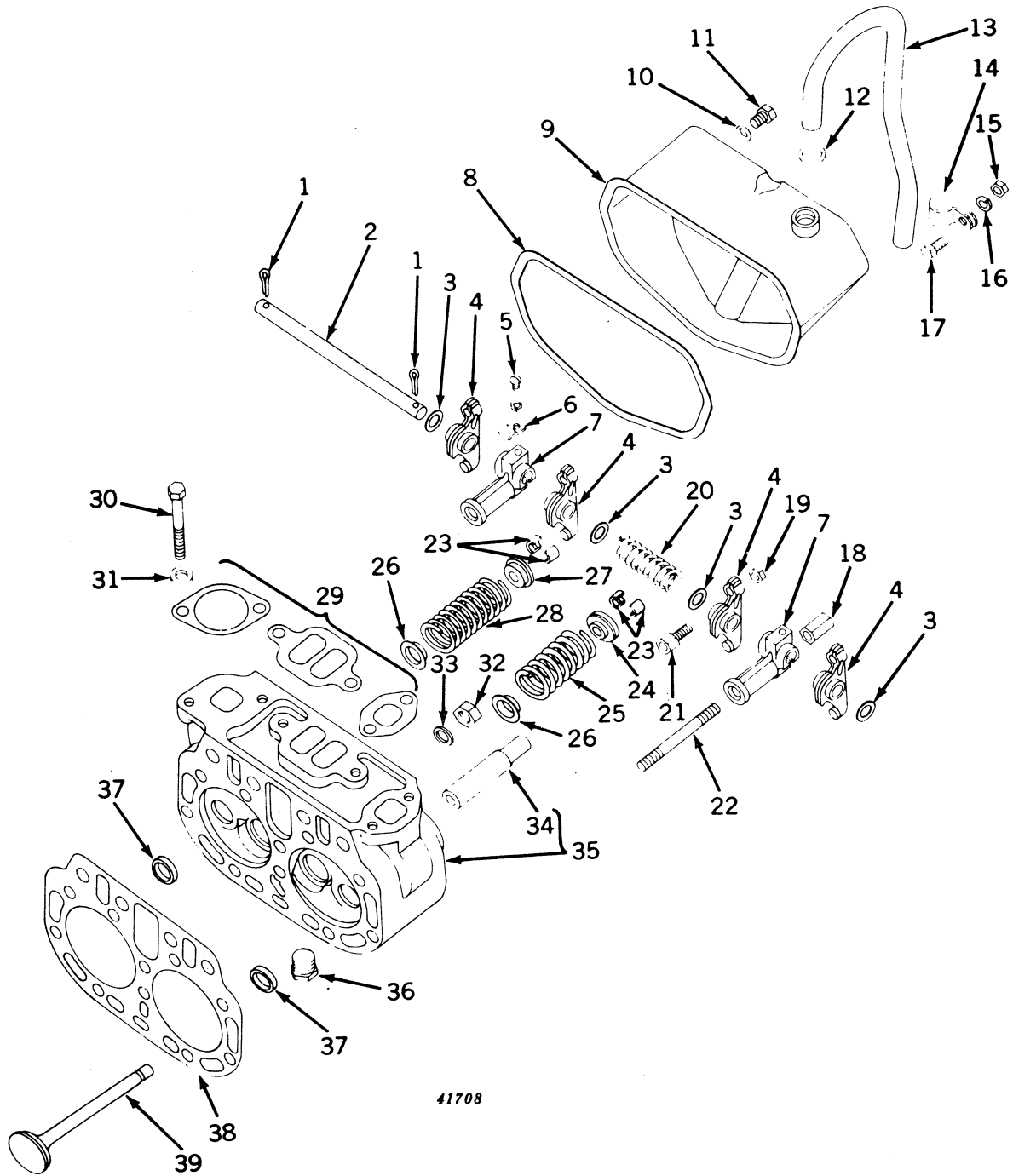

41708

**CYLINDER HEAD, VALVES, AND TAPPETS (DUAL INDUCTION CARBURETION)—Continued**  
 (Serial No. 5000001- )

Key	Part No.	Description
1	11H 80 R ( - )	Pin, Cotter, 3/16" x 1" (2 used)
2	B 206 R ( - )	Shaft, Tappet Lever
3	24H 200 R ( - )	Washer, 5/8" x 7/8" x 16 Gauge (4 used)
4	AB 2567 R ( - )	Lever, Tappet (4 used)
5	(21H 597 R ( - )	Screw, Mach., 1/4" x 1/2" (2 used)
	(12H 9 R ( - )	Washer, Lock, 1/4" (2 used)
6	A 2421 R ( - )	Clip, Oiler Pipe (2 used)
7	B 1711 R ( - )	Bracket (2 used)
8	B 3221 R ( - )	Gasket (Packed 5 in a Pkg.)
9	AB 4497 R ( - )	Cover, Tappet Lever, with Bushing
10	B 425 R ( - )	Washer (Copper) (2 used) (Packed 5 in a Pkg.)
11	19H 314 R ( - )	Screw, Cap, 7/16" x 1/2" (2 used)
12	R 495 R ( - )	Packing, "O" Ring (Packed 5 in a Pkg.)
13	B 3222 R ( - )	Tube, Ventilator Outlet
14	A 4656 R ( - )	Clamp
15	14H 255 R ( - )	Nut, 3/8" (Sub. for 14H382T)
16	12H 11 R ( - )	Washer, Lock, 3/8"
17	F 2273 R ( - )	Screw, Cap, 3/8" x 1-1/4" (Sub. for 19H221R and 19H1099R)
18	B 2783 R ( - )	Nut (Special) (2 used) (Packed 25 in a Pkg.)
19	14H 383 R ( - )	Nut, 3/8" (4 used)
20	B 207 R ( - )	Spring
21	B 1859 R ( - )	Screw, Adjusting (4 used)
22	B 359 R ( - )	Stud, 7/16" x 4-3/4" (2 used)
23	B 1797 R ( - )	Lock, Retainer (8 used)
24	(AB 4777 R ( -5022011 )	Rotator, Exhaust Valve (2 used) (Can Be used If Installed with B3331R)
	(AB 4777 R (5022012- )	Rotator, Exhaust Valve (2 used)
25	(B 3331 R (5022012- )	Spring, Exhaust Valve (2 used) (Packed 2 in a Pkg.)
	(B 3331 R ( -5022011 )	Spring, Exhaust Valve (2 used) (Can Be used If Installed with AB4777R) (Packed 2 in a Pkg.)
26	B 1796 R ( - )	Washer, Valve Spring Centering (4 used)
27	(B 1795 R ( -5022011 )	Cap, Valve Spring (4 used)
	(B 1795 R (5022012- )	Cap, Intake Valve Spring (2 used)
28	(B 1794 R ( -5022011 )	Spring, Valve (4 used) (Packed 2 in a Pkg.)
	(B 1794 R (5022012- )	Spring, Intake Valve (2 used)
29	AB 4728 R ( - )	Gasket, Manifold (Packed 5 in a Pkg.) (Sub. for B3214R)
30	(19H 1090 T ( - )	Screw, Cap, 7/16" x 3-3/4" (6 used) (Gasoline) (Sub. for 19H395T)
	(19H 1253 R (5015951- )	Screw, Cap, 7/16" x 3-1/2" (6 used) (All-Fuel)
31	24H 169 R ( - )	Washer, 15/32" x 15/16" x 16 Gauge (6 used)
32	14H 261 R ( - )	Nut, 9/16" (10 used) (Sub. for 14H395R and 14H393T)
33	B 369 R ( - )	Washer, Lead (10 used) (Packed 100 in a Pkg.) (Sub. for AB4277R)
34	B 1927 R ( - )	Guide, Valve (Pkg. of 4) (4 used) (Sub. for AB2859R)
35	(AB 4634 R ( - )	Head, B3204R, Cylinder, with Valve Guides
	(AB 4850 R (5024000- )	Head, B3204R, Cylinder, with Valve Guides and Inserts (LP-Gas)
36	A 2093 R ( - )	Plug, Drain (Packed 5 in a Pkg.)
37	B 3416 R (5024000- )	Insert, Exhaust Valve Seat (LP-Gas) (Packed 2 in a Pkg.) (Sub. for B3380R)
38	B 3205 R ( - )	Gasket (Packed 5 in a Pkg.)
39	(B 2503 R ( - )	Valve, Exhaust (2 used) (Sub. for AB3545R) (Pkg. of Two)
	(B 2863 R ( - )	Valve, Intake (2 used) (Sub. for AB4091R) (Pkg. of Two)

**CYLINDER HEAD, VALVES, AND TAPPETS (SINGLE INDUCTION CARBURETION)**  
 (Serial No. 5000001-5015950)

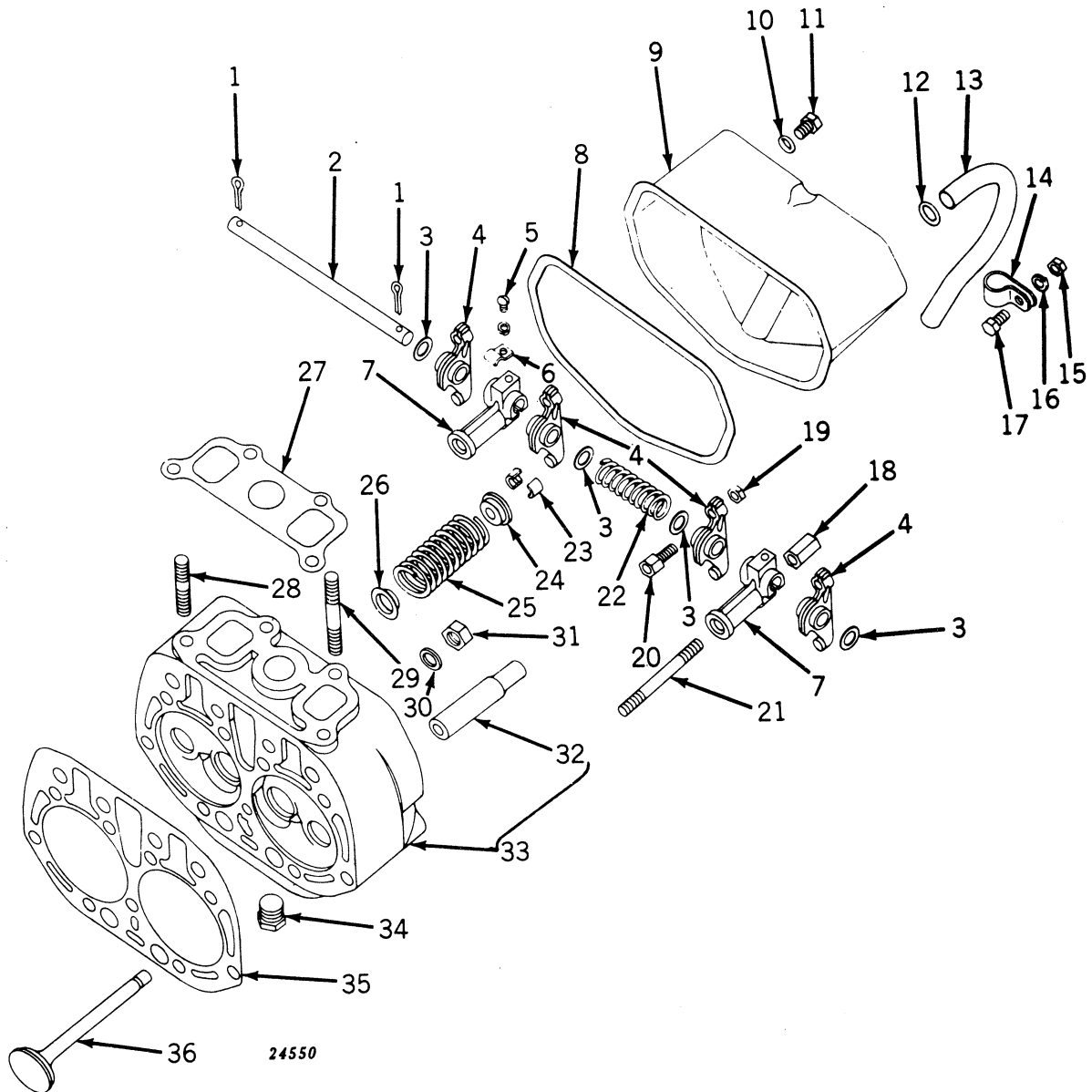

**CYLINDER HEAD, VALVES, AND TAPPETS (SINGLE INDUCTION CARBURETION)—Continued**  
**(Serial No. 5000001-5015950)**

Key	Part No.	Description
1	11H 80 R ( - )	Pin, Cotter, 3/16" x 1" (2 used)
2	B 206 R ( - )	Shaft, Tappet Lever
3	24H 200 R ( - )	Washer, 5/8" x 7/8" x 16 Gauge (4 used)
4	AB 2567 R ( - )	Lever, Tappet (4 used)
5	(21H 597 R ( - )	Screw, Mach., 1/4" x 1/2" (2 used)
	(12H 9 R ( - )	Washer, Lock, 1/4" (2 used)
6	A 2421 R ( - )	Clip, Oiler Pipe (2 used)
7	B 1711 R ( - )	Bracket (2 used)
8	B 3221 R ( - )	Gasket (Packed 5 in a Pkg.)
9	AB 4624 R ( -5015950)	Cover, Tappet Lever, with Bushing
10	B 425 R ( - )	Washer (Copper) (2 used) (Packed 5 in a Pkg.)
11	19H 314 R ( - )	Screw, Cap, 7/16" x 1/2" (2 used)
12	R 495 R ( - )	Packing, "O" Ring (Packed 10 in a Pkg.)
13	B 3055 R ( -5015950)	Tube, Ventilator Outlet
14	A 4656 R ( - )	Clamp
15	14H 255 R ( - )	Nut, 3/8" (Sub. for 14H382T)
16	12H 11 R ( - )	Washer, Lock, 3/8"
17	F 2273 R ( - )	Screw, Cap, 3/8" x 1-1/4" (Sub. for 19H221R and 19H1099R)
18	B 2783 R ( - )	Nut (Special) (2 used) (Packed 25 in a Pkg.)
19	14H 383 R ( - )	Nut, 3/8" (4 used)
20	B 1859 R ( - )	Screw, Adjusting (4 used)
21	B 359 R ( - )	Stud, 7/16" x 4-3/4" (2 used)
22	B 207 R ( - )	Spring
23	B 1797 R ( - )	Lock, Retainer (8 used)
24	B 1795 R ( - )	Cap, Valve Spring (4 used)
25	B 1794 R ( - )	Spring, Valve (4 used) (Packed 2 in a Pkg.)
26	B 1796 R ( - )	Washer, Valve Spring Centering (4 used)
27	B 1787 R ( -5015950)	Gasket, Manifold (Packed 5 in a Pkg.)
28	A 674 R ( -5015950)	Stud, 7/16" x 2-15/16" (2 used)
29	R 2622 R ( -5015950)	Stud, 7/16" x 4-3/8" (2 used) (Sub. for A126R)
30	B 369 R ( - )	Washer, Lead (9 used) (Packed 100 in a Pkg.) (Sub. for AB4277R)
31	14H 261 R ( - )	Nut, 9/16" (9 used) (Sub. for 14H395R and 14H393T)
32	B 1927 R ( - )	Guide, Valve (Pkg. of 4) (4 used) (Sub. for AB2859R)
33	AB 4204 R ( -5015950)	Head, B2871R, Cylinder, with Valve Guides
34	A 2093 R ( - )	Plug, Drain
35	B 3089 R ( -5015950)	Gasket (Packed 10 in a Pkg.)
36	(B 2503 R ( - )	Valve, Exhaust (2 used) (Sub. for A3545R) (Pkg. of Two)
	(B 2863 R ( - )	Valve, Intake (2 used) (Sub. for AB4091R) (Pkg. of Two)

(Parts listed below are not illustrated.)

AB 4777 R ( - )	Rotator, Exhaust Valve (2 used) (Can Be used If Installed with B3331R)
B 3331 R ( - )	Spring, Exhaust Valve (2 used) (Packed 2 in a Pkg.) (Can Be used If Installed with AB4777R)

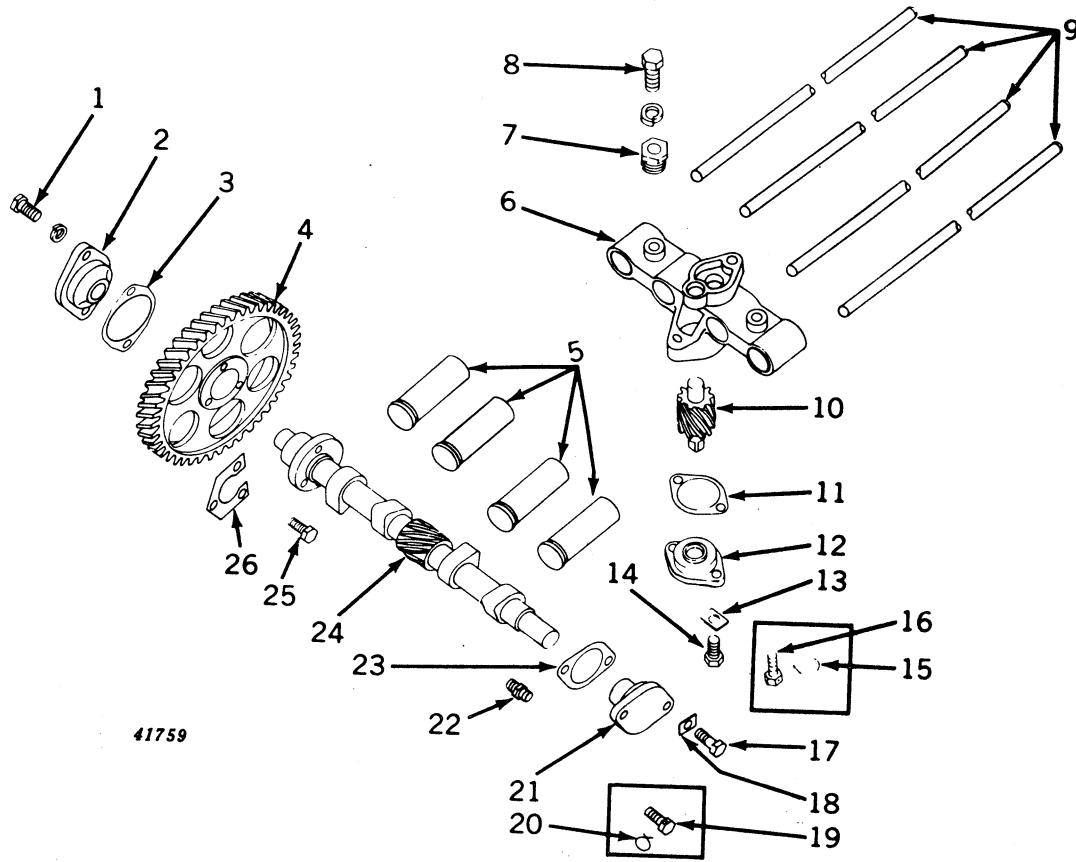
**CAMSHAFT AND CAM FOLLOWERS**  
(Serial No. 5000001- )

**CAMSHAFT AND CAM FOLLOWERS—Continued**  
 (Serial No. 5000001- )

Key	Part No.	Description
1	19H 218 D ( - )	Screw, Cap, 3/8" x 1" (2 used) (Sub. for 19H211R)
	12H 11 R ( - )	Washer, Lock, 3/8" (2 used)
2	B 2468 R ( - )	Bearing, Camshaft, L.H. (Sub. for AB4238R)
3	B 3982 R ( - )	Gasket (Thin) (Packed 5 in a Pkg.) (Sub. for B2469R)
	B 2470 R ( - )	Gasket (Thick) (Packed 5 in a Pkg.)
4	B 3711 R ( - )	Gear, Cam (Sub. for B195R and AB4116R)
5	AB 271 R ( - )	Follower, Cam (4 used)
6	B 1103 R ( - )	Guide, Cam Follower
7	A 178 R ( - )	Support, Guide (3 used)
8	19H 472 N ( - )	Screw, Cap, 1/2" x 1-3/4" (3 used) (Sub. for 19H467R)
	12H 13 R ( - )	Washer, Lock, 1/2" (3 used)
9	B 1454 R ( - )	Rod, Tappet (4 used)
10	AB 4170 R ( - )	Gear, Oil Pump Drive
11	A 1598 R ( - )	Gasket (Packed 2 in a Pkg.)
12	A 1597 R ( - )	Bearing, Drive Gear
13	H 246 R (5016075- )	Plate, Lock (2 used)
14	F 2272 R (5016075- )	Screw, Cap, 3/8" x 3/4" (2 used) (Sub. for 19H203R)
15	( - 5016074)	Wire, 16 Gauge x 9" Long
16	D 916 R ( - 5016074)	Screw, Cap, 3/8" x 3/4" (Drilled) (2 used)
17	19H 218 D (5020390- )	Screw, Cap, 3/8" x 1" (2 used) (Sub. for 19H211R)
18	H 246 R (5020390- )	Plate, Lock (2 used)
19	D 459 R ( - 5020389)	Screw, Cap, 3/8" x 1" (Drilled) (2 used)
20	( - 5020389)	Wire, 16 Gauge x 9" Long
21	B 2279 R ( - )	Bearing, Camshaft, R.H.
22	E 1994 R ( - )	Connector
23	B 3337 R (5020390- )	Gasket (Packed 2 in a Pkg.)
24	B 2284 R ( - )	Camshaft
25	A 487 R ( - )	Screw, Cap, 3/8" x 1" (Special) (3 used) (Packed 5 in a Pkg.)
26	B 196 R ( - )	Plate, Locking



**MANIFOLD, EXHAUST PIPE, AND MUFFLER**

(Gasoline) (Serial No. 5000001- )  
 (All-Fuel) (Serial No. 5015951- )  
 (LP-Gas) (Serial No. 5024000- )

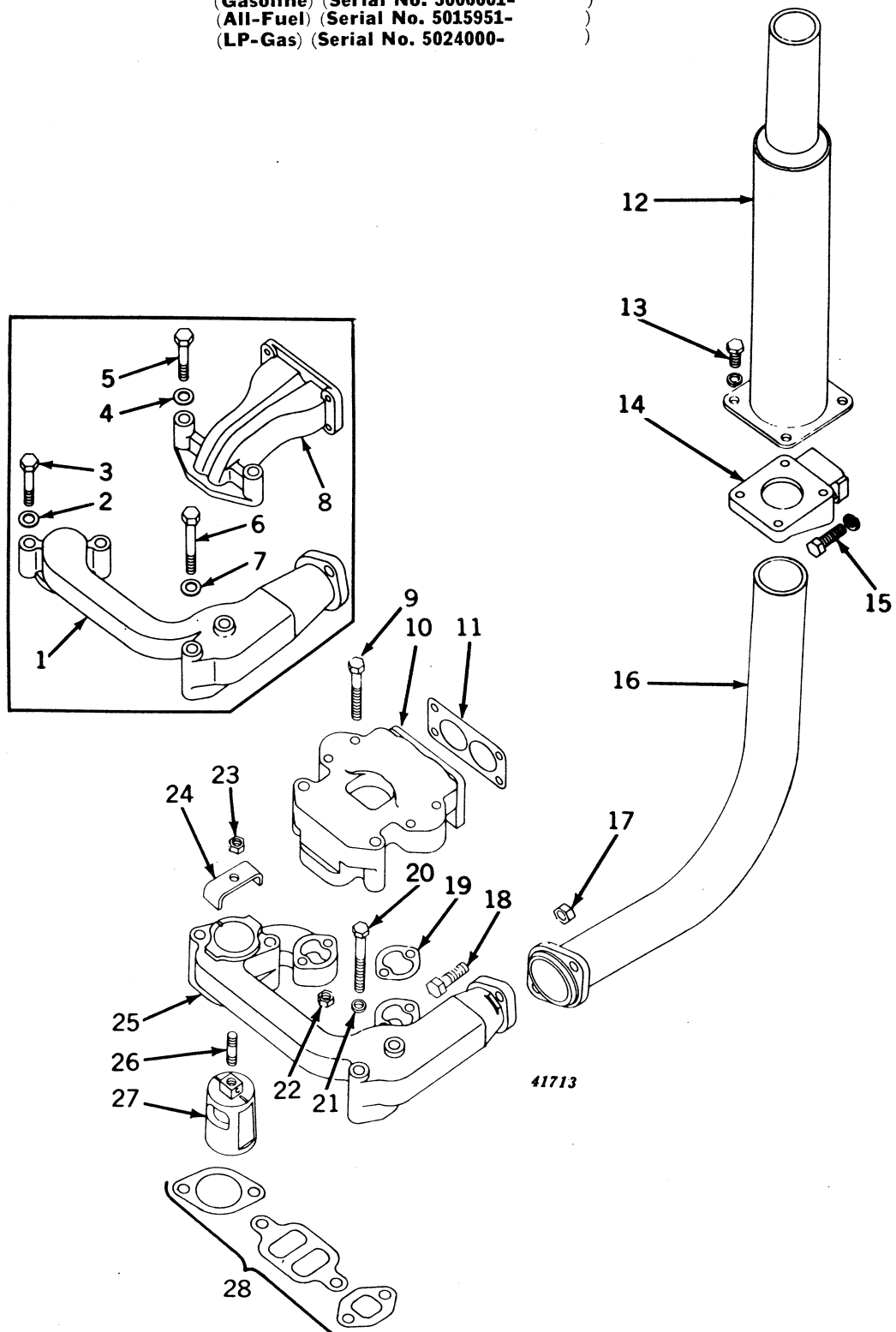

**MANIFOLD, EXHAUST PIPE, AND MUFFLER—Continued**

(Gasoline) (Serial No. 5000001- )  
 (All-Fuel) (Serial No. 5015951- )  
 (LP-Gas) (Serial No. 5024000- )

Key	Part No.	Serial No.	Description
1	B 3391 R	(5024000- )	Manifold, Exhaust (LP-Gas)
2	24H 169 R	(5024000- )	Washer, 15/32" x 15/16" x 16 Gauge (2 used) (LP-Gas)
3	19H 1242 M	(5024000- )	Screw, Cap, 7/16" x 2-3/4" (2 used) (LP-Gas)
4	24H 169 R	(5024000- )	Washer, 15/32" x 15/16" x 16 Gauge (2 used) (LP-Gas)
5	19H 1242 M	(5024000- )	Screw, Cap, 7/16" x 2-3/4" (2 used) (LP-Gas)
6	19H 1090 T	(5024000- )	Screw, Cap, 7/16" x 3-3/4" (2 used) (LP-Gas) (Sub. for 19H395T)
7	24H 169 R	(5024000- )	Washer, 15/32" x 15/16" x 16 Gauge (2 used) (LP-Gas)
8	B 3390 R	(5024000- )	Manifold, Intake (LP-Gas)
9	19H 1211 N	( - )	Bolt, Mach., 3/8" x 3-1/4" (4 used) (Sub. for 7H460R)
10	B 3211 R	( - )	Manifold, Intake
11	A 4631 R	( - )	Gasket (Packed 5 in a Pkg.)
12	AB 4486 R	( - )	Muffler
13	(19H 1112 H	( - )	Screw, Cap, 5/16" x 3/4" (4 used) (Sub. for 19H105R)
	(12H 10 R	( - )	Washer, Lock, 5/16" (4 used)
14	B 3299 R	(5016616- )	Muffler, Support
15	(19H 1166 H	(5016616- )	Screw, Cap, 7/16" x 1-1/2" (2 used)
	(12H 12 R	(5016616- )	Washer, Lock, 7/16" (2 used)
16	AR 20582 R	( - )	Pipe, Exhaust, with Flange (Sub. for AB4638R)
17	14H 259 R	( - )	Nut, 1/2" (2 used)
18	14H 472 N	( - )	Bolt, Mach., 1/2" x 1-3/4" (2 used) (Sub. for 7H784R)
19	A 4642 R	( - )	Gasket (2 used) (Packed 2 in a Pkg.)
20	19H 1090 T	( - )	Screw, Cap, 7/16" x 3-3/4" (6 used) (Sub. for 19H395R)
21	24H 169 R	( - )	Washer, 15/32" x 15/16" x 16 Gauge (6 used)
22	14H 255 R	( - )	Nut, 3/8" (4 used) (Sub. for 14H382T)
23	A 4646 R	( - )	Nut, 3/8" (Brass) (Packed 5 in a Pkg.)
24	A 4645 R	( - )	Clamp, Manifold Valve
25	B 3212 R	( - )	Manifold, Exhaust
26	A 119 R	( - )	Stud, 3/8" x 1-3/8", Manifold Valve Clamp
27	B 3213 R	( - )	Valve, Manifold
28	AB 4728 R	( - )	Gasket, Manifold (Pkg. of 3) (Sub. for B3214R)

**MANIFOLD, EXHAUST PIPE, AND MUFFLER (ALL-FUEL)**  
(Serial No. 5000001-5015950)

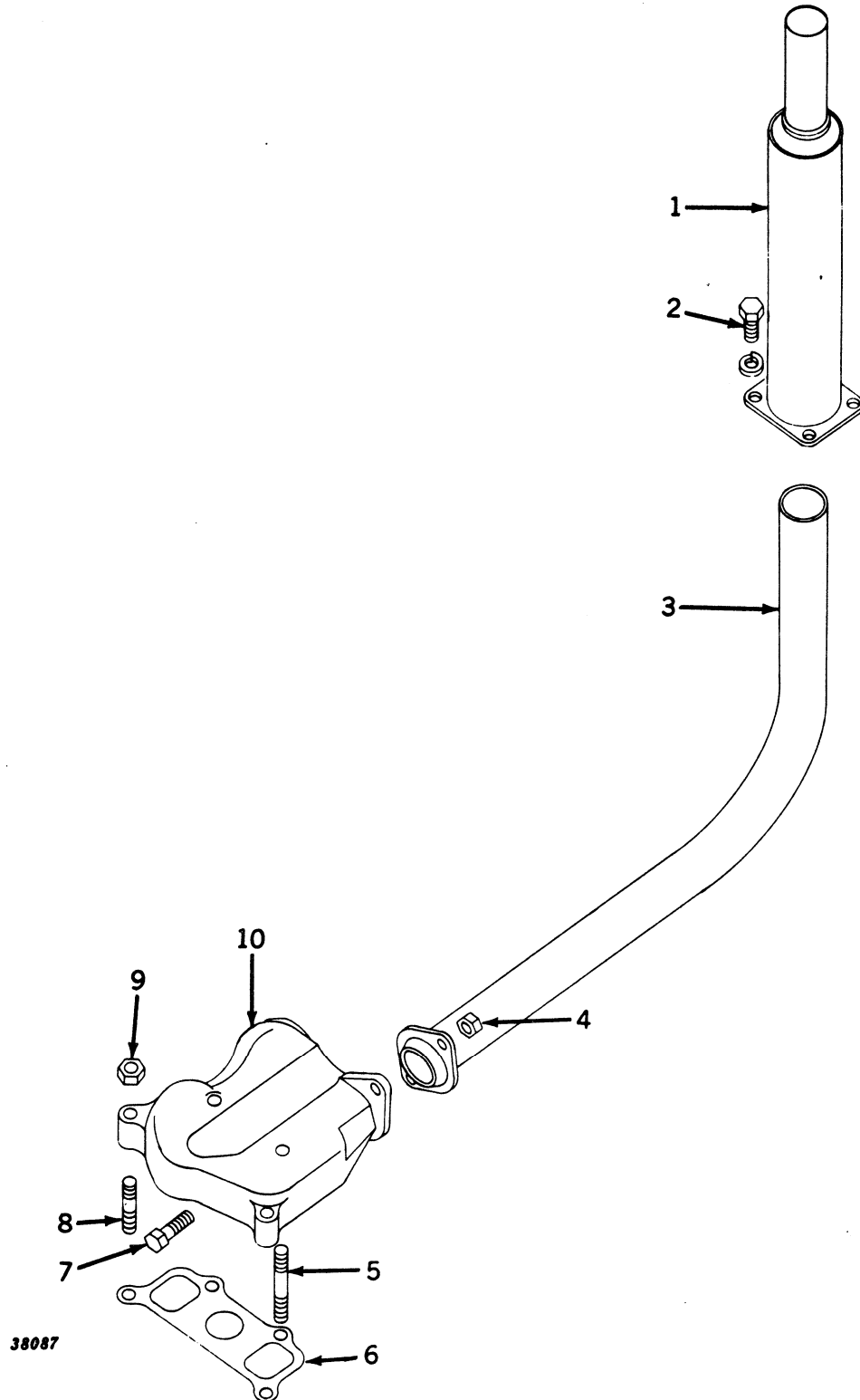

**MANIFOLD, EXHAUST PIPE, AND MUFFLER (ALL-FUEL)—Continued**  
**(Serial No. 5000001-5015950)**

Key	Part No.	Serial No.	Description
1	AB 4486 R	( — )	Muffler
2	19H 1112 H	( — )	Screw, Cap, 5/16" x 3/4" (4 used) (Sub. for 19H105R)
	12H 10 R	( — )	Washer, Lock, 5/16" (4 used)
3	AB 4499 R	( -5015950 )	Pipe, Exhaust, with Flange
4	14H 259 R	( — )	Nut, 1/2" (2 used)
5	R 2622 R	( -5015950 )	Stud, 7/16" x 4-3/8" (2 used) (Sub. for A126R)
6	B 1787 R	( -5015950 )	Gasket (Packed 5 in a Pkg.)
7	19H 472 N	( — )	Bolt, Mach., with Nut, 1/2" x 1-3/4" (2 used) (Sub. for 7H784R)
8	A 674 R	( -5015950 )	Stud, 7/16" x 2-15/16" (2 used)
9	14H 257 R	( -5015950 )	Nut, 7/16" (4 used)
10	B 2282 R	( -5015950 )	Manifold

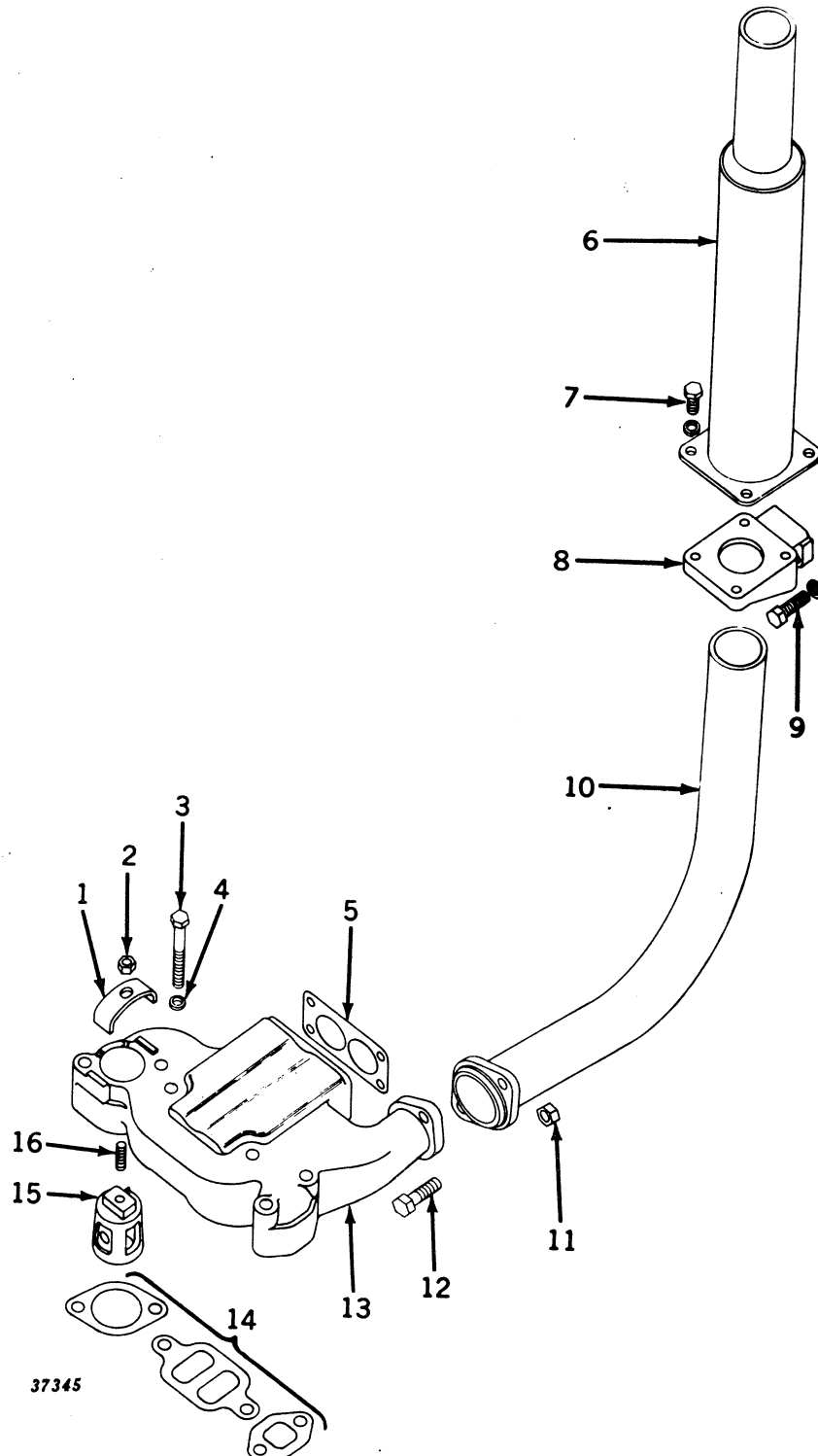
**MANIFOLD, EXHAUST PIPE, AND MUFFLER (ALL-FUEL)**  
(Serial No. 5015951- )

**MANIFOLD, EXHAUST PIPE, AND MUFFLER (ALL-FUEL)—Continued**  
**(Serial No. 5015951- )**

Key	Part No.			Description
1	A	4645 R	(5015951-	) Clamp, Manifold Valve
2	A	4646 R	(5015951-	) Nut, 3/8" (Brass) (Packed 10 in a Pkg.)
3	19H	1253 R	(5015951-	) Screw, Cap, 7/16" x 3-1/2" (6 used)
4	24H	169 R	(5015951-	) Washer, 15/32" x 15/16" x 16 Gauge (6 used)
5	A	4631 R	(5015951-	) Gasket (Packed 5 in a Pkg.)
6	AB	4486 R	( )	) Muffler
7	19H	1112 H	( )	) Screw, Cap, 5/16" x 3/4" (4 used) (Sub. for 19H105R)
	12H	10 R	( )	) Washer, Lock, 5/16" (4 used)
8	B	3299 R	(5016616-	) Support, Muffler
9	19H	1166 H	(5016616-	) Screw, Cap, 7/16" x 1-1/2" (2 used)
	12H	12 R	(5016616-	) Washer, Lock, 7/16" (2 used)
10	AR	20582 R	(5015951-	) Pipe, Exhaust, with Flange (Sub. for AB4638R)
11	14H	259 R	( )	) Nut, 1/2" (2 used)
12	19H	472 N	( )	) Bolt, Mach., 1/2" x 1-3/4" (2 used) (Sub. for 7H784R)
13	B	3291 R	(5015951-	) Manifold
14	AB	4728 R	(5015951-	) Gasket, Manifold (Pkg. of 3)
15	B	3292 R	(5015951-	) Valve, Manifold
16	A	119 R	(5015951-	) Stud, 3/8" x 1-3/8", Manifold Valve Clamp

**MUFFLER AND TAIL PIPE**  
(Gasoline) (Serial No. 5000001- )  
(All-Fuel) (Serial No. 5015951- )

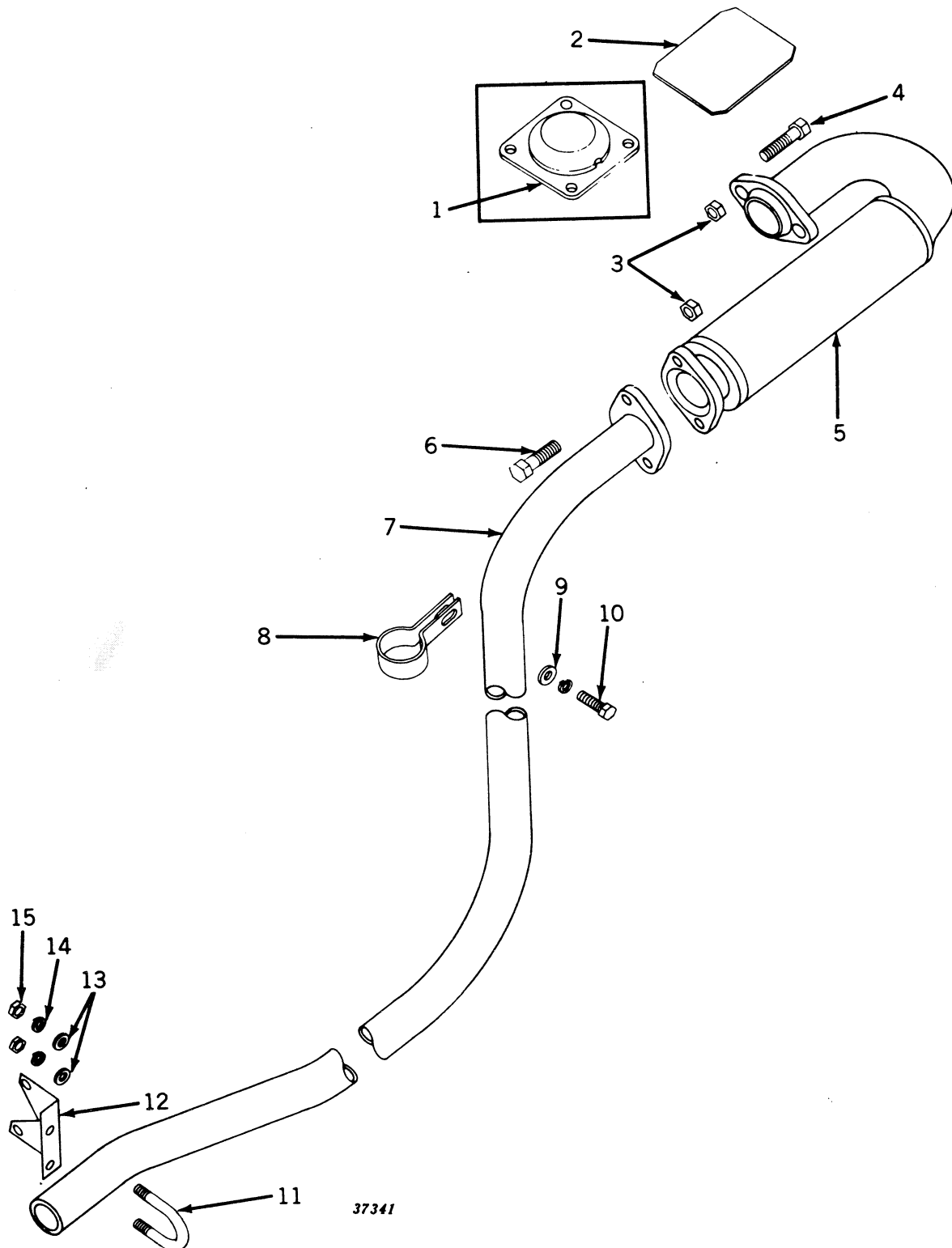

**MUFFLER AND TAIL PIPE—Continued**

(Gasoline) (Serial No. 5000001- )  
 (All-Fuel) (Serial No. 5015951- )

Key	Part No.	Serial No.	Description
1	B 3242 R	( -5016615)	Cover, Muffler Opening
2	AB 4743 R	(5016616- )	Cover, Muffler Opening, with Clips
3	14H 259 R	( - )	Nut, 1/2" (4 used)
4	19H 482 B	( - )	Screw, Cap, 1/2" x 2" (2 used) (Sub. for 19H475R)
5	AB 4670 R	( - )	Muffler
6	19H 472 N	( - )	Bolt, Mach., 1/2" x 1-3/4" (2 used) (Sub. for 7H784R)
7	AB 5198 R	( - )	Pipe, Tail, with Flange (Sub. for AB4671R)
8	A 4123 R	( - )	Clamp
9	24H 154 R	( - )	Washer, 25/64" x 7/8" x 16 Gauge
10	(F 2273 R	( - )	Screw, Cap, 3/8" x 1-1/4" (Sub. for 19H221R and 19H1099R)
	(12H 11 R	( - )	Washer, Lock, 3/8"
11	A 4376 R	( - )	U-Bolt
12	B 3639 R	( - )	Bracket, Tail Pipe (Sub. for B3241R)
13	24H 143 R	( - )	Washer, 21/64" x 3/4" x 16 Gauge (2 used)
14	12H 10 R	( - )	Washer, Lock, 5/16" (2 used)
15	14H 785 R	( - )	Nut, 5/16" (2 used) (Sub. for 14H253R)

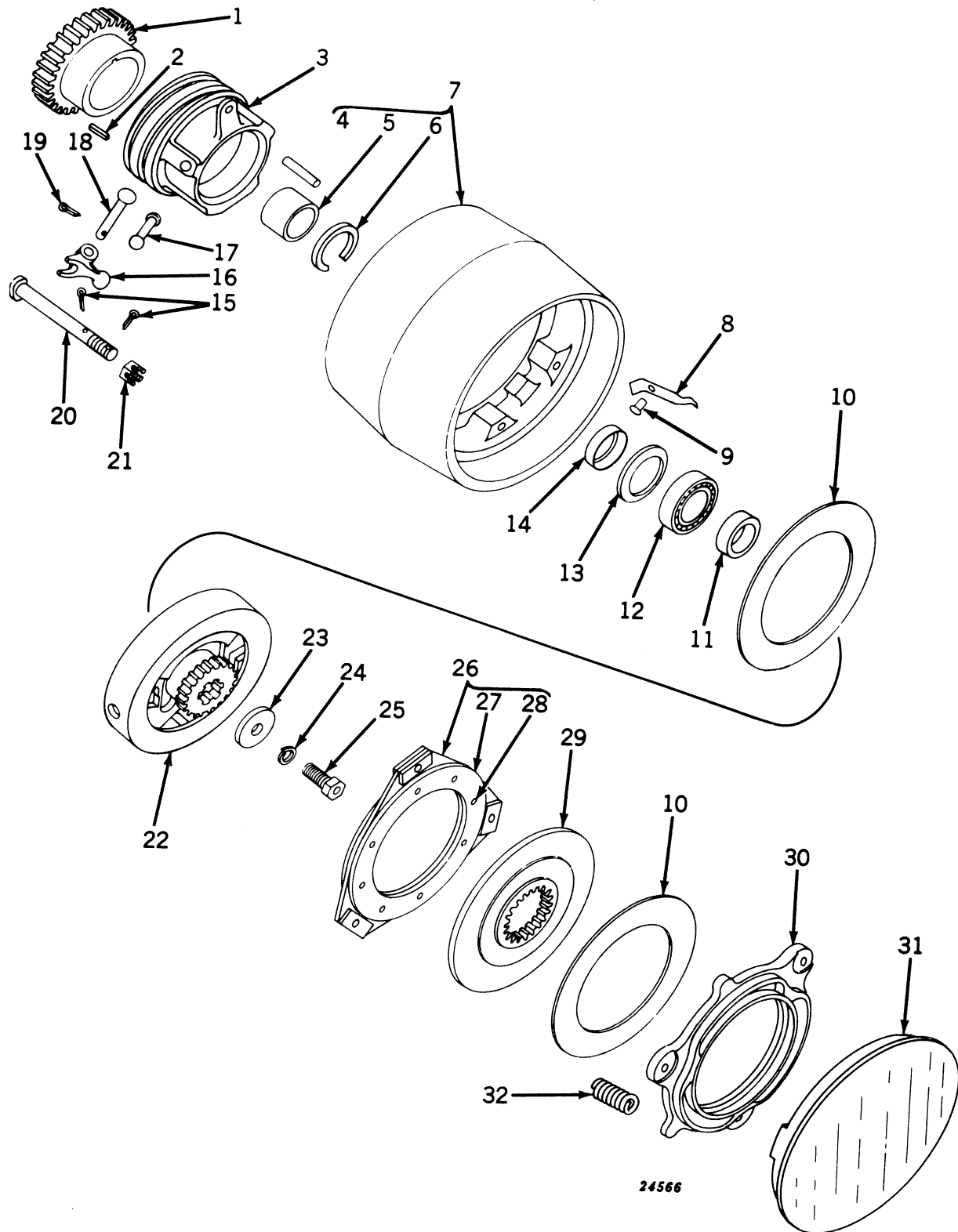

**PULLEY AND CLUTCH**  
(Serial No. 5000001- )

24566

**PULLEY AND CLUTCH—Continued**  
(Serial No. 5000001- )

Key	Part No.		Description
1	B 3116 R	( - )	Gear
2	D 403 R	( - )	Key
3	B 3119 R	( - )	Sleeve, Clutch Operating
4	A 5866 R	( - )	Pin, Drive (Sub. for B2346R)
5	B 3117 R	( - )	Bushing
6	B 3118 R	( - )	Snap Ring
7	AB 4574 R	( - )	Pulley, B3115R, Belt, with Bushing, Snap Ring, Drive Pin, and Springs
8	A 6121 R	( - )	Spring, Dust Cover (3 used) (Packed 5 in a Pkg.) (Sub. for A351R)
9	16H 648 A	( - )	Rivet, 1/4" x 1/2" (3 used)
10	B 2354 R	( - )	Facing, Clutch (2 used) (Packed 10 in a Pkg.)
11	B 2350 R	( - )	Retainer, Bearing
12	JD 7502 R	( - )	Bearing, Roller, and Outer Race
13	24H 996 R	( - )	Washer, 1-13/16" x 2-13/16" x 11 Gauge
14	B 2349 R	( - )	Retainer, Oil
15	11H 22 R	( - )	Pin, Cotter, 3/32" x 1" (6 used)
16	B 2351 R	( - )	Dog, Clutch (3 used)
17	B 144 R	( - )	Toggle, Clutch Dog (3 used)
18	B 2352 R	( - )	Pin, Clutch Dog (3 used)
19	11H 39 R	( - )	Pin, Cotter, 1/8" x 3/4" (3 used)
20	B 3120 R	( -5020399 )	Bolt, Clutch, Operating (3 used)
	B 3278 R	(5020400- )	Bolt, Clutch, Operating
21	B 3129 R	( -5020399 )	Nut, Slotted, 7/16"
	B 3279 R	(5020400- )	Nut, Slotted, 1/2" (Packed 5 in a Pkg.)
22	B 3020 R	( - )	Disk, Fixed Clutch Drive
23	R 20135 R	( - )	Washer (Sub. for A108R)
24	12H 15 R	( - )	Washer, Lock, 5/8"
25	B 2360 R	( - )	Screw, Cap, 5/8" x 1-1/2" (Special)
26	AB 4828 R	( - )	Disk, Clutch Facing, with Facings (Sub. for AB4569R)
27	B 2357 R	( - )	Facing (2 used) (Packed 10 in a Pkg.)
28	D 2309 R	( - )	Rivet (8 used) (Packed 100 in a Pkg.)
29	B 3127 R	( - )	Disk, Sliding Drive
30	B 3128 R	( -5020399 )	Disk, Clutch Adjusting
	B 3277 R	(5020400- )	Disk, Clutch Adjusting
31	B 3764 R	( - )	Cover, Dust (Sub. for B2361R)
32	B 161 R	( - )	Spring (3 used) (Packed 5 in a Pkg.)

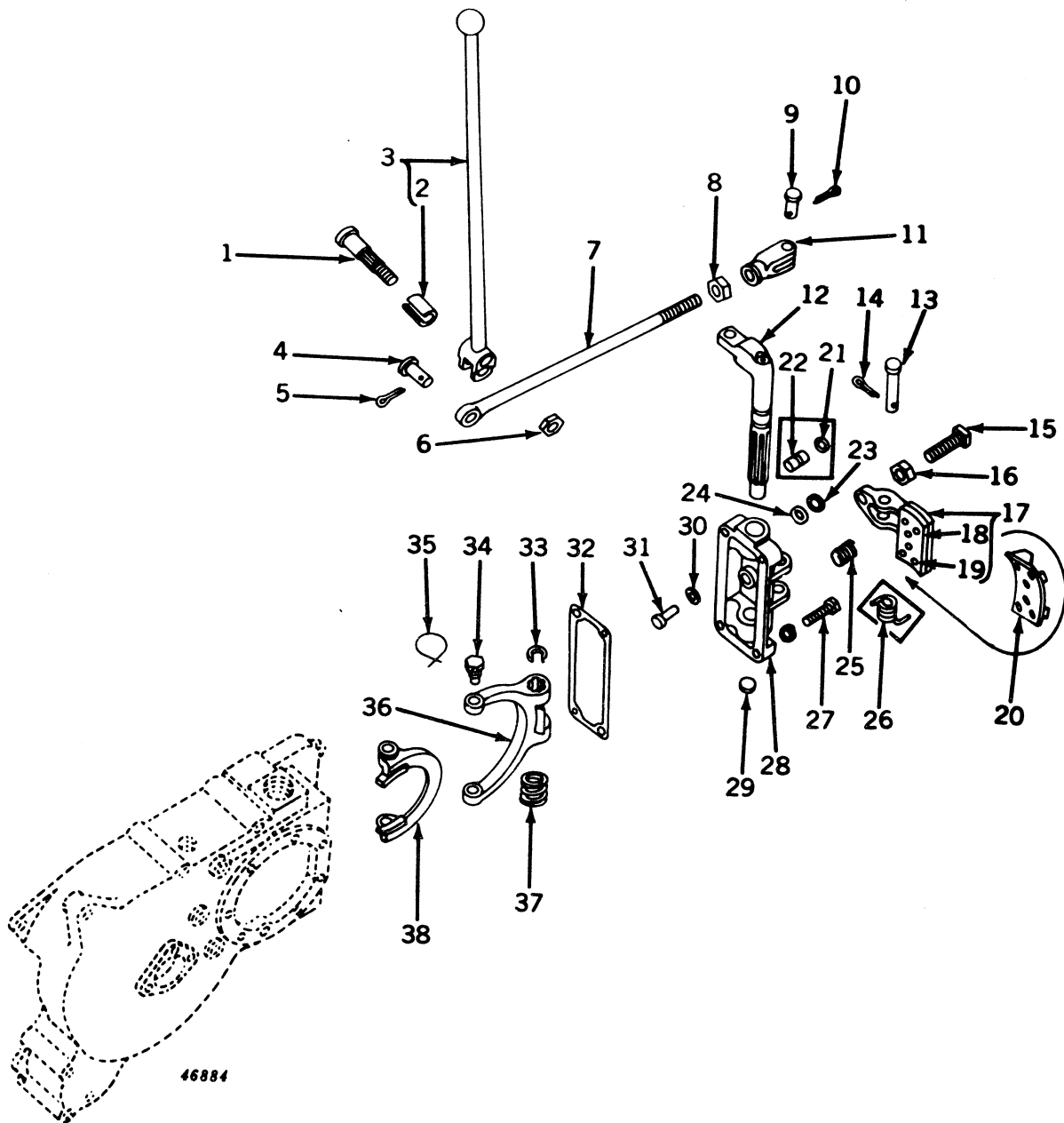
**CLUTCH OPERATING PARTS**  
(Serial No. 5000001- )

**CLUTCH OPERATING PARTS—Continued**  
 (Serial No. 5000001- )

Key	Part No.	Serial No.	Description
1	B 180 R	( — )	Bolt, Pivot
2	B 177 R	( — )	Bushing
3	AB 4572 R	( — )	Lever, B3136R, Clutch Operating, with Bushing
4	B 178 R	( — )	Pin (Packed 5 in a Pkg.)
5	11H 41 R	( — )	Pin, Cotter, 1/8" x 1"
6	14H 261 R	( — )	Nut, 9/16"
7	B 3137 R	( — )	Rod, Operating
8	14H 259 R	( — )	Nut, 1/2"
9	B 178 R	( — )	Pin (Packed 5 in a Pkg.)
10	11H 41 R	( — )	Pin, Cotter, 1/8" x 1"
11	B 175 R	( — )	Yoke
12	B 3134 R	( — )	Shaft, Clutch Fork
13	(A 4366 R	( —5014801)	Pin, Pivot
	(R 20448 R	(5014802—)	Pin, Pivot (Sub. for F1446R)
14	11H 41 R	( — )	Pin, Cotter, 1/8" x 1/8" (Sub. for 11H38R)
15	22H 172 R	( — )	Screw, Set
16	(14H 259 R	( —5014801)	Nut, 1/2" (Packed 5 in a Pkg.)
	(14H 473 R	(5014802—)	Nut, Jam, 1/2" (Sub. for 14H347R)
17	(AB 4571 R	( —5014801)	Brake, B3135R, Pulley, with Lining
	(B 3646 R	(5014802—)	Brake, Pulley (Sub. for AB4715R)
18	B 166 R	( — )	Lining, Brake (Packed 5 in a Pkg.)
19	A 4363 R	( — )	Rivet (6 used) (Packed 100 in a Pkg.)
20	AB 4748 R	( — )	Lining, Brake, with Adapter (Packed 20 in a Pkg.)
21	A 4365 R	( —5029199)	Packing, "O" Ring (Packed 2 in a Pkg.)
22	A 4364 R	( —5029199)	Pin, Operating, Pulley Brake
23	R 1472 R	(5029200—)	Plug, Expansion
24	A 3917 R	(5029200—)	Packing, "O" Ring (Packed 2 in a Pkg.)
25	R 673 R	(5014802—)	Spring
26	A 2454 R	( —5014801)	Spring
27	(F 2274 R	( — )	Screw, Cap, 3/8" x 1-3/4" (4 used)
	(12H 11 R	( — )	Washer, Lock, 3/8" (4 used)
28	(AB 4662 R	( —5014801)	Bearing, Clutch Fork, with Plug
	(B 3263 R	(5014802—5029199)	Bearing, Clutch Fork
	(B 3466 R	(5029200—)	Bearing, Clutch Fork (Sub. One A6112R, One AB5548R, One AB5549R, One B3979R, One B3980R, One F3586R, Twelve F3587R, One F3590R, One R459R, and Two 14H257R)
29	30H 11 R	( — )	Plug, Expansion
30	(24H 1 R	(5029200—)	Washer, 13/32" x 11/16" x 16 Gauge
	(24H 41 H	(5029200—)	Washer, 13/32" x 3/4" x 20 Gauge
	(24H 156 R	(5029200—)	Washer, 27/64" x 3/4" x 26 Gauge
	(R 1820 R	(5029200—)	Washer, 25/64" x 11/16" x .010"
31	R 1471 R	(5029200—)	Pin, Operating, Pulley Brake
32	B 3467 R	( — )	Gasket (Packed 5 in a Pkg.) (Sub. for B3131R)
33	R 271 R	( — )	Snap Ring
34	D 178 R	( — )	Pivot, Fork (2 used)
35	.....	( — )	Wire, 16 Gauge x 16" Long (2 used)
36	B 3133 R	( — )	Fork, Clutch
37	R 273 R	( — )	Spring, Clutch Fork
38	B 3132 R	( — )	Collar, Clutch

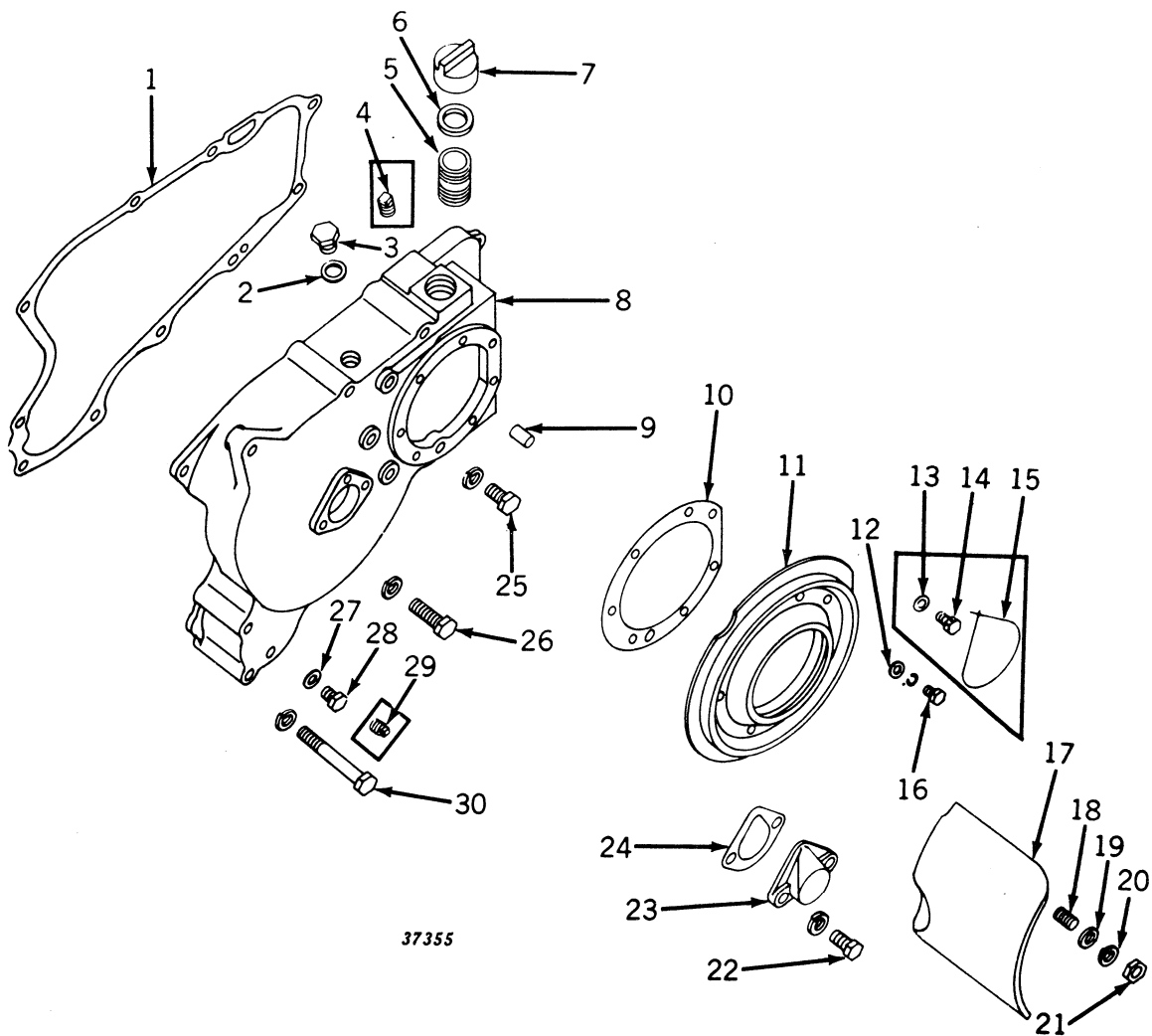

**FIRST REDUCTION GEAR COVER**  
(Serial No. 5000001- )

**FIRST REDUCTION GEAR COVER—Continued**  
(Serial No. 5000001- )

Key	Part No.	Serial No.	Description
1	B 3084 R	( )	Gasket (Packed 5 in a Pkg.)
2	A 4827 R	(5015544- )	Washer
3	F 3128 R	(5015544- )	Plug (Sub. for A4992R and F1250R)
4	15H 238 R	(-5015543)	Plug, Pipe, 3/4"
5	A 4234 R	( )	Nipple
6	A 4235 R	( )	Gasket (Packed 2 in a Pkg.)
7	A 4233 R	( )	Cap
8	(AB 4657 R	(-5029199)	Cover, B3083R, with Oil Filler Nipple, Cap, and Plugs (Sub. AB4938R)
	(AB 4938 R	(5029200- )	Cover, B3465R, with Oil Filler Nipple, Cap, and Plugs
9	A 4879 R	( )	Pin, Dowel (2 used) (Sub. for B153R)
10	B 3122 R	( )	Gasket (Packed 2 in a Pkg.)
11	AB 4568 R	( )	Shield, Dust, with Oil Seal
12	24H 930 R	( )	Washer, 11/32" x 3/4" x 11 Gauge (7 used)
13	C 932 R	(-5015156)	Washer, Lead (7 used) (Packed 5 in a Pkg.)
14	H 313 R	(-5015156)	Screw, Cap, 5/16" x 3/4" (Drilled) (7 used)
15		(-5015156)	Wire, 16 Gauge x 30" Long
16	(19H 1112 H	(5015157- )	Screw, Cap, 5/16" x 3/4" (7 used)
	(12H 10 R	(5015157- )	Washer, Lock, 5/16" (7 used)
17	B 3124 R	( )	Guard, Pulley
18	A 119 R	( )	Stud, 3/8" x 1-3/8" (3 used)
19	24H 454 R	( )	Washer, 13/32" x 11/16" x 12 Gauge (3 used)
20	12H 11 R	( )	Washer, Lock, 3/8" (3 used)
21	14H 255 R	( )	Nut, 3/8" (3 used)
22	(19H 218 D	( )	Screw, Cap, 3/8" x 1" (2 used) (Sub. for 19H211R)
	(12H 11 R	( )	Washer, Lock, 3/8" (2 used)
23	A 3816 R	( )	Cover
24	A 3817 R	( )	Gasket (Packed 5 in a Pkg.)
25	(19H 337 N	( )	Screw, Cap, 7/16" x 1-1/4" (5 used) (Sub. for 19H332R)
	(12H 12 R	( )	Washer, Lock, 7/16" (5 used)
26	(19H 1687 R	( )	Screw, Cap, 7/16" x 4-3/4" (3 used) (Sub. for 19H405R)
	(12H 12 R	( )	Washer, Lock, 7/16" (3 used)
27	A 3098 R	(5015544- )	Washer (Packed 5 in a Pkg.)
28	19H 1710 T	(5015544- )	Screw, Cap, 3/8" x 1/2" (Sub. for 19H196H)
29	15H 254 R	(-5015543)	Plug, Pipe, 1/4"
30	(19H 1688 R	( )	Screw, Cap, 7/16" x 5-1/2" (2 used) (Sub. for 19H410R)
	(12H 12 R	( )	Washer, Lock, 7/16" (2 used)



**RADIATOR AND PIPING—Continued**  
 (Serial No. 5000001-5016615)

Key	Part No.	Description
1	AB 4652 R	( -5016615) Tank, B3071R, Top, and Filler Flange
2	AA 5153 R	( -5016615) Flange, Filler
3	AA 5158 R	( -5016615) Cap, Radiator
4	B 3073 R	( - ) Baffle
5	24H 143 R	( - ) Washer, 21/64" x 3/4" x 16 Gauge (2 used)
6	(19H 1140 N	( - ) Screw, Cap, 5/16" x 1/2" (2 used) (Sub. for 19H96R)
	(12H 10 R	( - ) Washer, Lock, 5/16" (2 used)
7	B 3076 R	( -5011101) Tube, Vent Drain (Sub. One A4780R, One B3251R, and One B3252R)
8	B 3251 R	(5011102-5016615) Tube, Vent Drain
9	C 1705 R	( -5016615) Gland, Packing
10	B 60 R	( -5016615) Packing (Packed 10 in a Pkg.)
11	B 1504 R	( - ) Stud, 5/16" x 15/16" (5 used)
12	14H 785 R	( - ) Nut, 5/16" (5 used) (Sub. for 14H253R)
13	B 1804 R	( - ) Side, Radiator (2 used)
14	19H 1166 H	( - ) Screw, Cap, 7/16" x 1-1/2" (8 used) (Sub. for 19H340R)
15	14H 255 R	( - ) Nut, 3/8" (2 used)
16	A 119 R	( - ) Stud, 3/8" x 1-3/8" (2 used)
17	AB 4666 R	( - ) Core, Radiator (Sub. for AB3599R)
18	(A 4440 R	( -5011101) Clip, Vent Drain Tube Support (Sub. A4780R)
	(A 4780 R	(5011102- ) Clip, Vent Drain Tube Support (Sub. for A4440R)
19	7H 328 R	( - ) Bolt, Mach., 3/8" x 1-1/8" (6 used) (Packed 50 in a Pkg.)
20	B 1507 R	( - ) Gasket (2 used) (Packed 2 in a Pkg.)
21	B 398 R	( - ) Strap (4 used)
22	14H 785 R	( - ) Nut, 5/16" (5 used) (Sub. for 14H253R)
23	19H 1118 N	( - ) Screw, Cap, 5/16" x 7/8" (5 used) (Sub. for 19H110R)
24	(19H 1140 N	( - ) Screw, Cap, 5/16" x 1/2" (2 used) (Sub. for 19H96R)
	(12H 10 R	( - ) Washer, Lock, 5/16" (2 used)
25	24H 143 R	( - ) Washer, 21/64" x 3/4" x 16 Gauge (2 used)
26	B 3081 R	( - ) Baffle, Frame, R.H.
27	(B 3081 R	( -5011101) Baffle, Frame, L.H.
	(B 3252 R	(5011102- ) Baffle, Frame, L.H.
28	B 3072 R	( -5016615) Tank, Bottom
29	19H 1118 N	( - ) Screw, Cap, 5/16" x 7/8" (10 used) (Sub. for 19H110R)
30	(B 1512 R	( -5018449) Shroud (Sub. AB4775R)
	(AB 4775 R	(5018450- ) Shroud
31	F 2272 R	( - ) Screw, Cap, 3/8" x 3/4" (4 used)
32	12H 11 R	( - ) Washer, Lock, 3/8" (4 used)
33	14H 255 R	( - ) Nut, 3/8" (4 used)
34	B 3224 R	( - ) Gasket (Packed 5 in a Pkg.)
35	(19H 462 N	( - ) Screw, Cap, 1/2" x 1-1/2" (4 used) (Sub. for 19H457R)
	(12H 13 R	( - ) Washer, Lock, 1/2" (4 used)
36	B 3078 R	( -5016615) Outlet, Cylinder Water
37	A 4444 R	( -5016615) Packing, "O" Ring, Upper Water Pipe (2 used) (Packed 2 in a Pkg.)
38	A 4443 R	( -5016615) Pipe, Upper Water
39	B 3079 R	( -5016615) Pipe, Radiator Inlet
40	(19H 462 N	( -5016615) Screw, Cap, 1/2" x 1-1/2" (4 used) (Sub. for 19H457R)
	(12H 13 R	( -5016615) Washer, Lock, 1/2" (4 used)
41	B 3080 R	( -5016615) Gasket (Packed 2 in a Pkg.)



**RADIATOR (PRESSURE COOLING)**  
(Serial No. 5016616- )

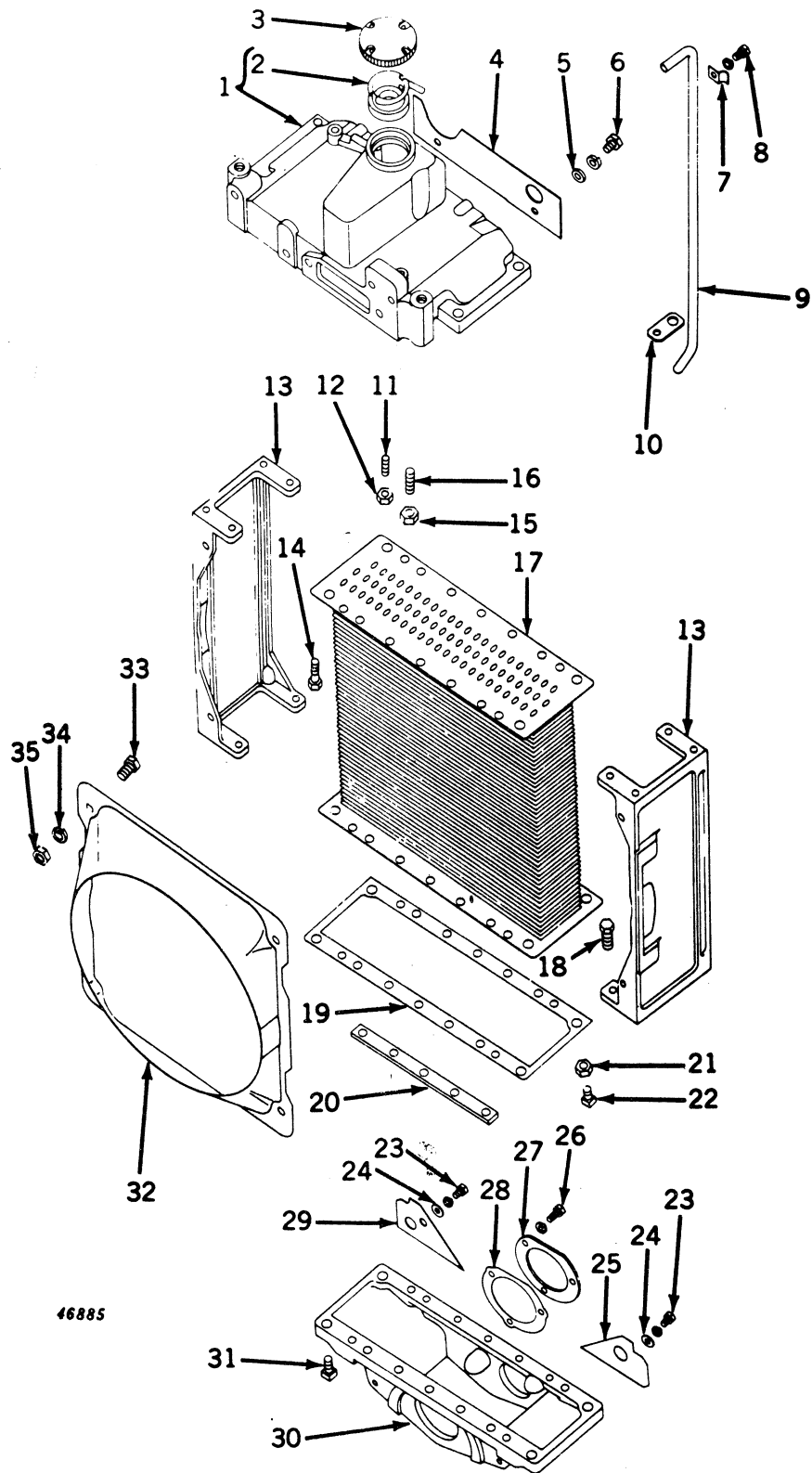

**RADIATOR (PRESSURE COOLING)—Continued**  
 (Serial No. 5016616- )

Key	Part No.	Serial No.	Description
1	AB 4760 R	(5016616- )	Tank, B3302R, Top, and Filler Flange (On 5000001-5020399 Also Furnish One B3359R) (Sub. B3566R)
2	AA 5756 R	(5016616- )	Flange, Filler, with Adapter and Tube
3	AA 5757 R	(5016616- )	Cap, Radiator
4	B 3073 R	( -5020399)	Baffle
	B 3359 R	(5020400- )	Baffle
5	24H 143 R	( - )	Washer, 21/64" x 3/4" x 16 Gauge (2 used)
6	19H 1140 N	( - )	Screw, Cap, 5/16" x 1/2" (2 used) (Sub. for 19H96R)
	12H 10 R	( - )	Washer, Lock, 5/16" (2 used)
7	R 183 R	(5016616- )	Clip
8	19H 1140 N	(5016616- )	Screw, Cap, 5/16" x 1/2" (Sub. for 19H96R)
	12H 10 R	(5016616- )	Washer, Lock, 5/16"
9	B 3303 R	(5016616- )	Tube, Vent Drain
10	A 4961 R	(5016616- )	Clip, Vent Drain Tube Support
11	B 1504 R	( - )	Stud, 5/16" x 15/16" (5 used)
12	14H 785 R	( - )	Nut, 5/16" (5 used) (Sub. for 14H253R)
13	B 1804 R	( -5029199)	Side, Radiator (2 used)
	B 3412 R	(5029200- )	Side, Radiator (2 used)
14	19H 1166 H	( - )	Screw, Cap, 7/16" x 1-1/2" (8 used) (Sub. for 19H340R)
15	14H 255 R	( - )	Nut, 3/8" (2 used)
16	A 119 R	( - )	Stud, 3/8" x 1-3/8" (2 used)
17	AB 3599 R	( - )	Core, Radiator
18	7H 328 R	( - )	Bolt, Mach., 3/8" x 1-1/8" (6 used) (Packed 50 in a Pkg.)
19	B 1507 R	( - )	Gasket (2 used) (Packed 2 in a Pkg.)
20	B 398 R	( - )	Strap (4 used)
21	14H 785 R	( - )	Nut, 5/16" (5 used) (Sub. for 14H253R)
22	19H 1118 N	( - )	Screw, Cap, 5/16" x 7/8" (5 used) (Sub. for 19H110R)
	19H 1140 N	( - )	Screw, Cap, 5/16" x 1/2" (2 used) (Sub. for 19H96R)
23	12H 10 R	( - )	Washer, Lock, 5/16" (2 used)
24	24H 143 R	( - )	Washer, 21/64" x 3/4" x 16 Gauge (2 used)
25	B 3081 R	( - )	Baffle, Frame, R.H.
26	19H 1112 H	(5016616- )	Screw, Cap, 5/16" x 3/4" (3 used) (Sub. for 19H105R)
	12H 10 R	(5016616- )	Washer, Lock, 5/16" (3 used)
27	F 1318 R	(5016616- )	Cover
28	A 4433 R	(5016616- )	Gasket (Packed 2 in a Pkg.)
29	B 3252 R	( - )	Baffle, Frame, L.H.
30	B 3300 R	(5016616-5029199)	Tank, Bottom (Sub. One B3072R, One F1318R, One A4433R, Three 19H1112H, and Three 12H10R)
31	19H 1118 N	( - )	Screw, Cap, 5/16" x 7/8" (10 used) (Sub. for 19H110R)
32	B 1512 R	( - )	Shroud (Sub. AB4775R)
33	F 2272 R	( - )	Screw, Cap, 3/8" x 3/4" (4 used)
34	12H 11 R	( - )	Washer, Lock, 3/8" (4 used)
35	14H 255 R	( - )	Nut, 3/8" (4 used)

**PIPING**  
(Serial No. 5000001- )

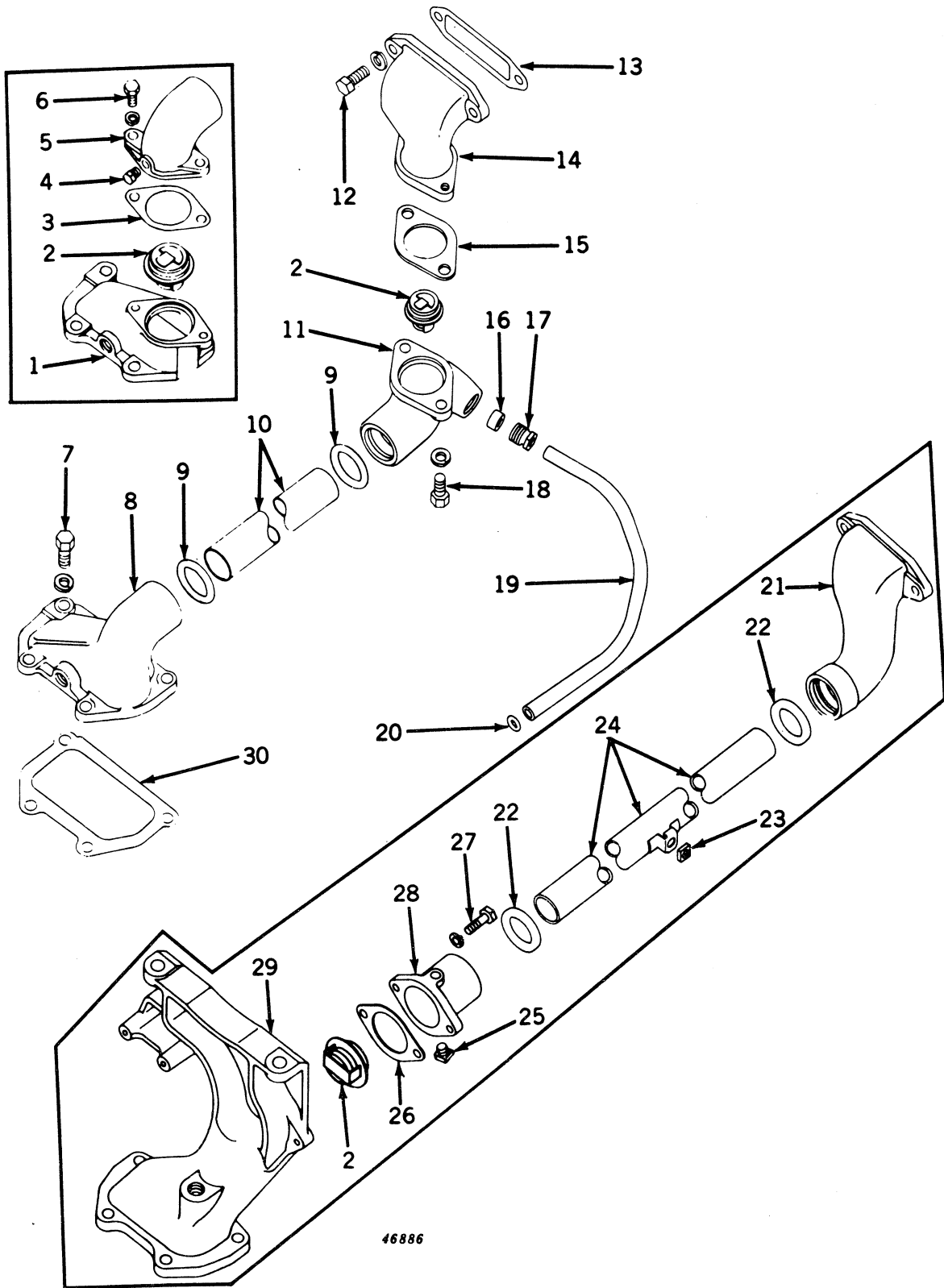

**PIPING—Continued**  
(Serial No. 5000001- )

Key	Part No.	Serial No.	Description
1	B 3293 R	(5016616-5029199)	Outlet, Cylinder Water (Except LP-Gas)
2	(AB 4744 R	(5016616- )	Thermostat (Range 160°-183°F.) (Gasoline)
	AB 4744 R	(5024000- )	Thermostat (Range 160°-183°F.) (LP-Gas)
	AB 4745 R	(5016616-5029199)	Thermostat (Range 180°-202°F.) (All-Fuel)
	AA 6292 R	(5029200- )	Thermostat (Range 195°-212°F.) (All-Fuel)
	AA 6293 R	(5029200- )	Thermostat (Range 205°-225°F.) (All-Fuel)
3	B 3295 R	(5016616-5029199)	Gasket (Packed 2 in a Pkg.)
4	R 10160 R	(5016616-5029199)	Plug, Drain (Sub. for S-98)
5	B 3294 R	(5016616-5029199)	Cover, Thermostat (Except LP-Gas)
6	(19H 218 D	(5016616-5029199)	Screw, Cap, 3/8" x 1" (2 used) (Sub. for 19H211R)
	12H 11 R	(5016616-5029199)	Washer, Lock, 3/8" (2 used)
7	(19H 462 N	( )	Screw, Cap, 1/2" x 1-1/2" (4 used) (Sub. for 19H457R)
	12H 13 R	( )	Washer, Lock, 1/2" (4 used)
8	B 3409 R	(5029200- )	Outlet, Cylinder Water (Except LP-Gas)
9	F 1056 R	(5016616- )	Packing, "O" Ring, Upper Water Pipe (2 used) (Packed 10 in a Pkg.)
10	B 3296 R	(5016616- )	Pipe, Upper Water (Except LP-Gas)
11	B 3414 R	(5029200- )	Housing, Thermostat (Except LP-Gas)
12	(19H 462 N	(5016616- )	Screw, Cap, 1/2" x 1-1/2" (2 used) (Sub. for 19H457R)
	12H 13 R	(5016616- )	Washer, Lock, 1/2" (2 used)
13	B 3298 R	(5016616- )	Gasket (Packed 2 in a Pkg.)
14	B 3413 R	(5029200- )	Inlet, Radiator Water Inlet (Except LP-Gas)
15	B 3295 R	(5029200- )	Gasket (Packed 5 in a Pkg.)
16	A 5322 R	(5029200- )	Washer, Packing (Packed 2 in a Pkg.)
17	A 5323 R	(5029200- )	Gland, Packing
18	(19H 218 D	(5029200- )	Screw, Cap, 3/8" x 1" (2 used) (Sub. for 19H211R)
	12H 11 R	(5029200- )	Washer, Lock, 3/8" (2 used)
19	B 3410 R	(5029200- )	Pipe, Water By-Pass
20	R 375 R	(5029200- )	Packing, "O" Ring (Packed 2 in a Pkg.)
21	(B 3297 R	(5016616-5029199)	Pipe, Radiator Inlet (Except LP-Gas)
	B 3297 R	(5024000- )	Pipe, Radiator Inlet (LP-Gas)
22	F 1056 R	(5024000- )	Packing, "O" Ring, Upper Water Pipe (2 used) (Packed 5 in a Pkg.)
23	14H 785 R	(5024000- )	Nut, Sq., 5/16" (Sub. for 14H253R)
24	AB 4946 R	(5024000- )	Pipe, Upper Water (LP-Gas) (Sub. for B3394R)
25	R 10160 R	(5024000- )	Plug, Drain (LP-Gas) (Sub. for S-98)
26	B 3295 R	(5024000- )	Gasket (Packed 2 in a Pkg.) (LP-Gas)
27	(F 2273 R	(5024000- )	Screw, Cap, 3/8" x 1-1/4" (2 used) (LP-Gas)
	12H 11 R	(5024000- )	Washer, Lock, 3/8" (2 used) (LP-Gas)
28	B 3393 R	(5024000- )	Cover, Thermostat (LP-Gas) (On 5029200 Also Furnish One 15H254R)
29	B 3392 R	(5024000- )	Outlet, Cylinder Water (LP-Gas)
30	B 3224 R	( )	Gasket (Packed 2 in a Pkg.)

(Part listed below consists of most of the parts in this grouping.)

AB 4894 R (5016616-5029199) Set, By-Pass Cooling (All-Fuel)

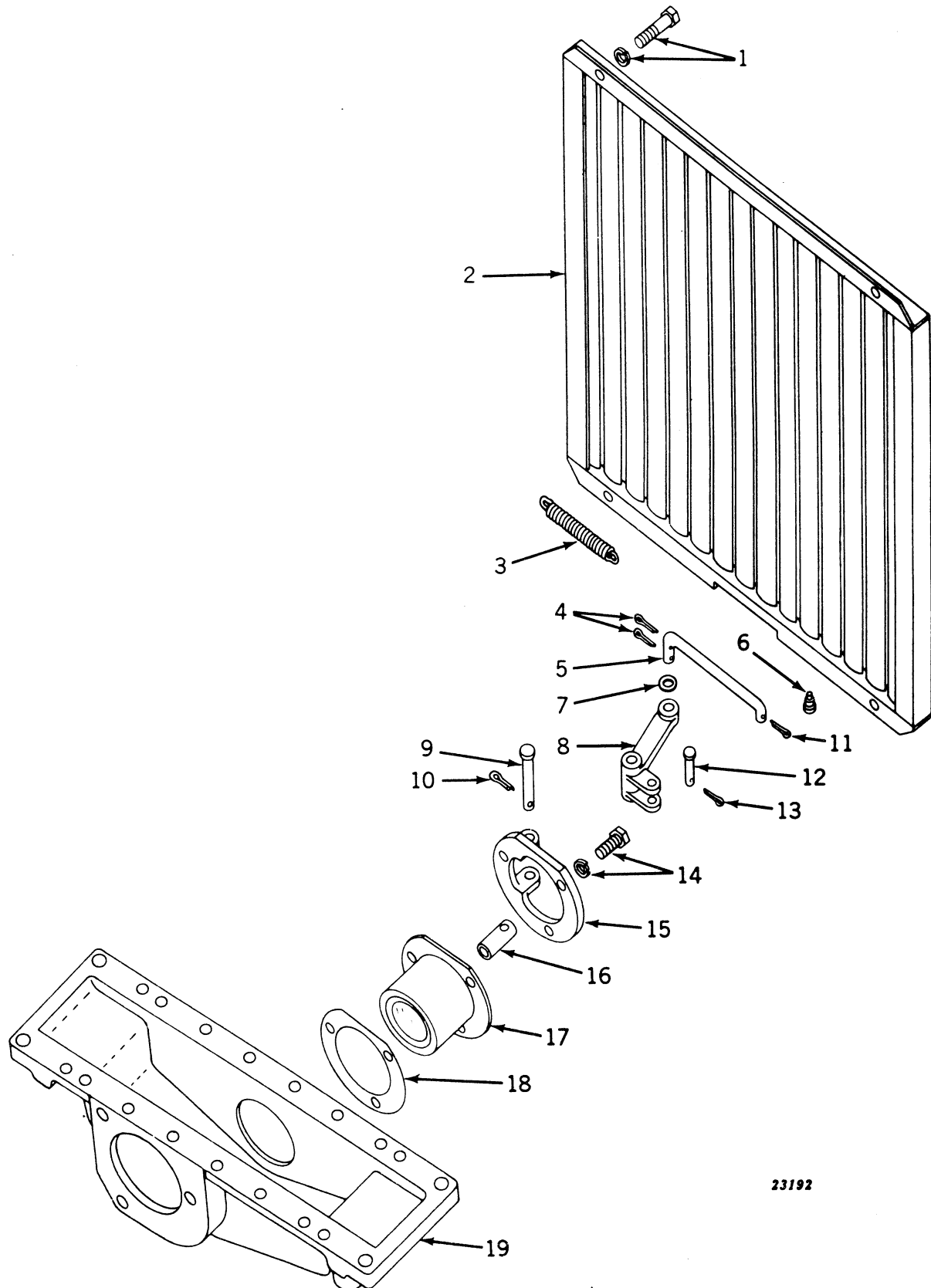
**SHUTTER, SHUTTER CONTROLS, AND THERMOSTAT**  
(Serial No. 5000001-5016615)

23192

**SHUTTER, SHUTTER CONTROLS, AND THERMOSTAT—Continued**  
**(Serial No. 5000001-5016615)**

Key	Part No.	Serial No.	Description
1	(A 3232 R	(-5016615)	Screw, Mach., 5/16" x 1/2" (4 used) (Packed 50 in a Pkg.)
	(12H 10 R	(-5016615)	Washer, Lock, 5/16" (4 used)
2	(AB 4508 R	(-5016615)	Shutter, Complete
	(AB 4625 R	(-5016615)	Operating Bar (Sub. AB4508R)
3	B 3138 R	(-5016615)	Spring, Shutter
4	11H 3 R	(-5016615)	Pin, Cotter, 1/16" x 1/2" (2 used)
5	A 4438 R	(-5016615)	Link, Shutter Control
6	A 1855 R	(-5016615)	Rivet, Operating Bar to Shutter (13 used)
7	24H 132 R	(-5016615)	Washer, 9/32" x 1/2" x 16 Gauge
8	A 4434 R	(-5016615)	Crank, Thermostat Bell
9	A 4435 R	(-5016615)	Pin
10	11H 22 R	(-5016615)	Pin, Cotter, 3/32" x 2" (Sub. for 11H18R)
11	11H 3 R	(-5016615)	Pin, Cotter, 1/16" x 1/2"
12	A 4437 R	(-5016615)	Pin
13	11H 3 R	(-5016615)	Pin, Cotter, 1/16" x 1/2"
14	(19H 118 T	(-5016615)	Screw, Cap, 5/16" x 1" (3 used) (Sub. for 19H112R)
	(12H 10 R	(-5016615)	Washer, Lock, 5/16" (3 used)
15	A 4432 R	(-5016615)	Cover, Thermostat
16	A 4436 R	(-5016616)	Connector
17	(AA 5155 R	(-5016615)	Thermostat (Gasoline)
	(AA 5385 R	(-5016615)	Thermostat (All-Fuel)
	(AA 5386 R	(-5016615)	Thermostat (Non-Permanent Antifreeze) (Gasoline and All-Fuel)
18	A 4433 R	(-5016615)	Gasket (Packed 2 in a Pkg.)
19	B 3072 R	(-5016615)	Tank, Bottom

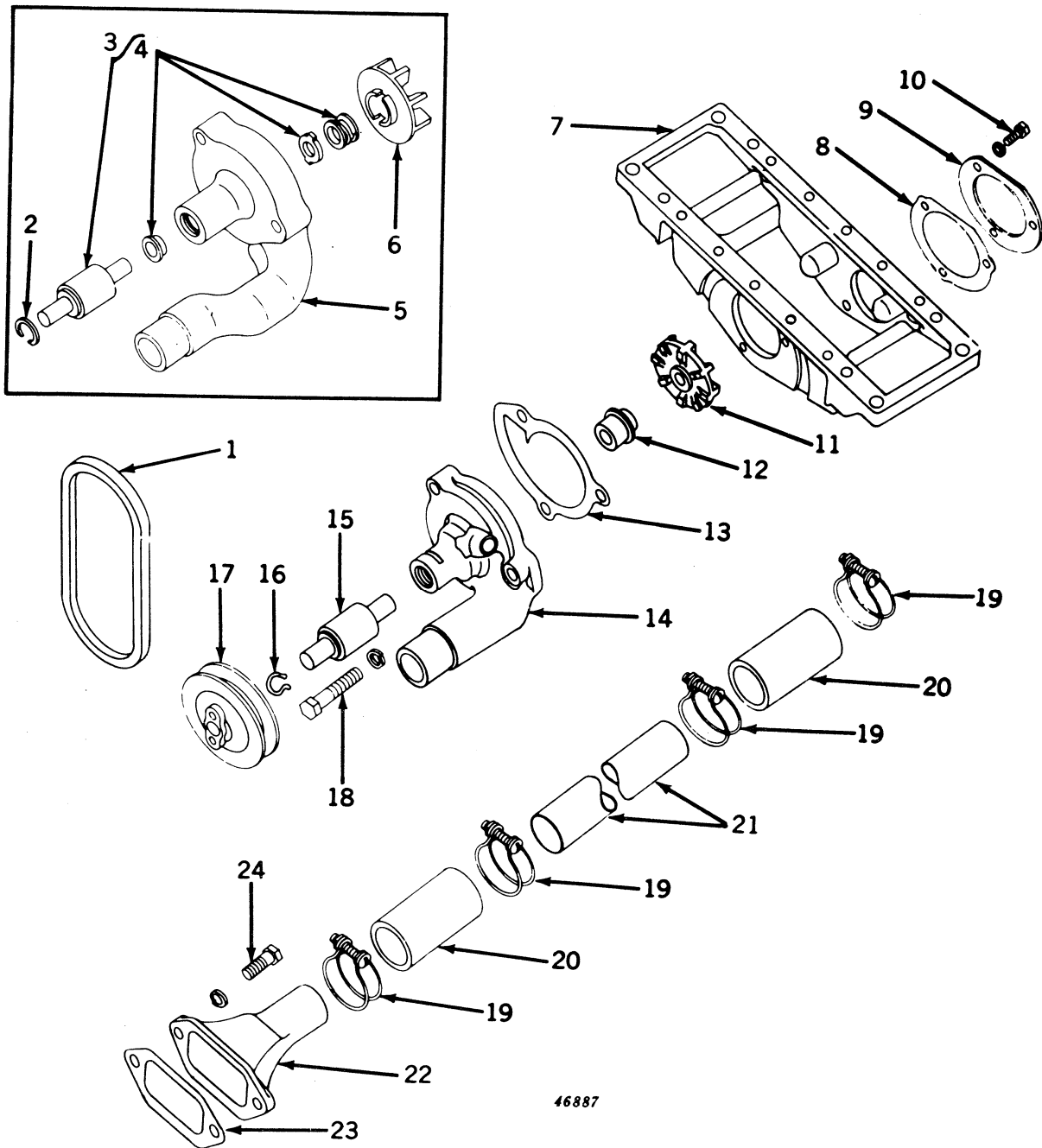
**WATER PUMP**  
(Serial No. 5000001- )

46887

**WATER PUMP—Continued**  
(Serial No. 5000001- )

Key	Part No.	Serial No.	Description
1	(B 2893 R (	(-5016057)	Belt, Generator and Water Pump
	(B 3288 R (	(5016058-	Belt, Generator and Water Pump
2	A 4275 R (	(-5029199)	Snap Ring
3	AA 5579 R (	(-5029199)	Bearing, with Slinger, Washer, and Seal
4	AA 5580 R (	(-5029199)	Slinger, Washer, and Seal
5	AB 4951 R (	(-5029199)	Housing, B3407R (Sub. for B2886R)
6	B 2897 R (	(-5029199)	Impeller
7	(B 3072 R (	(-5016615)	Tank, Bottom
	(B 3300 R (	(5016616-5029199)	Tank, Bottom (Sub. One B3072R, One A4433R, One F1318R, Three 19H1112H, and Three 12H10R)
	(B 3411 R (	(5029200-	Tank, Bottom
8	A 4433 R (	(5016616-	Gasket (Packed 2 in a Pkg.)
9	F 1318 R (	(5016616-	Cover
10	(19H 1112 H (	(5016616-	Screw, Cap, 5/16" x 3/4" (3 used) (Sub. for 19H105R)
	(12H 10 R (	(5016616-	Washer, Lock, 5/16" (3 used)
11	B 3408 R (	(5029200-	Impeller
12	AF 2057 R (	(5029200-	Seal, Water Pump
13	B 2887 R (	(-)	Gasket (Packed 2 in a Pkg.)
14	B 3407 R (	(5029200-	Housing
15	JD 8515 R (	(5029200-	Bearing, Ball
16	R 1529 R (	(5029200-	Retainer, Spring
17	(A 4283 R (	(-5016059)	Pulley
	(A 4898 R (	(5016058-	Pulley
18	(19H 482 B (	(-)	Screw, Cap, 1/2" x 2" (3 used) (Sub. for 19H475R)
	(12H 13 R (	(-)	Washer, Lock, 1/2" (3 used)
19	B 78 R (	(-)	Clamp, Hose (4 used) (Packed 2 in a Pkg.)
20	B 2891 R (	(-)	Hose (2 used)
21	B 2890 R (	(-)	Pipe, Lower Water
22	B 2889 R (	(-)	Pipe, Water Inlet
23	B 1799 R (	(-)	Gasket (Packed 5 in a Pkg.)
24	(19H 337 N (	(-)	Screw, Cap, 7/16" x 1-1/4" (2 used) (Sub. for 19H332R)
	(12H 12 R (	(-)	Washer, Lock, 7/16" (2 used)

(Parts listed below are made up of some of the parts in this grouping.)

AB 4262 R (	(-5016057)	Water Pump Assembly—Consisting of Seal, Bearing with Slinger, Housing, Pulley, Impeller, Washer, and Snap Ring (Sub. One AB4951R Water Pump Assembly and One A4283R Pulley)
AB 4761 R (	(5016058-5029199)	Water Pump Assembly—Consisting of Seal, Bearing with Slinger, Housing, Pulley, Impeller, Washer, and Snap Ring (Sub. A4898R and AB4951R)
AB 4881 R (	(5029200-	Water Pump Assembly—Consisting of Seal, Bearing, Housing, Pulley, Impeller, and Retainer (Sub. AB4951R Water Pump Assembly and One A4898R Pulley)

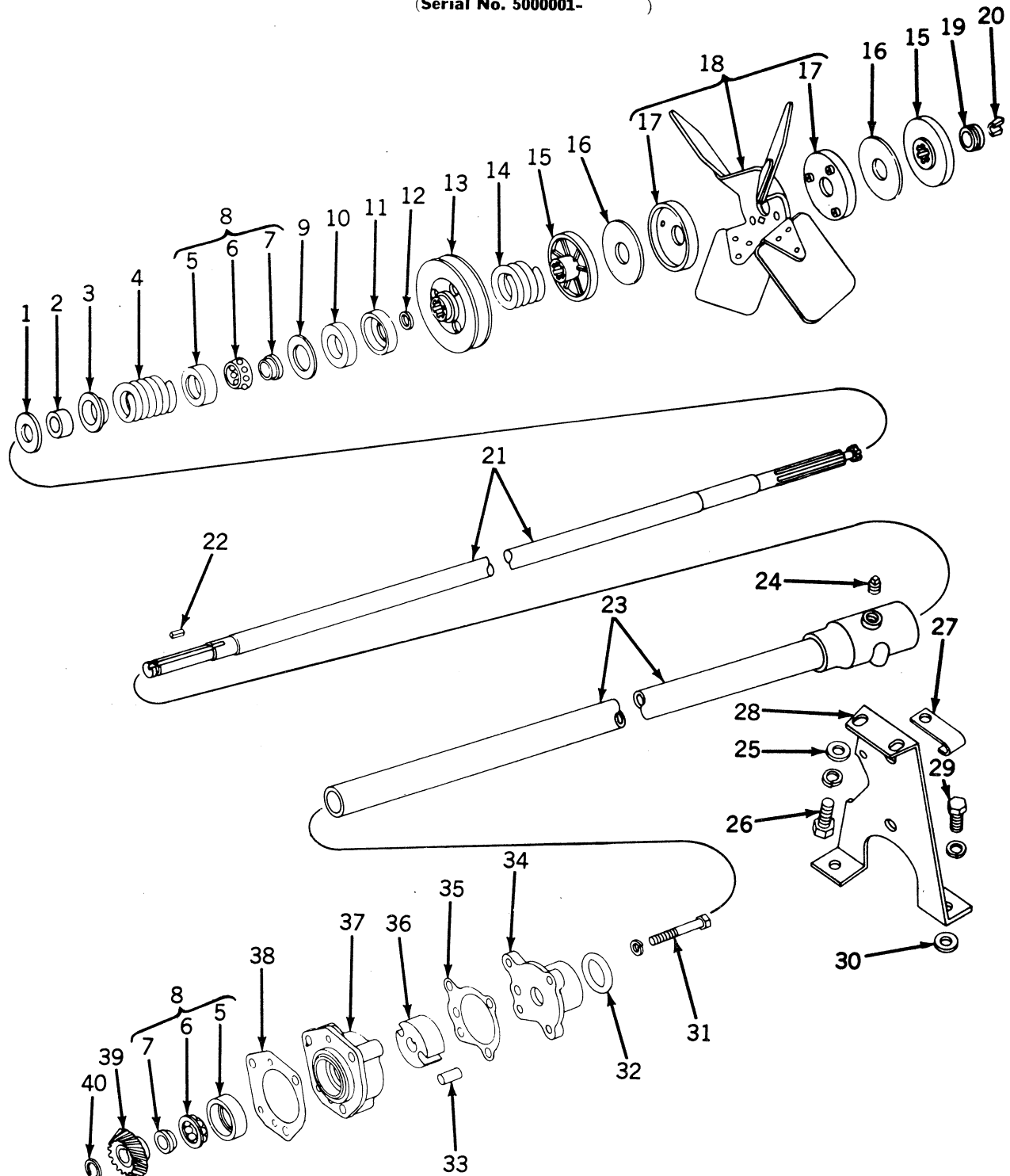

**FAN AND VENTILATOR PUMP**  
(Serial No. 5000001- )

24568

# FAN AND VENTILATOR PUMP—Continued

(Serial No. 5000001- )

Key	Part No.	Serial No.	Description
1	D 1736 R (	— )	Washer (Packed 5 in a Pkg.)
2	B 2127 R (	— )	Packing
3	B 2121 R (	— )	Retainer
4	B 295 R (	— )	Spring
5	JD 7655 R (	— )	Cup (2 used)
6	JD 7657 R (	— )	Retainer, with Balls (2 used)
7	JD 7656 R (	— )	Cone (2 used)
8	JD 7654 R (	— )	Bearing, Complete (2 used) (Composed of JD7655R, JD7656R, and JD7657R)
9	24H 847 R (	— )	Washer, 1-19/64" x 27/32" x 16 Gauge
10	B 297 R (	— )	Washer, Felt (Sub. for AB518R)
11	B 298 R (	— )	Retainer, Felt
12	A 3190 R (	— )	Packing, "O" Ring (Packed 5 in a Pkg.)
13	B 2874 R (	—5016057)	Pulley, Generator Drive
	A 4895 R (	5016058—)	Pulley, Generator Drive
14	H 1039 R (	— )	Spring
15	AB 3314 R (	— )	Disk, Friction (Pkg. of 2) (2 used)
16	D 399 R (	— )	Washer, Friction (2 used) (Packed 5 in a Pkg.)
17	A 4059 R (	— )	Cup, Fan Drive (2 used)
18	AB 3315 R (	— )	Fan, with Two A4059R Cups
19	A 3645 R (	— )	Keeper, Fan
20	D 1720 R (	— )	Lock (Half) (2 used) (Packed 2 in a Pkg.)
21	AB 3961 R (	— )	Shaft, Fan
22	D 403 R (	— )	Key
23	AB 3988 R (	— )	Housing, B290R, Fan Bearing, with Tube
24	15H 254 R (	— )	Plug, Pipe, 1/4"
25	24H 43 R (	— )	Washer, 7/16" x 1" x 20 Gauge
26	F 2272 R (	— )	Screw, Cap, 3/8" x 3/4" (2 used)
	12H 11 R (	— )	Washer, Lock, 3/8" (2 used)
27	B 1986 R (	— )	Clip
28	B 3001 R (	— )	Support, Fan
29	19H 337 N (	— )	Screw, Cap, 7/16" x 1-1/4" (2 used) (Sub. for 19H332R)
	12H 12 R (	— )	Washer, Lock, 7/16" (2 used)
30	24H 2 R (	— )	Washer, 29/64" x 13/16" x 26 Gauge (8 used)
31	19H 1152 H (	— )	Screw, Cap, 3/8" x 2-3/4" (3 used) (Sub. for 19H272R)
	12H 11 R (	— )	Washer, Lock, 3/8" (3 used)
32	B 293 R (	— )	Packing, "O" Ring (Packed 5 in a Pkg.)
33	R 820 R (	— )	Roller, Ventilator Pump Rotor (2 used) (Packed 2 in a Pkg.)
34	A 4188 R (	— )	Cover, Ventilator Pump
35	A 4190 R (	— )	Gasket (Packed 5 in a Pkg.)
36	A 4191 R (	— )	Rotor, Ventilator Pump
37	A 4189 R (	— )	Housing, Fan Shaft Rear Bearing
38	B 2642 R (	— )	Gasket (Thin) (Packed 5 in a Pkg.)
	B 2643 R (	— )	Gasket (Thick) (Sub. B2642R)
39	AB 3706 R (	— )	Gear and Pinion (One B289R and One B2637R)
40	A 369 R (	— )	Snap Ring (Packed 5 in a Pkg.)

(Part listed below is an assembly of some of the parts in this grouping.)

AA 6240 R ( — ) Bearing Kit, Front Fan—Consisting of Packings, Retainers, Washers, and Bearings (Manual Steering only)

GOVERNOR  
(Serial No. 5000001- )

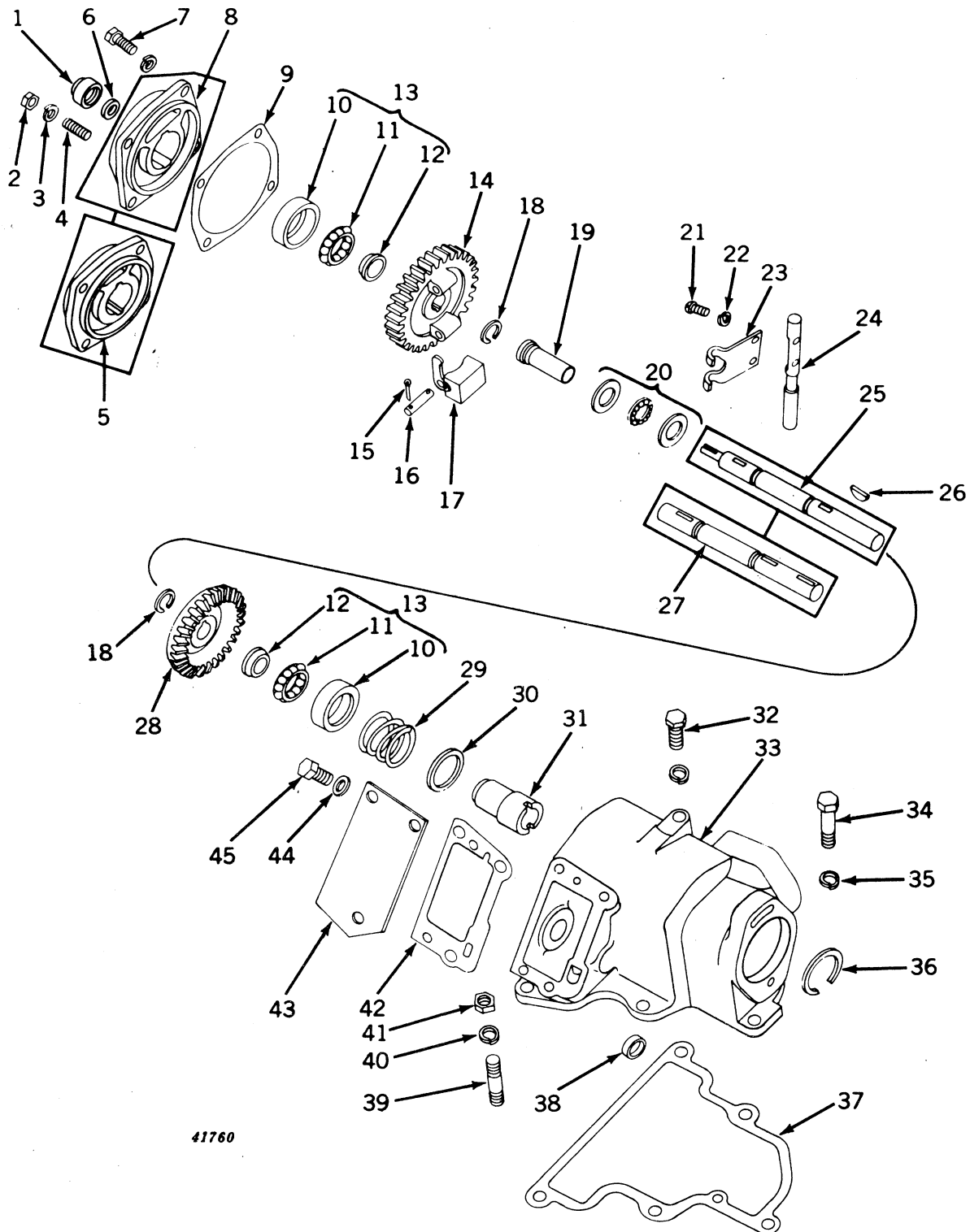

**GOVERNOR—Continued**  
(Serial No. 5000001- )

Key	Part No.	Serial No.	Description
1	B 3362 R	(5020400-- )	Cap
2	14H 255 R	( -- )	Nut, 3/8"
3	12H 11 R	( -- )	Washer, Lock, 3/8"
4	A 119 R	( -- )	Stud, 3/8" x 1-3/8"
5	AB 4236 R	( --5020399)	Housing, B283R, L.H. Governor Bearing (Sub. B3283R, B3285R, and B3362R)
6	B 3285 R	(5020400-- )	Washer, Copper
7	19H 218 D	( -- )	Screw, Cap, 3/8" x 1" (3 used) (Sub. for 19H211R)
	12H 11 R	( -- )	Washer, Lock, 3/8" (3 used)
8	B 3283 R	(5020400-- )	Housing, L.H. Governor Bearing
9	B 284 R	( -- )	Gasket (Thick) (Packed 5 in a Pkg.)
	B 569 R	( -- )	Gasket (Thin) (Packed 5 in a Pkg.)
10	JD 7655 R	( -- )	Cup, Bearing (2 used)
11	JD 7657 R	( -- )	Retainer, with Balls (2 used)
12	JD 7656 R	( -- )	Cone, Bearing (2 used)
13	JD 7654 R	( -- )	Bearing, Complete (2 used)
14	B 2632 R	( -- )	Gear, Drive (Sub. for AB4146R)
15	11H 22 R	( -- )	Pin, Cotter, 3/32" x 1" (4 used) (Sub. for 11H18R)
16	F 3326 R	( -- )	Pin, Weight (2 used) (Packed 10 in a Pkg.) (Sub. for C902R)
17	AB 295 R	( -- )	Weight, Governor (2 used) (Packed 2 in a Pkg.)
18	A 369 R	( -- )	Snap Ring (2 used) (Packed 5 in a Pkg.)
19	B 2633 R	( -- )	Sleeve, Governor (Sub. for AB4235R)
20	C 998 R	( -- )	Bearing, Thrust
21	21H 597 R	( -- )	Screw, Mach., 1/4" x 1/2" (2 used)
22	12H 9 R	( -- )	Washer, Lock, 1/4" (2 used)
23	H 401 R	( -- )	Lever, Inside Governor
24	B 2634 R	( -- )	Shaft, Lever
25	B 3284 R	(5020400-- )	Shaft, Governor
26	26H 17 R	( -- )	Key, Woodruff (3 used)
27	B 2631 R	( --5020399)	Shaft, Governor (Sub. B3284R)
28	AB 3706 R	( -- )	Gear and Pinion, B289R and B2637R
29	A 584 R	( -- )	Spring
30	B 280 R	( -- )	Washer, Bearing
31	A 2303 R	( -- )	Flange, Drive (Sub. for AA5546R)
32	19H 337 N	( -- )	Screw, Cap, 7/16" x 1-1/4" (2 used) (Sub. for 19H332R)
	12H 12 R	( -- )	Washer, Lock, 7/16" (2 used)
33	B 3000 R	( -- )	Case, Governor
34	B 1693 R	( -- )	Screw, Shoulder (2 used)
35	12H 13 R	( -- )	Washer, Lock, 1/2" (2 used)
36	B 276 R	( -- )	Snap Ring
37	B 2655 R	( -- )	Gasket (Packed 5 in a Pkg.)
38	A 3910 R	( -- )	Plug (2 used) (Tractors without Powr-Trol)
39	F 393 R	( -- )	Stud, 7/16" x 1-7/16"
40	12H 12 R	( -- )	Washer, Lock, 7/16"
41	14H 257 R	( -- )	Nut, 7/16"
42	A 4479 R	( -- )	Gasket (Packed 5 in a Pkg.)
43	A 4053 R	( -- )	Cover (Tractors without Powr-Trol)
44	A 3105 R	( -- )	Washer (Copper) (3 used) (Packed 5 in a Pkg.) (Tractors without Powr-Trol)
45	F 2275 R	( -- )	Screw, Cap, 1/2" x 3/4" (3 used) (Tractors without Powr-Trol)

(Part listed below is not illustrated.)

AB 4678 R ( -- ) Gasket Set, Governor Overhaul (See Page 70-8 for Illustrations and Contents)

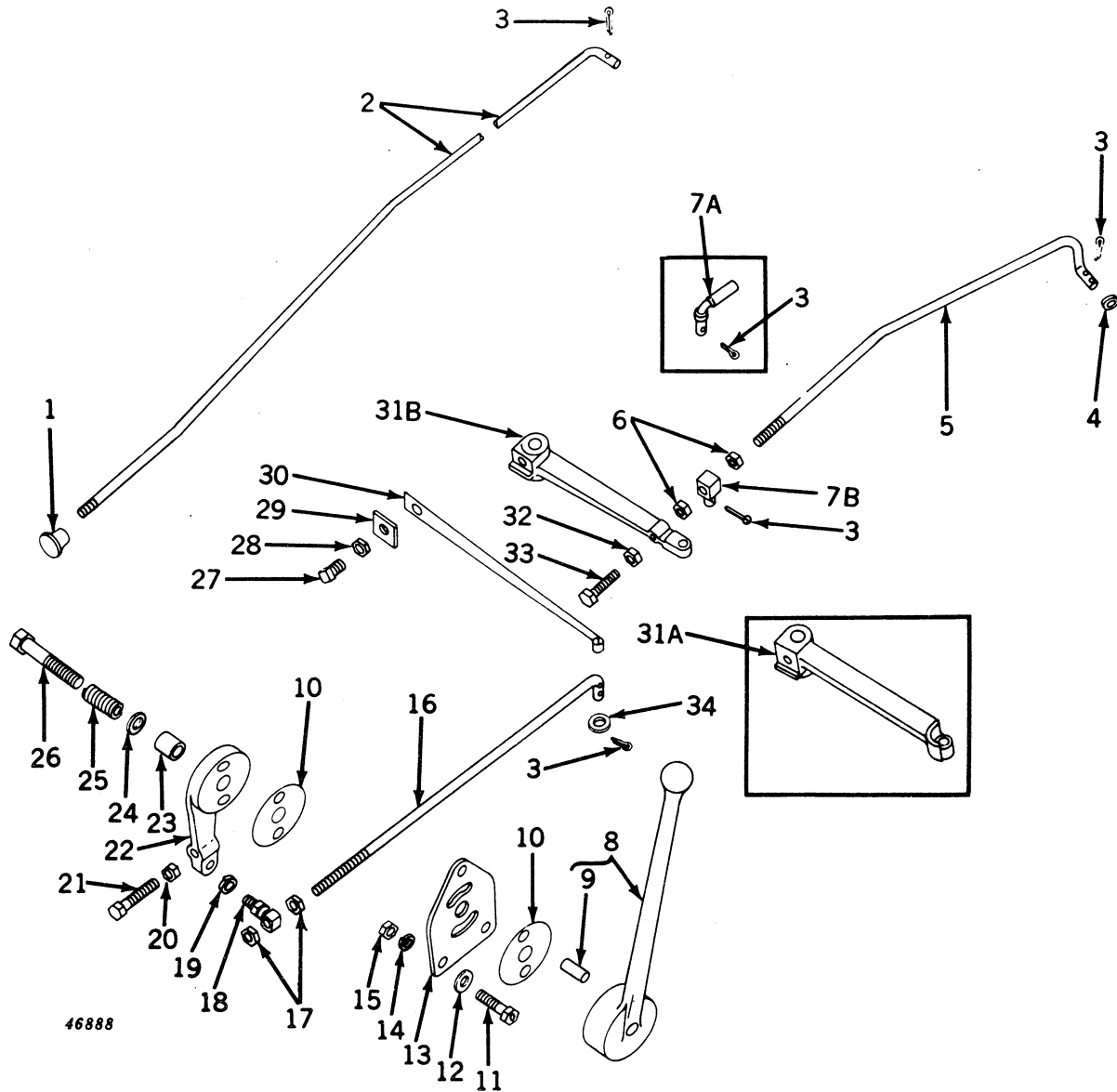
**CHOKE ROD AND THROTTLE CONTROLS**  
(Serial No. 5000001- )

**CHOKE ROD AND THROTTLE CONTROLS—Continued**  
 (Serial No. 5000001- )

Key	Part No.	Serial No.	Description
1	B 1951 R	( - )	Knob, Choke
2	B 3161 R	( -5015950 )	Rod, Choke (All-Fuel)
	B 3218 R	(5015951- )	Rod, Choke (All Fuel)
	B 3218 R	( - )	Rod, Choke (Gasoline)
	B 3953 R	(5030600- )	Rod, Fuel Control Choke (LP-Gas) (Sub. for B3486R)
3	11H 22 R	( - )	Pin, Cotter, 3/32" x 1" (6 used) (Sub. for 11H18R)
4	24H 132 R	( -5015950 )	Washer, 9/32" x 1/2" x 16 Gauge (All-Fuel)
5	B 2544 R	( -5015950 )	Rod, Throttle (All-Fuel)
	B 3217 R	(5015951-5020083)	Rod, Throttle (All Fuel)
	B 3217 R	( -5020083 )	Rod, Throttle (Gasoline)
	B 3321 R	(5020084- )	Rod, Throttle
6	14H 338 R	( -5020083 )	Nut, Jam, 1/4"
	14H 338 R	(5020084- )	Nut, Jam, 1/4" (2 used)
7A	D 2887 R	( -5020083 )	End, Throttle Rod
7B	A 4948 R	(5020084- )	Swivel, Throttle Rod
8	AF 2247 R	( - )	Lever, Speed Control, with Pins (Sub. for AA5301R)
9	R 1800 R	( -5016551 )	Pin, Dowel (2 used) (Sub. for A4681R)
	A 4879 R	(5016552- )	Pin, Dowel (3/8" x 1", Plated) (2 used)
10	A 4601 R	( -5017402 )	Washer, Friction (2 used) (Sub. AA6077R)
11	H 1109 R	( -5016551 )	Screw, Mach., 5/16" x 1-3/8" (3 used) (Packed 50 in a Pkg.)
	19H 118 T	(5016552- )	Screw, Cap, 5/16" x 1" (3 used) (Sub. for 19H112R)
12	24H 143 R	( - )	Washer, 21/64" x 3/4" x 16 Gauge (3 used)
13	B 3153 R	( -5016551 )	Plate, Speed Control (Sub. One AA6077R and Three 19H1118N)
	A 4880 R	(5016552-5017402)	Plate, Speed Control (Sub. AA6077R)
	AA 6077 R	(5017403- )	Plate, Speed Control, with Facings (Packed 2 in a Pkg.)
14	12H 10 R	( - )	Washer, Lock, 5/16" (3 used)
15	14H 785 R	( -5016551 )	Nut, 5/16" (3 used)
16	B 3984 R	( - )	Rod, Speed Control (Sub. for B3160R and B3461R)
17	14H 338 R	( - )	Nut, Jam, 1/4" (2 used)
18	AA 5302 R	( - )	Joint, Ball Speed Control Rod
19	12H 9 R	( - )	Washer, Lock, 1/4"
20	14H 785 R	( - )	Nut, 5/16"
21	F 2270 R	( - )	Screw, Cap, 5/16" x 1-1/4" (Special)
22	A 4603 R	( -5016551 )	Arm, Speed Control (Sub. One A4878R, One AA6077R, and Three 19H1118N)
	A 4878 R	(5016552- )	Arm, Speed Control
23	A 3699 R	( - )	Spacer
24	24H 169 R	( - )	Washer, 15/32" x 15/16" x 16 Gauge
25	K 2172 R	( - )	Spring
26	19H 1242 M	( - )	Screw, Cap, 7/16" x 2-3/4"
27	22H 87 R	( - )	Screw, Set
28	14H 255 R	( - )	Nut, 3/8"
29	B 274 R	( - )	Clamp
30	B 2636 R	( - )	Spring, Speed Change
31A	B 2635 R	( -5029199 )	Arm, Governor (Except LP-Gas) (Sub. B3406R, F2269R, 14H251R)
31B	B 3406 R	(5024000-5029199)	Arm, Governor (LP-Gas)
	B 3406 R	(5029200- )	Arm, Governor
32	14H 251 R	(5024000- )	Nut, 1/4"
33	F 2269 R	(5024000- )	Screw, Cap, 1/4" x 1-1/2" (Special) (Sub. for 19H1281R)
34	24H 132 R	( - )	Washer

## TRACTOR—MODEL "50"

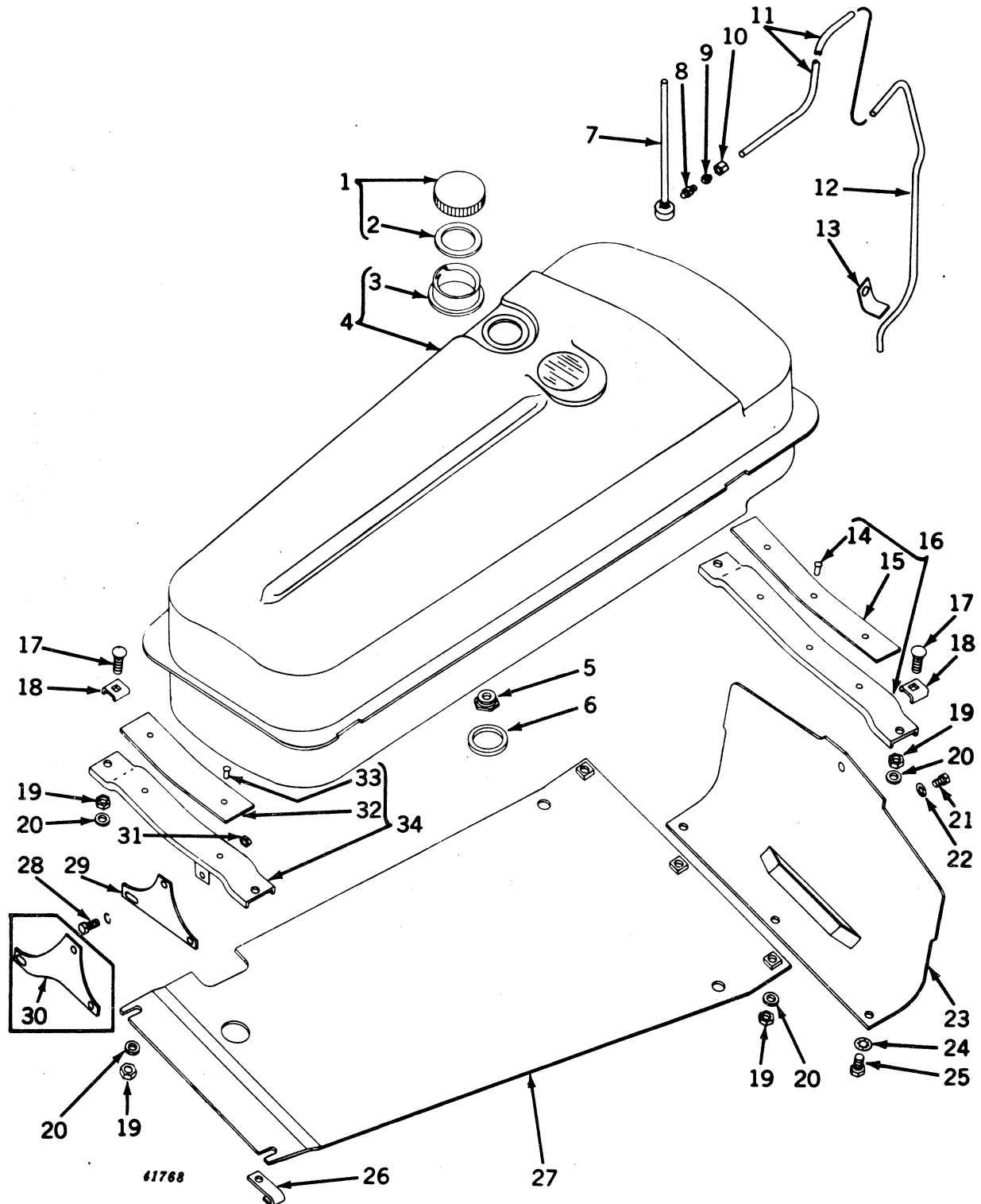
FUEL TANK (GASOLINE)  
(Serial No. 5000001-)

**FUEL TANK (GASOLINE)—Continued**  
**(Serial No. 5000001- )**

Key	Part No.	Serial No.	Description
1	(AD 709 R	( -5018449	Cap, Filler
	(AF 2914 R	(5018450-	Cap, Filler (Sub. for AA5795R)
2	(D 1851 R	( -5018449	Gasket (Packed 5 in a Pkg.)
	(A 5221 R	(5018450-	Gasket (Use with AA5795R)
	(F 3083 R	(5018450-	Gasket (Packed 5 in a Pkg.) (Use with AF2914R)
3	(D 1837 R	( -5015356	Neck, Filler (Sub. A4872R)
	(A 4872 R	(5015357-5018449	Neck, Filler
	(B 3315 R	(5018450-	Neck, Filler
4	(AB 4475 R	( -5018449	Tank, Gasoline, with Filler Neck
	(AB 5030 R	(5018450-	Tank, Gasoline, with Filler Neck (Sub. for AB4771R)
5	B 2509 R	( - )	Bushing, Outlet
6	D 996 R	( - )	Washer, Felt
7	AB 4772 R	(5018450-	Tube, Vent, with Elbow
8	A 2502 R	(5018450-	Connector, Vent Drain Tube
9	A 2499 R	(5018450-	Sleeve, Vent Drain Tube (Packed 5 in a Pkg.)
10	A 2500 R	(5018450-	Nut, Compression Type, Vent Drain Tube (Packed 5 in a Pkg.)
11	A 5161 R	(5018450-	Tube, Vent Drain
12	B 3322 R	(5018450-	Tube, Vent Drain Extension
13	A 5172 R	(5018450-	Clip
14	D 1520 R	( - )	Rivet (3 used) (Packed 100 in a Pkg.)
15	A 2406 R	( - )	Cushion
16	AB 4476 R	( - )	Support, Front, with Cushion
17	2H 337 R	( - )	Bolt, Cge., 3/8" x 1-1/2" (4 used) (Order Two P338R, Pkg. of 50)
18	B 1441 R	( - )	Clip (4 used)
19	14H 255 R	( - )	Nut, 3/8" (8 used)
20	24H 154 R	( - )	Washer, 25/64" x 7/8" x 16 Gauge (8 used)
21	A 3232 R	( - )	Screw, Mach., 5/16" x 1/2" (Packed 50 in a Pkg.)
22	12H 291 R	( - )	Washer, Lock (Shake-Proof)
23	B 3043 R	( - )	Shield, Heat, Front
24	12H 291 R	( - )	Washer, Lock (Shake-Proof) (3 used)
25	A 3232 R	( - )	Screw, Mach., 5/16" x 1/2" (3 used) (Packed 50 in a Pkg.)
26	B 1986 R	( - )	Clip
27	AB 4485 R	( - )	Shield, Heat, Lower, with Nuts
28	(19H 1112 H	(5016578-	Screw, Cap, 5/16" x 3/4"
	(12H 10 R	(5016578-	Washer, Lock, 5/16"
29	B 3325 R	(5016578-	Bracket, Support (Manual Steering)
30	B 3384 R	(5020400-	Bracket, Support (Power Steering)
31	14H 785 R	(5016578-	Nut, 5/16"
32	B 1820 R	( - )	Cushion
33	D 1520 R	( - )	Rivet (2 used) (Packed 100 in a Pkg.)
34	(AB 4478 R	( -5016577	Support, Rear, with Cushion (Sub. AB4778R, B3325R, 19H1112H, 14H253R, and 12H10R)
	(AB 4778 R	(5016578-	Support, Rear, with Cushion



**FUEL FILTER, SHUT-OFF, AND FUEL LINE**  
(Gasoline) (Serial No. 5000001-5016132)

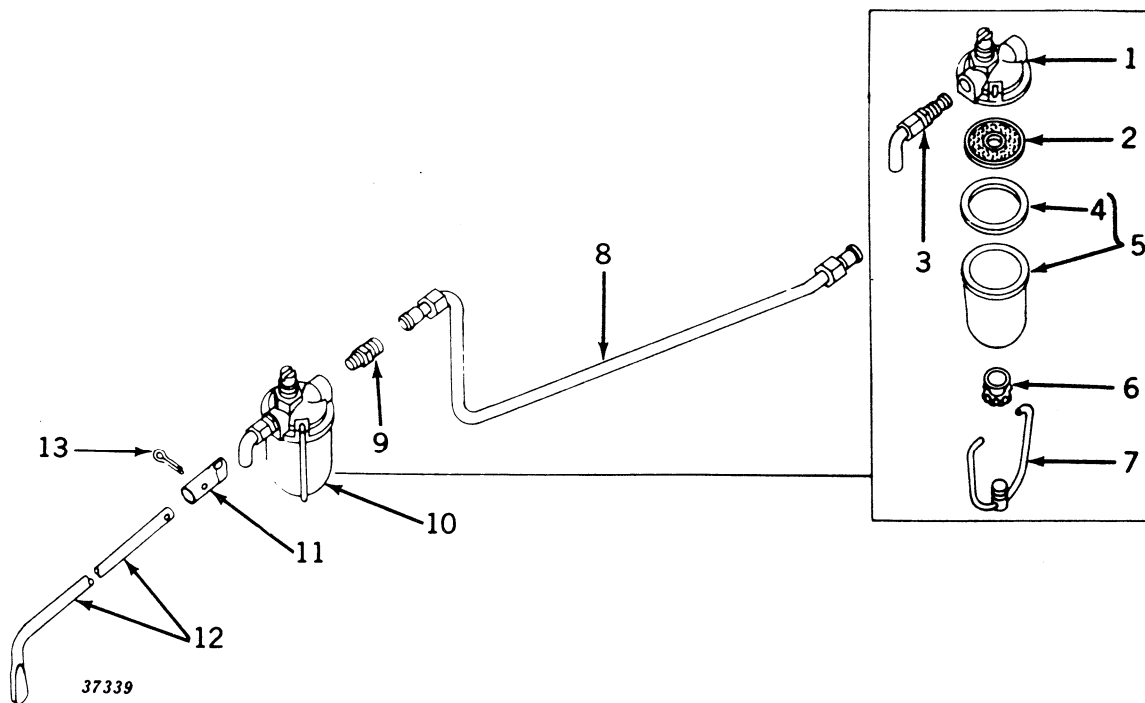

Key	Part No.	Serial No.	Description
1	AA 4296 R	(-5016132)	Body, Filter
2	AA 4297 R	(-5016132)	Screen (Packed 5 in a Pkg.)
3	AA 4298 R	(-5016132)	Valve
4	C 1778 R	(-5016132)	Gasket (Packed 25 in a Pkg.)
5	AA 4507 R	(-5016132)	Bowl and Gasket (Heat Resistant Bowl)
6	AA 518 R	(-5016132)	Nut, with Washer (Packed 10 in a Pkg.)
7	AA 517 R	(-5016132)	Bail (Packed 10 in a Pkg.)
8	AB 4640 R	(-5016132)	Pipe, Gasoline (Sub. for AB4490R)
9	A 258 R	(-5016132)	Connector
10	AA 4331 R	(-5016132)	Filter, Fuel
11	B 3272 R	(5010457-5016132)	Coupling
12	B 3271 R	(5010457-5016132)	Rod, Fuel Shut-Off
13	11H 39 R	(5010457-5016132)	Pin, Cotter, 1/8" x 3/4"

## FUEL FILTERS AND FUEL PIPES (ALL-FUEL)

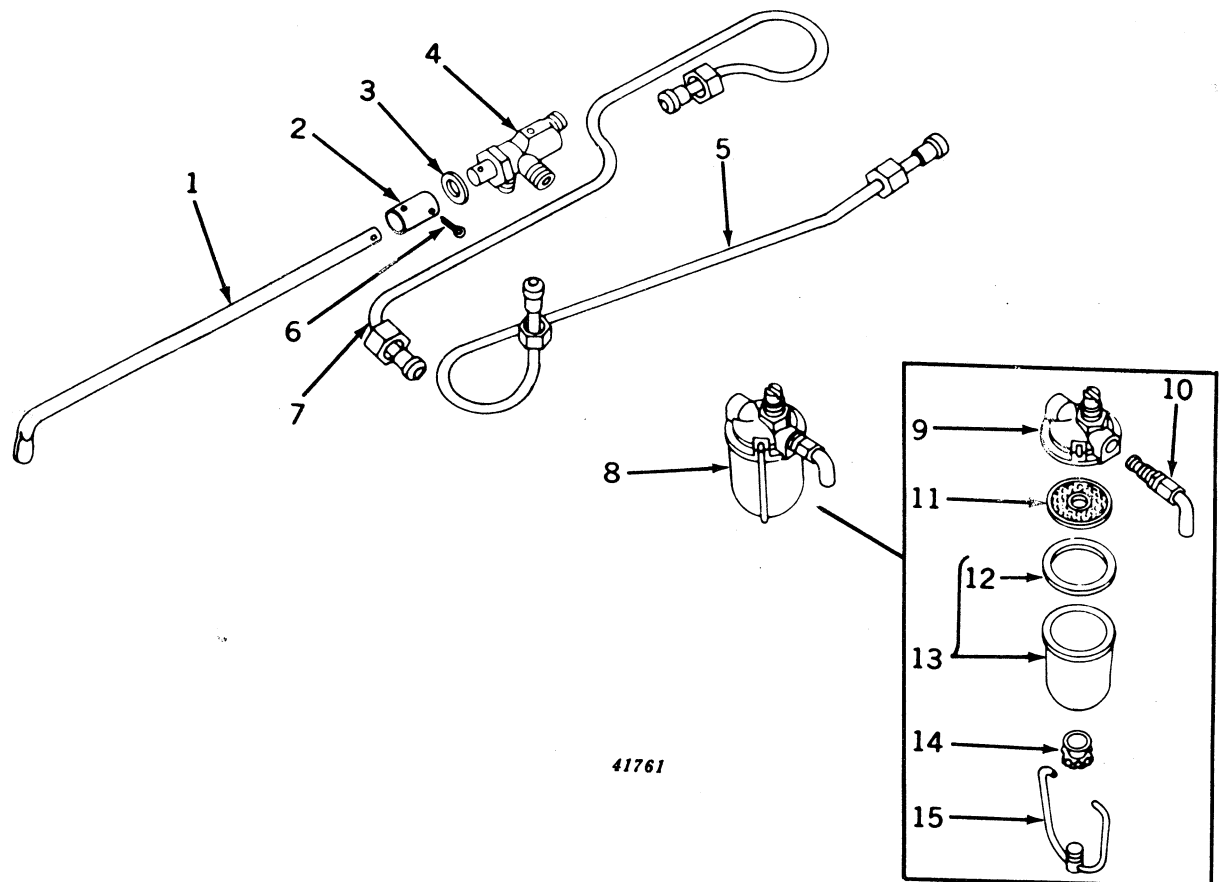

Key	Part No.	Serial No.	Description
1	B 3049 R	( — )	Rod, Fuel Control
2	A 2230 R	( — )	Link, Fuel Control Rod
3	D 2122 R	( — )	Gasket (Packed 2 in a Pkg.)
4	AA 5333 R	( — )	Cock, Three-Way
5	AB 4489 R	( — )	Pipe, Fuel
6	AB 4488 R	( — )	Pipe, Gasoline
7	11H 41 R	( — )	Pin, Cotter, 1/8" x 1" (2 used)
8	AA 5334 R	( — )	Filter, Fuel
9	AA 5309 R	( — )	Body, Filter
10	AA 4298 R	( — )	Valve, Shut-Off
11	AA 4297 R	( — )	Screen, Filter (Packed 5 in a Pkg.)
12	AA 4507 R	( — )	Bowl and Gasket (Heat-Resistant Bowl)
13	C 1778 R	( — )	Gasket (Packed 25 in a Pkg.)
14	AA 518 R	( — )	Nut, with Washer (Packed 10 in a Pkg.)
15	AA 517 R	( — )	Bail (Packed 10 in a Pkg.)

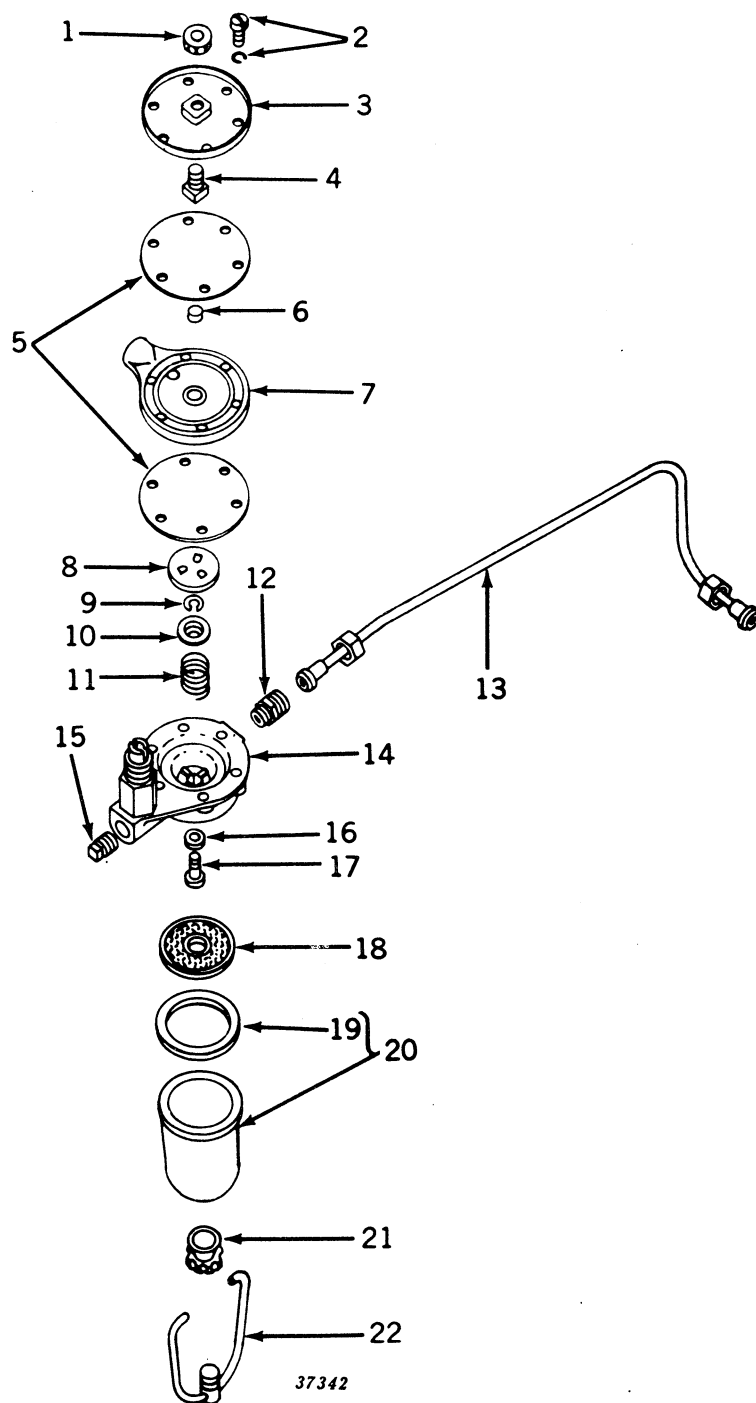
**FUEL FILTER WITH AUTOMATIC SHUT-OFF**  
(Gasoline) (Serial No. 5016133- )

**FUEL FILTER WITH AUTOMATIC SHUT-OFF—Continued**  
 (Gasoline) (Serial No. 5016133- )

Key	Part No.	Serial No.	Description
1	A 4987 R	(5016133- )	Nut, Primer Bolt (Packed 5 in a Pkg.)
2	(21H 976 R	(5016133- )	Screw, Mach. (6 used)
	(A 766 R	(5016133- )	Washer, Lock (6 used)
3	A 4985 R	(5016133- )	Cover, Fuel Filter
4	A 4986 R	(5016133- )	Bolt, Primer (Packed 5 in a Pkg.)
5	A 4983 R	(5016133- )	Diaphragm (2 used) (Packed 5 in a Pkg.)
6	A 4988 R	(5016133- )	Pin, Valve (Packed 2 in a Pkg.)
7	A 4984 R	(5016133- )	Spacer, Diaphragm (On 5016133-5017222 Also Furnish One A4988R)
8	A 4982 R	(5016133- )	Plate, Pressure
9	A 4981 R	(5016133- )	Ring, Retaining, Valve Spring (Packed 2 in a Pkg.)
10	A 4980 R	(5016133- )	Retainer, Valve Spring (Packed 2 in a Pkg.)
11	A 4979 R	(5016133- )	Spring Valve
12	A 258 R	(5016133- )	Connector
13	AB 4747 R	(5016133- )	Pipe, Gasoline
14	AA 6223 R	(5016133- )	Body (Sub. for A4976R)
15	15H 253 R	(5016133- )	Plug, Pipe
16	A 4978 R	(5016133- )	Washer, Valve Seat, Rubber (Packed 2 in a Pkg.)
17	A 4977 R	(5016133- )	Valve (Packed 2 in a Pkg.)
18	AA 4297 R	(5016133- )	Screen (Packed 5 in a Pkg.)
19	C 1778 R	(5016133- )	Gasket (Packed 25 in a Pkg.)
20	AA 4507 R	(5016133- )	Bowl and Gasket
21	AA 518 R	(5016133- )	Nut, Adjusting (Packed 10 in a Pkg.)
22	AA 517 R	(5016133- )	Bail (Packed 10 in a Pkg.)
...	<b>AA 5776 R</b>	( -5016132)	<b>Filter, Fuel, with Automatic Shut-Off (ATTACHMENT) Consisting of:</b>
			A 5162 R Tube, Fuel Filter to Oil Gauge
			A 5163 R Tube, Fuel Filter to Main Case
			AA 4936 R Elbow, Oil Pressure Gauge Tube to Gauge
			AA 4937 R Connector, Fuel Filter Oil Tube to Main Case
			AA 5777 R Filter, Fuel, with Automatic Shut-Off (See Above for Parts)
			AA 5778 R Tee, Fuel Filter

(Part listed below is an assembly of most of the parts in this grouping.)

AA 5777 R (5016133- ) Filter, Fuel, with Automatic Shut-Off





**FUEL TANK AND FILTER (ALL-FUEL)—Continued**  
(Serial No. 5000001- )

Key	Part No.	Serial No.	Description
1	(AB 4475 R	( -5018449 )	Tank, Fuel
	(AB 5030 R	(5018450- )	Tank, Fuel (Sub. for AB4771R)
2	(D 1837 R	( -5015356 )	Neck, Fuel Filler (Sub. A4872R)
	(A 4872 R	(5015357-5018449 )	Neck, Fuel Filler
	(B 3315 R	(5018450- )	Neck, Filler
3	(D 1851 R	( -5018449 )	Gasket (Packed 5 in a Pkg.)
	(A 5221 R	(5018450- )	Gasket, Fuel Filler Cap
4	(AD 709 R	( -5018449 )	Cap, Fuel Filler
	(AF 2914 R	(5018450- )	Cap, Fuel Filler (Sub. for AA5795R)
5	(AB 4772 R	(5018450- )	Tube, Fuel Vent, with Elbow
6	(A 2502 R	(5018450- )	Connector, Tank Vent Drain Tube
7	(A 2499 R	(5018450- )	Sleeve, Tank Vent Drain Tube (Packed 5 in a Pkg.)
8	(A 2500 R	(5018450- )	Nut, Compression Type, Tank Vent Drain Tube (Packed 5 in a Pkg.)
9	(A 5161 R	(5018450- )	Tube, Tank Vent Drain
10	(B 3322 R	(5018450- )	Tube, Tank Vent Drain Extension
11	(A 5172 R	(5018450- )	Clip
12	(AB 4476 R	( - )	Support, Front, with Cushion
13	(D 1520 R	( - )	Rivet (3 used) (Packed 100 in a Pkg.)
14	(A 2406 R	( - )	Cushion, Front Support
15	(2H 321 D	( - )	Bolt, Cge., 3/8" x 1-1/2" (6 used)
16	(B 1441 R	( - )	Clip (6 used)
17	(14H 255 R	( - )	Nut, 3/8" (6 used)
18	(B 2509 R	( - )	Bushing, Outlet
19	(D 1520 R	( - )	Rivet, Brass Tubular (2 used) (Packed 100 in a Pkg.)
20	(B 1820 R	( - )	Cushion
21	(AB 4477 R	( -5019425 )	Support, Rear, with Cushion (Sub. AB4778R, B3325R, 19H1112H, 14H253F and 12H10R)
22	(B 1986 R	( - )	Clip
23	(B 3325 R	(5016578- )	Bracket, Support (Manual Steering)
24	(B 3384 R	(5020400- )	Bracket, Support (Power Steering)
25	(19H 1112 H	(5019426- )	Screw, Cap, 5/16" x 3/4"
	(12H 10 R	(5019426- )	Washer, Lock, 5/16"
26	(14H 785 R	(5019426- )	Nut, 5/16"
27	(AB 4778 R	(5019426- )	Support, Rear, with Cushion (Sub. AB4778R, B3325R and 19H1112H)
28	(B 1820 R	( - )	Cushion
29	(D 1520 R	( - )	Rivet (2 used) (Packed 100 in a Pkg.)
30	(AB 3559 R	( - )	Support, Gasoline Tank, with Cushion
31	(A 2956 R	( - )	Elbow, Gasoline Strainer
32	(A 3068 R	( - )	Bushing
33	(AB 4954 R	( - )	Tank, Gasoline (Sub. for AB2873R)
34	(B 1539 R	( -5015606 )	Neck, Gasoline Filler
	(D 3043 R	(5015607- )	Neck, Gasoline Filler
35	(D 1851 R	( - )	Gasket (Packed 5 in a Pkg.)
36	(AD 709 R	( - )	Cap, Filler

**AIR CLEANER AND CARBURETOR INTAKE (DUAL INDUCTION CARBURETION)**  
 (Serial No. 5000001- )

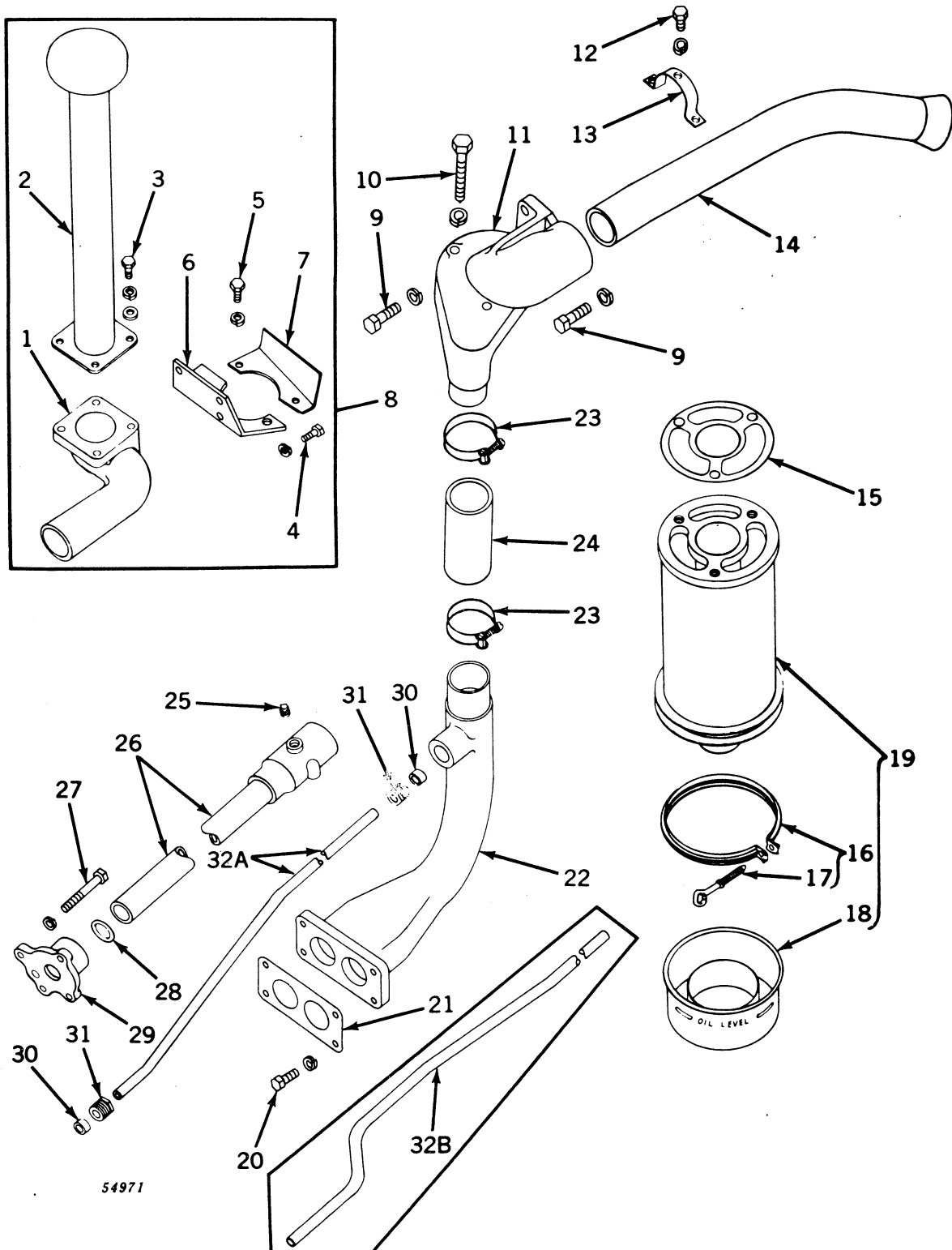

**AIR CLEANER AND CARBURETOR INTAKE (DUAL INDUCTION CARBURETION)—Continued**  
**(Serial No. 5000001- )**

Key	Part No.	Serial No.	Description
1	B 3363 R	(5016616- )	Bracket, Air Stack
2	AF 2281 R	(5016616- )	Stack, Air
3	(19H 99 R	(5016616- )	Screw, Cap, 5/16" x 9/16" (4 used)
	(12H 10 R	(5016616- )	Washer, Lock, 5/16" (4 used)
4	(19H 99 R	(5016616- )	Screw, Cap, 5/16" x 9/16" (3 used)
	(12H 10 R	(5016616- )	Washer, Lock, 5/16" (3 used)
5	(19H 1112 H	(5016616- )	Screw, Cap, 5/16" x 3/4" (2 used)
	(12H 10 R	(5016616- )	Washer, Lock, 5/16" (2 used)
6	B 3364 R	(5016616- )	Support, Bracket
7	B 3365 R	(5016616- )	Baffle, Grille
8	<b>AB 4830 R</b>	(5016616- )	<b>Stack, Air, with Bracket, Support, and Baffle (ATTACHMENT)</b>
9	(19H 462 N	( )	Screw, Cap, 1/2" x 1-1/2" (2 used) (Sub. for 19H457R)
	(12H 13 R	( )	Washer, Lock, 1/2" (2 used)
10	(19H 269 R	( )	Screw, Cap, 3/8" x 2-1/2" (2 used)
	(12H 11 R	( )	Washer, Lock, 3/8" (2 used)
11	AR 20524 R	( )	Bracket, Air Cleaner (Sub. for B3051R)
12	(19H 1112 H	( )	Screw, Cap, 5/16" x 3/4" (2 used) (Sub. for 19H105R)
	(12H 10 R	( )	Washer, Lock, 5/16" (2 used)
13	A 4371 R	( )	Strap, Air Intake
14	B 3052 R	( )	Pipe, Air Intake
15	R 20029 R	( )	Gasket (Packed 2 in a Pkg.) (Sub. for B80R)
16	AB 1629 R	( )	Clamp, with Bolt
17	B 1569 R	( )	Bolt, Clamp
18	AB 3477 R	( )	Cup, Oil
19	AB 4233 R	( )	Air Cleaner, with Cup and Clamp
20	(19H 218 D	( )	Screw, Cap, 3/8" x 1" (2 used) (Sub. for 19H211R)
	(12H 11 R	( )	Washer, Lock, 3/8" (2 used)
21	A 4634 R	( )	Gasket (Packed 5 in a Pkg.)
22	B 3343 R	( )	Intake, Carburetor (Sub. for B3210R)
23	B 2373 R	( )	Clamp (2 used) (Packed 2 in a Pkg.)
24	B 2372 R	( )	Hose
25	15H 254 R	( )	Plug, Pipe, 1/4"
26	AB 3988 R	( )	Housing, B290R, with Support Tube
27	(19H 1152 H	( )	Screw, Cap, 3/8" x 2-3/4" (3 used) (Sub. for 19H272R)
	(12H 11 R	( )	Washer, Lock, 3/8" (3 used)
28	B 293 R	( )	Packing, "O" Ring
29	A 4188 R	( )	Cover, Ventilator Pump
30	B 60 R	( )	Washer, Packing (2 used) (Packed 10 in a Pkg.)
31	C 1705 R	( )	Gland, Packing (2 used)
32A	B 3054 R	( )	Pipe, Ventilator Inlet
32B	B 3493 R	( -5032539)	Pipe, Ventilator Inlet (Special for Tractor with Power Steering)



**AIR CLEANER AND CARBURETOR INTAKE (SINGLE INDUCTION CARBURETION)**  
 (Serial No. 5000001-5015950)

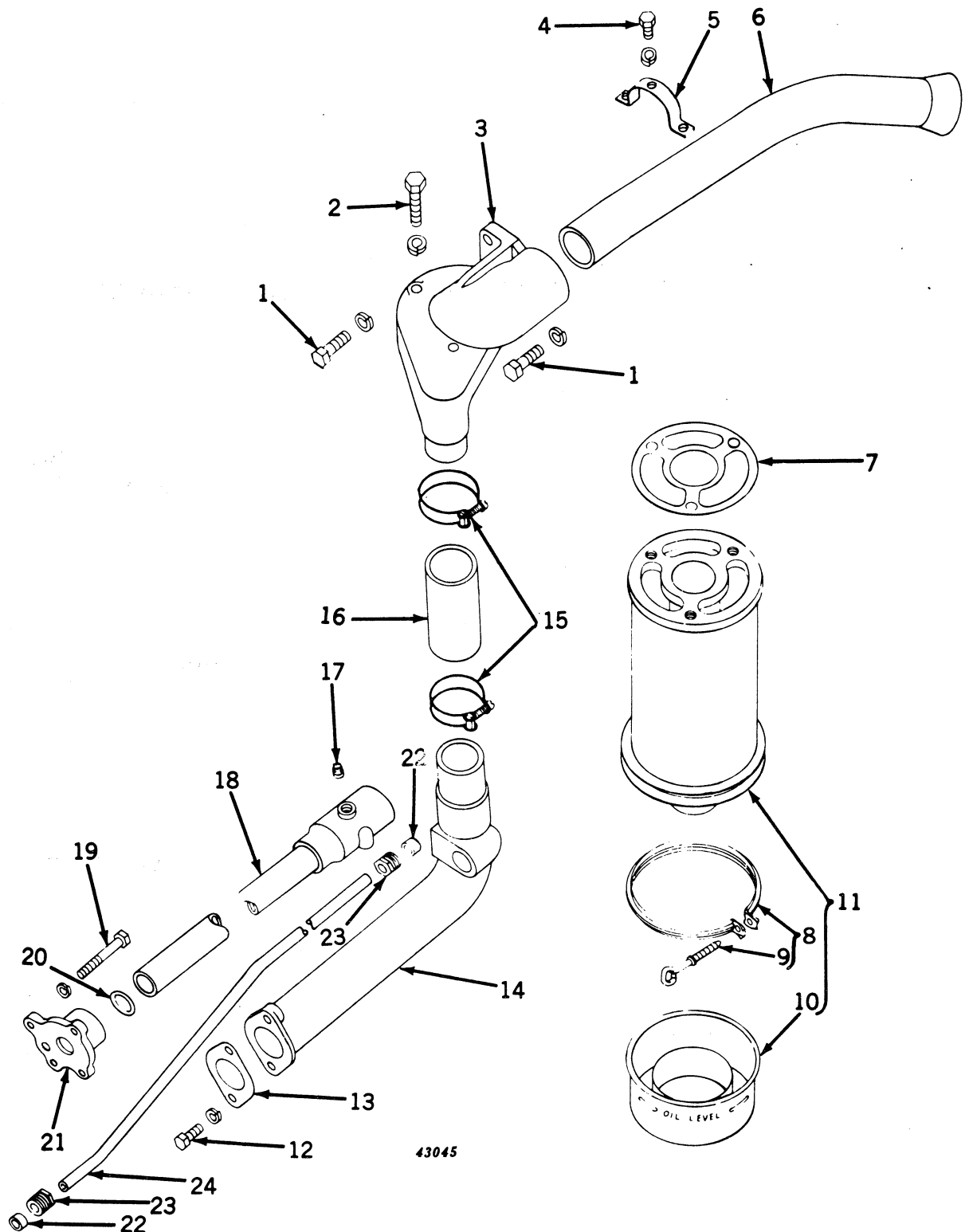

**AIR CLEANER AND CARBURETOR INTAKE (SINGLE INDUCTION CARBURETION)—Continued**  
**(Serial No. 5000001-5015950)**

Key	Part No.	Description
1	(19H 462 N (	Screw, Cap, 1/2" x 1-1/2" (2 used) (Sub. for 19H457R)
	(12H 13 R (	Washer, Lock, 1/2" (2 used)
2	(19H 269 R (	Screw, Cap, 3/8" x 2-1/2" (2 used)
	(12H 11 R (	Washer, Lock, 3/8" (2 used)
3	AR 20524 R (	Bracket, R21072R Air Cleaner, with B3557R Cover and B3558R Gaske (Sub. for B3051R)
4	(19H 1112 H (	Screw, Cap, 5/16" x 3/4" (2 used) (Sub. for 19H105R)
	(12H 10 R (	Washer, Lock, 5/16" (2 used)
5	A 4371 R (	Strap, Air Intake
6	B 3052 R (	Pipe, Air Intake
7	R 20029 R (	Gasket (Packed 2 in a Pkg.) (Sub. for B80R)
8	AB 1629 R (	Clamp, with Bolt
9	B 1569 R (	Bolt, Clamp
10	AB 3477 R (	Cup, Oil
11	AB 4233 R (	Air Cleaner, with Cup and Clamp
12	(19H 218 D (	Screw, Cap, 3/8" x 1" (2 used) (Sub. for 19H211R)
	(12H 11 R (	Washer, Lock, 3/8" (2 used)
13	D 1034 R (	Gasket (Packed 25 in a Pkg.)
14	B 3056 R (	Elbow, Carburetor Intake
15	B 2373 R (	Clamp (2 used)
16	B 2372 R (	Hose
17	15H 254 R (	Plug, 1/4"
18	AB 3988 R (	Housing, B290R, with Support Tube
19	(19H 1152 H (	Screw, Cap, 3/8" x 2-3/4" (3 used) (Sub. for 19H272R)
	(12H 11 R (	Washer, Lock, 3/8" (3 used)
20	B 293 R (	Packing, "O" Ring (Packed 2 in a Pkg.)
21	A 4188 R (	Cover, Ventilator Pump
22	B 60 R (	Washer, Packing (2 used) (Packed 10 in a Pkg.)
23	C 1705 R (	Gland, Packing (2 used)
24	B 3054 R (	Pipe, Ventilator Inlet

**CARBURETOR (DOUBLE INDUCTION SYSTEM)**

(Gasoline) (Serial No. 5000001- )  
 (All-Fuel) (Serial No. 5015951- )

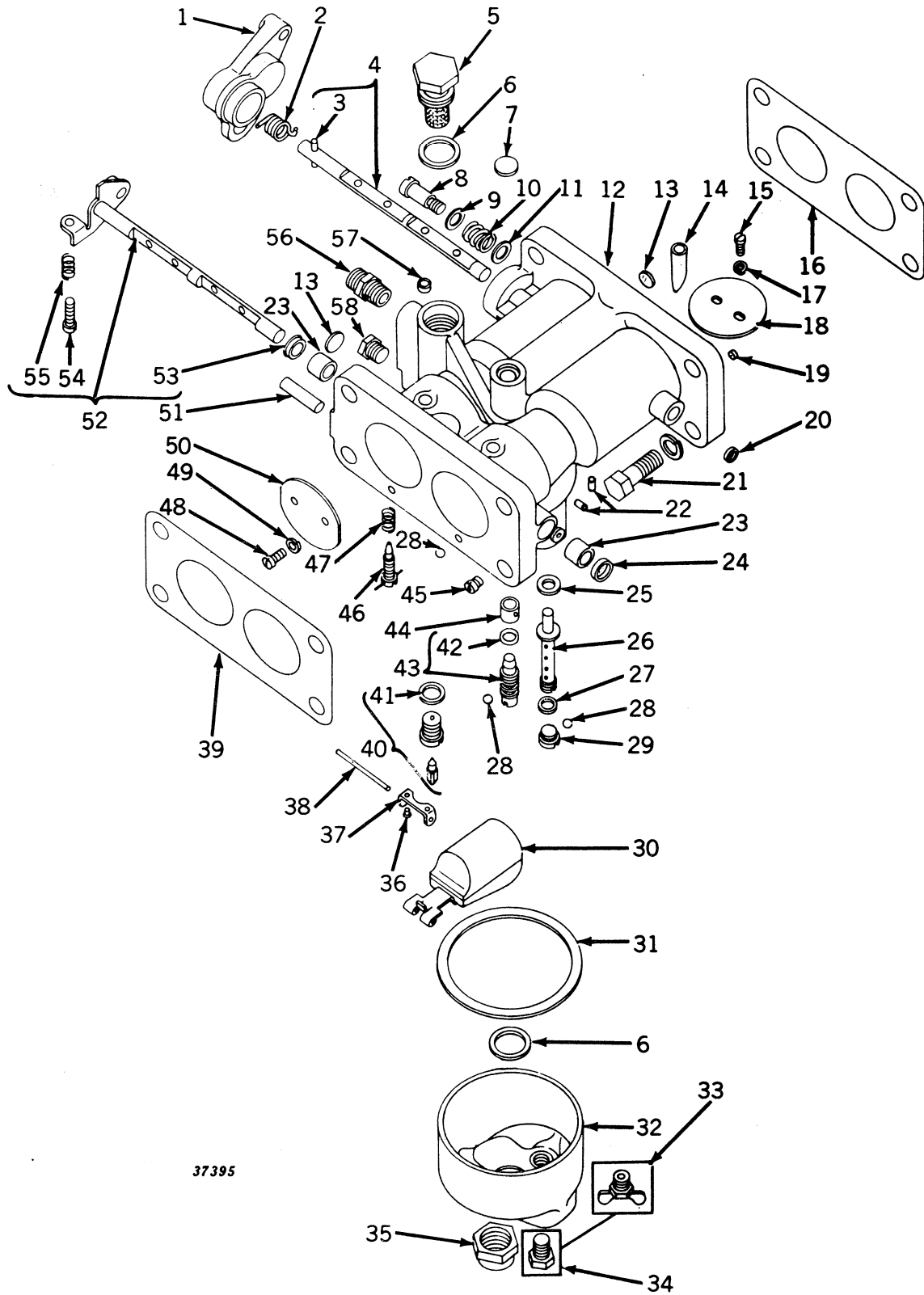

**CARBURETOR (DOUBLE INDUCTION SYSTEM)—Continued**(Gasoline) (Serial No. 5000001- )  
(All-Fuel) (Serial No. 5015951- )

Key	Part No.	Serial No.	Description
1	R 10105 R	( - )	Lever, Choke (Sub. for 25-275)
2	R 10099 R	( - )	Spring, Choke Return (Sub. for 24-A140)
3	62-238	( - )	Pin, Choke Shaft (Not Furnished, Sub. AR10064R)
4	AR 10064 R	( - )	Shaft, Choke, with Pin (Sub. for 26-775 and 26-833)
5	R 10159 R	( - )	Plug, Fuel Inlet Strainer (Sub. for 95-520)
6		( - )	*Gasket, Strainer (2 used)
7	R 10165 R	( - )	Plug, Expansion (Sub. for 179-39)
8	R 10085 R	( - )	Screw, Choke Friction Spring (Sub. for 15-A109)
9	R 10010 R	( - )	Washer, Choke Friction Spring Screw (Sub. for 78-433)
10	R 10079 R	( - )	Spring, Choke Friction (Sub. for 24-A165)
11	R 10147 R	( - )	Washer (Sub. for 78-434)
12	AR 10048 R	( -5022299)	Body, Carburetor, with Bushings (Gasoline) (AB4635R only) (Sub. fo
			10-3520)
	AR 10053 R	(5022300- )	Body, Carburetor, with Bushings (Gasoline) (AB4749R only) (Sub. fo
			10-3833)
	10-3605	(5015951- )	Body, Carburetor, with Bushings (All-Fuel)
13	R 10164 R	( - )	Plug, Expansion (3 used) (Sub. for 179-15)
14	R 10169 R	( - )	Tube, Pitot (2 used) (Sub. for 229-199)
15	21H 962 R	( - )	Screw, Mach., Fillister Hd., No. 6 x 1/4" (4 used)
16	A 4634 R	( - )	Gasket, Carburetor to Intake (Packed 5 in a Pkg.)
17	A 765 R	( - )	Washer, Lock (4 used)
18	R 10112 R	( - )	Disk, Choke (2 used) (Sub. for 27-223)
19	60-251	( - )	Bushing, Nozzle Well Vent (2 used) (Sub. AR10048R, AR10053R, or 10-3605
20	R 10134 R	( - )	Cup, Choke Shaft (Sub. for 55-358)
21	(19H 218 D	( - )	Screw, Cap, 3/8" x 1" (8 used) (Sub. for 19H211R)
	(12H 11 R	( - )	Washer, Lock, 3/8" (8 used)
22	R 10169 R	( - )	Tube, Idle Channel (4 used) (Sub. for 229-209)
23	R 10135 R	( - )	Bushing, Throttle Shaft (2 used) (Sub. for 60-A13)
24	R 10133 R	( - )	Cup, Throttle Shaft (Sub. for 55-214)
25		( - )	*Gasket, Nozzle (2 used)
26	(R 10125 R	( -5022299)	Nozzle (2 used) (Gasoline) (AB4635R only) (Sub. for 47-362)
	(R 10125 R	(5022300- )	Nozzle (2 used) (AB4794R only) (Sub. for 47-412)
	(R 10125 R	(5015951- )	Nozzle (2 used) (All-Fuel) (Sub. for 47-412)
27		( - )	*Gasket, Main Nozzle (2 used)
28	R 10167 R	( - )	Ball, Channel Plug (6 used) (Sub. for 206-59)
29	R 10153 R	( - )	Plug, Nozzle (2 used) (Gasoline) (Sub. for 80-217)
30	AR 10069 R	( - )	Float, with Lever (Sub. for 30-713)
31	R 10171 R	( - )	*Gasket (Packed 2 in a Pkg.)
32	AR 10074 R	( - )	Bowl, with Bushing (Sub. for 65-703)
33	AR 10075 R	(5015951- )	Cock, Drain (All-Fuel) (Packed 5 in a Pkg.) (Sub. for 87-3)
34	R 10160 R	( - )	Plug (Gasoline) (Sub. for S98)
35	R 10156 R	( - )	Nut, Bowl, Retaining (Sub. for 81-166)
36	R 10087 R	( - )	Screw, Drive (2 used) (Sub. for 15-343)
37	R 10162 R	( - )	Bracket, Float (Sub. for 136-54)
38	R 10113 R	( - )	Shaft, Float Lever (Sub. for 32-25)
39	A 4631 R	( - )	Gasket, Carburetor to Manifold (Packed 5 in a Pkg.)
40	233-543	( - )	**Valve, Float, Seat, and Gasket
41		( - )	*Gasket, Float, Valve Seat
42	R 10093 R	( - )	*Packing "O" Ring (Sub. for 16-A166)
43	AR 10072 R	( - )	Valve, Metering, with Packing (Sub. for 43-661)
44	R 10136 R	( - )	Bushing, Metering Pin (Sub. for 60-A17)
45	(R 10129 R	( - )	Jet, Power (2 used) (AB4635R and AB4738R only) (Sub. for 49-192)
	(49-196	(5022300- )	**Jet, Power (2 used) (AB4794R only)
46	AR 10073 R	( - )	Needle, Idle Adjusting (2 used) (Sub. for 43-129 and 43-665)
47	R 10098 R	( - )	Spring, Idle Adjusting Screw (2 used) (Sub. for 24-A136)
48	21H 971 R	( - )	Screw, Mach., Fillister Hd., No. 8 x 5/16" (4 used)
49	12H 64 R	( - )	Washer, Lock, No. 8 (4 used)
50	R 10082 R	( - )	Disk, Throttle (2 used) (Sub. for 14-243)
51	R 10143 R	( - )	Pin, Throttle Stop (Sub. for 62-254)
52	AR 10059 R	( - )	Shaft, Throttle, with Packing, Adjusting Screw, and Spring (Sub. for 13-103)
53	R 10115 R	( - )	Packing, Throttle Shaft (Sub. for 44-65)
54	21H 977 R	( - )	Screw, Mach., Fillister Hd., No. 8 x 3/4" (Sub. for 15-421)
55	R 10104 R	( - )	Spring, Adjusting (Sub. for 24-262)
56	A 258 R	( - )	Connector
57	80-171	( - )	**Plug, Drill (2 used) (Sub. for 80-169)
58	R 10160 R	( - )	Plug (Sub. for S-98)

(Parts listed below are assemblies of parts in this grouping.)

AA 6343 R	( - )	Kit, Carburetor Gasket (Sub. for 16-671)
AB 4635 R	( -5022299)	Carburetor (Gasoline) (DLTX75) (Sub. AB4794R)
AB 4794 R	(5022300- )	Carburetor (Gasoline) (DLTX86)
AB 4738 R	(5015951- )	Carburetor (All-Fuel) (DLTX83)
AB 4888 R	( - )	Kit, Carburetor Service

(Part listed below is not illustrated.)

R 10166 R	(5015951- )	Plug, Expansion (2 used) (All-Fuel) (Sub. for 179-40)
-----------	-------------	---

\*Part of AA6343R Gasket Set, Carburetor Service (Individual Gaskets not Sold except R10093R and R10171R)

\*\*Furnished by John Deere Dubuque Tractor Works.

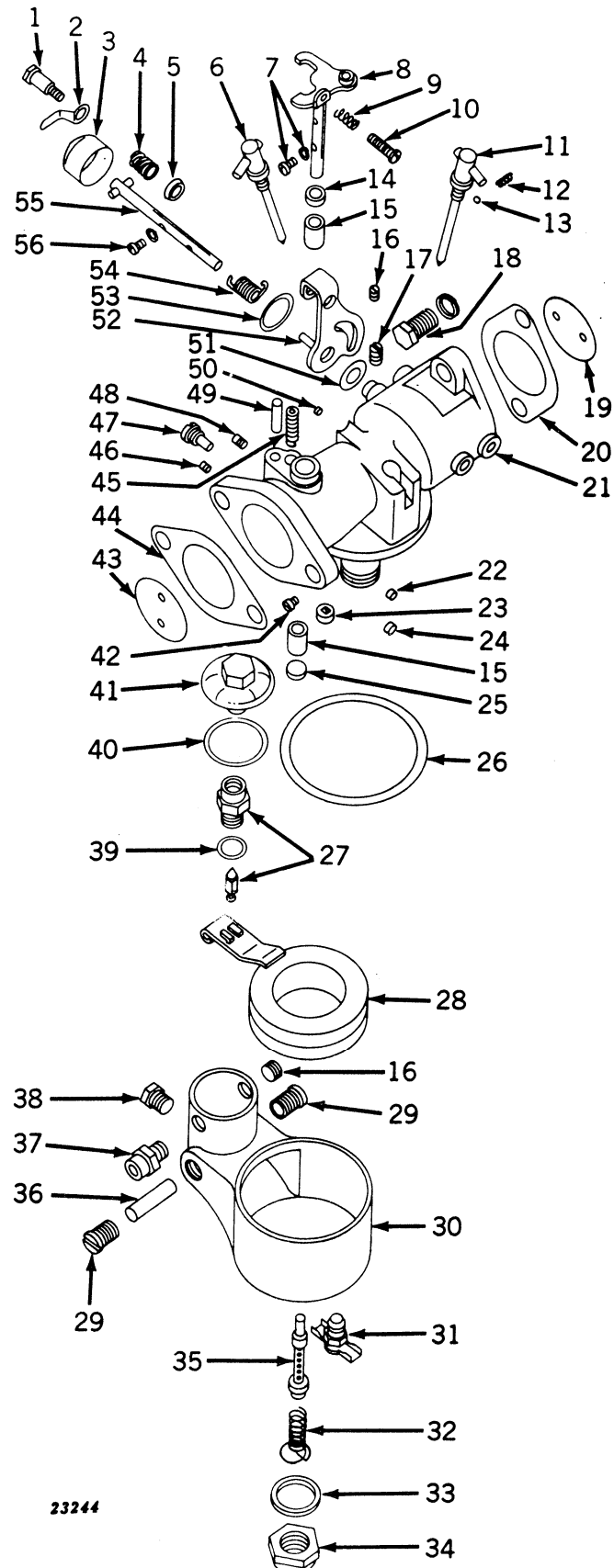
**CARBURETOR (SINGLE INDUCTION SYSTEM) (ALL-FUEL)**  
(Serial No. 5000001-5015950)

23244

**CARBURETOR (SINGLE INDUCTION SYSTEM) (ALL-FUEL)—Continued**  
**(Serial No. 5000001-5015950)**

Key	Part No.	Serial No.	Description
1	R 10057 R	(-5015950)	Screw, Choke Friction (Sub. for S2154)
2	R 10096 R	(-5015950)	Spring, Cover Retaining (Sub. for 24-A58)
3	R 10157 R	(-5015950)	Cover, Choke Dust (Sub. for 91-178)
4	R 10079 R	(-5015950)	Spring (Sub. for 25-V)
5	R 10147 R	(-5015950)	Washer (Sub. for P850 and 78-434)
6	AR 10020 R	(-5015950)	Needle, Idle (Sub. for X2461 No. 2)
7	(21H 971 R	(-5015950)	Screw (2 used)
	(12H 64 R	(-5015950)	Washer, Lock (2 used)
8	AR 10058 R	(-5015950)	Shaft, Throttle, and Lever (Packed 5 in a Pkg.) (Sub. for 13-939)
9	R 10104 R	(-5015950)	Spring, Lever Adjusting (Sub. for 24-262)
10	21H 994 R	(-5015950)	Screw, Lever Adjusting
11	AR 10018 R	(-5015950)	Needle, Load (Sub. for X2458 No. 1)
12	R 10075 R	(-5015950)	Spring, Friction Ball (2 used) (Sub. for 1K)
13	R 10038 R	(-5015950)	Ball, Friction (2 used) (Sub. for S251A)
14	R 10114 R	(-5015950)	Felt (Packed 10 in a Pkg.) (Sub. for 44-62)
15	R 10140 R	(-5015950)	Bushing (2 used) (Packed 2 in a Pkg.) (Sub. for 60-477)
16	R 10160 R	(-5015950)	Plug (2 used) (Sub. for S98)
17	15-223*	(-5015950)	Plug, Drill, 1/4"-28 (Sub. for S2041)
18	(19H 218 D	(-5015950)	Screw, Cap, 3/8" x 1" (4 used) (Sub. for 19H211R)
	(12H 11 R	(-5015950)	Washer, Lock, 3/8" (4 used)
19	R 10108 R	(-5015950)	Disk, Choke (Sub. for 27-181)
20	D 1034 R	(-5015950)	Gasket (Packed 25 in a Pkg.)
21	AR 10039 R	(-5015950)	Body (Sub. for 10-3114)
22	R 10150 R	(-5015950)	Plug, Choke Shaft and Economizer (Sub. for 80-169)
23	R 10163 R	(-5015950)	Baffle, Bowl Vent (2 used) (Sub. for 178-33)
24	R 10149 R	(-5015950)	Plug (Sub. for 80-167)
25	R 10151 R	(-5015950)	Plug, Throttle Shaft Hole (Packed 5 in a Pkg.) (Sub. for 80-175)
26	R 10026 R	(-5015950)	Gasket, Bowl (Sub. for P951)
27	AR 10077 R	(-5015950)	Valve, Float and Seat Assembly (Sub. for X2653, 233-576, and 233-584)
28	AR 10068 R	(-5015950)	Float and Lever (Sub. for 30-700)
29	R 10050 R	(-5015950)	Screw, Float Bearing (2 used) (Sub. for S2147)
30	R 10009 R	(-5015950)	Bowl (Sub. for DLT-13)
31	AR 10075 R	(-5015950)	Cock, Drain (Packed 5 in a Pkg.) (Sub. for 87-3)
32	R 10078 R	(-5015950)	Spring, Retaining (Sub. for 25-J)
33	R 10014 R	(-5015950)	Gasket (Sub. for P710)
34	R 10063 R	(-5015950)	Nut, Bowl (Sub. for S2424)
35	R 10119 R	(-5015950)	Nozzle (Sub. for 47-314)
36	R 10049 R	(-5015950)	Pin, Float Pivot (Packed 2 in a Pkg.) (Sub. for S2146)
37	A 258 R	(-5015950)	Connector
38	R 10160 R	(-5015950)	Plug (Sub. for S98)
39	R 10172 R	(-5015950)	Gasket, Float Valve Seat (Sub. for P1209)
40	R 10025 R	(-5015950)	Gasket, Strainer (Sub. for P950)
41	AR 10021 R	(-5015950)	Strainer Assembly (Packed 2 in a Pkg.) (Sub. for X2462)
42	R 10067 R	(-5015950)	Plug, Drill, No. 10-32 (2 used) (Sub. for S2502)
43	R 10080 R	(-5015950)	Disk, Throttle (Sub. for 14-183)
44	321 R	(-5015950)	Gasket (Packed 25 in a Pkg.)
45	R 10076 R	(-5015950)	Spring, Stop (Sub. for 18-0)
46	R 10041 R	(-5015950)	Plug, Drill, No. 10-32 (Sub. S736) (Not Furnished)
47	R 10056 R	(-5015950)	Plug, Economizer (Sub. for S2151H)
48	R 10045 R	(-5015950)	Plug, Drill, 7/32"-32 (Sub. for S1506)
49	R 10142 R	(-5015950)	Pin, Stop (Sub. for 62-246)
50	R 10148 R	(-5015950)	Plug (Sub. for 80-160)
51	R 10090 R	(-5015950)	Gasket, Choke Lever (Sub. for 16-A-115)
52	R 10106 R	(-5015950)	Lever, Choke and Pin (Sub. for 25-635)
53	R 10091 R	(-5015950)	Gasket, Dust Cover (Packed 2 in a Pkg.) (Sub. for 16-A-116)
54	R 10095 R	(-5015950)	Spring, Choke (Sub. for 24A51)
55	AR 10063 R	(-5015950)	Shaft, Choke, with Pin (Sub. for 26-721)
56	(21H 962 R	(-5015950)	Screw (2 used)
	(A 765 R	(-5015950)	Washer, Lock (2 used)

(Parts listed below are assemblies of parts in this grouping)

AB 3740 R	(-5015950)	Carburetor, DLT X-73)
AB 3966 R	(-5015950)	Kit, Carburetor Parts
AA 4991 R	(-5015950)	Gasket Set, Carburetor Service (See page 70-4 for illustrations and contents)

\*Furnished by John Deere Dubuque Tractor Works.

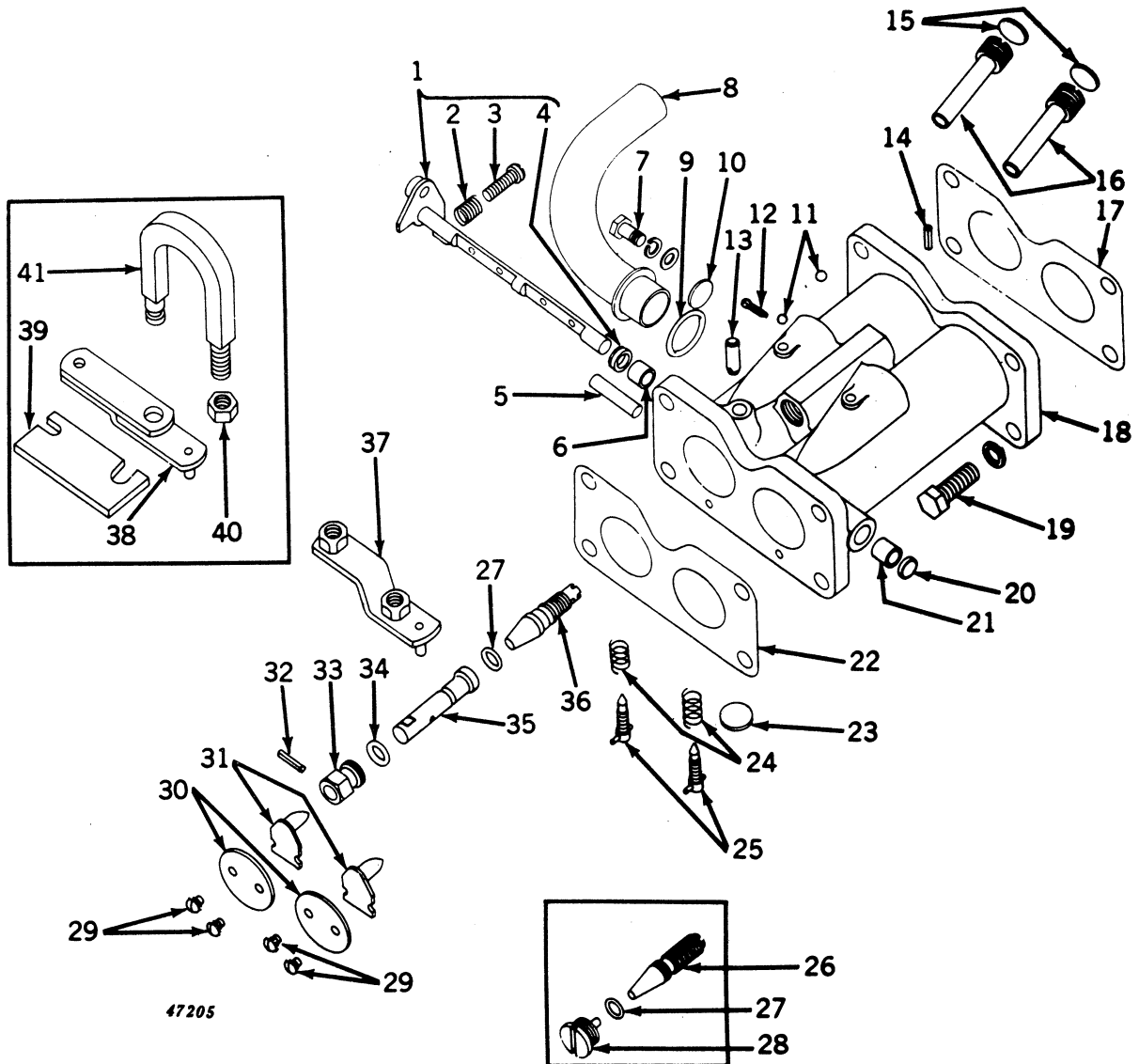

**DUAL INDUCTION CARBURETOR (PARTS) (LP-GAS)**  
(Serial No. 5024000- )

**†DUAL INDUCTION CARBURETOR (PARTS) (LP-GAS)—Continued**  
(Serial No. 5024000- )

Key	Part No.	Serial No.	Description
1	AR 10059 R	(5024000- )	Shaft, Throttle, with Adjusting Screw, Spring, and Packing (Sub. for 13-1030)
2	R 10104 R	(5024000- )	Spring (Sub. for 24-262)
3	21H 977 R	(5024000- )	Screw, Mach. (Sub. for 15-42)
4	R 10115 R	(5024000- )	Packing, Throttle Shaft (Sub. for 44-65)
5	H 826 R	(5024000- )	Pin, Throttle Stop
6	R 10135 R	(5024000- )	Bushing, Throttle Shaft (Sub. for 60-A13)
7	19H 13 R	(5024000- )	Screw, Cap, 1/4" x 1/2"
	12H 9 R	(5024000- )	Washer, Lock, 1/4"
	24H 132 R	(5024000- )	Washer, 9/32" x 1/2" x 16 Gauge
8	AB 4874 R	(5024000- )	Inlet, Carburetor, Fuel
9	R 495 R	(5024000- )	Packing, "O" Ring, Fuel Inlet (Packed 5 in a Pkg.)
10	30H 6 T	(5024000- )	Plug, Expansion
11	A 5196 R	(5024000- )	Ball, Lead (4 used) (Packed 2 in a Pkg.)
12	11H 22 R	(5030600- )	Pin, Cotter, 3/32" x 1" (Sub. for 11H18R)
13	A 5376 R	(5030600- )	Pin, Fuel Control Lever Choke
14	34H 7 R*	(5030600- )	Pin, Roll, Carburetor Fuel Adjusting Screw
15	30H 9 R	(5024000- )	Plug (2 used)
16	A 5195 R	(5024000- )	Nozzle (2 used) (Packed 2 in a Pkg.)
17	A 4634 R	(5024000- )	Gasket, Carburetor to Intake (Packed 5 in a Pkg.)
18	AB 4873 R	(5024000-5030599)	Body, with Bushings and Stop Pin (Sub. AB4954R)
	AB 4954 R	(5030600- )	Body, with Bushings and Pins
19	19H 218 D	(5024000- )	Screw, Cap, 3/8" x 1" (8 used) (Sub. for 19H211R)
	12H 11 R	(5024000- )	Washer, Lock, 3/8" (8 used)
20	R 10133 R	(5024000- )	Cup, Throttle Shaft (Sub. for 55-214)
21	R 10135 R	(5024000- )	Bushing, Throttle Shaft (Sub. for 60-A13)
22	A 4631 R	(5024000- )	Gasket, Carburetor to Manifold (Packed 5 in a Pkg.)
23	30H 6 T	(5024000- )	Plug, Expansion
24	R 10098 R	(5024000- )	Spring, Idle Adjustment (2 used) (Sub. for 24A-136)
25	AR 10073 R	(5024000- )	Needle, Idle Adjustment (2 used) (Sub. for 43-665)
26	A 5377 R	(5024000-5030599)	Screw, Fuel Adjustment (Sub. for A5197R)
27	A 3917 R	(5024000- )	Packing, "O" Ring, Fuel Adjusting Screw (Packed 2 in a Pkg.)
28	A 5198 R	(5024000-5030599)	Plug, Fuel Adjusting Screw Stop
29	AA 6086 R	(5024000- )	Screw, Mach., with Lock Washer (4 used) (Packed 2 in a Pkg.)
30	B 3403 R	(5024000- )	Disk, Throttle (2 used)
31	B 3404 R	(5024000- )	Valve, Nozzle (2 used)
32	34H 7 R*	(5030600- )	Pin, Roll, Choke Valve
33	A 5379 R*	(5030600- )	Bushing, Choke Valve
34	A 4365 R*	(5030600- )	Packing, "O" Ring, Choke Valve (Packed 2 in a Pkg.)
35	A 5378 R*	(5030600- )	Valve, Choke
36	A 5377 R*	(5030600- )	Screw, Fuel Adjusting
37	AA 6270 R	(5030600- )	Lever, Fuel Control Choke, with Pin
38	AA 6275 R*	(5024000-5030599)	Lever, Fuel Control Choke, with Pin
39	A 5388 R*	(5024000-5030599)	Plate, Clamp
40	14H 255 R*	(5024000-5030599)	Nut, on Clamp
41	A 5387 R*	(5024000-5030599)	Clamp, on Fan Bearing Housing Tube

(Parts listed below are an assembly of most of the parts in this grouping.)

AB 4872 R	(5024000-5030599)	Carburetor, LP-Gas Dual Induction (Sub. One AB4953R Carburetor, One B3486R Rod, One 24H132R Washer, and One B1951R Knob)
AB 4953 R	(5030600- )	Carburetor, LP-Gas Dual Induction
AA 6267 R	(5024000-5030599)	Lever, Fuel Choke Control Assembly—Consisting of Parts Marked (*) and One B1951R Knob, One 24H132R Washer, and Two 11H22R Cotter Pins. Also Furnish One B3486R Fuel Choke Control Rod.

\*See AA6267R.

†All Model “50” LP-Gas Tractors with Serial No. 5000001 to 5023999 which had single induction carburetors were changed to duplex carburetion as shown on this page. It will therefore be necessary to order above parts for all “50” LP-Gas Tractors.





## TRACTOR—MODEL "50"

**FUEL SYSTEM (LP-GAS)**  
(Serial No. 5024000- )

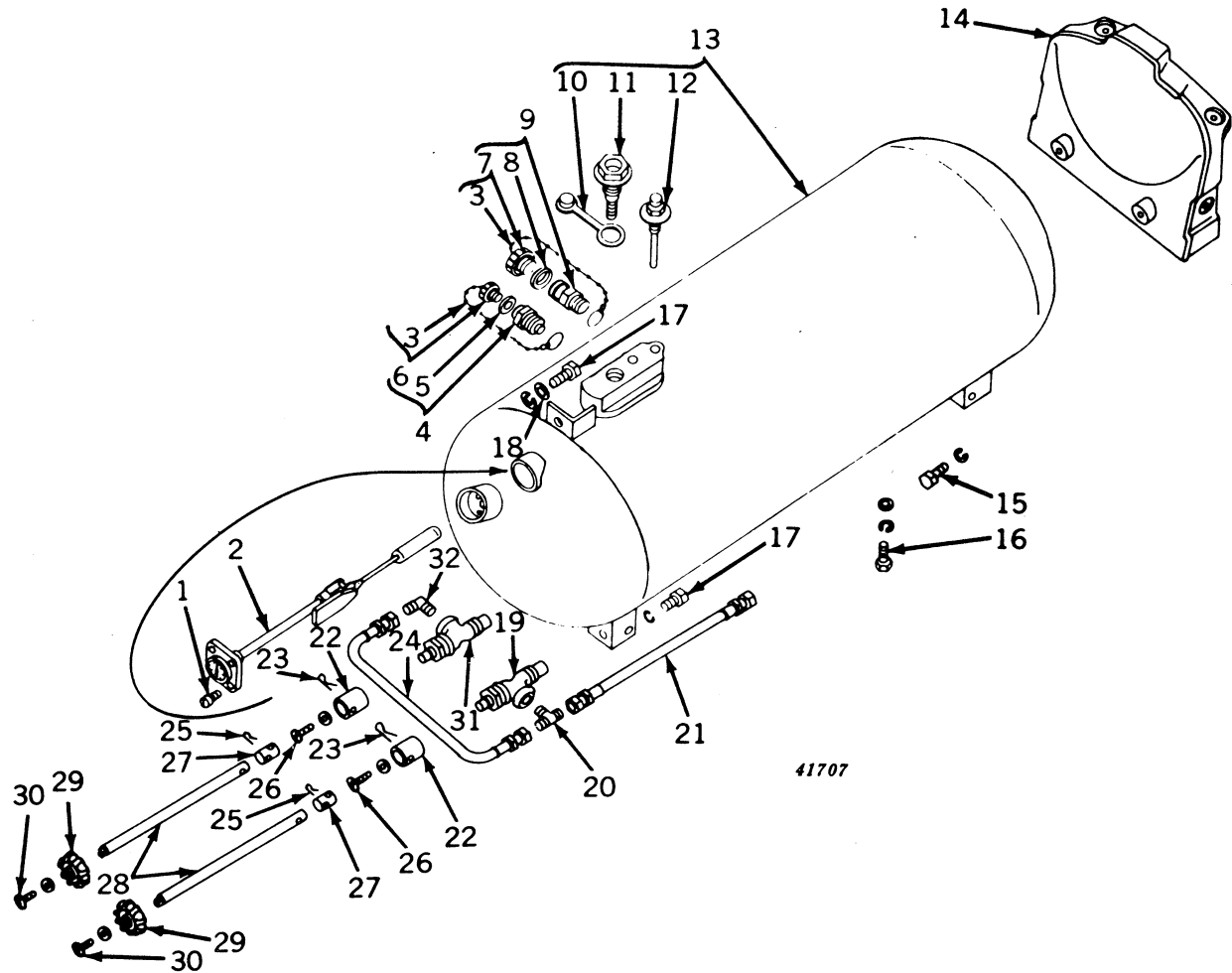

**FUEL SYSTEM (LP-GAS)—Continued**  
(Serial No. 5024000- )

Key	Part No.	Serial No.	Description
1	21H 1074 R	(5024000- )	Screw, Mach., 5/16" x 1" (4 used) (Squibb-Taylor Fuel Gauge) (Packed 4 in a Pkg.)
	AB 4848 R	(5024000- )	Gauge, Fuel
2	A 5141 R	(5024000- )	Gasket (Squibb-Taylor Fuel Gauge) (Packed 2 in a Pkg.)
	AB 4880 R	(5024000- )	Float Assembly (Squibb-Taylor Fuel Gauge)
	A 5140 R	(5024000- )	Pin, Pivot (Squibb-Taylor Fuel Gauge) (Packed 2 in a Pkg.)
3	AA 6058 R	(5024000- )	Chain and Ring Assembly (2 used)
4	AA 6002 R	(5024000- )	Valve, Excess Vapor Flow, with Cap and Chain
5	A 4998 R	(5024000- )	Seal, Body
6	AA 6060 R	(5024000- )	Cap, Chain and Ring
	A 4997 R	(5024000- )	Screw, Self Tapping
7	AA 6059 R	(5024000- )	Cap, Chain and Ring
	A 4997 R	(5024000- )	Screw, Self Tapping
8	A 4996 R	(5024000- )	Seal, Body
9	AA 6001 R	(5024000- )	Valve, Double Check Filler, with Cap and Chain
	A 5297 R	(5024000- )	Plate, Filler Valve Warning
10	A 4900 R	(5024000- )	Cap, Rain
11	AA 6004 R	(5024000- )	Valve, Safety Relief, with Rain Cap (Sub. AR21690R and R21560R)
12	AB 4847 R	(5024000- )	Gauge, Fixed Liquid Level
	AA 6057 R	(5024000- )	Valve Vent
	A 4993 R	(5024000- )	Plate, Instruction
	A 4995 R	(5024000- )	Ring, Retaining
13	AB 4846 R	(5024000- )	Tank, Fuel, with Valves (Do Not Stock)
14	B 3960 R	(5024000- )	Support, Hood Rear (Sub. for B3396R)
15	19H 337 N	(5024000- )	Screw, Cap, 7/16" x 1-1/4" (2 used)
	12H 12 R	(5024000- )	Washer, Lock, 7/16" (2 used)
16	19H 462 N	(5024000- )	Screw, Cap, 1/2" x 1-1/2" (2 used) (Sub. for 19H457R)
	24H 892 R	(5024000- )	Washer (2 used)
	12H 13 R	(5024000- )	Washer, Lock, 1/2" (2 used)
17	19H 1335 R	(5024000- )	Screw, Cap, 5/8" x 1-1/2" (3 used) (Sub. for 19H1325R)
	12H 15 R	(5024000- )	Washer, Lock, 5/8" (3 used)
18	24H 993 R	(5024000- )	Washer
19	AA 6005 R	(5024000- )	Valve, Vapor Outlet, with Handle
20	A 4932 R	(5024000- )	Tee, 45° Flare Type, Vapor Outlet Valve
21	AF 1384 R	(5024000- )	Line, Flexible Fuel
22	B 3400 R	(5024000- )	Adapter, Fuel Control Valve (2 used)
23	11H 88 R	(5024000- )	Pin, Cotter, 3/16" x 2" (2 used)
24	AF 1384 R	(5024000- )	Line, Flexible Fuel, Vapor to Liquid Outlet Valve
25	11H 88 R	(5024000- )	Pin, Cotter, 3/16" x 2" (2 used) (Sub. for 11H82R)
26	AA 6061 R	(5024000- )	Screw, Mach., with Washer (2 used)
27	B 3399 R	(5024000- )	Coupling, Fuel Control Rod (2 used)
28	B 3398 R	(5024000- )	Rod, Fuel Control (2 used)
29	A 4999 R	(5024000- )	Handle (2 used)
30	AA 6061 R	(5024000- )	Screw, Mach., with Washer (2 used)
31	AA 6005 R	(5024000- )	Valve, Liquid Outlet, with Handle
32	A 4928 R	(5024000- )	Elbow, 45° Flare Type Liquid Outlet Valve
(Parts listed below are not illustrated.)			
	AB 4853 R	(5024000-5030599)	Shield, Fuel Tank, with Clips, L.H. (Sub. AB4957R)
	AB 4957 R	(5030600- )	Shield, Fuel Tank, with Clip, L.H.



**FUEL STRAINER AND FUEL CONVERTOR (LP-GAS)**  
 (Serial No. 5024000- )

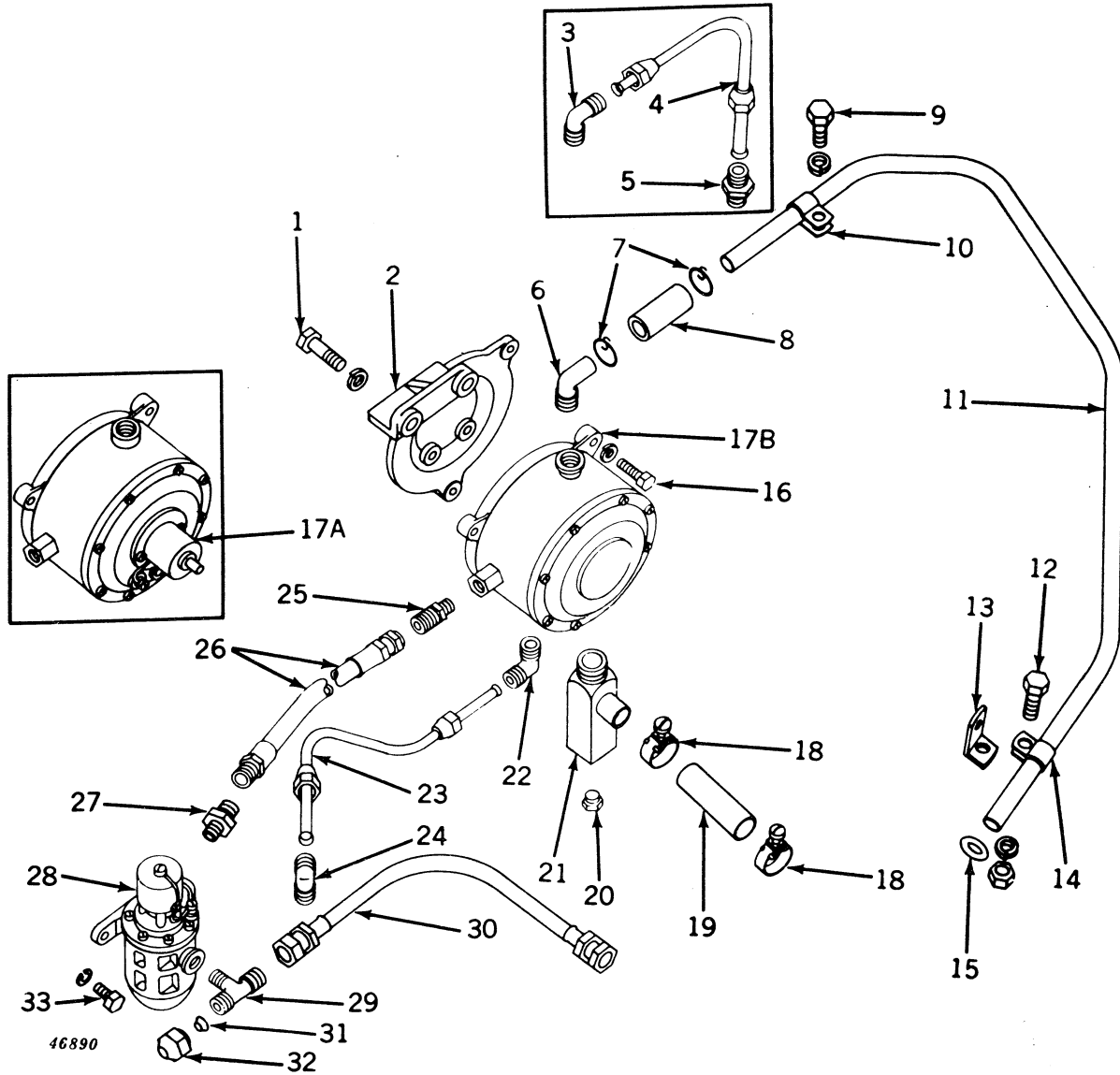

**FUEL STRAINER AND FUEL CONVERTOR (LP-GAS)—Continued**  
 (Serial No. 5024000- )

Key	Part No.	Serial No.	Description
1	(19H 1166 H 12H 12 R	(5024000- (5024000-	) Screw, Cap, 7/16" x 1-1/2" (2 used) ) Washer, Lock, 7/16" (2 used)
2	B 3388 R	(5024000-	) Bracket
3	A 4927 R	(5024000-5029199)	) Elbow, 45° Flare-Type
4	AB 4863 R	(5024000-5029199)	) Line, Fuel Convertor Water Outlet
5	A 4925 R	(5024000-5029199)	) Connector
6	A 5333 R	(5029200-	) Elbow, By-Pass Pipe to Convertor
7	A 5335 R	(5029200-	) Clamp, By-Pass Pipe to Convertor Hose (2 used)
8	A 5334 R	(5029200-	) Hose, By-Pass Pipe to Convertor
9	(19H 1140 N 12H 10 R	(5029200- (5029200-	) Screw, Cap, 5/16" x 1/2" (Sub. for 19H96R) ) Washer, Lock, 5/16"
10	A 5339 R	(5029200-	) Clamp, By-Pass Pipe to Upper Water Pipe
11	B 3463 R	(5029200-	) Pipe, Water By-Pass
12	(19H 103 H 12H 10 R 14H 785 R	(5029200- (5029200- (5029200-	) Screw, Cap, 5/16" x 5/8" (Sub. for 19H100T) ) Washer, Lock, 5/16" ) Nut, 5/16" (Sub. for 14H253R)
13	B 3469 R	(5029200-	) Bracket, By-Pass Pipe Clamp
14	A 5339 R	(5029200-	) Clamp, By-Pass Pipe
15	R 375 R	(5029200-	) Packing, "O" Ring (Packed 2 in a Pkg.)
16	(19H 1170 N 12H 9 R	(5024000- (5024000-	) Screw, Cap, 1/4" x 1" (3 used) (Sub. for 19H27T) ) Washer, Lock, 1/4" (3 used)
17A	AA 6222 R	(5024000-5030599)	) Convertor (Sub. for AA6019R) (Sub. AA6272R)
17B	AA 6272 R	(5030600-	) Convertor
18	A 4934 R	(5024000-	) Clamp, Hose (2 used)
19	A 5203 R	(5024000-	) Hose, Convertor to Carburetor
20	R 10160 R	(5024000-	) Plug, Pipe (Sub. for S98)
21	AA 6088 R	(5024000-	) Elbow, Special
22	A 4927 R	(5024000-	) Elbow, 45° Flare-Type (Sub. One A4928R and One AB5223R)
23	AB 4862 R	(5024000-	) Line, Fuel Convertor Water Inlet
24	A 4928 R	(5024000-	) Elbow, 45° Flare-Type
25	A 4925 R	(5024000-	) Connector, 45° Flare-Type, Fuel Convertor Inlet
26	AF 1384 R	(5024000-	) Pipe, Flexible Fuel, Strainer to Convertor
27	A 4925 R	(5024000-	) Connector, 45° Flare-Type Fuel Strainer Outlet
28	AF 3700 R	(5024000-	) Strainer, Fuel (Sub. for AF1383R and AB4866R)
29	A 4932 R	(5024000-	) Tee, 45° Flare-Type, Fuel Strainer Inlet
30	AF 1384 R	(5024000-	) Line, Flexible Fuel, Fuel Strainer to Vapor Outlet Valve
31	A 4931 R	(5024000-	) Gasket, Copper, 45° Flare-Type
32	A 4930 R	(5024000-	) Cap, 45° Flare-Type
33	(19H 24 N 12H 9 R	(5024000- (5024000-	) Screw, Cap, 1/4" x 3/4" (2 used) (Sub. for 19H18H) ) Washer, Lock, 1/4" (2 used)

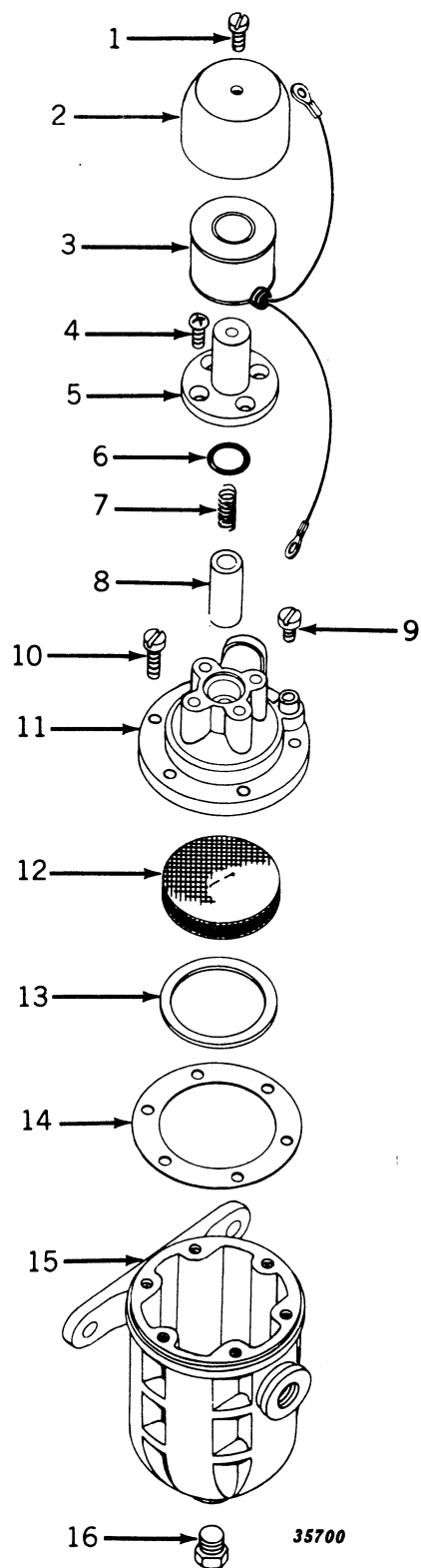
**FUEL STRAINER (PARTS) (LP-GAS)**  
(Serial No. 5024000- )

**FUEL STRAINER (PARTS) (LP-GAS)—Continued**  
 (Serial No. 5024000- )

Key	Part No.	Serial No.	Description
1	21H 1072 R	(5024000- )	Screw, Special Mach. (Packed 15 in a Pkg.)
2	F 1125 R	(5024000- )	Case, Fuelock
3	AF 1395 R	(5024000- )	Coil, Fuelock, with Leads and Grommet
4	21H 1073 R	(5024000- )	Screw, Special Mach. (4 used) (Packed 20 in a Pkg.)
5	AF 1396 R	(5024000- )	Housing, Fuelock Plunger
6	F 1127 R	(5024000- )	Packing, "O" Ring
7	F 1126 R	(5024000- )	Spring, Fuelock Plunger
8	AF 1397 R	(5024000- )	Plunger, Fuelock
9	21H 969 R	(5024000- )	Screw, Special Mach.
10	21H 981 R	(5024000- )	Screw, Special Mach. (6 used)
11	AF 1398 R	(5024000- )	Cover, Strainer, with Terminal Post and Valve Jet
12	AF 1399 R	(5024000- )	Pack, Filter
13	F 1129 R	(5024000- )	Ring, Filter Pack Retaining
14	F 1130 R	(5024000- )	Gasket (Packed 5 in a Pkg.)
15	F 3500 R	(5024000- )	Body, Strainer (Sub. for F1131R)
16	R 10160 R	(5024000- )	Plug (Sub. for S98)

(Part listed below is an assembly of parts in this grouping.)

AF 3700 R (5024000- ) Strainer, Fuel (Sub. for AB4866R and AF1383R)

**FUEL CONVERTOR (PARTS) (LP-GAS)**  
(Serial No. 5024000- )

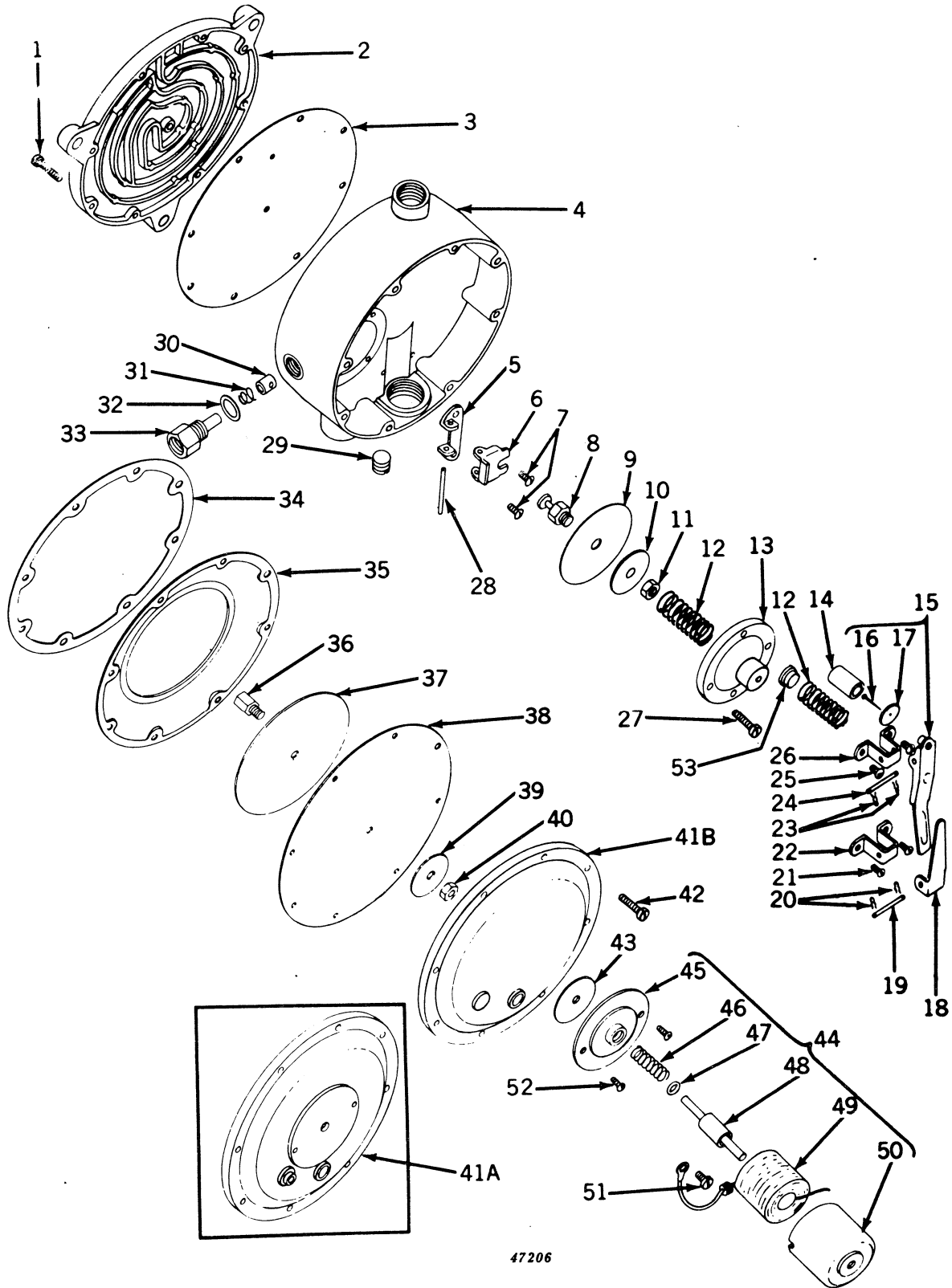

47206



**FUEL CONVERTOR (PARTS) (LP-GAS)—Continued**  
(Serial No. 5024000- )

Key	Part No.	Serial No.	Description
1	21H 984 R	(5024000- )	Screw, Special Mach. (9 used)
2	A 5115 R	(5024000- )	Back, Convertor
3	A 5116 R	(5024000- )	Gasket, Back to Body (Packed 2 in a Pkg.)
4	AA 6047 R	(5024000- )	Body, Convertor, with Low Pressure Valve
5	A 5096 R	(5024000- )	Bracket, High Pressure Valve Operating
6	A 5095 R	(5024000- )	Lever, High Pressure Valve Operating
7	21H 969 R	(5024000- )	Screw, Special Mach. (2 used)
8	A 5100 R	(5024000- )	Link, High Pressure Diaphragm (Packed 2 in a Pkg.)
9	A 5098 R	(5024000- )	Diaphragm, High Pressure (Packed 2 in a Pkg.)
10	A 5099 R	(5024000- )	Plate, Diaphragm, High Pressure (Packed 2 in a Pkg.)
11	A 5101 R	(5024000- )	Nut, High Pressure Diaphragm Link (Packed 5 in a Pkg.)
12	A 5102 R	(5024000- )	Spring, High and Low Pressure Diaphragm (2 used) (Packed 2 in a Pkg.)
13	A 5103 R	(5024000- )	Cover, High Pressure Diaphragm
14	A 5104 R	(5024000- )	Valve, Low Pressure (Packed 2 in a Pkg.)
15	AA 6050 R	(5024000- )	Lever, Low Pressure Valve, Seat and Pin
16	A 5105 R	(5024000- )	Pin, Low Pressure Valve Seat (Packed 2 in a Pkg.)
17	AA 6049 R	(5024000- )	Seat, Low Pressure Valve, with Pin (Packed 5 in a Pkg.)
18	A 5109 R	(5024000- )	Lever, Compound (Packed 5 in a Pkg.)
19	A 5107 R	(5024000- )	Pin, Pivot, Low Pressure Valve Lever (Packed 2 in a Pkg.)
20	A 5108 R	(5024000- )	Lock, Spring (2 used) (Packed 2 in a Pkg.)
21	21H 969 R	(5024000- )	Screw, Special Mach. (2 used)
22	A 5106 R	(5024000- )	Bracket, Low Pressure Valve Lever
23	A 5108 R	(5024000- )	Lock, Spring (2 used) (Packed 2 in a Pkg.)
24	A 5107 R	(5024000- )	Pin, Pivot, Compound Lever (Packed 2 in a Pkg.)
25	21H 969 R	(5024000- )	Screw, Special Mach. (2 used)
26	A 5106 R	(5024000- )	Bracket, Compound Lever
27	21H 981 R	(5024000- )	Screw, Special Mach. (4 used)
28	A 5097 R	(5024000- )	Pin, Pivot, High Pressure Valve Lever (Packed 2 in a Pkg.)
29	R 11085 R	(5024000- )	Plug, Pipe (Sub. for 125947)
30	AA 6048 R	(5024000- )	Valve, High Pressure (Packed 5 in a Pkg.)
31	A 5092 R	(5024000- )	Spring, High Pressure Valve (Packed 2 in a Pkg.)
32	A 5094 R	(5024000- )	Gasket, High Pressure Jet (Packed 2 in a Pkg.)
33	A 5093 R	(5024000- )	Jet, High Pressure
34	A 5111 R	(5024000- )	Gasket, Diaphragm Backing Plate (Packed 2 in a Pkg.)
35	A 5110 R	(5024000- )	Plate, Low Pressure Diaphragm Backing (Packed 2 in a Pkg.)
36	A 5114 R	(5024000- )	Button, Low, Pressure Diaphragm (Packed 2 in a Pkg.)
37	A 5113 R	(5024000- )	Plate, Low Pressure Diaphragm (Packed 2 in a Pkg.)
38	A 5112 R	(5024000- )	Diaphragm, Low Pressure (Packed 2 in a Pkg.)
39	A 5099 R	(5024000- )	Plate, Diaphragm, Low Pressure, Small (Packed 2 in a Pkg.)
40	14H 649 R	(5024000- )	Nut, Jam
41A	AA 6051 R	(5024000-5030599)	Cover, Convertor, with Terminal Post
41B	A 5397 R	(5030600- )	Cover, Convertor
42	21H 981 R	(5024000- )	Screw, Special Mach. (8 used)
43	A 5118 R	(5024000-5030599)	Gasket, Primer Base to Convertor Cover (Packed 2 in a Pkg.)
44	AA 6052 R	(5024000-5030599)	Primer, Complete
45	AA 6056 R	(5024000-5030599)	Base, Primer
46	A 5117 R	(5024000-5030599)	Spring, Primer Plunger
47	A 4365 R	(5024000-5030599)	Packing, “O” Ring, Plunger to Case (Packed 2 in a Pkg.)
48	AA 6055 R	(5024000-5030599)	Plunger, Primer
49	AA 6054 R	(5024000-5030599)	Coil, Primer, with Leads and Grommets
50	AA 6053 R	(5024000-5030599)	Case, Primer
51	21H 969 R	(5024000-5030599)	Screw, Special Mach.
52	21H 1072 R	(5024000-5030599)	Screw, Special Mach. (2 used) (Packed 15 in a Pkg.)
53	A 5285 R	(5027000- )	Spacer on Low Pressure Diaphragm Spring (Packed 2 in a Pkg.)

(Parts listed below are an assembly of parts in this grouping.)

AA 6222 R	(5024000-5030599)	Convertor, Fuel, Complete, with Spacer (Sub. for AA6019R) (Sub. AA6272R)
AA 6272 R	(5030600- )	Convertor, Fuel, Complete, with Spacer



## GENERATOR AND MOUNTING BRACKET

(Serial No. 5000001- )

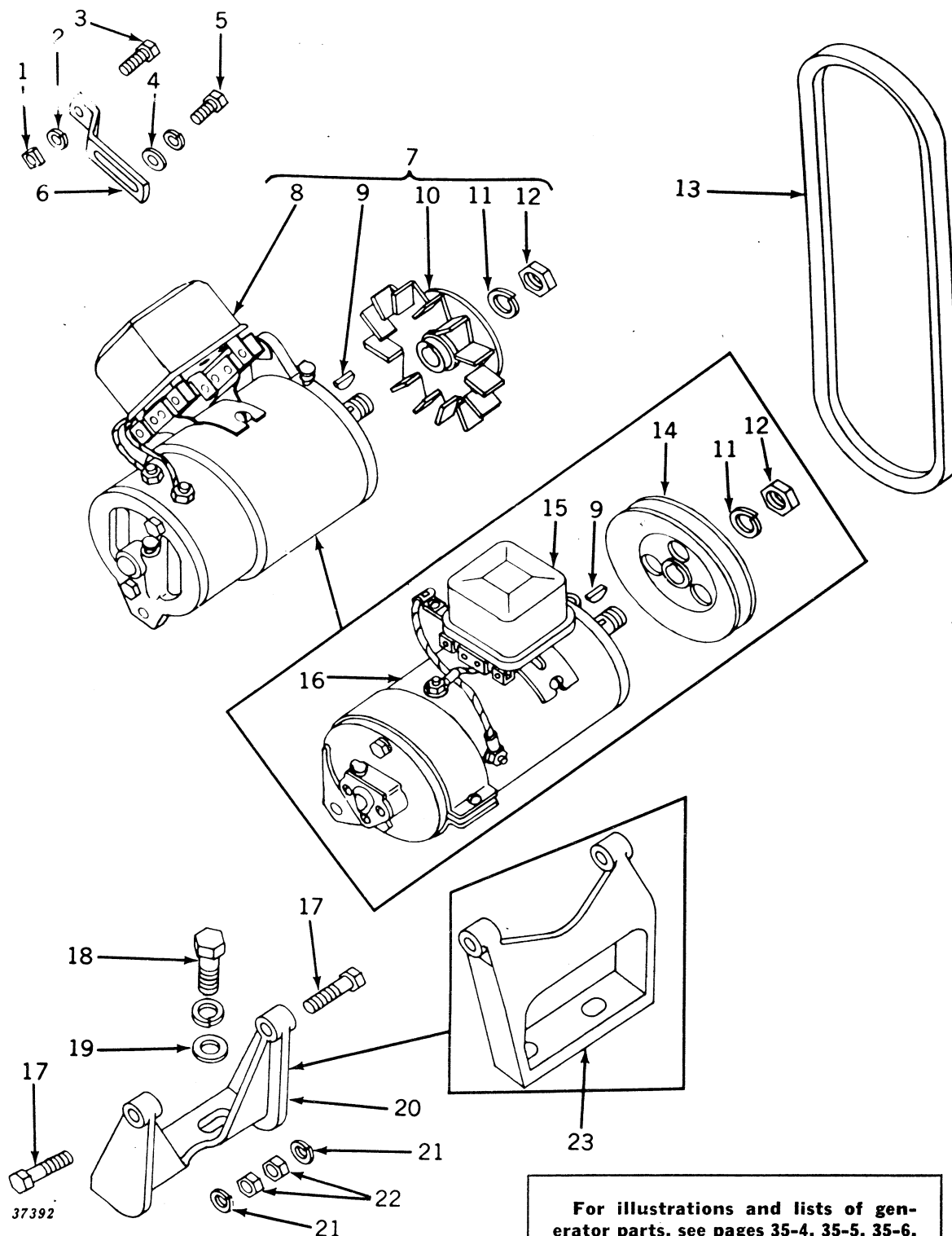

For illustrations and lists of generator parts, see pages 35-4, 35-5, 35-6, and 35-7.

For illustration and list of regulator parts, see pages 35-8 and 35-9.

**GENERATOR AND MOUNTING BRACKET—Continued**  
(Serial No. 5000001- )

Key	Part No.	Serial No.	Description
1	14H 785 R	( - )	Nut, 5/16"
2	12H 10 R	( - )	Washer, Lock, 5/16"
3	19H 1118 N	( - )	Bolt, Mach., 5/16" x 7/8" (Sub. for 19H110R)
4	24H 39 R	( - )	Washer, 21/64" x 3/4" x 20 Gauge
5	(19H 1112 H	( - )	Screw, Cap, 5/16" x 3/4" (Sub. for 19H105R)
	12H 10 R	( - )	Washer, Lock, 5/16"
6	F 893 R	( - )	Strap, Adjusting
7	AA 5737 R	(5016058- )	Generator, with Fan and Pulley (12-Volt) (Delco-Remy No. 1100309) (See Page 35-7 for List of Parts) (Sub. AR21906R) (See Pages 35-34 and 35-35 for List of Parts)
8	( 1118783	(5016058-5018178)	Regulator, Voltage (See Page 35-9 for List of Parts) (Sub. 1118792)
	1118792	(5018179- )	Regulator, Voltage (See Pages 35-8 and 35-9 for List of Parts)
9	26H 72 R	( - )	Key, Woodruff, 1/8" x 5/8"
10	AR 11097 R	(5016058- )	Fan and Pulley (Sub. for 1921939 and 1924689)
11	804000	( - )	Washer, Lock
12	806915	( - )	Nut
13	(B 2893 R	( -5016057)	Belt
	B 3288 R	(5016058- )	Belt
14	B 1030 R	( -5016057)	Pulley
15	(1118306	(5016058-5018178)	Regulator, Current-Voltage (See Page 35-9 for List of Parts) (Sub. 1118792)
	1118792	(5018179- )	Regulator, Voltage (See Pages 35-8 and 35-9 for List of Parts)
16	AA 4921 R	( -5016057)	Generator (Delco-Remy No. 1100955) (See Page 35-5 for List of Parts) (Sub. AR21906R) (See Pages 35-34 and 35-35 for List of Parts)
17	(7H 1091 R	( -5032349)	Bolt, Mach., with Nut, 3/8" x 1-3/4" (2 used) (Packed 50 in a Pkg.)
	19H 1116 N	(5032350- )	Screw, Cap, 3/8" x 1-1/2" (2 used) (Sub. for 19H230H)
18	(19H 1131 N	(5032350- )	Screw, Cap, 1/2" x 1-1/4" (2 used) (Sub. for 19H448R)
	19H 462 N	( -5032349)	Screw, Cap, 1/2" x 1-1/2" (2 used) (Sub. for 19H457R)
	12H 13 R	( - )	Washer, Lock, 1/2"
19	D 2865 R	( - )	Washer (2 used)
20	(A 4347 R	(5016058-5032349)	Bracket, Mounting
	AA 6497 R	(5032350- )	Bracket, Mounting (Sub. AA6497R)
21	12H 11 R	( - )	Washer, Lock, 3/8" (2 used)
22	14H 255 R	( - )	Nut, 3/8" (2 used)
23	B 3090 R	( -5016057)	Bracket, Mounting



**AA4921R GENERATOR PARTS (12-VOLT) (DELCO-REMY)**  
 (Serial No. 5000001-5016057)

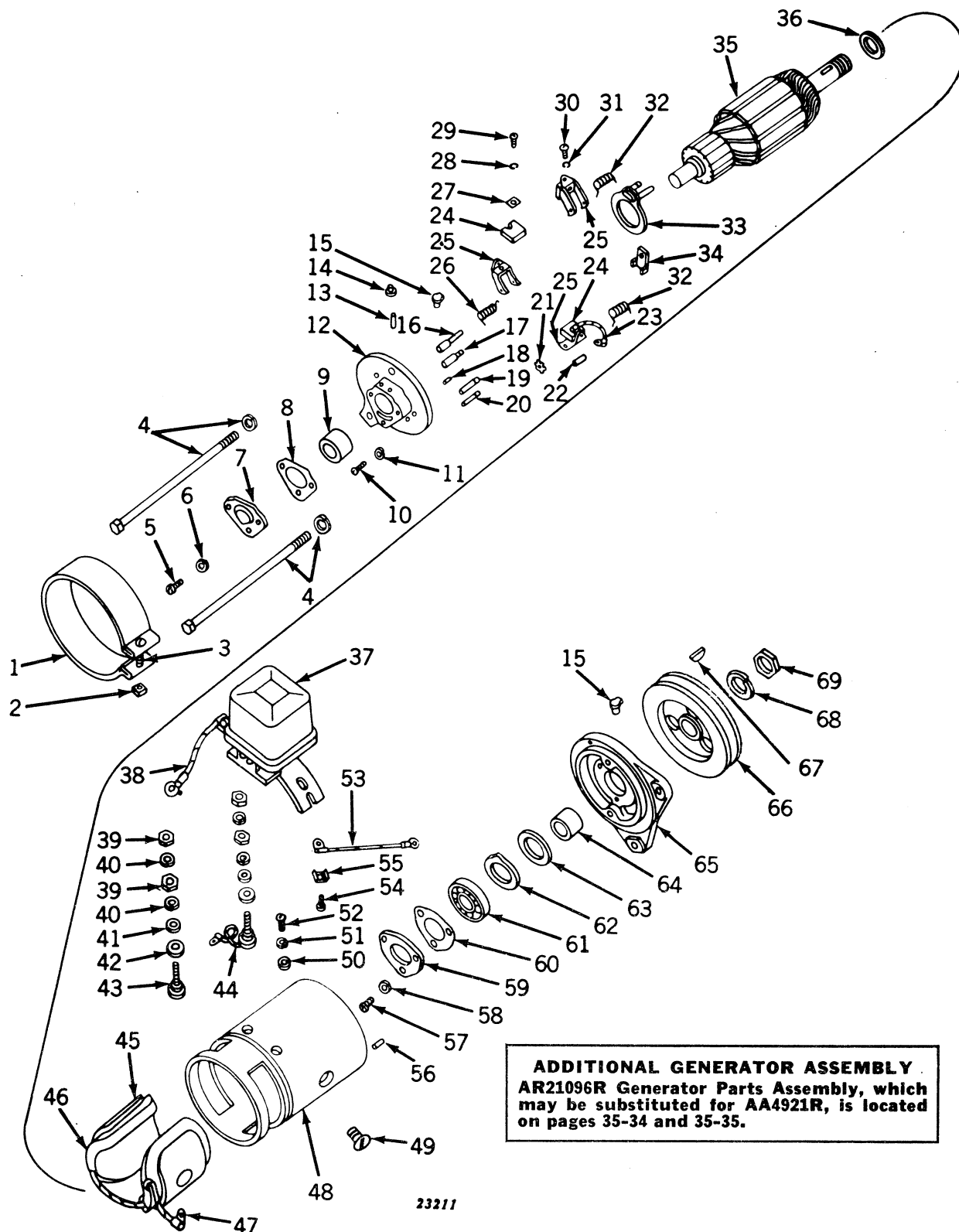

**AA4921R GENERATOR PARTS (12-VOLT) (DELCO-REMY)—Continued**  
 (Serial No. 5000001-5016057)

Key	Part No.	Serial No.	Description
1	1872638	(-5016057)	Band, Cover
2	14H 631 R	(-5016057)	Nut, No. 10
3	21H 986 R	(-5016057)	Screw, Mach., Rd. Hd., No. 10 x 1-1/4"
4	(R 11158 R	(-5016057)	Bolt, Thru (2 used) (Sub. for 815018)
	12H 10 R	(-5016057)	Washer, Lock, 5/16" (2 used) (Sub. for 12H68R)
5	1886496	(-5016057)	Screw (3 used)
6	A 766 R	(-5016057)	Washer, Lock (3 used)
7	820524	(-5016057)	Plate, Cover
8	817220	(-5016057)	Gasket
9	AA 3497 R	(-5016057)	Bushing
10	21H 983 R	(-5016057)	Screw, Mach., Rd. Hd., No. 10 x 5/8" (2 used)
11	A 767 R	(-5016057)	Washer, Lock (2 used) (Packed 50 in a Pkg.)
12	1882356	(-5016057)	Frame, Commutator End
13	804076	(-5016057)	Wick, Oil
14	1911097	(-5016057)	Plug, Oil Hole
15	E 2302 RT	(-5016057)	Cup, Oil (2 used)
16	AR 11063 R	(-5016057)	Pin and Insulation, Brush Holder Hinge (Sub. for 812016)
17	AR 11062 R	(-5016057)	Pin and Insulation, Brush Holder Stop (Sub. for 812015)
18	R 11086 R	(-5016057)	Pin, Dowel (Sub. for 809062)
19	R 11093 R	(-5016057)	Pin, Stop, Brush Holder (Sub. for 817314)
20	R 11092 R	(-5016057)	Pin, Hinge, Brush Holder (Sub. for 817313)
21	809824	(-5016057)	Washer, Third Brush Plate Spring
22	809614	(-5016057)	Pin, Third Brush Plate Spring Washer
23	809688	(-5016057)	Lead, Ground Brush
24	809637	(-5016057)	Brush (3 used)
25	809642	(-5016057)	Holder, Brush (3 used)
26	809658	(-5016057)	Spring, Main Brush
27	809551	(-5016057)	Washer, Rectangular (3 used)
28	A 765 R	(-5016057)	Washer, Lock (3 used)
29	451608	(-5016057)	Screw (3 used)
30	21H 961 R	(-5016057)	Screw, Mach., Rd. Hd., No. 6 x 3/16" (2 used)
31	R 11106 R	(-5016057)	Washer, Lock (2 used) (Sub. for 802730 and 1904377)
32	809644	(-5016057)	Spring, Third or Ground Brush (2 used)
33	809698	(-5016057)	Plate, Third Brush
34	817532	(-5016057)	Clamp, Third Brush Plate
35	AR 11030 R	(-5016057)	Armature (Sub. for 1872608)
36	R 11088 R	(-5016057)	Washer (Sub. for 809945)
37	1118792	(-5016057)	Regulator, Voltage (Sub. for 1118306)
38	1911485	(-5016057)	Lead, "F" Terminal to Regulator (Sub. for 1911481)
39	14H 608 R	(-5016057)	Nut, No. 12 (4 used)
40	A 3011 R	(-5016057)	Washer, Lock (4 used)
41	A 3031 R	(-5016057)	Washer (2 used)
42	R 11098 R	(-5016057)	Washer, Insulating (2 used) (Sub. for 1858753)
43	1858749	(-5016057)	Stud, Terminal
44	1858754	(-5016057)	Stud, Terminal, with Lead
45	R 11161 R	(-5016057)	Shoe, Pole (2 used) (Sub. for 1914618)
46	(1922700	(-5016057)	Coil, Field (Sub. for 1913732)
	R 11160 R	(-5016057)	Insulator, Field Coil (2 used) (Sub. for 1914491)
47	200362	(-5016057)	Clip, Brush Lead Terminal (2 used) (Sub. for 200182)
48	.....	(-5016057)	Frame, Main
49	R 11097 R	(-5016057)	Screw (2 used) (Sub. for 1843646)
50	24H 91 R	(-5016057)	Washer, 13/64" x 1/2" x 18 Gauge (2 used)
51	12H 251 R	(-5016057)	Washer, Lock (2 used) (Sub. for A3010R)
52	21H 995 R	(-5016057)	Screw, Mach., Rd. Hd., No. 10 x 3/8" (2 used)
53	1911485	(-5016057)	Lead, "A" Terminal to Regulator (Sub. for 1911480)
54	R 11100 R	(-5016057)	Screw (4 used) (Sub. for 1864099)
55	R 11084 R	(-5016057)	Clip, Terminal Screw, Lock (4 used) (Sub. for 1868137)
56	R 11087 R	(-5016057)	Pin, Dowel (Sub. for 809593)
57	R 11105 R	(-5016057)	Screw (3 used) (Sub. for 1904370)
58	A 3009 R	(-5016057)	Washer, Lock (3 used)
59	R 11109 R	(-5016057)	Retainer, Bearing (Sub. for 1911263)
60	R 11110 R	(-5016057)	Gasket (Sub. for 1912008)
61	JD 7180 R	(-5016057)	Bearing
62	R 11094 R	(-5016057)	Retainer (Sub. for 819104)
63	R 11089 R	(-5016057)	Washer (Felt) (Sub. for 809961)
64	817224	(-5016057)	Collar (Outside)
65	1882358	(-5016057)	Frame, Drive End
66	B 1030 R	(-5016057)	Pulley
67	26H 72 R	(-5016057)	Key, Woodruff, 1/8" x 5/8"
68	804000	(-5016057)	Washer, Lock
69	806915	(-5016057)	Nut

(Part listed below is an assembly of parts in this grouping.)

 AA 4921 R ( -5016057) Generator, Complete (Delco-Remy No. 1100955) (Sub. AR21906R) (See  
 Pages 35-34 and 35-35 for List of Parts)

**AA5737R GENERATOR PARTS (12-VOLT) (DELCO-REMY)**  
(Serial No. 5016058- )

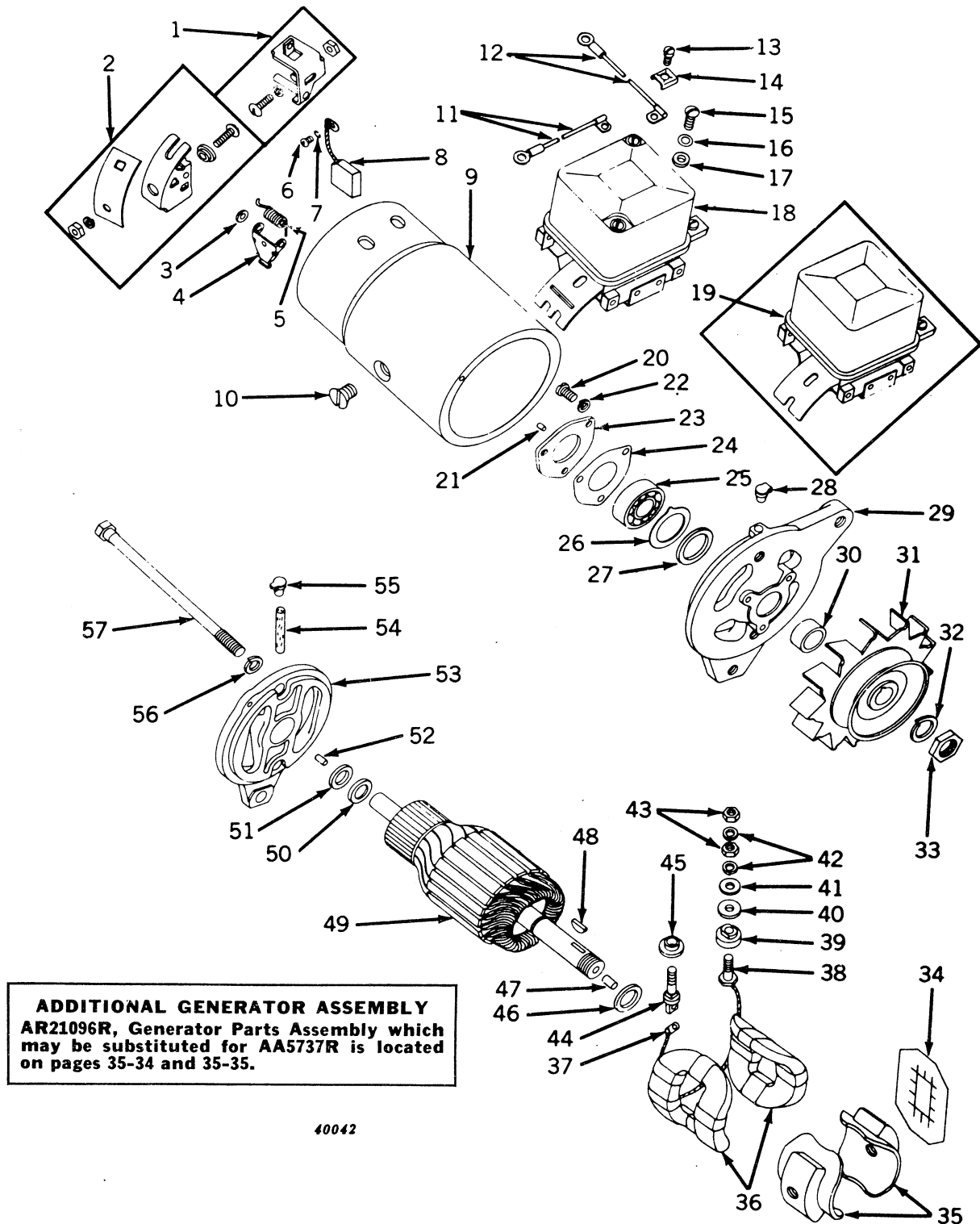

**AA5737R GENERATOR PARTS (12-VOLT) (DELCO-REMY)—Continued**  
(Serial No. 5016058- )

Key	Part No.	Serial No.	Description
1	AR 11100 R	(5016058- )	Holder, Ground Brush (Set) (Sub. for 1922288)
2	AR 11068 R	(5016058- )	Holder, Insulated Brush (Set) (Sub. for 1922289)
3	1857412*	(5016058- )	Washer, Brush Arm Spacer (2 used)
4	1878183*	(5016058- )	Arm, Main Brush (2 used)
5	T 11652 T	(5016058- )	Spring, Brush (2 used) (Sub. for 1908829)
6	132688*	(5016058- )	Screw, Special Mach., Brush Lead Attaching (2 used)
7	R 11106 R	(5016058- )	Washer, Lock, Brush Lead Attaching (2 used) (Sub. for 1904377)
8	AR 11074 R	(5016058- )	Brush (2 used) (Packed 2 in a Pkg.) (Sub. for 1923295)
9	.....	(5016058- )	Frame, Main
10	R 11097 R	(5016058- )	Screw, Pole Shoe (2 used) (Sub. for 1843646)
11	1911485	(5016058- )	Lead, Regulator to "F" Terminal
12	1917571	(5016058- )	Lead, Regulator to "A" Terminal
13	R 11100 R	(5016058- )	Screw, Mach., Terminal (3 used) (Sub. for 1864099)
14	R 11084 R	(5016058- )	Clip, Terminal Screw Lock (3 used) (Sub. for 1868137)
15	21H 995 R	(5016058- )	Screw, Regulator Attaching (2 used)
16	24H 91 R	(5016058- )	Washer, Regulator Attaching Screw (2 used)
17	12H 251 R	(5016058- )	Washer, Lock, Regulator Attaching Screw (2 used) (Sub. for A3010R)
18	1118792	(5018179- )	Regulator
19	1118783	(5016058-5018178)	Regulator (Sub. 1118792)
20	R 11105 R	(5016058- )	Screw, Plate Attaching (3 used) (Sub. for 1904370)
21	R 11086 R	(5016058- )	Pin, Dowel (Sub. for 809062)
22	A 3009 R	(5016058- )	Washer, Lock, Plate Attaching Screw (3 used)
23	R 11109 R	(5016058- )	Plate, Bearing Retainer (Sub. for 1911263)
24	R 11110 R	(5016058- )	Gasket, Bearing Retainer Plate (Sub. for 1912008)
25	JD 7695 R	(5016058- )	Bearing
26	R 11094 R	(5016058- )	Plate, Felt Washer Retaining (Sub. for 819104)
27	R 11089 R	(5016058- )	Washer, Felt (Sub. for 809961)
28	1880641*	(5016058- )	Cup, Oil
29	1925097*	(5016058- )	Frame, Drive End
30	1858603*	(5016058- )	Collar Shaft
31	AR 11097 R	(5016058- )	Pulley and Fan (Sub. for 1921939 and 1924689)
32	804000	(5016058- )	Washer, Lock
34	R 11160 R	(5016058- )	Insulator, Field Coil (2 used) (Sub. for 1914491)
35	R 11161 R	(5016058- )	Shoe, Pole (2 used) (Sub. for 1914618)
36	AR 11101 R	(5016058- )	Coil, Field (Sub. for 1923625)
37	200362	(5016058- )	Terminal (Sub. for 200182)
38	R 11163 R	(5016058- )	Stud, Field Terminal (Sub. for 1921860)
39	1885090	(5016058- )	Insulator, Terminal Stud
40	R 11098 R	(5016058- )	Washer, Insulating (Sub. for 1858753)
41	A 3031 R	(5016058- )	Washer, Special, Terminal Stud (2 used)
42	A 3011 R	(5016058- )	Washer, Lock, Terminal Stud (4 used)
43	14H 608 R	(5016058- )	Nut, Hex., Terminal Stud (4 used)
44	R 11162 R	(5016058- )	Stud, Armature Terminal (Sub. for 1921369)
45	R 11113 R	(5016058- )	Bushing, Insulating (Sub. for 1921362)
46	R 11088 R	(5016058- )	Washer, Inside Spacing (Sub. for 809945)
47	R 11159 R	(5016058- )	Plug, Felt (Sub. for 823551)
48	26H 72 R	(5016058- )	Key, Woodruff
49	AR 11099 R	(5016058- )	Armature (Sub. for 817807)
50	R 11165 R	(5016058- )	Cup, Washer Retainer (Sub. for 1927448)
51	R 11164 R	(5016058- )	Washer, Felt (Sub. for 1927447)
52	R 11086 R	(5016058- )	Pin, Dowel (Sub. for 809062)
53	AR 11102 R	(5016058- )	Frame, Commutator End (Sub. for 1928061)
54	804080*	(5016058- )	Wick, Commutator End
55	E 2302 RT	(5016058- )	Cup, Oil
56	12H 10 R	(5016058- )	Washer, Lock (2 used)
57	R 11158 R	(5016058- )	Bolt, Thru (2 used) (Sub. for 815018)

(Part listed below is an assembly of the parts in this grouping.)

AA 5737 R (5016058- ) Generator (Delco-Remy No. 1100309) (Sub. AR21906R) (See Pages 35-3 and 35-35 for List of Parts)

\*Furnished by John Deere Dubuque Tractor Works.



# VOLTAGE REGULATORS

(Serial No. 5000001- )

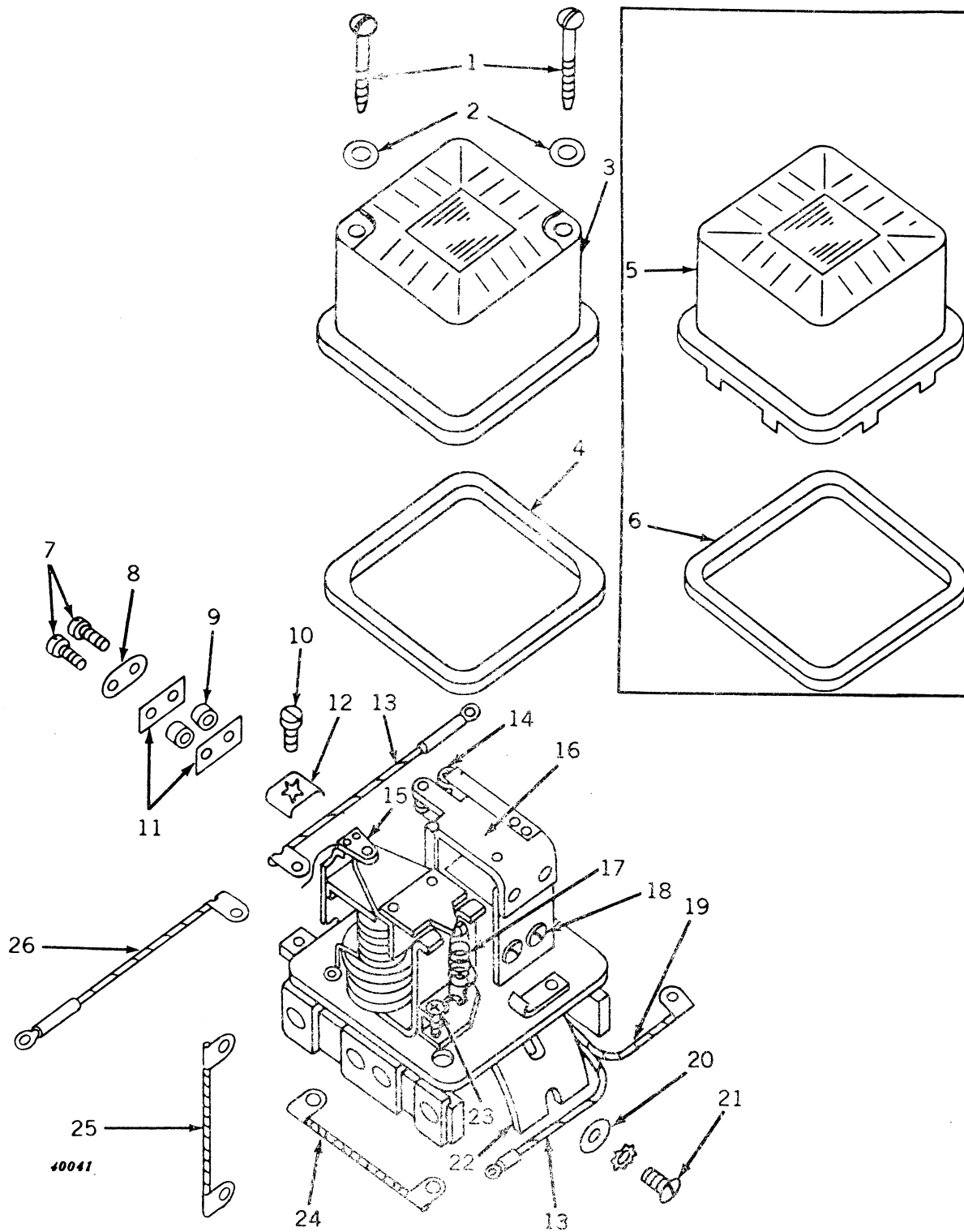

**VOLTAGE REGULATORS—Continued**  
 (Serial No. 5000001- )

Key	Part No.	Serial No.	Description
1	R 11170 R	(5018179- )	Screw, Special Mach. (2 used) (Sub. for 1927982)
2	R 11156 R	(5018179- )	Washer, Special (2 used) (Sub. for 1922996 or R11115R)
3	R 11168 R	(5018179- )	Cover (Sub. for 1927980)
4	R 11169 R	(5018179- )	Gasket (Sub. for 1927981)
5	1909034	( -5018178 )	Cover
6	1909035	( -5018178 )	Gasket
7	R 11103 R	( - )	Screw, Contact Attaching (2 used) (Sub. for 1878516)
8	R 11101 R	( - )	Plate, Lock, Contact Attaching Screw (2 used) (Sub. for 1878505)
9	R 11167 R	( - )	Bushing, Insulation (2 used) (Sub. for 1878506)
10	R 11100 R	( - )	Screw, Terminal (4 used) (Sub. for 1864099)
11	R 11102 R	( - )	Insulator (2 used) (Sub. for 1878507)
12	R 11084 R	( - )	Clip, Terminal (4 used) (Sub. for 1868137)
13	( 1911485	( -5016057 )	Lead, Regulator to "F" Terminal on Generator (1118306 only)
	( 1911485	( -5016057 )	Lead, Regulator to "A" Terminal on Generator (1118306 only)
14	R 11111 R	( - )	Screw, Adjusting (Sub. for 1912159)
15	AR 11103 R	( - )	Support, Contact (Sub. for 1878517)
16	1878780	( - )	Armature (Order From John Deere Harvester Works)
17	R 11112 R	( - )	Spring (Sub. for 1912176)
18	( 1904817	( - )	Screw, Relay Armature Attaching (2 used)
	( R 11106 R	( - )	Washer, Lock, Armature, Relay Screw (2 used) (Sub. for 1904377)
19	1909041	( -5018178 )	Lead, Ground
20	24H 91 R	( - )	Washer, Mounting Screw, 13/64" x 1/2" x 18 Gauge (2 used)
21	( 21H 995 R	( - )	Screw, Mounting, Rd. Hd., No. 10 x 3/8" (2 used)
	( 12H 251 R	( - )	Washer, Lock, Mounting Screw (2 used) (Sub. for A3010R)
22	1913063	( -5018178 )	Base, Mounting
23	1922408	( - )	Screw, Adjusting (Sub. for 1912365)
24	AR 11067 R	( -5018178 )	Resistor (Sub. for 1910174)
25	1911485	(5016058- )	Lead, Regulator to "F" Terminal on Generator (1118783 and 1118792 only)
26	1917571	(5016058- )	Lead, Regulator to "A" Terminal on Generator (1118783 and 1118792 only)

(Parts listed below are an assembly of parts in this grouping.)

1118306	( -5016057 )	Regulator, Current and Voltage, with Cover, less Lead Assemblies (12-Volt (Sub. 1118792)
1118792	(5016058- )	Regulator, Voltage, with Cover, less Lead Assemblies (12-Volt) (Sub. fo 1118783 or 1118306)



**STARTING MOTOR AND CONTROLS**  
(Serial No. 5000001- )

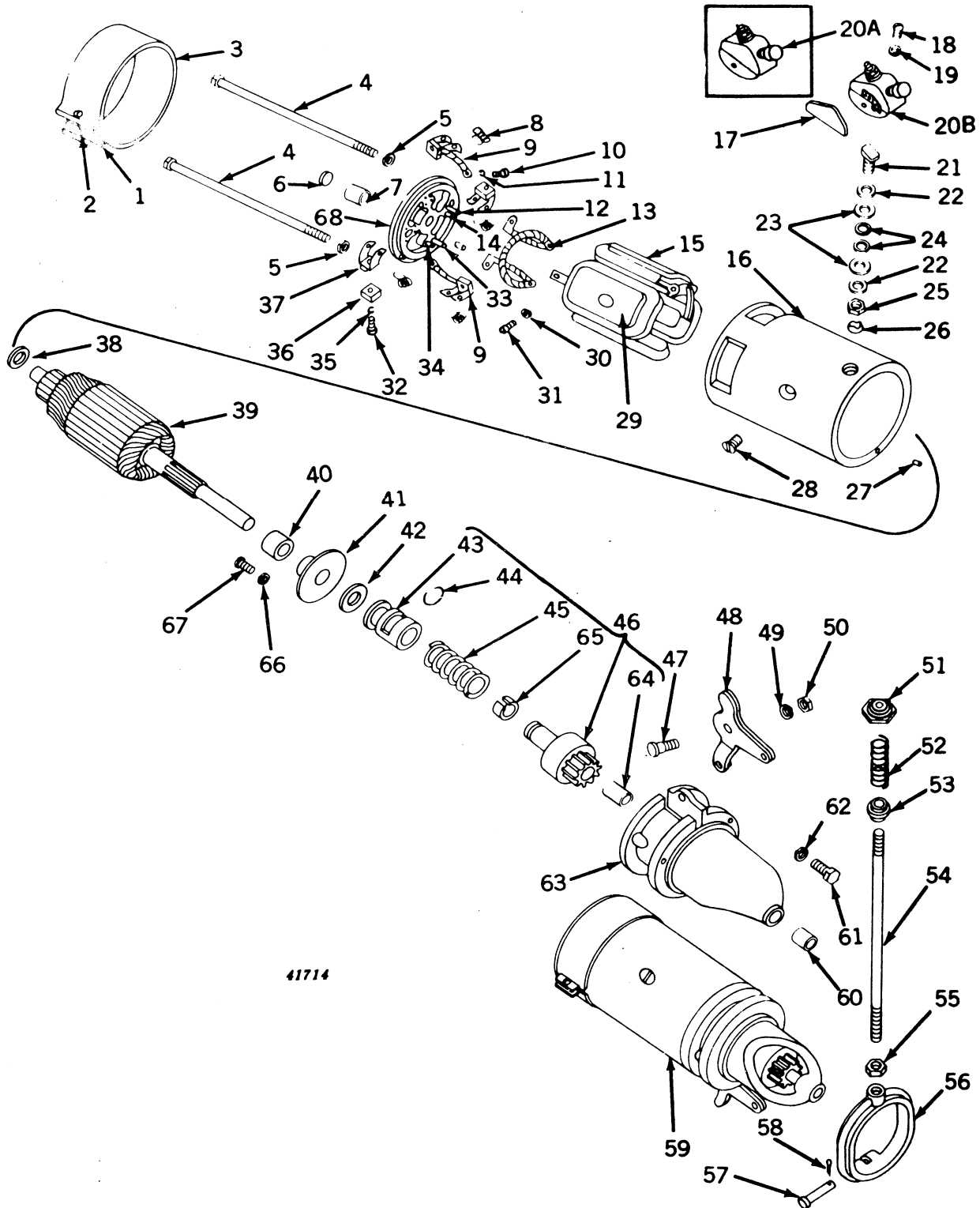

**STARTING MOTOR AND CONTROLS—Continued**  
(Serial No. 5000001- )

Key	Part No.		Description
1	14H 631 R	( )	Nut
2	21H 986 R	( )	Screw, Machine
3	1886923	( )	Band, Cover
4	809053	( )	Bolt, Thru (2 used)
5	12H 9 R	( )	Washer, Lock (2 used)
6		( )	Plug, Welch (Not Sold)
7		( )	Bushing (Not Sold)
8	R 11091 R	( )	Spring, Brush (4 used) (Sub. for 813521)
9	AR 11064 R	( )	Lead, Ground Brush (2 used) (Sub. for 813554)
10	21H 969 R	( )	Screw, Mach. (2 used)
11	A 766 R	( )	Washer, Lock (2 used)
12	AR 11063 R	( )	Pin, Brush Holder Hinge (Insulated) (2 used) (Sub. for 812016)
13	AR 11000 R	( )	Lead, Brush Connector (Sub. for 813523)
14	AR 11062 R	( )	Pin, Brush Holder Stop (Insulated) (2 used) (Sub. for 812015)
15	1838324	( )	Coil, Field
16		( )	Frame, Main
17	816911	( )	Insulation, Switch Side (2 used)
18	21H 395 R	( )	Screw, Mach. (2 used)
19	A 767 R	( )	Washer, Lock (2 used) (Packed 50 in a Pkg.) (Sub. for A767R)
20A	820052	( )	Switch (Use with AB4649R)
20B	AR 11006 R	(5021480-)	Switch (Use with AB4860R) (Sub. for 1928209)
21	821524*	( )	Stud, Terminal
22	24H 156 R	( )	Washer (2 used)
23	R 11099 R	( )	Washer (Insulated) (2 used) (Sub. for 1861076)
24	R 11107 R	( )	Washer (Insulated) (3 used) (Sub. for 1904669)
25	14H 732 R	( )	Nut, 3/8"
26	1837885	( )	Washer, Kling-Tite
27	R 11087 R	( )	Pin, Dowel (Sub. for 809593)
28	R 11104 R	( )	Screw, Pole Shoe (4 used) (Sub. for 1881869)
29	810601	( )	Shoe, Pole (4 used)
30	A 767 R	( )	Washer, Lock (4 used) (Packed 50 in a Pkg.) (Sub. for A767R)
31	21H 395 R	( )	Screw, Mach. (4 used)
32	21H 964 R	( )	Screw, Mach. (4 used)
33	R 11092 R	( )	Pin, Brush Holder Hinge (2 used) (Sub. for 817313)
34	R 11093 R	( )	Pin, Brush Holder Stop (2 used) (Sub. for 817314)
35	A 765 R	( )	Washer, Lock (4 used)
36	828448	( )	Brush (4 used)
37	R 11090 R	( )	Holder, Brush (4 used) (Sub. for 810226)
38	R 11096 R	( )	Washer, Spacing (Sub. for 833602)
39	822187	( )	Armature
40	820148	( )	Bushing, Center Bearing
41	820149	( )	Plate, Center Bearing, with Bushing
42	822190	( )	Washer, Leather
43	037554	( )	Collar, Clutch
44	R 11118 R	( )	Wire, Lock (Sub. for 37521)
45	37517	( )	Spring
46	1909771	( )	Clutch Assembly
47	1885817	( )	Shaft, Shift Lever
48	1909772	( )	Lever, Shift
49	12H 11 R	( )	Washer, Lock, 3/8"
50	14H 732 R	( )	Nut, 3/8"
51	AB 4951 R	( )	Button, Starter (Sub. for B2286R)
52	B 207 R	( )	Spring
53	B 2287 R	( )	Bushing (Fiber)
54	B 2291 R	( )	Rod
55	14H 732 R	( )	Nut, 3/8"
56	B 2289 R	( )	Yoke
57	B 2290 R	( )	Pin
58	11H 22 R	( )	Pin, Cotter, 3/32" x 1" (Sub. for 11H19R)
59	(AB 4649 R	( )	Starting Motor (Delco-Remy No. 1108144) (Sub. AB4860R)
	(AB 4860 R	(5021480-)	Starting Motor (Delco-Remy No. 1108155) (Sub. for AB4649R)
60	810620	( )	Bushing (Sub. for 35058)
61	19H 218 D	( )	Screw, Cap, 3/8" x 1" (3 used) (Sub. for 19H211R)
62	12H 11 R	( )	Washer, Lock, 3/8" (3 used)
63	1909770	( )	Housing, Drive End, and Bushing
64	1873796	( )	Bushing (2 used)
65	810620	( )	Bushing
66	A 3009 R	( )	Washer, Lock (2 used)
67	21H 979 R	( )	Screw, Mach. (2 used)
68	1908580	( )	Frame, Commutator End, with Pins

\*Furnished by John Deere Dubuque Tractor Works.

**DISTRIBUTOR, 12-VOLT (WICO)**  
 (Tractor Serial No. 5000001-5016499)  
 (Wico Distributor Serial No. 64425- )

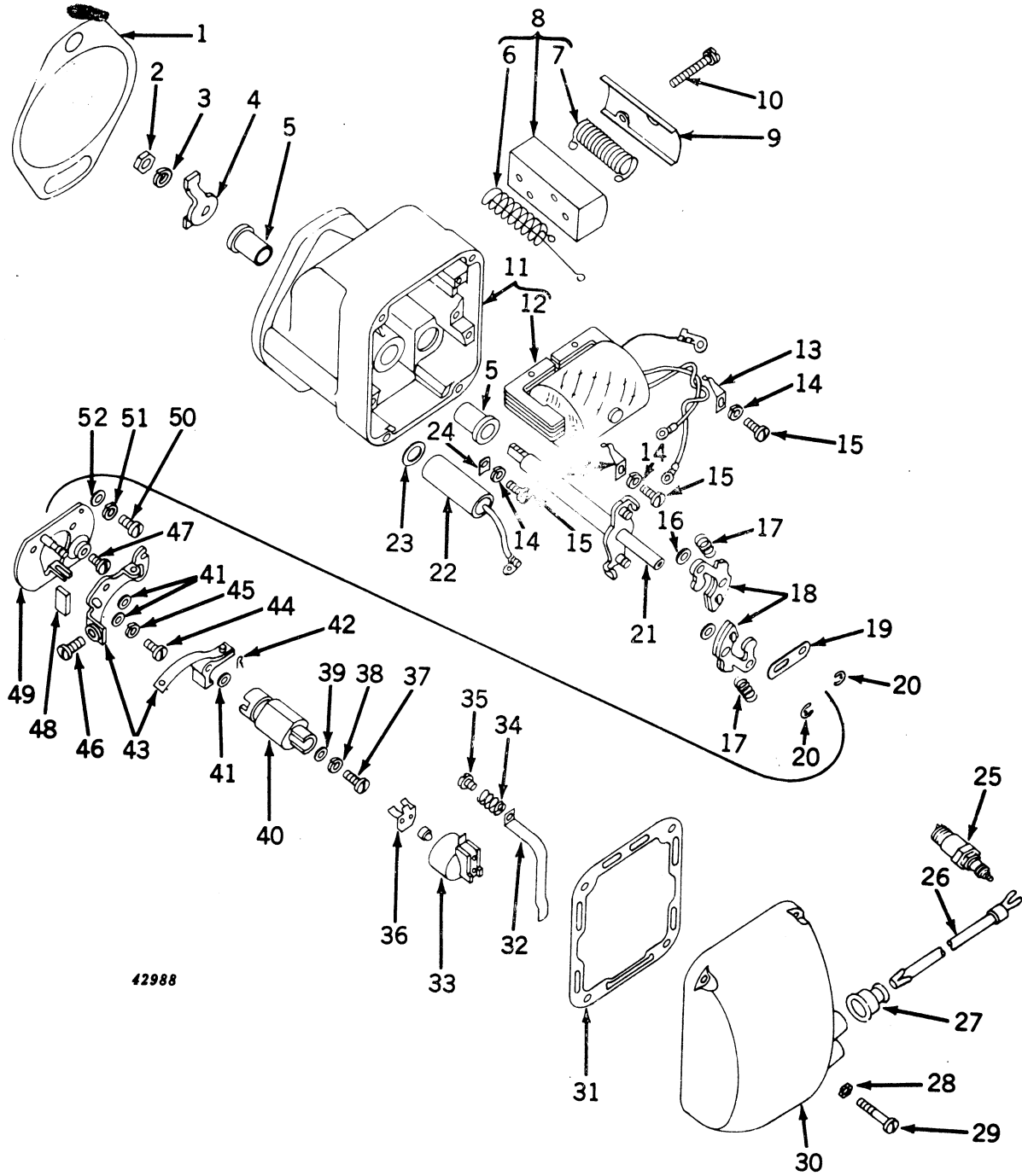

**DISTRIBUTOR, 12-VOLT (WICO)—Continued**

(Tractor Serial No. 5000001-5016499)

Wico Distributor Serial No. 64425-

Key	Part No.	Serial No.	Description
1	A 5272 R	( 64425- )	Gasket (Packed 5 in a Pkg.) (Sub. for A500R)
2	14H 649 R	( 64425- )	Nut, Jam, 1/4"
3	12H 9 R	( 64425- )	Washer, Lock, 1/4"
4	6900D	( 64425- )	Lug, Drive
5	6791	( 64425- )	Bushing, Drive Shaft (2 used)
6	8616	( 64425- )	Resistor, Ballast (Sub. for X8616)
7	8618	( 64425- )	Resistor, Line (Sub. for X8618)
8	X 8623	( 64425- )	Plate, Mounting, with Resistors
9	8621	( 64425- )	Cover, Resistor
10	8622	( 64425- )	Screw (Special) Mach., with Lock Washer (2 used)
11	X 7139	( 64425- )	Housing
12	X 6976	( 64425- )	Coil, with Core and Wedge
13	6845	( 64425- )	Clamp, Coil Core (2 used)
14	12H 35 R	( 64425- )	Washer, Lock (3 used)
15	21H 973 R	( 64425- )	Screw (Special) Mach. (3 used)
16	3219	( 64425- )	Washer, Breaker Arm Pivot (2 used)
17	6839	( 64425- )	Spring, Advance Weight (2 used)
18	X 6857	( 64425- )	Weight, Advance (2 used)
19	6795	( 64425- )	Stop, Advance Weight
20	6388	( 64425- )	Snap Ring, Advance Weight (2 used)
21	X 6837	( 64425- )	Shaft, Drive
22	K 6977	( 64425- )	Condenser
23	6875	( 64425- )	Spring, Flat, Condenser Contact
24	6843	( 64425- )	Clamp, Condenser
25	AH 830 R	( 64425- )	Spark Plug (Champion) (No. 8 Comm. C) (2 used) (All-Fuel) (Sub. AA4369R)
	AA 3846 R	( 64425- )	Spark Plug (Champion) (Hot Type No. 10 Comm.) (For Light Service) (2 used) (All-Fuel and Gasoline) (Sub. AA5593R)
	AA 4053 R	( 64425- )	Spark Plug (Champion) (No. 6 Comm.) (2 used) (Gasoline) (Heavy-Duty)
	AA 4369 R	( 64425- )	Spark Plug (Champion) (No. 8 Comm.) (2 used) (For Light Service when Burning Gasoline)
	AA 4660 R	( 64425- )	Spark Plug (AC88L Comm.) (2 used) (Hot Type when Burning Gasoline)
	AA 5593 R	( 64425- )	Spark Plug (Champion) (No. 10 Comm. 64) (2 used) (Hot Type when Burning Gasoline)
	AA 5594 R	( 64425- )	Spark Plug (AC86 Comm.) (2 used) (All-Fuel)
	AA 5818 R	( 64425- )	Spark Plug (Auto-Lite) (Type BD9) (2 used) (All-Fuel) (Sub. AA6331R)
	AA 5972 R	( 64425- )	Spark Plug (AC85 Comm.) (2 used) (Gas)
	AA 6330 R	( 64425- )	Spark Plug (Auto-Lite) (Type BT-10F) (2 used) (Gas and All-Fuel, Hot Type)
	AA 6331 R	( 64425- )	Spark Plug (Auto-Lite) (Type BT-8J) (2 used) (Gas and All-Fuel, Medium Type)
	AA 6332 R	( 64425- )	Spark Plug (Auto-Lite) (Type BT-4G) (2 used) (Gas and All-Fuel, Cold Type and LP-Gas)
26	AA 6141 R	( 64425- )	Cable, Spark Plug (Pkg. of One Cable, One Cable Terminal, and One Terminal Nut) (2 Cables, Terminals and Nuts used) (Sub. for AB3480R and AA5976R)
	A 3692 R	( 64425- )	Nut, Spark Plug Terminal (2 used)
	A 5188 R	( 64425- )	Terminal, Spark Plug (2 used)
27	A 3539 R	( 64425- )	Nipple (2 used) (Packed 10 in a Pkg.)
28	IXA 256	( 64425- )	Washer (4 used)
29	5622	( 64425- )	Screw (Special), Mach. (4 used)
30	X 7845	( 64425- )	Cap, Distributor, with Screws and Lock Washers
31	5618	( 64425- )	Gasket
32	X 6000	( 64425- )	Interlead, Secondary
33	X 5531	( 64425- )	Arm, Distributor (Furnished by John Deere Dubuque Tractor Works)
34	5620	( 64425- )	Spring, Coil Contact
35	5536	( 64425- )	Screw, Coil Contact
36	10461	( 64425- )	Lock, Distributor Arm
37	21H 971 R	( 64425- )	Screw (Special) Mach.
38	12H 35 R	( 64425- )	Washer, Lock
39	6831	( 64425- )	Washer, Cam to Drive Shaft Screw
40	X 6832	( 64425- )	Cam, with Bushing
41	10407	( 64425- )	Washer, Breaker Point Aligning
42	4210	( 64425- )	Pin, Spring Locking
43	X 5996	( 64425- )	Point, Breaker Arm (Set of 2)
44	21H 973 R	( 64425- )	Screw (Special) Mach.
45	12H 35 R	( 64425- )	Washer, Lock
46	21H 964 R	( 64425- )	Screw (Special) Mach.
47	21H 964 R	( 64425- )	Screw (Special) Mach.
48	5077	( 64425- )	Felt, Cam Wiper
49	X 6829	( 64425- )	Plate, Breaker
50	21H 973 R	( 64425- )	Screw (Special) Mach. (2 used)
51	12H 35 R	( 64425- )	Washer, Lock (2 used)
52	B 1085 R	( 64425- )	Washer (2 used)

(Part listed below is an assembly of parts in this grouping.)

**AB 4647 R** ( 64425- )**Distributor, Complete, Wico (12-Volt) (Sub. AA4871R Delco-Remy, Distributor, with AA4983R Coil) (12-Volt) (ATTACHMENT)**

**DISTRIBUTOR (DELCO-REMY) (EXCEPT LP-GAS)**  
(Serial No. 5016500- )

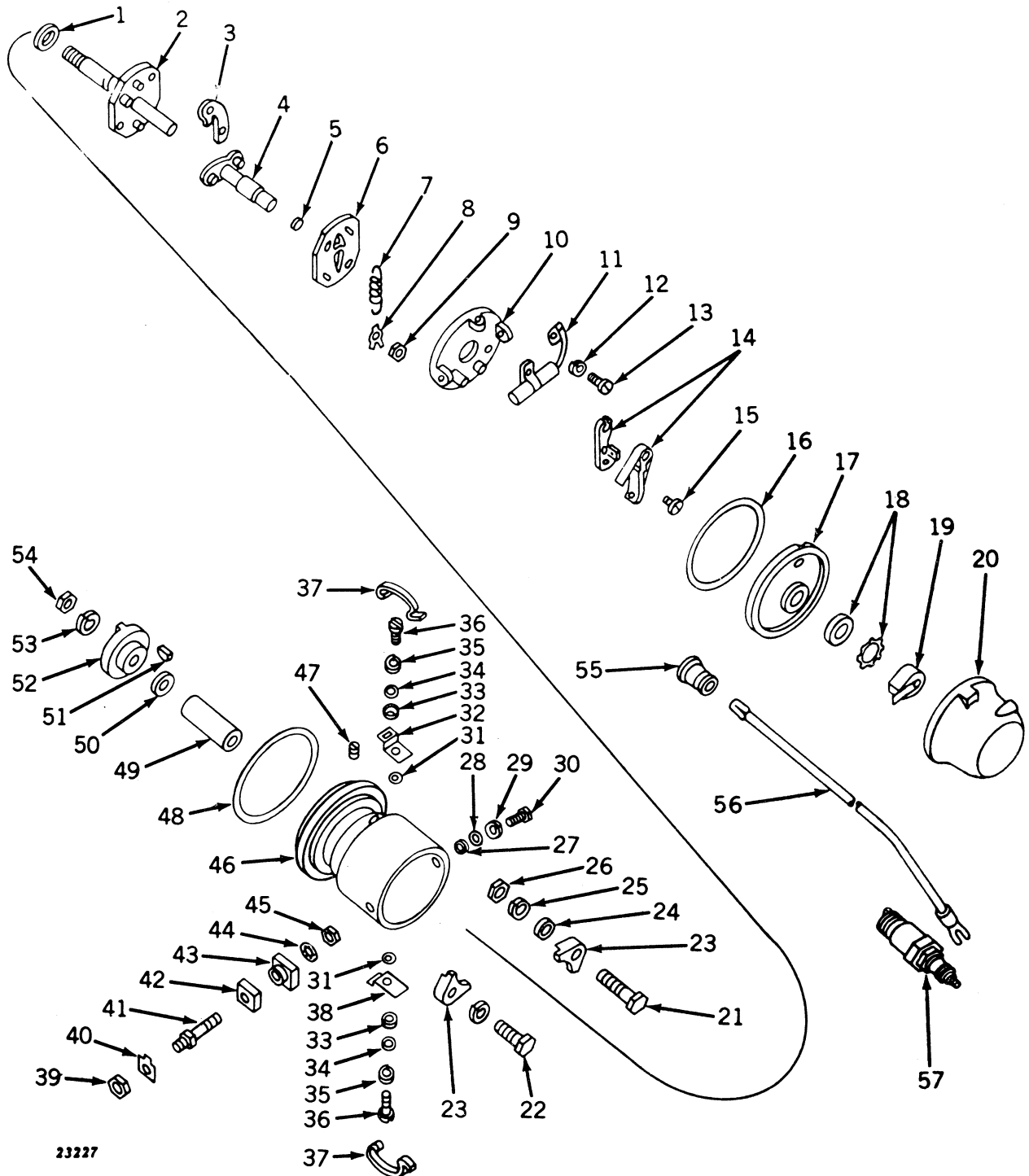

Key	Part No.	Serial No.	Description
1	811912*	(5016500- )	Washer, Weight Plate Spacing (2 used)
2	1917211	(5016500- )	Plate, Weight, and Shaft
3	1873697	(5016500- )	Weight, Advance (4 used)
4	1917209	(5016500- )	Cam
5	819639	(5016500- )	Wick, Oil
6	1885557	(5016500- )	Plate, Weight Hold-Down
7	1912765	(5016500- )	Spring, Advance Weight (2 used)
8	1885558	(5016500- )	Washer, Lock (Special) (2 used)

**DISTRIBUTOR (DELCO-REMY) (EXCEPT LP-GAS)—Continued**  
 (Serial No. 5016500- )

Key	Part No.	Serial No.	Description
9	14H 631 R	(5016500-)	Nut, Weight Plate Stud, No. 10 (2 used)
10	1847643*	(5016500-)	Plate, Breaker
11	1869704*	(5016500-)	Condenser (Sub. for 1900272)
12	A 766 R	(5016500-)	Washer, Lock
13	21H 968 R	(5016500-)	Screw, Condenser to Breaker Plate, Fillister Hd., No. 8 x 3/16"
14	1911119*	(5016500-)	Point, Contact (Set of 2)
15	816784*	(5016500-)	Screw, Contact Support to Breaker Plate
16	1889966*	(5016500-)	Gasket, Cover
17	1900119*	(5016500-)	Cover, Housing (Sub. for 1921312)
18	1914309*	(5016500-)	Seal, Housing Cover
19	1905590*	(5016500-)	Rotor
20	1913739	(5016500-)	Cap, Distributor
21	7H 1091 R	(5016500-)	Bolt, Mach., 3/8" x 1-3/4"
22	F 2273 R	(5016500-)	Screw, Cap, 3/8" x 1-1/4" (Sub. for 19H221R)
	12H 11 R	(5016500-)	Washer, Lock, 3/8"
23	A 4157 R	(5016500-)	Clamp, Distributor (2 used)
24	24H 154 R	(5016500-)	Washer, 25/64" x 7/8" x 16 Gauge
25	12H 11 R	(5016500-)	Washer, Lock, 3/8"
26	14H 255 T	(5016500-)	Nut, 3/8"
27	1919246	(5016500-)	Retainer, Breaker Plate to Housing Screw
28	1919247	(5016500-)	Gasket, Breaker Plate to Housing Screw
29	A 766 R	(5016500-)	Washer, Lock
30	21H 972 R	(5016500-)	Screw, Breaker Plate to Housing, Rd. Hd., No. 8 x 5/16"
31	1918319	(5016500-)	Gasket, Clamp Support to Housing Screw, 1/64" (2 used)
32	1889999*	(5016500-)	Support, Upper Clamp
33	1919246	(5016500-)	Retainer, Clamp Support to Housing Screw (2 used)
34	1919247	(5016500-)	Gasket, Clamp Support to Housing Screw, 1/16" (2 used)
35	A 766 R	(5016500-)	Washer, Lock (2 used)
36	21H 975 R	(5016500-)	Screw, Clamp Support to Housing, Fillister Hd., No. 8 x 1/2" (2 used)
37	1889967*	(5016500-)	Clamp (2 used)
38	1847289*	(5016500-)	Support, Lower Clamp
39	14H 605 R	(5016500-)	Nut, Primary Terminal Stud, Outside No. 8
40	1909206*	(5016500-)	Clip, Lock, Terminal Stud
41	1916806	(5016500-)	Stud, Primary Terminal
42	1914142	(5016500-)	Bushing, Outside
43	1916805	(5016500-)	Bushing, Inside
44	12H 290 R	(5016500-)	Washer, Lock, Inside (Sub. for A2734R)
45	817363*	(5016500-)	Nut, Inside
46	1917205	(5016500-)	Housing, Distributor
47	R 11085 R	(5016500-)	Plug, Pipe (Sub. for 125947)
48	A 4158 R	(5016500-)	Gasket (Packed 2 in a Pkg.)
49	1917207	(5016500-)	Bushing, Distributor Housing
50	811912*	(5016500-)	Washer, Drive Lug Spacing
51	26H 3 R	(5016500-)	Key, Woodruff, 3/32" x 3/8"
52	1885376	(5016500-)	Lug, Drive
53	12H 40 C	(5016500-)	Washer, Lock, 3/8"
54	14H 774 R	(5016500-)	Nut, Jam, 3/8"
55	A 3539 R	(5016500-)	Nipple (2 used) (Packed 10 in a Pkg.)
56	AA 6141 R	(5016500-)	Cable, Spark Plug (Pkg. of One Cable, One Cable Terminal and One Terminal Nut) (2 Cables, 2 Terminals and 2 Nuts used) (Sub. for AA1890R and AA5976R)
	A 3692 R	(5016500-)	Nut, Terminal, Spark Plug (2 used)
	A 5188 R	(5016500-)	Terminal, Spark Plug (2 used)
57	AH 830 R	(5016500-)	Spark Plug (Champion) (No. 8 Comm. C) (2 used) (All-Fuel) (Sub. AA4369R)
	AA 3846 R	(5016500-)	Spark Plug (Champion) (Hot Type No. 10 Comm.) (For Light Service) (2 used) (All-Fuel and Gasoline) (Sub. AA5593R)
	AA 4053 R	(5016500-)	Spark Plug (Champion) (No. 6 Comm.) (2 used) (Gasoline) (Heavy-Duty)
	AA 4369 R	(5016500-)	Spark Plug (Champion) (No. 8 Comm.) (2 used) (For Light Service when Burning Gasoline)
	AA 4660 R	(5016500-)	Spark Plug (AC88L Comm.) (2 used) (Hot Type when Burning Gasoline)
	AA 5593 R	(5016500-)	Spark Plug (Champion) (No. 10 Comm. 64) (2 used) (Hot Type when Burning Gasoline)
	AA 5594 R	(5016500-)	Spark Plug (AC86 Comm.) (2 used) (All-Fuel)
	AA 5818 R	(5016500-)	Spark Plug (Auto-Lite) (BD9) (2 used) (All-Fuel) (Sub. AA6331R)
	AA 5972 R	(5016500-)	Spark Plug (AC85 Comm.) (2 used) (Gas)
	AA 6330 R	(5016500-)	Spark Plug (Auto-Lite) (Type BT-10F) (2 used) (Gas and All-Fuel, Hot Type)
	AA 6331 R	(5016500-)	Spark Plug (Auto-Lite) (Type BT-8J) (2 used) (Gas and All-Fuel, Medium Type)
	AA 6332 R	(5016500-)	Spark Plug (Auto-Lite) (Type BT-4G) (2 used) (Gas and All-Fuel, Cold Type and LP-Gas)

(Part listed below is an assembly of parts in this grouping)

AA 4877 R (5016500- ) Distributor, Complete, less Coil (Delco Remy)

\*Furnished by John Deere Dubuque Tractor Works.



**IGNITION COIL (DELCO-REMY) (EXCEPT LP-GAS)**  
(Serial No. 5016500- )

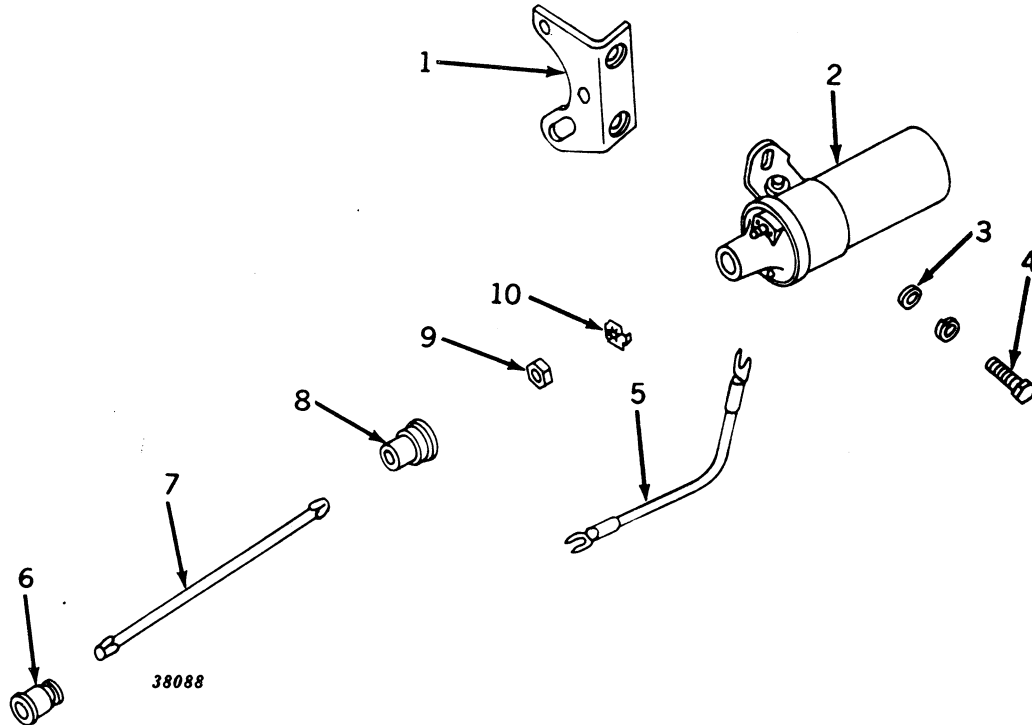

Key	Part No.	Serial No.	Description
1	AA 4883 R	(5016500- )	Bracket, with Nuts
2	(AA 4983 R	(5016500-5021479)	Coil, with Clamp
	(AM 791 T	(5021480- )	Coil, with Clamp
3	24H 143 R	(5016500- )	Washer, 21/64" x 3/4" x 16 Gauge (2 used)
4	(19H 99 R	(5016500- )	Screw, Cap, 5/16" x 9/16" (2 used)
	(12H 10 R	(5016500- )	Washer, Lock, 5/16" (2 used)
5	AA 4881 R	(5016500- )	Lead, Wiring, Coil to Distributor
6	A 3539 R	(5016500- )	Nipple (Packed 10 in a Pkg.)
7	AA 4882 R	(5016500- )	Cable, Secondary, Coil to Distributor
8	A 4159 R	(5016500- )	Nipple
9	14H 631 R	(5016500- )	Nut, Hex., No. 10 (2 used)
10	1909206*	(5016500- )	Clip (2 used)

\*Furnished by John Deere Dubuque Tractor Works.



**IGNITION COIL (DELCO-REMY) (LP-GAS)**  
(Serial No. 5024000- )

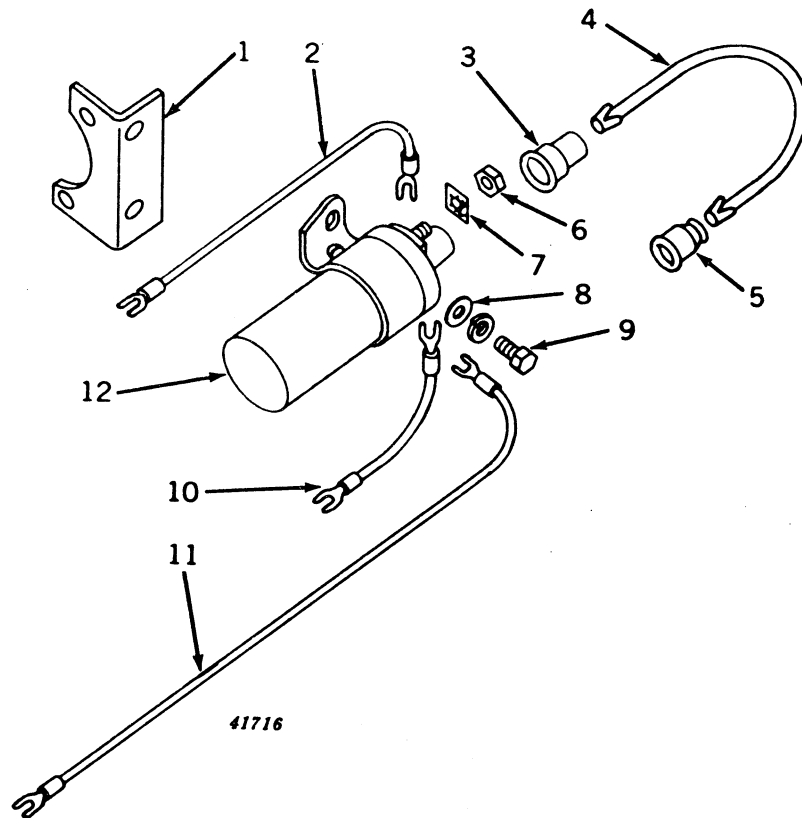

Key	Part No.	Serial No.	Description
1	AB 4871 R	(5024000- )	Bracket, with Nuts
2	.....	(5024000- )	Lead, Wiring (Part of AA5738R)
3	A 4159 R	(5024000- )	Nipple
4	AA 4882 R	(5024000- )	Cable, Secondary, Coil to Distributor
5	A 3539 R	(5024000- )	Nipple
6	14H 631 R	(5024000- )	Nut, Hex., No. 10 (2 used)
7	1909206*	(5024000- )	Clip (2 used)
8	24H 143 R	(5024000- )	Washer, 21/64" x 3/4" x 16 Gauge (2 used)
9	(19H 99 R	(5024000- )	Screw, Cap, 5/16" x 9/16" (2 used)
	(12H 10 R	(5024000- )	Washer, Lock, 5/16" (2 used)
10	AA 4881 R	(5024000- )	Lead, Wiring, Coil to Distributor
11	AA 5064 R	(5024000- )	Lead, Wiring, Coil to Switch Terminal Marked "Mag"
12	AM 791 T	(5024000- )	Coil, with Clamp

\*Furnished by John Deere Dubuque Tractor Works.

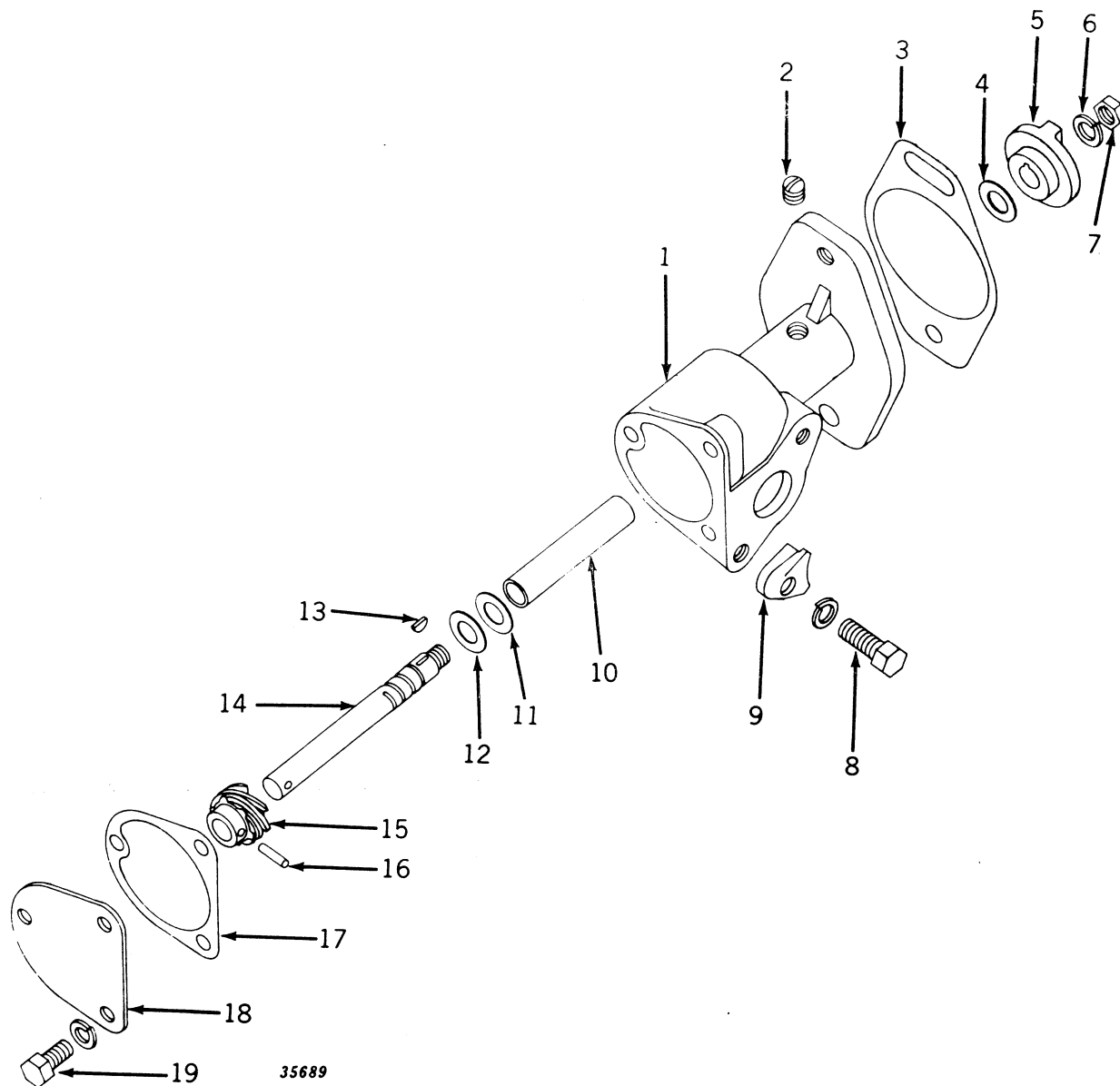

**DISTRIBUTOR DRIVE (LP-GAS)**  
(Serial No. 5024000- )

**DISTRIBUTOR DRIVE (LP-GAS)—Continued**  
 (Serial No. 5024000- )

Key	Part No.	Serial No.	Description
1	1928261	(5024000- )	Housing
2	R 11085 R	(5024000- )	Plug, Pipe (Sub. for 125947)
3	A 5272 R	(5024000- )	Gasket (Packed 5 in a Pkg.) (Sub. for A500R)
4	811912*	(5024000- )	Washer, Gear Spacing
5	1885376	(5024000- )	Lug, Drive
6	12H 40 C	(5024000- )	Washer, Lock, 3/8"
7	14H 774 R	(5024000- )	Nut, Jam, Lug to Shaft
8	(19H 218 D	(5024000- )	Screw, Cap, 3/8" x 1" (2 used) (Sub. for 19H211R)
	12H 11 R	(5024000- )	Washer, Lock, 3/8" (2 used)
9	A 4157 R	(5024000- )	Clamp, Distributor (2 used)
10	1909003	(5024000- )	Bushing, Distributor Housing
11	810074*	(5024000- )	Washer, Special Gear Spacing
12	811912*	(5024000- )	Washer, Special Gear Spacing
13	26H 3 R	(5024000- )	Key, Woodruff
14	1885372	(5024000- )	Shaft, Distributor Drive
15	1885373	(5024000- )	Gear, Distributor Drive
16	1857502	(5024000- )	Pin, Drive Gear to Shaft
17	1885377	(5024000- )	Gasket, Drive Housing Plate
18	1885378	(5024000- )	Plate, Drive Housing
19	(21H 684 H	(5024000- )	Screw, Cap, 5/16" x 5/8" (3 used) (Sub. for 19H102R)
	12H 10 R	(5024000- )	Washer, Lock, 5/16" (3 used)

\*Furnished by John Deere Dubuque Tractor Works.



**DISTRIBUTOR LESS DRIVE (DELCO-REMY) (LP-GAS)**  
 (Serial No. 5024000- )

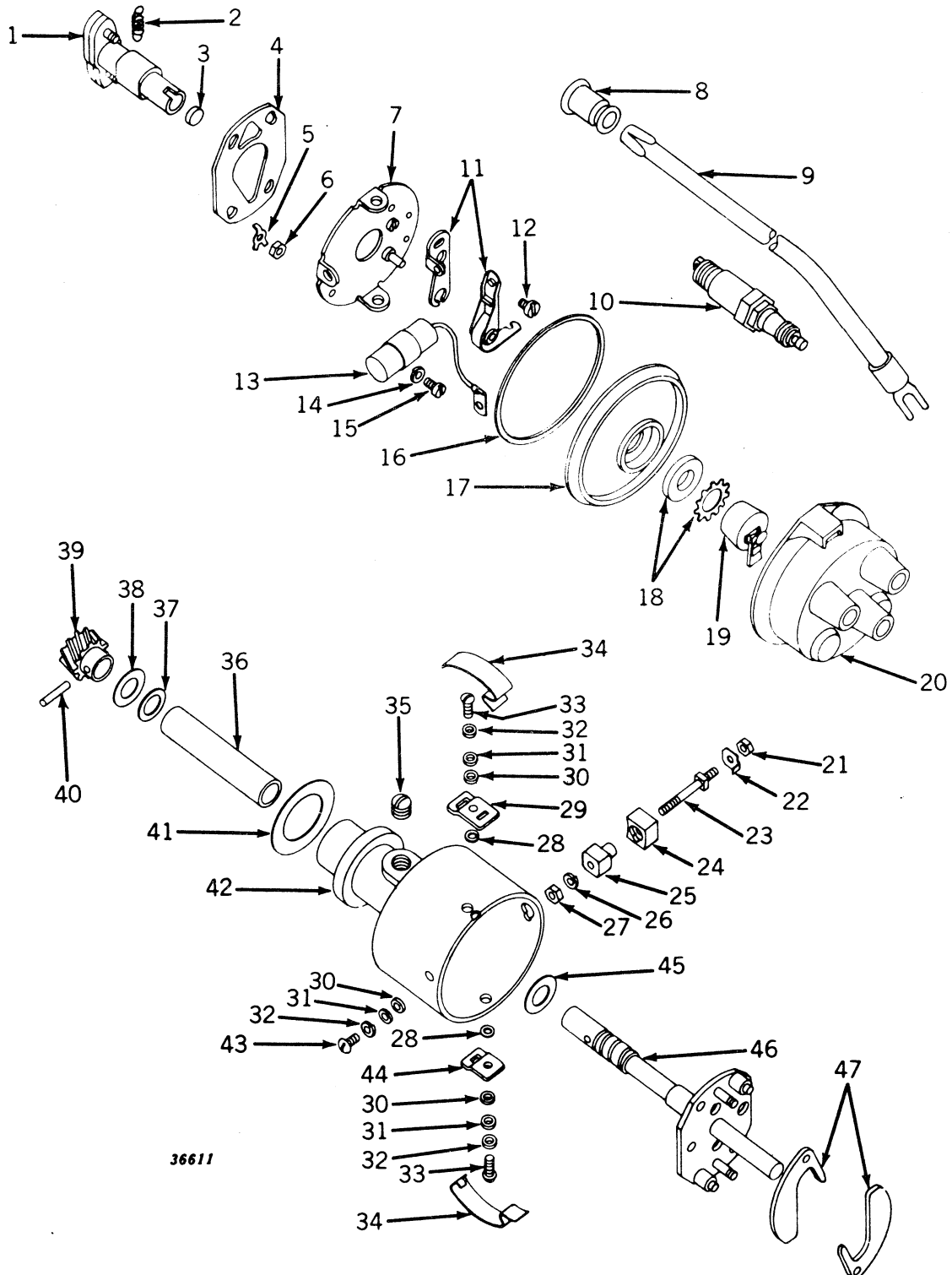

**DISTRIBUTOR LESS DRIVE (DELCO-REMY) (LP-GAS)—Continued**  
**(Serial No. 5024000- )**

Key	Part No.	Serial No.	Description
1	1928260	(5024000- )	Cam, Distributor
2	1883899	(5024000- )	Spring, Advance Weight (2 used)
3	819639	(5024000- )	Wick, Distributor Cam
4	1885557	(5024000- )	Plate, Weight Hold-Down
5	1885558	(5024000- )	Washer, Special Lock (2 used)
6	14H 631 R	(5024000- )	Nut (2 used)
7	1847643*	(5024000- )	Plate, Breaker
8	A 3539 R	(5024000- )	Nipple (2 used) (Packed 10 in a Pkg.)
9	AA 6141 R	(5024000- )	Cable, Spark Plug (Pkg. of One Cable, One Cable Terminal, and One Terminal Nut (2 Cables, 2 Terminals, and 2 Nuts used)
	A 3692 R	(5024000- )	Nut, Terminal, Spark Plug (2 used)
	A 5188 R	(5024000- )	Terminal, Spark Plug (2 used)
10	AA 4053 R	(5024000- )	Spark Plug (No. 6 Comm.) (2 used)
	AA 5972 R	(5024000- )	Spark Plug (AC85 Comm.) (2 used)
	AA 6332 R	(5024000- )	Spark Plug (Auto-Lite) (Type BT-4G) (2 used)
11	1911119*	(5024000- )	Point, Distributor (Set of 2)
12	816784*	(5024000- )	Screw, Special Mach.
13	1869704*	(5024000- )	Condenser
14	A 766 R	(5024000- )	Washer, Lock (2 used)
15	21H 968 R	(5024000- )	Screw, Mach.
16	1889966*	(5024000- )	Gasket, Housing Cover
17	1900119*	(5024000- )	Cover, Housing
18	1914309*	(5024000- )	Seal, Housing Cover
19	1905590*	(5024000- )	Rotor
20	1928514	(5024000- )	Cap, Distributor (Outside)
21	14H 605 R	(5024000- )	Nut, Hex., Primary Terminal Stud
22	1909206*	(5024000- )	Clip, Lock on Primary Terminal Stud
23	1916806	(5024000- )	Stud, Primary Terminal
24	1914142	(5024000- )	Bushing, Insulating, Stud to Housing (Outside)
25	1916805	(5024000- )	Bushing, Insulating, Stud to Housing (Inside)
26	12H 290 R	(5024000- )	Washer, Lock, Primary Terminal Stud (Inside) (Sub. for A2734R)
27	817363*	(5024000- )	Nut, Hex., Breaker Lever to Terminal Stud
28	1918319	(5024000- )	Gasket, Cap Clamp Support to Housing (2 used)
29	1889999*	(5024000- )	Support, Upper Clamp
30	1919246	(5024000- )	Retainer, Gasket
31	1919247	(5024000- )	Gasket (3 used)
32	A 766 R	(5024000- )	Washer, Lock (2 used)
33	21H 975 R	(5024000- )	Screw, Special Mach. (2 used)
34	1889967*	(5024000- )	Clamp, Cap (2 used)
35	R 11085 R	(5024000- )	Plug, Pipe (Sub. for 125947)
36	1909003	(5024000- )	Bushing, Drive Housing
37	810074*	(5024000- )	Washer, Special, Drive Gear Spacing
38	811912*	(5024000- )	Washer, Special, Drive Gear Spacing
39	1860628	(5024000- )	Gear, Distributor
40	25H 43 R	(5024000- )	Pin, Groove, Gear to Shaft
41	M 414 T	(5024000- )	Gasket, Mounting
42	1928290	(5024000- )	Housing, Distributor
43	21H 972 R	(5024000- )	Screw, Special Mach.
44	1847289*	(5024000- )	Support, Lower Cap Clamp
45	811912*	(5024000- )	Washer, Spacing
46	1928258	(5024000- )	Shaft, and Weight Plate
47	1873697	(5024000- )	Weight, Advance (2 used)

(Parts listed below are an assembly of most of the parts in this grouping.)

AA 6041 R	(5024000- )	Distributor with Drive, Delco-Remy No. 1111418
1928263	(5024000- )	Distributor less Drive Housing

\*Furnished by John Deere Dubuque Tractor Works.

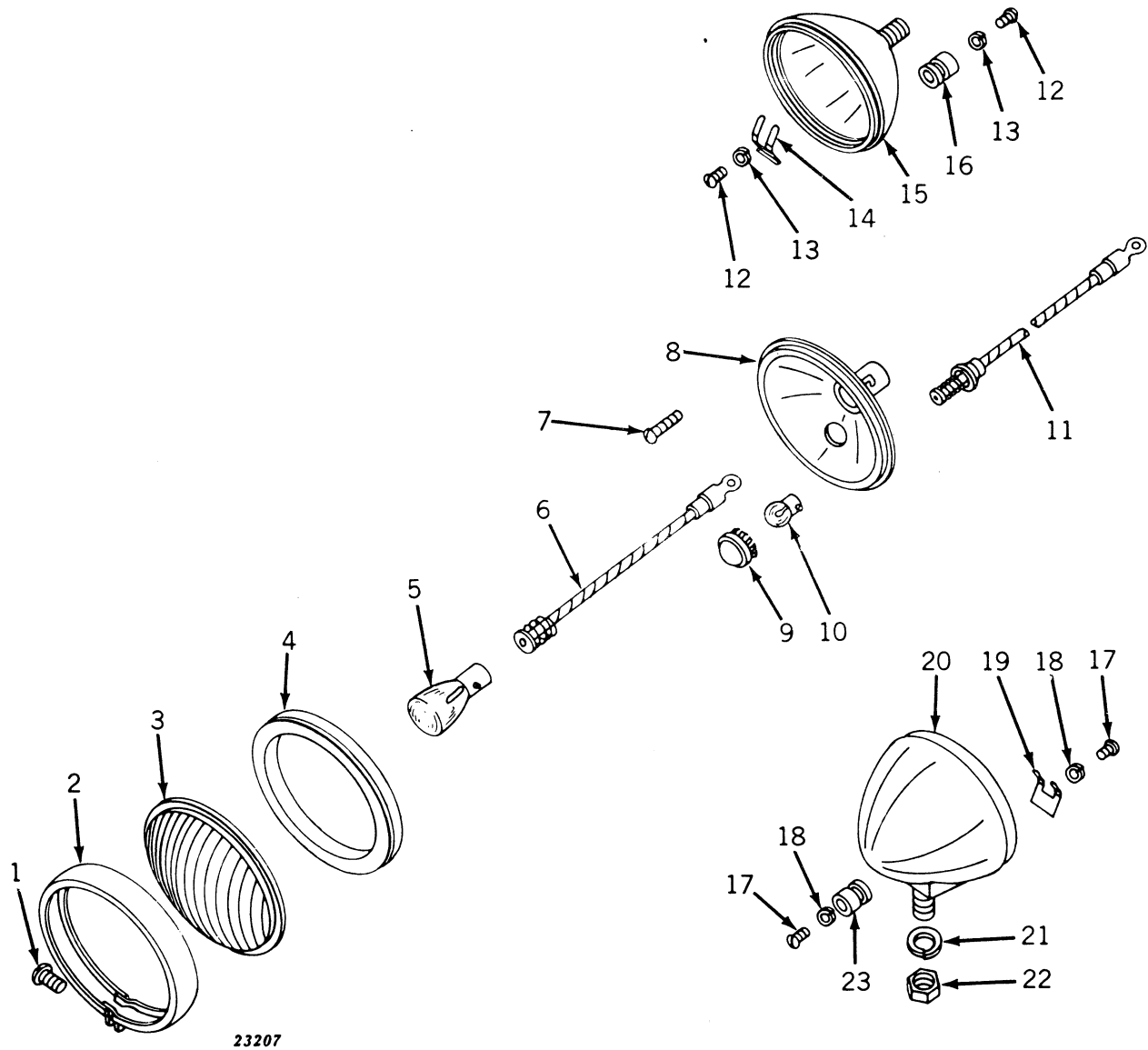
**FRONT AND REAR LAMP PARTS**  
(Serial No. 5000001- )

**FRONT AND REAR LAMP PARTS—Continued**  
(Serial No. 5000001- )

Key	Part No.	AF710R (Front)	AA5199R (Rear)	AA6733R (Rear)	Description
1	A 2729 R	X	X	X	Screw
2	AA 3241 R	X	X	X	Molding
3	A 2731 R	X	X	X	Lens
4	AA 3239 R	X	X	X	Gasket, Lens (Rubber)
5	AD 2062 R	X	X	X	Bulb (12-16-Volt) (Packed 10 in a Pkg.)
6	AA 3240 R	X			Wiring
	AA 4666 R		X	X	Wiring, Switch to Large Bulb
7	A 2883 R	X			Screw
8	AA 3238 R	X			Reflector
	AA 4924 R		X		Reflector
	AA 6734 R			X	Reflector, Rear Lamp
9	AA 4925 R		X		Jewel, Red
10	AA 4927 R		X		Bulb, Warning (12-16-Volt) 1 C.P.
	AR 21739 R			X	Bulb (12-Volt) 15 C.P. (Packed 10 in a Pkg.) (Sub. for AA6735R)
11	AA 4926 R		X		Socket and Wire (Warning Lamp)
12	21H 972 R		X	X	Screw (4 used)
13	12H 290 R		X	X	Washer (4 used) (Sub. for A2734R)
14	A 2899 R		X	X	Spring, Terminal Plate (2 used)
15	AA 5199 R		X		Lamp, Combination Rear and Warning (12-Volt) (Sub. AR21735R)
	AA 6733 R			X	Lamp, Combination Rear and Warning (12-Volt) (Sub. AR21735R)
16	AA 3495 R		X	X	Plate, Terminal, with Screws, Spring and Lock Washers (Bakelite) (2 used) (Sub. for AB3739R)
17	21H 972 R	X			Screw (2 used)
18	12H 290 R	X			Washer, Lock (2 used) (Sub. for A2734R)
19	A 2899 R	X			Spring, Terminal
20	AA 3243 R	X			Body only (Sub. AF3816R)
	AF 3816 R	X			Lamp, Front (12-Volt) (Sub. for AF710R)
21	12H 13 R	X			Washer, Lock, 1/2"
22	14H 392 R	X			Nut, 1/2"
23	AA 3495 R	X			Plate, Terminal, with Spring, Screws, and Lock Washers (Bakelite)

**AR21735R COMBINATION REAR AND WARNING LAMP**

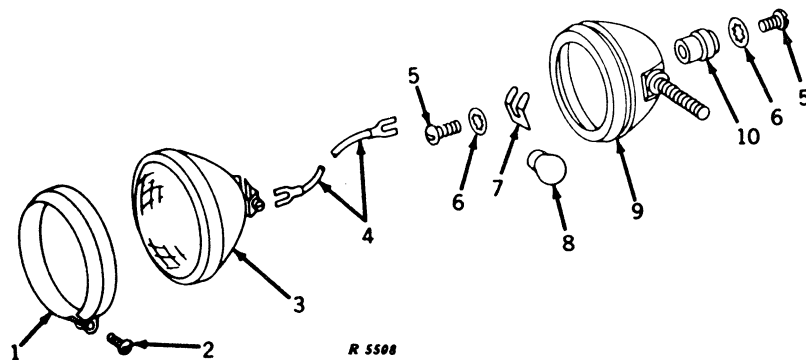

Key	Part No.	Serial No.	Description
1	AF 3891 R	( - )	Molding
2	A 2729 R	( - )	Screw, Special Mach.
3	AR 21737 R	( - )	Unit, Sealed Beam, with Screw (12-Volt)
4	AA 4881 R	( - )	Lead, Wiring, Sealed Unit to Terminal Plate
5	21H 972 R	( - )	Screw, Mach. Rd. Hd., No. 8 x 5/16" (4 used)
6	12H 290 R	( - )	Washer, Lock, Internal Tooth, No. 8 (4 used)
7	A 2899 R	( - )	Spring, Terminal Plate (2 used)
8	AR 21739 R	( - )	Bulb, 15 C.P., 12-Volt (Packed 10 in a Pkg.)
9	AR 21735 R	( - )	Lamp, Combination Rear and Warning (12-Volt)
10	AA 3495 R	( - )	Plate, Terminal, with Spring, Screw, and Lock Washers (2 used)

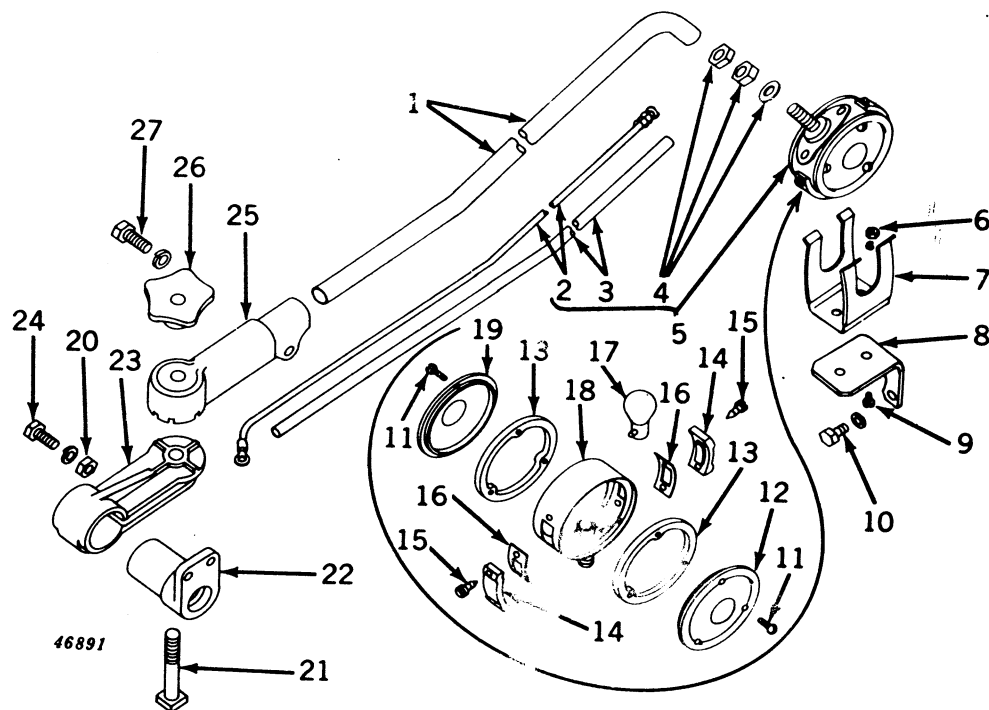

**IMPLEMENT WARNING LAMP**  
 (Serial No. 5000001- )

Key	Part No.	Serial No.	Description
1	(AA 6132 R AA 6162 R	( — )	<b>Mast, Warning Lamp (All-Fuel, Gas) (ATTACHMENT)</b> <b>Mast, Warning Lamp (LP-Gas) (ATTACHMENT)</b>
2	AA 6219 R	( — )	Lead, Wiring, Warning Lamp
3	A 5281 R	( — )	Tubing, on Lead
4	(14H 344 R 24H 892 R	( — )	Nut, Jam (2 used)
5	AA 6134 R	( — )	Washer
6	(14H 631 R A 767 R	( — )	Lamp, with Lead, Tubing, Washer and Nuts Nut, Hex., No. 10 (2 used)
7	AA 6135 R	( — )	Washer, Lock (2 used) (Packed 50 in a Pkg.)
8	(R 21021 R R 21024 R	( — )	Hanger, Warning Lamp Bracket, Hanger (Sub. for B3342R) (All-Fuel, Gas)
9	21H 415 R	( — )	Bracket, Hanger (LP-Gas)
10	(19H 1112 H 12H 10 R	( — )	Screw, Mach. (2 used) Screw, Cap, 5/16" x 3/4" (2 used)
11	21H 964 R	( — )	Washer, Lock, 5/16" (2 used)
12	A 5275 R	( — )	Screw, Special Mach. (6 used)
13	A 5277 R	( — )	Lens, Amber
14	A 5278 R	( — )	Gasket, Lens (2 used) (Packed 5 in a Pkg.)
15	M 2207 T	( — )	Lens, Outlook (2 used)
16	A 5279 R	( — )	Screw, Self-Tapping (4 used)
17	AA 6218 R	( — )	Gasket, Outlook Lens (Packed 5 in a Pkg.)
18		( — )	Bulb, 21 C.P. (12-14-Volt) S.C. (Packed 10 in a Pkg.)
19	A 5276 R	( — )	Not Furnished (Order AA6134R)
20	(14H 785 R 12H 10 R	( — )	Lens, Red Nut, Hex., 5/16" (2 used)
21	7H 910 R	( — )	Washer, Lock, 5/16" (2 used)
22	A 5228 R	( — )	Bolt, Sq. Hd. Mach., 1/2" x 3-3/4" (Sub. for 7H911R)
23	A 5227 R	( — )	Pivot
24	A 4125 R	( — )	Clamp
25	A 5226 R	( — )	Screw, Mach., 5/16" x 1" (2 used) (Packed 50 in a Pkg.)
26	D 1748 R	( — )	Bracket
27	(19H 1116 N 12H 11 R	( — )	Wheel, Hand Screw, Cap, 3/8" x 1-1/2" (Sub. for 19H230H)
		( — )	Washer, Lock, 3/8"

(Parts listed below are an assembly of parts in this grouping.)

**AR 21153 R\*** ( — ) **Lamp, Warning, and Misc. Parts (All-Fuel and Gas) (ATTACHMENT)**  
 (Sub. for AA6133R)

**AR 21154 R** ( — ) **Lamp, Warning, and Misc. Parts (LP-Gas) (ATTACHMENT)** (Sub. for AA6163R)

\*Also Furnish One B3343R Carburetor Intake on 5000001-5029199.



## WARNING LAMP FOR TOWED IMPLEMENTS

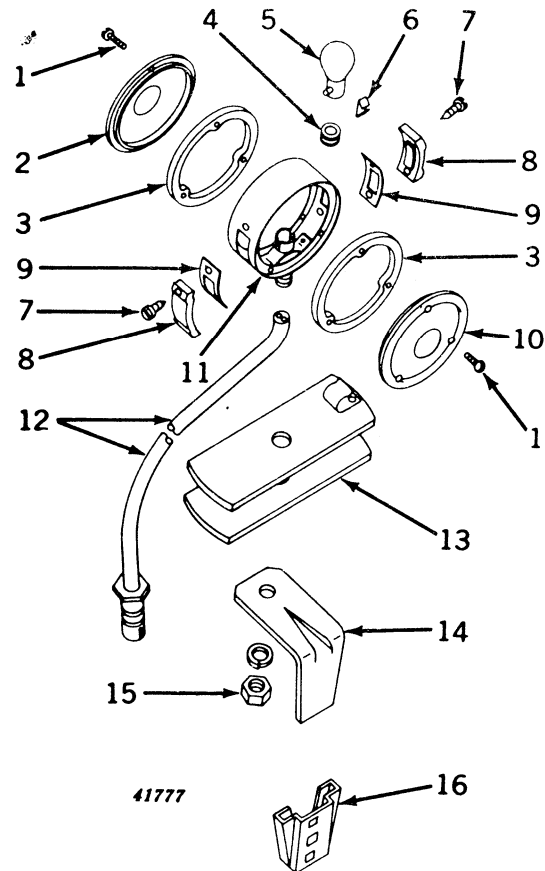

Key	Part No.	Serial No.	Description
1	21H 964 R	( — )	Screw, Special Mach. (6 used)
2	A 5276 R	( — )	Lens, Red
3	A 5277 R	( — )	Gasket, Lens (2 used) (Packed 2 in a Pkg.)
4	R 2579 R	( — )	Grommet (Packed 2 in a Pkg.) (Sub. for B1580R)
5	AA 6218 R	( — )	Bulb, 21 C.P., 12-14-Volt, S.C. (Packed 10 in a Pkg.)
6	A 5280 R	( — )	Clip
7	M 2207 T	( — )	Screw, Self-Tapping (4 used)
8	A 5278 R	( — )	Lens, Outlook (2 used)
9	A 5279 R	( — )	Gasket, Outlook Lens (5 used) (Packed 2 in a Pkg.)
10	A 5275 R	( — )	Lens, Amber
11	.....	( — )	Not Furnished (Order AA6145R)
12	<b>AA 5691 R</b>	( — )	<b>Plug, Electrical Outlet, with Cable (ATTACHMENT)</b>
	AA 5692 R	( — )	Plug, Electrical Outlet, less Cable
13	AA 6217 R	( — )	Reel
14	A 5273 R	( — )	Bracket
15	14H 257 R	( — )	Nut, Hex., 7/16"
	12H 12 R	( — )	Washer, Lock, 7/16"
16	JD 126 B	( — )	Socket, Lamp Bracket

(Part listed below is an assembly of parts in this grouping.)

**AA 6145 R** ( — ) **Lamp, Warning, with Cable and Reel, for Towed Implements (ATTACHMENT)**



**LAMPS AND WIRING**  
(Serial No. 5000001-5006850)

For illustration and list of  
lamp parts, see pages 35-22 and  
35-23.

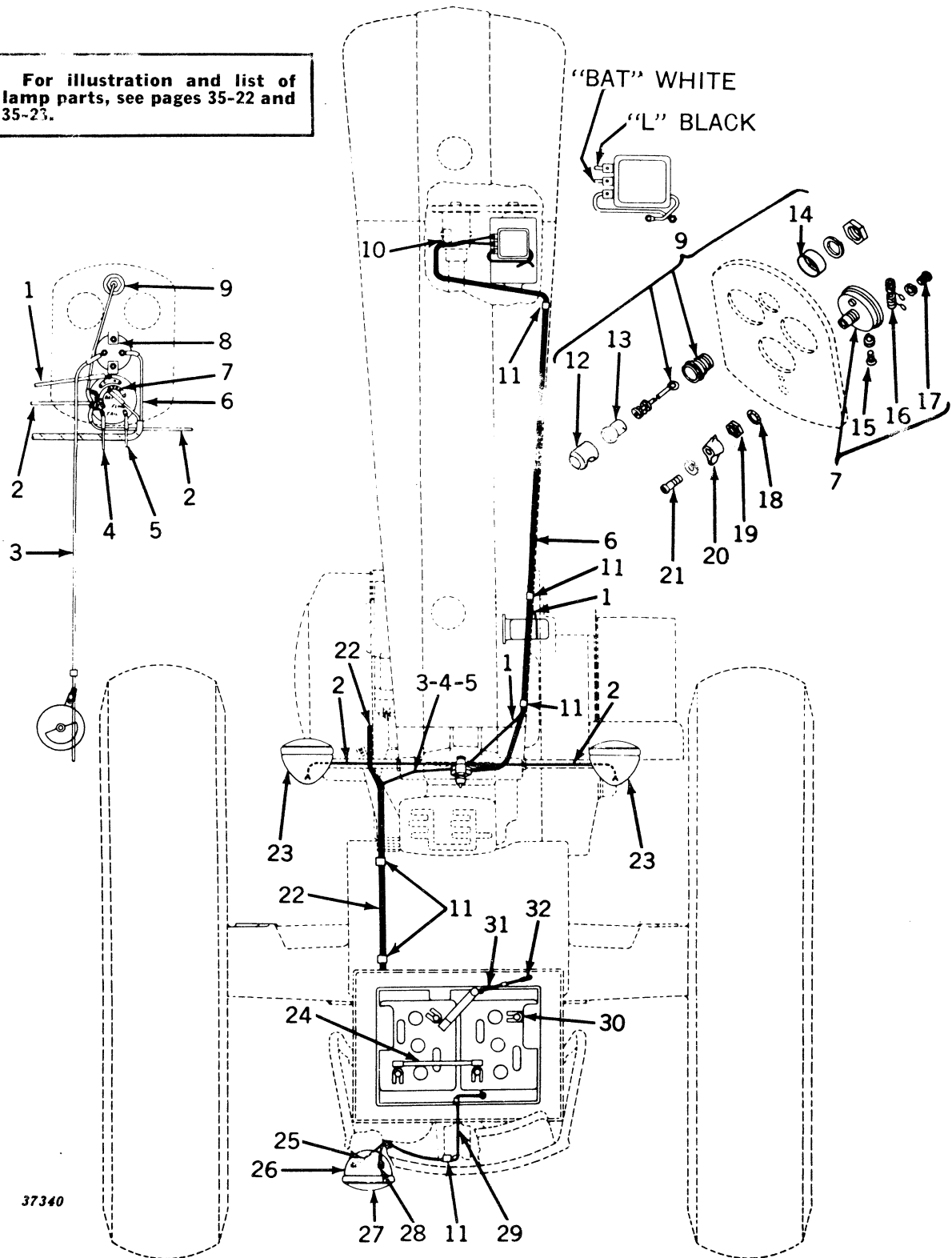

37340

**LAMPS AND WIRING—Continued**  
(Serial No. 5000001-5006850)

Key	Part No.	Serial No.	Description
1	AA 4845 R (	-	Lead, Switch to Distributor (Black) (Sub. for AA4884R)
2	AF 2639 R (	-	Lead, Switch to R.H. or L.H. Lamp (2 used) (Black) (Sub. for Two AA5160R or One AF2169R)
3	(AB 3547 R (	-	Lead, Ammeter to Starting Motor (White) (Sub. for AB4517R)
	(B 2474 R (	-	Clip on Ammeter to Starting Motor Lead
4	AA 5358 R (	-5006850	Lead, Rear Warning Lamp, with Plug, Switch End (Black) (Sub. for AA5360R)
5	AA 5358 R (	-5006850	Lead, Rear Lamp, with Plug, Switch End (Black)
6	AB 4484 R (	-	Harness, Generator Wiring
7	AA 5071 R (	-	Switch, less Lever (12-Volt)
8	AF 2749 R (	-	Ammeter (Sub. for AB2568R)
9	AD 2835 R (	-	Lamp, Dash
10	B 1986 R (	-	Clip
11	B 2571 R (	-	Clip (5 used)
12	A 3032 R (	-	Hood
13	AB 2599 R (	-	Bulb (12-16 Volt)
14	A 285 R (	-	Retainer
15	(R 11100 R (	-	Screw, Mach., Switch to Terminal (4 used) (Sub. for 1864099)
	(12H 290 R (	-	Washer, Lock (4 used) (Sub. for A2734R)
16	X 7350 (	-	Resistor (12-Volt) (Sub. for 1877830 and AA4842R)
17	( 1886496 (	-	Screw, Mach., Switch to Resistor Terminal (2 used)
	(A 766 R (	-	Washer, Lock (2 used)
18	138549* (	-	Washer, Lock, 1/2"
19	1902692* (	-	Nut, 1/2", Switch to Panel
20	1902694* (	-	Lever, Switch
21	(21H 973 R (	-	Screw, Mach., Lever to Switch
	(A 766 R (	-	Washer, Lock
22	AB 3546 R (	-	Cable, Battery to Starting Motor
23	(AF 710 R (	-	Lamp, R.H. and L.H. (12-Volt) (For List of Parts, see Page 35-23) (Sub. AF3816R)
	(14H 392 R (	-	Nut, 1/2" (2 used)
24	AA 4309 R (	-	Cable, Battery Connector (Sub. for AD2091R)
25	R 2579 R (	-5006850	Grommet (Packed 5 in a Pkg.) (Sub. for B1580R)
26	AA 5359 R (	-5006850	Lead, Rear Warning Lamp, with Socket, Lamp End (Sub. for AA5361R)
27	AA 6733 R (	-	Lamp, Rear and Warning (12-Volt) (Sub. for AA5199R) (For List of Parts see Page 35-19) (Sub. AR21735R)
	B 2295 R (	-	Washer, Outside
	B 2477 R (	-	Washer, Inside
	(14H 473 R (	-	Nut, 1/2"
	(12H 13 R (	-	Washer, Lock, 1/2"
28	AA 5359 R (	-5006850	Lead, Rear Lamp, with Socket, Lamp End
29	A 3411 R (	-5006850	Grommet (Packed 5 in a Pkg.)
30	(AB 4100 R (	-	Cable, Battery Ground (Sub. for AB3449R)
	(19H 1936 A (	-	Screw, Cap, 3/8" x 3/4" (Sub. for 7H301R or F2272R)
	(12H 11 R (	-	Washer, Lock, 3/8"
31	(AA 5362 R (	-5001252	Lead, Rear Lamp Ground, with Plug, Battery Box End (No Longer Required)
	(21H 979 R (	-5001252	Screw, Mach., Ground Wire to Battery Box (No Longer Required)
	(14H 631 R (	-5001252	Nut (No Longer Required)
	(12H 251 R (	-5001252	Washer (No Longer Required)
32	(AA 5363 R (	-5001252	Lead, Rear Lamp Ground, with Socket, Seat Frame End (No Longer Required)
	(21H 979 R (	-5001252	Screw, Mach., Ground Wire to Seat Frame (No Longer Required)
	(14H 631 R (	-5001252	Nut (No Longer Required)
	(12H 251 R (	-5001252	Washer (No Longer Required)

(Part listed below is not illustrated.)

AB 4726 R ( -5006850) Wiring Replacement Set Consisting of: One AA4845R, One AF2169R, Two AA5358R, Two AA5359R, One AB3547R, and One AB4484R

\*Furnished by John Deere Dubuque Tractor Works.



AMPS AND WIRING (EXCEPT LP-GAS)  
(Serial No. 5006851- )

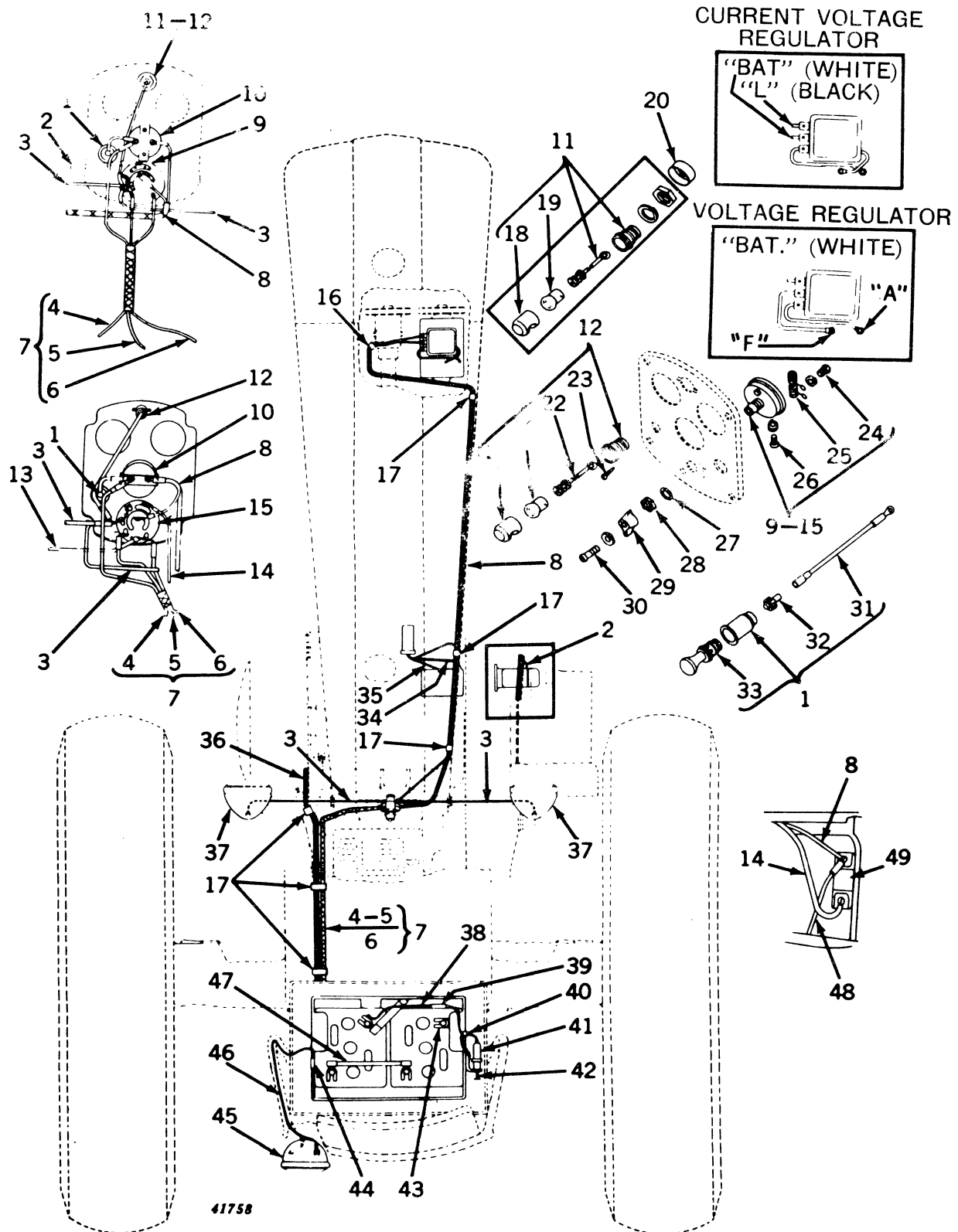

**LAMPS AND WIRING (EXCEPT LP-GAS)—Continued**  
(Serial No. 5006851- )

Key	Part No.	Serial No.	Description
1	<b>AR 20438 R</b>	( - )	<b>Lighter, Cigarette (12-Volt) (ATTACHMENT) (Sub. for AA5734R)</b>
2	AA 4845 R	( -5016499 )	Lead, Switch to Distributor (Black) (Wico) (Sub. for AA4884R)
3	AF 2639 R	( - )	Lead, Switch to R.H. or L.H. Lamp (2 used) (Black) (Sub. for Two AA5160R or One AF2169R)
4	(AB 3547 R B 2474 R	( -5014647 ( -5014647 )	Lead, Ammeter to Starting Motor (White) (Sub. for AB4517R) Clip on Ammeter to Starting Motor Lead
		(5014648- )	Wiring, Ammeter to Battery (Not Sold Separately) (Part of AA6503R)
5	(AA 5655 R	(5006851-5014647 )	Lead, Rear Warning Lamp, with Plug, Switch End (Red) (Sub. AA6503R)
		(5014648- )	Wiring, Switch to Rear Warning Lamp (Red) (Not Sold Separately)
6	(AA 5654 R	(5006851-5014647 )	Lead, Rear Lamp, with Plug, Switch End (Black) (Sub. AA6503R)
		(5014648- )	Wiring, Switch to Rear Lamp (Black) (Not Sold Separately) (Part of AA6503R)
7	AA 6503 R	(5014648- )	Harness, Wiring, Ammeter, and Rear Lamp (Sub. for AA5730R)
8	(AB 4484 R AA 6491 R	( -5016057 ) (5016058- )	Harness, Generator, Wiring Harness, Generator, Wiring (Sub. for AA5755R)
9	AA 5071 R	( -5021479 )	Switch, less Lever (12-Volt)
10	AF 2749 R	( - )	Ammeter (Sub. for AB2568R)
11	AD 2835 R	( -5016122 )	Lamp, Dash (Sub. AR20447R)
12	AB 4723 R	(5016123- )	Lamp, Dash, with Screws (Sub. AR4032R)
13	AA 5064 R	(5021480- )	Lead, Wiring, Switch to Positive Terminal of Coil (Green)
14	AA 6037 R	(5021480- )	Lead, Wiring, Switch to Ignition Resistor (Black)
15	AA 5397 R	(5021480- )	Switch, less Lever (12-Volt)
16	B 1986 R	( - )	Clip
17	B 2571 R	( - )	Clip (6 used)
18	A 3032 R	( -5016122 )	Hood
19	AB 2599 R	( - )	Bulb (12-16 Volt) (Packed 10 in a Pkg.)
20	A 285 R	( -5016122 )	Retainer
21	B 3267 R	(5016123- )	Hood
22	AB 4725 R	(5016123- )	Wire Assembly (Part for AB4723R)
23	M 2207 T	(5016123- )	Screw, Self Tapping (2 used)
24	( 1886496 A 766 R	( - ) ( - )	Screw, Mach., Switch to Resistor Terminal (2 used) Washer, Lock (2 used)
25	X 7350	( - )	Resistor (12-Volt) (Sub. for 1877830 and AA4842R)
26	(R 11100 R 12H 290 R	( - ) ( - )	Screw, Mach., Switch to Terminal (4 used) (Sub. for 1864099) Washer, Lock (4 used) (Sub. for A2734R)
27	138549*	( - )	Washer, Lock, 1/2"
28	1902692*	( - )	Nut, 1/2", Switch to Panel
29	1902694*	( - )	Lever, Switch
30	(21H 973 R A 766 R	( - ) ( - )	Screw, Mach., Lever to Switch Washer, Lock
31	AR 21164 R	( - )	Wire (Sub. for AM2152T)
32	AM 2151 T	( - )	Fuse (12-Volt) (Sub. for AA5788R)
33	AA 5787 R	( - )	Element, Cigarette Lighter (12-Volt)
34	AA 4882 R	(5016500- )	Cable, Secondary, Coil to Distributor (Delco-Remy)
35	AA 4881 R	(5016500- )	Lead, Coil to Distributor
36	AB 3546 R	( - )	Cable, Battery to Starting Motor
37	(AF 710 R 14H 392 R	( - ) ( - )	Lamp, R.H. and L.H. (12-Volt) (For List of Parts see Page 35-23) (Sub. AF3816R) Nut, 1/2" (2 used)
38	AA 5673 R	(5014274-5014647 )	Lead, Wiring, Electrical Outlet Socket, Battery End
39	AL 2976 T	(5014274- )	Connector, Two Wire Socket Wiring Lead
40	R 2579 R	(5014274- )	Grommet (Packed 5 in a Pkg.) (Sub. for B1580R)
41	(AM 2049 T 21H 1042 C 12H 251 R 14H 606 R	(5014274- ) (5014274- ) (5014274- ) (5014274- )	Socket, Electrical Outlet Screw, Mach., Socket to Battery Box (2 used) (Sub. for 21H404R) Washer on Socket to Battery Box Screw (2 used) (Sub. for A3010R) Nut on Socket to Battery Box Screw (2 used)
42	(AA 5692 R AA 5691 R	(5014274- ) (5014274- )	Plug, Electrical Outlet, less Cable (Part of AA5691R Electrical Outlet Plug) <b>Plug, Electrical Outlet, with Cable (ATTACHMENT)</b>
43	(AB 4100 R F 2272 R 12H 11 R 14H 190 R	( - ) ( - ) ( - ) ( - )	Cable, Battery Ground (Sub. for AB3449R) Screw, Cap, 3/8" x 3/4" (Sub. for 7H301R) Washer, Lock, 3/8" Nut, Square, 3/8"
44	AL 2976 T	(5006851- )	Connector, Two Wire Socket Wiring Lead
45	AA 6733 R	( - )	Lamp, Rear and Warning (12-Volt) (Sub. for AA5199R) (For List of Parts see Page 35-23) (Sub. AR21735R)
	B 2295 R	( - )	Washer, Outside
	B 2477 R	( - )	Washer, Inside
	14H 473 R	( - )	Nut, 1/2"
	12H 13 R	( - )	Washer, Lock, 1/2"
46	AA 5652 R	(5006851- )	Harness, Wiring, Rear Warning Lamp (Red) and Rear Lamp (Black)
47	AA 4039 R	( - )	Cable, Battery Connection (Sub. for AD2091R)
48	AB 4795 R	(5021480- )	Lead, Wiring, Starting Motor to Resistor
49	(AA 5791 R 19H 24 N 12H 9 R	(5021480- ) (5021480- ) (5021480- )	Resistor, Ignition Screw, Cap, 1/4" x 3/4", Resistor to Quadrant (Sub. for 19H18H) Washer, Lock, 1/4"

(Parts listed below are not illustrated.)

AB 4727 R (5006851-5016057)

AA 6068 R (5016500- )

Wiring Replacement Set, Consisting of: One AA4845R, One AF2639R, One AA5652R, One AA6503R, and One AB4484R

Wiring Replacement Set, Consisting of: One AA4881R, One AA4882R, One AF2639R, One AA5652R, One AA6503R, and One AA6491R (On 5016058-5016499 Also Furnish One AA4845R)

\*Furnished by John Deere Dubuque Tractor Works.



**LAMPS AND WIRING (LP-GAS)**  
(Serial No. 5024000- )

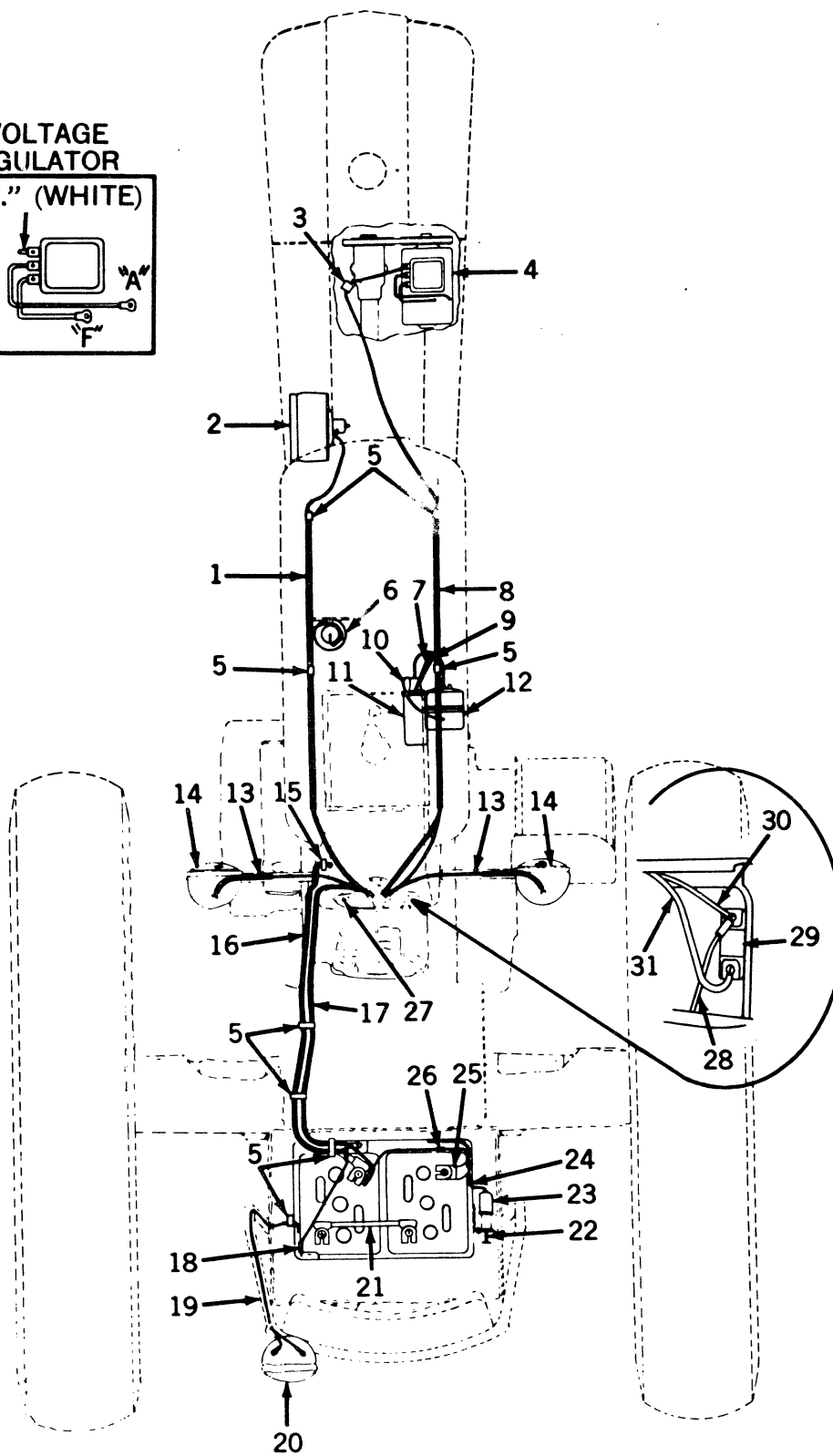
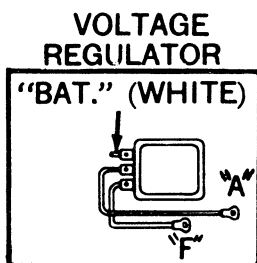

41766



**LAMPS AND WIRING (LP-GAS)—Continued**  
(Serial No. 5024000- )

Key	Part No.	Serial No.	Description
1	(AB 4858 R	( -5030599	Harness, Wiring, Switch, Primer Switch, Fuel Strainer, and Converter
	(AB 4795 R	(5030600-	Lead, Wiring, Fuel Strainer to Switch
2	(AA 6222 R	( -5030599	Converter (Sub. for AA6019R) (Sub. AA6272R)
	(AA 6272 R	(5030600-	Converter
3	B 1986 R	( -	Clip
4	AA 5737 R	( -	Generator (Delco-Remy No. 1100309) (Sub. AR21906R) (See Pages 35-34 and 35-35 for List of Parts)
5	B 2571 R	( -	Clip (8 used)
6	AR 26437 R	( -	Strainer, Fuel (Sub. for AF1383R or AF3700R)
7	AA 5064 R	( -	Lead, Switch to Coil (Green)
8	AA 5738 R	( -	Harness, Wiring, Generator
9	AA 4882 R	( -	Cable, Secondary Coil to Distributor
10	AA 4881 R	( -	Lead, Wiring, Coil to Distributor
11	AM 791 T	( -	Coil, with Clamp (6-Volt)
12	(AA 6041 R	( -	Distributor, with Drive (Delco-Remy No. 1111418)
	(1928263	( -	Distributor, less Drive Housing
13	AF 2639 R	( -	Lead, Wiring, Switch to R.H. and L.H. Lamps (Black) (Sub. for AF2169R)
14	AF 710 R	( -	Lamp, R.H. and L.H. (12-Volt) (2 used) (For List of Parts see Page 35-23)
	(14H 392 R	( -	(Sub. AF3816R)
	(B 2474 R	( -	Nut, 1/2" (2 used)
15	AB 3546 R	( -	Clip (2 used)
16	AA 6503 R	( -	Cable, Battery to Starting Motor
17	AL 2976 T	( -	Harness, Wiring Ammeter, and Rear Lamp (Sub. for AA5730R)
18	AA 5652 R	( -	Connector, Two-Wire (2 used)
19	AA 6733 R	( -	Harness, Wiring, Rear Lamp Warning Lamp (Red) and Rear Lamp (Black)
20			Lamp, Rear and Warning (Sub. for AA5199R) (For List of Parts see Page 35-23) (Sub. AR21735R)
	B 2295 R	( -	Washer, Outside
	B 2477 R	( -	Washer, Inside
	14H 473 R	( -	Nut, 1/2"
	12H 13 R	( -	Washer, Lock, 1/2"
21	AA 4039 R	( -	Cable, Battery Connector (Sub. for AD2091R)
22	(AA 5691 R	( -	<b>Plug, Electrical Outlet, with Cable (ATTACHMENT)</b>
	(AA 5692 R	( -	Plug, Electrical Outlet, less Cable
23	(AM 2049 T	( -	Socket, Electrical Outlet
	(21H 1042 C	( -	Screw, Mach., Socket to Battery Box (2 used) (Sub. for 21H404R)
	(12H 251 R	( -	Washer on Socket to Battery Box Screw (2 used) (Sub. for A3010R)
	(14H 606 R	( -	Nut, Hex., on Socket to Battery Box Screw
24	R 2579 R	( -	Grommet (Packed 2 in a Pkg.) (Sub. for B1580R)
25	(AB 4100 R	( -	Cable, Battery Ground
	(19H 1936 A	( -	Screw, Cap, 3/8" x 3/4" (Sub. for F2272R)
	(12H 11 R	( -	Washer, Lock, 3/8"
	(14H 190 R	( -	Nut, Sq., 3/8"
26	AA 5989 R	( -	Holder, Fuse, with Fuse
27	(AR 20711 R	( -	Holder, Fuse, with Fuse (Sub. for AA5988R)
	(AA 5994 R	( -	Cap, Fuse Holder
	(.....	( -	Nut, Locking (Not Furnished)
28	(AF 1393 R	( -	Lead, Wiring, Ignition Resistor to Starting Motor
	(A 2610 R	( -	Clip (2 used)
29	(AA 5791 R	( -	Resistor, Ignition
	(19H 24 N	( -	Screw, Cap, 1/4" x 3/4" (Sub. for 19H18H)
	(12H 9 R	( -	Washer, Lock, 1/4"
	(14H 251 R	( -	Nut, 1/4"
30	AA 5738 R	( -	Harness, Wiring, Generator
31	AA 6037 R	( -	Lead, Wiring, Ignition Resistor to Switch

(Parts listed below are assemblies of parts in this grouping.)

AB 4877 R	( -5030599	Wiring Replacement Set, Consisting of—One AA4881R, One AA4882R, One AA5064R, One AA5652R, One AA5738R, One AA6037R, One AB4858R, One AA6503R, One AF1393R, and One AF2639R
AB 4955 R	(5030600-	Wiring Replacement Set, Consisting of—One AA4881R, One AA4882R, One AA5064R, One AA5652R, One AA5738R, One AA6037R, One AB4795R, One AA6503R, One AF1393R, and One AF2639R

**DASH LAMP, SWITCH, AND CIGARETTE LIGHTER (LP-GAS)**  
(Serial No. 5024000- )

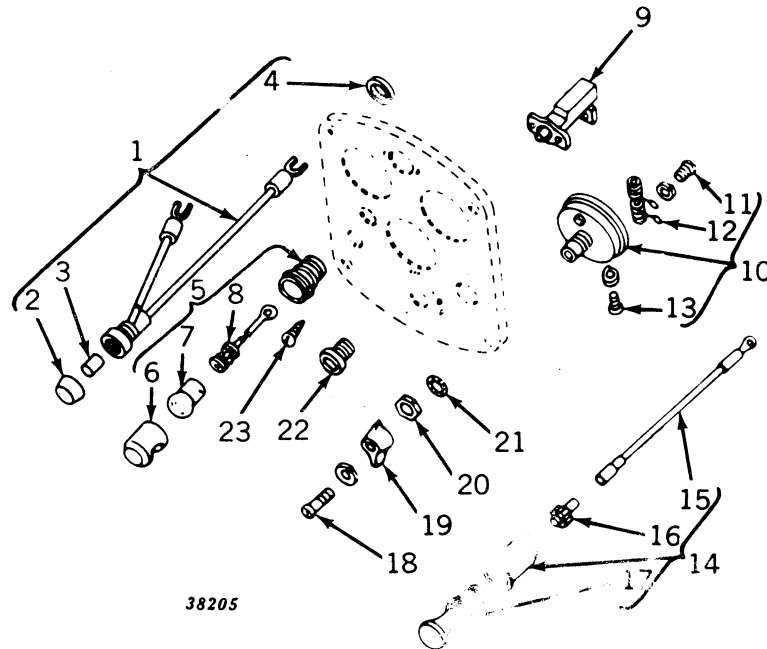

Key	Part No.	Serial No.	Description
1	AR 20711 R	(5024000- )	Holder, Fuse, with Wiring Leads (Sub. for AA5988R)
2	AA 5994 R	(5024000- )	Cap, Fuse Holder
3	.....	(5024000- )	Fuse (Not Furnished)
4	.....	(5024000- )	Nut, Locking (Not Furnished)
5	AB 4723 R	(5024000- )	Lamp, Dash (Sub. AR20432R)
6	B 3267 R	(5024000- )	Hood
7	AB 2599 R	(5024000- )	Bulb (12-16-Volt) (Packed 10 in a Pkg.)
8	AB 4725 R	(5024000- )	Wire Assembly (Part for AB4723R)
9	AP 21353 H	(5024000-5030599)	Switch, Primer (Sub. for 1996053)
10	AA 5397 R	(5024000- )	Switch, less Lever (12-Volt)
11	1886496	(5024000- )	Screw, Mach. (2 used)
	A 766 R	(5024000- )	Washer, Lock (2 used)
12	X 7350	(5024000- )	Resistor (12-Volt) (Sub. for 1877830 and AA4842R)
13	R 11100 R	(5024000- )	Screw, Mach., Switch to Terminal (4 used) (Sub. for 1864099)
	12H 290 R	(5024000- )	Washer, Lock (4 used) (Sub. for A2734R)
14	AA 5734 R	(5024000- )	<b>Lighter, Cigarette (12-Volt) (ATTACHMENT) (Sub. AR20438R)</b>
15	AM 2152 T	(5024000- )	Wire Assembly, Cigarette Lighter (Sub. AR21164R)
16	AM 2151 T	(5024000- )	Fuse, Cigarette Lighter (Sub. for AA5788R)
17	AA 5787 R	(5024000- )	Element, Lighter
18	21H 973 R	(5024000- )	Screw, Mach.
	A 766 R	(5024000- )	Washer, Lock
19	1902694*	(5024000- )	Lever, Switch
20	1902692*	(5024000- )	Nut, 1/2", Switch to Panel
21	138549*	(5024000- )	Washer, Lock, 1/2"
22	AP 21354 H	(5024000-5030599)	Bushing, Primer Switch (Sub. for 1911548)
23	M 2207 T	(5024000- )	Screw, Self-Tapping (2 used)

\*Furnished by John Deere Dubuque Tractor Works.

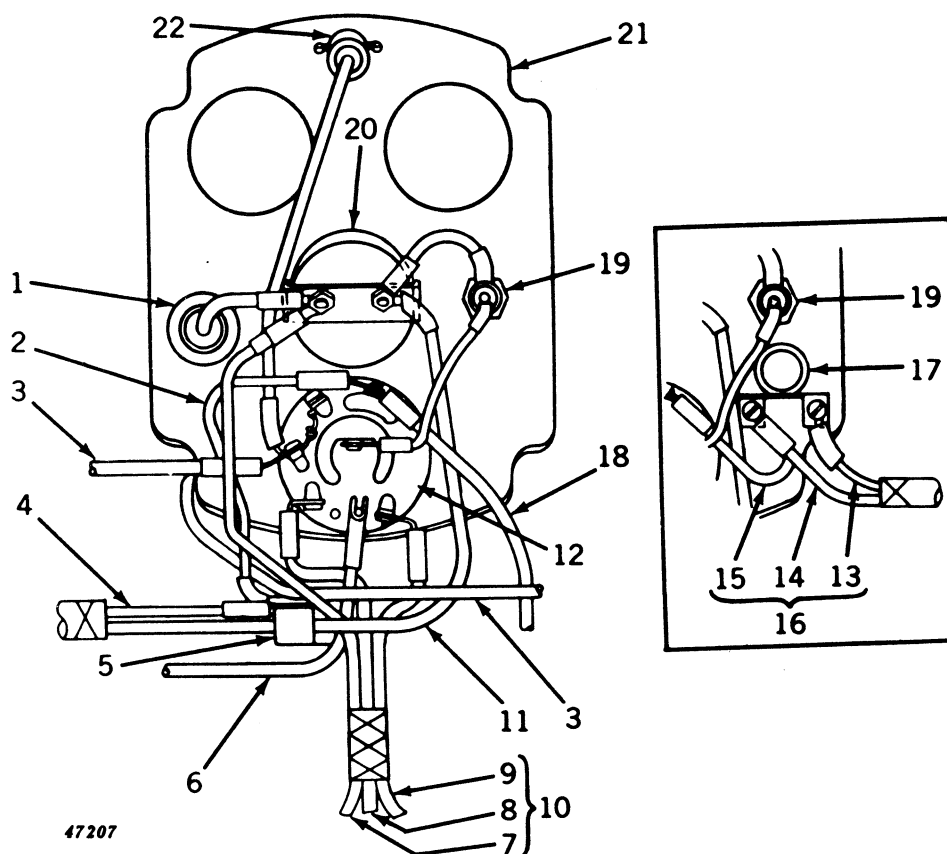

**INSTRUMENT PANEL AND WIRING (LP-GAS)**  
 (Serial No. 5024000- )

47207

Key	Part No.	Serial No.	Description
1	<b>AA 5734 R</b>	(5024000- )	<b>Lighter, Cigarette (12-Volt) (ATTACHMENT)</b>
2	<b>AA 6037 R</b>	(5024000- )	Lead, Wiring, Switch to Resistor (Black)
3	<b>AF 2639 R</b>	(5024000- )	Lead, Wiring, Switch to R.H. and L.H. Lamps (Black) (Sub. for AF2169R)
4	.....	(5024000- )	Lead, Resistor to Negative Terminal of Coil (Green) (Not Sold Separately) (Part of AA5738R)
5	<b>AA 5791 R</b>	(5024000- )	Resistor
6	.....	(5024000- )	Lead, Switch to Positive Terminal of Coil
7	.....	(5024000- )	Wiring, Ammeter to Battery (White) (Not Sold Separately) (Part of AA5730R)
8	.....	(5024000- )	Wiring, Switch to Rear Warning Lamp (Red) (Not Sold Separately) (Part of AA5730R)
9	.....	(5024000- )	Wiring, Switch to Rear Lamp (Black) (Not Sold Separately) (Part of AA5730R)
10	<b>AA 5730 R</b>	(5024000- )	Harness, Wiring, Ammeter and Rear Lamp
11	.....	(5024000- )	Wiring, Ammeter to Generator (White) (Not Sold Separately) (Part of AB5738R)
12	<b>AA 5397 R</b>	(5024000- )	Switch, less Lever (12-Volt)
13	.....	(5024000-5030599)	Wire, Primer Switch to Converter (Black) (Not Sold Separately) (Part of AB4858R)
14	.....	(5024000-5030599)	Wire, Primer Switch to Strainer (Green) (Not Sold Separately) (Part of AB4858R)
15	.....	(5024000-5030599)	Wire, Primer Switch to Switch (Green) (Not Sold Separately) (Part of AAB4858R)
16	<b>AB 4858 R</b>	(5024000-5030599)	Harness, Wiring, Fuel Strainer and Converter
17	<b>1996053</b>	(5024000-5030599)	Switch, Primer
18	<b>AB 4795 R</b>	(5030600- )	Lead, Wiring, Fuel Strainer to Switch
19	<b>AR 20711 R</b>	(5024000- )	Holder, Fuse, with Leads (Sub. for AA5988R)
20	<b>AF 2749 R</b>	(5024000- )	Ammeter (Sub. for AB2568R)
21	<b>(A 4917 R</b>	(5024000-5030599)	Panel, Instrument
	<b>AB 4956 R</b>	(5030600- )	Panel, Instrument, with Nut
22	<b>AB 4723 R</b>	(5024000- )	Lamp, Dash





**AR21906R GENERATOR PARTS \*(12-VOLT) (DELCO-REMY)**  
 (Serial No. 5000001-)

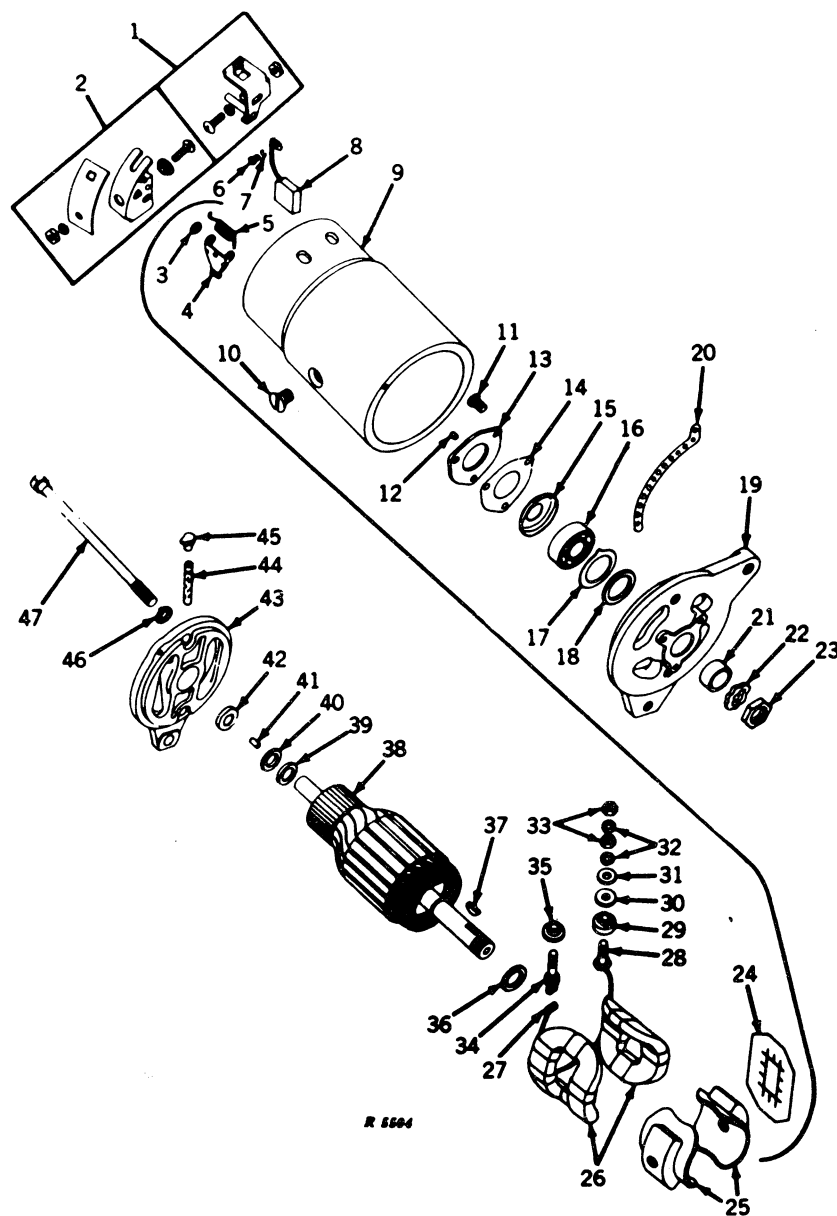

**ADDITIONAL GENERATOR ASSEMBLY**  
**AA4921R and AA5737R, Generator Parts As-**  
**semblies may be found on pages 35-4 through**  
**35-7.**

**AR21906R GENERATOR PARTS \*(12-VOLT) (DELCO-REMY)—Continued**  
 (Serial No. 5000001- )

Key	Part No.	Serial No.	Description
1	AR 11100 R	( - )	Holder, Ground Brush (Set)
2	AR 11068 R	( - )	Holder, Insulated Brush (Set)
3	T 11651 T	( - )	Washer, Brush Arm Spacer (2 used)
4	T 11649 T	( - )	Arm, Main Brush (2 used)
5	T 11652 T	( - )	Spring, Brush (2 used)
6	21H 1114 T	( - )	Screw, Special Mach., Brush Lead Attaching (2 used)
7	R 11106 R	( - )	Washer, Lock, Brush Lead Attaching Screw (2 used)
8	AR 11074 R	( - )	Brush (2 used)
9		( - )	Frame, Main
10	R 11097 R	( - )	Screw, Pole Shoe (2 used)
11	R 11105 R	( - )	Screw, Plate Attaching (3 used)
12	R 11087 R	( - )	Pin, Dowel
13	R 11109 R	( - )	Plate, Bearing Retainer
14	R 11110 R	( - )	Gasket, Bearing Retainer Plate
15	R 11205 R	( - )	Slinger, Oil
16	JD 7695 R	( - )	Bearing
17	R 11204 R	( - )	Plate, Felt Washer Retaining
18	R 11089 R	( - )	Washer, Felt
19	R 11203 R	( - )	Frame, Drive End
20	R 11200 R	( - )	Bracket, Adjusting
21	T 11648 T	( - )	Collar, Shaft
22	T 10745 T	( - )	Washer, Spring
23	R 11049 R	( - )	Nut
24	R 11160 R	( - )	Insulator, Field Coil (2 used)
25	R 11161 R	( - )	Shoe, Pole (2 used)
26	AR 11101 R	( - )	Coil, Field
27	R 11043 R	( - )	Terminal, Screw Lock Clip
28	R 11163 R	( - )	Stud, Field Terminal
29	T 11650 T	( - )	Insulator, Terminal Stud
30	R 11098 R	( - )	Washer, Insulating
31	A 3031 R	( - )	Washer, Special, Terminal Stud (2 used)
32	A 3011 R	( - )	Washer, Lock, Terminal Stud (4 used)
33	14H 608 R	( - )	Nut, Hex., Terminal Stud (4 used)
34	R 11162 R	( - )	Stud, Armature Terminal
35	R 11113 R	( - )	Bushing, Insulating
36	R 11088 R	( - )	Washer, Inside Spacing
37	26H 72 R	( - )	Key, Woodruff, 1/8" x 5/8"
38	AR 11118 R	( - )	Armature
39	R 11165 R	( - )	Cup, Washer Retainer
40	R 11164 R	( - )	Washer, Felt
41	R 11086 R	( - )	Pin, Dowel
42	R 11202 R	( - )	Retainer, Wick
43	AR 11117 R	( - )	Frame, Commutator End
44	R 11201 R	( - )	Wick, Commutator End
45	E 2302 RT	( - )	Cup, Oil
46	12H 10 R	( - )	Washer, Lock, 5/16" (2 used)
47	R 11158 R	( - )	Bolt, Thru (2 used)

(Part listed below is an assembly of parts in this grouping.

AR 21906 R ( - ) Generator (12-Volt) (Delco-Remy No. 1947579) (Sub. for AA4921R or AA5737R)

\*For regulator, fan or pulley, see original equipment generator.



**TRANSMISSION CASE COVER AND GEAR SHIFT**  
(Serial No. 5000001- )

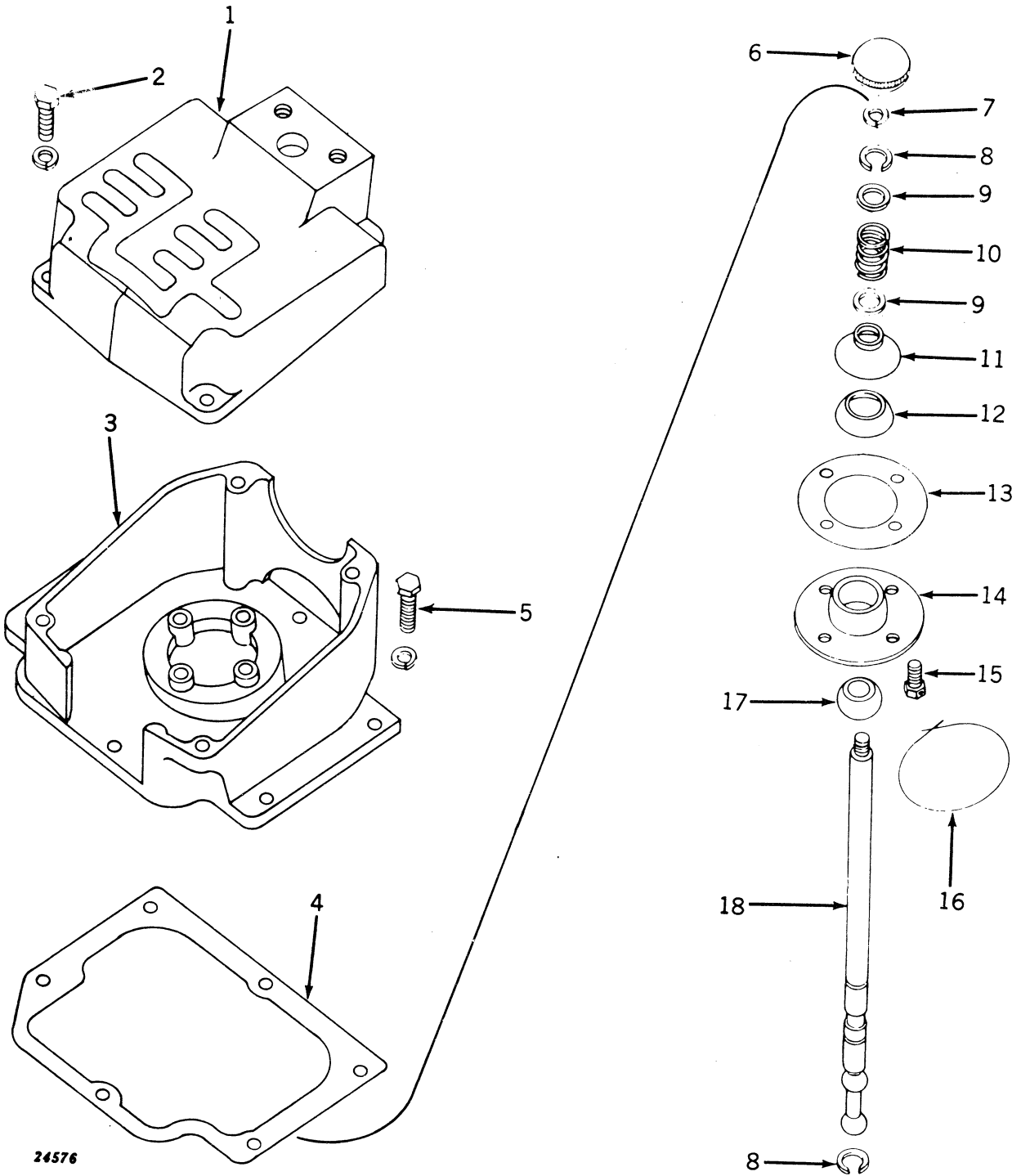

**TRANSMISSION CASE COVER AND GEAR SHIFT—Continued**  
 (Serial No. 5000001- )

Key	Part No.	Serial No.	Description
1	(B 3158 R	( -5031224)	Quadrant, Gear Shift (Sub. B3480R)
	(B 3480 R	(5031225-	Quadrant, Gear Shift
2	(19H 218 D	( - )	Screw, Cap, 3/8" x 1" (4 used) (Sub. for 19H211R)
	(12H 11 R	( - )	Washer, Lock, 3/8" (4 used)
3	B 3670 R	( - )	Cover, Transmission Case (Sub. for B2824R)
4	B 2581 R	( - )	Gasket (Packed 5 in a Pkg.)
5	(F 2273 R	( - )	Screw, Cap, 3/8" x 1-1/4" (6 used)
	(12H 11 R	( - )	Washer, Lock, 3/8" (6 used)
6	R 283 R	( - )	Ball, Gear Shift Lever (Sub. AP17808H)
7	12H 11 R	( - )	Washer, Lock, 3/8"
8	B 387 R	( - )	Snap Ring (2 used (Packed 5 in a Pkg.)
9	24H 204 R	( - )	Washer, 21/32" x 1" x 16 Gauge (2 used)
10	D 377 R	( - )	Spring
11	F 290 R	( - )	Cover, Ball Socket
12	B 2583 R	( - )	Seal, Fulcrum
13	A 2629 R	( - )	Gasket (Packed 2 in a Pkg.)
14	B 2584 R	( - )	Socket, Ball
15	(H 313 R	( -5029199)	Screw, Cap, 5/16" x 3/4" (Drilled) (4 used)
	(19H 1112 H	(5029200-	Screw, Cap, 5/16" x 3/4"
16	( - )	( -5029199)	Wire, 16 Gauge x 12" Long
	(B 3468 R	(5029200-	Plate, Lock (4 used)
17	H 717 R	( - )	Ball, Fulcrum
18	B 3159 R	( - )	Lever, Gear Shift

# GEAR SHIFT FORKS AND SHIFTER SHAFTS

(Serial No. 5000001- )

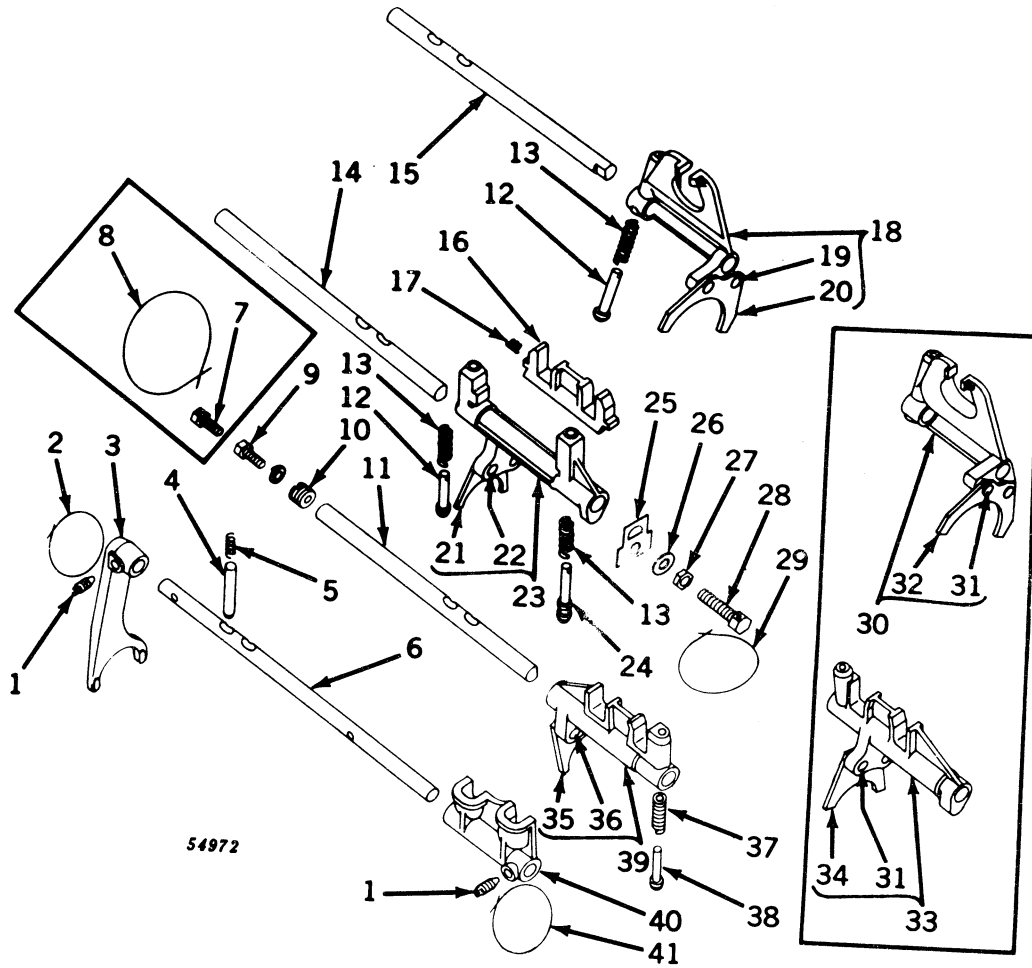

# GEAR SHIFT FORKS AND SHIFTER SHAFTS—Continued

(Serial No. 5000001- )

Key	Part No.	Serial No.	Description
1	B 1914 R	( - )	Screw, Set (Drilled) (2 used)
2		( - )	Wire, 16 Gauge x 9" Long (2 used)
3	B 2600 R	( - )	Fork, Fourth and Sixth Shifter
4	B 2707 R	( - )	Pawl
5	D 993 R	( - )	Spring
6	B 2599 R	( - )	Shaft, Fourth and Sixth Shifter
7	D 1843 R	( -5015639 )	Screw, Cap, 5/16" x 1" (Drilled) (3 used)
8		( -5015639 )	Wire, 16 Gauge x 9" Long
9	19H 118 T	(5015640-5019651)	Screw, Cap, 5/16" x 1" (3 used) (Sub. for 19H112R)
	12H 10 R	(5015640-5019651)	Washer, Lock, 5/16" (3 used)
	19H 218 D	(5019652- )	Screw, Cap, 3/8" x 1" (3 used) (Sub. for 19H211R)
	12H 11 R	(5019652- )	Washer, Lock, 3/8" (3 used)
10	B 380 R	( -5019651 )	Screw, Adjusting (3 used)
	B 3330 R	(5019652- )	Screw, Adjusting (3 used)
11	B 3618 R	(5020164- )	Shaft, Second and Fifth Shifter (Sub. for B3328R)
	B 2591 R	( -5020163 )	Shaft, Second and Fifth Shifter (Sub. One B3618R, One B3330R, One 19H218D, and One 12H11R)
12	B 2593 R	(5031225- )	Pawl, Shifter (2 used)
13	B 2597 R	(5031225- )	Spring, Pawl (3 used)
14	B 3327 R	(5019652-5031224)	Shaft, First, Third, and Reverse Shifter
	B 3481 R	(5031225- )	Shaft, First, Third, and Reverse Shifter
	B 2590 R	( -5019651 )	Shaft, First, Third, and Reverse Shifter (Sub. One B3327R, One B3330R, One 19H218D, and One 12H11R)
15	B 3329 R	(5019972- )	Shaft, Underdrive Shifter
	B 2592 R	( -5019971 )	Shaft, Underdrive Shifter (Sub. One B3329R, One B3330R, One 19H218D, and One 12H11R)
16	B 3482 R	(5031225- )	Gate, First, Third, and Reverse Gear Shifter
17	A 4741 R	(5031225- )	Spring
18	AB 4947 R	(5031225- )	Shifter, B3476R, Underdrive, with Yoke and Rivets
19	16H 1111 A	(5031225- )	Rivet, Ctsk. Hd., 5/16" x 1" (2 used)
20	B 3479 R	(5031225- )	Yoke, Underdrive Shifter
21	B 2586 R	(5031225- )	Yoke, Shifter
22	16H 1114 A	(5031225- )	Rivet, R.I.O.H., 5/16" x 1" (2 used)
23	AB 4950 R	(5031225- )	Shifter, B3477R, First, Third, and Reverse Gear, with Yoke and Rivets
24	B 3483 R	(5031225- )	Pawl, First, Third, and Reverse Shifter Lock
25	B 2594 R	( - )	Plate, Lock
26	24H 169 R	( - )	Washer, 15/32" x 15/16" x 16 Gauge
27	14H 257 R	( - )	Nut, 7/16"
28	B 2595 R	( - )	Screw, Cap, 7/16" x 2" (Drilled)
29		( - )	Wire, 16 Gauge x 14" Long
30	AB 3597 R	( -5031224 )	Shifter, B2588R, Underdrive, with Yoke and Rivets (Sub. AB4947R)
31	16H 1114 A	( -5031224 )	Rivet, 5/16" x 1" (4 used)
32	B 2589 R	( -5031224 )	Yoke, Underdrive Shifter
33	AB 3595 R	( -5031224 )	Shifter, B2585R, First, Third, and Reverse Gear, with Yoke and Rivets
34	B 2586 R	( -5031224 )	Yoke, Shifter
35	B 2586 R	( - )	Yoke, Shifter
36	16H 1114 A	( - )	Rivets, 5/16" x 1" (2 used)
37	B 2597 R	( - )	Spring, Pawl
38	B 2593 R	( - )	Pawl, Shifter
39	AB 3596 R	( -5031224 )	Shifter, B2587R, Second and Fifth Speed Gear, with Yoke and Rivets (Sub. AB4949R)
	AB 4949 R	(5031225- )	Shifter, B3478R, Second and Fifth Speed Gear, with Yoke and Rivets
40	B 2598 R	( - )	Shifter, Fourth and Sixth Speed
41		( - )	Wire, 16 Gauge x 6" Long

(Part listed below is an assembly of most of the parts in this grouping.)

AB 4964 R ( -5031224 ) Gear Shifter Lock Assembly, First, Third, and Reverse Gear, with Shifters and Lock, Consisting of—One A4741R, AB4947R, AB4949R, AB4950R, B2593R, B3481R, B3482R, and B3483R and Two B2597R

**TRANSMISSION**  
(Serial No. 5000001- )

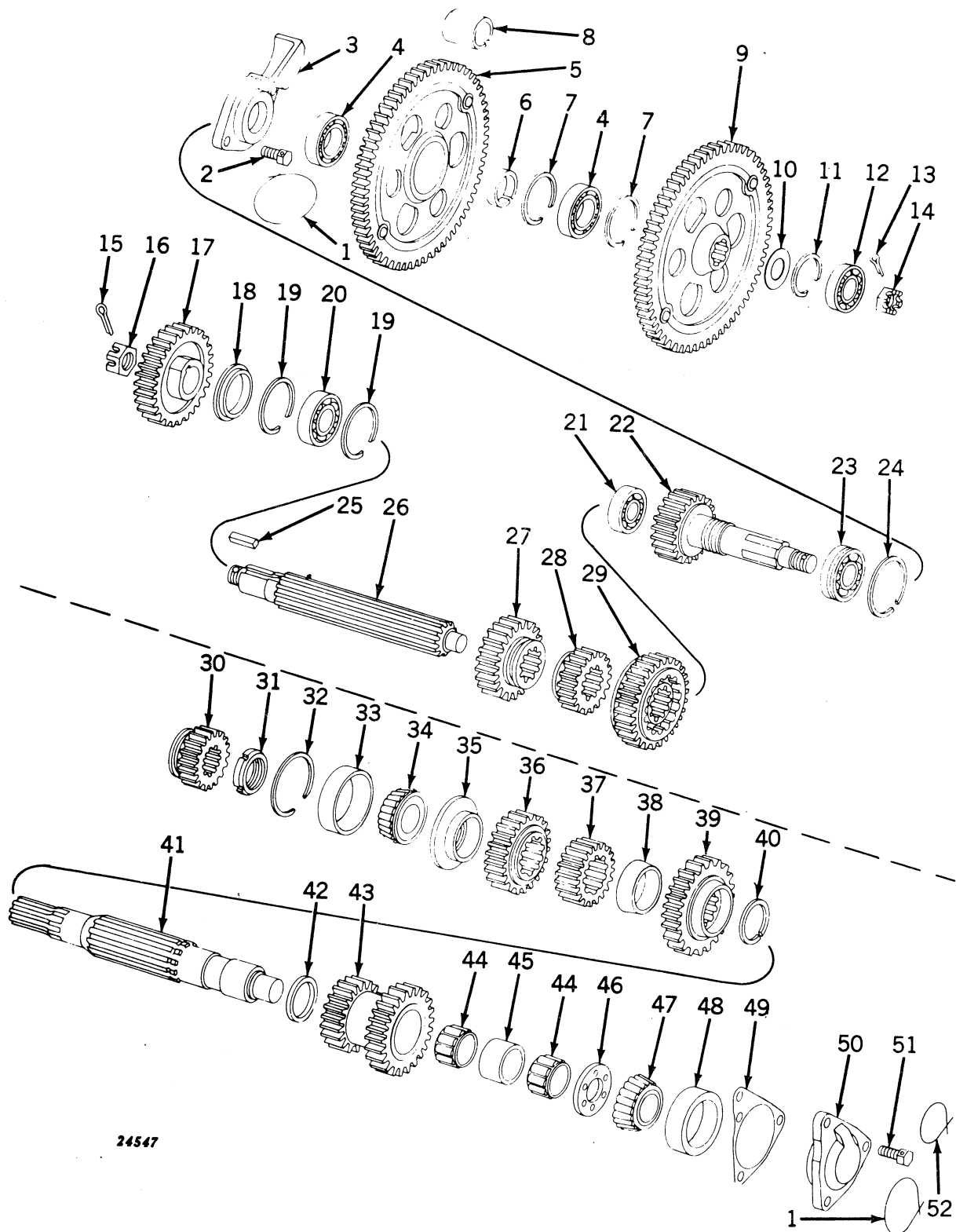

**TRANSMISSION—Continued**  
 (Serial No. 5000001- )

Key	Part No.	Serial No.	Description
1		( - )	Wire, 16 Gauge x 9" Long (2 used)
2	B 1879 R	( - )	Screw, Cap, 7/16" x 1" (Drilled) (2 used) (Sub. B3307R)
3	B 3010 R	( - )	Cover
4	JD 8514 R	( - )	Bearing, Power Shaft Idler Gear (2 used) (Tractors equipped with Engine-Driven Power Shaft)
5	AB 4602 R	( - )	Gear, Power Shaft Idler, with B3168R Spider (Tractors equipped with Engine-Driven Power Shaft)
6	B 3170 R	( - )	Spacer (Tractors equipped with Engine-Driven Power Shaft)
7	B 3169 R	( - )	Snap Ring (2 used) Tractors equipped with Engine-Driven Power Shaft)
8	B 3147 R	( - )	Spacer, Inner, First Reduction Gear (Tractors without Engine-Driven Power Shaft)
9	AB 5060 R	( - )	Gear, First Reduction, with B3011R Spider (Sub. for AB4447R)
10	B 3114 R	( - )	Washer
11	A 1401 R	( - )	Snap Ring
12	JD 7664 R	( - )	Bearing
13	11H 88 R	( - )	Pin, Cotter, 3/16" x 2" (Sub. for 11H84R)
14	C 535 R	( - )	Nut, Slotted, 1" (Packed 25 in a Pkg.)
15	11H 88 R	( - )	Pin, Cotter, 3/16" x 2" (Sub. for 11H84R)
16	B 1916 R	( - )	Nut, Slotted, 1"
17	B 3603 R	( - )	Gear, B2443R, Fourth and Sixth Speed Drive (32 Teeth) (Sub. for AB5144R)
18	B 2434 R	( - )	Retainer, Oil, Sliding Gear Shaft, L.H. Bearing
19	F 216 R	( - )	Snap Ring (2 used)
20	JD 7159 C	( - )	Bearing
21	JD 7660 R	( - )	Bearing
22	AB 4445 R	( - )	Gear, B3009R, Transmission Drive, and Shaft, with Nut (20 Teeth)
23	JD 7973 R	( - )	Bearing
24	B 2437 R	( - )	Snap Ring
25	B 2445 R	( -5029199)	Key, Fourth and Sixth Speed Drive Gear (Sub. A5344R)
	A 5344 R	(5029200-)	Key, Fourth and Sixth Speed Drive Gear
26	AB 3502 R	( - )	Shaft, Sliding Gear, with Nut (16 Splines)
27	B 3604 R	( - )	Pinion, B2432R, Second and Fifth Speed Sliding (25 Teeth) (Sub. for AB4187R)
28	B 2431 R	( - )	Pinion, First and Third Speed Sliding (19 Teeth) (Sub. for AB4184R)
29	B 3613 R	( - )	Gear, B2433R, Sliding Gear Shaft Drive (30 Teeth) (Sub. for AB4193R)
30	B 3605 R	( - )	Pinion, B2444R, Fourth and Sixth Speed Sliding (18 Teeth) (Sub. for AB4191R)
31	B 2414 R	( - )	Nut, Lock
32	H 444 R	( - )	Snap Ring
33	JD 7418 R	( - )	Cup
34	JD 7395 R	( - )	Cone, with Rollers
35	B 2420 R	( - )	Spacer
36	B 2416 R	( - )	Gear, Countershaft Second and Fifth Speed (25 Teeth) (Sub. for AB4122R)
37	B 2418 R	( - )	Pinion, Differential Drive (20 Teeth) (Sub. for AB4182R)
38	B 2419 R	( - )	Spacer
39	B 2415 R	( - )	Gear, Countershaft First and Third Speed (31 Teeth) (Sub. for AB4119R)
40	B 2421 R	( - )	Snap Ring
41	AB 3499 R	( - )	Countershaft, with Lock Nut and Snap Ring (10 and 16 Splines)
42	B 2423 R	( - )	Collar, Locating
43	B 2417 R	( - )	Gear, Countershaft Idler (20 Teeth and 30 Teeth) (Sub. for AB4128R)
44	JD 7937 R	( - )	Bearing (2 used)
45	F 206 R	( - )	Spacer
46	B 2424 R	( - )	Washer, Thrust
47	JD 8100 R	( - )	Cone, with Rollers
48	JD 7424 R	( - )	Cup
49	B 3006 R	( - )	Gasket (Thin) (4 used) (Packed 10 in a Pkg.)
	B 3007 R	( - )	Gasket (Thick) (2 used) (Sub. B3006R)
	B 3008 R	( - )	Shim (Steel) (4 used)
50	B 3005 R	( - )	Housing, Bearing
51	B 2827 R	( - )	Screw, Cap, 7/16" x 1-1/8" (Drilled) (3 used)
52		( - )	Wire, 16 Gauge x 6" Long



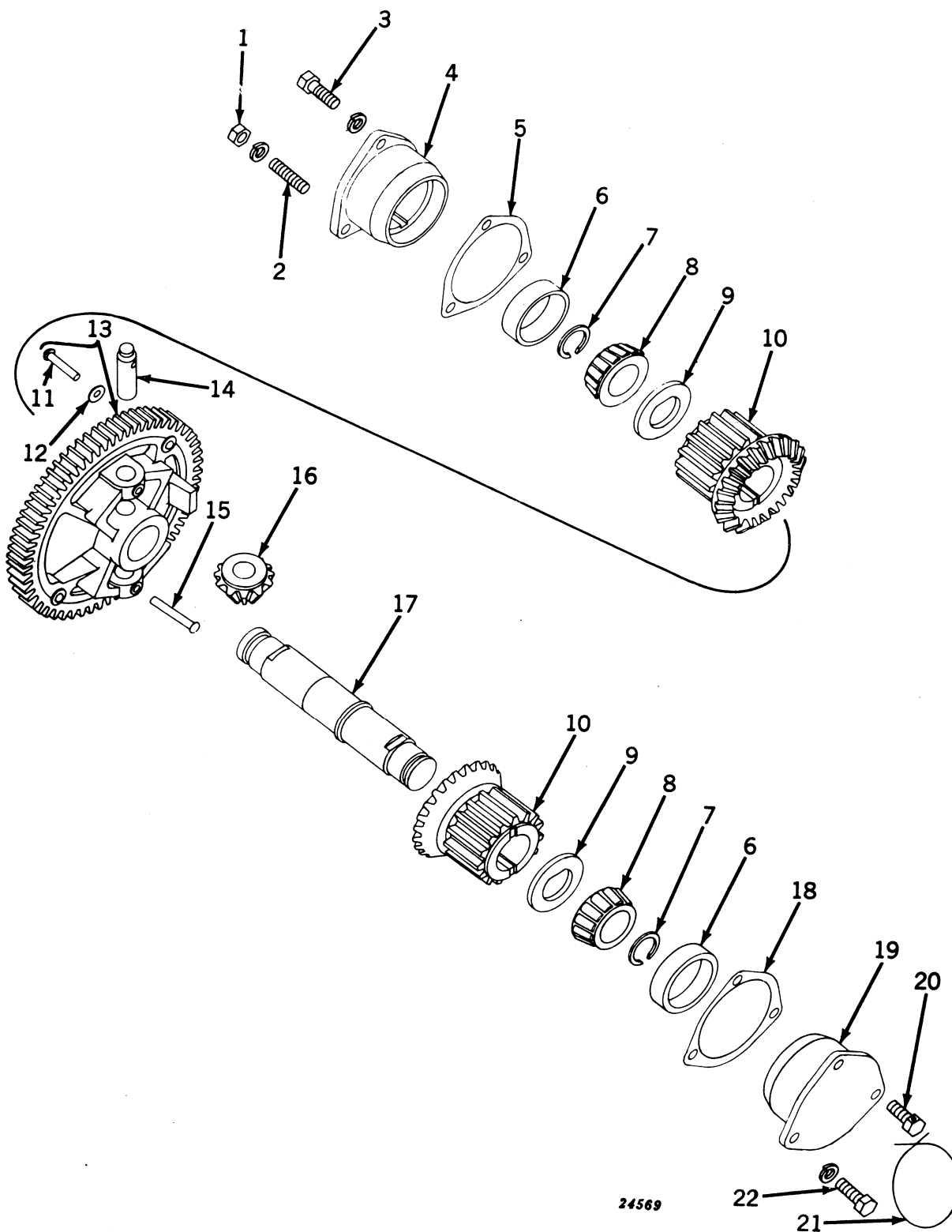

**DIFFERENTIAL**  
(Serial No. 5000001- )

**DIFFERENTIAL—Continued**  
 (Serial No. 5000001- )

Key	Part No.	Serial No.	Description
1	(14H 392 R 12H 13 R	( — )	Nut, 1/2" (Packed 50 in a Pkg.)
2	D 488 R	( — )	Washer, Lock, 1/2"
3	19H 462 N 12H 13 R	( — )	Stud, 1/2" x 2"
4	B 2332 R	( — )	Screw, Cap, 1/2" x 1-1/2" (2 used) (Sub. for 19H457R)
5	(B 2333 R B 2334 R B 2335 R	( — )	Washer, Lock, 1/2"
6	JD 7430 R	( — )	Quill, L.H. Bearing
7	A 2597 R	( — )	Gasket (Thin) (4 used) (Packed 10 in a Pkg.)
8	JD 8113 R	( — )	Gasket (Thick) (2 used) (Sub. B2333R)
9	B 2331 R	( — )	Shim (Steel)
10	B 2327 R	( — )	Cup (2 used)
11	16H 1119 A	( — )	Snap Ring (2 used) (Sub. for A2595R)
12	D 2350 R	( — )	Cone, with Rollers (2 used)
13	AB 4135 R	( — )	Washer, Thrust (2 used)
14	B 2329 R	( — )	Gear, Bevel and Spur Pinion (2 used) (Sub. for AB4137R)
15	16H 790 A	( — )	Rivet, 5/16" x 1-1/8" (2 used)
16	B 2328 R	( — )	Washer (4 used)
17	B 2330 R	( — )	Gear and B2325R Spider
18	B 3086 R	( — )	Shaft, Bevel Pinion (2 used) (Sub. for AB4229R)
19	B 3085 R	( — )	Rivet, 1/4" x 2-1/2" (2 used)
20	C 1096 R	( — )	Pinion, Bevel (2 used) (Sub. for AB4179R)
21	.....	( — )	Shaft, Differential
22	(19H 462 N 12H 13 R	( — )	Gasket (Packed 2 in a Pkg.)
			Quill, R.H. Bearing
			Screw, Cap, 1/2" x 1-1/4" (Drilled) (2 used)
			Wire, 16 Gauge x 14"
			Screw, Cap, 1/2" x 1-1/2" (Sub. for 19H457R)
			Washer, Lock, 1/2"

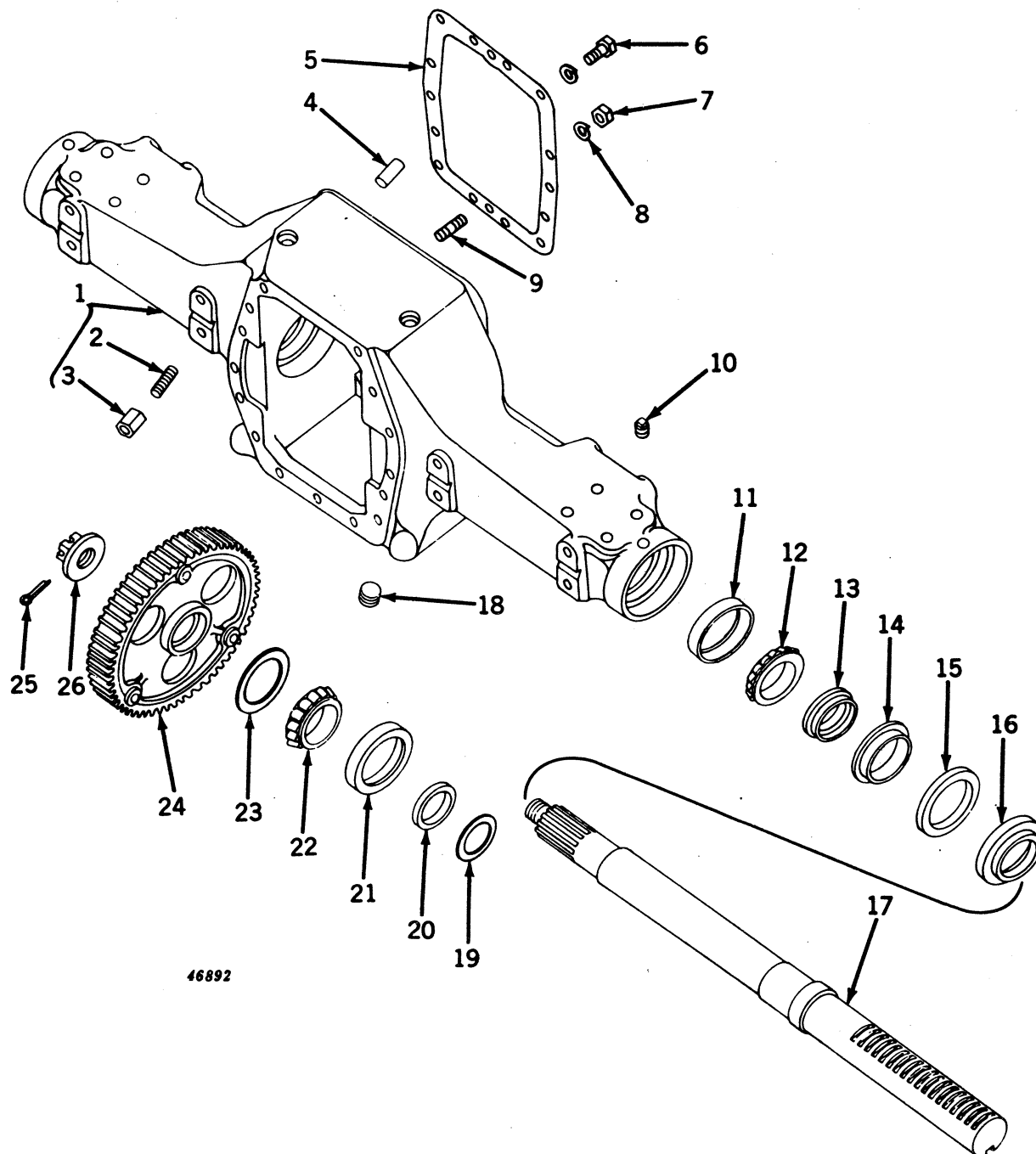
**FINAL DRIVE, HOUSING, AND REAR AXLE SHAFTS**  
(Serial No. 5000001- )

**FINAL DRIVE, HOUSING, AND REAR AXLE SHAFTS—Continued**  
 (Serial No. 5000001- )

Key	Part No.	Serial No.	Description
1	(AB 4659 R	( )	Housing, B3108R, Rear Axle, with Studs and Nuts (88" Tread)
	(AB 4660 R	( )	Housing, B3140R, Rear Axle, with Studs and Nuts (97-3/4" or 104" Tread)
2	A 5292 R	( )	Stud, 5/8" x 2-1/4" (12 used) (Sub. for C1479R) (Packed 25 in a Pkg.)
3	A 1892 R	( )	Nut, Special Hex. (12 used) (Packed 25 in a Pkg.) (Sub. for AA4963R)
4	C 1220 R	( )	Pin, Dowel (2 used)
5	B 3622 R	( )	Gasket (Packed 2 in a Pkg.) (Sub. for B351R)
6	(19H 462 N	( )	Screw, Cap, 1/2" x 1-1/2" (12 used) (Sub. for 19H457R)
	(12H 13 R	( )	Washer, Lock, 1/2" (12 used)
7	14H 392 R	( )	Nut, 1/2" (2 used) (Packed 50 in a Pkg.)
8	12H 13 R	( )	Washer, Lock, 1/2" (2 used)
9	D 488 R	( )	Stud, 1/2" x 2" (2 used)
10	15H 556 R	( )	Plug, Pipe (Special) (2 used)
11	(JD 8216 R	( )	Cup (2 used) (88" Tread)
	(JD 8326 R	(5029200- )	Race, Roller Bearing (2 used) (88" Tread)
	(JD 8213 R	( )	Cup (2 used) (97-3/4" or 104" Tread)
12	(JD 8169 R	( )	Cone, with Rollers (2 used) (88" Tread)
	(JD 8609 R	(5029200- )	Race, and Roller Bearing (2 used) (88" Tread)
	(JD 8165 R	( )	Cone, with Rollers (2 used) (97-3/4" or 104" Tread)
13	(A 3040 R	( )	Spacer, Bearing (2 used) (88" Tread)
	(A 4345 R	( )	Spacer, Bearing (2 used) (97-3/4" or 104" Tread)
14	(A 3042 R	( )	Retainer, Felt, Inner (2 used) (88" Tread)
	(F 787 R	( )	Retainer, Felt, Inner (2 used) (97-3/4" or 104" Tread)
15	(A 3043 R	( )	Washer, Felt (2 used) (88" Tread) (Sub. for AA3657R)
	(AD 1275 R	( )	Washer, Felt (2 used) (97-3/4" or 104" Tread)
16	(A 3041 R	( )	Retainer, Felt, Outer (2 used) (88" Tread)
	(F 786 R	( )	Retainer, Felt, Outer (2 used) (97-3/4" or 104" Tread)
17	(AB 4532 R	( )	Shaft, Rear Axle, with Nut (2 used) (88" Tread)
	(AB 4577 R	( )	Shaft, Rear Axle, with Nut (2 used) (97-3/4" or 104" Tread)
18	15H 280 R	( )	Plug, Pipe, 1-1/4"
19	B 1183 R	( )	Washer (2 used)
20	AB 1326 R	( )	Seal, Oil (2 used) (Sub. for AB1325R)
21	(JD 7272 R	( )	Cup (2 used) (88" Tread)
	(JD 8325 R	(5029200- )	Race, Roller Bearing (2 used) (88" Tread)
	(JD 7417 R	( )	Cup (2 used) (97-3/4" or 104" Tread)
22	(JD 7366 R	( )	Cone, with Rollers (2 used) (88" Tread)
	(JD 8608 R	(5029200- )	Race and Roller Bearing (2 used) (88" Tread)
	(JD 7393 R	( )	Cone, with Rollers (2 used) (97-3/4" or 104" Tread)
23	B 3415 R	( )	Washer Thrust, Bronze (2 used)
24	AB 4533 R	( )	Gear, Final Drive, with B3110R Spider (2 used)
25	11H 88 R	( )	Pin, Cotter, 3/16" x 2" (2 used)
26	B 350 R	( )	Nut (2 used)

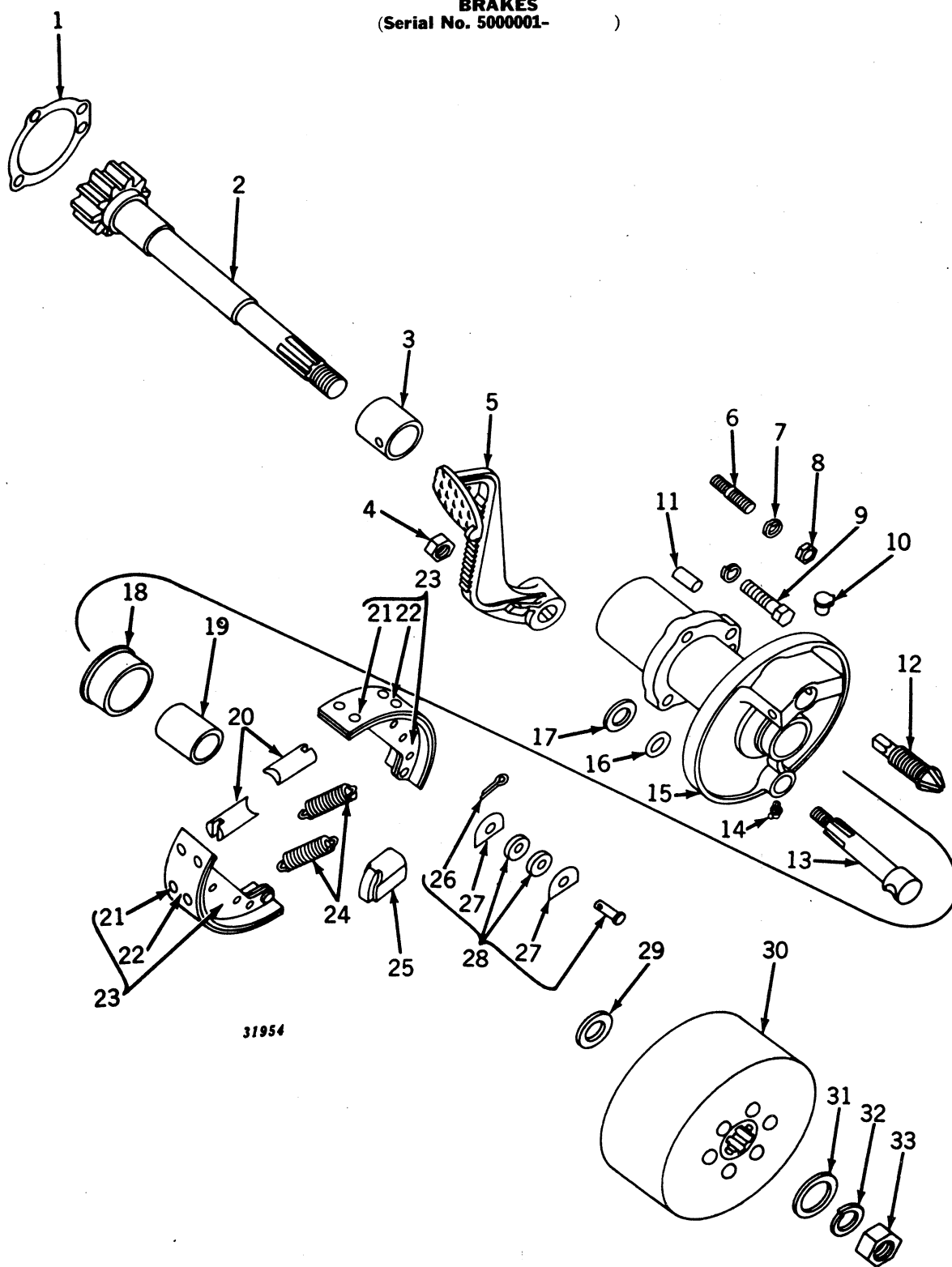
**BRAKES**  
(Serial No. 5000001- )

**BRAKES—Continued**  
(Serial No. 5000001- )

Key	Part No.	Serial No.	Description
1	B 2743 R	( — )	Gasket (Packed 5 in a Pkg.)
2	AB 4442 R	( — )	Shaft, Brake, with Nut
3	(B 2741 R	( —5018079)	Bushing, Inner
	(B 3287 R	(5018080—)	Bushing, Inner
4	14H 392 R	( — )	Nut, 1/2" (Packed 50 in a Pkg.) (Sub. for 14H260R)
5	(B 236 R	( — )	Pedal, R.H.
	(B 237 R	( — )	Pedal, L.H.
6	K 2019 R	( — )	Stud, 1/2" x 2-1/4" (R.H. Side only)
7	12H 13 R	( — )	Washer, Lock, 1/2"
8	14H 392 R	( — )	Nut, 1/2" (Packed 50 in a Pkg.) (Sub. for 14H260R)
9	(19H 472 N	( — )	Screw, Cap, 1/2" x 1-3/4" (3 used L.H., 2 used R.H.) (Sub. for 19H467R)
	(12H 13 R	( — )	Washer, Lock, 1/2" (5 used)
10	AA 811 R	( — )	Oiler
11	A 120 R	( — )	Pin, Dowel
12	A 151 R	( — )	Screw, Adjusting
13	B 3004 R	( — )	Shaft, Lever
14	JD 7760	(5001748—)	Fitting, Grease
15	AB 4440 R	( — )	Housing, B3002R, with Bushing and Oiler
16	B 2762 R	( — )	Packing, "O" Ring (Packed 2 in a Pkg.)
17	24H 52 R	( — )	Washer (2 used)
18	B 2742 R	( — )	Guard, Dust, Inner
19	B 638 R	( — )	Bushing, Outer
20	B 227 R	( — )	Pin, Adjusting (2 used)
21	D 2309 R	( — )	Rivet, Brass (16 used) (Packed 100 in a Pkg.)
22	AB 3849 R	( — )	Lining (Set of Four B2723R Linings and Thirty-Two Rivets)
23	AB 3833 R	( — )	Shoe, with Lining (2 used)
24	B 228 R	( — )	Spring (2 used) (Packed 10 in a Pkg.)
25	(B 2110 R	( —5029199)	Cam (Sub. B3366R)
	(B 3366 R	(5029200—)	Cam
26	11H 41 R	( — )	Pin, Cotter, 1/8" x 1" (2 used) (Sub. for 11H38R)
27	A 2299 R	( — )	Washer (4 used)
28	AB 4057 R	( — )	Pins, with Rollers and Washers (2 used)
29	B 233 R	( — )	Washer (2 used)
30	(AB 3867 R	( — )	Drum, Brake, with Hub
	(B 2739 R	( — )	Hub, B2739R, Brake Drum
	(16H 1114 A	( — )	Rivet, 5/16" x 1" (6 used)
31	24H 995 R	( — )	Washer, 29/32" x 1-17/32" x 11 Gauge
32	12H 19 R	( — )	Washer, Lock, 7/8" (Packed 25 in a Pkg.)
33	14H 781 R	( — )	Nut, Jam, 7/8" (Packed 25 in a Pkg.)

**VENTILATOR PUMP AND FAN DRIVE**  
(POWER STEERING)  
(Serial No. 5020400- )

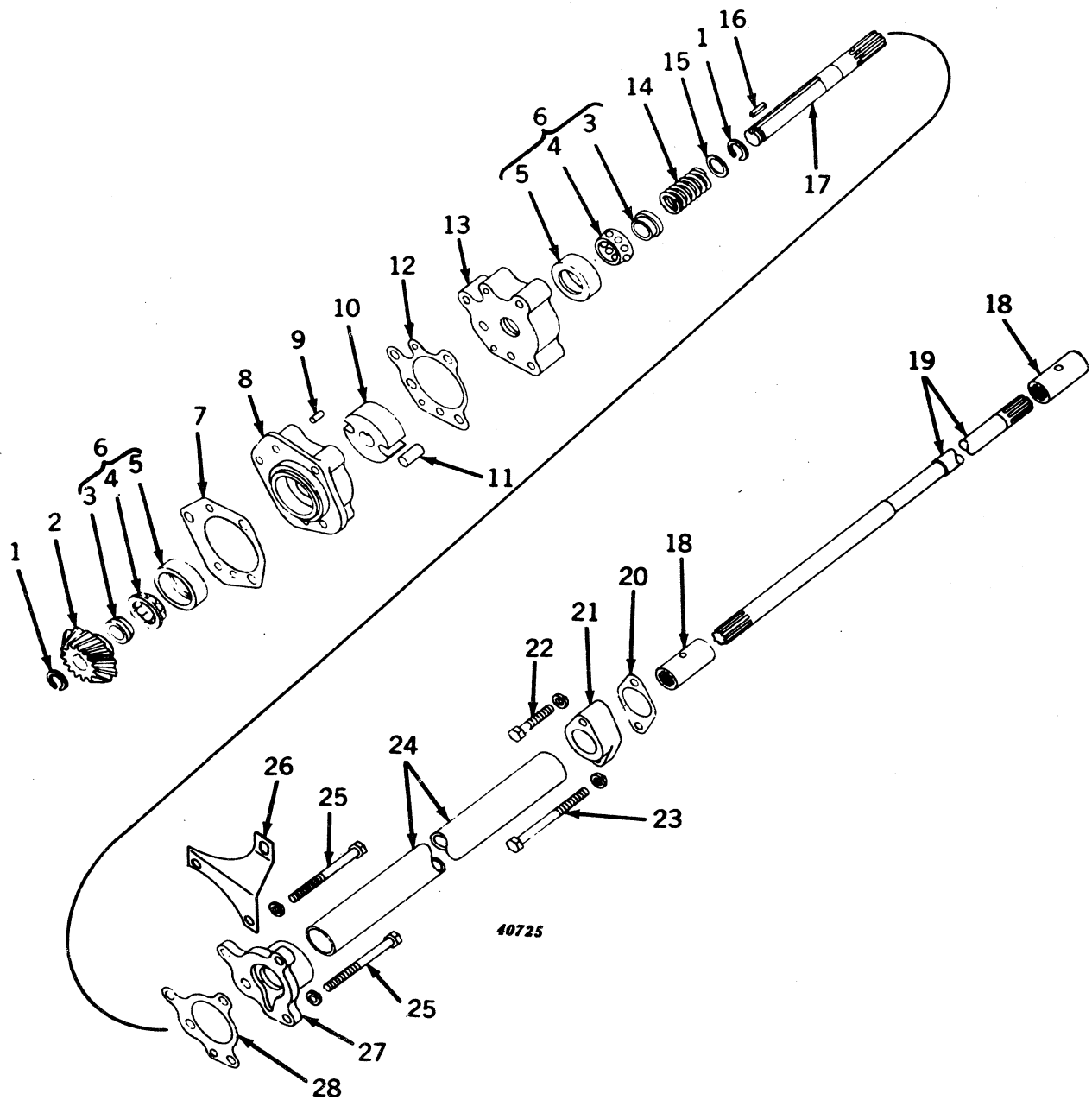

**VENTILATOR PUMP AND FAN DRIVE—Continued**  
**(POWER STEERING)**  
**(Serial No. 5020400- )**

Key	Part No.	Serial No.	Description
1	A 369 R	(5020400- )	Snap Ring (2 used) (Packed 5 in a Pkg.)
2	AB 3706 R	(5020400- )	Gear and Pinion (One B289R and One B2637R)
3	JD 7656 R	(5020400- )	Cone, Bearing (2 used)
4	JD 7657 R	(5020400- )	Retainer, with Balls (2 used)
5	JD 7655 R	(5020400- )	Cup, Bearing (2 used)
6	JD 7654 R	(5020400- )	Bearing, Complete (2 used) (Composed of JD7655R, JD7656R, and JD7657R)
7	(B 2642 R	(5020400- )	Gasket (Thin) (Packed 5 in a Pkg.)
	(B 2643 R	(5020400- )	Gasket (Thick) (Sub. B2642R)
8	(F 1657 R	(5020400-5032539)	Housing, Fan Drive Shaft Bearing (Sub. AF3603R)
	(F 2425 R	(5032540- )	Housing, Fan Drive Shaft Bearing (Sub. AF3603R)
9	B 2641 R	(5020400- )	Pin, Dowel (2 used)
10	A 4191 R	(5020400- )	Rotor, Ventilator Pump
11	R 820 R	(5020400- )	Roller, Ventilator Pump Rotor (2 used) (Packed 2 in a Pkg.)
12	(F 1659 R	(5020400-5032539)	Gasket (Packed 2 in a Pkg.)
	(F 2427 R	(5032540- )	Gasket (Packed 2 in a Pkg.)
13	(F 1658 R	(5020400-5032539)	Quill, Fan Drive Shaft Bearing (Sub. AF3603R)
	(F 2426 R	(5032540- )	Quill, Fan Drive Shaft Bearing (Sub. AF3603R)
14	F 1660 R	(5020400- )	Spring
15	24H 448 R	(5020400- )	Washer, 25/32" x 1-1/8" x 13 Gauge
16	D 403 R	(5020400- )	Key
17	F 1656 R	(5020400- )	Shaft, Fan Drive
18	AF 1902 R	(5020400- )	Coupling (2 used)
19	B 3353 R	(5020400- )	Shaft, Fan Drive Coupling
20	F 1667 R	(5020400- )	Gasket (Packed 2 in a Pkg.)
21	F 1666 R	(5020400- )	Flange, Steering Pump
22	(F 2274 R	(5020400- )	Screw, Special Cap, 3/8" x 1-3/4"
	(12H 11 R	(5020400- )	Washer, Lock, 3/8"
23	(19H 1697 R	(5020400- )	Screw, Cap, 3/8" x 4" (Sub. for 19H292T)
	(12H 11 R	(5020400- )	Washer, Lock, 3/8"
24	B 3354 R	(5020400- )	Tube, Fan Drive
25	(19H 1296 H	(5020400- )	Screw, Cap, 3/8" x 3-3/4" (3 used) (Sub. for 19H288R)
	(12H 11 R	(5020400- )	Washer, Lock, 3/8" (3 used)
26	B 3384 R	(5020400- )	Bracket, Fuel Tank Rear Support
27	F 1664 R	(5020400- )	Cover, Fan Drive Shaft Bearing
28	F 1665 R	(5020400- )	Gasket (Packed 2 in a Pkg.)



**FAN AND POWER STEERING PUMP  
(POWER STEERING)**  
(Serial No. 5020400- )

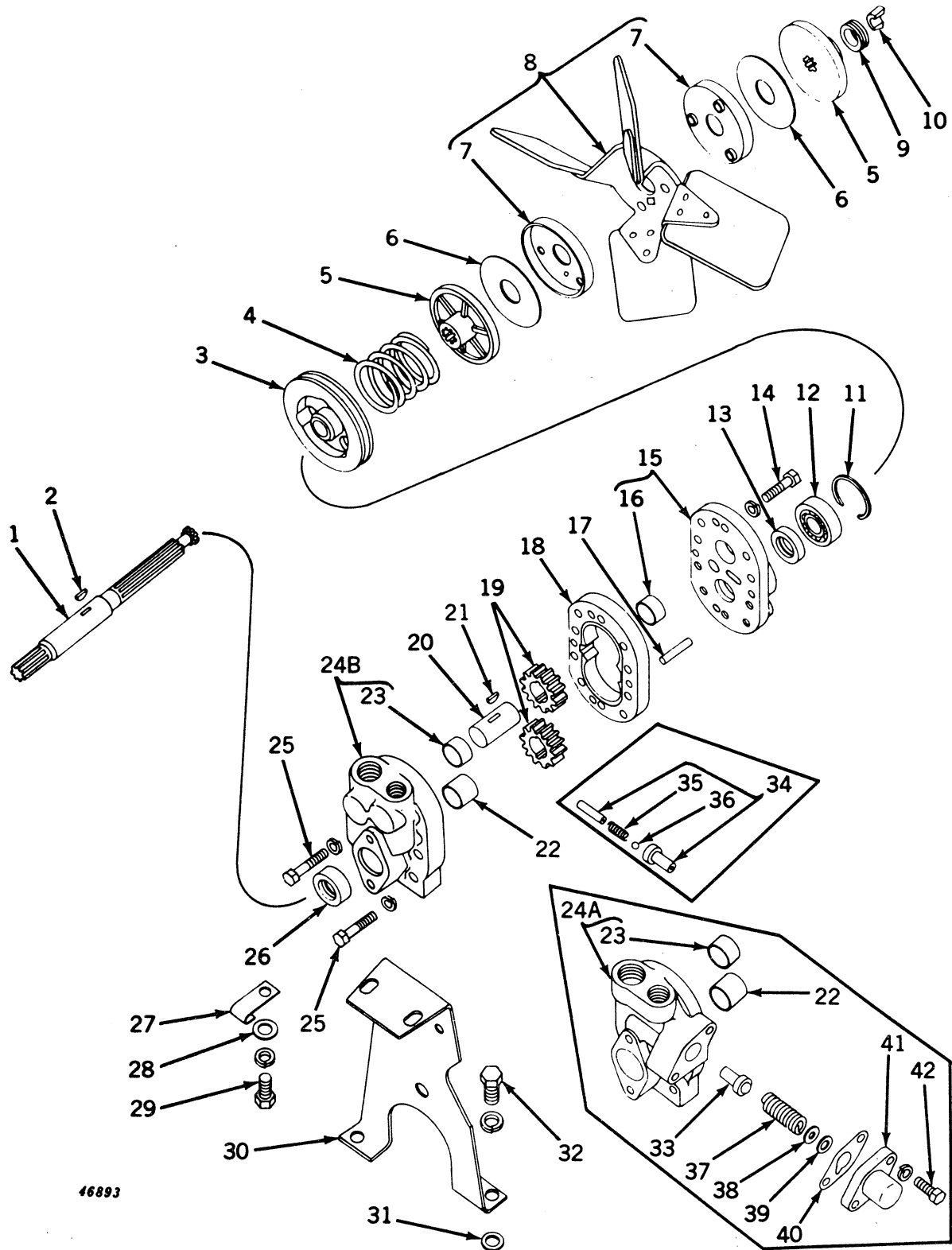

**FAN AND POWER STEERING PUMP—Continued**  
**(POWER STEERING)**  
**(Serial No. 5020400—**

Key	Part No.	Serial No.	Description
1	F 1687 R	(5020400—)	Shaft, Fan
2	26H 70 R	(5020400—)	Key, Woodruff, 1/8" x 1/2"
3	F 1668 R	(5020400—)	Pulley, Generator Drive
4	F 808 R	(5020400—)	Spring
5	AB 3314 R	(5020400—)	Disk, Friction (2 used) (Pkg. of 2)
6	D 399 R	(5020400—)	Washer, Friction (2 used) (Packed 5 in a Pkg.)
7	A 4059 R	(5020400—)	Cup, Fan Drive (2 used)
8	AB 3315 R	(5020400—)	Fan, with Two A4059R Cups
9	A 3645 R	(5020400—)	Keeper, Fan
10	D 1720 R	(5020400—)	Lock (Half) (2 used) (Packed 2 in a Pkg.)
11	D 398 R	(5020400—)	Snap Ring
12	JD 7142 R	(5020400—)	Bearing
13	AF 1925 R	(5020400—)	Seal, Oil
14	(F 2274 R	(5020400—)	Screw, Special Cap, 3/8" x 1-3/4" (5 used)
	(12H 11 R	(5020400—)	Washer, Lock, 3/8" (5 used)
15	AF 2338 R	(5020400—)	Cover, F1655R and F2313R, Steering Pump, with Bushing (Sub. for AF1924)
16	F 1747 R	(5020400—)	Bushing
17	(D 2478 R	(5020400—5029199)	Pin, Dowel (2 used)
	(R 1800 R	(5029200—)	Pin, Dowel (2 used)
18	F 2324 R	(5020400—)	Body, Steering Pump (Sub. for F1654R)
19	AF 1329 R	(5020400—)	Gear, Steering Pump (2 used) (Set of Two F1684R)
20	F 1685 R	(5020400—)	Shaft, Steering Pump Gear
21	26H 70 R	(5020400—)	Key, Woodruff, 1/8" x 1/2"
22	A 4130 R	(5020400—)	Bushing (Sub. for AA4794R)
23	F 1747 R	(5020400—)	Bushing
24A	AF 1923 R	(5020400—5029199)	Housing, F1653R, Steering Pump, with Bushings
24B	AF 2339 R	(5029200—)	Housing, F2311R, Steering Pump, with Bushings
25	(19H 1164 R	(5020400—)	Screw, Cap, 3/8" x 2-1/4" (4 used) (Sub. for 19H257H)
	(12H 11 R	(5020400—)	Washer, Lock, 3/8" (4 used)
26	AF 1925 R	(5020400—)	Seal, Oil
27	B 1986 R	(5020400—)	Clip
28	24H 43 R	(5020400—)	Washer, 7/16" x 1" x 20 Gauge (2 used)
29	(19H 218 D	(5020400—)	Screw, Cap, 3/8" x 1" (2 used) (Sub. for 19H211R)
	(12H 11 R	(5020400—)	Washer, Lock, 3/8" (2 used)
30	B 3357 R	(5020400—)	Support, Fan
31	24H 2 R	(5020400—)	Washer, 29/64" x 13/16" x 26 Gauge (8 used)
32	(19H 337 N	(5020400—)	Screw, Cap, 7/16" x 1-1/4" (2 used)
	(12H 12 R	(5020400—)	Washer, Lock, 7/16" (2 used)
33	(AF 1926 R	(5021200—5025032)	Valve, Steering Pump, without Ball and Spring (Sub. One F2232R and T 24H143R)
	(F 2232 R	(5025033—)	Valve, Steering Pump (See Page 41-9, Key 22)
34	AF 1926 R	(5020400—5021199)	Valve, Steering Pump (See Key 33) (Sub. One F2232R and Two 24H143R)
35	R 801 R	(5020400—5021199)	Spring
36	400 R	(5020400—5021199)	Ball, Steel
37	A 4546 R	(5020400—)	Spring (See Page 41-9, Key 21)
38	(24H 143 R	(5020400—5025032)	Washer, 21/64" x 3/4" x 16 Gauge (2 used)
	(24H 143 R	(5025033—5029199)	Washer, 21/64" x 3/4" x 16 Gauge (4 used)
39	(A 4256 R	(5020400—5025032)	Washer (6 used)
	(A 4256 R	(5029200—5029199)	Washer (3 used)
40	F 2249 R	(5020400—5029199)	Gasket (Packed 5 in a Pkg.) (Sub. for F1691R)
41	F 1690 R	(5020400—5029199)	Cover, Steering Pump Valve
42	(19H 218 D	(5020400—5029199)	Screw, Cap, 3/8" x 1" (2 used) (Sub. for 19H211R)
	(12H 11 R	(5020400—5029199)	Washer, Lock, 3/8" (2 used)

**STEERING SHAFT, WORM, AND HOUSING ASSEMBLY**  
**(POWER STEERING)**  
 (Serial No. 5020400- )

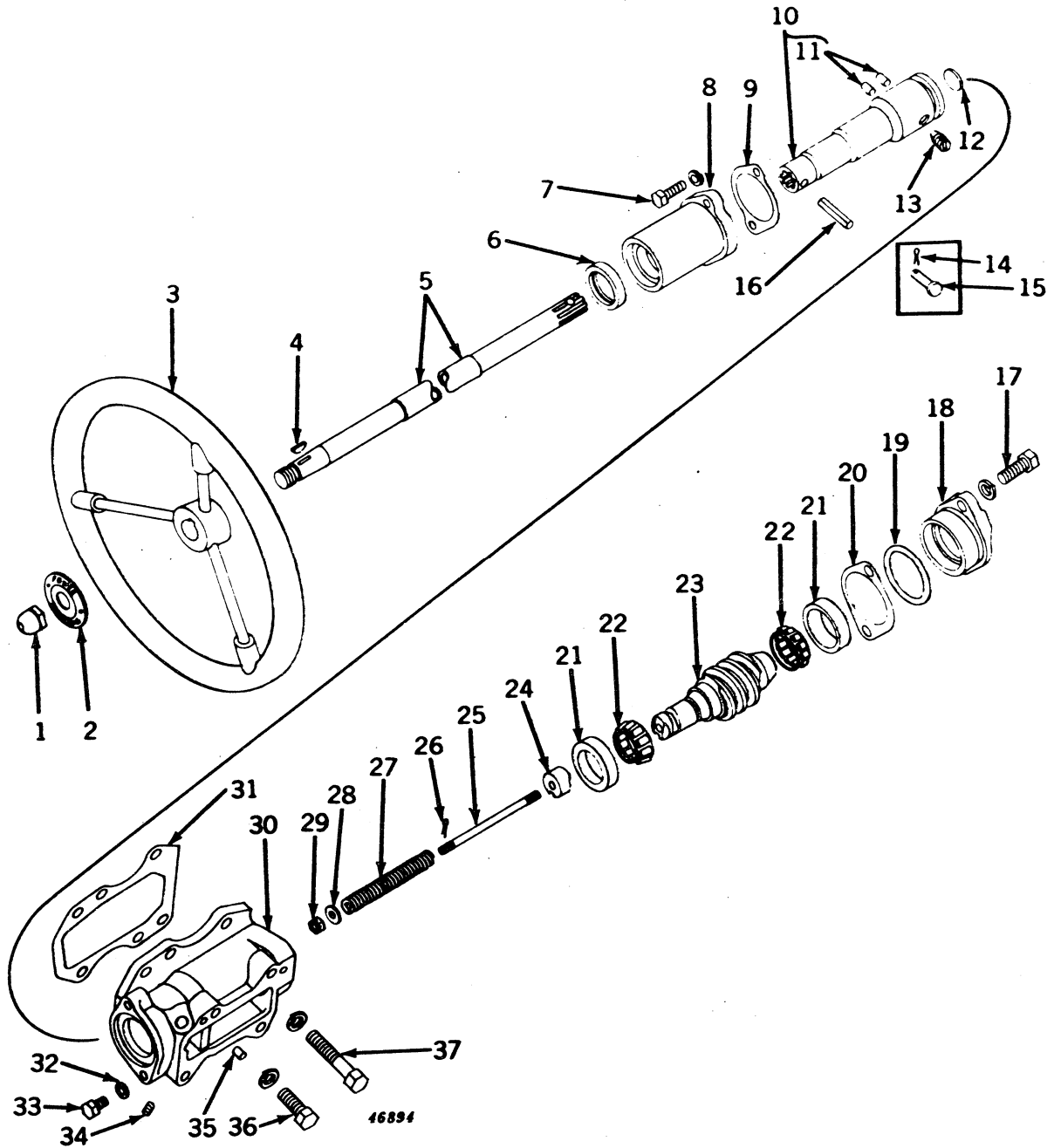

**STEERING SHAFT, WORM, AND HOUSING ASSEMBLY—Continued**  
**(POWER STEERING)**  
 (Serial No. 5020400- )

Key	Part No.	Serial No.	Description
1	F 1745 R	(5020400- )	Nut
2	F 1744 R	(5020400- )	Emblem, Power Steering
3	AA 380 R	(5020400- )	Wheel, Steering
4	26H 17 R	(5020400- )	Key, Woodruff, 3/16" x 7/8"
5	AB 4827 R	(5020400- )	Shaft, Steering, with Nut
6	AF 1934 R	(5020400- )	Seal, Oil
7	(19H 1139 N	(5020400- )	Screw, Special Cap, 3/8" x 1-1/8" (2 used)
	(12H 11 R	(5020400- )	Washer, Lock, 3/8"
8	F 1722 R	(5020400- )	Housing, Steering Shaft Oil Seal
9	R 21062 R	(5020400- )	Gasket (Packed 2 in a Pkg.) (Sub. for F1723R)
10	AF 1938 R	(5020400- )	Sleeve, Steering Valve Actuating, with Pins
11	F 1743 R	(5020400- )	Pin (2 used)
12	30H 13 R	(5020400- )	Plug, Expansion, 1"
13	R 20913 R	(5020400- )	Screw, Set (Special) (Sub. for F1717R)
14	11H 22 R	(5020400-5029199)	Pin, Cotter, 3/32" x 1" (Sub. for 11H18R)
15	F 1673 R	(5020400-5029199)	Pin
16	34H 103 H	(5029200-5032447)	Pin, Roll
		(5032447- )	Wire, 16 Gauge x 5"
17	(19H 1131 N	(5020400- )	Screw, Cap, 1/2" x 1-1/4" (2 used) (Sub. for 19H448R)
	(12H 13 R	(5020400- )	Washer, Lock, 1/2" (2 used)
18	AR 20170 R	(5020400- )	Housing, Bearing (Sub. for F1724R)
19	F 1649 R	(5020400- )	Packing, "O" Ring (Packed 5 in a Pkg.)
20	F 1648 R	(5020400- )	Shim, Steel (0.0025") (Packed 5 in a Pkg.)
	F 2155 R	(5020400- )	Shim, Steel (0.010")
	F 2156 R	(5020400- )	Shim, Steel (0.018") (Not Furnished)
21	JD 7253 R	(5020400- )	Cup, Bearing (2 used)
22	JD 8172 R	(5020400- )	Cone, with Rollers (2 used)
23	F 1715 R	(5020400-5027078)	Worm, Steering (Sub. F2333R)
	F 2252 R	(5027079-5029199)	Worm, Steering (Sub. F2333R)
	AF 2432 R	(5029200- )	Worm, Steering, with Washers and Gaskets (Sub. F2333R)
24	F 1719 R	(5020400- )	Cam, Steering Worm
25	F 1718 R	(5020400-5029199)	Rod, Steering Worm Cam
	F 2334 R	(5029200- )	Rod, Steering Worm Cam
26	11H 3 R	(5020400- )	Pin, Cotter, 1/16" x 1/2"
27	A 659 R	(5020400-5029199)	Spring (Sub. for H840R)
	F 2335 R	(5029200- )	Spring
28	24H 154 R	(5020400-5029199)	Washer, 21/64" x 3/4" x 16 Gauge (3 used)
	24H 39 R	(5029200- )	Washer, 21/64" x 3/4" x 20 Gauge (2 used)
	24H 143 R	(5029200- )	Washer, 21/64" x 3/4" x 16 Gauge (2 used)
29	14H 511 H	(5020400- )	Nut, Slotted, 5/16"
30	F 1714 R	(5020400-5029199)	Housing, Steering Worm (Sub. AR20169R) (On 5000001-5026643 Also Furnis One A3098R and One 19H196H)
	AR 20169 R	(5029200- )	Housing, Steering Worm (Sub. for F2332R)
31	F 1706 R	(5020400- )	Shim, .005" (Paper) (Packed 10 in a Pkg.) (Use as Required)
	F 2346 R	(5029200- )	Shim, .007" (Rubber) (Packed 10 in a Pkg.) (Use as Required)
32	A 3098 R	(5026644- )	Washer, Housing Drain Plug (Aluminum) (Packed 5 in a Pkg.)
33	19H 1710 T	(5026644- )	Screw, Cap, 3/8" x 1/2" (Sub. for 19H196H)
34	15H 559 R	(5020400- )	Plug, Pipe, 1/4", Countersunk Headless
35	D 186 R	(5020400-5029199)	Pin, Dowel (2 used) (Sub. F1743R)
	F 1743 R	(5029200- )	Pin, Dowel (2 used)
36	(19H 456 R	(5020400- )	Screw, Special Cap, 1/2" x 1-3/8" (3 used) (Sub. for 19H455R)
	(12H 13 R	(5020400- )	Washer, Lock, 1/2" (3 used)
37	(19H 506 H	(5020400- )	Screw, Cap, 1/2" x 2-3/4" (Sub. for 19H500R)
	(12H 13 R	(5020400- )	Washer, Lock, 1/2"

**STEERING VALVE ASSEMBLY  
(POWER STEERING)**  
(Serial No. 5000001- )

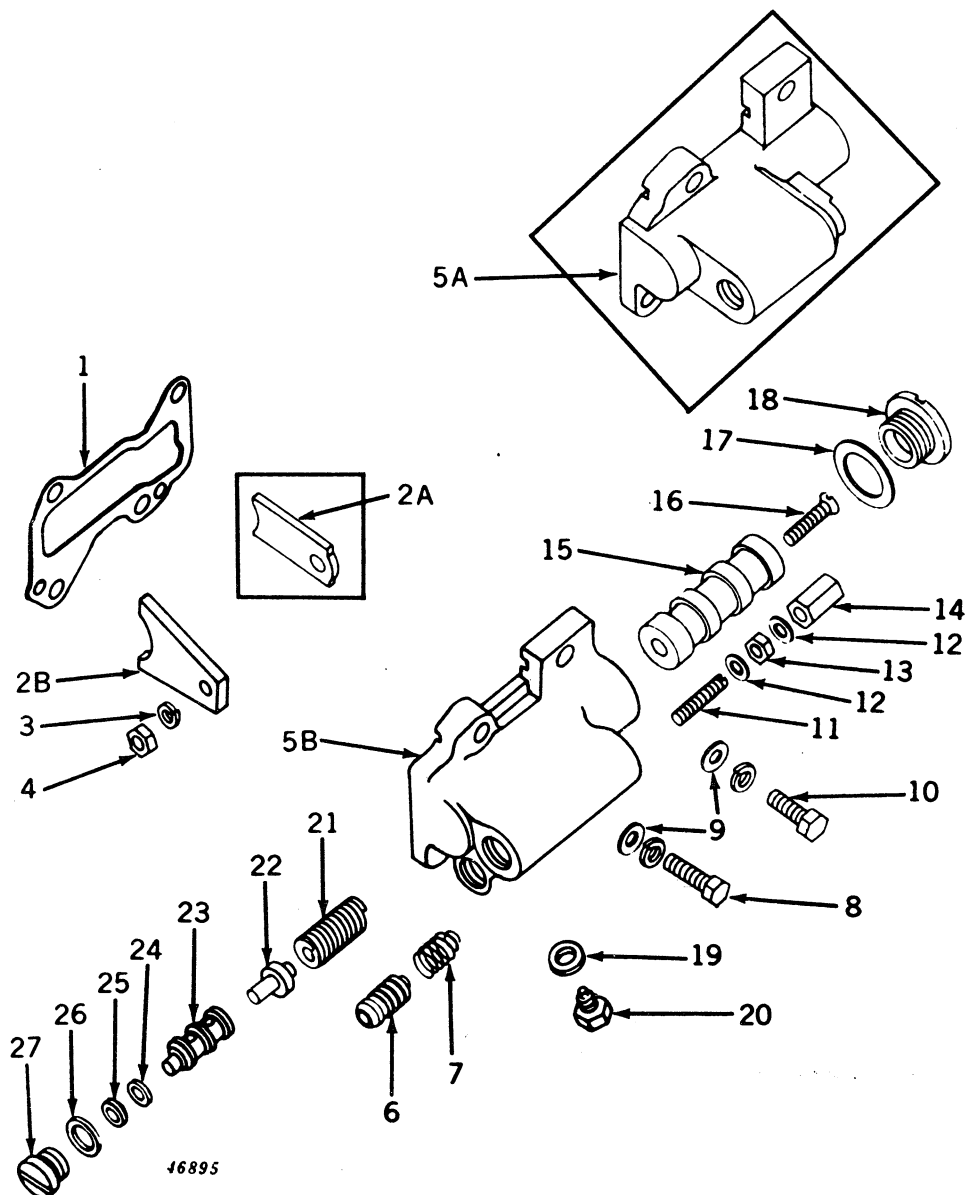

**STEERING VALVE ASSEMBLY—Continued**  
**(POWER STEERING)**  
**(Serial No. 5000001- )**

Key	Part No.	Serial No.	Description
1	(F 1735 R	(5020400-5029199)	Gasket (Sub. F2321R)
	(F 2321 R	(5029200- )	Gasket (Packed 5 in a Pkg.)
2A	F 1731 R	(5020400-5029199)	Arm, Steering Valve
2B	F 2323 R	(5029200- )	Arm, Steering Valve
3	12H 10 R	(5020400- )	Washer, Lock, 5/16"
4	14H 785 R	(5020400- )	Nut, 5/16"
5A	F 1728 R	(5020400-5029199)	Housing, Steering Valve
5B	F 2320 R	(5029200- )	Housing, Steering Valve
6	F 1739 R	(5020400- )	Valve, Flow Control
7	F 1740 R	(5020400- )	Spring
8	(F 2273 R	(5020400-5029199)	Screw, Special Cap, 3/8" x 1-1/4"
	(19H 218 D	(5029200- )	Screw, Cap, 3/8" x 1" (Sub. for 19H211R)
	(F 2274 R	(5020400- )	Screw, Cap, 3/8" x 1-3/4", in Lower R.H. Front Hole
	(12H 11 R	(5020400- )	Washer, Lock, 3/8" (2 used)
9	24H 454 R	(5020400- )	Washer, 13/32" x 11/16" x 12 Gauge (4 used)
10	(19H 1116 N	(5020400- )	Screw, Special Cap, 3/8" x 1-1/2" (2 used) (Sub. for 19H230H)
	(12H 11 R	(5020400- )	Washer, Lock, 3/8" (2 used)
11	F 1741 R	(5020400- )	Screw, Adjusting
12	A 5364 R	(5020400- )	Washer (2 used) (Aluminum) (Packed 5 in a Pkg.)
13	14H 732 R	(5020400- )	Nut, Jam, 3/8" (Sub. for 14H342A)
14	B 427 R	(5020400- )	Nut, Cap
15	F 1729 R	(5020400- )	Valve, Steering
16	21H 706 H	(5020400- )	Screw, Mach., 5/16" x 1-1/4"
17	F 1734 R	(5020400- )	Gasket (Packed 5 in a Pkg.)
18	R 20214 R	(5020400- )	Plug (Sub. for F1733R)
19	R 463 R	(5029200- )	Washer, Steering Flow Control Valve Stop Screw (Copper) (Packed 5 in a Pkg.)
20	F 2372 R	(5029200- )	Screw, Special Cap, Steering Flow Control Valve Stop
21	A 4546 R	(5020400- )	Spring
22	F 2232 R	(5025033- )	Valve, Steering Pump
23	F 2371 R	(5029200- )	Sleeve, Relief Valve (On 5029200-5030179, Also Furnish Two 24H156R)
24	R 1820 R	(5029200- )	Washer, Relief Valve Adjusting (6 used)
25	24H 156 R	(5029200- )	Washer, Relief Valve Adjusting, 13/32" x 11/16" x 6 Gauge (2 used)
26	H 294 R	(5029200- )	Gasket
27	F 2317 R	(5029200- )	Plug, Relief Valve

**PEDESTAL AND STEERING SPINDLE  
(POWER STEERING)**  
(Serial No. 5020400- )

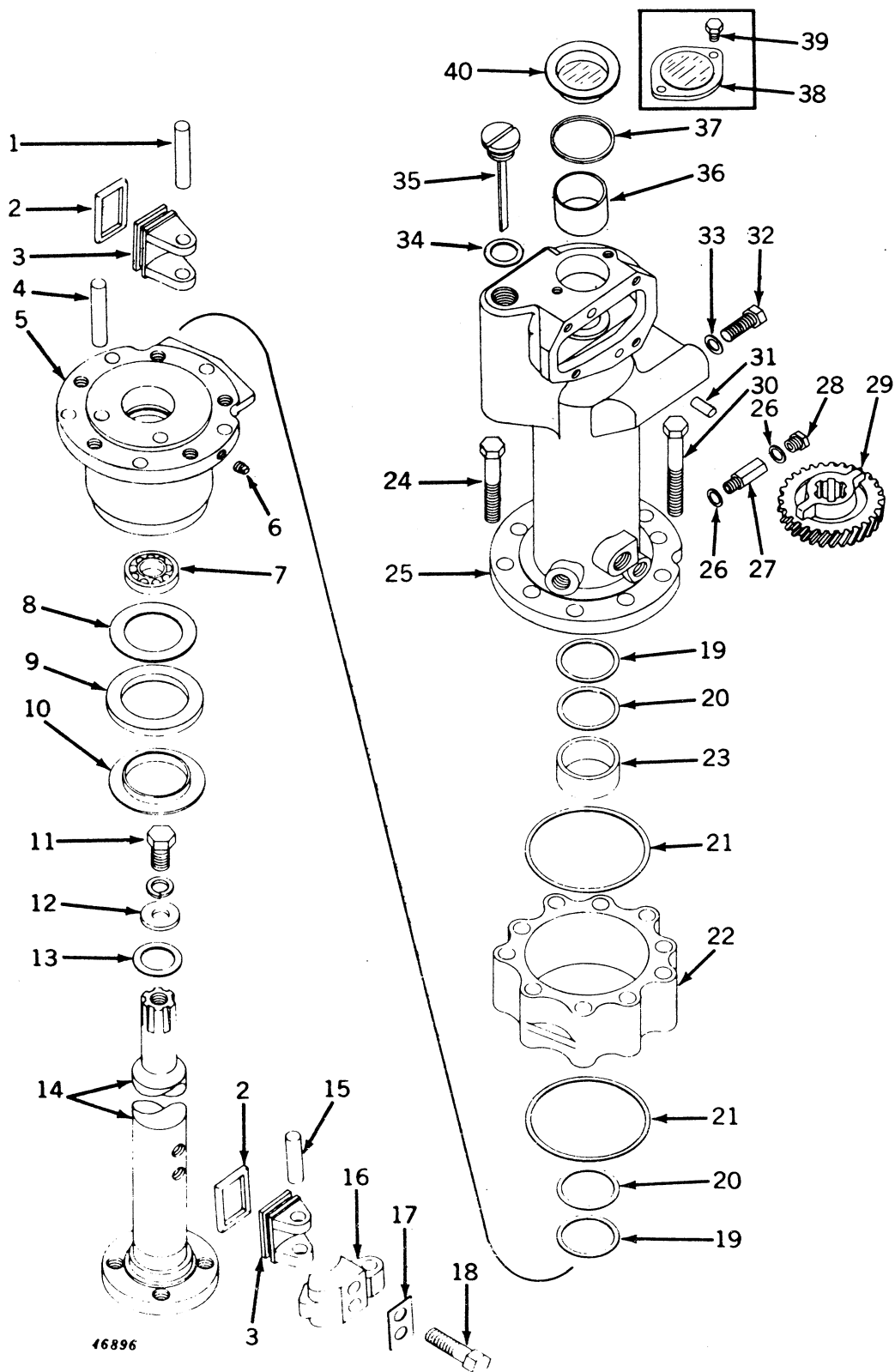

**PEDESTAL AND STEERING SPINDLE—Continued**  
**(POWER STEERING)**  
**(Serial No. 5020400- )**

Key	Part No.	Serial No.	Description
1	R 21129 R	(5020400- )	Pin, Steering Vane (Sub. for F1701R)
2	F 1697 R	(5020400- )	Packing, Steering Vane (2 used) (Packed 10 in a Pkg.)
3	F 1696 R	(5020400- )	Vane, Steering (2 used)
4	R 21129 R	(5020400- )	Pin, Steering Spindle Stop (Sub. for F1701R)
5	B 3351 R	(5020400- )	Quill, Steering Spindle
6	15H 253 R	(5020400- )	Plug, Pipe, 1/4"
7	JD 7679 R	(5020400- )	Bearing
8	A 1129 R	(5020400- )	Washer
9	A 1131 R	(5020400- )	Washer (Cork) (Packed 5 in a Pkg.)
10	A 1130 R	(5020400- )	Retainer
11	(19H 1357 R	(5020400- )	Screw, Cap, 3/4" x 1-3/4" (Sub. for 19H1350R)
	(12H 17 R	(5020400- )	Washer, Lock, 3/4"
12	24H 1022 R	(5020400- )	Washer
13	(D 467 R	(5020400- )	Washer (3 used)
	(24H 1013 R	(5020400- )	Washer, 1-1/2" x 2-1/4" x 26 Gauge
14	AB 4966 R	(5020400- )	Spindle, Steering (Sub. for B3352R)
15	F 1700 R	(5020400- )	Pin, Steering Vane
16	F 1698 R	(5020400- )	Bracket, Steering Vane
17	F 1699 R	(5020400- )	Plate, Lock
18	A 5165 R	(5020400- )	Screw (Special) (2 used)
19	F 1695 R	(5020400- )	Gasket (2 used) (Packed 5 in a Pkg.)
20	F 3450 R	(5020400- )	Packing, "O" Ring (2 used) (Packed 2 in a Pkg.) (Sub. for F1319R)
21	F 1694 R	(5020400- )	Gasket (Rubber) (2 used) (Packed 5 in a Pkg.)
22	F 1693 R	(5020400- )	Cylinder, Steering
23	F 2278 R	(5020400- )	Bushing (Sub. for F1692R)
24	19H 1569 R	(5020400- )	Screw, Cap, 5/8" x 5-1/2" (5 used)
25	(AB 4824 R	(5020400-5029199)	Pedestal, B3350R, with Bushings and Dowel Pins (Sub. One AB4930R Center Plate, One AB4932R Pedestal, One A4962R Cover, and Two 24H961R Washers)
	(AB 4932 R	(5029200- )	Pedestal, B3455R, with Bushings and Dowel Pins
26	R 229 R	(5020400- )	Washer (Copper) (2 used)
27	F 2213 R	(5020400- )	Connector, Reservoir Drain
28	R 228 R	(5020400- )	Plug, Reservoir Drain
29	(B 3102 R	(5020400-5029199)	Gear, Steering (Sub. One B3458R and One AF2432R on Power Steering Tractors only)
	(B 3458 R	(5029200- )	Gear
30	F 2234 R	(5020400- )	Screw, Cap, 5/8" x 6-1/2" (5 used)
31	A 120 R	(5020400- )	Pin, Dowel (2 used)
32	19H 1335 R	(5020400- )	Screw, Special Cap, 5/8" x 1-1/2" (2 used)
33	B 2274 R	(5020400- )	Washer (2 used)
34	F 1705 R	(5020400- )	Gasket (Packed 5 in a Pkg.)
35	AF 3746 R	(5020400- )	Plug, Reservoir Filler, with Rod (Sub. for AF1928R)
36	F 340 R	(5020400- )	Bushing
37	A 4722 R	(5020400- )	Gasket (Packed 5 in a Pkg.)
38	F 1708 R	(5020400-5029199)	Cover
39	F 2272 R	(5020400-5029199)	Screw, Special Cap, 3/8" x 3/4" (2 used)
40	A 4962 R	(5029200- )	Cover, Steering Gear
(Parts listed below are not illustrated.)			
	AF 2235 R	(5020400- )	Oil, Power Steering (1 Qt.) (Sub. for AF2186R)
	AF 3290 R	(5020400- )	Oil, Power Steering (5 Gals.)



## TRACTOR—MODEL "50"

**OIL TUBES  
(POWER STEERING)  
(Serial No. 5020400- )**

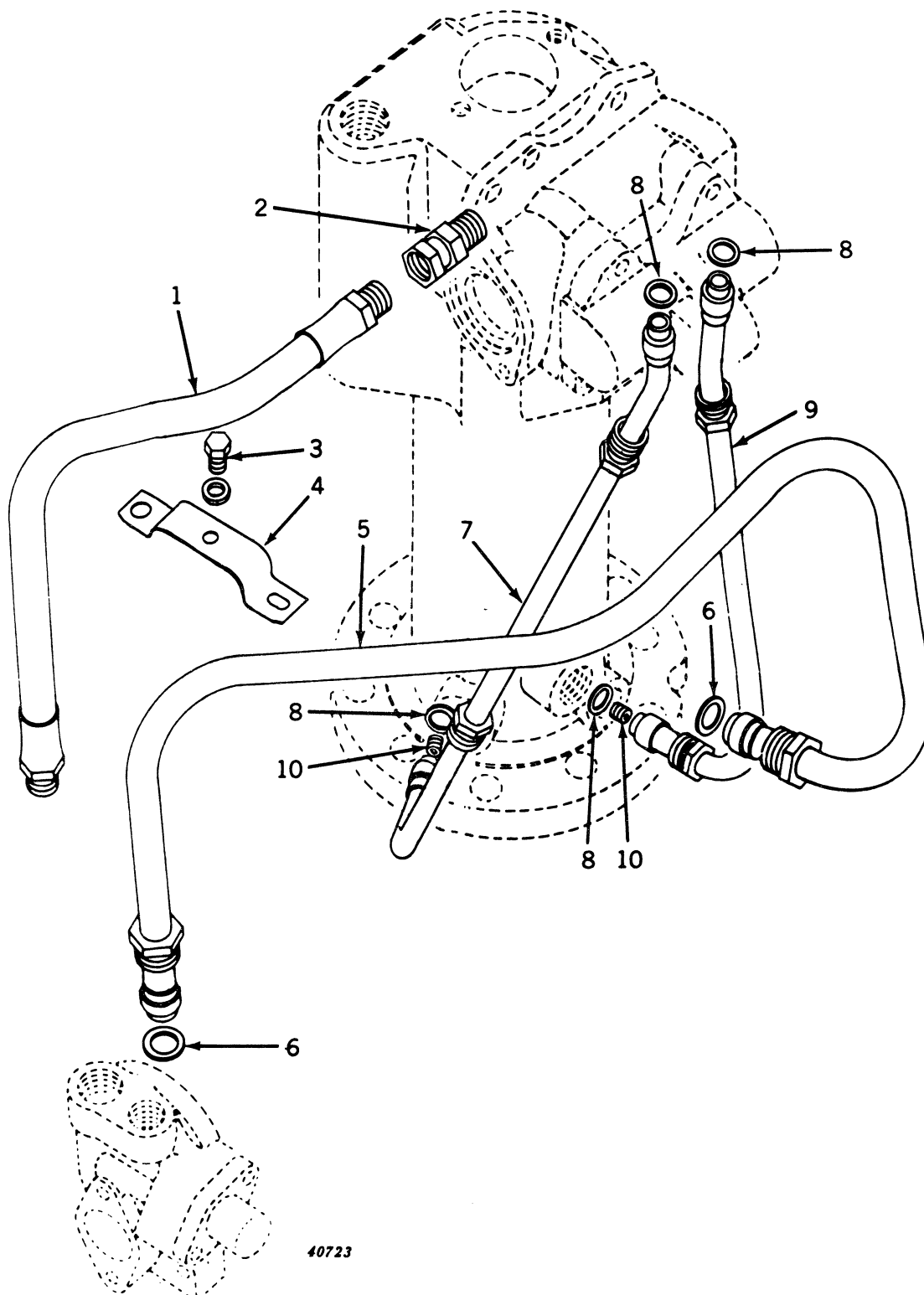

**OIL TUBES—Continued**  
**(POWER STEERING)**  
 (Serial No. 5020400- )

Key	Part No.	Serial No.	Description
1	JD 154 A	(5020400-5029199)	Line, Flexible Oil, Steering Pump to Control Valve (Sub. AA6294R)
	AA 6294 R	(5029200- )	Line, Flexible Oil, Steering Pump to Control Valve
2	JD 151 A	(5020400- )	Union, Adapter
3	19H 99 R	(5020400- )	Screw, Special Cap, 5/16" x 9/16"
	24H 39 R	(5020400- )	Washer, 21/64" x 3/4" x 20 Gauge
4	B 3356 R	(5020400- )	Clamp
5	AB 4820 R	(5020400- )	Tube, Oil, Steering Pump to Reservoir
6	F 2222 R	(5020400- )	Washer, Aluminum (2 used) (Packed 5 in a Pkg.)
7	AB 4826 R	(5020400-5029199)	Tube, Oil, Steering Valve to Pedestal, Rear (Sub. AB4935R)
	AB 4935 R	(5029200- )	Tube, Oil, Steering Valve to Pedestal, Rear
8	F 2223 R	(5020400- )	Washer, Aluminum (4 used) (Packed 5 in a Pkg.)
9	AB 4825 R	(5020400-5029199)	Tube, Oil, Steering Valve to Pedestal, Front (Sub. AB4934R)
	AB 4934 R	(5029200- )	Tube, Oil, Steering Valve to Pedestal, Front
10	F 1748 R	(5020400-5029199)	Plug, Pipe, 3/8", Special, with Orifice (2 used)



# STEERING WHEEL, SHAFT, AND SUPPORT—Continued

(Serial No. 5000001- )

Key	Part No.	Description
1	14H 402 R	Nut, 3/4" (Sub. for 14H403R)
2	AA 380 R	Wheel, Steering
3	AB 4584 R	Support, B3152R and B3460R, Steering Shaft and Hood End, with Bushing
4	B 37 R	Bushing
5	26H 17 R	Key, Woodruff, 3/16" x 7/8"
6	AB 4580 R	Shaft and Worm
7	B 33 R	Nut, Packing
8	B 1564 R	Packing (Packed 2 in a Pkg.)
9	B 3148 R	Housing, Steering Worm
10	B 3150 R	Shim, .005" Thick (Packed 2 in a Pkg.)
	B 3151 R	Shim, .015" (Sub. B3151R)
11	B 3273 R	Housing, Steering Worm
12	R 495 R	Packing, "O" Ring (Packed 10 in a Pkg.)
13	24H 247 H	Washer, 31/32" x 1-3/8" x 16 Gauge (2 used)
14	A 4813 R	Spring
15	JD 7419 R	Cup (2 used)
16	JD 7396 R	Cone, with Rollers (2 used)
17	19H 1006 R	Screw, Cap, 7/16" x 3" Sub. for (19H381R)
	12H 12 R	Washer, Lock, 7/16"
18	19H 337 N	Screw, Cap, 7/16" x 1-1/4" (3 used) (Sub. for 19H332R)
	12H 12 R	Washer, Lock, 7/16" (3 used)
19	19H 337 N	Screw, Cap, 7/16" x 1-1/4" (2 used) (Sub. for 19H332R)
	12H 12 R	Washer, Lock, 7/16" (2 used)
20	B 3149 R	Housing, Bearing
21	B 1390 R	Shim (Thin) (Packed 5 in a Pkg.)
	B 1391 R	Shim (Medium) (Sub. B1390R)
	B 1392 R	Shim (Thick) (Sub. B1390R)
22	B 3157 R	Support, Lamp (2 used) (Sub. A4465R)
	A 4465 R	Support, Lamp (2 used)
23	C 985 R	Nut, Jam, 7/8" (2 used) (Packed 10 in a Pkg.)
24	19H 1166 H	Screw, Cap, 7/16" x 1-1/2" (2 used)
	12H 12 R	Washer, Lock, 7/16" (2 used)
25	24H 464 E	Washer, 15/32" x 1-3/8" x 12 Gauge

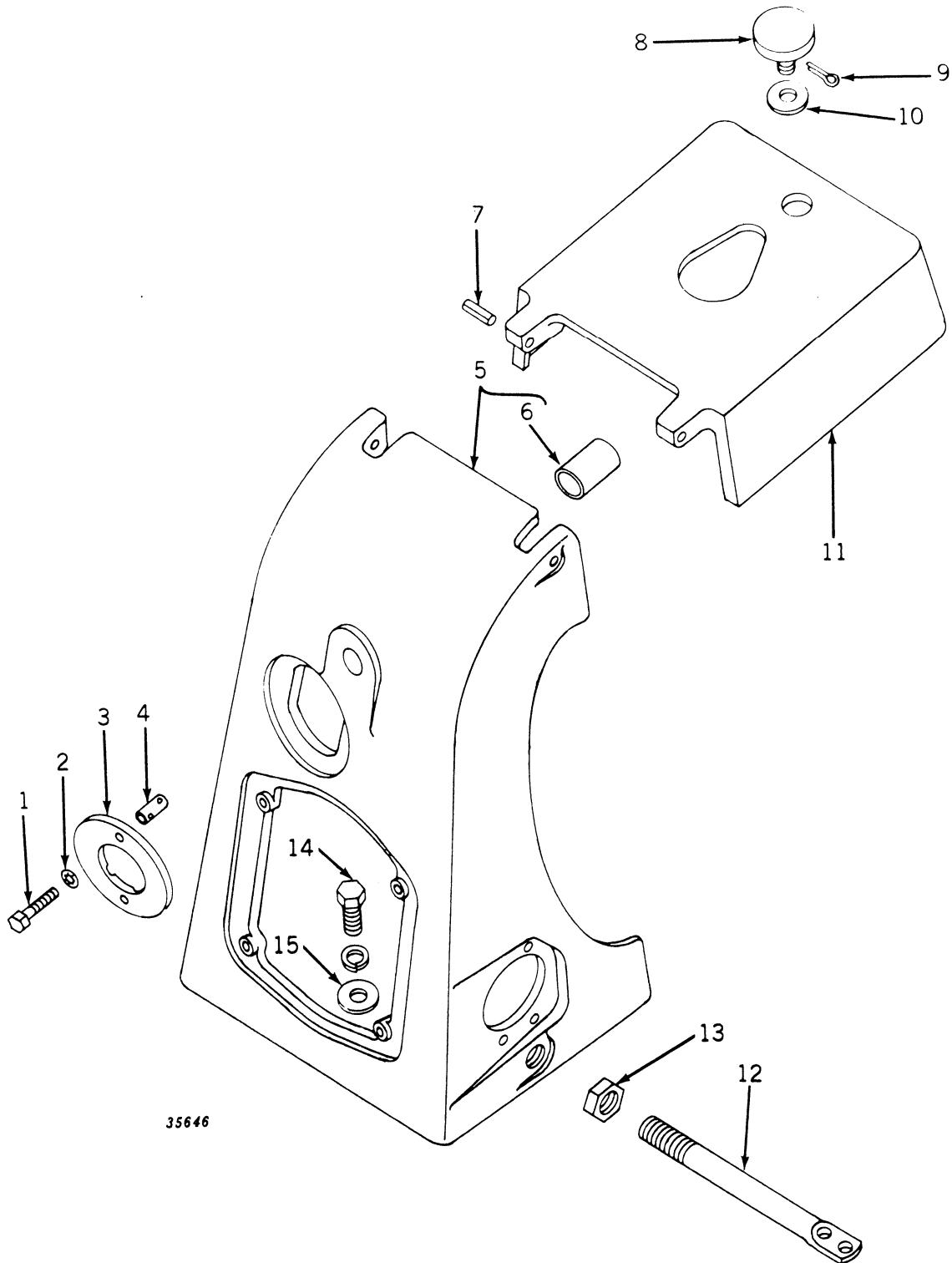
**STEERING SHAFT SUPPORT (LP-GAS)**  
(Serial No. 5024000- )

**STEERING SHAFT SUPPORT (LP-GAS)—Continued**  
 (Serial No. 5024000- )

Key	Part No.	Serial No.	Description
1	19H 1191 E	(5024000- )	Screw, Cap, 1/4" x 1-1/2" (2 used) (Sub. for 19H37T)
2	12H 271 R	(5024000- )	Washer, Lock (Shake-Proof) (2 used) (Sub. for B1091R)
3	A 4905 R	(5024000- )	Cover, Fuel Gauge
4	R 1132 R	(5024000- )	Spacer (2 used)
5	AB 4868 R	(5024000- )	Support, B3395R, Steering Shaft and Fuel Tank, with Bushing
6	B 37 R	(5024000- )	Bushing, Steering Shaft
7	34H 131 C	(5024000- )	Pin, Roll (2 used)
8	AA 6008 R	(5024000- )	Cap, with Screw
9	11H 41 R	(5024000- )	Pin, Cotter, 1/8" x 1"
10	24H 197 R	(5024000- )	Washer, 37/64" x 1-3/8" x 16 Gauge
11	B 3397 R	(5024000- )	Cover, Fuel Filler Valve
12	A 4465 R	(5024000- )	Support, Lamp (2 used)
13	C 985 R	(5024000- )	Nut, Jam, 7/8" (2 used) (Packed 10 in a Pkg.)
14	19H 1166 H	(5024000- )	Screw, Cap, 7/16" x 1-1/2" (2 used) (Sub. for 19H340R)
	12H 12 R	(5024000- )	Washer, Lock, 7/16" (2 used)
15	24H 464 E	(5024000- )	Washer, 15/32" x 1-3/8" x 12 Gauge (2 used)

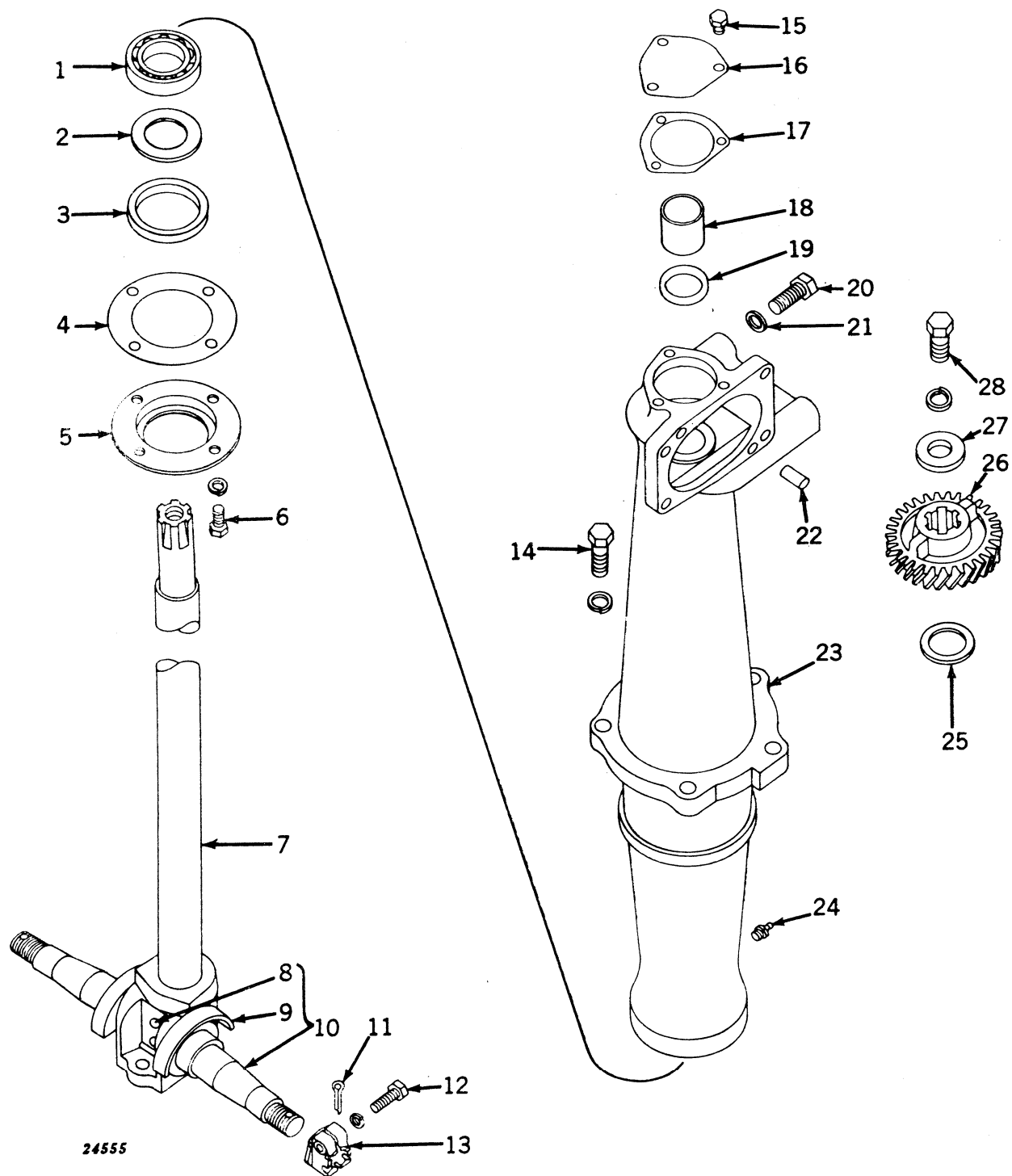
**PEDESTAL AND STEERING SPINDLE (EXCEPT CONVERTIBLE FRONT END)**  
(Serial No. 5000001-5014632)

**PEDESTAL AND STEERING SPINDLE (EXCEPT CONVERTIBLE FRONT END)—Continued**  
 (Serial No. 5000001-5014632)

Key	Part No.	Description
1	JD 7663 R (	-5014632) Bearing
2	24H 953 R (	-5014632) Washer, 1-13/16" x 3" x 20 Gauge
3	A 1422 R (	-5014632) Washer (Cork)
4	C 2327 R (	-5014632) Gasket (Packed 5 in a Pkg.)
5	A 1423 R (	-5014632) Cap
6	(F 2272 R (	-5014632) Screw, Cap, 3/8" x 3/4" (4 used) (Sub. for 19H203R)
	12H 11 R (	-5014632) Washer, Lock, 3/8" (4 used)
7	B 3101 R (	-5014632) Spindle Only
8	17H 192 A (	-5014632) Rivet, 1/2" x 3-3/4"
9	B 888 R (	-5014632) Excluder, Dust (2 used)
10	AB 4658 R (	-5014632) Knuckle, Double, with Spindle and Dust Excluders
11	11H 49 R (	- ) Pin, Cotter, 1/8" x 2" (2 used) (Sub. for 11H45R)
12	(19H 118 T (	- ) Screw, Cap, 5/16" x 1" (2 used) (Sub. for 19H112R)
	12H 10 R (	- ) Washer, Lock, 5/16" (2 used)
13	AB 1032 R (	- ) Nut, B921R, with Cap Screw
14	(19H 1373 R (	- ) Screw, Cap, 5/8" x 2" (5 used) (Sub. for 19H676R)
	12H 15 R (	- ) Washer, Lock, 5/8" (5 used)
15	19H 1140 N (	- ) Screw, Cap, 5/16" x 1/2" (3 used) (Sub. for 19H96R)
16	A 4414 R (	- ) Cover
17	A 4651 R (	- ) Gasket (Packed 2 in a Pkg.)
18	A 4539 R (	- ) Bushing, Steering Spindle, Upper
19	A 4540 R (	- ) Packing, "O" Ring (Packed 2 in a Pkg.)
20	19H 1335 R (	- ) Screw, Cap, 5/8" x 1-1/2" (2 used) (Sub. for 19H975R)
21	B 2274 R (	- ) Washer (2 used)
22	A 120 R (	- ) Pin, Dowel (2 used)
23	AB 4521 R (	-5014632) Pedestal, B3098R, with Dowel Pins and Bushing
24	JD 7759 (	-5014632) Fitting, Grease, Straight, 1/8"
25	(D 467 R (	- ) Washer
	24H 1013 R (	- ) Washer
26	B 3102 R (	- ) Gear, Steering
27	B 3310 R (	- ) Washer (Sub. for B111R)
28	(19H 1347 R (	- ) Screw, Cap, 3/4" x 1-5/8" (Sub. for 19H976R)
	12H 17 R (	- ) Washer, Lock, 3/4"



**ROLL-O-MATIC FRONT END ASSEMBLY (EXCEPT CONVERTIBLE FRONT END)**  
 (Serial No. 5000001-5014632)

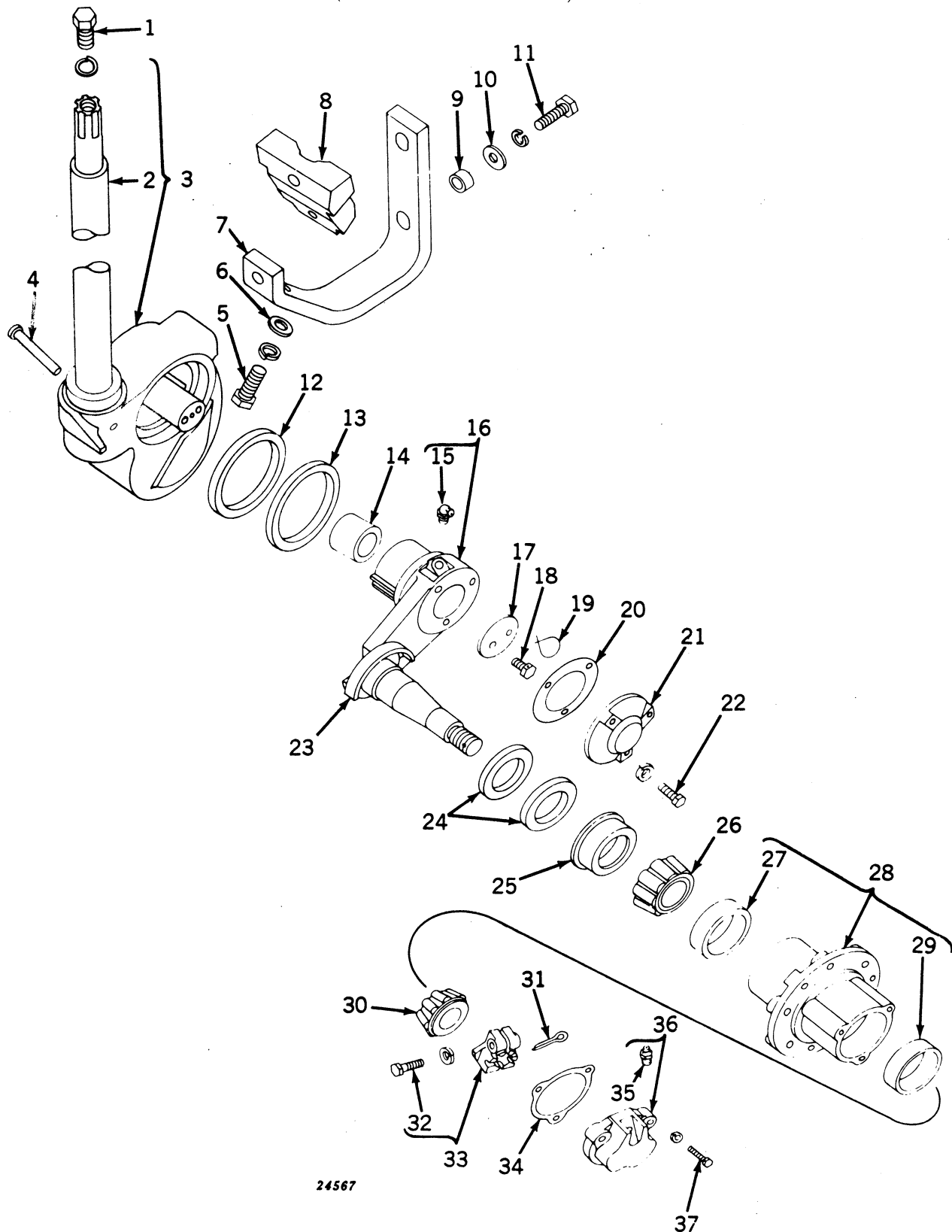

**ROLL-O-MATIC FRONT END ASSEMBLY (EXCEPT CONVERTIBLE FRONT END)—Continued**  
 (Serial No. 5000001-5014632)

Key	Part No.	Serial No.	Description
1	(19H 1347 R (	-5014632)	Screw, Cap, 3/4" x 1-5/8" (Sub. for 19H976R)
	(12H 17 R (	-5014632)	Washer, Lock, 3/4"
2	B 3101 R (	-5014632)	Spindle, Steering
3	AB 4559 R (	-5014632)	Housing, B3075R, Knuckle, with Steering Spindle
4	17H 170 R (	-5014632)	Rivet, 1/2" x 3-3/8"
5	(19H 1356 R (	-	Screw, Cap, 5/8" x 1-3/4" (2 used)
	(12H 15 R (	-	Washer, Lock, 5/8" (2 used)
6	24H 961 R (	-	Washer
7	A 4118 R (	-	Support
8	B 2847 R (	-	Lock
9	A 4119 R (	-	Spacer (2 used)
10	24H 554 F (	-	Washer, 17/32" x 1-3/8" x 11 Gauge (2 used)
11	(19H 472 N (	-	Screw, Cap, 1/2" x 1-3/4" (2 used) (Sub. for 19H467R)
	(12H 13 R (	-	Washer, Lock, 1/2" (2 used)
12	AB 3774 R (	-	Washer, Felt (2 used)
13	B 2715 R (	-	Retainer, Felt (2 used)
14	AB 3761 R (	-	Bushing (Set of 4) (4 used)
15	JD 7778 (	-	Fitting, Grease, 30°, 1/8" (2 used)
16	(AB 3771 R (	-	Knuckle, B2711R, with Dust Excluder and Nut, R.H.
	(AB 3772 R (	-	Knuckle, B2712R, with Dust excluder and Nut, L.H.
17	B 2716 R (	-	Washer, Thrust (2 used)
18	D 916 R (	-	Screw, Cap, 3/8" x 3/4" (Drilled) (4 used)
19	(	-	Wire, 16 Gauge x 6" Long (2 used)
20	B 2718 R (	-	Gasket (2 used) (Packed 2 in a Pkg.)
21	B 2717 R (	-	Cap, Knuckle (2 used)
22	(19H 118 T (	-	Screw, Cap, 5/16" x 1" (6 used) (Sub. for 19H112R)
	(12H 10 R (	-	Washer, Lock, 5/16" (6 used)
23	B 888 R (	-	Excluder, Dust (2 used)
24	B 90 R (	-	Washer, Felt (2 used) (Sub. for AB474R)
25	B 89 R (	-	Retainer (2 used)
26	JD 7222 R (	-	Cone, with Rollers (2 used)
27	JD 7266 R (	-	Cup (2 used)
28	AB 3773 R (	-	Hub, B2719R, with Cups (2 used)
29	JD 7259 R (	-	Cup (2 used)
30	JD 7209 R (	-	Cone, with Rollers (2 used)
31	11H 49 R (	-	Pin, Cotter, 1/8" x 2" (2 used) (Sub. for 11H45R)
32	(19H 118 T (	-	Screw, Cap, 5/16" x 1" (2 used) (Sub. for 19H112R)
	(12H 10 R (	-	Washer, Lock, 5/16" (2 used)
33	AB 1032 R (	-	Nut, B921R, with Cap Screw (2 used)
34	B 102 R (	-	Gasket (2 used) (Packed 5 in a Pkg.)
35	JD 7759 (	-	Fitting, Grease (2 used)
36	AB 867 R (	-	Cap, B920R, Hub, with Fitting (2 used)
37	(19H 1096 H (	-	Screw, Cap, 5/16" x 1-1/2" (6 used) (Sub. for 19H130R)
	(12H 10 R (	-	Washer, Lock, 5/16" (6 used)

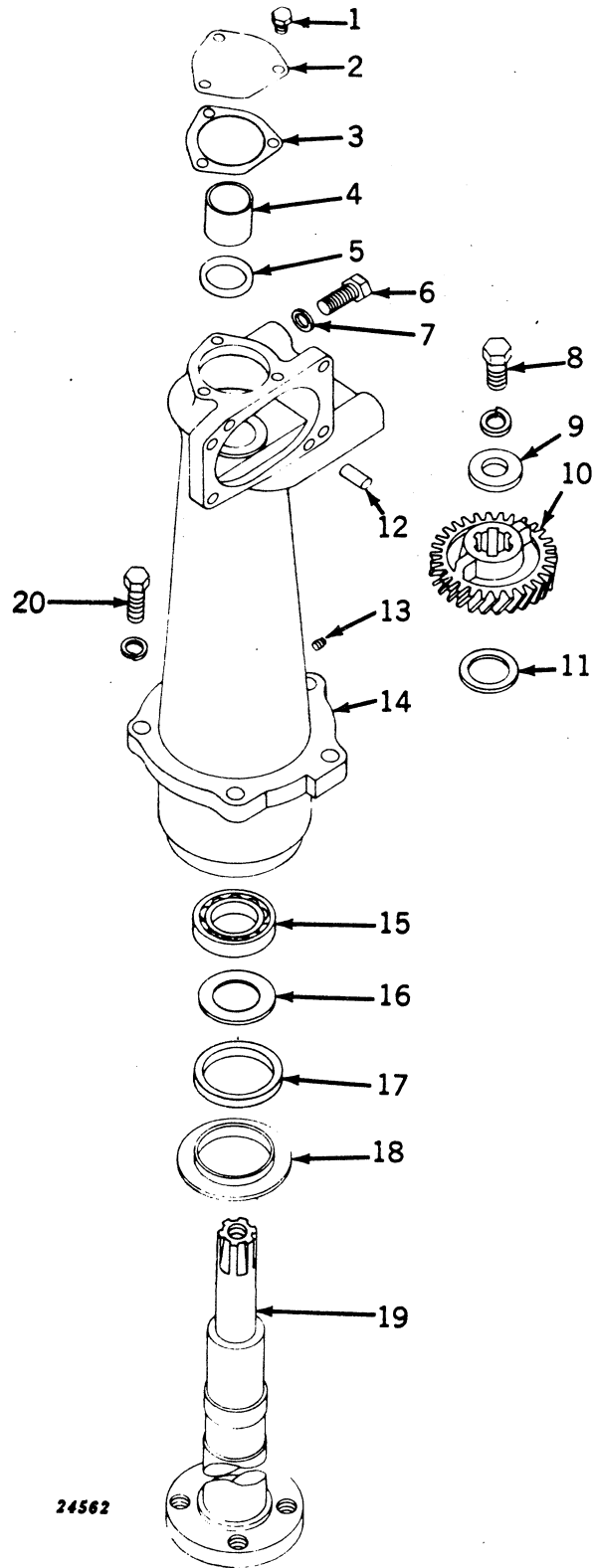
**PEDESTAL AND STEERING SPINDLE (CONVERTIBLE FRONT END)**  
(Serial No. 5000001- )

**PEDESTAL AND STEERING SPINDLE (CONVERTIBLE FRONT END)—Continued**  
**(Serial No. 5000001- )**

Key	Part No.	Serial No.	Description
1	19H 1140 N	( -5017155)	Screw, Cap, 5/16" x 1/2" (3 used) (Sub. for 19H96R)
2	(A 4414 R	( -5017155)	Cover
	(A 4962 R	(5017156-	Cover
3	A 4651 R	( -5017155)	Gasket (Packed 2 in a Pkg.)
4	A 4539 R	( - )	Bushing, Steering Spindle, Upper
5	A 4540 R	( - )	Packing, "O" Ring (Packed 2 in a Pkg.)
6	19H 1335 R	( - )	Screw, Cap, 5/8" x 1-1/2" (2 used) (Sub. for 19H975R)
7	B 2274 R	( - )	Washer (2 used)
8	(19H 1347 R	( - )	Screw, Cap, 3/4" x 1-5/8" (Sub. for 19H976R)
	(12H 17 R	( - )	Washer, Lock, 3/4"
9	B 3310 R	( - )	Washer (Sub. for B111R)
10	B 3102 R	( - )	Gear, Steering
11	(D 467 R	( - )	Washer (3 used)
	(24H 1013 R	( - )	Washer
12	A 120 R	( - )	Pin, Dowel (2 used)
13	15H 253 R	( - )	Plug, Pipe
14	(AB 4528 R	( -5029199)	Pedestal, B3140R, Convertible, with Dowel Pins and Bushing (On ( - 5017155) Also Furnish One A4962R Cover) (Sub. One AB4930R Center Plate, One AB5325R Pedestal, and Two 24H961R Washers)
	(AB 5325 R	(5029200-	Pedestal, B3454R and B3820R, Convertible, with Dowel Pins and Bushing (Sub. for AB4931R)
15	JD 7679 R	( - )	Bearing
16	A 1129 R	( - )	Washer
17	A 1131 R	( - )	Washer (Cork) (Packed 5 in a Pkg.)
18	A 1130 R	( - )	Retainer
19	B 3105 R	( - )	Spindle, Steering
20	(19H 1373 R	( - )	Screw, Cap, 5/8" x 2" (5 used) (Sub. for 19H676R)
	(12H 15 R	( - )	Washer, Lock, 5/8" (5 used)

**SPINDLE EXTENSION AND HUBS FOR DOUBLE FRONT WHEELS**  
(**CONVERTIBLE FRONT END**)  
(Serial No. 5000001- )

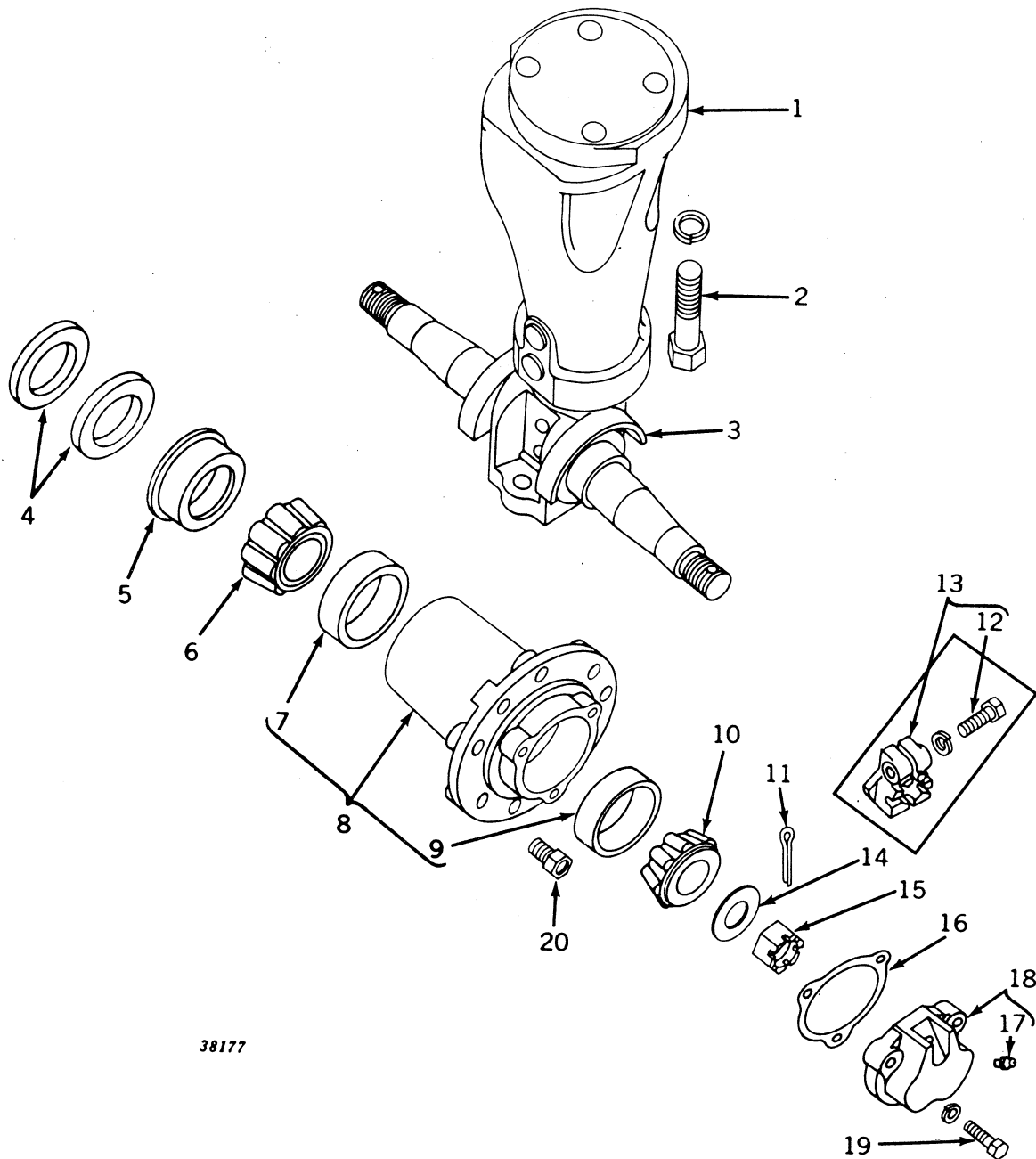

**SPINDLE EXTENSION AND HUBS FOR DOUBLE FRONT WHEELS**  
**(CONVERTIBLE FRONT END)**  
**(Serial No. 5000001- )**

Key	Part No.	Serial No.	Description
1	AB 4703 R	( - )	Extension, A4342R, Spindle, with Double Knuckle and Dust Excluders and Nuts (Sub. for AB4541R)
2	(19H 1405 R	( - )	Screw, Cap, 3/4" x 2-1/2" (4 used) (Sub. for 19H792R)
	(12H 17 R	( - )	Washer, Lock, 3/4" (4 used)
3	B 888 R	( - )	Excluder, Dust (2 used)
4	B 90 R	( - )	Washer, Felt (Packed 2 in a Pkg.) (2 used) (Sub. for AB474R) (Pkg. of 2)
5	B 89 R	( - )	Retainer, Felt (2 used)
6	JD 7222 R	( - )	Cone, with Rollers (2 used)
7	JD 7266 R	( - )	Cup (2 used)
8	AB 3080 R	( - )	Hub, B2015R, with Cups (2 used)
9	JD 7259 R	( - )	Cup (2 used)
10	(JD 7209 R	( -5019164)	Cone, with Rollers (2 used)
	(JD 8101 N	(5019165- )	Cone, with Rollers (2 used)
11	(11H 49 R	( - )	Pin, Cotter, 1/8" x 2" (Sub. for 11H45R)
12	(19H 118 T	( -5019164)	Screw, Cap, 5/16" x 1" (2 used) (Sub. for 19H112R)
	(12H 10 R	( -5019164)	Washer, Lock, 5/16" (2 used)
13	AB 1032 R	( -5019164)	Nut, B921R, with Cap Screw (2 used)
14	B 3310 R	(5019165- )	Washer, Special
15	14H 727 R	(5019165- )	Nut, Slotted, 3/4"
16	B 102 R	( - )	Gasket (2 used) (Packed 5 in a Pkg.)
17	JD 7759	( - )	Fitting, Grease (2 used)
18	AB 867 R	( - )	Cap, B920R, with Grease Fitting (2 used)
19	(19H 1096 H	( - )	Screw, Cap, 5/16" x 1-1/2" (6 used) (Sub. for 19H130R)
	(12H 10 R	( - )	Washer, Lock, 5/16" (6 used)
20	JD 19 R	( - )	Bolt (12 used) (Packed 10 in a Pkg.)

(Parts listed below are not illustrated.)

R 20118 R	( G13000- )	Pin, Steering Spindle Extension (Sub. for A4040R)
17H 192 A	( G13000- )	Rivet in Double Knuckle, 1/2" x 3-3/4"
17H 1490 R	( G13000- )	Rivet in Steering Spindle Extension, 1/2" x 5" (2 used)

**ROLL-O-MATIC FRONT END ASSEMBLY (CONVERTIBLE FRONT END)**  
 (Serial No. 5000001- )

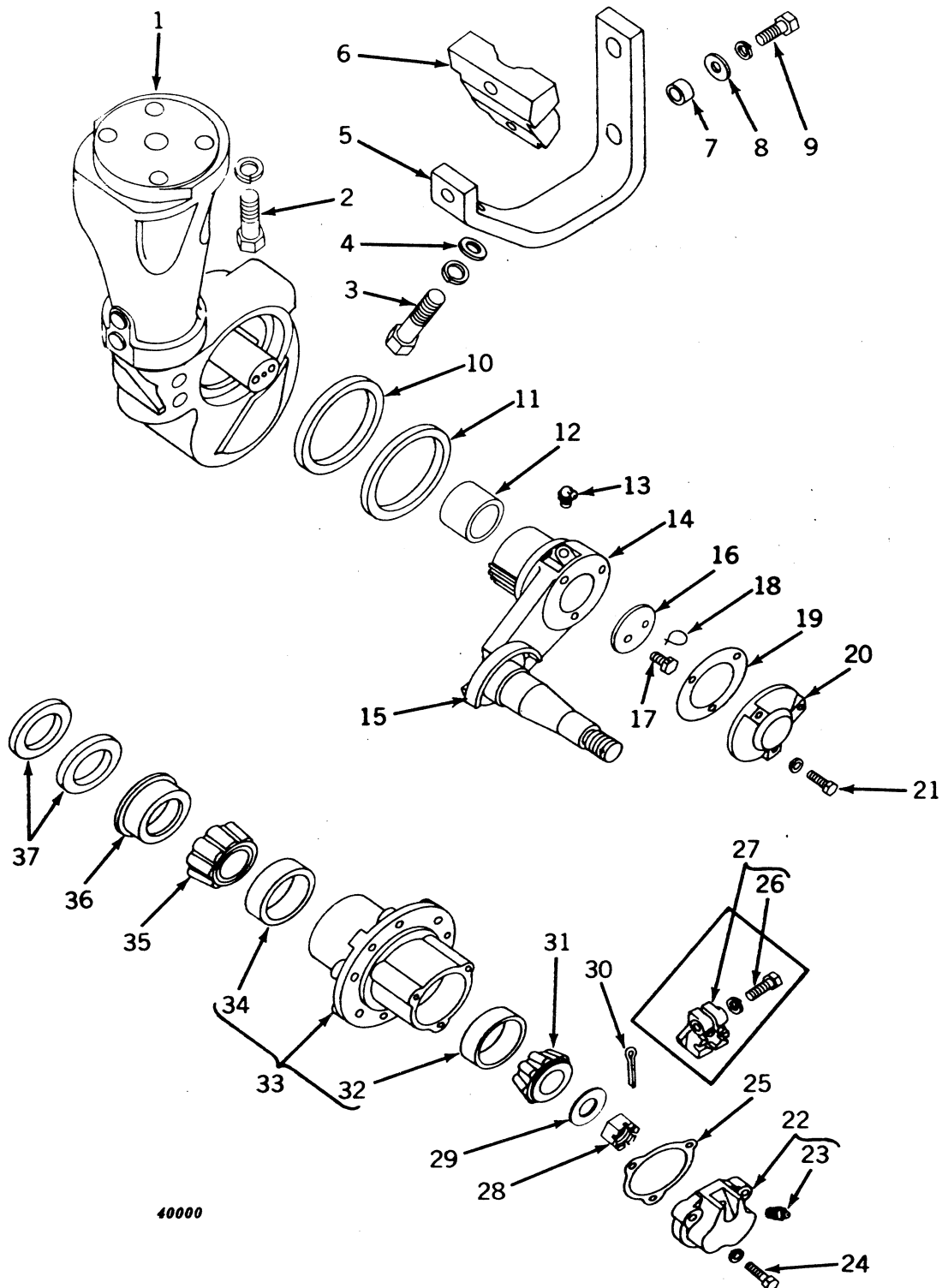

**ROLL-O-MATIC FRONT END ASSEMBLY (CONVERTIBLE FRONT END)—Continued**  
**(Serial No. 5000001- )**

Key	Part No.	Serial No.	Description
1	AB 4563 R	( — )	Extension, A4201R, Spindle, with B3075R Knuckle Housing
2	(19H 1405 R	( — )	Screw, Cap, 3/4" x 2-1/2" (4 used) (Sub. for 19H792R)
	(12H 17 R	( — )	Washer, Lock, 3/4" (4 used)
3	(19H 1356 R	( — )	Screw, Cap, 5/8" x 1-3/4" (2 used)
	(12H 15 R	( — )	Washer, Lock, 5/8" (2 used)
4	24H 961 R	( — )	Washer, 11/16" x 1-3/4" x 11 Gauge (2 used)
5	A 4118 R	( — )	Support
6	B 2847 R	( — )	Lock
7	A 4119 R	( — )	Spacer (2 used)
8	24H 554 F	( — )	Washer (2 used)
9	(19H 472 N	( — )	Screw, Cap, 1/2" x 1-3/4" (2 used) (Sub. for 19H467R)
	(12H 13 R	( — )	Washer, Lock, 1/2" (2 used)
10	AB 3774 R	( — )	Washer, Felt (2 used)
11	B 2715 R	( — )	Retainer, Felt (2 used)
12	AB 3761 R	( — )	Bushing (Set of 4) (4 used)
13	JD 7778	( — )	Fitting, Grease (2 used)
14	(AB 3771 R	( — )	Knuckle, B2711R, with Dust Excluder and Nut, R.H.
	(AB 3772 R	( — )	Knuckle, B2712R, with Dust Excluder and Nut, L.H.
15	B 888 R	( — )	Excluder, Dust (2 used)
16	B 2716 R	( — )	Washer, Thrust (2 used)
17	D 916 R	( — )	Screw, Cap, 3/8" x 3/4" (8 used)
18	.....	( — )	Wire, 16 Gauge x 6" Long (2 used)
19	B 2718 R	( — )	Gasket (2 used) (Packed 2 in a Pkg.)
20	B 2717 R	( — )	Cap (2 used)
21	(19H 118 T	( — )	Screw, Cap, 5/8" x 1" (6 used) (Sub. for 19H112R)
	(12H 10 R	( — )	Washer, Lock, 5/16" (6 used)
22	AB 867 R	( — )	Cap, B902R, Hub, with Fitting (2 used)
23	JD 7759	( — )	Fitting, Grease (2 used)
24	(19H 1096 H	( — )	Screw, Cap, 5/16" x 1-1/2" (6 used) (Sub. for 19H130R)
	(12H 10 R	( — )	Washer, Lock, 5/16" (6 used)
25	B 102 R	( — )	Gasket (2 used) (Packed 5 in a Pkg.)
26	(19H 118 T	(-5019164)	Screw, Cap, 5/16" x 1" (2 used) (Sub. for 19H112R)
	(12H 10 R	(-5019164)	Washer, Lock, 5/16" (2 used)
27	AB 1032 R	(-5019164)	Nut, B921R, with Cap Screw (2 used)
28	F 2664 R	(5019165-	Nut, Slotted (Sub. for 14H727R)
29	B 3310 R	(5019165-	Washer
30	11H 49 R	( — )	Pin, Cotter, 1/8" x 2" (2 used) (Sub. for 11H45R)
31	(JD 7209 R	(-5019164)	Cone, with Rollers (2 used)
	(JD 8101 N	(5019165-	Cone, with Rollers (2 used)
32	JD 7259 R	( — )	Cup (2 used)
33	AB 3773 R	( — )	Hub, B2719R, with Cups (2 used)
34	JD 7266 R	( — )	Cup (2 used)
35	JD 7222 R	( — )	Cone, with Rollers (2 used)
36	B 89 R	( — )	Retainer (2 used)
37	B 90 R	( — )	Washer, Felt (2 used) (Packed 2 in a Pkg.) (Sub. for AB474R, Pkg. of 2)

(Parts listed below are not illustrated.)

R 20118 R	( G13000-	)	Pin, Steering Spindle Extension (Sub. for A4040R)
17H 170 R	( G13000-	)	Rivet in Roll-o-matic Housing, 1/2" x 3-3/8"
17H 1490 R	( G13000-	)	Rivet in Steering Spindle Extension, 1/2" x 5" (2 used)

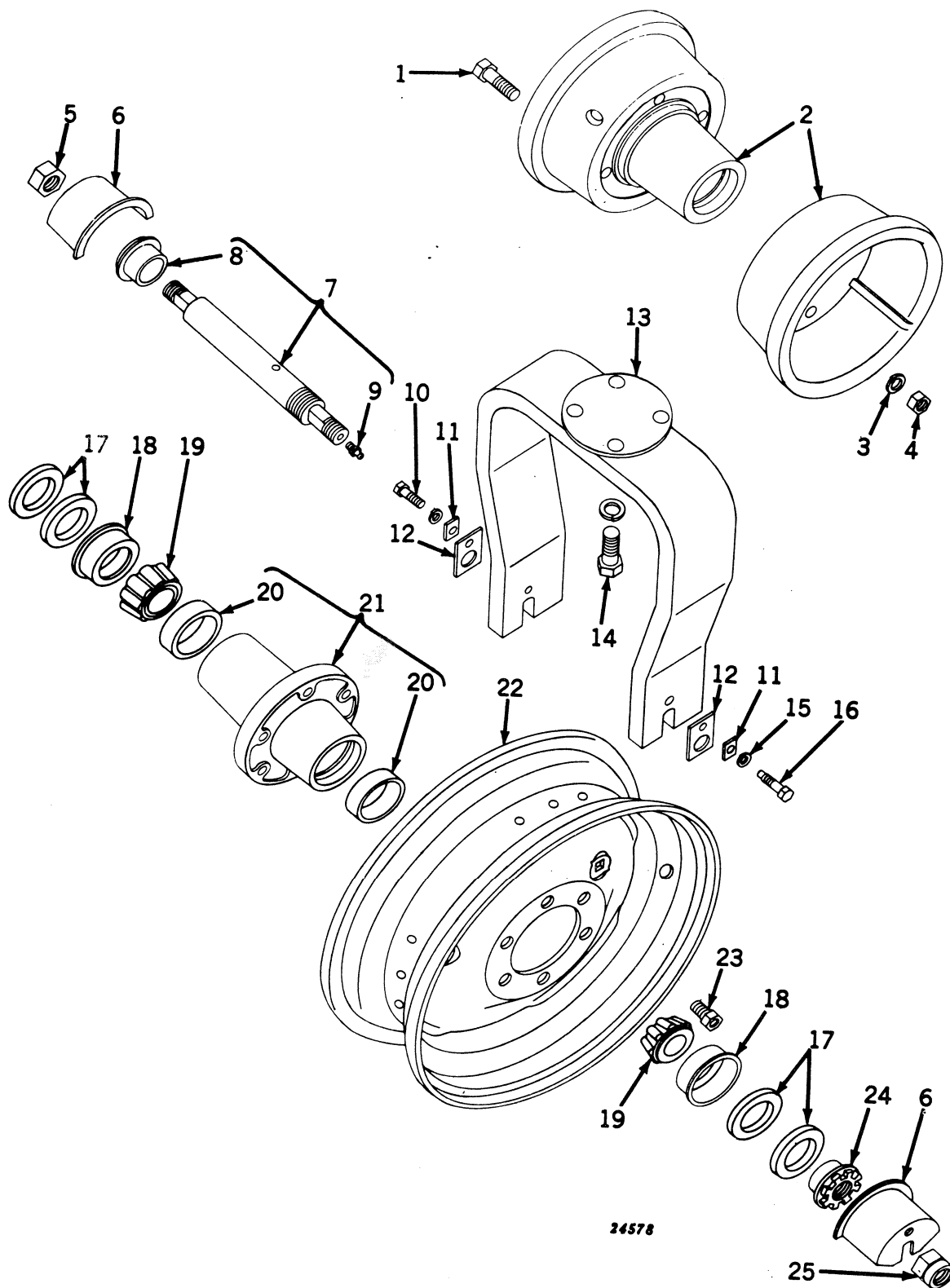

**SINGLE FRONT WHEEL (CONVERTIBLE FRONT END)**  
(Serial No. 5000001- )

24578



**SINGLE FRONT WHEEL (CONVERTIBLE FRONT END)—Continued**  
(Serial No. 5000001- )

Key	Part No.	Serial No.	Description
1	19H 1373 R (	- )	Screw, Cap, 5/8" x 2" (4 used) (Sub. for 19H676R)
2	AA 847 R (	- )	Wheel, A1235R and A1236R, with Hub (9.00 x 10" Tire)
3	12H 15 R (	- )	Washer, Lock, 5/8" (4 used)
4	14H 399 R (	- )	Nut, 5/8" (4 used)
5	14H 655 R (	- )	Nut, Jam, 1"
6	H 773 R (	- )	Shield, Dust (2 used)
7	AB 4259 R (	- )	Axle, with Bearing Spacer and Nuts
8	B 2683 R (	- )	Spacer, Bearing
9	JD 7759 (	- )	Fitting, Grease
10	F 2273 R (	- )	Screw, Cap, 3/8" x 1-1/4" (Sub. for 19H221R) (Packed 10 in a Pkg.)
	12H 11 R (	- )	Washer, Lock, 3/8"
11	B 549 R (	- )	Plate, Lock, Front Axle Nut (2 used)
12	H 771 R (	- )	Plate, Lock, Front Axle (2 used)
13	AB 5304 R (	- )	Yoke, with Cap Screws (Use with Wheel for 6.50 x 16" Tire) (Sub. for AB3851R)
	AA 6713 R (	- )	Yoke (Use with Wheel for 9.00 x 10" 8-Ply Tire) (Sub. for AA5150R)
14	19H 1391 R (	- )	Screw, Cap, 3/4" x 2-1/4" (4 used) (Sub. for 19H786R)
	12H 17 R (	- )	Washer, Lock, 3/4" (4 used)
	12H 11 R (	- )	Washer, Lock, 3/8"
15	B 2680 R (	- )	Screw, Cap, 3/8" x 1-5/8" (Special)
16	B 90 R (	- )	Washer, Felt (Packed 2 in a Pkg.) (2 used) (Sub. for AB474R, Pkg. of 2)
17	B 89 R (	- )	Retainer, Felt (2 used)
18	JD 7222 R (	- )	Cone, with Rollers (2 used)
19	JD 7266 R (	- )	Cup (2 used)
20	AA 5303 R (	- )	Hub, A4599R, with Cups
21	JD 639 R (	- )	Wheel, Steel Disk (6.50 x 16" Tire) (Sub. for JD639D)
22	JD 17 R (	- )	Bolt (6 used) (Packed 20 in a Pkg.)
23	B 548 R (	- )	Nut, Bearing Adjusting
24	B 551 R (	- )	Nut, Front Axle
25			

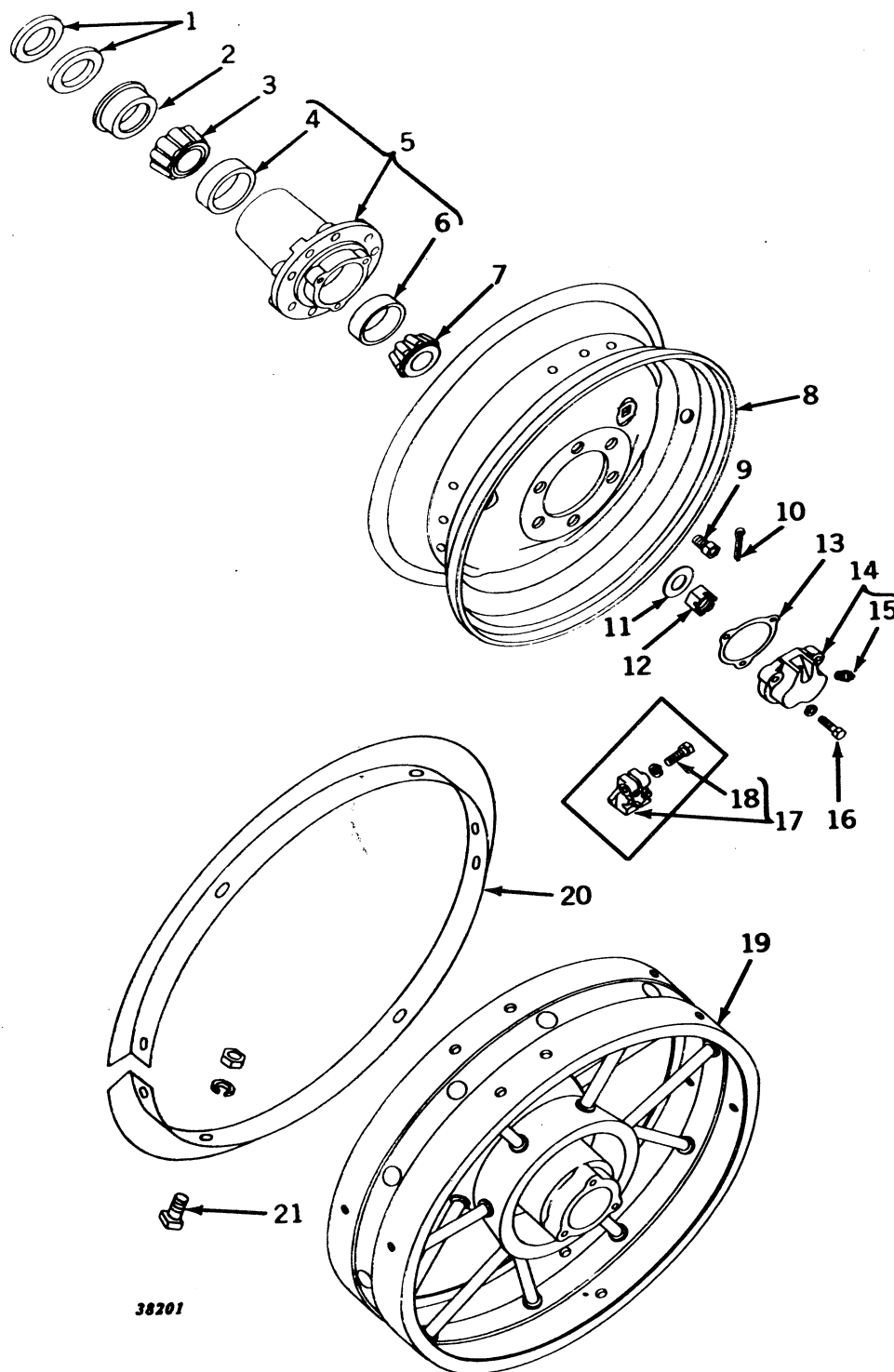
**FRONT WHEELS (EXCEPT SINGLE FRONT WHEEL)**  
(Serial No. 5000001- )

38201



**FRONT WHEELS (EXCEPT SINGLE FRONT WHEEL)—Continued**  
(Serial No. 5000001- )

Key	Part No.	Serial No.	Description
1	D 636 R (	- )	Washer, Felt (2 used) (For Adjustable Front Axle) (Sub. for AA663R)
	B 90 R (	- )	Washer, Felt (Packed 2 in a Pkg.) (2 used) (Except Adjustable Front Axle) (Sub. for AB474R)
2	D 635 R (	- )	Retainer, Felt (For Adjustable Front Axle)
	B 89 R (	- )	Retainer, Felt (Except Adjustable Front Axle)
3	JD 7224 R (	- )	Cone, with Rollers (For Adjustable Front Axle)
	JD 7222 R (	- )	Cone, with Rollers (Except Adjustable Front Axle)
4	JD 7270 R (	- )	Cup (For Adjustable Front Axle)
	JD 7266 R (	- )	Cup (Except Adjustable Front Axle)
5	AB 3080 R (	- )	Hub, B2015R, with Cups (Except Roll-O-Matic and Adjustable Front Axle)
	AB 3905 R (	- )	Hub, B2764R, with Cups (Limited Use) (Except Roll-O-Matic and Adjustable Front Axle)
	AB 3773 R (	- )	Hub, B2719R, with Cups (For Roll-O-Matic)
	AF 912 R (	- )	Hub, F843R, with Cups (For Adjustable Front Axle Except 48" to 80" Tread)
	AA 4099 R (	- )	Hub, A3479R, with Cups (48" to 80" Tread)
6	JD 7266 R (	- )	Cup (For Adjustable Front Axle)
	JD 7259 R (	- )	Cup (Except Adjustable Front Axle)
7	JD 7216 R (	-5019164)	Cone, with Rollers (For Adjustable Front Axle)
	JD 8186 R (	5019165-	Cone, with Rollers (For Adjustable Front Axle)
	JD 7209 R (	-5019164)	Cone, with Rollers (Except Adjustable Front Axle)
	JD 8101 N (	5019165-	Cone, with Rollers (2 used) (Except Adjustable Front Axle)
8	JD 1268 R (	- )	Wheel, Disk, and Rim, less Hub (For 5.50x16", 4-Ply Rubber Tire)
9	JD 19 R (	- )	Bolt (6 used)
10	11H 88 R (	- )	Pin, Cotter, 3/16" x 2" (For Adjustable Front Axle) (Sub. for 11H84R)
	11H 49 R (	- )	Pin, Cotter, 1/8" x 2" (Except Adjustable Front Axle) (Sub. for 11H45R)
11	14H 540 R (	5019165-	Nut, Special Slotted, 1" (For Adjustable Front Axle) (Sub. for 14H745R)
	F 2664 R (	5019165-	Nut, Special Slotted, 3/4" (Except Adjustable Front Axle) (Sub. for 14H727R)
12	A 5146 R (	5019165-	Washer (For Adjustable Front Axle)
	B 3310 R (	5019165-	Washer (Except Adjustable Front Axle)
13	A 1556 R (	- )	Gasket (For Adjustable Front Axle) (Packed 5 in a Pkg.)
	B 102 R (	- )	Gasket (Except Adjustable Front Axle) (Packed 5 in a Pkg.)
14	AA 1407 R (	- )	Cap, A1555R, Hub, with Grease Fitting (For Adjustable Front Axle)
	AB 867 R (	- )	Cap, B920R, Hub, with Grease Fitting (Except Adjustable Front Axle)
15	JD 7759 (	- )	Fitting, Grease
16	F 2270 R (	- )	Screw, Cap, 5/16" x 1-1/4" (3 used) (For Adjustable Front Axle) (Sub. for 19H124R)
	19H 1096 H (	- )	Screw, Cap, 5/16" x 1-1/2" (3 used) (Except Adjustable Front Axle) (Sub. for 19H130R)
	12H 10 R (	- )	Washer, Lock, 5/16" (3 used)
17	AD 452 R (	-5019164)	Nut, D1082R, with Cap Screw (For Adjustable Front Axle)
	AB 1032 R (	-5019164)	Nut, B921R, with Cap Screw (Except Adjustable Front Axle)
18	F 2273 R (	-5019164)	Screw, Cap, 3/8" x 1-1/4" (For Adjustable Front Axle)
	12H 11 R (	-5019164)	Washer, Lock, 3/8"
	19H 118 T (	-5019164)	Screw, Cap, 5/16" x 1" (Except Adjustable Front Axle) (Sub. for 19H112R)
	12H 10 R (	-5019164)	Washer, Lock, 5/16"
19	AB 2708 R (	- )	Wheel, Front, with Bearing Cups (Steel Spoke Type) (For use on Double Knuckle)
20	AB 203 R (	- )	Band, Front Wheel Guide (Set of 2)
21	AB 353 R (	- )	Bolt, Guide Band, with Nuts and Lock Washer (Set of Fourteen 7H556B, 12H12R and 14H193B)

(Parts listed below are not illustrated.)

B 2016 R (	- )	<b>Weight, Front Wheel (100 Lbs.) (2 used) (ATTACHMENT)</b>
AB 4265 R (	- )	<b>Bolts for Attaching Two B2016R, Consisting of: Six 7H894H, Six 12H13R, Six 14H259R, and Six 24H991R (ATTACHMENT)</b>
A 1826 R (	- )	<b>Weight, Front Wheel (100 Lbs.) (2 used) (Use with AB2708R Front Wheel (ATTACHMENT))</b>
AA 5590 R (	- )	<b>Bolts for Attaching Two A1826R, Consisting of: Six A1828R, 14H264R, 12H15R, and 24H993R (ATTACHMENT)</b>

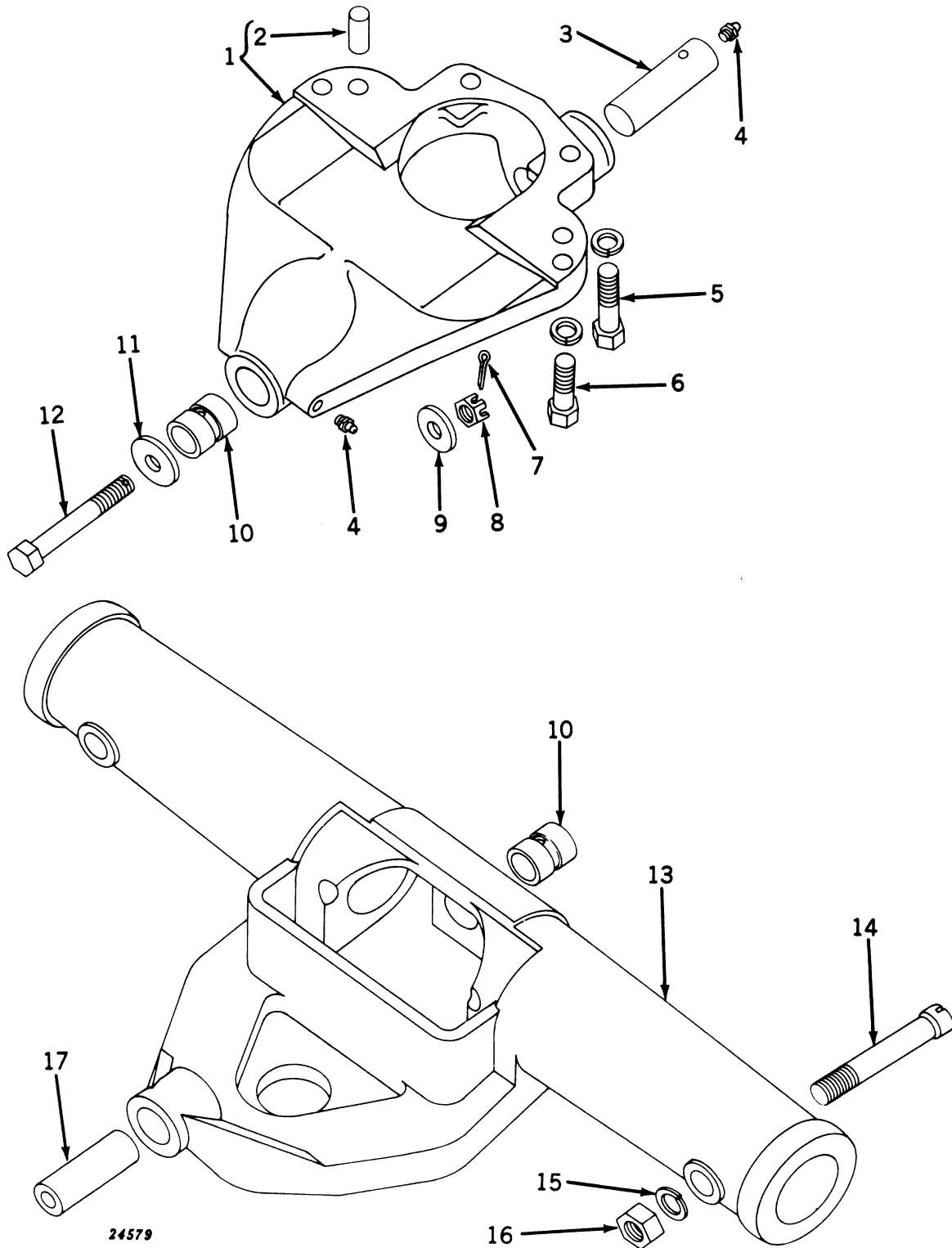

**FRONT AXLE HOUSING ASSEMBLY (ADJUSTABLE AND 38" FIXED TREAD)**  
(Serial No. 5000001- )

**FRONT AXLE HOUSING ASSEMBLY (ADJUSTABLE AND 38" FIXED TREAD)—Continued**  
**(Serial No. 5000001- )**

Key	Part No.	Description
1	AB 3627 R ( )	Bracket, B2687R, Pivot, with Pin and Bushing
2	A 776 R ( )	Pin, Dowel (2 used)
3	B 2688 R ( )	Pin, Pivot, Front
4	JD 7759 ( )	Fitting, Grease (2 used)
5	(19H 1455 R ( )	Screw, Cap, 3/4" x 3-3/4" (2 used) (Sub. for 19H984R)
	(12H 17 R ( )	Washer, Lock, 3/4" (2 used)
6	(19H 1405 R ( )	Screw, Cap, 3/4" x 2-1/2" (2 used) (Sub. for 19H792R)
	(12H 17 R ( )	Washer, Lock, 3/4" (2 used)
7	11H 49 R ( )	Pin, Cotter, 1/8" x 2" (Sub. for 11H43R)
8	F 2664 R ( )	Nut, Slotted, 3/4" (Sub. for 14H534R)
9	D 139 R ( )	Washer
10	A 877 R ( )	Bushing (2 used) (Sub. for AA5539R)
11	R 20136 R ( )	Washer (Sub. for D141R)
12	F 2663 R ( )	Screw, Cap, 3/4" x 5-1/2" (Special) (Sub. for B2694R)
13	(AF 1182 R ( )	Housing, B2690R or F1018R, with Pin and Bushing (Adjustable Tread)
	(AB 4045 R ( )	Housing, B2840R, with Pin and Bushing (38" Fixed Tread)
14	B 2694 R ( )	Bolt, Lock (2 used)
15	12H 21 R ( )	Washer, Lock, 1" (2 used)
16	14H 411 R ( )	Nut, 1" (2 used) (Sub. for 14H272R)
17	B 2700 R ( )	Pin, Pivot, Rear

**FRONT AXLE KNEE (ADJUSTABLE AND 38" FIXED TREAD)**  
 (Serial No. 5000001- )

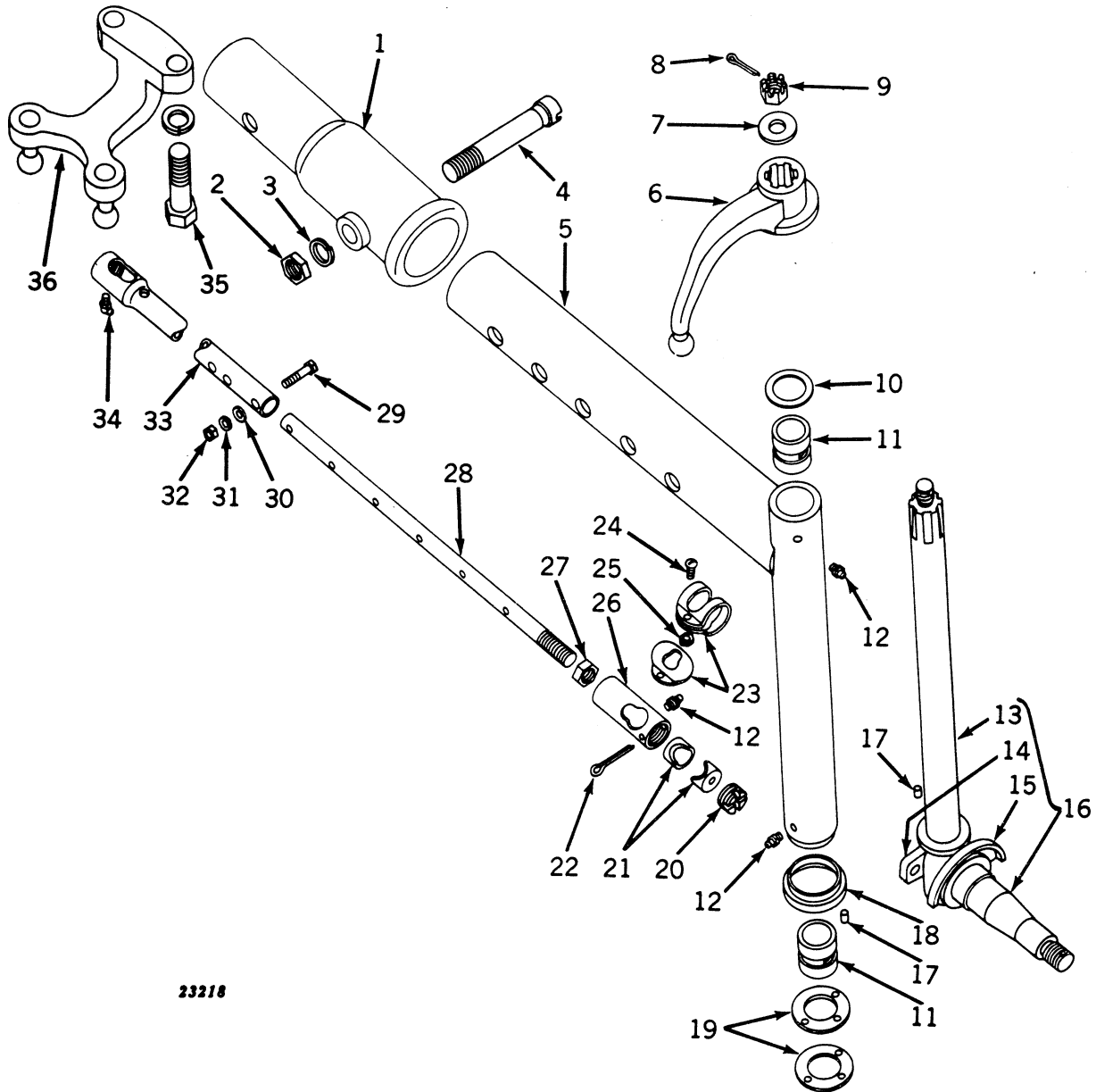

23218

**FRONT AXLE KNEE (ADJUSTABLE AND 38" FIXED TREAD)—Continued**  
 (Serial No. 5000001- )

Key	Part No.	Serial No.	Description
1	B 2728 R	( - )	Extension, Knee (Tractors with 42" Rear Tires)
2	14H 411 R	( - )	Nut, 1" (Tractors with 42" Rear Tires) (Sub. for 14H272R)
3	12H 21 R	( - )	Washer, Lock, 1" (Tractors with 42" Rear Tires)
4	B 2694 R	( - )	Bolt, Lock (Tractors with 42" Rear Tires)
5	AA 5166 R	( - )	Knee, with Bushings and Dust Shield (2 used) (Tractors with 38" Rear Tires)
	AB 3630 R	( - )	Knee, with Bushings and Dust Shield (2 used) (Tractors with 42" Rear Tires)
	AB 4046 R	( - )	Knee, with Bushings and Dust Shield (2 used) (38" Fixed Tread)
6	AB 4686 R	( - )	Arm, Steering, L.H. (Sub. for B1204R)
	AB 4685 R	( - )	Arm, Steering, R.H. (Sub. for B1236R)
7	B 3310 R	( - )	Washer (2 used) (Sub. for B111R)
8	11H 49 R	( - )	Pin, Cotter, 1/8" x 2" (2 used) (Sub. for 11H45R)
9	F 2664 R	( - )	Nut, Slotted, 3/4" (2 used) (Sub. for 14H534R)
10	D 467 R	( - )	Washer (2 used)
11	A 877 R	( - )	Bushing (4 used) (Sub. for AA5539R)
12	JD 7759	( - )	Fitting, Grease (6 used)
13	AB 3134 R	( - )	Spindle, with Nut (Tractors with 42" Rear Tires)
14	17H 138 A	( - )	Rivet, 1/2" x 2-3/4" (2 used)
15	A 1424 R	( - )	Excluder, Dust (2 used)
16	AA 5267 R	( - )	Knuckle, with 18-1/2" Spindle and Dust Excluder (2 used) (Tractors with 38" Rear Tires)
	AB 1396 R	( - )	Knuckle, with 19-3/4" Spindle and Dust Excluder (2 used) (Tractors with 42" Rear Tires)
	AB 4013 R	( - )	Knuckle, with 17-3/4" Spindle and Dust Excluder (2 used) (38" Fixed Tread)
17	F 1743 R	( - )	Pin, Dowel (4 used) (Sub. for D186R)
18	B 2693 R	( - )	Shield, Dust (2 used)
19	A 890 R	( - )	Washer, Thrust (4 used)
20	C 840 R	( - )	Screw, Plug (4 used)
21	C 838 R	( - )	Bearing, Ball Stud (8 used) (Packed 5 in a Pkg.)
22	11H 49 R	( - )	Pin, Cotter, 1/8" x 2" (4 used)
23	AC 352 R	( - )	Cover, Drag Link (2 used)
24	21H 425 R	( - )	Screw, Mach. (2 used)
25	14H 606 R	( - )	Nut, Square (2 used) (Sub. for 14H619R)
26	H 982 R	( - )	End, Drag Link (2 used)
27	C 985 R	( - )	Nut, Jam, 7/8" (2 used)
28	B 2696 R	( - )	Rod, Drag Link (2 used) (Tractors with 38" or 42" Rear Tires)
	B 2729 R	( - )	Rod, Drag Link (Used with Knee Extension)
	B 2842 R	( - )	Rod, Drag Link (2 used) (38" Fixed Tread)
29	19H 134 R	( - )	Screw, Cap, 5/16" x 1-1/2" (4 used) (Except 38" Fixed Tread) (Sub. 21H715R)
30	24H 143 R	( - )	Washer (4 used) (Except 38" Fixed Tread)
31	12H 10 R	( - )	Washer, Lock, 5/16" (4 used) (Except 38" Fixed Tread)
32	14H 285 R	( - )	Nut, 5/16" (4 used) (Except 38" Fixed Tread)
33	AF 1187 R	( - )	Sleeve, Drag Link (2 used) (Except 38" Fixed Tread)
34	JD 7760	( - )	Fitting, Grease (2 used)
35	19H 1374 R	( - )	Screw, Cap, 3/4" x 2" (2 used) (Sub. for 19H774R)
	12H 17 R	( - )	Washer, Lock, 3/4" (2 used)
36	AB 3633 R	( - )	Arm, Steering, with Balls

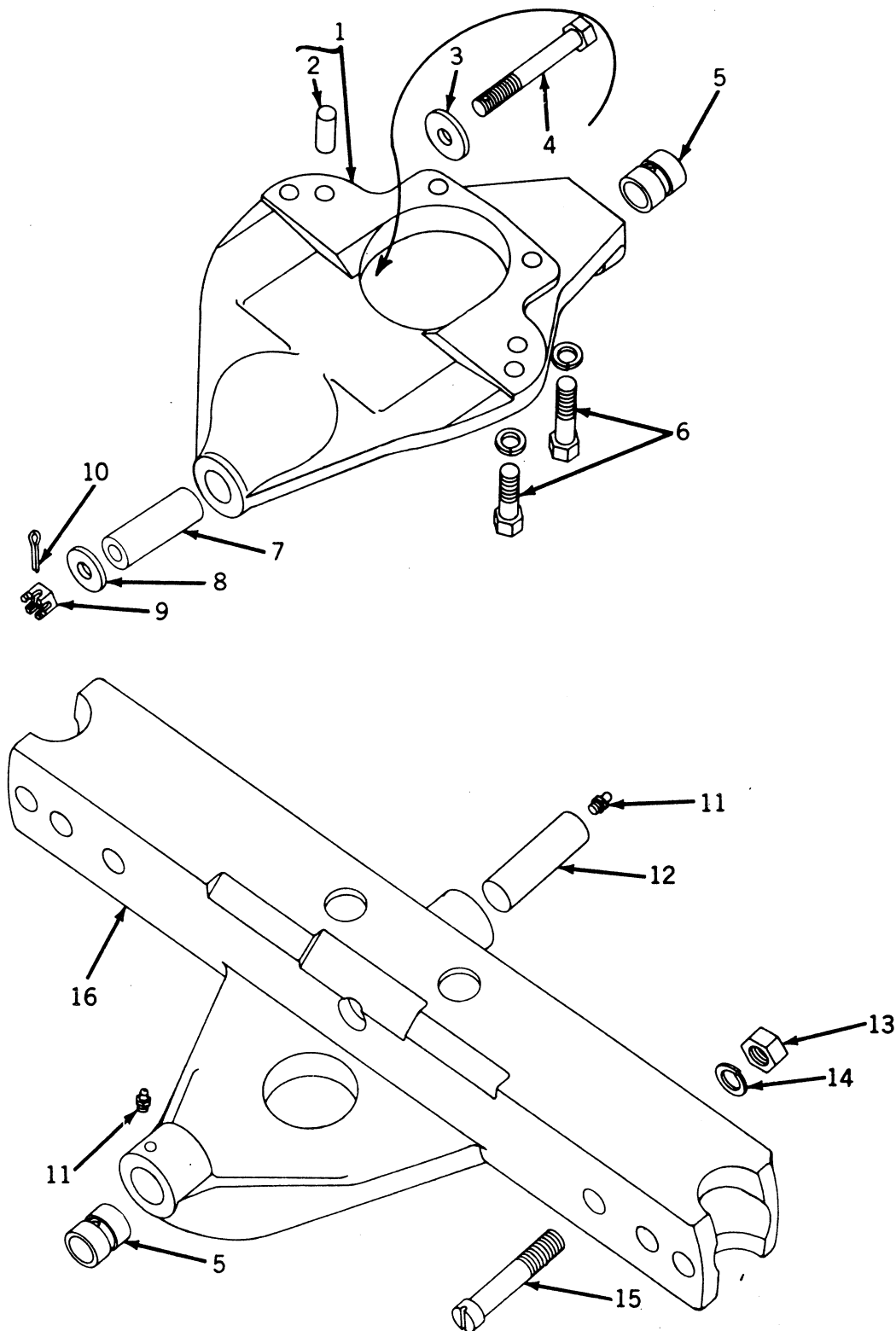

**FRONT AXLE HOUSING ASSEMBLY (48- TO 80-INCH TREAD)**  
(Serial No. 5000001- )

35692

**FRONT AXLE HOUSING ASSEMBLY (48- TO 80-INCH TREAD)—Continued**  
**(Serial No. 5000001- )**

Key	Part No.	Description
1	AA 5765 R ( - )	Bracket, A4963R, Pivot, with Pin and Bushing
2	A 776 R ( - )	Pin, Dowel (2 used)
3	D 139 R ( - )	Washer
4	F 2663 R ( - )	Screw, Cap (Sub. for B2697R)
5	A 877 R ( - )	Bushing (2 used)
6	19H 1405 R ( - )	Screw, Cap, 3/4" x 2-1/2" (4 used)
	12H 11 R ( - )	Washer, Lock, 3/8" (4 used)
7	B 2700 R ( - )	Pin, Pivot
8	F 3607 R ( - )	Washer (Sub. for A4975R)
9	F 2664 R ( - )	Nut, Slotted, 3/4" (Sub. for 14H534R)
10	11H 49 R ( - )	Pin, Cotter, 1/8" x 2" (Sub. for 11H43R)
11	JD 7759 ( - )	Fitting, Grease (2 used)
12	B 2688 R ( - )	Pin, Pivot, Front
13	14H 411 R ( - )	Nut, 1" (2 used) (Packed 25 in a Pkg.) (Sub. for 14H272R)
14	12H 21 R ( - )	Washer, Lock, 1" (2 used)
15	B 2694 R ( - )	Bolt, Lock (2 used) (Sub. for B2846R)
16	AA 5766 R ( - )	Housing, A4964R, with Pin and Bushing

**FRONT AXLE KNEE (48- TO 80-INCH TREAD)**  
 (Serial No. 5000001- )

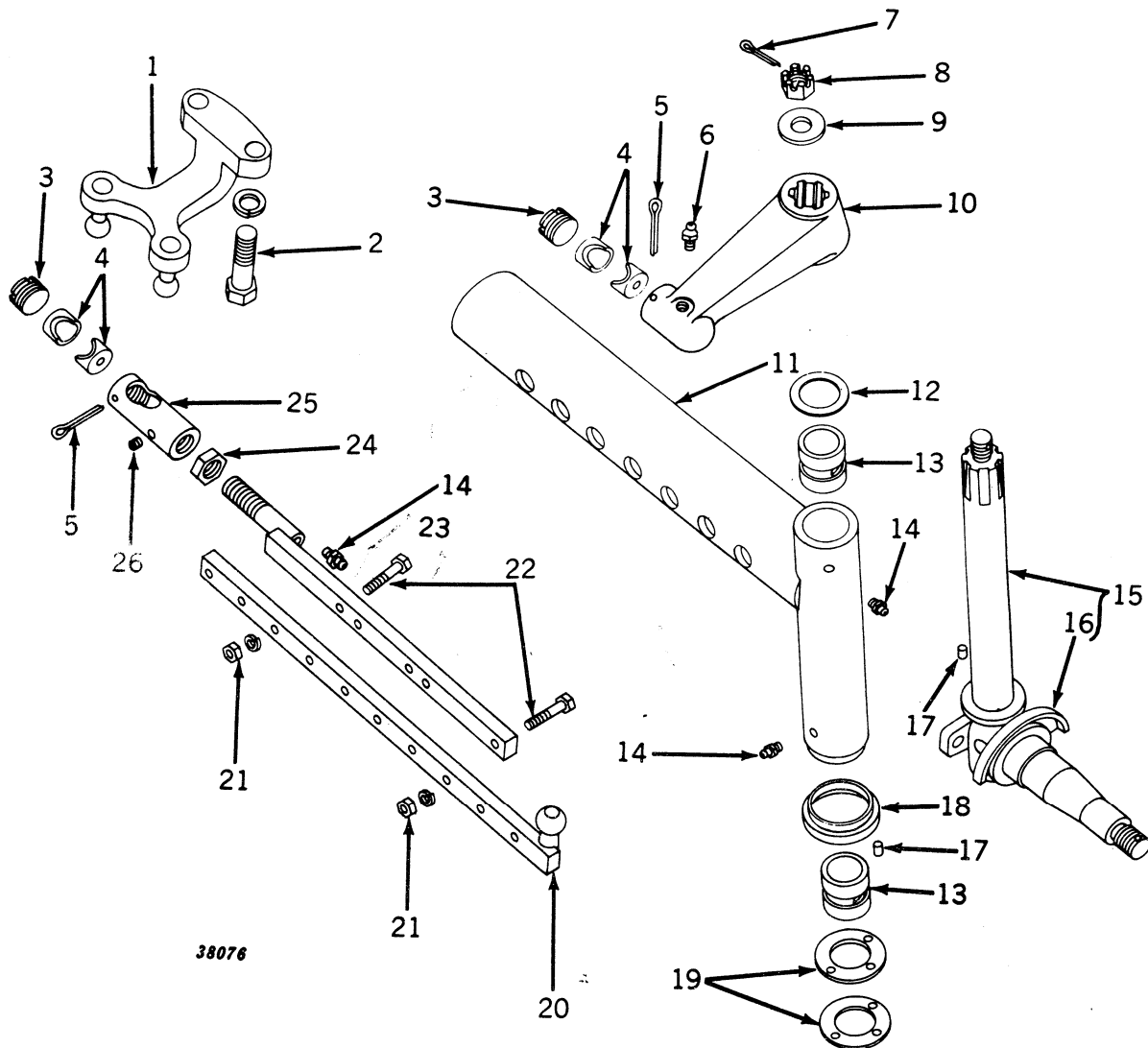

**FRONT AXLE KNEE (48- TO 80-INCH TREAD)—Continued**  
**(Serial No. 5000001-** )

Key	Part No.	Serial No.	Description
1	AB 3633 R	( — )	Arm, Steering, with Balls
2	(19H 1374 R	( — )	Screw, Cap, 3/4" x 2" (2 used)
	12H 17 R	( — )	Washer, Lock, 3/4" (2 used)
3	C 840 R	( — )	Screw, Plug (4 used)
4	C 838 R	( — )	Bearing, Ball Stud (8 used) (Packed 5 in a Pkg.)
5	11H 49 R	( — )	Pin, Cotter, 1/8" x 2" (4 used)
6	JD 7778	( — )	Fitting, Grease, 67-1/2° (2 used)
7	11H 49 R	( — )	Pin, Cotter, 1/8" x 2" (4 used) (Sub. for 11H45R)
8	F 2664 R	( — )	Nut, Slotted, 3/4" (2 used) (Sub. for 14H534R)
9	B 3310 R	( — )	Washer (Sub. for B111R)
10	(A 4968 R	( — )	Arm, Steering, R.H.
	A 4969 R	( — )	Arm, Steering, L.H.
11	AA 5767 R	( — )	Knee, with Bushing and Dust Shield (2 used)
12	D 467 R	( — )	Washer (2 used)
13	A 877 R	( — )	Bushing (4 used) (Sub. for AA5539R)
14	JD 7759	( — )	Fitting, Grease, Straight (4 used)
15	AA 5789 R	( — )	Knuckle, with Spindle, Dust Excluder, and Nut (2 used) (Sub. for AA5769R)
16	A 1424 R	( — )	Excluder, Dust (2 used)
17	D 1743 R	( — )	Pin, Dowel (4 used) (Sub. for D186R)
18	B 2693 R	( — )	Shield, Dust (2 used)
19	A 890 R	( — )	Washer, Thrust (4 used)
20	(AA 5771 R	( — )	Bar, Drag Link, Outer, with Ball, R.H.
	AA 5772 R	( — )	Bar, Drag Link, Outer, with Ball, L.H.
21	(14H 255 R	( — )	Nut, 3/8" (4 used)
	12H 10 R	( — )	Washer, Lock, 5/8" (4 used)
22	19H 246 T	( — )	Screw, Cap, 3/8" x 1-3/4" (4 used)
23	AA 5773 R	( — )	Bar, Drag Link, Inner, with End (2 used)
24	C 985 R	( — )	Nut, Jam, 7/8" (2 used) (Packed 5 in a Pkg.)
25	H 982 R	( — )	End, Drag Link (2 used)
26	15H 558 R	( — )	Pipe, Plug, 1/8" Headless

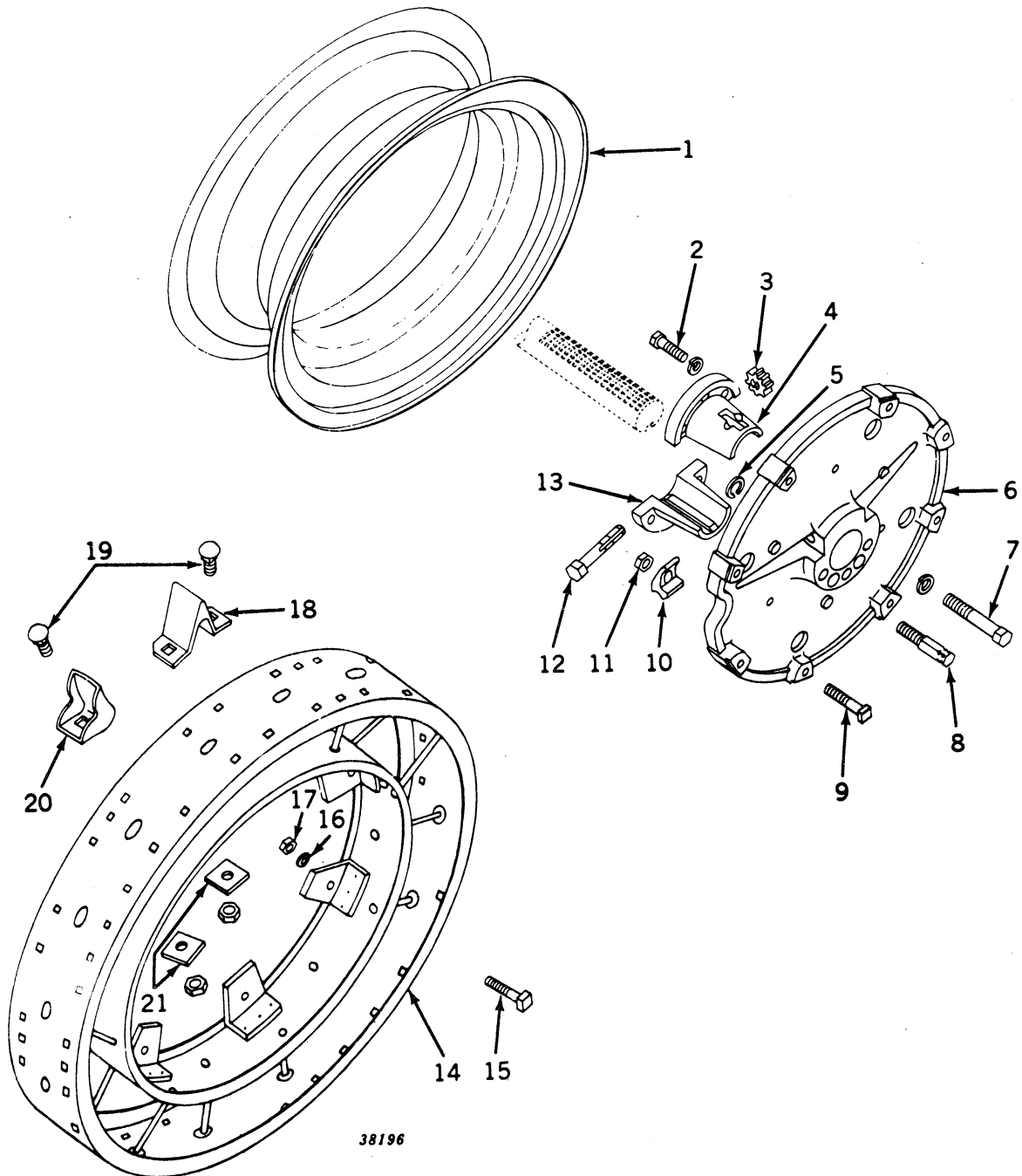

**REAR WHEELS**  
(Serial No. 5000001- )

**REAR WHEELS—Continued**  
**(Serial No. 5000001- )**

Key	Part No.	Serial No.	Description
1	B 3261 R (	- )	Rim, Demountable (For 10-38 Tire) (Sub. for AB4457R)
	B 3261 R (	- )	Rim, Demountable (For F1478R Offset Wheel and 10-38 Tire) (Sub. for AB4457R)
	A 4819 R (	- )	Rim, Demountable (For 11-38 Tire) (Sub. for AA5110R)
	A 4819 R (	- )	Rim, Demountable (For F1478R Offset Wheel and 11-38 Tire)
	A 4818 R (	- )	Rim, Demountable (For 9-42 or 11-42 Tire) (Sub. for AA5261R)
2	19H 1412 R (	- )	Screw, Cap, 3/4" x 2-5/8", Pinion Half to Wheel (3 used) (Sub. for 19H793R)
	12H 17 R (	- )	Washer, Lock, 3/4" (3 used)
3	B 3014 R (	- )	Pinion (88" Tread)
	A 4379 R (	- )	Pinion (97-3/4" or 104" Tread)
4	B 3016 R (	- )	Sleeve, Pinion Half (88" Tread)
	A 4384 R (	- )	Sleeve, Pinion Half (97-3/4" or 104" Tread)
5	A 369 R (	-5016076)	Snap Ring, Screw, Jack (2 used) (Packed 5 in a Pkg.)
	A 4883 R (	5016077-	Ring, Retaining (2 used)
6	F 1500 R (	- )	Wheel, Cast Disk, Rear (For 10-38 or 11-38 Tire and Rim) (Sub. for A4378R)
	A 4517 R (	- )	Wheel, Cast Disk, Rear (For 9-42 or 11-42 Tire and Rim)
	F 1478 R (	- )	Wheel, Cast Disk, Rear (Offset)
7	A 4387 R (	- )	Bolt, Special, Plated, 7/8" x 6", Key Half to Wheel (3 used)
	12H 19 R (	- )	Washer, Lock, 7/8" (3 used)
8	A 4382 R (	-5016076)	Screw, Jack (2 used) (Sub. One A4882R and One A4883R)
	A 4882 R (	5016077-	Screw, Jack (2 used)
9	A 4389 R (	- )	Bolt, Mach., with Nut, 5/8" x 3-3/4" (8 used)
10	A 4388 R (	- )	Clamp, Rim (8 used)
11	14H 399 R (	- )	Nut, 5/8" (8 used)
12	A 4380 R (	- )	Shaft, Pinion
13	B 3018 R (	- )	Sleeve, Key Half (88" Tread)
	A 4386 R (	- )	Sleeve, Key Half (97-3/4" or 104" Tread)
14	AF 1713 R (	- )	Rim, Steel Wheel
15	A 4389 R (	- )	Bolt, Mach., with Nut, Rim to Wheel (8 used)
16	12H 15 R (	- )	Washer, Lock, 5/8" on A4389R (8 used)
17	14H 760 R (	- )	Nut, Hex., 5/8" Rim to Wheel Bolt (8 used)
18	AD 2857 R (	- )	Lug, 5" "A" Shape (Set of 8, D1283R)
19	AD 2803 R (	- )	Bolt, Lug, with Nut (Sub. D411R and 14H404R)
20	AD 2854 R (	- )	Lug, 5" Spade (Set of 8, D1078R)
21	AD 2856 R (	- )	Washer, Spade Lug (Pkg. of 8, D938R)

(Parts listed below are not illustrated.)

A 3404 R (	- )	<b>Weight, Rear Wheel (150 Lbs.) (2 used) (ATTACHMENT)</b>
AA 4029 R (	- )	<b>Bolts for Attaching Two A3404R, Consisting of: Six 12H15R, Six 14H760R, and Six A4064R (ATTACHMENT)</b>
F 336 R (	- )	Rim, Extension
AC 453 R (	- )	Clip, Six C1030R, Extension Rim
AD 2803 R (	- )	Bolt, Twenty-Five D411R with Twenty-Five 14H404R

## TRACTOR—MODEL "50"

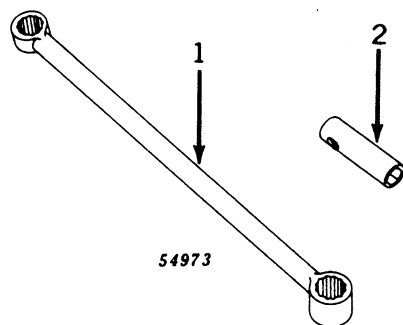
**TOOLS**  
 (Serial No. 5000001- )

Key	Part No.	Serial No.	Description
1	B 353 R (	- )	Wrench, Lug and Flywheel
2	F 3338 R (	- )	Wrench, Spark Plug

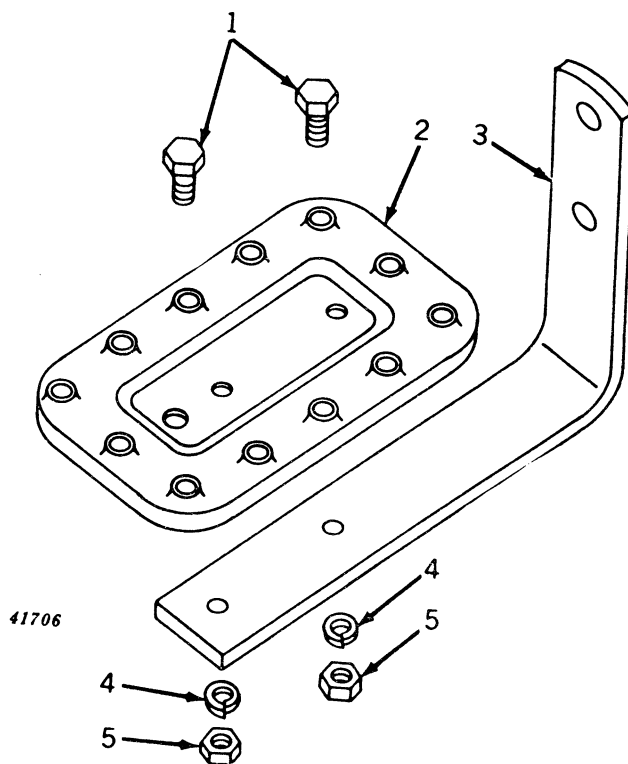
**TRACTOR STEP**  
 (Serial No. 5000001- )

Key	Part No.	Serial No.	Description
1	(19H 1139 N (	- )	Screw, Cap, Step to Support, 3/8" x 1-1/8" (2 used)
	(12H 11 R (	- )	Washer, Lock, 3/8" (2 used)
2	A 5233 R (	- )	Step, Tractor
3	A 5234 R (	- )	Support, Tractor Step
4	14H 255 R (	- )	Nut, 3/8" (2 used)

(Part listed below is an assembly of parts listed in this grouping.)

**AA 6092 R (** - **) Step, Tractor, with Support and Hardware (ATTACHMENT)**

**SPEED-HOUR METER**  
(Serial No. 5000001- )

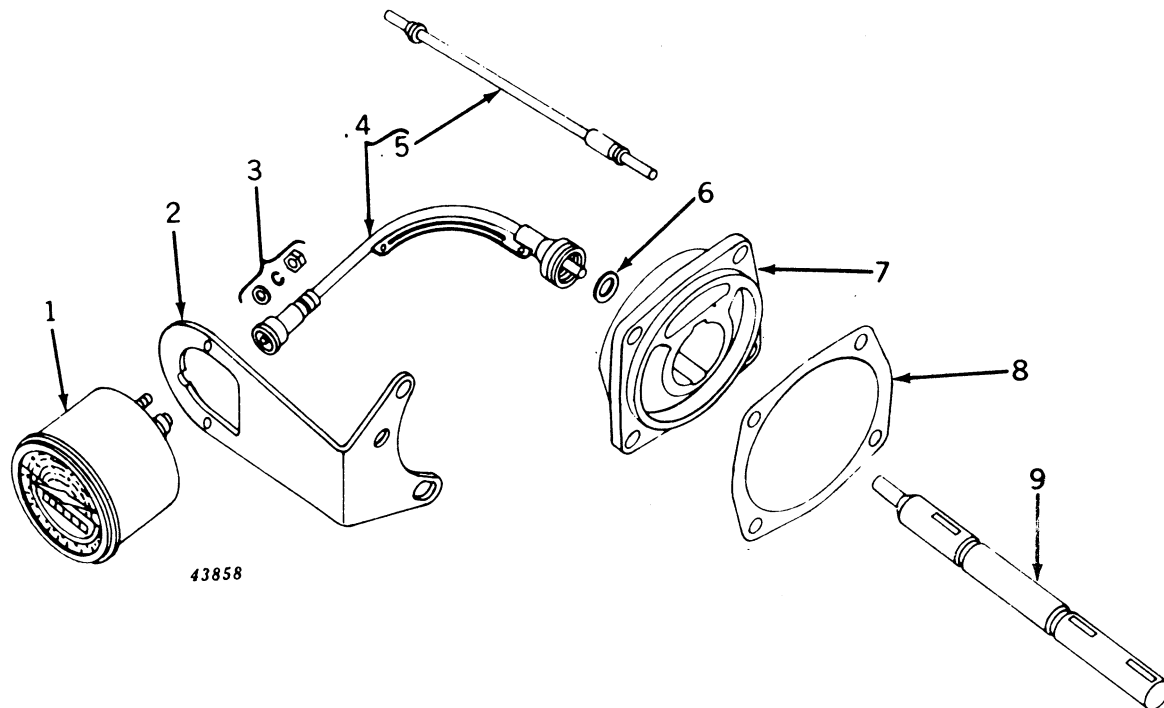

Key	Part No.	Serial No.	Description
1	(AB 4736 R (	( - )	Meter, Speed-Hour
	<b>AB 4732 R</b> (	( - )	<b>Meter, Speed-Hour, with Attaching Parts (ATTACHMENT)</b> <b>(On 5000001-5020399 Sub. AB4784R and AB4785R, on 5020400-</b> <b>Sub. AB4784R)</b>
	<b>AB 4784 R</b> (	( - )	<b>Meter, Speed-Hour, with Flexible Shaft, Bracket, Nut and</b> <b>Washers (ATTACHMENT)</b>
2	A 4875 R (	( - )	Bracket
3	(14H 631 R (	( - )	Nut, Special Hex. (2 used) (Packed 25 in a Pkg.)
	(A 767 R (	( - )	Washer, Lock (Special) (2 used) (Packed 50 in a Pkg.)
	(24H 91 R (	( - )	Washer (2 used)
4	AB 4737 R (	( - )	Shaft, Flexible, with Cable
5	(AB 4765 R (	( - )	Cable, Flexible Shaft, with Rivet (For "AC" Shaft only)
	(AB 4776 R (	( - )	Cable, Flexible Shaft, with Rivet (For Stewart-Warner Shaft only)
6	B 3285 R (	( - )	Washer, Copper
7	B 3283 R (	( - )	Housing
8	(B 284 R (	( - )	Gasket (Thick) (Packed 5 in a Pkg.)
	(B 569 R (	( - )	Gasket (Thin) (Packed 5 in a Pkg.)
9	B 3284 R (	( - )	Shaft, Governor

(Part listed below is an assembly of some of the parts in this grouping.)

<b>AB 4785 R</b> (	( - 5020399)	<b>Housing, Governor, L.H. Bearing Shaft and Gasket (ATTACHMEN</b>
--------------------	--------------	--

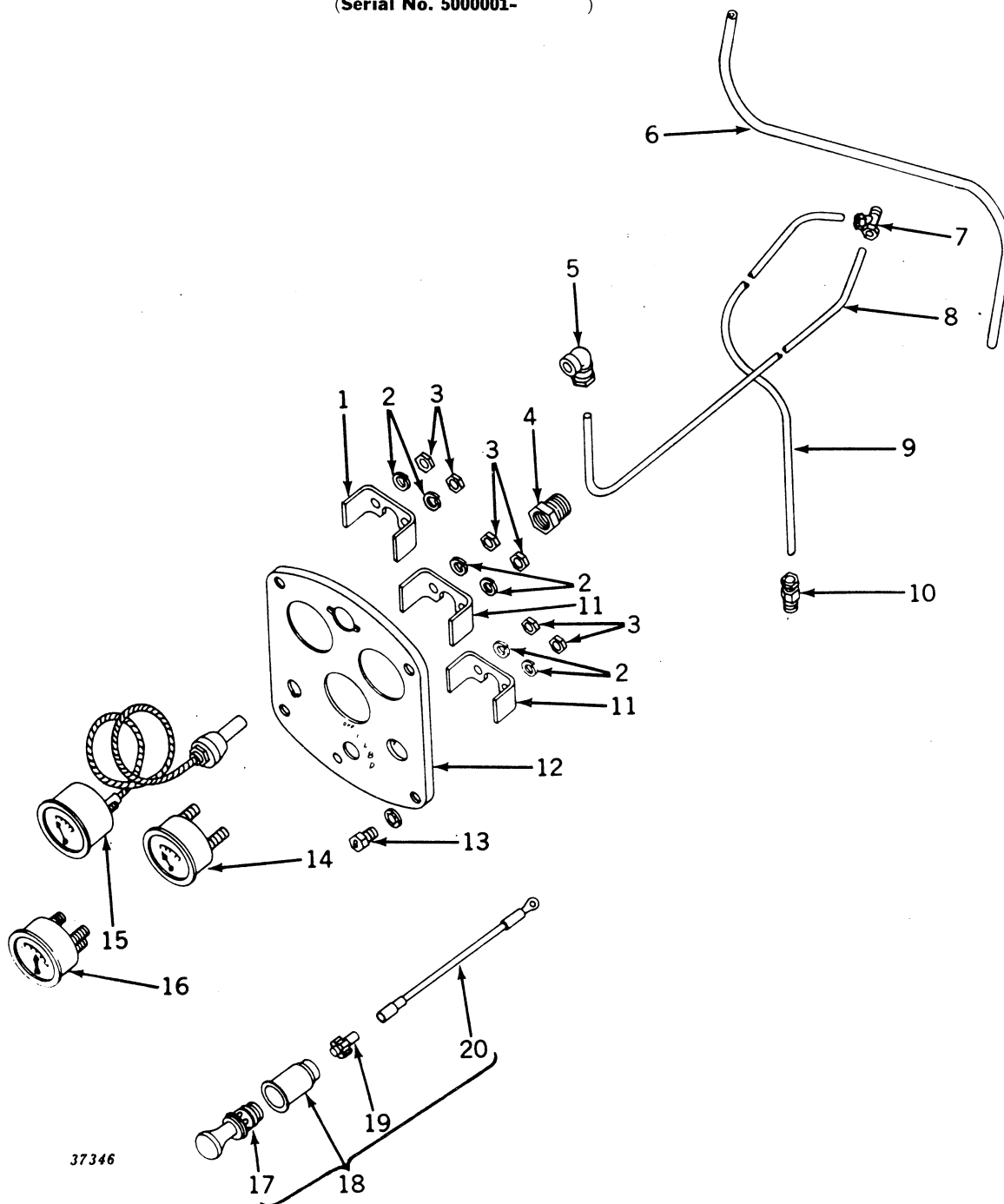

INSTRUMENT PANEL AND GAUGES  
(Serial No. 5000001- )

**INSTRUMENT PANEL AND GAUGES—Continued**  
(Serial No. 5000001- )

Key	Part No.		Description
1	A 1712 R	( - )	Clamp
2		( - )	Washer, Lock (6 used) (Not Furnished)
3		( - )	Nut (6 used) (Not Furnished)
4	A 1248 R	( - )	Bushing, Heat Indicator Tube
5	AA 4936 R	( - )	Elbow
6	B 3759 R	( -5016132 )	Pipe, Oil Pressure Gauge (Gasoline) (Sub. for B3050R)
	B 3759 R	( - )	Pipe, Oil Pressure Gauge (All-Fuel) (Sub. for B3050R)
	B 3759 R	(5024000- )	Pipe, Oil Pressure Gauge (LP-Gas) (Sub. for B3050R)
7	AA 5778 R	(5016133- )	Tee
8	B 3305 R	(5016133-5019425 )	Pipe, Oil Pressure Gauge (Gasoline) (Sub. B3475R and AR1312R)
	B 3326 R	(5019426- )	Pipe, Oil Pressure Gauge (Gasoline) (Sub. B3475R and AR1312R)
9	B 3306 R	(5016133- )	Pipe, Fuel Filter Oil
10	AA 4937 R	( - )	Connector
11		( - )	Clamp (2 used) (Not Furnished)
12	A 4340 R	( -5016122 )	Panel, Instrument (Sub. One A4826R Panel and One AB4723R Dash Lamp) (Except LP-Gas)
	A 4826 R	(5016123- )	Panel, Instrument
	A 4917 R	(5024000-5030599 )	Panel, Instrument (LP-Gas) (Sub. A5384R Panel)
	AB 4956 R	(5030600- )	Panel, Instrument (LP-Gas)
13	A 3232 R	( - )	Screw, Mach., 5/16" x 1/2" (4 used) (Packed 50 in a Pkg.)
	12H 291 R	( - )	Washer, Lock (Shake-Proof) (4 used) (Packed 25 in a Pkg.)
14	AF 2749 R	( - )	Ammeter, with Clamp, Nuts, and Lock Washers (Sub. for AB2568R)
15	AA 6295 R	( - )	Heat, Indicator, with Bushing, Clamp, Nuts, and Lock Washers (On 5000000- 5020561 Also Furnish One A1712R Clamp) (Sub. for AA1342R)
16	AF 2775 R	( - )	Gauge, Oil Pressure, with Clamp, Nuts, and Lock Washers (Sub. for AB1549R)
17	AA 5787 R	(5016123- )	Element, Lighter (12-Volt)
18	<b>AA 5734 R</b>	(5016123- )	<b>Lighter, Cigarette (12-Volt) (ATTACHMENT)</b>
19	AM 2151 T	(5016123- )	Fuse (12-Volt) (Sub. for AA5788R)
20	AM 2152 T	(5016123- )	Wire

(Part listed below is not illustrated.)

**AA 5338 R** ( - ) **Meter, Hour (ATTACHMENT) (For Service, send to John W. Hobbs Corp., Springfield, Ill.)**

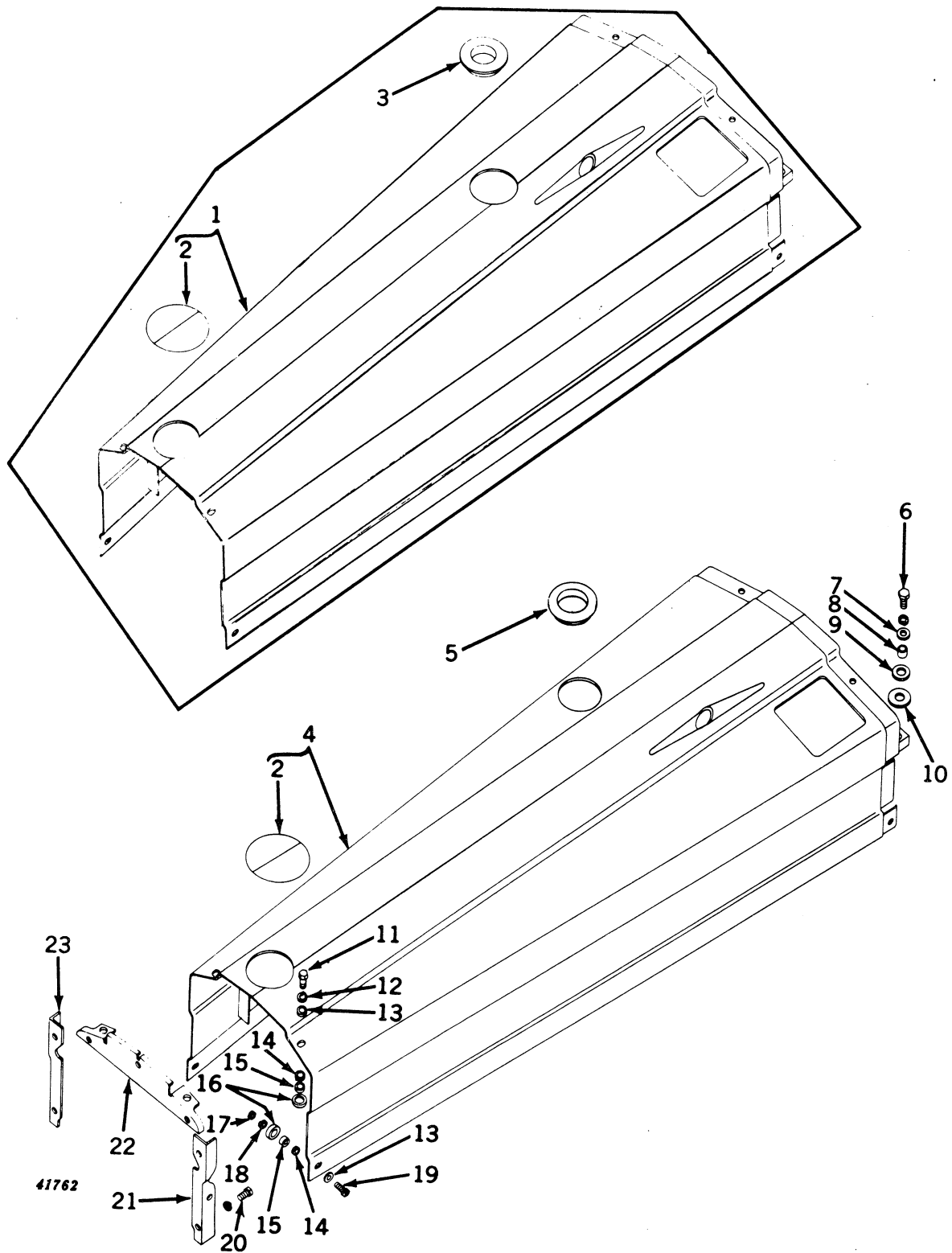
**HOOD (EXCEPT LP-GAS)**  
(Serial No. 5000001-

**HOOD (EXCEPT LP-GAS)—Continued**  
**(Serial No. 5000001- )**

Key	Part No.	Serial No.	Description
1	AB 4480 R	( 5018449)	Hood, with Fuel Filler Opening Cover
2	AB 4713 R	( - )	Cover, Gasoline Filler Opening
3	(A 4873 R	(5015357-5018449)	Grommet, Rubber (Gasoline and All-Fuel)
	(B 3311 R	(5015607- )	Grommet, Rubber (Gasoline Tank on All-Fuel Tractor) (Sub. for B2910R)
4	(AB 5035 R	(5018450- )	Hood, with Fuel Filler Opening Cover (All-Fuel) (Sub. for AB4767R)
	(AB 5036 R	(5018450- )	Hood, with Fuel Filler Opening Cover (Gas) (Sub. for AB4767R)
5	B 3317 R	(5018450- )	Grommet (Rubber) (Gasoline and All-Fuel)
6	(19H 1166 H	( - )	Screw, Cap, 7/16" x 1-1/2" (2 used) (Sub. for 19H340R)
	(12H 12 R	( - )	Washer, Lock, 7/16" (2 used)
7	24H 464 E	( - )	Washer, 15/32" x 1-3/8" x 12 Gauge (2 used)
8	A 4669 R	( - )	Spacer (2 used)
9	A 4668 R	( - )	Washer (Rubber) (2 used) (Packed 5 in a Pkg.)
10	24H 106 R	( - )	Washer (2 used)
11	H 1085 R	( - )	Screw, Mach., 5/16" x 3/4" (2 used) (Packed 50 in a Pkg.)
12	12H 291 R	( - )	Washer, Lock (Shake-Proof) (2 used) (Packed 25 in a Pkg.) (Sub. for A3546R)
13	A 5659 R	( - )	Washer, 11/32" x 1-1/8" x 16 Gauge (4 used) (Sub. for 24H1009R)
14	24H 889 R	( - )	Washer, 21/32" x 1-1/8" x 20 Gauge (4 used)
15	B 1839 R	( - )	Spacer (4 used) (Packed 5 in a Pkg.)
16	A 4666 R	( - )	Washer (Rubber) (4 used) (Packed 5 in a Pkg.)
17	14H 785 R	( - )	Nut, 5/16" (2 used) (Packed 50 in a Pkg.) (Sub. for 14H253R)
18	12H 10 R	( - )	Washer, Lock, 5/16" (2 used)
19	A 4125 R	( - )	Screw, Mach., 5/16" x 1" (2 used) (Packed 50 in a Pkg.)
20	(F 2272 R	( - )	Screw, Cap, 3/8" x 3/4" (7 used)
	(12H 11 R	( - )	Washer, Lock, 3/8" (7 used)
21	B 3155 R	( - )	Support, Rear, R.H.
22	AB 4585 R	( - )	Support, Rear, Top, with Nuts
23	B 3156 R	( - )	Support, Rear, L.H.

**HOOD (LP-GAS)**  
(Serial No. 5024000- )

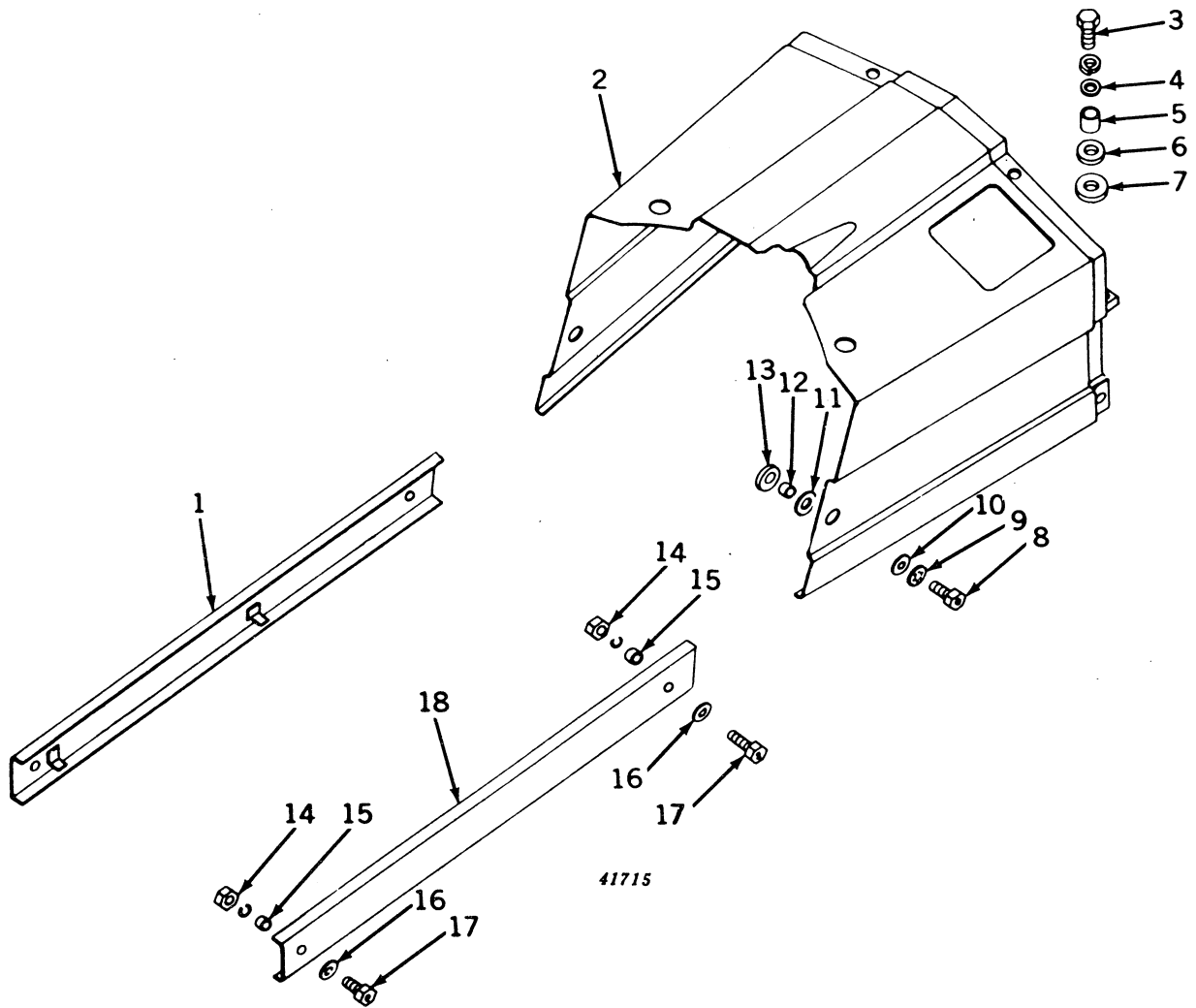

**HOOD (LP-GAS)—Continued**  
(Serial No. 5024000- )

Key	Part No.	Serial No.	Description
1	(AB 4957 R	(5024000-5030599)	Shield, Fuel Tank, with Clips, L.H. (Sub. for AB4853R)
	(AB 4957 R	(5030600-	Shield, Fuel Tank, with Clips, L.H.
	(B 2571 R	(5024000-	Clip (2 used)
2	(AB 5037 R	(5024000-	Hood (Sub. for AB4851R)
3	(19H 1166 H	(5024000-	Screw, Cap, 7/16" x 1-1/2" (2 used) (Sub. for 19H340R)
	(12H 12 R	(5024000-	Washer, Lock, 7/16" (2 used)
4	(24H 464 E	(5024000-	Washer, 15/32" x 1-3/8" x 12 Gauge (2 used)
5	(A 4669 R	(5024000-	Spacer (2 used)
6	(A 4668 R	(5024000-	Washer, Rubber (2 used)
7	(24H 106 R	(5024000-	Washer, 21/32" x 1-1/2" x 18 Gauge (2 used)
8	(A 4125 R	(5024000-	Screw, Mach., 5/16" x 1" (4 used) (Packed 50 in a Pkg.)
9	(12H 291 R	(5024000-	Washer, Lock (Shake-Proof) (4 used) (Packed 25 in a Pkg.) (Sub. for A3546R)
10	(A 5659 R	(5024000-	Washer, 11/32" x 1-1/8" x 16 Gauge (4 used) (Sub. for 24H1009R)
11	(24H 889 R	(5024000-	Washer, 21/32" x 1-1/8" x 20 Gauge (4 used)
12	(B 1839 R	(5024000-	Spacer (4 used) (Packed 5 in a Pkg.)
13	(A 4666 R	(5024000-	Washer, Rubber (4 used) (Packed 5 in a Pkg.)
14	(14H 785 R	(5024000-	Nut, 5/16" (4 used) (Sub. for 14H253R)
	(12H 10 R	(5024000-	Washer, Lock, 5/16" (4 used)
15	(B 1828 R	(5024000-	Spacer (4 used)
16	(24H 143 R	(5024000-	Washer, 21/64" x 3/4" x 16 Gauge (4 used)
17	(H 1109 R	(5024000-	Screw, Mach., 5/16" x 1-3/8" (4 used) (Packed 50 in a Pkg.)
18	(AB 4852 R	(5024000-	Shield, Fuel Tank, with Clips, R.H.
	(B 2571 R	(5024000-	Clip (2 used)

**GRILLE**  
(Serial No. 5000001- )

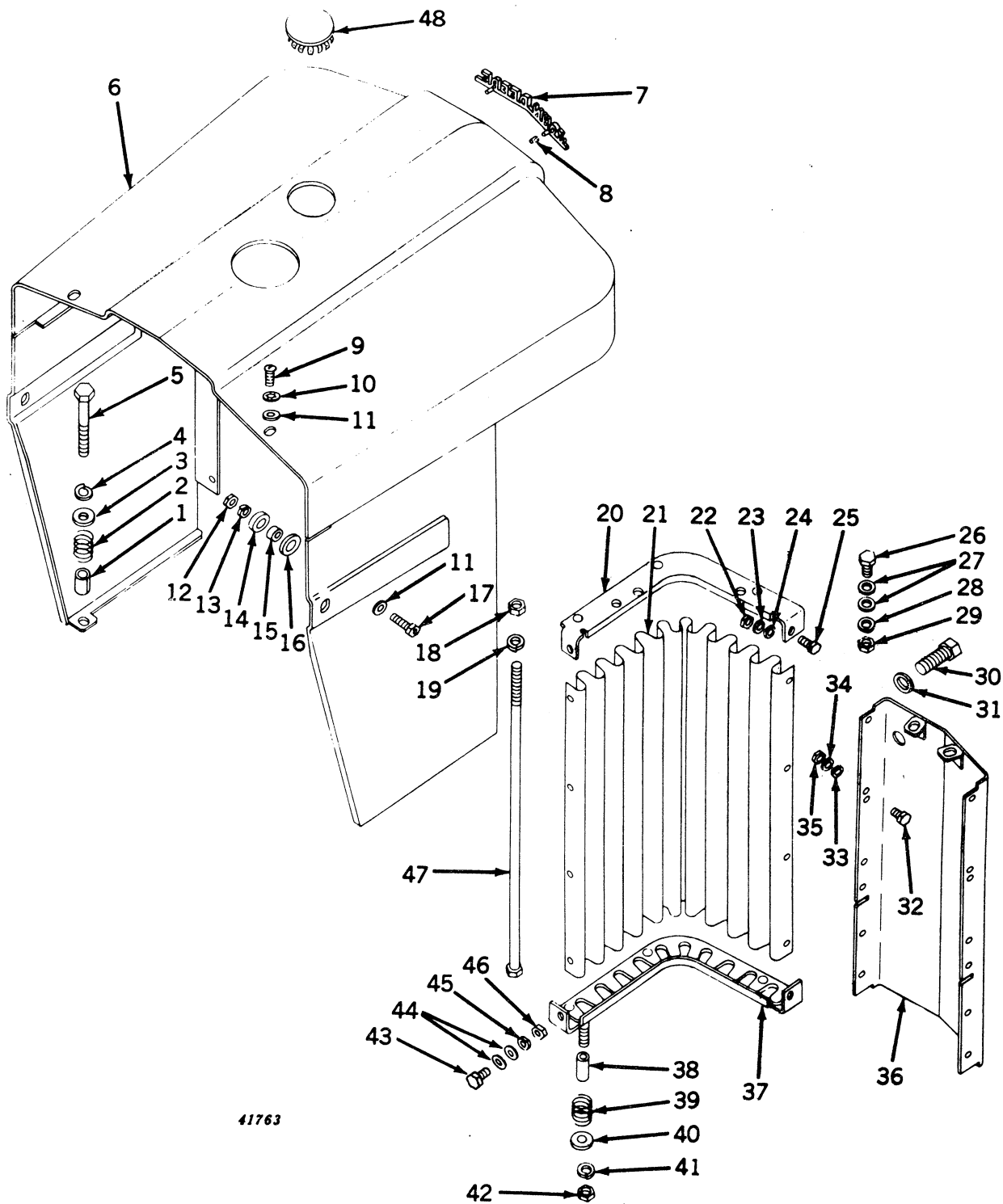

**GRILLE—Continued**  
(Serial No. 5000001- )

Key	Part No.	Serial No.	Description
1	B 2804 R	( — )	Spacer (2 used)
2	A 350 R	( — )	Spring (2 used)
3	24H 550 R	( — )	Washer, 13/32" x 1-1/16" x 11 Gauge (2 used)
4	12H 11 R	( — )	Washer, Lock, 3/8" (2 used)
5	19H 1050 R	( — )	Screw, Cap, 3/8" x 2-1/2" (Special) (2 used)
6	AB 4501 R	( -5029199 )	Top, Grille, and Sides (On 5000001-5020399 Also Furnish One F1676R) (Sub. for AB4934R)
	AB 4934 R	(5029200- )	Top, Grille, and Sides (Sub. for AB4925R)
7	AA 5383 R	( — )	Plate, Name
8	A 4679 R	( — )	Clip, Speed (2 used)
9	H 1085 R	( — )	Screw, Mach., 5/16" x 3/4" (2 used) (Packed 50 in a Pkg.)
10	12H 291 R	( — )	Washer, Lock (Shake-Proof) (2 used) (Packed 25 in a Pkg.)
11	24H 145 A	( — )	Washer, 11/32" x 1" x 16 Gauge (4 used)
12	14H 785 R	( — )	Nut, 5/16" (2 used)
13	12H 10 R	( — )	Washer, Lock, 5/16" (2 used)
14	A 4666 R	( — )	Washer, Rubber (2 used)
15	R 20912 R	( — )	Spacer (2 used) (Sub. for A4667R)
16	24H 889 R	( — )	Washer, 21/32" x 1-1/8" x 20 Gauge (2 used)
17	A 4125 R	( — )	Screw, Mach., 5/16" x 1" (2 used) (Packed 50 in a Pkg.)
18	14H 785 R	( — )	Nut, 5/16" (4 used)
19	12H 10 R	( — )	Washer, Lock, 5/16" (4 used)
20	AB 4502 R	( -5029199 )	Frame, Upper, R.H. (Sub. AB4926R)
	AB 4935 R	(5029200- )	Frame, Upper Grille, R.H. (Sub. for AB4926R)
	AB 4503 R	( -5029199 )	Frame, Upper, L.H. (Sub. AB4928R)
	AB 4928 R	(5029200- )	Frame, Upper Grille, L.H.
21	B 3069 R	( — )	Screen, Grille (2 used)
22	14H 338 R	( — )	Nut, Jam, 1/4" (4 used)
23	24H 846 R	( — )	Washer, 17/64" x 3/4" x 20 Gauge (8 used)
24	12H 9 R	( — )	Washer, Lock, 1/4" (4 used)
25	19H 24 N	( — )	Screw, Cap, 1/4" x 3/4" (4 used) (Sub. for 19H18H)
26	19H 99 R	( — )	Screw, Cap, 5/16" x 9/16" (2 used)
27	24H 39 R	( — )	Washer (4 used)
28	12H 10 R	( — )	Washer, Lock, 5/16" (2 used)
29	14H 785 R	( — )	Nut, 5/16" (2 used)
30	19H 1335 R	( — )	Screw, Cap, 5/8" x 1-1/2" (2 used) (Sub. for 19H975R)
31	B 2274 R	( — )	Washer (2 used)
32	19H 13 R	( — )	Screw, Cap, 1/4" x 1-1/2" (8 used)
33	12H 9 R	( — )	Washer, Lock, 1/4" (8 used)
34	24H 846 R	( — )	Washer, 17/64" x 3/4" x 20 Gauge (8 used)
35	14H 338 R	( — )	Nut, Jam, 1/4" (8 used)
36	AB 4566 R	( -5029199 )	Plate, Center, with Clips
	AB 4930 R	(5029200- )	Plate, Center, with Clips
37	AB 4504 R	( -5029199 )	Frame, Lower, R.H. (Sub. AB4927R)
	AB 4927 R	(5029200- )	Frame, Lower Grille, R.H.
	AB 4505 R	( -5029199 )	Frame, Lower, L.H. (Sub. AB4929R)
	AB 4929 R	(5029200- )	Frame, Lower Grille, L.H.
38	28H 1497 R	( — )	Spacer (2 used)
39	A 350 R	( — )	Spring (2 used)
40	24H 550 R	( — )	Washer, 13/32" x 1-1/16" x 11 Gauge (2 used)
41	12H 11 R	( — )	Washer, Lock, 3/8" (2 used)
42	14H 255 R	( — )	Nut, 3/8" (2 used)
43	19H 24 N	( — )	Screw, Cap, 1/4" x 3/4" (4 used) (Sub. for 19H18H)
44	24H 846 R	( — )	Washer, 17/64" x 3/4" x 20 Gauge (8 used)
45	12H 9 R	( — )	Washer, Lock, 1/4" (4 used)
46	14H 338 R	( — )	Nut, Jam, 1/4" (4 used)
47	B 3070 R	( — )	Rod, Grille (4 used)
48	F 1676 R	(5020400- )	Plug, Button



**FENDERS**  
(Serial No. 5000001- )

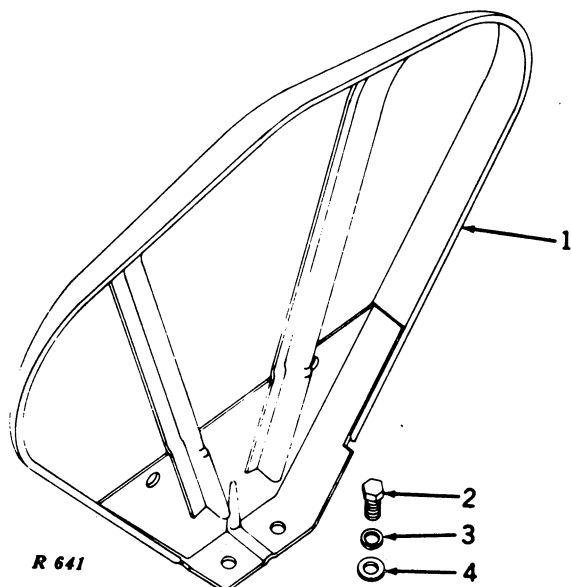

Key	Part No.	Serial No.	Description
1	AA 4655 R	( - )	Fender, R.H. and L.H.
2	19H 1320 R	( - )	Screw, Cap, 5/8" x 1-1/4" (2 used per Fender) (Sub. for 19H657R)
3	12H 15 R	( - )	Washer, Lock, 5/8" (2 used per Fender)
4	24H 993 R	( - )	Washer, 11/16" x 1-17/32" x 11 Gauge (2 used per Fender)

**PARTS FOR WEATHERBRAKE CAB (ALL-FUEL AND GASOLINE)**  
(Serial No. 5000001- )

Key	Part No.	Serial No.	Description
..	AR 20144 R	( - )	Panel, Engine, L.H.
..	AR 20145 R	( - )	Panel, Engine, R.H.
..	AR 20146 R	( - )	Window, Cab Side, with Frame (4 used)
..	R 20127 R	( - )	Windshield, Cab, Front
..	R 20128 R	( - )	Windshield, Cab, Side (2 used)
..	R 21229 R	( - )	Brace, Cab (2 used)
..	R 21230 R	( - )	Bolt, "U," Brace (2 used)
..	14H 251 R	( - )	Nut, 1/4" (4 used)

**PARTS FOR WEATHERBRAKE (ALL-FUEL AND GASOLINE)**  
(Serial No. 5000001- )

Key	Part No.	Serial No.	Description
..	AR 20143 R	( - )	Windshield, Side (2 used)
..	AR 20144 R	( - )	Panel, Engine, L.H.
..	AR 20144 R	( - )	Panel, Engine, R.H.
..	R 20123 R	( - )	Windshield, Front
..	R 20124 R	( - )	Frame, Windshield, Front

**PARTS FOR WEATHERBRAKE (LP-GAS)**  
(Serial No. 5024000- )

Key	Part No.	Serial No.	Description
..	AR 20143 R	(5024000- )	Windshield, Side (2 used)
..	R 20123 R	(5024000- )	Windshield, Front
..	R 20124 R	(5024000- )	Frame, Windshield, Front

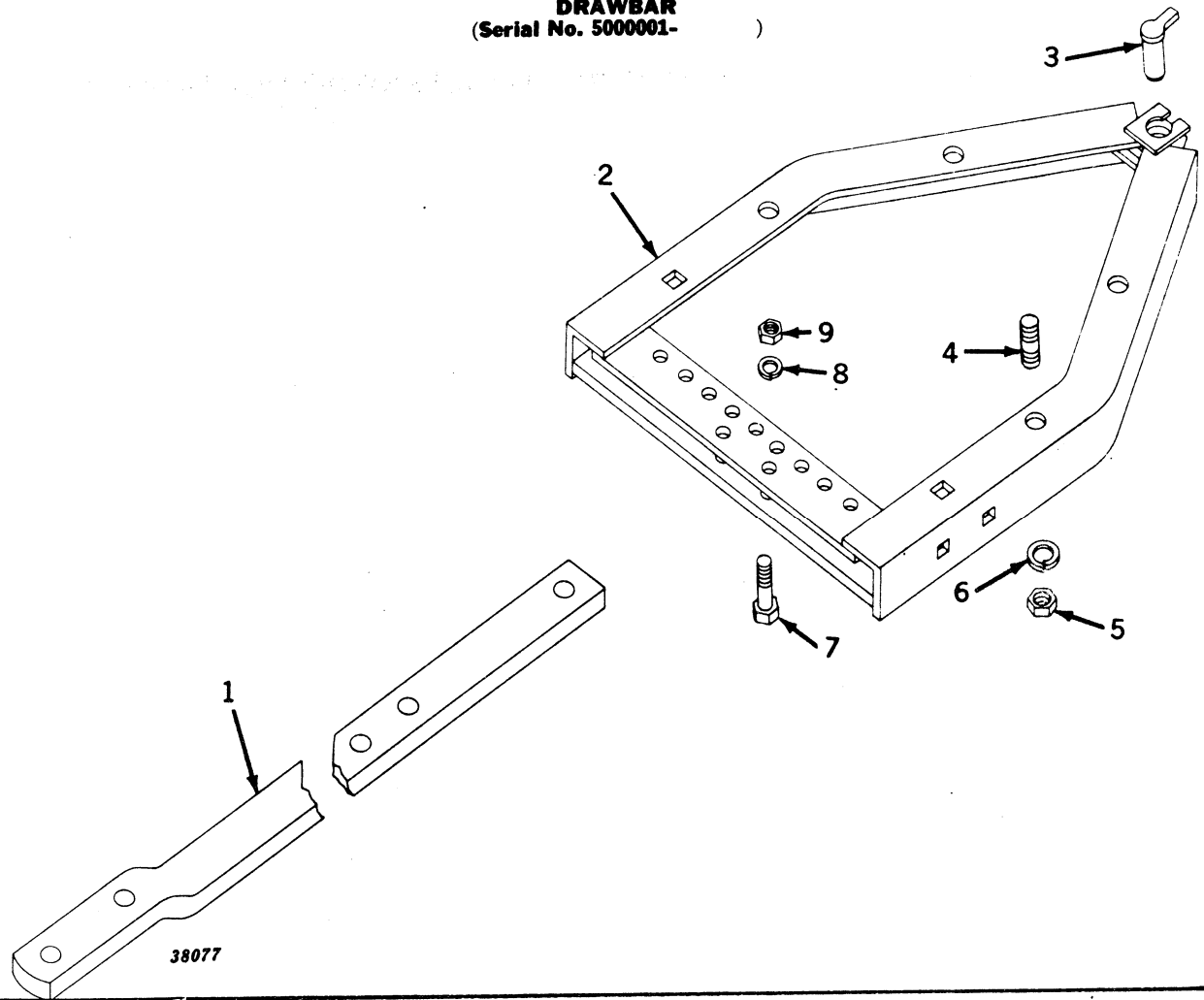
**DRAWBAR**  
 (Serial No. 5000001- )

Key	Part No.	Serial No.	Description
1	(B 2450 R (	( - )	Drawbar, Swinging (42-5/8" Long) (Sub. B3262R)
	B 3262 R (	( - )	Drawbar, Swinging (44-5/8" Long) (Tractors with Engine-Driven Power Shaft) (Sub. for B3186R and B2450R)
2	AB 4607 R (	( - )	Support, Drawbar
3	AA 5365 R (	( - )	Pin, Drawbar, with Handle
4	A 5292 R (	( - )	Stud, 5/8" x 2-1/4" (4 used) (Packed 25 in a Pkg.) (Sub. for C1479R)
5	14H 399 R (	( - )	Nut, 5/8" (4 used)
6	12H 15 R (	( - )	Washer, Lock, 5/8" (4 used)
7	7H 1092 R (	( - )	Bolt, Mach., 1/2" x 2-3/4" (2 used) (Packed 25 in a Pkg.) (Sub. for 7H1022R)
8	12H 13 R (	( - )	Washer, Lock, 1/2" (2 used)
9	14H 259 R (	( - )	Nut, 1/2" (2 used)

(Part listed below is not illustrated.)

**AF 3147 R (**
**) Bar, Implement Hitch, with Guide, for No. 800 Four Link Hitch (ATTACHMENT) (Sub. for AA5732R)**

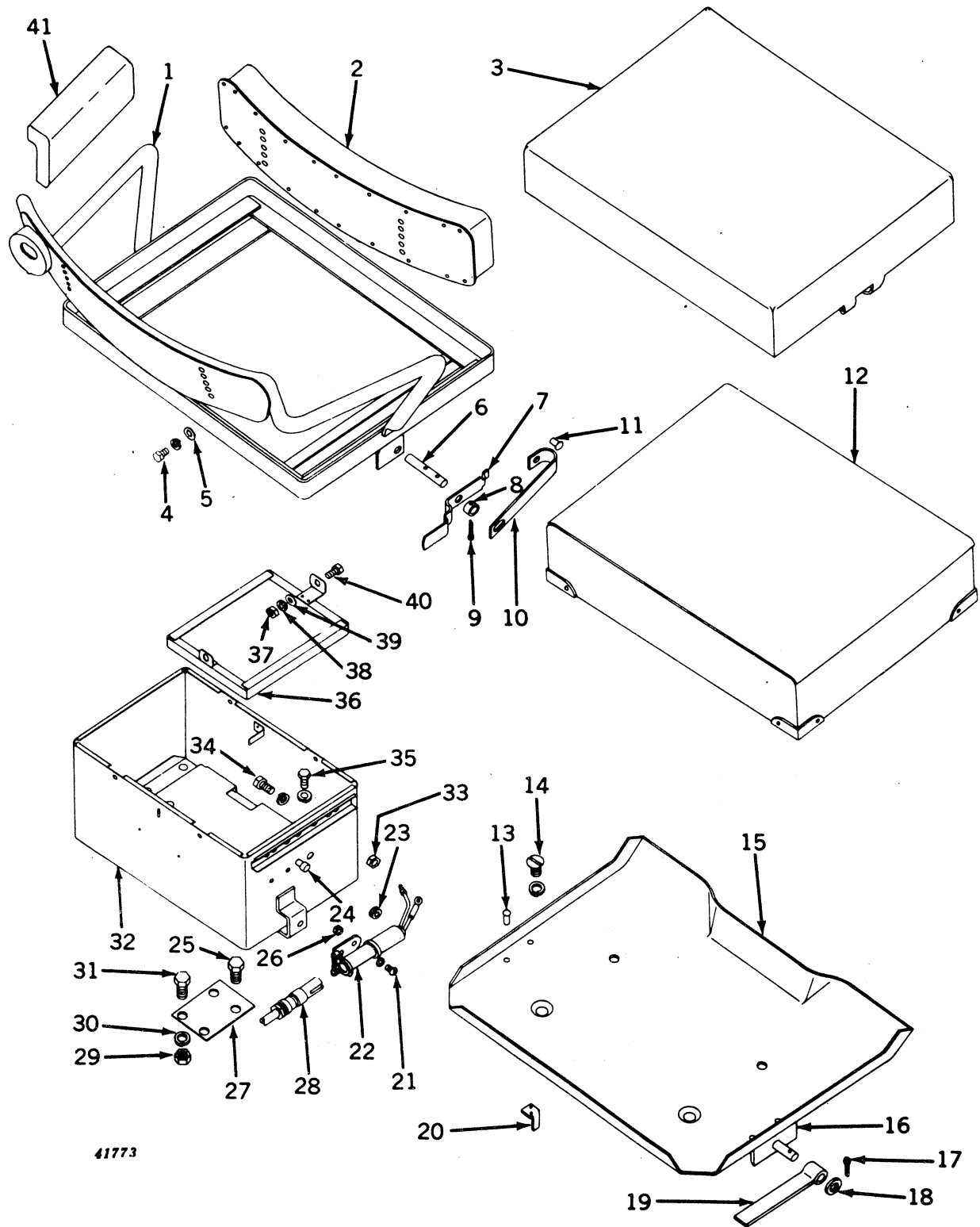
**SEAT, BATTERY BOX, AND PLATFORM**  
 (Serial No. 5000001- )

41773

**SEAT, BATTERY BOX, AND PLATFORM—Continued**  
(Serial No. 5000001- )

Key	Part No.	Serial No.	Description
1	AA 5356 R	( -5006850 )	Frame, Seat (Sub. AR20084R Frame and One AA5665R Wiring Harness Assembly)
	AR 20084 R	( 5006851- )	Frame, Seat (Sub. for AA5651R)
2	AA 5357 R	( - )	Cushion, Seat, Back
3	<b>AB 3984 R</b>	( - )	<b>Cover, Seat (White Canvas) (ATTACHMENT)</b>
4	( 19H 1115 N	( - )	Screw, Mach., (4 used) (Packed 50 in a Pkg.) (Sub. for A4192R)
	( 12H 253 R	( - )	Washer, Lock (4 used) (Sub. for A3012R)
5	24H 132 R	( - )	Washer, 9/32" x 1/2" x 16 Gauge (4 used)
6	A 3335 R	( - )	Pin, Seat Adjusting
7	A 3334 R	( - )	Lever, Seat Adjusting
8	B 2671 R	( - )	Spacer, Seat Adjusting Pin
9	11H 41 R	( - )	Pin, Cotter, 1/8" x 1"
10	A 3332 R	( - )	Spring, Seat Adjusting
11	16H 1075 A	( - )	Rivet, 5/16" x 1/2"
12	( AB 4035 R	( - )	Cushion, Seat
	<b>AA 4847 R</b>	( - )	<b>Cushion, Seat (Special All-Rubber) (ATTACHMENT)</b>
13	16H 677 A	( - )	Rivet, 1/4" x 3/4" (4 used)
14	( 21H 1083 R	( - )	Screw, Mach. (2 used)
	( 12H 284 R	( - )	Washer, Lock, Internal Tooth (2 used) (Sub. for B2573R)
15	AB 5096 R	( - )	Platform, with Brake Latch Support (Sub. for AB3592R)
16	AB 330 R	( - )	Support, Brake Latch, with Pivot (2 used)
17	11H 41 R	( - )	Pin, Cotter, 1/8" x 1" (2 used)
18	24H 991 R	( - )	Washer, 3/764" x 1-1/8" x 11 Gauge (2 used)
19	B 2149 R	( - )	Latch, Brake (2 used)
20	B 2571 R	( - )	Clip (2 used)
21	( 21H 1042 C	( - )	Screw, Mach., (2 used) (Sub. for 21H404R)
	( 12H 251 R	( - )	Washer, Lock (2 used) (Sub. for A3010R)
22	AM 2049 T	( - )	Socket, Electrical Outlet
23	R 2579 R	( - )	Grommet (Packed 5 in a Pkg.) (Sub. for B1580R)
24	F 2272 R	( 5016164- )	Rivet (Sub. for B2579R)
25	19H 438 R	( - )	Screw, Cap, 1/2" x 1" (Special) (4 used) (Used with Transmission-Drive Power Shaft, less Powr-Trol)
26	14H 606 R	( - )	Nut (2 used)
27	B 3231 R	( - )	Support, Battery Box (2 used) (Used with Transmission-Driven Power Shaft, less Powr-Trol)
28	<b>AA 5691 R</b>	( - )	<b>Plug, Electrical Outlet, with Cable (ATTACHMENT)</b>
	AA 5692 R	( - )	Plug, Electrical Outlet, less Cable
29	14H 259 R	( - )	Nut, 1/2" (4 used) (Used with Transmission-Driven Power Shaft, less Powr-Trol)
30	12H 13 R	( - )	Washer, Lock, 1/2" (4 used) (Used with Transmission-Driven Power Shaft, less Powr-Trol)
31	19H 1131 N	( - )	Screw, Cap, 1/2" x 1-1/4" (4 used) (Used with Transmission-Driven Power shaft, less Powr-Trol) (Sub. for 19H448R)
32	AA 7337 R	( - )	Box, Battery, with Two AA7338R Clamps (Sub. for AA5290R)
33	14H 190 R	( -5016163 )	Nut, 3/8"
34	( F 2272 R	( -5016163 )	Screw, Cap, 3/8" x 3/4"
	( 12H 11 R	( -5016163 )	Washer, Lock, 3/8"
35	( F 2275 R	( - )	Screw, Cap, 1/2" x 3/4" (Special) (4 used) (Sub. for 19H428R)
	( 12H 13 R	( - )	Washer, Lock, 1/2" (4 used)
36	AA 7338 R	( - )	Clamp, Battery, with Clips (2 used) (Sub. for AB4650R)
37	14H 611 R	( - )	Nut, 5/16" (4 used)
38	12H 10 R	( - )	Washer, Lock, 5/16" (4 used)
39	24H 143 R	( - )	Washer, 21/64" x 3/4" x 16 Gauge (4 used)
40	H 1085 R	( - )	Screw, Mach., 5/16" x 3/4" (4 used) (Packed 50 in a Pkg.)
41	<b>AA 6022 R</b>	( - )	<b>Cushion, Seat Arm (Set of 2) (ATTACHMENT)</b>
(Parts listed below are not illustrated.)			
	AA 4932 R	( - )	Kit, Seat Cushion Parts, Consisting of Cover Assembly, Corner Brackets, and Nails for Attaching Corner Brackets (For AA4847R and AB4035R Seat Cushions)
	AB 4095 R	( - )	Kit, Seat Cushion Parts, Consisting of Cover Assembly, Molded Foam Rubber Topper, Corner Brackets, and Nails for Attaching Corner Brackets (For AB4035R Seat Cushions)
	<b>AF 3458 R</b>	( - )	<b>Pad, Ventilated Seat (Coil Spring) (ATTACHMENT)</b>
	<b>AF 3459 R</b>	( - )	<b>Pad, Ventilated Seat Back (Coil Spring) (ATTACHMENT)</b>

## TRACTOR—MODEL "50"

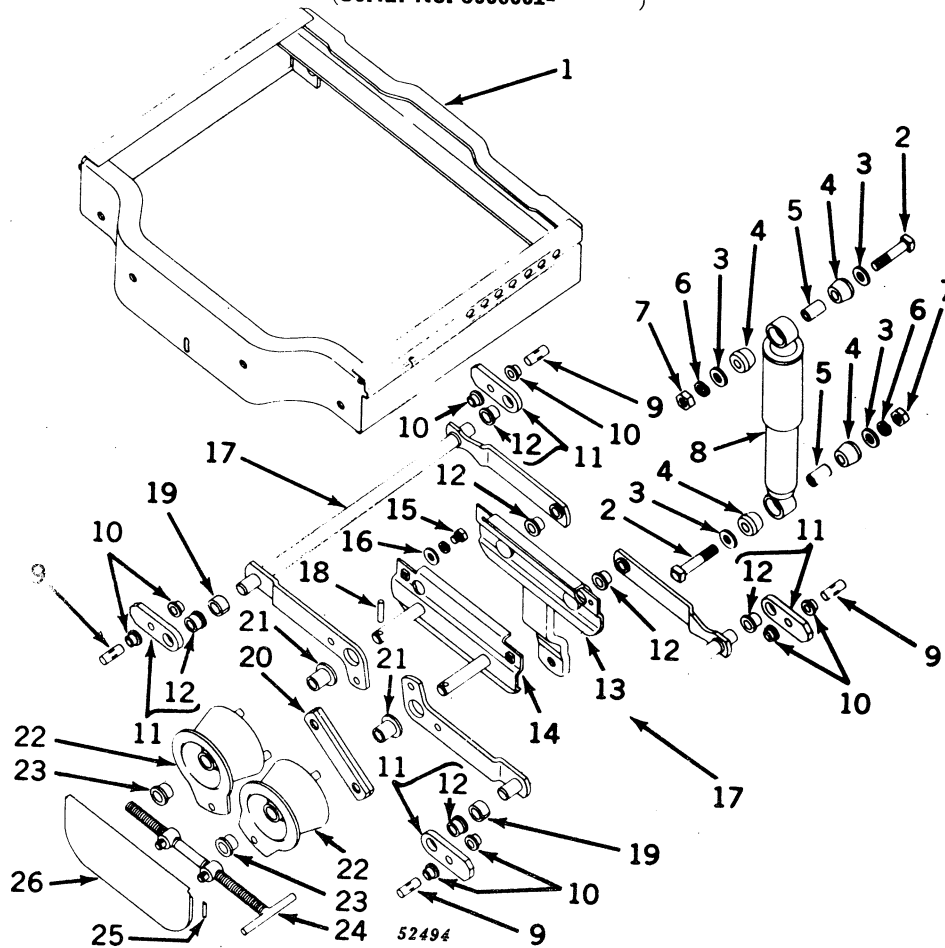
**FLOAT RIDE SEAT**  
 (Serial No. 5000001- )

Key	Part No.	Serial No.	Description
1		( )	Skirt, Float Ride Seat (Furnished only as a Part of AA6807R Float Ride Seat)
2	19H 1004 T	( )	Bolt, Sq. Hd., 1/2" x 2-1/4" (2 used) (Sub. for 7H813A)
3	24H 184 R	( )	Washer, 17/32" x 15/16" x 16 Gauge (4 used)
4	F 3296 R	( )	Bushing, Rubber, Shock Absorber (4 used) (Packed 2 in a Pkg.)
5	F 3297 R	( )	Spacer, Shock Absorber (2 used)
6	12H 13 R	( )	Washer, Lock (2 used)
7	14H 109 R	( )	Nut, 1/2" (2 used)
8	AF 3426 R	( )	Shock Absorber
9	F 3302 R	( )	Pin, Drive, Short Link to Skirt (4 used)
10	F 3298 R	( )	Bearing, Flanged, Skirt Short Link Support (8 used) (Packed 2 in a Pkg.)
11	AF 3421 R	( )	Link, Short, with Bearing (4 used)
12	F 3293 R	( )	Bearing, Flanged (6 used) (Packed 2 in a Pkg.)
13	AF 3419 R	( )	Bulkhead, Front
14	AR 20355 R	( )	Bulkhead, Rear (Sub. for AF3420R)
15	19H 103 H	( )	Screw, Cap, High-Strength, 5/16" x 5/8" (3 used)
	19H 1112 H	( )	Screw, Cap, High-Strength, 5/16" x 3/4", in R.H. Front
	12H 10 R	( )	Washer, Lock, 5/16" (4 used)
16	24H 39 R	( )	Washer, 21/64" x 3/4" x 20 Gauge (4 used)
17	AA 6799 R	( )	Shaft, Cross, with Lever Arms (2 used)
18	34H 81 N	( )	Pin, Roll, 3/16" x 1-1/2" (2 used)
19	F 3299 R	( )	Spacer (2 used)
20	AP 3425 R	( )	Link, Stabilizing
21	F 3295 R	( )	Bearing, Flanged, Rubber Torsion Spring, Inner (2 used) (Packed 2 in a Pkg.)
22	AF 3422 R	( )	(Sub. for F3451R and F3452R)
23	R 20937 R	( )	Springs, Torsion, Rubber
		( )	Bearing, Flanged, Rubber Torsion Spring, Outer (2 used) (Packed 2 in a Pkg.)
		( )	(Sub. for F3294R)
24	AF 3427 R	( )	Handle, Adjusting
25	34H 41 H	( )	Pin, Roll, 1/8" x 3/4" (2 used)
26	AF 3428 R	( )	Bar, Tie, with Seat Adjustment Instructions

(Part listed below is an assembly of parts in this grouping.)

**AR 20346 R**
**Seat, Float Ride (ATTACHMENT)\* (Sub. for AA6807R)**

\*On 5000001-5000850 Also Furnish One AA5665R Rear Lamp Wiring Kit.

# FLOAT RIDE SEAT FRAME AND CUSHIONS (Serial No. 5000001- )

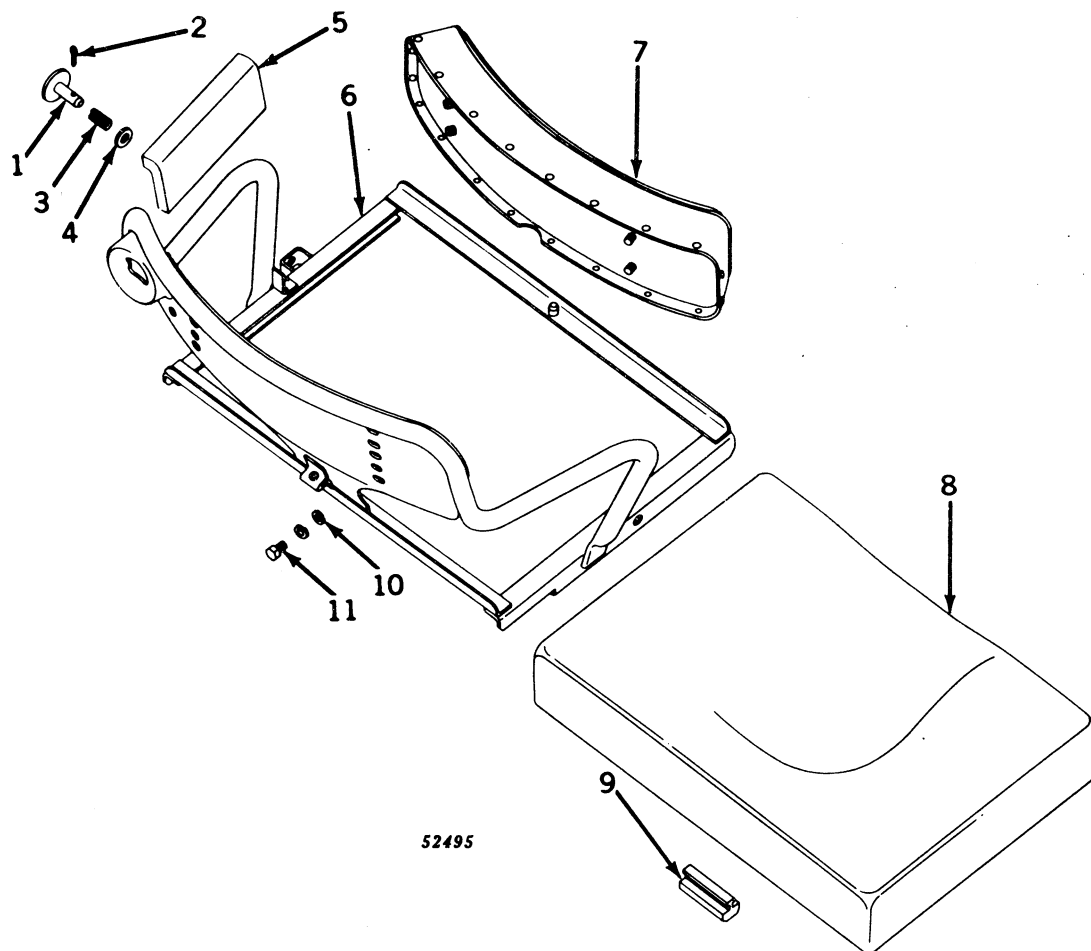

Key	Part No.	Serial No.	Description
1	AF 3097 R	( — )	Pin, with Washer, Seat Lock
2	11H 22 R	( — )	Pin, Cotter, 3/32" x 1" (Sub. for 11H19R)
3	H 312 R	( — )	Spring, Seat Lock Pin
4	24H 154 R	( — )	Washer, 25/64" x 7/8" x 16 Gauge
5	(AA 6022 R AF 3272 R)	( — )	Cushion, Seat Arm (Black) (Set of 2) (ATTACHMENT) Cushion, Seat Arm (Yellow) (Set of 2) (ATTACHMENT)
6	AF 3094 R	( — )	Frame, Float Ride Seat, with Adjusting Pin
7	(AA 5357 R AF 3271 R)	( — )	Cushion Seat Back (Black) (ATTACHMENT) Cushion, Seat Back (Yellow) (ATTACHMENT)
8	(AF 3096 R AF 3270 R)	( — )	Cushion, Seat (Black) (ATTACHMENT) Cushion, Seat (Yellow) (ATTACHMENT)
9	AF 3859 R	( — )	Kit, Bumper Service (Sub. for Two F3303R)
10	24H 132 R	( — )	Washer, 9/32" x 1/2" x 16 Gauge (4 used)
11	(19H 1115 N 12H 253 R)	( — )	Screw, Special Mach. (4 used) (Sub. for A4192R) Washer, Lock (Shakeproof) 1/4" (4 used)

(Part listed below is not illustrated.)

AR 20134 R	( — )	Kit, Seat Cushion Parts, Consisting of Cover Assembly, Corner Brackets and Nails for Attaching Corner Brackets
------------	-------	--

**POWER SHAFT (TRANSMISSION-DRIVEN)**  
(Serial No. 5000001- )

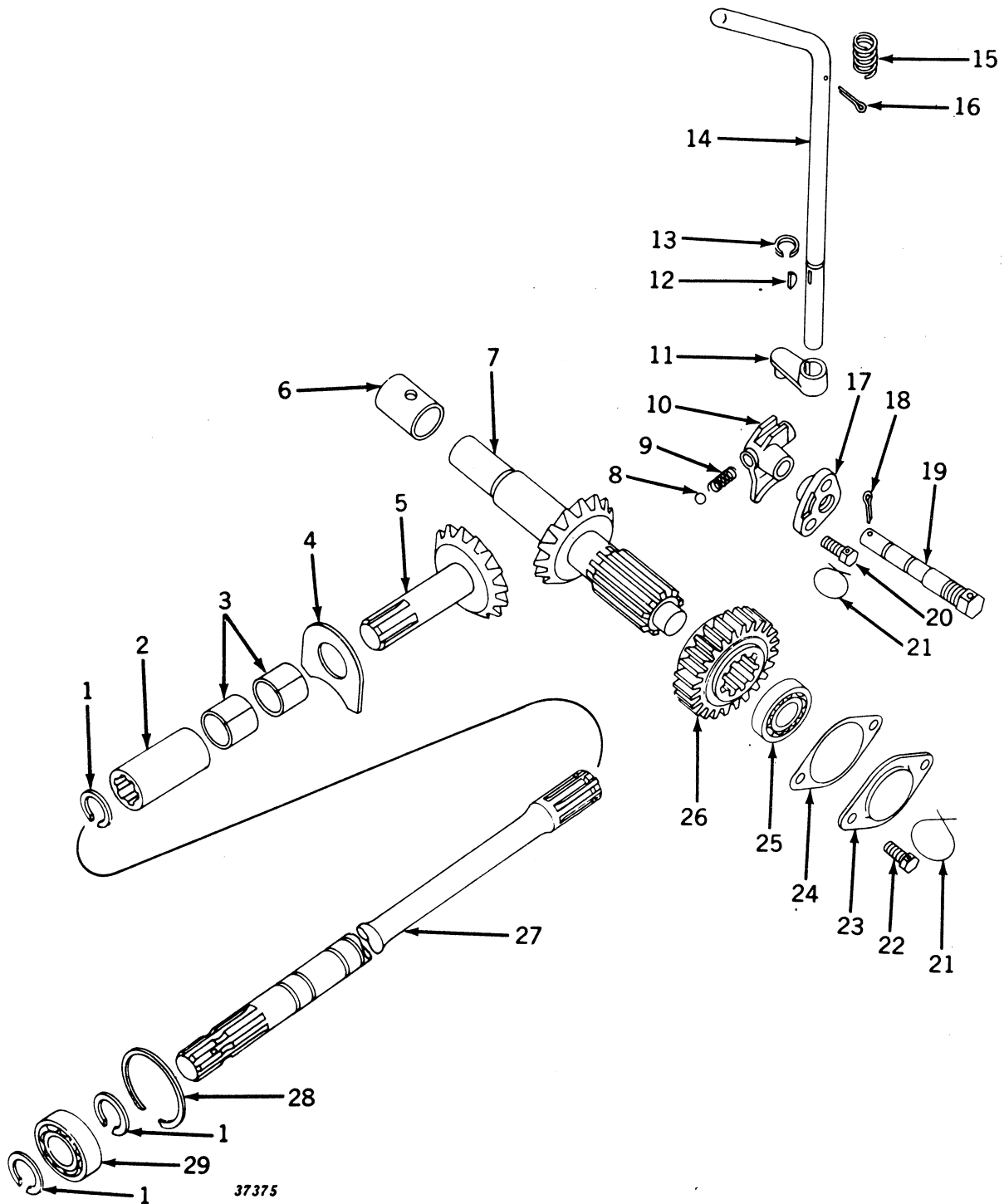

**POWER SHAFT (TRANSMISSION-DRIVEN)—Continued**  
**(Serial No. 5000001- )**

Key	Part No.	Serial No.	Description
1	F 215 R	( — )	Snap Ring (3 used) (Packed 2 in a Pkg.)
2	A 2428 R	( — )	Coupling
3	(AA 5663 R	( — )	Bushing (Pkg. of 2) (2 used) (Sub. for B2499R)
	(AA 5664 R	( — )	Bushing, .005" Oversize (Pkg. of 2) (2 used)
4	B 2320 R	( — )	Washer, Thrust
5	B 2319 R	( — )	Gear, Bevel (14 Teeth) (Sub. for AB4150R)
6	B 2498 R	( — )	Bushing
7	B 3142 R	( — )	Shaft, Drive and Bevel Pinion (15 Teeth)
8	405 R	( — )	Ball
9	D 993 R	( — )	Spring
10	B 2322 R	( — )	Shifter
11	A 552 R	( — )	Arm, Shifter
12	26H 14 R	( — )	Key, Woodruff, 3/16" x 3/4"
13	B 387 R	( — )	Snap Ring (Packed 5 in a Pkg.)
14	B 2324 R	( — )	Lever, Shifter
15	D 377 R	( — )	Spring
16	11H 80 R	( — )	Pin, Cotter, 3/16" x 1"
17	B 3146 R	( — )	Adapter, Shifter Shaft
18	11H 41 R	( — )	Pin, Cotter, 1/8" x 1"
19	B 3145 R	( — )	Shaft, Shifter
20	D 328 R	( — )	Screw, Cap, 1/2" x 1" (Drilled) (2 used)
21	.....	( — )	Wire, 16 Gauge x 9" (2 used)
22	D 459 R	( — )	Screw, Cap, 3/8" x 1" (Drilled) (2 used)
23	B 3144 R	( — )	Cover
24	(A 4420 R	( — )	Shim (Thin)
	(A 4837 R	( — )	Shim (Thick) (Sub. for A4421R)
25	JD 7665 R	( — )	Bearing
26	B 3143 R	( — )	Gear, Sliding (21 Teeth)
27	B 3234 R	( — )	Shaft, Power
28	A 365 R	( — )	Snap Ring (Tractors equipped with Powr-Trol)
29	JD 7190 R	( — )	Bearing



**POWER SHAFT AND POWR-TROL HOUSING (TRANSMISSION-DRIVEN POWER SHAFT)**  
 (Serial No. 5000001- )

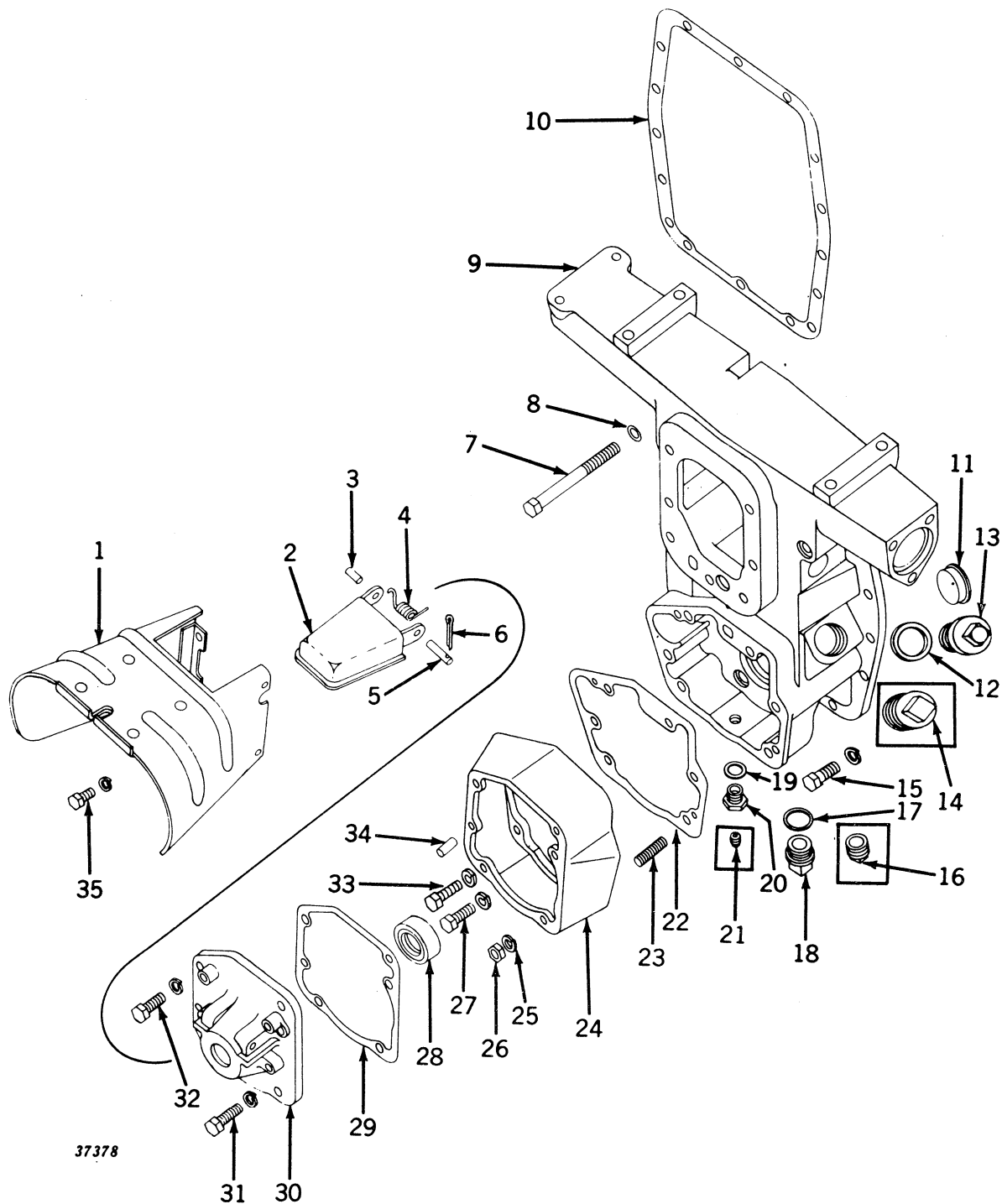

**POWER SHAFT AND POWR-TROL HOUSING (TRANSMISSION-DRIVEN POWER SHAFT)—Continued**  
(Serial No. 5000001- )

Key	Part No.		Description
1	AA 5243 R	( — )	Shield, Safety (Sub. for AA5323R)
2	AA 5288 R	( — )	Guard, Flipper, with Hinges
3	A 3959 R	( — )	Pin, L.H.
4	F 711 R	( — )	Spring
5	A 4583 R	( — )	Pin, R.H.
6	11H 22 R	( — )	Pin, Cotter, 3/32" x 1" (Sub. for 11H18R)
7	19H 1182 R	( — )	Screw, Cap, 1/2" x 5" (2 used)
8	A 3105 R	( — )	Washer (Copper) (2 used) (Packed 5 in a Pkg.)
9	AB 4673 R	( — )	Housing, B3188R, with Bushing (On 5000001-5012232 Also Furnish On A4806R, One A4808R, One A4805R, One H851R, One R228R, and On R229R) (On 5000001-5020399 Also Furnish One F1545R, Two 19H337N and Two 12H12R)
10	B 3346 R	( — )	Gasket (Packed 5 in a Pkg.) (Sub. for B308R)
11	A 3256 R	( — )	Plug
12	A 4808 R	(5012233- )	Washer
13	A 4806 R	(5012233- )	Plug
14	15H 240 R	( —5012232 )	Plug, Pipe, 1-1/4"
15	(19H 218 D	( — )	Screw, Cap, 3/8" x 1" (11 used) (Sub. for 19H211R)
	(12H 11 R	( — )	Washer, Lock, 3/8" (11 used)
16	15H 239 R	( —5012232 )	Plug, Pipe, 1"
17	H 851 R	(5012233- )	Washer
18	A 4805 R	(5012233- )	Plug
19	R 229 R	(5012233- )	Washer
20	R 228 R	(5012233- )	Plug
21	15H 255 R	( —5012232 )	Plug, Pipe, 3/8"
22	B 3190 R	( — )	Gasket (Packed 2 in a Pkg.)
23	K 3083 R	(5008494- )	Stud, 7/16" x 1-13/16" (2 used)
24	B 3189 R	( — )	Housing, Coupling (On 5000001-5008493 Also Order Two K3083R and Tv 14H257R)
25	12H 12 R	(5008494- )	Washer, Lock, 7/16" (2 used)
26	14H 257 R	(5008494- )	Nut, 7/16" (2 used)
27	(19H 337 N	( —5008493 )	Screw, Cap, 7/16" x 1-1/4" (3 used) (Sub. for 19H233R)
	(12H 12 R	( —5008493 )	Washer, Lock, 7/16" (3 used)
	(19H 337 N	(5008494- )	Screw, Cap, 7/16" x 1-1/4" (Sub. for 19H332R)
	(12H 12 R	(5008494- )	Washer, Lock, 7/16"
28	AA 2296 R	( — )	Seal, Oil
29	A 4616 R	( — )	Gasket (Packed 2 in a Pkg.)
30	A 4620 R	( — )	Housing, Bearing
31	(19H 337 N	( — )	Screw, Cap, 7/16" x 1-1/4" (3 used) (Sub. for 19H332R)
	(12H 12 R	( — )	Washer, Lock, 7/16" (3 used)
32	(19H 1166 H	( — )	Screw, Cap, 7/16" x 1-1/2" (Sub. for 19H340R)
	(12H 12 R	( — )	Washer, Lock, 7/16"
33	(19H 1166 H	( — )	Screw, Cap, 7/16" x 1-1/2" (Sub. for 19H340R)
	(12H 12 R	( — )	Washer, Lock, 7/16"
34	A 4879 R	( — )	Pin, Dowel (4 used) (Sub. for B153R)
35	(F 2272 R	( — )	Screw, Cap, 3/8" x 3/4" (4 used)
	(12H 11 R	( — )	Washer, Lock, 3/8" (4 used)

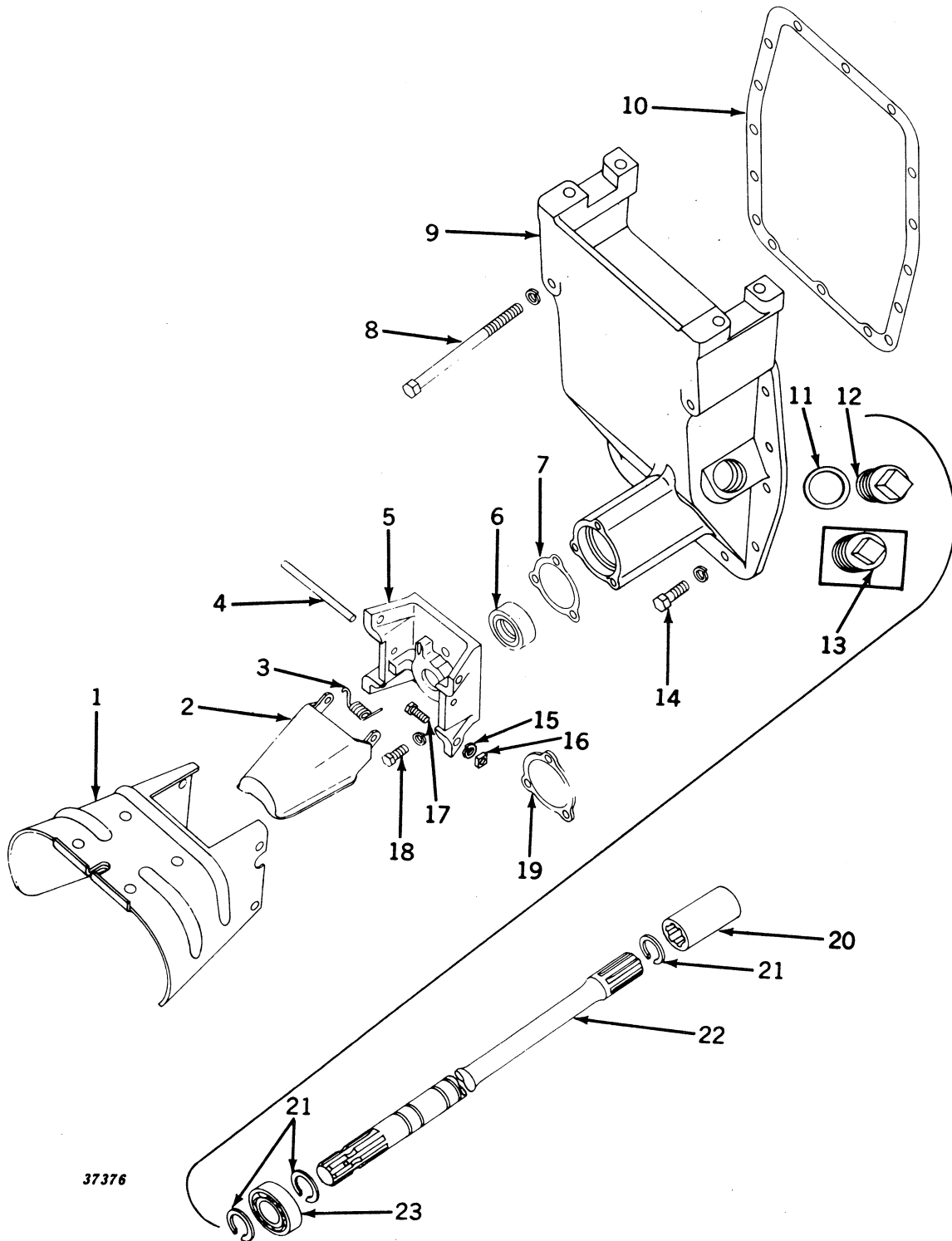
**POWER SHAFT HOUSING LESS POWR-TROL (TRANSMISSION-DRIVEN POWER SHAFT)**  
(Serial No. 5000001- )

**POWER SHAFT HOUSING LESS POWR-TROL (TRANSMISSION-DRIVEN POWER SHAFT)—Continued**  
 (Serial No. 5000001- )

Key	Part No.		Description
1	AA 2297 R	( -- )	Shield, Safety
2	AA 3522 R	( -- )	Guard, Flipper, with Hinge
3	F 711 R	( -- )	Spring
4	F 710 R	( -- )	Pin
5	A 2930 R	( -- )	Housing, Oil Seal
6	AA 2296 R	( -- )	Seal, Oil
7	A 2396 R	( -- )	Gasket (Packed 5 in a Pkg.)
8	19H 1184 R	( -- )	Screw, Cap, 1/2" x 5-3/4" (2 used)
	12H 13 R	( -- )	Washer, Lock, 1/2" (2 used)
9	B 2834 R	( -- )	Cover, Rear Axle Housing (On 5000001-5012232 also furnish One A4806R and One A4808R)
10	B 3346 R	( -- )	Gasket (Packed 5 in a Pkg.) (Sub. for B308R)
11	A 4808 R	(5012233- )	Washer
12	A 4806 R	(5012233- )	Plug
13	15H 240 R	( --5012232)	Plug, Pipe, 1-1/4"
14	19H 218 D	( -- )	Screw, Cap, 3/8" x 1" (11 used) (Sub. for 19H211R)
	12H 11 R	( -- )	Washer, Lock, 3/8" (11 used)
15	12H 10 R	( -- )	Washer, Lock, 5/16" (4 used)
16	A 4126 R	( -- )	Nut, Square, 5/16" (4 used) (Sub. for AA4958R)
17	A 4125 R	( -- )	Screw, Mach., 5/16" x 1" (4 used) (Packed 50 in a Pkg.)
18	19H 218 D	( -- )	Screw, Cap, 3/8" x 1" (3 used) (Sub. for 19H211R)
	12H 11 R	( -- )	Washer, Lock, 3/8" (3 used)
19	A 2395 R	( -- )	Cover (Used only when Powershaft is Removed)
20	A 2428 R	( -- )	Coupling
21	F 215 R	( -- )	Snap Ring (3 used) (Packed 2 in a Pkg.)
22	B 3234 R	( -- )	Shaft, Power
23	JD 7190 R	( -- )	Bearing

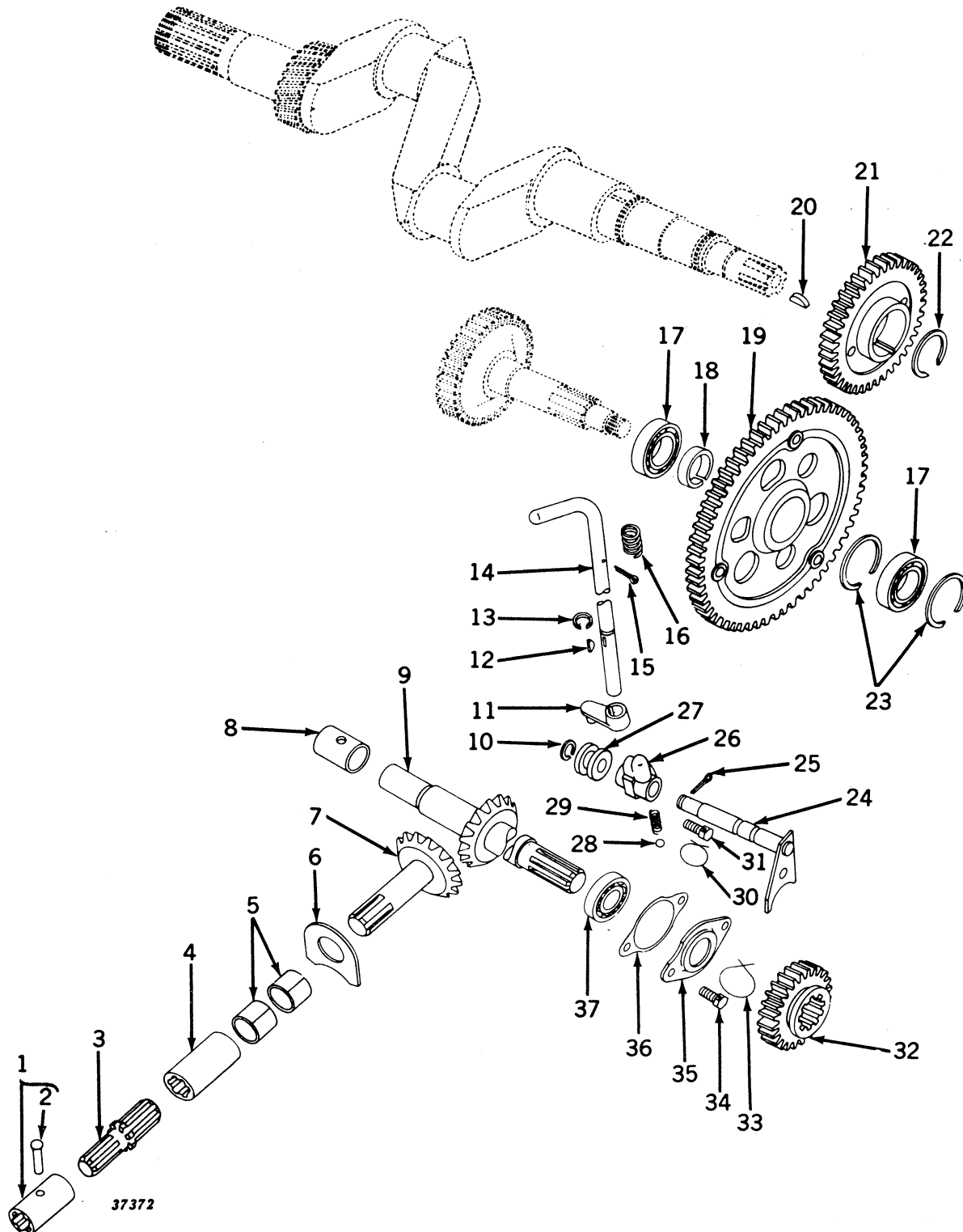
**POWER SHAFT (ENGINE-DRIVEN)**  
(Serial No. 5000001- )

**POWER SHAFT (ENGINE-DRIVEN)—Continued**  
 (Serial No. 5000001- )

Key	Part No.		Description
1	AR 935 R	( - )	Coupling, with Rivet
2	16H 752 R	( - )	Rivet, 1/4" x 1-3/4"
3	B 3163 R	( - )	Shaft, Coupling
4	A 2428 R	( - )	Coupling
5	(AA 5663 R	( - )	Bushing (Pkg. of 2) (2 used) (Sub. for B2499R)
	(AA 5664 R	( - )	Bushing, .005" Oversize (Pkg. of 2) (2 used)
6	B 2320 R	( - )	Washer, Thrust
7	B 3171 R	( - )	Gear, Bevel (15 Teeth)
8	B 2498 R	( - )	Bushing
9	B 3172 R	( - )	Shaft, Drive, and Bevel Pinion (14 Teeth)
10	B 387 R	( -5006288 )	Snap Ring (Packed 5 in a Pkg.)
11	A 3757 R	( - )	Arm, Shifter
12	26H 14 R	( - )	Key, Woodruff, 3/16" x 3/4"
13	B 387 R	( - )	Snap Ring (Packed 5 in a Pkg.)
14	B 2324 R	( - )	Lever, Shifter
15	11H 80 R	( - )	Pin, Cotter, 3/16" x 1"
16	D 377 R	( - )	Spring
17	JD 8514 R	( - )	Bearing (2 used)
18	B 3170 R	( - )	Spacer
19	AB 4602 R	( - )	Gear, Idler, with B3168R Spider
20	26H 19 R	( - )	Key, Woodruff, 1/4" x 7/8"
21	B 3164 R	( - )	Gear, Drive
22	B 3166 R	( - )	Snap Ring
23	B 3169 R	( - )	Snap Ring (2 used)
24	AB 4603 R	( - )	Shaft, Shifter, with Yoke (On 5000001-5006288 also furnish One 11H80R)
25	11H 80 R	(5006289- )	Pin, Cotter, 3/16" x 1"
26	B 3174 R	( - )	Bearing, Shifter Shaft
27	A 4523 R	( - )	Spool, Shifter Shaft
28	405 R	( - )	Ball
29	D 993 R	( - )	Spring
30	.....	( - )	Wire, 16 Gauge x 14" Long
31	D 459 R	( - )	Screw, Cap, 3/8" x 1" (Drilled) (2 used)
32	B 3173 R	( - )	Gear, Sliding (24 Teeth)
33	.....	( - )	Wire, 16 Gauge x 14" Long
34	D 459 R	( - )	Screw, Cap, 3/8" x 1" (Drilled) (2 used)
35	A 4518 R	( - )	Cover
36	(A 4420 R	( - )	Shim (Thin)
	(A 4837 R	( - )	Shim (Thick) (Sub. for A4421R)
37	JD 7694 R	( - )	Bearing

**POWER SHAFT AND POWR-TROL HOUSING (ENGINE-DRIVEN POWER SHAFT)**  
 (Serial No. 5000001- )

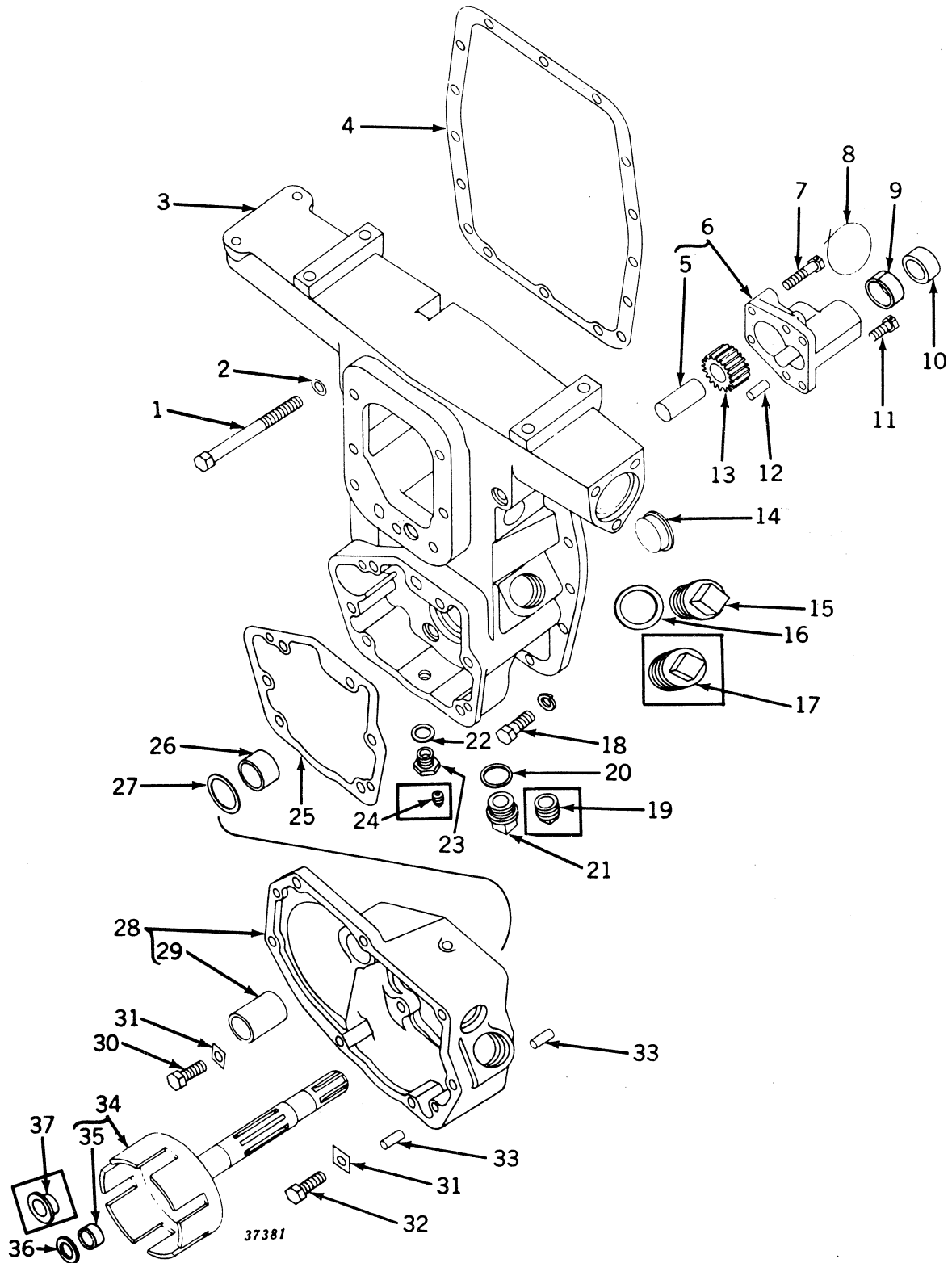

**POWER SHAFT AND POWR-TROL HOUSING (ENGINE-DRIVEN POWER SHAFT)—Continued**  
(Serial No. 5000001- )

Key	Part No.	Serial No.	Description
1	19H 1182 R	( - )	Screw, Cap, 1/2" x 5" (2 used)
2	A 3105 R	( - )	Washer (Copper) (2 used) (Packed 5 in a Pkg.)
3	AB 4673 R	( - )	Housing, B3188R, with Bushing (On 5000001-5005402 Also Furnish One F1329R) (On 5000001-5012232 Also Furnish One A4806R, One A4808R, One A4805R, One H851R, One R228R, and One R229R) (On 5000001-5020399 Also Furnish One F1545R, Two 19H337N, and Two 12H12R)
4	B 3346 R	( - )	Gasket (Packed 5 in a Pkg.) (Sub. for B308R)
5	A 3909 R	( - )	Shaft, Idler Gear
6	AA 5282 R	( -5012232)	Housing, A4568R, Pump, with Shaft (Sub. One AA5666R, One A4798R, and One AB4709R)
	AA 5666 R	(5012233- )	Housing, A4793R, Pump, with Shaft and Bushing (Also Parts from 5000001-5012232 when AB4709R and A4798R Have Been Installed)
7	A 4569 R	( - )	Screw, Cap, 3/8" x 1-3/4" (Drilled) (2 used)
8		( - )	Wire, 16 Gauge x 9" Long (2 used)
9	A 4795 R	(5012233- )	Bushing (Also Parts from 5000001-5012232 when AA5666R has Been Installed)
10	AA 5247 R	( - )	Seal, Oil
11	D 459 R	( - )	Screw, Cap, 3/8" x 1" (Drilled) (2 used)
12	A 4879 R	( - )	Pin, Dowel (2 used) (Sub. for B153R)
13	AA 5281 R	( - )	Gear, Pump Idler, with Bushing
14	A 3256 R	( - )	Plug
15	A 4806 R	(5012233- )	Plug
16	A 4808 R	(5012233- )	Washer
17	15H 240 R	( -5012232)	Plug, Pipe, 1-1/4"
18	19H 218 D	( - )	Screw, Cap, 3/8" x 1" (11 used) (Sub. for 19H211R)
	12H 11 R	( - )	Washer, Lock, 3/8" (11 used)
19	15H 239 R	( -5012232)	Plug, Pipe, 1"
20	H 851 R	(5012233- )	Washer
21	A 4805 R	(5012233- )	Plug
22	R 229 R	(5012233- )	Washer
23	R 228 R	(5012233- )	Plug
24	15H 255 R	( -5012232)	Plug, Pipe, 3/8"
25	B 3190 R	( - )	Gasket (Packed 2 in a Pkg.)
26	F 1442 R	( - )	Bushing
27	F 1329 R	( - )	Washer, Thrust
28	AB 4620 R	( - )	Housing, B3193R and B3456R Clutch, with Bushing (On 5000001-501223 Also Furnish One A4807R and One A4809R) (Or 5029200- Also Furnish One 19H196H Cap Screw and One A3098R Washer)
29	B 2626 R	( - )	Bushing
30	19H 1166 H	( - )	Screw, Cap, 7/16" x 1-1/2" (2 used) (Sub. for 19H340R)
31	A 4605 R	( - )	Plate, Lock (6 used)
32	19H 337 N	( - )	Screw, Cap, 7/16" x 1-1/4" (4 used) (Sub. for 19H332R)
33	A 4879 R	( - )	Pin, Dowel (4 used) (Sub. for B153R)
34	AB 4618 R	( -5012232)	Drum, Clutch, with Shaft and Bushing (Sub. One AB4709R, One A4798R and One AA5666R)
	AB 4709 R	(5012233- )	Drum, Clutch, with Shaft and Bushing (Also Parts from 5000001-501223 when AA5666R and One A4798R Have Been Installed)
35	A 4797 R	(5012233- )	Bushing
36	A 4798 R	(5012233- )	Washer, Thrust
37	A 3907 R	( -5012232)	Bushing (Sub. One A4797R and One A4798R)



**POWER SHAFT HOUSING LESS POWR-TROL (ENGINE-DRIVEN POWER SHAFT)**  
 (Serial No. 5000001- )

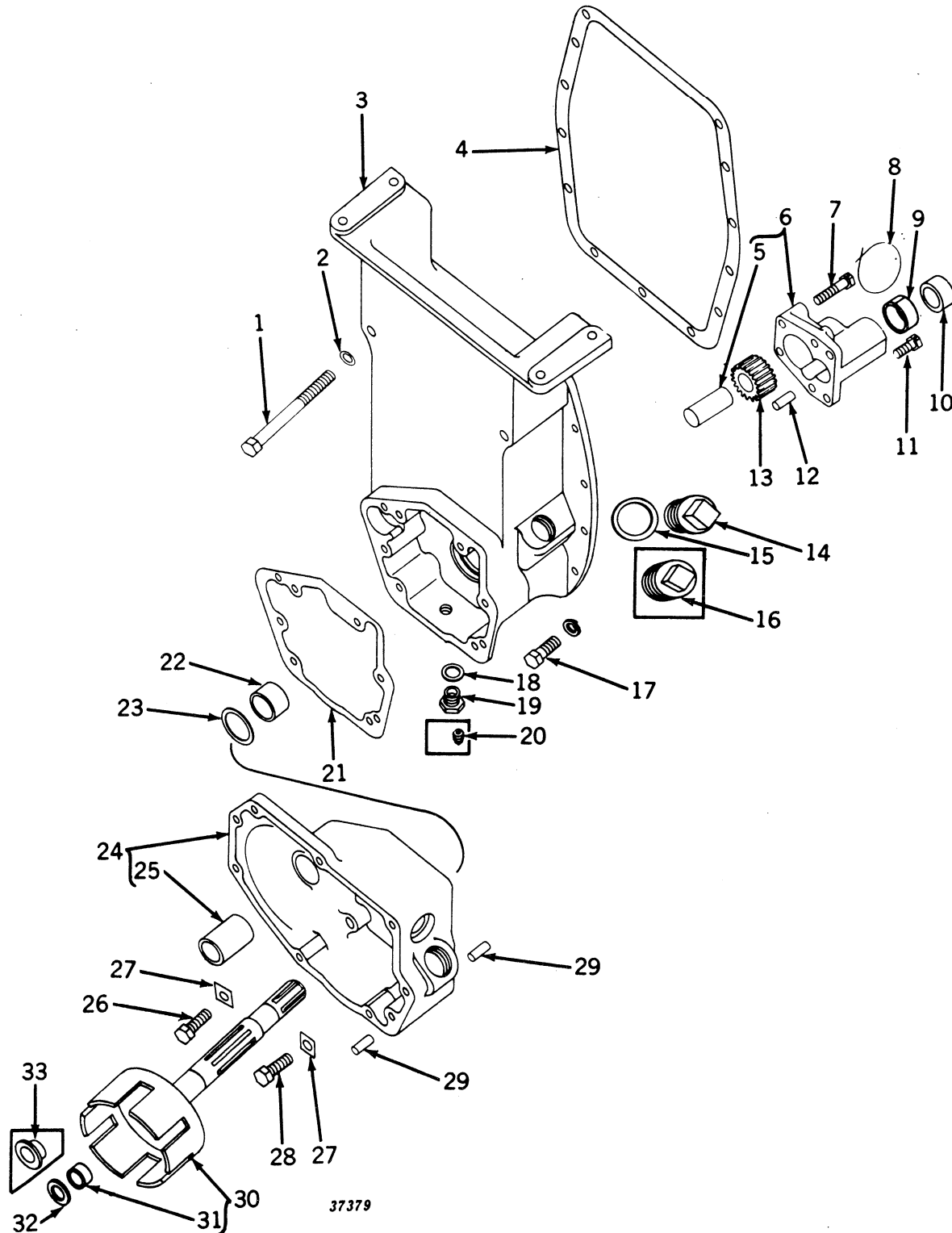

**POWER SHAFT HOUSING LESS POWR-TROL (ENGINE-DRIVEN POWER SHAFT)—Continued**  
**(Serial No. 5000001- )**

Key	Part No.	Serial No.	Description
1	19H 1182 R	( - )	Screw, Cap, 1/2" x 5" (2 used)
2	A 3105 R	( - )	Washer (Copper) (2 used) (Packed 5 in a Pkg.)
3	AB 4674 R	( - )	Housing, B3197R, with Bushing (On 5000001-5005402 Also Furnish One F1329R) (On 5000001-5012232 Also Furnish One A4806R, One A4808R One R228R, and One R229R)
4	B 3346 R	( - )	Gasket (Packed 5 in a Pkg.) (Sub. for B308R)
5	A 3909 R	( - )	Shaft, Idler Gear
6	AA 5282 R	( -5012232)	Housing, A4568R, Pump, with Shaft (Sub. One AA5666R, One A4798R, and One AB4709R)
	AA 5666 R	(5012233- )	Housing, A4793R, Pump, with Shaft and Bushing (Also parts from 5000001-5012232 when AB4709R and A4798R have been installed)
7	A 4569 R	( - )	Screw, Cap, 3/8" x 1-3/4" (Drilled) (2 used)
8	.....	( - )	Wire, 16 Gauge x 9" Long (2 used)
9	A 4795 R	(5012233- )	Bushing (Also parts from 5000001-5012232 when AA5666R has been installed)
10	AA 5247 R	( - )	Seal, Oil
11	D 459 R	( - )	Screw, Cap, 3/8" x 1" (Drilled) (2 used)
12	A 4879 R	( - )	Pin, Dowel (2 used) (Sub. for B153R)
13	AA 5281 R	( - )	Gear, Pump Idler, with Bushing
14	A 4806 R	(5012233- )	Plug
15	A 4808 R	(5012233- )	Washer
16	15H 240 R	( -5012232)	Plug, Pipe, 1-1/4"
17	(19H 218 D	( - )	Screw, Cap, 3/8" x 1" (11 used) (Sub. for 19H211R)
	(12H 11 R	( - )	Washer, Lock, 3/8" (11 used)
18	R 229 R	(5012233- )	Washer
19	R 228 R	(5012233- )	Plug
20	15H 255 R	( -5012232)	Plug, Pipe, 3/8"
21	B 3190 R	( - )	Gasket (Packed 2 in a Pkg.)
22	F 1442 R	( - )	Bushing
23	F 1329 R	( - )	Washer, Thrust
24	AB 4620 R	( - )	Housing, B3193R and B3456R Clutch, with Bushing (On 5000001-501223 Also Furnish One A4807R and One A4809R) (On 5029200- Als Furnish One 19H196H Cap Screw and One A3098R Washer)
25	B 2626 R	( - )	Bushing
26	19H 1166 H	( - )	Screw, Cap, 7/16" x 1-1/2" (2 used) (Sub. for 19H340R)
27	A 4605 R	( - )	Plate, Lock (6 used)
28	19H 337 N	( - )	Screw, Cap, 7/16" x 1-1/4" (4 used) (Sub. for 19H332R)
29	A 4879 R	( - )	Pin, Dowel (4 used) (Sub. for B153R)
30	AB 4618 R	( -5012232)	Drum, Clutch, with Shaft and Bushing (Sub. One AB4709R, One A4798F and One AA5666R)
	AB 4709 R	(5012233- )	Drum, Clutch, with Shaft and Bushing (Also Parts from 5000001-501223 When AA5666R and One A4798R Have Been Installed)
31	A 4797 R	(5012233- )	Bushing
32	A 4798 R	(5012233- )	Washer, Thrust
33	A 3907 R	( -5012232)	Bushing (Sub. One A4797R and One A4798R)

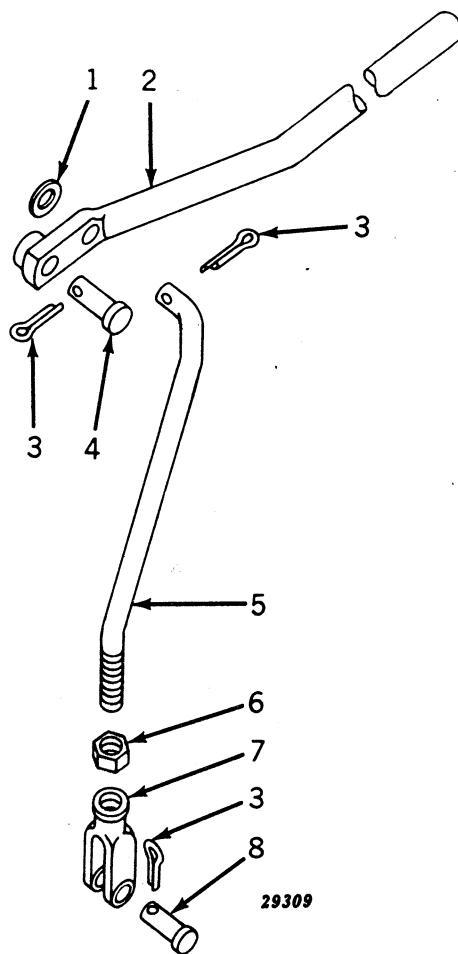
**POWER SHAFT CLUTCH CONTROL (ENGINE-DRIVEN POWER SHAFT)**  
(Serial No. 5000001- )

**POWER SHAFT CLUTCH CONTROL (ENGINE-DRIVEN POWER SHAFT)—Continued**  
 (Serial No. 5000001- )

Key	Part No.	Description
1	24H 184 R ( — )	Washer, 17/32" x 15/16" x 16 Gauge
2	AA 5324 R ( — )	Lever, Clutch Operating, with Bearing
3	11H 41 R ( — )	Pin, Cotter, 1/8" x 1" (3 used)
4	D 1994 R ( — )	Pin (Packed 5 in a Pkg.)
5	B 3177 R ( — )	Rod, Clutch Operating
6	14H 473 R ( — )	Nut, Jam, 1/2" (Sub. for 14H347R)
7	B 175 R ( — )	Yoke, Clutch Operating Rod
8	B 178 R ( — )	Pin, (Packed 5 in a Pkg.)

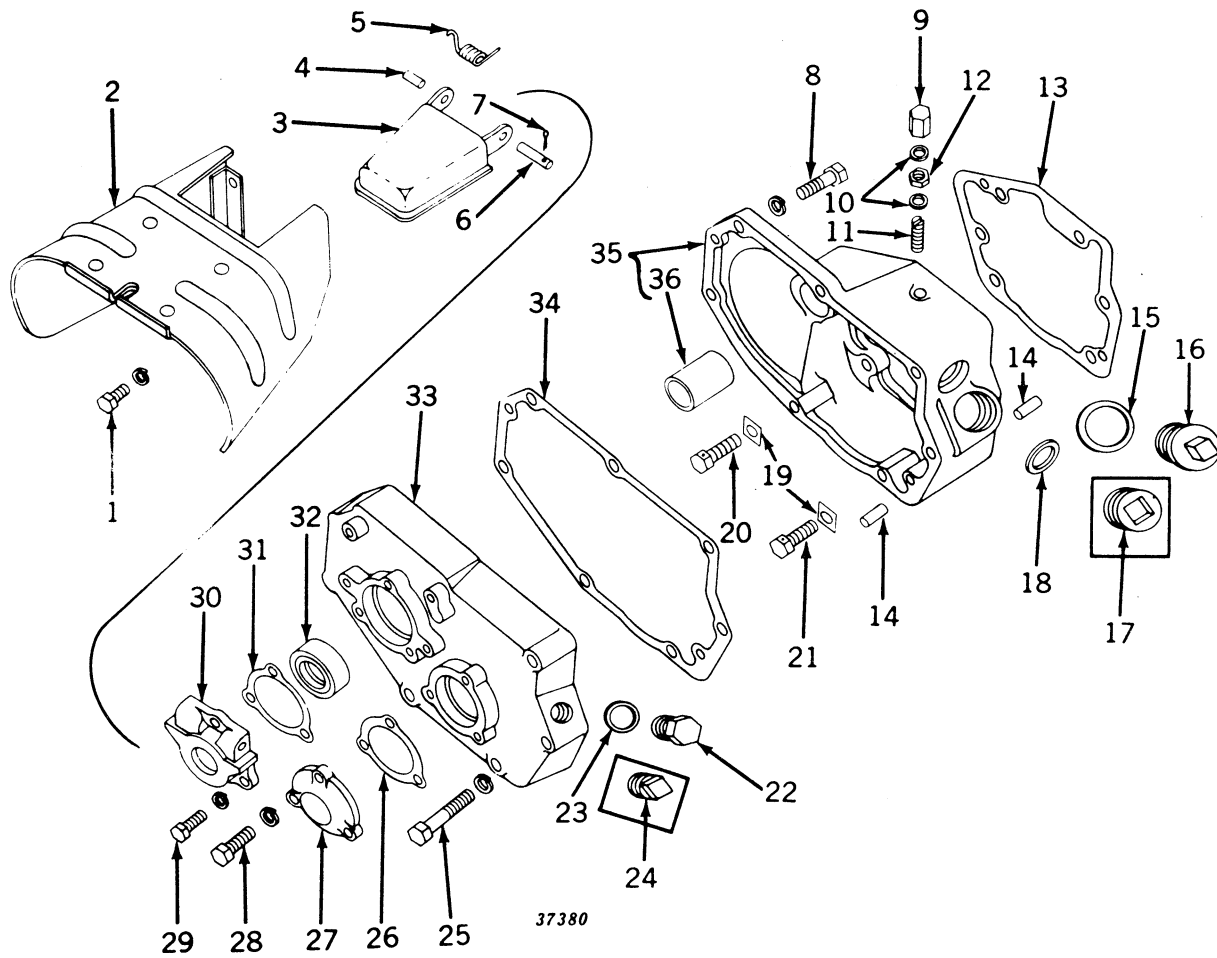

**POWER SHAFT CLUTCH HOUSING (ENGINE-DRIVEN POWER SHAFT)**  
(Serial No. 5000001- )

**POWER SHAFT CLUTCH HOUSING (ENGINE-DRIVEN POWER SHAFT)—Continued**  
**(Serial No. 5000001- )**

Key	Part No.	Serial No.	Description
1	(19H 1255 T	( — )	Screw, Cap, 3/8" x 5/8" (4 used) (Sub. for 19H199R)
	(12H 11 R	( — )	Washer, Lock, 3/8" (4 used)
2	AA 5243 R	( — )	Shield, Safety
3	AA 5288 R	( — )	Guard, Flipper, with Hinge
4	A 3959 R	( — )	Pin, L.H.
5	F 711 R	( — )	Spring
6	A 4583 R	( — )	Pin, R.H.
7	11H 22 R	( — )	Pin, Cotter, 3/32" x 1" (Packed 100 in a Pkg.) (Sub. for 11H18R)
8	(19H 1166 H	( — )	Screw, Cap, 7/16" x 1-1/2" (3 used) (Sub. for 19H340R)
	(12H 12 R	( — )	Washer, Lock, 7/16" (3 used)
9	B 427 R	( —5029199)	Nut, Cap
10	A 3098 R	( —5029199)	Washer (Copper) (2 used) (Packed 5 in a Pkg.)
11	A 1449 R	( —5029199)	Screw, Adjusting
12	14H 732 R	( —5029199)	Nut, Jam, 3/8" (Packed 50 in a Pkg.)
13	B 3190 R	( — )	Gasket (Packed 2 in a Pkg.)
14	A 4879 R	( — )	Pin, Dowel (4 used) (Sub. for B153R)
15	A 4809 R	(5012233- )	Washer
16	A 4807 R	(5012233- )	Plug
17	15H 281 R	( —5012232)	Plug, Pipe, 1-1/2"
18	AR 613 R	( — )	Seal, Oil
19	A 4605 R	( — )	Plate, Lock (6 used)
20	19H 1166 H	( — )	Screw, Cap, 7/16" x 1-1/2" (2 used) (Sub. for 19H340R)
21	19H 337 N	( — )	Screw, Cap, 7/16" x 1-1/4" (4 used) (Sub. for 19H332R)
22	H 945 R	(5012233- )	Plug
23	D 465 R	(5012233- )	Washer (Packed 2 in a Pkg.)
24	15H 237 R	( —5012232)	Plug, Pipe, 1/2"
25	(19H 1146 M	( — )	Screw, Cap, 7/16" x 2-1/2" (4 used) (Sub. for 19H973R)
	(12H 12 R	( — )	Washer, Lock, 7/16" (4 used)
26	A 4553 R	( — )	Gasket (Packed 2 in a Pkg.)
27	A 4552 R	( — )	Cover, Bearing
28	(19H 1118 N	( — )	Screw, Cap, 5/16" x 7/8" (3 used) (Sub. for 19H110R)
	(12H 10 R	( — )	Washer, Lock, 5/16" (3 used)
29	(19H 218 D	( — )	Screw, Cap, 3/8" x 1" (3 used) (Sub. for 19H211R)
	(12H 11 R	( — )	Washer, Lock, 3/8" (3 used)
30	A 4581 R	( — )	Housing, Oil Seal
31	A 2396 R	( — )	Gasket (Packed 5 in a Pkg.)
32	AA 2296 R	( — )	Seal, Oil
33	B 3195 R	( — )	Cover, Clutch Housing (On 5000001-5012232 also furnish One H945R and One D465R)
34	B 3196 R	( — )	Gasket (Packed 5 in a Pkg.)
35	AB 4620 R	( — )	Housing, B3193R or B3456R, Clutch, with Bushing (On 5000001-5012232 Also Furnish One A4807R and One A4809R) (On 5029200 Also Furnish One 19H186H Cap Screw and One A3098R Washer)
36	B 2626 R	( — )	Bushing

**POWER SHAFT CLUTCH ASSEMBLY (ENGINE-DRIVEN POWER SHAFT)**  
(Serial No. 5000001- )

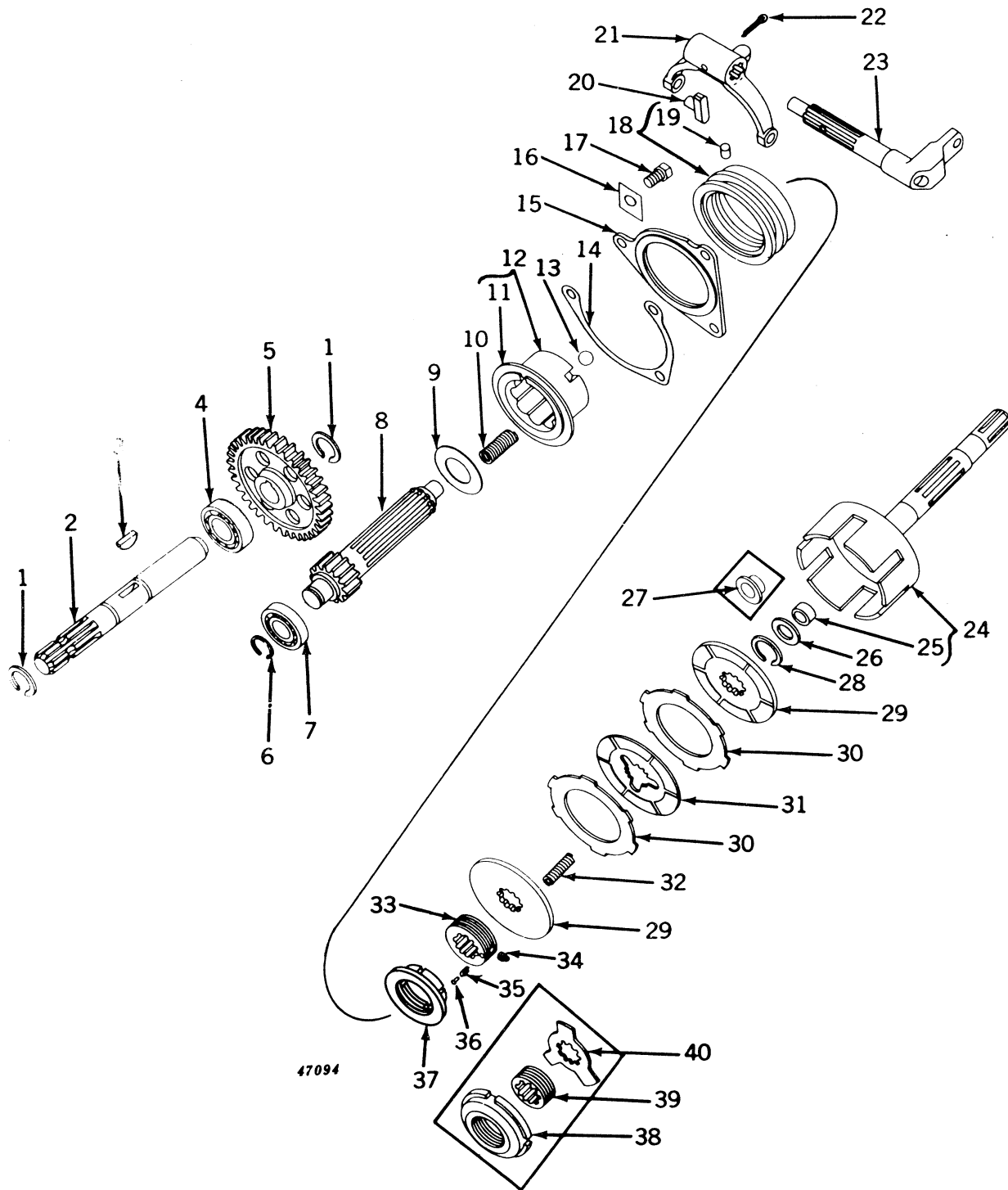

**POWER SHAFT CLUTCH ASSEMBLY (ENGINE-DRIVEN POWER SHAFT)—Continued**  
**(Serial No. 5000001- )**

Key	Part No.	Serial No.	Description
1	F 215 R	( - )	Snap Ring (2 used) (Packed 2 in a Pkg.)
2	A 5249 R	( - )	Shaft, Power (Sub. for A4560R)
3	26H 98 R	( - )	Key, Woodruff, 3/8" x 1-3/8"
4	JD 7190 R	( - )	Bearing
5	A 4561 R	( - )	Gear, Power Shaft
6	A 378 R	( - )	Snap Ring
7	JD 7664 R	( - )	Bearing
8	A 4544 R	( - )	Shaft, Clutch, and Gear
9	A 4705 R	( - )	Washer
10	(A 4546 R	(-5018679)	Spring (8 used)
	(A 4546 R	(5018680-)	Spring (9 used)
11	A 4574 R	( - )	Disk, Clutch Cam
12	(AA 5283 R	(-5018679)	Cam, Clutch, with Disk (Sub. One AA5958R and One A4546R)
	(AA 5958 R	(5018680-)	Cam, Clutch, with Disk
13	A 174 R	( - )	Ball (3 used)
14	A 4680 R	( - )	Shim, Brake Plate (4 used)
15	AA 5284 R	( - )	Plate, Brake, with Facing
16	A 4605 R	( - )	Plate, Lock (3 used)
17	19H 218 D	( - )	Screw, Cap, 3/8" x 1" (3 used) (Sub. for 19H211R)
18	AB 5418 R	( - )	Collar, Clutch, with Pin (Sub. for AA5249R)
19	A 4621 R	( - )	Pin, Clutch Collar
20	A 4570 R	( - )	Shoe, Clutch Fork (2 used)
21	A 4557 R	( - )	Fork, Clutch
22	11H 88 R	( - )	Pin, Cotter, 3/16" x 2"
23	A 4558 R	( - )	Shaft, Clutch Fork
24	AB 4618 R	(-5012232)	Drum, Clutch, with Shaft and Bushing (Sub. One AB4709R, One A4798R, and One AA5666R)
	AB 4709 R	(5012233-)	Drum, Clutch, with Shaft and Bushing (Also Parts from 5000001-5012232 when AA5666R and One A4798R Have Been Installed)
25	A 4797 R	(5012233-)	Bushing
26	A 4798 R	(5012233-)	Washer, Thrust
27	A 3907 R	(-5012232)	Bushing (Sub. One A4797R and One A4798R)
28	A 562 R	( - )	Snap Ring
29	AA 5285 R	(-5032349)	Plate, Clutch, with Facing (2 used) (On 5000001-5016358, Sub. One AB4962R* On 5016359-5032349, Sub. One AB4963R**)
	AR 1293 R	(5032350-)	Plate, Clutch, with Facing (Packed 2 in a Pkg.) (One Pkg. used)
30	(A 5145 R	(-5016358)	Disk, Clutch Drive (6 used) (Sub. for A4551R)
	(A 5145 R	(5016359-)	Disk, Clutch Drive ( <b>Wave Type</b> ) (7 used)
31	AA 5286 R	(-5016358)	Disk, Clutch, with Facings (5 used) (Sub. One AB4962R*)
	AA 5286 R	(5016359-5032349)	Disk, Clutch, with Facings (6 used) (Sub. One AB4963R**)
	AR 1294 R	(5032350-)	Disk, Clutch, with Facings (6 used)
32	A 4580 R	( - )	Spring (3 used)
33	A 4814 R	(5017822-)	Hub, Clutch Adjusting Cam
34	A 4817 R	(5017822-)	Screw, Set (Special)
35	A 4816 R	(5017822-)	Spring
36	16H 90 H	(5017822-)	Rivet, 1/8" x 1/4"
37	A 4815 R	(5017822-5029199)	Cam, Clutch Adjusting (Sub. A5313R)
	A 5313 R	(5029200-)	Cam, Clutch Adjusting
38	A 4549 R	(-5017821)	Cam, Clutch Adjusting
39	A 4548 R	(-5017821)	Hub, Clutch Adjusting Cam
40	A 4577 R	(-5017821)	Washer, Locking

\*AB4962R Consists of Seven A5145R, Two R1901R, Two AR1293R, and Six AR1294R.

\*\*AB4963R Consists of Two AR1293R and Six AR1294R.

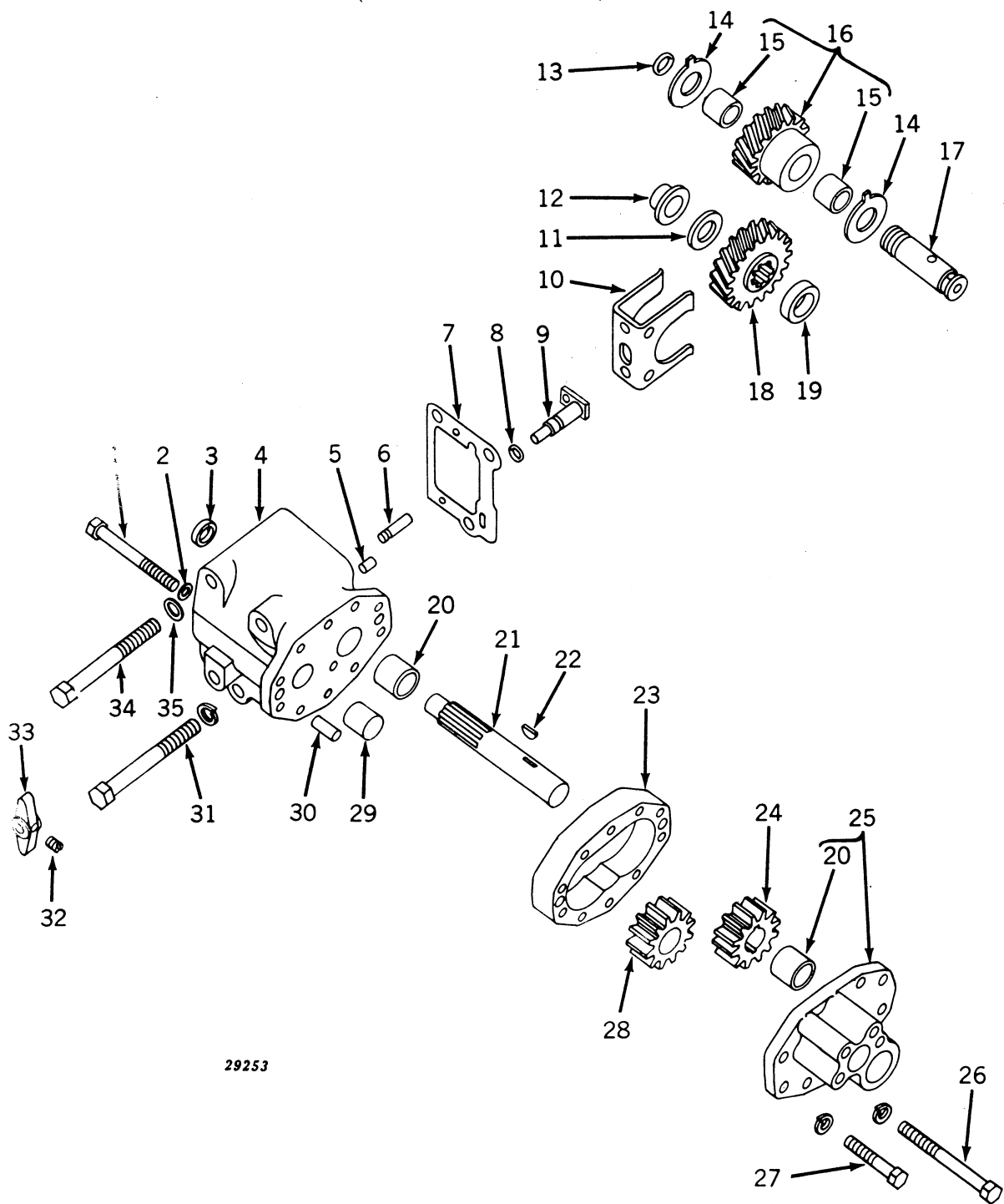

**POWR-TROL PUMP**  
(Serial No. 5000001- )

29253

**POWR-TROL PUMP—Continued**  
(Serial No. 5000001- )

Key	Part No.	Serial No.	Description
1	A 3689 R	( — )	Screw, Cap, 3/8" x 3-3/4" (Special) (2 used)
2	A 3098 R	( — )	Washer (Copper) (2 used) (Packed 5 in a Pkg.)
3	A 3910 R	( — )	Plug
4	AA 4475 R	( — )	Housing, A3906R or A4478R, with Bushings and Shaft
5	F 1743 R	( — )	Pin, Dowel (2 used) (Sub. for D186R)
6	B 3178 R	( — )	Pin, Retaining, Pump Idler Gear Shaft
7	A 4479 R	( — )	Gasket (Packed 5 in a Pkg.)
8	A 3917 R	( — )	Packing, "O" Ring (Packed 2 in a Pkg.)
9	AA 4476 R	( — )	Shifter
10	A 3916 R	( — )	Yoke
11	C 951 R	( — )	Washer, Drive Shaft
12	A 3907 R	( — )	Bushing, Drive Shaft, Outer
13	B 2762 R	( — )	Packing, "O" Ring (Packed 2 in a Pkg.)
14	A 4475 R	( — )	Washer, Thrust (2 used)
15	AA 5192 R	( — )	Bushing (2 used) (Not Sold, Furnish AA5192R Idler Gear with Bushings)
16	A 4476 R	( — )	Gear, Idler, with Bushings
17	B 3191 R	( — )	Shaft, Idler Gear
18	AR 613 R	( — )	Gear, Drive
19	A 4130 R	( — )	Seal, Oil
20	A 4485 R	( — )	Bushing (2 used) (Sub. for AA4794R)
21	A 4485 R	( — )	Shaft, Drive
22	26H 8 T	( — )	Key, Woodruff, 3/32" x 5/8"
23	A 3918 R	( — )	Body, Pump (Sub. for AA5559R)
24	A 4486 R	( — )	Gear, Driver
25	AA 4478 R	( — )	Cover, A3921R, Pump, with Bushing (On 5000001-5020399 Also Furnish One F1545R, Two 19H337N and Two 12H12R)
26	(19H 1219 R	( — )	Screw, Cap, 3/8" x 4-1/4" (2 used) (Sub. for 19H294R)
	(12H 11 R	( — )	Washer, Lock, 3/8" (2 used)
27	(19H 1164 R	( — )	Screw, Cap, 3/8" x 2-1/4" (8 used) (Sub. for 19H257H)
	(12H 11 R	( — )	Washer, Lock, 3/8" (8 used)
28	AA 5486 R	( — )	Gear, Pump Follower, with Bushing (Bushing Not Sold)
29	A 3909 R	( — )	Shaft, Pump Follower Gear
30	A 4879 R	( — )	Pin, Dowel (2 used) (Sub. for B153R)
31	(19H 1258 T	( — )	Screw, Cap, 1/2" x 4-3/4" (Sub. for 19H537R)
	(12H 13 R	( — )	Washer, Lock, 1/2"
32	22H 695 R	( — )	Screw, Set, 5/16" x 3/8"
33	A 4503 R	( — )	Handle, Shifter
34	19H 1258 T	( — )	Screw, Cap, 1/2" x 4-3/4" (2 used) (Sub. for 19H537R)
35	A 3105 R	( — )	Washer (Copper) (2 used) (Packed 5 in a Pkg.)

**POWR-TROL OIL TUBES**  
(Serial No. 5000001- )

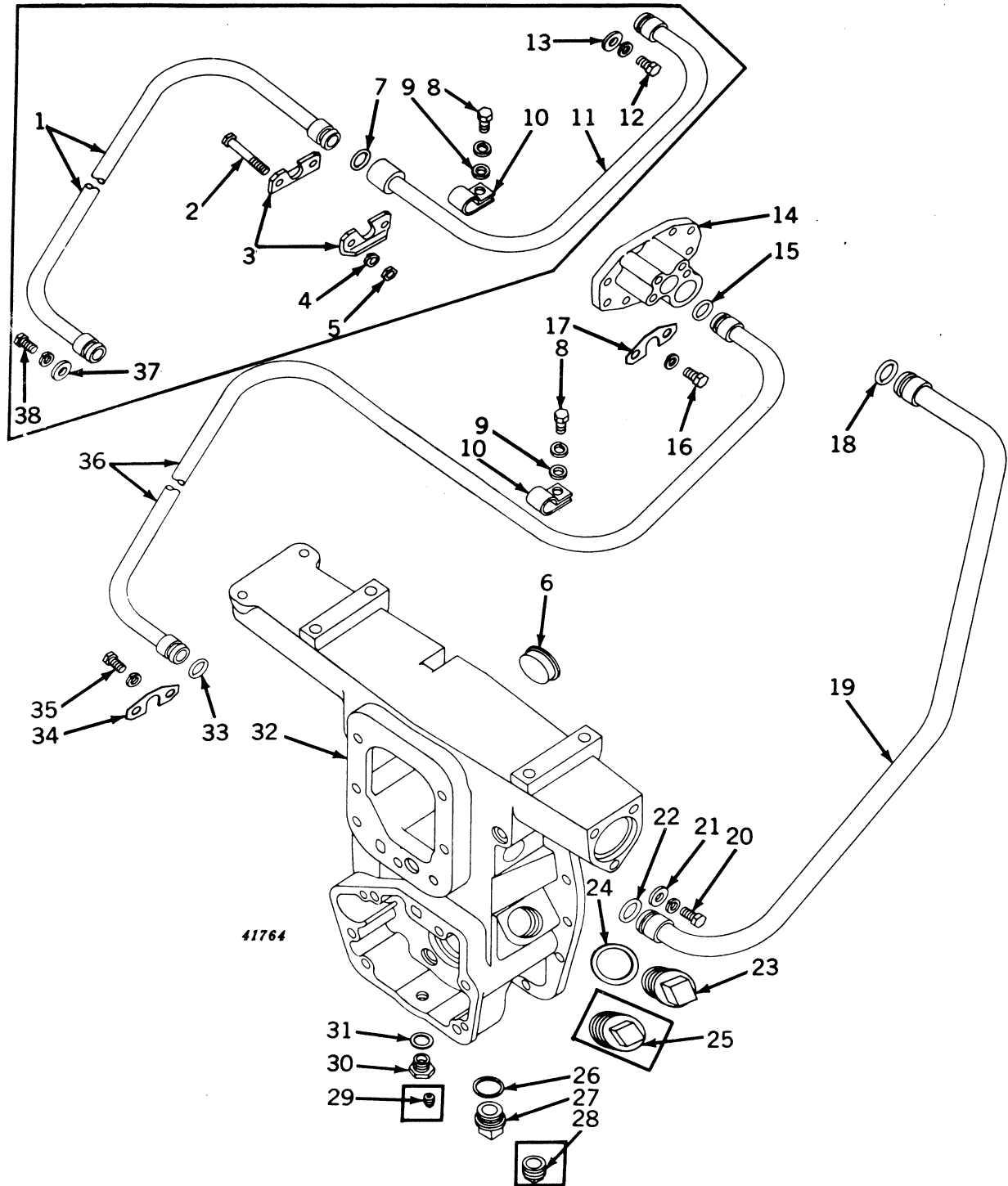

**POWR-TROL OIL TUBES—Continued**  
(Serial No. 5000001— )

Key	Part No.	Serial No.	Description
1	AB 4605 R	( -5020399 )	Tube, Rear Pressure (Sub. AB4793R Front and Rear Tube)
2	19H 1050 R	( -5020399 )	Screw, Cap, 3/8" x 2-1/2" (2 used)
3	A 4507 R	( -5020399 )	Clamp, Half (2 used)
4	12H 11 R	( -5020399 )	Washer, Lock, 3/8" (2 used)
5	14H 255 R	( -5020399 )	Nut, 3/8" (2 used)
6	A 3256 R	( - )	Plug
7	R 495 R	( -5020399 )	Packing, "O" Ring (Packed 5 in a Pkg.)
8	( F 2272 R	( - )	Screw, Cap, 3/8" x 3/4" (2 used) (Packed 10 in a Pkg.)
	( 12H 11 R	( - )	Washer, Lock, 3/8" (2 used)
9	24H 154 R	( - )	Washer, 25/64" x 7/8" x 10 Gauge (2 used)
10	B 1588 R	( - )	Clip (2 used)
11	AB 4606 R	( -5020399 )	Tube, Front Pressure (Sub. AB4793R Front and Rear Tube)
12	( F 2272 R	( -5020399 )	Screw, Cap, 3/8" x 3/4" (Packed 10 in a Pkg.)
	( 12H 11 R	( -5020399 )	Washer, Lock, 3/8"
13	A 4231 R	( -5020399 )	Washer
14	AA 4478 R	( - )	Cover, A3921R, Powr-Trol Pump, with Bushing (On 5000001-5020399) Also Furnish One F1545R, Two 19H337N, and Two 12H12R)
15	R 495 R	( - )	Packing, "O" Ring (Packed 5 in a Pkg.)
16	( 19H 337 N	( 5020400- )	Screw, Cap, 7/16" x 1-1/4" (2 used)
	( 12H 12 R	( 5020400- )	Washer, Lock, 7/16" (2 used)
17	F 3329 R	( 5020400- )	Retainer (Sub. for F1545R)
18	A 3606 R	( - )	Packing, "O" Ring (Packed 5 in a Pkg.)
19	( AB 4604 R	( -5020399 )	Tube, Suction
	( AB 4791 R	( 5020400- )	Tube, Suction
20	( F 2272 R	( - )	Screw, Cap, 3/8" x 3/4"
	( 12H 11 R	( - )	Washer, Lock, 3/8"
21	A 4231 R	( - )	Washer
22	A 3606 R	( - )	Packing, "O" Ring (Packed 5 in a Pkg.)
23	A 4806 R	( 5012233- )	Plug
24	A 4808 R	( 5012233- )	Washer
25	15H 240 R	( -5012232 )	Plug, Pipe, 1-1/4"
26	H 851 R	( 5012233- )	Washer
27	A 4805 R	( 5012233- )	Plug
28	15H 239 R	( -5012232 )	Plug, Pipe, 1"
29	15H 255 R	( -5012232 )	Plug, Pipe, 3/8"
30	R 228 R	( 5012233- )	Plug
31	R 229 R	( 5012233- )	Washer
32	AB 4673 R	( - )	Housing, B3188R, with Bushing (On 5000001-5005402 Also Furnish One F1329R) (On 5000001-5012232 Also Furnish One A4806R, One A4808R, One A4805R, One H851R, One R228R, and One R229R)
33	R 495 R	( - )	Packing, "O" Ring (Packed 5 in a Pkg.)
34	F 3329 R	( 5020400- )	Retainer (Sub. for 1545R)
35	( 19H 337 N	( 5020400- )	Screw, Cap, 7/16" x 1-1/4" (2 used)
	( 12H 12 R	( 5020400- )	Washer, Lock, 7/16" (2 used)
36	AB 4792 R	( 5020400- )	Tube, Pressure (One-Piece)
37	A 4231 R	( -5020399 )	Washer (2 used)
38	( F 2272 R	( -5020399 )	Screw, Cap, 3/8" x 3/4" (2 used)
	( 12H 11 R	( -5020399 )	Washer, Lock, 3/8" (2 used)

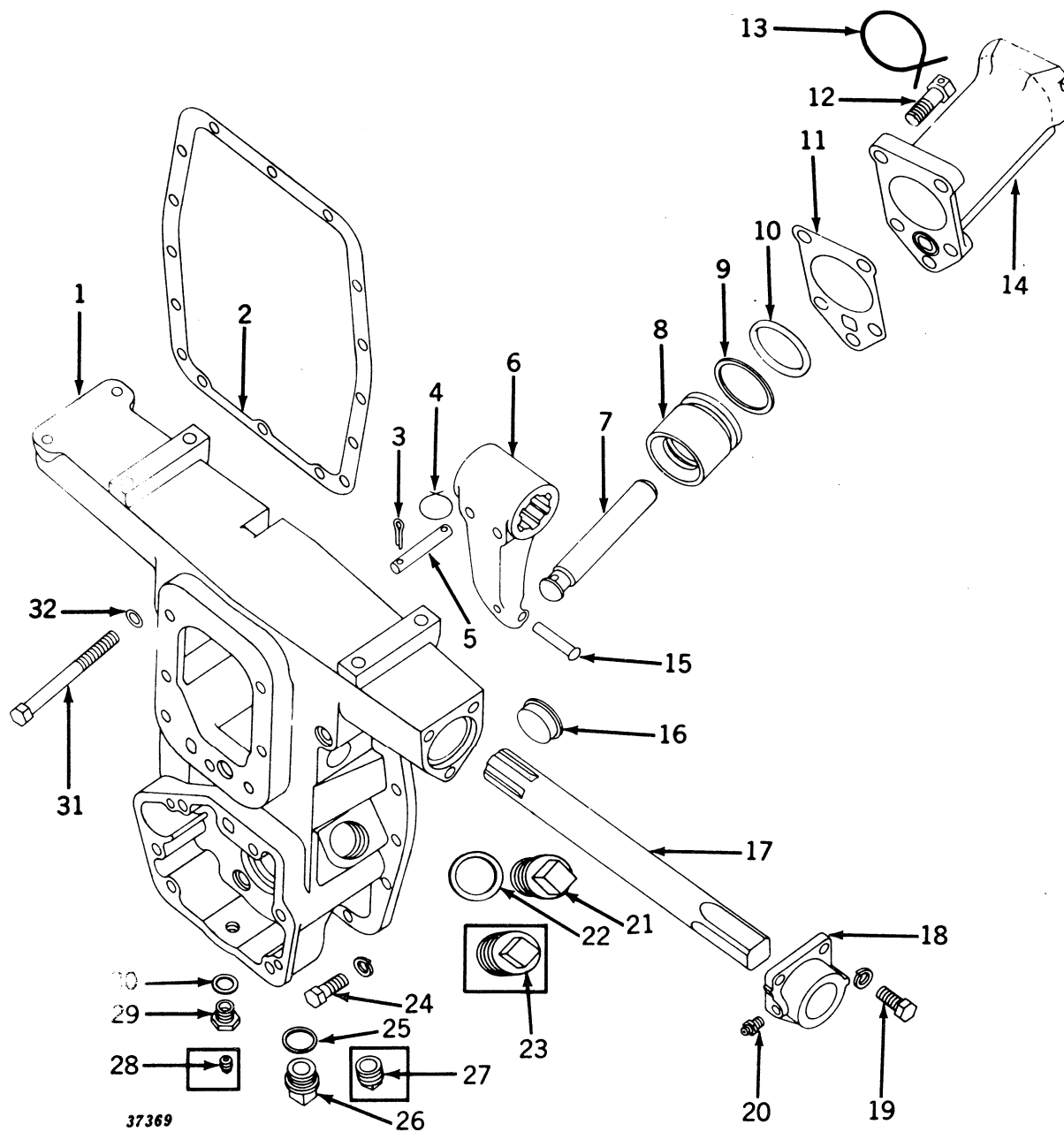
**ROCKSHAFT ASSEMBLY**  
 (Serial No. 5000001- )

**ROCKSHAFT ASSEMBLY—Continued**  
 (Serial No. 5000001- )

Key	Part No.	Serial No.	Description
1	AB 4673 R	( - )	Housing, B3188R, with Bushing (On 5000001-5005402 Also Furnish One F1329R) (On 5000001-5012232 Also Furnish One A4806R, One A4808R, One A4805R, One H851R, One R228R, and One R229R) (On 5000001-5020399 Also Furnish One F1545R, Two 19H337N, and Two 12H12R)
2	B 3346 R	( - )	Gasket (Packed 5 in a Pkg.) (Sub. for B308R)
3	11H 41 R	( - )	Pin, Cotter, 1/8" x 1" (2 used) (Sub. for 11H38R)
4		( - )	Wire, 16 Gauge x 6" Long
5	F 957 R	( - )	Pin, Crank Arm (2 used)
6	A 4448 R	( - )	Arm, Crank
7	A 4495 R	( - )	Rod, Piston
8	A 4493 R	( - )	Piston
9	A 4496 R	( - )	Washer, Piston Backing (Paper) (Packed 5 in a Pkg.)
10	A 4494 R	( - )	Packing, "O" Ring
11	A 5394 R	( - )	Gasket (Packed 2 in a Pkg.) (Sub. for A4492R and A5287R)
12	A 624 R	( -5030599 )	Screw, Cap, 5/8" x 1-3/4" (Drilled) (5 used)
	19H 1356 R	(5030600- )	Screw, Cap, 5/8" x 1-3/4" (5 used)
13		( -5030599 )	Wire, 16 Gauge x 14" Long (2 used)
	A 5361 R	(5030600- )	Plate, Lock (5 used) (Packed 2 in a Pkg.)
14	A 4491 R	( - )	Cylinder
15	16H 345 R	( - )	Rivet, 3/16" x 2-1/8"
16	A 3256 R	( - )	Plug
17	AF 368 R	( - )	Shaft, Rock (2 used)
18	B 2620 R	( - )	Bearing, Rockshaft
19	19H 337 N	( - )	Screw, Cap, 7/16" x 1-1/4" (3 used) (Sub. for 19H332R)
	12H 12 R	( - )	Washer, Lock, 7/16" (3 used)
20	JD 7759	( - )	Fitting, Grease (2 used)
21	A 4806 R	(5012233- )	Plug
22	A 4808 R	(5012233- )	Washer
23	15H 240 R	( -5012232 )	Plug, Pipe, 1-1/4"
24	19H 218 D	( - )	Screw, Cap, 3/8" x 1" (11 used) (Sub. for 19H211R)
	12H 11 R	( - )	Washer, Lock, 3/8" (11 used)
25	H 851 R	(5012233- )	Washer
26	A 4805 R	(5012233- )	Plug
27	15H 239 R	( -5012232 )	Plug, Pipe, 1"
28	15H 255 R	( -5012232 )	Plug, Pipe, 3/8"
29	R 228 R	(5012233- )	Plug
30	R 229 R	(5012233- )	Washer
31	19H 1182 R	( - )	Screw, Cap, 1/2" x 5" (2 used)
32	A 3105 R	( - )	Washer (Copper) (2 used) (Packed 5 in a Pkg.)

**POWR-TROL VALVE HOUSING**  
 (Serial No. 5000001- )

See Pages 65-10 and 65-11 for  
Balance of Powr-Trol Valve  
Housing.

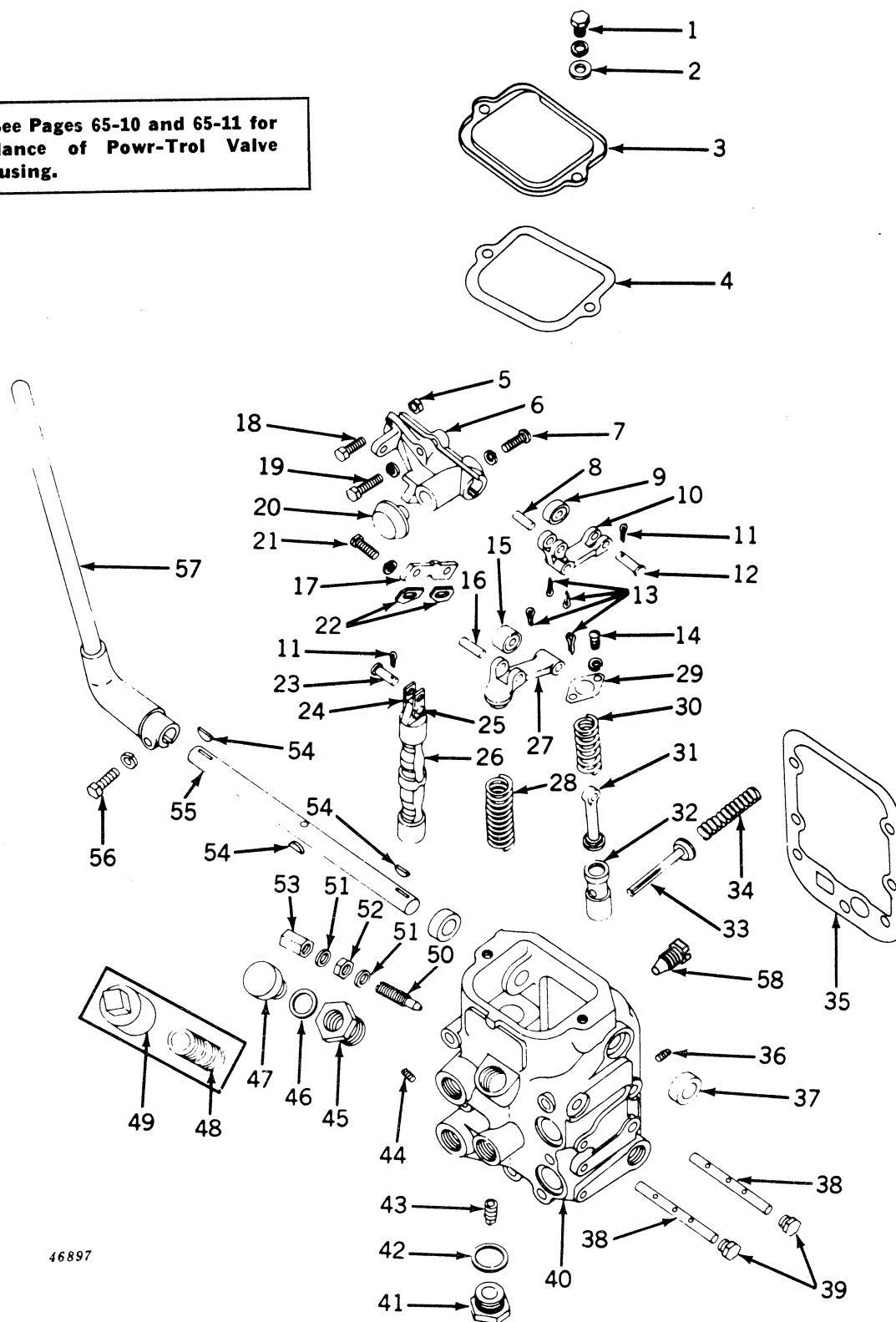

**POWR-TROL VALVE HOUSING—Continued**  
(Serial No. 5000001- )

Key	Part No.	Valve Housing Serial No.	Description
1	(19H 1255 T 12H 11 R	(PCV179065- (PCV179065-	Screw, Cap, 3/8" x 5/8" (2 used) (Sub. for 19H199R) Washer, Lock, 3/8" (2 used)
2	24H 154 R	(PCV179065-	Washer, 25/64" x 7/8" x 16 Gauge (2 used)
3	A 4248 R	(PCV179065-	Cover
4	A 3103 R	(PCV100 -	Gasket (Packed 5 in a Pkg.)
5	14H 785 R	(PCV100 -	Nut, 5/16" (Packed 50 in a Pkg.)
6	A 4170 R	(PCV148972-	Holder, Cam
7	(21H 701 R 12H 10 R	(PCV148972- (PCV148972-	Screw, Mach., 5/16" x 1" Washer, Lock, 5/16"
8	A 3257 R	(PCV133 -	Pin, Cam Latch
9	A 3108 R	(PCV100 -	Roller, Cam Latch
10	AA 3736 R	(PCV100 -	Arm, Cam Latch, with Roller
11	11H 22 R	(PCV100 -	Pin, Cotter, 3/32" x 1" (2 used) (Sub. for 11H18R)
12	A 3114 R	(PCV100 -	Pin
13	11H 22 R	(PCV5111 -	Pin, Cotter, 3/32" x 5/8" (4 used) (Sub. for 11H19R)
14	(21H 597 R 12H 9 R	(PCV100 - (PCV100 -	Screw, Mach., 1/4" x 1" (2 used) Washer, Lock, 1/4" (2 used)
15	A 1433 R	(PCV100 -	Roller
16	A 3258 R	(PCV133 -	Pin
17	A 4172 R	(PCV148972-	Cam, Centering
18	19H 118 T	(PCV100 -	Screw, Cap, 5/16" x 1" (Sub. for 19H112R)
19	(F 2273 R 12H 11 R	(PCV100 - (PCV100 -	Screw, Cap, 3/8" x 1-1/4" (Sub. for 19H221R) (Packed 10 in a Pkg.) Washer, Lock, 3/8"
20	A 4169 R	(PCV148972-	Cam
21	(19H 118 T 12H 10 R	(PCV100 - (PCV100 -	Screw, Cap, 5/16" x 1" (2 used) (Sub. for 19H112R) Washer, Lock, 5/16" (2 used)
22	A 3145 R	(PCV100 -	Blade, Cam (2 used)
23	A 3126 R	(PCV100 -	Pin
24	A 3123 R	(PCV100 -	Link (2 used)
25	A 3124 R	(PCV100 -	Rivet
26	AA 3734 R	(PCV100 -	Valve, Operating, with Links
27	AA 3735 R	(PCV100 -	Arm, Cam Follower, with Roller
28	A 3106 R	(PCV100 -	Spring
29	A 3113 R	(PCV100 -	Retainer
30	A 3110 R	(PCV100 -	Spring
31	A 3234 R	(PCV100 -	Rod, Latch
32	A 3115 R	(PCV100 -	Valve, Release
33	AA 4101 R	(PCV100 -	Valve, Throttle
34	B 268 R	(PCV100 -	Spring
35	A 1447 R	(PCV100 -	Gasket, Valve Housing (Packed 5 in a Pkg.)
36	15H 253 R	(PCV100 -	Plug, Pipe, 1/8"
37	AA 3738 R	(PCV100 -	Seal, Oil (2 used)
38	A 3437 R	(PCV5111 -	Pivot (2 used)
39	A 3438 R	(PCV5111 -	Screw, Cap (Special) (2 used)
40	AA 6312 R	(PCV67905 -	Housing only, A5349R, Valve, with Thermal Relief Valves (Sub. for A3604R)
	<b>AA 4316 R</b>	<b>(PCV67905 -</b>	<b>Housing, A5349R, Valve, with Thermal Relief Valves, Complete (ATTACHMENT)</b>
41	A 1441 R	(PCV100 -	Plug
42	(A 3136 R A 3137 R	(PCV100 - (PCV100 -	Washer, .020", Copper Washer, .032", Copper
43	15H 237 R	(PCV100 -	Plug, Pipe, 1/2"
44	15H 254 R	(PCV100 -	Plug, Pipe, 1/4"
45	A 4702 R	(PCV243917-	Bushing
46	A 4703 R	(PCV243917-	Gasket (Packed 5 in a Pkg.)
47	A 4701 R	(PCV243917-	Plug, Oil Filler
48	29H 488 T	(PCV100 -243916)	Nipple, 1" x 1-1/2"
49	A 3131 R	(PCV100 -243916)	Cap
50	A 3097 R	(PCV100 -	Screw
51	(A 3098 R A 5364 R	(PCV100 -343373) (PCV343374-	Washer (2 used) (Packed 5 in a Pkg.) Washer (2 used) (Packed 5 in a Pkg.)
52	14H 732 R	(PCV100 -	Nut, 3/8" (Packed 50 in a Pkg.)
53	B 427 R	(PCV100 -	Nut, Cap
54	26H 14 R	(PCV100 -	Key, Woodruff, 3/16" x 3/4" (3 used)
55	A 4489 R	(PCV223549-	Shaft, Control
56	(F 2273 R 12H 11 R	(PCV223549- (PCV223549-	Screw, Cap, 3/8" x 1-1/4" (Sub. for 19H221R) Washer, Lock, 3/8"
57	(AA 5211 R A 4497 R	(PCV223549- (PCV223549-	Arm, with Lever Lever
58	AA 6314 R	(PCV338332-	Valve, Thermal Relief (2 used)



**POWR-TROL VALVE HOUSING—Continued**  
 (Serial No. 5000001- )

See Pages 65-8, 65-9  
 for Balance of Powr-  
 Trol Valve Housing.

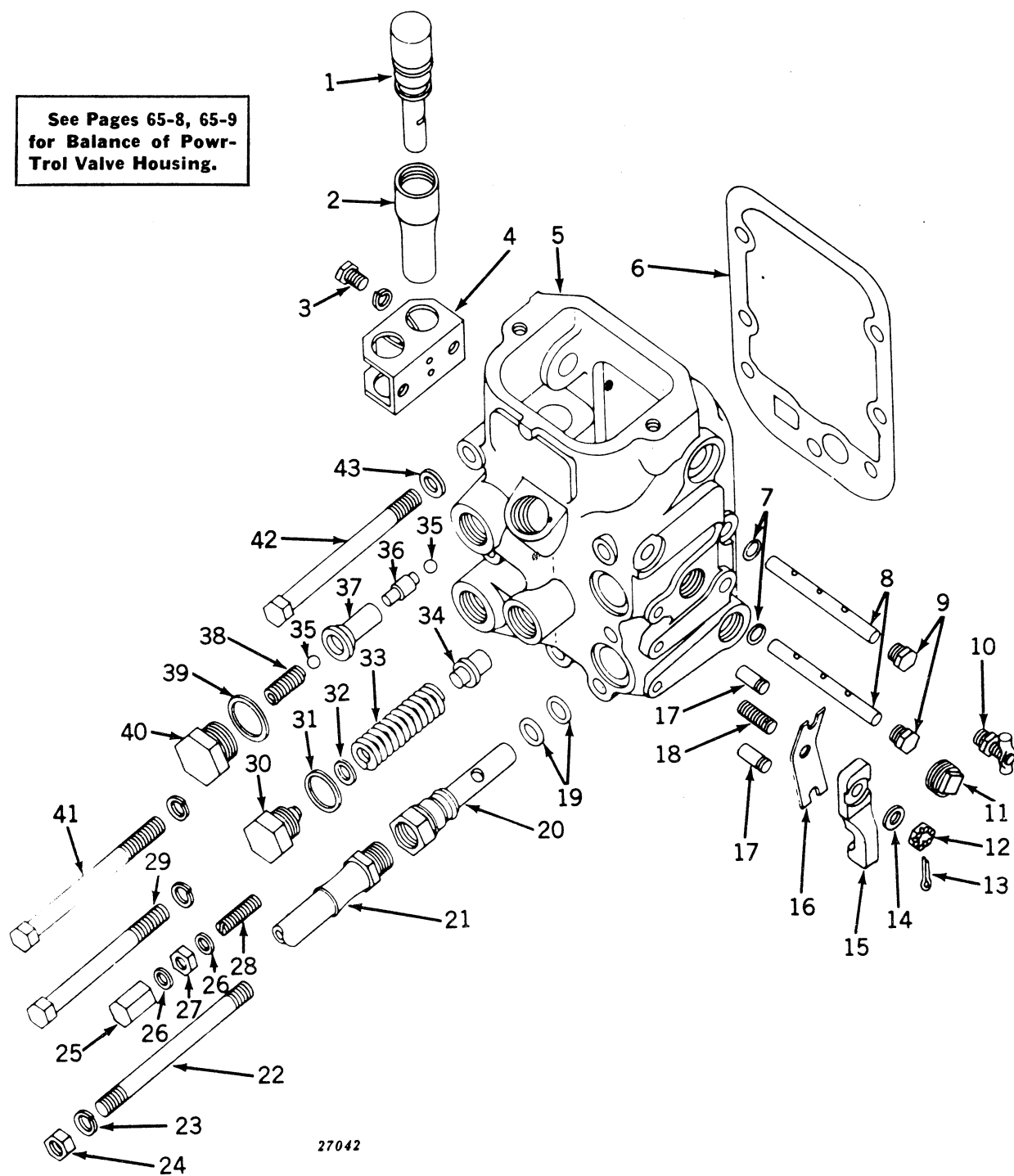

**POWR-TROL VALVE HOUSING—Continued**  
(Serial No. 5000001- )

Key	Part No.	Valve Housing Serial No.	Description
1	AA 4981 R	(PCV67905 - )	Plug (2 used)
2	A 3614 R	(PCV67905 - )	Cap (2 used) (Packed 5 in a Pkg.)
3	19H 1140 N	(PCV67905 -235522)	Screw, Cap, 5/16" x 1/2" (2 used) (Sub. for 19H96R)
	12H 10 R	(PCV67905 -235522)	Washer, Lock, 5/16" (2 used)
	19H 1710 T	(PCV235523- )	Screw, Cap, 3/8" x 1/2" (2 used) (Sub. for 19H196H)
	12H 11 R	(PCV235523- )	Washer, Lock, 3/8" (2 used)
4	AA 3754 R	(PCV100 - )	Bracket, Plug
5	AA 6312 R	(PCV67905 - )	Housing only, A5349R, Valve, with Thermal Relief Valves (Sub. for A3604R)
	<b>AA 4316 R</b>	<b>(PCV67905 - )</b>	<b>Housing, A5349R, Valve, with Thermal Relief Valves, Complete (ATTACHMENT)</b>
6	A 1447 R	(PCV100 - )	Gasket (Packed 5 in a Pkg.)
7	A 3439 R	(PCV5111 - )	Washer (2 used)
8	A 3437 R	(PCV5111 - )	Pivot (2 used)
9	A 3438 R	(PCV5111 - )	Screw, Cap (Special) (2 used)
10	AM 292 T	(PCV100 - )	Cock, Oil Level (Sub. for AA3739R)
11	15H 238 R	(PCV67905 - )	Plug, Pipe, 3/4" (2 used)
12	14H 511 H	(PCV67905 - )	Nut, 5/16"
13	11H 3 R	(PCV67905 - )	Pin, Cotter, 1/16" x 1/2"
14	24H 39 R	(PCV67905 - )	Washer, 21/64" x 3/4" x 20 Gauge (2 used)
15	A 3611 R	(PCV67905 - )	Cam
16	A 3610 R	(PCV67905 - )	Spring (Packed 5 in a Pkg.)
17	A 3609 R	(PCV67905 - )	Pawl (2 used)
18	A 3612 R	(PCV67905 - )	Stud, 5/16" x 1-1/4"
19	A 3190 R	(PCV67905 - )	Packing, "O" Ring (4 used) (Packed 5 in a Pkg.)
20	A 3613 R	(PCV67905 - )	Coupling (2 used) (Sub. for AA5535R)
	F 2250 R	(PCV67905 - )	Coupling, Special Oil Line (For Parallel Operation of Remote Cylinder)
21	AA 4542 R	(PCV100 - )	Line, Oil Flexible (88" Long) (2 used) (Sub. for AA4279R)
22	A 4490 R	(PCV223549- )	Stud, 1/2" x 6-7/16"
23	12H 13 R	(PCV67905 - )	Washer, Lock, 1/2"
24	14H 392 R	(PCV67905 - )	Nut, 1/2"
25	B 427 R	(PCV100 - )	Nut, Cap (Packed 10 in a Pkg.)
26	A 3098 R	(PCV100 -343373)	Washer (2 used) (Packed 5 in a Pkg.)
	A 5364 R	(PCV343374- )	Washer (2 used) (Packed 5 in a Pkg.)
27	14H 732 R	(PCV100 - )	Nut, 3/8"
28	A 1449 R	(PCV100 - )	Screw, Throttle Valve Adjusting
29	19H 1182 R	(PCV223549- )	Screw, Cap, 1/2" x 5" (3 used)
	12H 13 R	(PCV100 - )	Washer, Lock, 1/2" (3 used)
30	R 756 R	(PCV223549- )	Plug, Relief Valve Spring
31	R 757 R	(PCV67905 - )	Washer
32	A 4256 R	(PCV223549- )	Washer (6 used)
33	R 755 R	(PCV223549- )	Spring, Relief Valve
34	R 754 R	(PCV223549- )	Valve, Relief
35	D 2361 R	(PCV136346- )	Ball, Check Valve (4 used)
36	A 4133 R	(PCV136346- )	Shaft, Metering, Check Valve (2 used)
37	R 1811 R	(PCV136346- )	Valve, Check (2 used) (Sub. for A4132R)
38	D 1995 R	(PCV136346- )	Spring (2 used)
39	A 3137 R	(PCV100 - )	Washer, Check Valve Plug (2 used)
40	A 1441 R	(PCV100 - )	Plug (2 used)
41	19H 1184 R	(PCV223549- )	Screw, Cap, 1/2" x 5-3/4" (2 used)
	12H 13 R	(PCV223549- )	Washer, Lock, 1/2" (2 used)
42	19H 1184 R	(PCV223549- )	Screw, Cap, 1/2" x 5-3/4"
43	A 3105 R	(PCV100 - )	Washer (Copper) (Packed 5 in a Pkg.)

REMOTE CONTROL CYLINDER FIXED-STOP TYPE,  
Remote Cylinder Serial No. 3RC100-3RC146999,

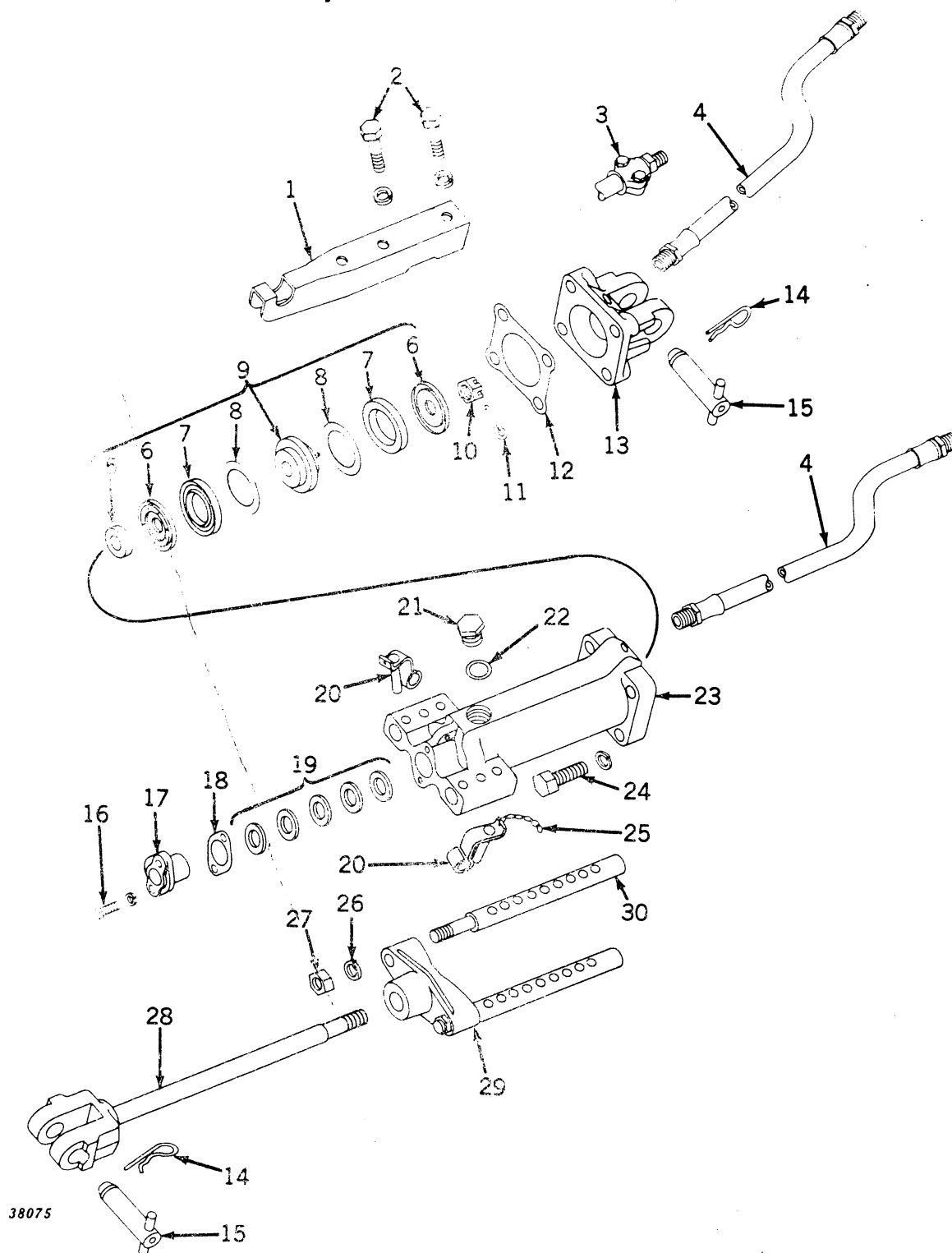

**REMOTE CONTROL CYLINDER (FIXED-STOP TYPE)—Continued**  
**(Remote Cylinder Serial No. 3RC100-3RC146999)**

Key	Part No.	Cylinder Serial No.	Description
1	A 4452 R	(3RC100 - )	Arm, Cylinder Transport
2	(19H 1242 M	(3RC100 - )	Screw, Cap, 7/16" x 2-3/4" (2 used) (Sub. for 19H376R)
	(12H 12 R	(3RC100 - )	Washer, Lock, 7/16" (2 used)
3	AA 4864 R	(3RC100 - )	Coupling for Flexible Oil Line
4	AA 4542 R	(3RC100 - )	Line, Flexible Oil (88" Long) (2 used) (Sub. for AA4279R)
5	A 4230 R	(3RC86799-146999)	Spacer, Piston
6	A 4229 R	(3RC86799-146999)	Retainer, Piston Packing (2 used)
7	A 3169 R	(3RC44351-146999)	Packing, "U" Cup (2 used) (Packed 2 in a Pkg.)
8	A 3952 R	(3RC44351-146999)	Washer, Piston Ring Backing (2 used) (Packed 5 in a Pkg.)
9	AA 4493 R	(3RC44351-146999)	Piston, A3951R, with Rings, Retainers, Washers, and Spacer
10	F 2664 R	(3RC100 -146999)	Nut, Slotted, 3/4" (Sub. for 14H534R)
11	11H 49 R	(3RC100 -146999)	Pin, Cotter, 1/8" x 1-1/4" (Sub. for 11H43R)
12	A 3164 R	(3RC100 -146999)	Gasket (Packed 5 in a Pkg.)
13	A 3578 R	(3RC26259-146999)	Cap, Remote Cylinder
14	A 3581 R	(3RC26259- )	Pin, Spring Locking (2 used) (Packed 25 in a Pkg.)
15	AR 1362 R	(3RC26259-146999)	Pin, Attaching (2 used) (Sub. for AA4282R)
16	(19H 218 D	(3RC100 -146999)	Screw, Cap, 3/8" x 1" (2 used) (Sub. for 19H211R)
	(12H 11 R	(3RC100 -146999)	Washer, Lock, 3/8" (2 used)
17	A 3172 R	(3RC100 -146999)	Retainer, Piston, Rod Oil Seal
18	(A 3173 R	(3RC100 -146999)	Shim, .010" Thick (4 used) (Packed 5 in a Pkg.)
	(A 3174 R	(3RC100 -146999)	Shim, 1/32" Thick (2 used) (Packed 10 in a Pkg.) (Sub. A3172R)
19	AA 3741 R	(3RC100 -146999)	V-Seal Assembly
20	AA 3749 R	(3RC100 -146999)	Pin, Stop, with Spring (2 used)
21	H 945 R	(3RC100 -146999)	Plug, Remote Cylinder Inspection
22	D 465 R	(3RC100 -146999)	Gasket (Packed 2 in a Pkg.)
23	A 3162 R	(3RC100 -146999)	Cylinder, Remote
24	(19H 1373 R	(3RC100 -146999)	Screw, Cap, 5/8" x 2" (4 used) (Sub. for 19H676R)
	(12H 15 R	(3RC100 -146999)	Washer, Lock, 5/8" (4 used)
25	(D 2913 R	(3RC100 -146999)	Link, Chain End (2 used)
	(A 3184 R	(3RC100 -146999)	Chain
26	12H 15 R	(3RC100 -146999)	Washer, Lock, 5/8" (2 used)
27	14H 480 R	(3RC100 -146999)	Nut, 5/8" (2 used) (Sub. for 14H352R)
28	AA 4281 R	(3RC26259-146999)	Rod, Piston, with A3579R Yoke
29	A 3175 R	(3RC100 -146999)	Stop, Piston Rod
30	A 3176 R	(3RC100 -146999)	Rod, Piston Stop (2 used)

(Part listed below is an assembly of most of the parts in this grouping.)

**AA 5380 R** (3RC100 -146999) **Cylinder, Remote (3" x 8") (Sub. AA5603R, ATTACHMENT)**

**REMOTE CONTROL CYLINDER (HYDRAULIC-STOP TYPE)**  
 Remote Cylinder Serial No. 3RC147000- ) and (3RC182927-

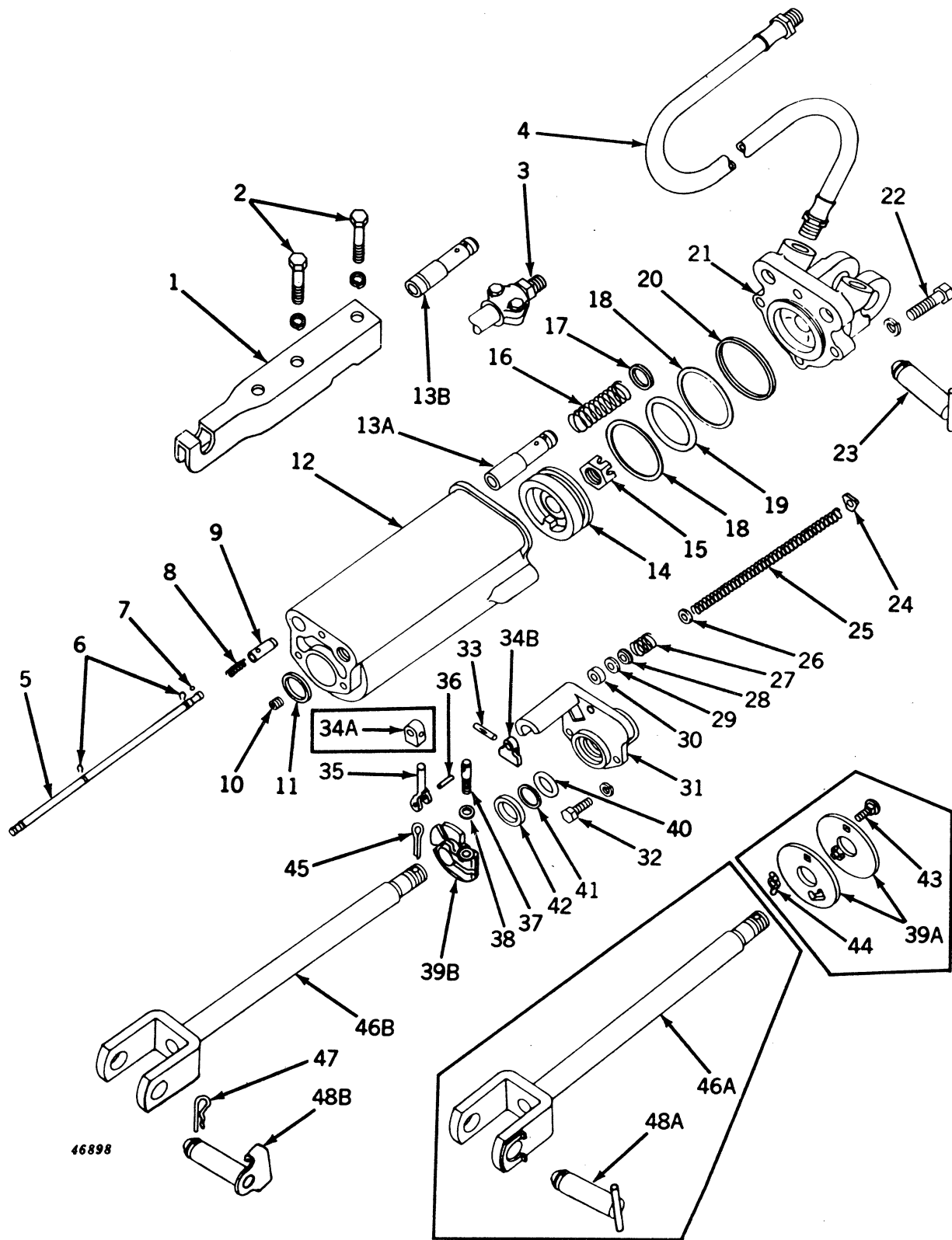

**REMOTE CONTROL CYLINDER (HYDRAULIC-STOP TYPE)—Continued**  
**(Remote Cylinder Serial Nos. 3RC147000- ) and (3RCS182927- )**

Key	Part No.	Cylinder Serial No.	Cylinder with Special Stop Serial No.	Description
1	A 4452 R	(3RC100 - )	(3RCS182927- )	Arm, Cylinder Transport
2	19H 1242 M	(3RC100 - )	(3RCS182927- )	Screw, Cap, 7/16" x 2-3/4" (2 used)
	12H 12 R	(3RC100 - )	(3RCS182927- )	Washer, Lock, 7/16" (2 used)
3	AA 4864 R	(3RC100 - )	(3RCS182927- )	Coupling for Flexible Oil Line
4	AA 4542 R	(3RC100 - )	(3RCS182927- )	Line, Flexible Oil, 88" Long (2 used) (Sub. for AA4279R)
5	A 4736 R	(3RC147000- )	(3RCS182927- )	Rod, Stop
6	A 4739 R	(3RC147000- )	(3RCS182927- )	Snap Ring (2 used)
7	A 4742 R	(3RC147000- )	(3RCS182927- )	Ball, Bleed Valve
8	A 4741 R	(3RC147000- )	(3RCS182927- )	Spring, Bleed Valve
9	A 4740 R	(3RC147000- )	(.....)	Valve, Bleed (Sub. AA5731R on Regular Cylinder only)
	A 4740 R	(.....)	(3RCS182927- )	Valve, Bleed
10	A 3125 R	(3RC147000- )	(3RCS182927- )	Plug, Pipe
11	A 4733 R	(3RC147000- )	(3RCS182927- )	Gasket, Piston Rod Guide (Packed 5 in a Pkg.)
12	A 4720 R	(3RC147000- )	(3RCS182927- )	Cylinder, Remote
13A	A 4743 R	(3RC147000- )	(.....)	Valve, Stop (Sub. AA5731R)
13B	A 5295 R	(.....)	(3RCS182927- )	Valve, Stop
14	A 4727 R	(3RC147000- )	(3RCS182927- )	Piston
15	A 5401 R	(3RC147000- )	(3RCS182927- )	Nut, Special Lock (Packed 10 in a Pkg.)
16	A 4744 R	(3RC147000- )	(3RCS182927- )	Spring, Stop Valve
17	A 4723 R	(3RC147000- )	(3RCS182927- )	Gasket, Oil Passage (2 used) (Packed 5 in a Pkg.)
18	A 4729 R	(3RC147000- )	(3RCS182927- )	Washer, Piston Packing (2 used) (Packed 5 in Pkg.)
19	A 4728 R	(3RC147000- )	(3RCS182927- )	Packing, "O" Ring
20	A 4722 R	(3RC147000- )	(3RCS182927- )	Gasket (Packed 5 in a Pkg.)
21	A 4721 R	(3RC147000- )	(3RCS182927- )	Cap, Remote Cylinder
22	19H 474 R	(3RC147000- )	(3RCS182927- )	Screw, Cap, 1/2" x 1-7/8" (4 used)
	12H 13 R	(3RC147000- )	(3RCS182927- )	Washer, Lock, 1/2" (4 used)
23	AA 6309 R	(3RC147000- )	(3RCS182927- )	Pin, Attaching (Sub. for AA5605R)
24	A 4738 R	(3RC147000- )	(3RCS182927- )	Washer, Stop Rod
25	A 4737 R	(3RC147000- )	(3RCS182927- )	Spring, Stop Rod
26	24H 1017 R	(3RC147000- )	(3RCS182927- )	Washer, Stop Rod
27	A 4748 R	(3RC147000- )	(3RCS182927- )	Spring, Stop Rod Packing
28	A 4747 R	(3RC147000- )	(3RCS182927- )	Adapter, Stop Rod Packing, Male (Packed 2 in Pkg.)
29	A 4745 R	(3RC147000- )	(3RCS182927- )	"V" Packing, Stop Rod (3 used) (Packed 5 in Pkg.)
30	A 4746 R	(3RC147000- )	(3RCS182927- )	Adapter, Stop Rod Packing, Female
31	A 4732 R	(3RC147000- )	(3RCS182927- )	Guide, Piston Rod
32	19H 218 D	(3RC147000- )	(3RCS182927- )	Screw, Cap, 3/8" x 1" (3 used) (Sub. for 19H211F)
	12H 11 R	(3RC147000- )	(3RCS182927- )	Washer, Lock, 3/8" (3 used)
33	25H 760 R	(3RC147000- )	(3RCS182927- )	Pin, Groove, Stop Rod Arm
34A	A 4749 R	(3RC147000-186063)	(3RCS182927-186063)	Arm, Stop Rod (Sub. One A5304R)
34B	A 5304 R	(3RC186064- )	(3RCS186064- )	Arm, Stop Rod
35	A 5302 R	(3RC186064- )	(3RCS186064- )	Lever, Stop
36	34H 58 R	(3RC186064- )	(3RCS186064- )	Pin, Roll, in Stop Lever
37	A 5301 R	(3RC186064- )	(3RCS186064- )	Screw, Stop
38	R 1870 R	(3RC186064- )	(3RCS186064- )	Washer, on Stop Screw
39A	A 4734 R	(3RC147000-186063)	(3RCS182927-186063)	Stop, Piston Rod (2 used) (Sub. One A5300F A5301R, A5302R, A5304R, R1870R, and 34H58F)
39B	A 5300 R	(3RC186064- )	(3RCS186064- )	Stop, Piston Rod
40	A 4730 R	(3RC147000- )	(3RCS182927- )	Packing, "O" Ring, Piston Rod (Packed 5 in Pkg.)
41	A 4731 R	(3RC147000- )	(3RCS182927- )	Washer, Piston Rod Packing (Packed 5 in a Pkg.)
42	AA 5607 R	(3RC147000- )	(3RCS182927- )	Seal, Oil, Piston Rod Wiper
43	2H 957 R	(3RC147000-186063)	(3RCS182927-186063)	Bolt, Cge., 5/16" x 1"
44	A 4735 R	(3RC147000-186063)	(3RCS182927-186063)	Nut, Wing (Packed 10 in a Pkg.)
45	11H 49 R	(3RC147000- )	(3RCS182927- )	Pin, Cotter, 1/8" x 2"
46A	AA 5606 R	(3RC147000-186063)	(3RCS182927-186063)	Rod, Piston, with Yoke and Clip (Sub. On AA6307R and AA6308R)
46B	AA 6308 R	(3RC186064- )	(3RCS186064- )	Rod, Piston, with Yoke
47	A 3581 R	(3RC26259 - )	(3RCS182927- )	Pin, Spring Locking (2 used) (Packed 25 in a Pkg.)
48A	AA 6309 R	(3RC147000-186063)	(3RCS182927-186063)	Pin, Attaching (Sub. for AA5605R)
48B	AA 6307 R	(3RC186064- )	(3RCS186064- )	Pin, Attaching, with Clip

(Parts listed below are an assembly of most of the parts in this grouping.)

**AA 5603 R** (3RC147000- ) (.....)

**AA 6256 R** (.....) (3RCS182927- )

**Cylinder, Remote, 3" x 8" (ATTACHMENT)**  
**Cylinder, Remote, with Special Stop Valve**  
**3" x 8" (ATTACHMENT)**

**OIL LINE BREAKAWAY COUPLING AND SELECTOR VALVE**  
 (Powr-Trol Valve Housing Serial No. PCV67905- )

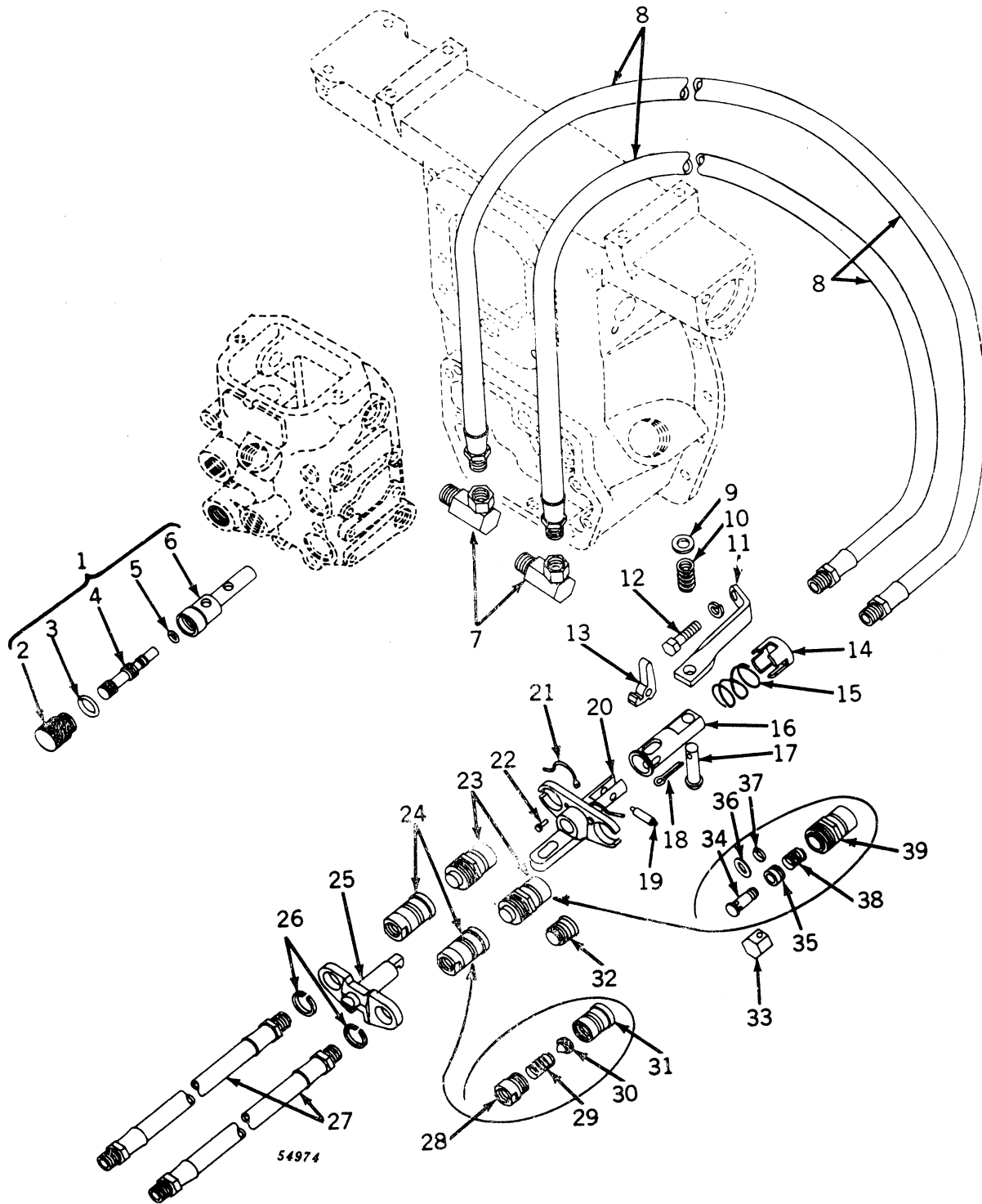

**OIL LINE BREAKAWAY COUPLING AND SELECTOR VALVE—Continued**  
**(Powr-Trol Valve Housing Serial No. PCV67905- )**

Key	Part No.	Valve Housing Serial No.	Description
1	AA 5724 R	( — )	Valve, Selector, Assembly
2	A 4850 R	( — )	Plug
3	R 495 R	( — )	Packing, "O" Ring (Packed 5 in a Pkg.)
4	A 4848 R	( — )	Valve
5	A 3917 R	( — )	Packing, "O" Ring (Packed 2 in a Pkg.)
6	A 4849 R	( — )	Body
7	AA 5723 R	( — )	Union, Adapter (2 used)
8	AA 5722 R	( — )	Line, Flexible Oil, Breakaway Coupling (2 used)
9	24H 184 R	( — )	Washer, 17/32" x 15/16" x 16 Gauge
10	A 1785 R	( — )	Spring
11	A 4851 R	( — )	Bracket, Breakaway Coupling
12	19H 1166 H	( — )	Screw, Cap, 7/16" x 1-1/2"
	12H 12 R	( — )	Washer, Lock, 7/16"
13	A 4859 R*	( — )	Latch (Packed 3 in a Pkg.)
14	A 4858 R	( —353299)	Cover, Spring (Sub. AA6337R Cover and Spring)
	A 5396 R	(PCV353300—)	Cover, Spring (Sub. AA6337R Cover and Spring)
15	A 4857 R	( —353299)	Spring (Sub. AA6337R Cover and Spring)
	A 5395 R*	(PCV353300—)	Spring (Sub. AA6337R Cover and Spring)
16	A 4856 R*	( — )	Drawbar
17	B 146 R	( — )	Pin, Headed
18	11H 80 R	( — )	Pin, Cotter, 3/16" x 1"
19	A 4860 R*	( — )	Pin, Latch (Packed 3 in a Pkg.)
20	AA 5727 R*	( — )	Frame, Breakaway, Tractor Half
21	A 4861 R*	( — )	Snap, Ring (2 used) (Packed 3 in a Pkg.)
22	A 4862 R*	( — )	Rivet (2 used) (Packed 3 in a Pkg.)
23	AA 5728 R*	( — )	Coupling, Oil Line, Tractor Half (2 used)
24	AA 5729 R*	( — )	Coupling, Oil Line, Implement Half (2 used)
25	A 4863 R*	( — )	Frame, Breakaway, Implement Half
26	A 4864 R*	( — )	Snap Ring (2 used) (Packed 3 in a Pkg.)
27	AA 4542 R	( — )	Line, Flexible Oil, 88" Long (2 used) (Sub. for AA4279R)
28	A 4866 R*	( — )	Adapter, Coupling (2 used)
29	A 4867 R*	( — )	Spring (2 used) (Packed 3 in a Pkg.)
30	A 4871 R*	( — )	Valve, Poppet (2 used) (Packed 3 in a Pkg.)
31	A 4865 R*	( — )	Body, Coupling, Breakaway Oil Line (2 used)
32	A 4868 R*	( — )	Cap, Dust (2 used) (Packed 6 in a Pkg.)
33	A 4869 R*	( — )	Extractor, Tubular Valve (Packed 6 in a Pkg.)
34	A 4855 R*	( — )	Valve, Tubular (2 used) (Packed 3 in a Pkg.)
35	AA 6179 R*	( — )	Sleeve, with Washer (2 used) (Packed 3 in a Pkg.) (Sub. for A4854R and A4870R)
36	A 5829 R*	( — )	Washer, "O" Ring Back-Up (Packed 2 in a Pkg.)
37	R 459 R*	( — )	Packing, "O" Ring (2 used) (Packed 5 in a Pkg.)
38	A 4853 R*	( — )	Spring (2 used) (Packed 3 in a Pkg.)
39	A 4852 R*	( — )	Body, Coupling, Breakaway Frame (2 used)

(Parts listed below are assemblies of parts in this grouping.)

<b>AA 5720 R</b>	( — )	<b>Oil Line Breakaway Coupling, Complete, and Selector Valve (ATTACHMENT)</b>
AA 5721 R	( — )	Coupling, Breakaway, Assembly
AA 5726 R	( — )	Assortment, Breakaway Coupling Replacement Parts. Assortment of Part Packaged for Counter Display and to Sell Out of. The Assortment Contains Parts Marked (*) in Quantities Shown. Stock in Counter Display can be Replenished by Ordering any of the Parts Marked (*). These Parts can also be Stocked in the Regular Way.
AA 6341 R	( — )	Coupling, Breakaway, Tractor Half
AA 6342 R	( — )	Coupling, Breakaway, Implement Half

\*See AA5726R, Above.



**REUSABLE COUPLINGS (USE WITH SINGLE-WIRE BRAID FLEXIBLE OIL LINE)**

Coupling No.	I.D.	Thread
AF 3585 R	3/8"	3/8"—18 NPTF (Packed 2 in a Pkg.)
AF 3586 R	1/2"	1/2"—14 NPTF (Packed 2 in a Pkg.)
AF 3587 R	5/8"	3/4"—14 NPTF (Packed 2 in a Pkg.)
AF 3588 R	3/4"	3/4"—14 NPTF (Packed 2 in a Pkg.)

**REUSABLE COUPLINGS (USE WITH DOUBLE-WIRE BRAID FLEXIBLE OIL LINE)**

Coupling No.	I.D.	Thread
AR 21629 R	3/8"	3/8"—18 NPTF (Packed 2 in a Pkg.)
AR 21630 R	1/2"	1/2"—14 NPTF (Packed 2 in a Pkg.)
AR 21631 R	5/8"	3/4"—4 NPTF (Packed 2 in a Pkg.)
AR 21632 R	3/4"	3/4"—1 NPTF (Packed 2 in a Pkg.)
AR 21634 R	1"	1"—1-1/2" NPTF (Packed 2 in a Pkg.)

**BULK SINGLE-WIRE BRAID FLEXIBLE OIL LINE (USE WITH REUSABLE COUPLING FOR SINGLE-WIRE BRAID FLEXIBLE OIL LINE)**

Part No.	I.D.	O.D.	Length
A 5775 R	3/8"	25/32"	Approx. 50 Ft.
A 5776 R	1/2"	29/32"	Approx. 50 Ft.
A 5777 R	5/8"	1-1/32"	Approx. 50 Ft.
A 5778 R	3/4"	1-3/16"	Approx. 50 Ft.

**BULK DOUBLE-WIRE BRAID FLEXIBLE OIL LINE (USE WITH REUSABLE COUPLING FOR DOUBLE-WIRE BRAID FLEXIBLE OIL LINE)**

Part No.	I.D.	O.D.	Length
R 21531 R	3/8"	29/32"	Approx. 50 Ft.
R 21532 R	1/2"	31/32"	Approx. 50 Ft.
R 21533 R	5/8"	1-3/32"	Approx. 50 Ft.
R 21534 R	3/4"	1-1/4"	Approx. 50 Ft.
R 21535 R	1"	1-9/16"	Approx. 50 Ft.

**UMBRELLA HOLDER**  
(Serial No. 5000001- )

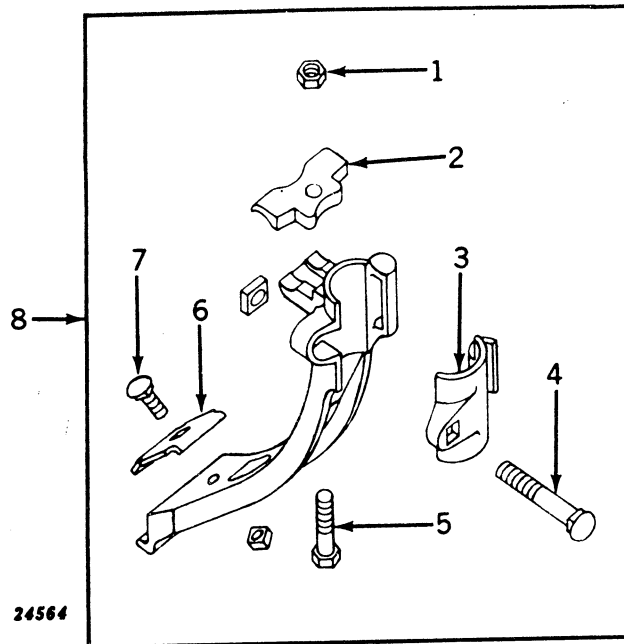

Key	Part No.	Serial No.	Description
1	14H 785 R	( — )	Nut, 5/16" (Sub. for 14H253R)
2	A 3487 R	( — )	Clamp
3	F 518 A	( — )	Cap
4	2H 549 R	( — )	Bolt, Cge., 7/16" x 2-3/4", with Nut (Sub. for 2H547A)
5	19H 1286 H	( — )	Screw, Cap, 5/16" x 2" (Sub. for 19H143R)
6	A 3486 R	( — )	Clip
7	2H 272 R	( — )	Bolt, Cge., 5/16" x 1", with Nut (Sub. for 2H170R)
8	.....	( — )	<b>Holder, Umbrella, Complete (Not Furnished)</b>

## ADDITIONAL DECALCOMANIAS

The following Decalcomanias are also available in packages of 5 each:

	Part No.	Size
<b>JOHN DEERE</b>	JD 110 R	3/4" x 6"
	JD 111 R	1" x 8"
	JD 112 R	1-1/4" x 10"
	JD 113 R	1-1/2" x 12"
	JD 114 R	2-1/2" x 20"
	JD 115 R	2" x 16"

<b>JOHN DEERE</b>	JD 250 R	1/2" x 7-1/8"
	JD 251 R	11/16" x 10"
	JD 235 R*	11/16" x 10"
	JD 252 R	1" x 14-1/4"
	JD 236 R*	1" x 14-1/4"
	JD 253 R	1-1/4" x 17-3/4"
	JD 237 R*	1-1/4" x 17-3/4"
	JD 267 R	1-1/2" x 21-3/8"
	JD 238 R*	1-1/2" x 21-3/8"
	JD 254 R	1-3/4" x 25"
	JD 239 R*	1-3/4" x 25"
	JD 255 R	2-1/4" x 32"

<b>JOHN DEERE</b>	JD 116 R	1" x 10-3/4"
	JD 118 R	1/2" x 5-3/8"
	JD 119 R	3/4" x 8-1/16"

<b>JOHN DEERE</b>	JD 257 R	1/2" x 6"
	JD 258 R	3/4" x 9"
	JD 243 R*	3/4" x 9"
	JD 259 R	1" x 12"



58724

JD 260 R	(Sub. for JD120R)	1-7/16" x 2"
JD 5260 R**		1-7/16" x 2"
JD 261 R	(Sub. for JD121R)	2-1/8" x 3"
JD 245 R*		2-1/8" x 3"
JD 5261 R**		2-1/8" x 3"
JD 262 R	(Sub. for JD122R)	2-7/8" x 4"
JD 246 R*		2-7/8" x 4"
JD 5262 R**		2-7/8" x 4"
JD 263 R	(Sub. for JD123R)	3-9/16" x 5"
JD 247 R*		3-9/16" x 5"
JD 5263 R**		3-9/16" x 5"
JD 264 R	(Sub. for JD124R)	4-1/4" x 6"
JD 248 R*		4-1/4" x 6"
JD 5264 R**		4-1/4" x 6"
JD 265 R		6-3/8" x 9"
JD 5265 R**		6-3/8" x 9"

\*Black Decals for Machines Painted other than John Deere Green.

\*\*Leaping Deer Decals for South and Central America.

DECALCOMANIA SET FOR MODEL "50" TRACTOR  
(Serial No. 5000001- )

# JOHN DEERE

# JOHN DEERE

# 50

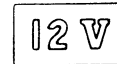
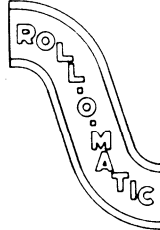
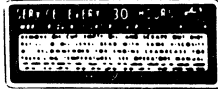

41757

*Power Steering*

Part No.	Description
AB 4661 R	Decalcomania Set (Water-Applied Type) Consisting of: "John Deere" for Sides of Hood (2 used) "John Deere" for Seat "Donaldson Air Cleaner Instructions" "Powr-Trol" "Model Designation" (2 used) "12-Volt" for Battery Box "Roll-O-Matic" "Power Steering" (2 used) (Decalcomanias are furnished in sets only as listed.)
AA 5398 R	Kit, Solvent, for Applying Kwik-Strip Decals (No Longer Furnished)

## OPERATOR'S MANUAL

Part No.	Serial No.	Description
R2033 R	( — )	Manual, Operator's, Model "50" Series
R2048 R	(5024000- )	Manual, Operator's, Model "50" LP-Gas



**GASKET SET FOR ALL-FUEL CARBURETORS**  
(Serial No. 5000001-5015950)

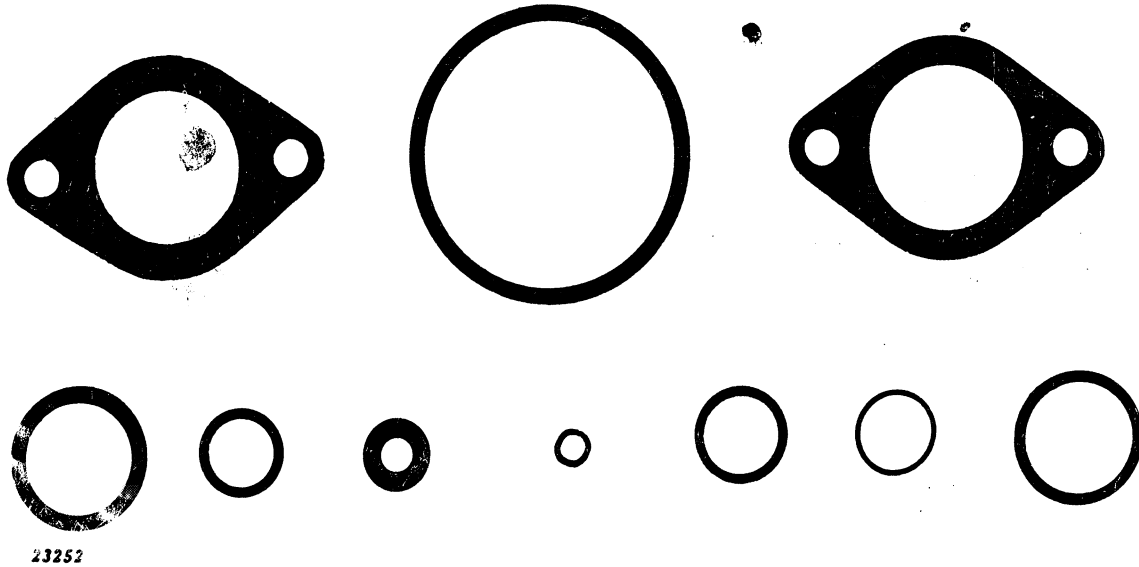

Part No.	Description
AA 4991 R Service Gasket Set for All-Fuel Carburetor Consisting of:	
One R 10089 R ( -5015950)	Gasket, Bowl Nut
One R 10090 R ( -5015950)	Gasket, Choke Lever
One R 10091 R ( -5015950)	Gasket, Choke Dust Cover
One R 10114 R ( -5015950)	Packing, Felt, Throttle Shaft Bushing (Sub. for 44-62)
One R 10175 R ( -5015950)	Gasket, Carburetor to Manifold
One R 10014 R ( -5015950)	Gasket, Bowl Nut
One R 10015 R ( -5015950)	Gasket, Bowl Nut
One R 10025 R ( -5015950)	Gasket, Strainer
One R 10026 R ( -5015950)	Gasket, Bowl
One R 10176 R ( -5015950)	Gasket, Carburetor to Air Intake Elbow

**CARBURETOR CHOKE LEVER KITS**

Part No.	Serial No.	Description
AR 21655 R ( -5015950)		Kit, Carburetor Choke Lever (Use with AB3740R All-Fuel Carburetor)
AR 26156 R ( - )		Kit, Carburetor Choke Lever (Use with AB4635R, AB4794R Gasoline and AB4738R All-Fuel Carburetor)

**GASKET SET FOR VALVE REPLACEMENT**

Part No.	Serial No.	Description
AR 21784 R		Set, Gasket, Consisting of:
Two A 4444 R ( - )		Packing, "O" Ring, Upper Water Pipe
One A 4631 R ( - )		Gasket, Carburetor to Manifold
One A 4634 R ( - )		Gasket, Carburetor to Intake
Two A 4642 R ( - )		Gasket, Intake Manifold to Exhaust Manifold
One AB 4728 R ( - )		Gasket, Manifold
Two B 60 R ( - )		Washer, Packing, Vent Pipe Packing
Ten B 369 R ( - )		Washer, Lead, Cylinder Head Studs
Two B 425 R ( - )		Washer, Copper, Tappet Lever Cover to Special Nut Screw
One B 1799 R ( - )		Gasket, Lower Water Pipe
One B 3205 R ( - )		Gasket, Cylinder Head
One B 3221 R ( - )		Gasket, Tappet Lever Cover
One R 495 R ( - )		Packing, "O" Ring, Ventilator, with Tube
One R 20029 R ( - )		Gasket, Air Cleaner



**GASKET SET FOR VALVE, RING, AND CYLINDER REPLACEMENT**  
 (All-Fuel) (Serial No. 5000001-5015950)

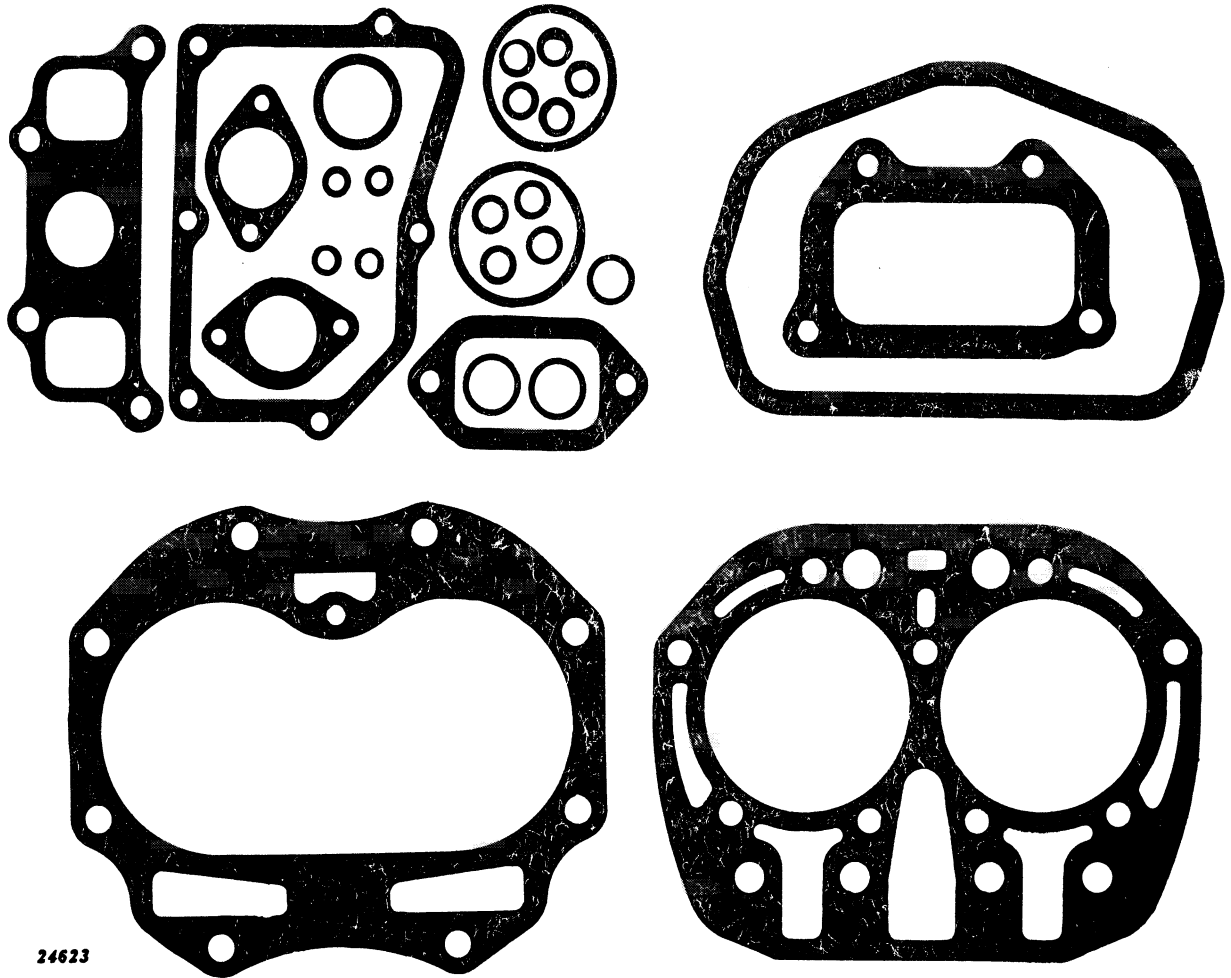

Part No.	Description
AB 4676 R Gasket Set Consisting of:	
One 321 R ( )	Gasket, Carburetor to Manifold
Two A 4444 R ( )	Packing, "O" Ring, Upper Water Pipe
Two B 60 R ( )	Packing, Ventilator Pipe
Two B 425 R ( )	Gasket, Tappet Lever Cover Stud (Copper)
Nine B 369 R ( )	Washer, Lead, Cylinder Head Studs
One B 1787 R ( )	Gasket, Manifold
One B 1799 R ( )	Gasket, Lower Water Pipe
One B 2662 R ( )	Gasket, Crankcase Cover
One B 3089 R ( )	Gasket, Cylinder Head
One B 3221 R ( )	Gasket, Tappet Lever Cover
One B 3224 R ( )	Gasket, Cylinder Water Outlet
One B 3742 R ( )	Gasket, Cylinder to Case (Sub. for B3088R)
One C 1778 R ( )	Gasket, Filter Bowl
One D 1034 R ( )	Gasket, Carburetor Intake Elbow to Carburetor
One R 495 R ( )	Packing, "O" Ring, Ventilator Outlet Pipe
One R 20029 R ( )	Gasket, Air Cleaner

## GASKET SET FOR VALVE, RING, AND CYLINDER REPLACEMENT

(Gasoline) (Serial No. 5000001- )  
 (All-Fuel) (Serial No. 5015951- )  
 (LP-Gas) (Serial No. 5024000- )

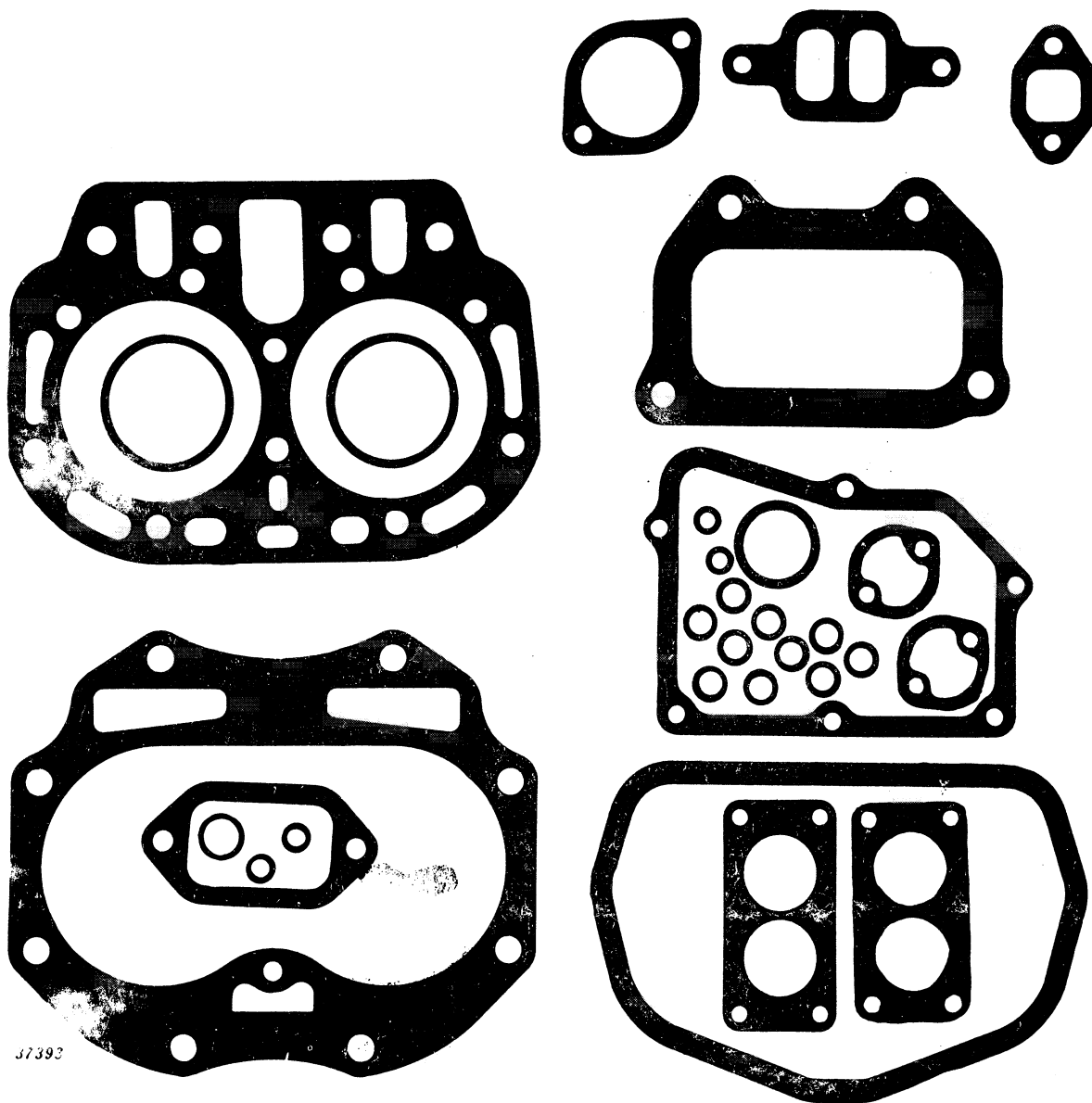

37393

Part No.			Description
AB 4677 R Gasket Set Consisting of:			
Two	A	4444 R	( - ) Backing, "O" Ring, Upper Water Pipe
One	A	4631 R	( - ) Gasket, Carburetor to Manifold
One	A	4634 R	( - ) Gasket, Carburetor to Intake
Two	A	4642 R	( - ) Gasket, Intake Manifold
One	AB	4728 R	( - ) Gasket, Manifold (Set of 3)
Two	B	60 R	( - ) Packing, Ventilator Pipe
Ten	B	369 R	( - ) Washer, Lead, Cylinder Head Studs
Two	B	425 R	( - ) Gasket, Tappet Lever Cover Stud (Copper)
One	B	1799 R	( - ) Gasket, Lower Water Pipe
One	B	2662 R	( - ) Gasket, Crankcase Cover
One	B	3205 R	( - ) Gasket, Cylinder Head
One	B	3221 R	( - ) Gasket, Tappet Lever Cover
One	B	3224 R	( - ) Gasket, Cylinder Water Outlet
One	B	3742 R	( - ) Gasket, Cylinder to Case (Sub. for B3088R)
One	C	1778 R	( - ) Gasket, Filter Bowl
One	R	495 R	( - ) Packing, "O" Ring, Ventilator Outlet Pipe
One	R	20029 R	( - ) Gasket, Air Cleaner

**GASKET SET FOR CRANKSHAFT AND BEARING REPLACEMENT**  
(Serial No. 5000001- )

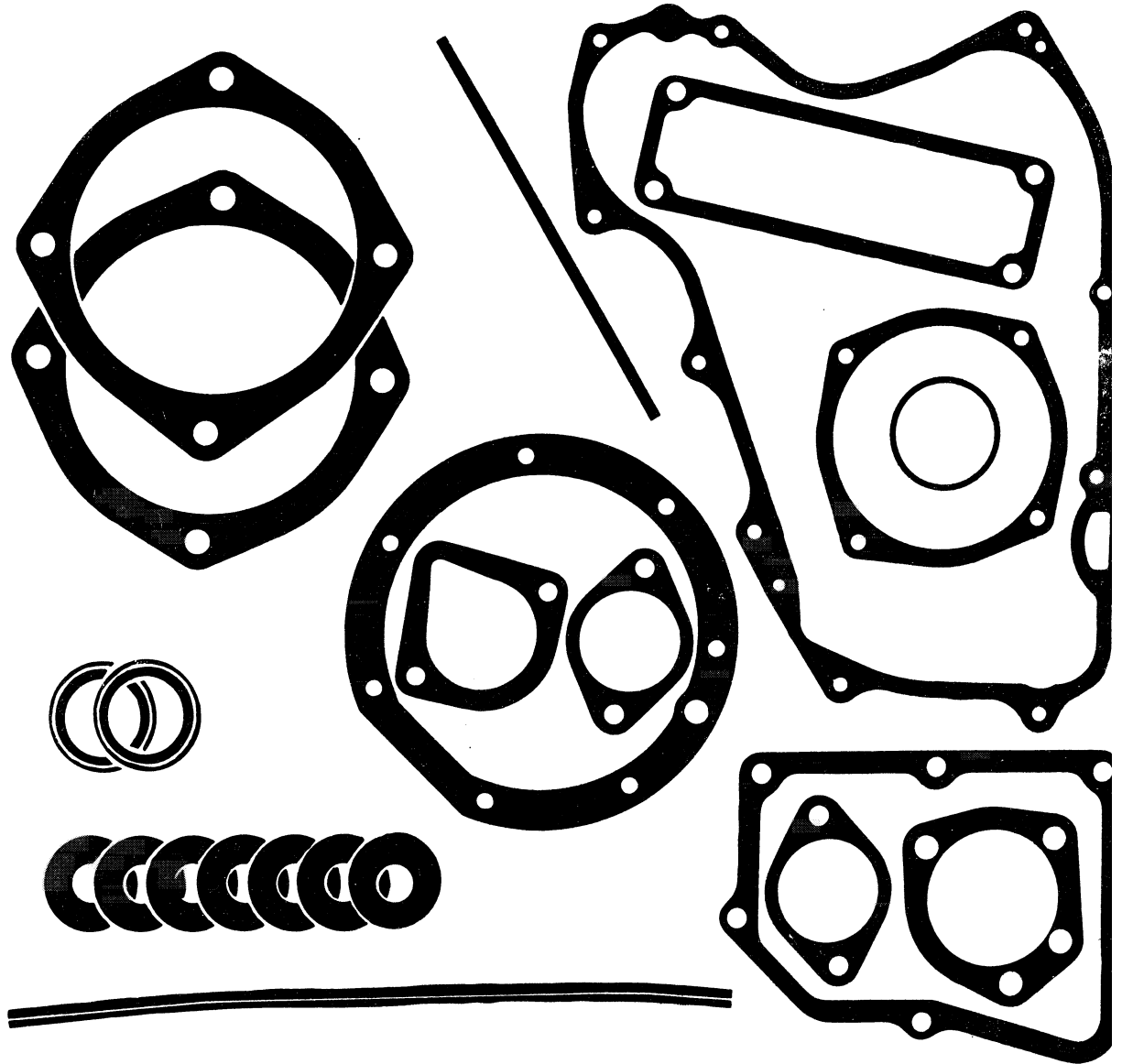

24619

Part No.				Description
AB 4675 R Gasket Set Consisting of:				
One	A	3311 R	( — )	Felt, Flywheel Cover (Sub. for B2549R)
One	A	3817 R	( — )	Gasket, Transmission Drive Shaft Outer Bearing Cover
Two	AB	4462 R	( — )	Seal, Oil, R.H. Main Bearing
One	B	2550 R	( — )	Packing, Strip, Flywheel Cover
One	B	2662 R	( — )	Gasket, Crankcase Cover
One	B	2743 R	( — )	Gasket, R.H. Brake
One	B	3025 R	( — )	Gasket, R.H. Main Bearing Housing
One	B	3026 R	( — )	Gasket, L.H. Main Bearing Housing
One	B	3028 R	( — )	Packing, Flywheel Spacer
One	B	3030 R	( — )	Gasket, Left Main Bearing Cover
One	B	3084 R	( — )	Gasket, First Reduction Gear Cover
One	B	3122 R	( — )	Gasket, Pulley Dust Shield
One	B	3467 R	( — )	Gasket, Clutch Fork Bearing
Two	B	3982 R	( — )	Shim, Camshaft Left Bearing (Sub. for B2469R)
Seven	C	932 R	( — )	Washer, Lead, Pulley Dust Shield



**GASKET SET FOR GOVERNOR OVERHAUL**  
(Serial No. 5000001- )

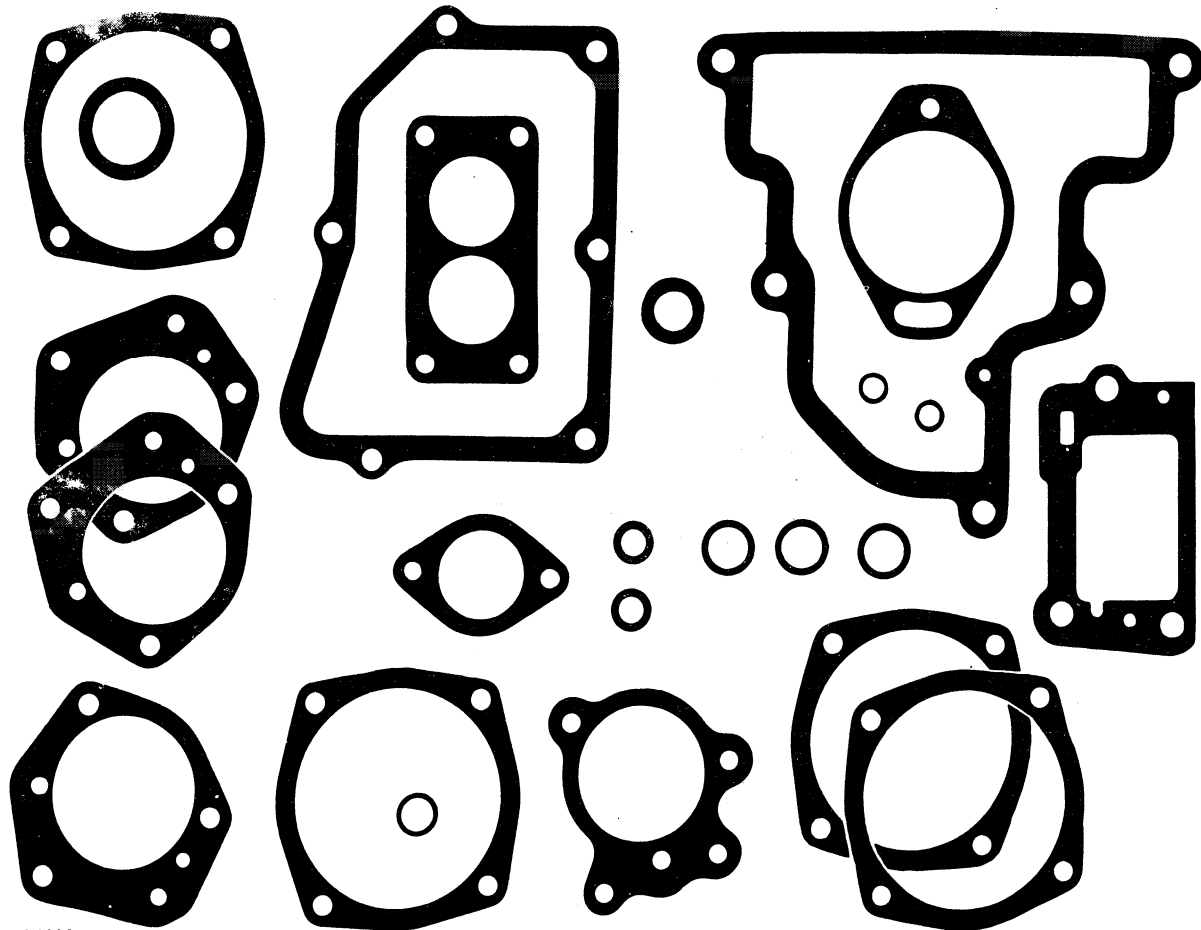

24622

Part No.			Description
AB 4678 R Gasket Set Consisting of:			
One	A	3190 R ( — )	Packing, "O" Ring, Generator Drive Pulley
Two	A	3606 R ( — )	Packing, "O" Ring, Powr-Trol Suction Line
One	A	4190 R ( — )	Gasket, Ventilator Pump Cover
One	A	4479 R ( — )	Gasket, Powr-Trol Pump Housing
One	A	4634 R ( — )	Gasket, Carburetor to Intake (Gasoline)
One	A	5272 R ( — )	Gasket, Magneto
Two	B	60 R ( — )	Washer, Packing, Ventilator Pipe
One	B	284 R ( — )	Gasket, Governor Left Bearing Housing
One	B	285 R ( — )	
One	B	293 R ( — )	Packing, "O" Ring, Fan Shaft Support Tube
Two	B	569 R ( — )	Shim, Governor Left Bearing Housing
One	B	2127 R ( — )	Packing, Fan Bearing, Rear
Three	B	2642 R ( — )	Shim, Fan Shaft Rear Bearing Housing
Two	B	2642 R ( — )	Shim, Fan Shaft Rear Bearing Housing
One	B	2643 R ( — )	
One	B	2655 R ( — )	Gasket, Governor Case
One	B	2662 R ( — )	Gasket, Crankcase Cover
One	D	1034 R ( — )	Gasket, Carburetor Intake Elbow to Carburetor (All-Fuel)
Three	R	495 R ( — )	Packing, "O" Ring, Powr-Trol Pressure Line

**GASKET SET FOR TRANSMISSION AND REAR END OVERHAUL**  
(Serial No. 5000001- )

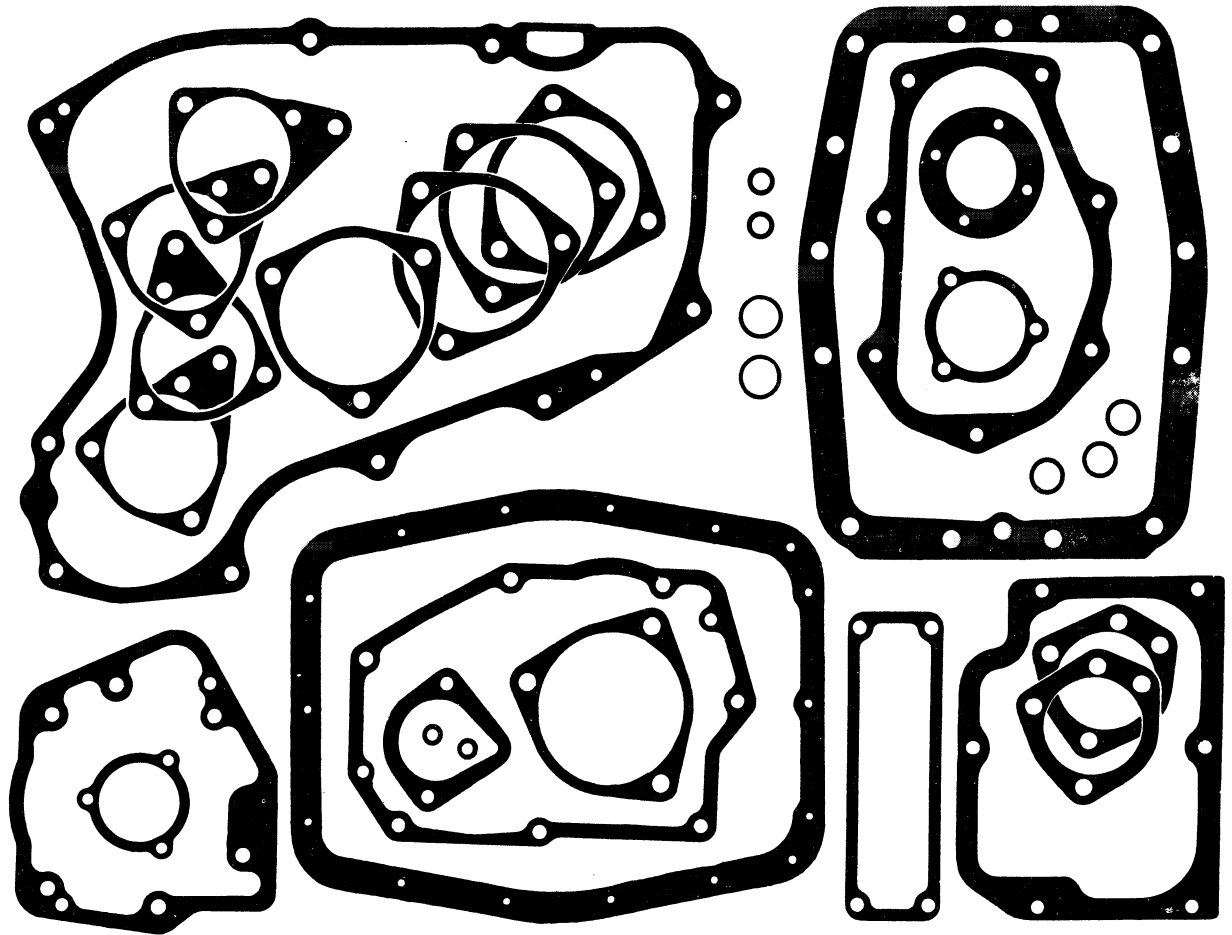

24621

Part No.				Description
AB 4679 R Gasket Set Consisting of:				
One	A	2396 R	( - )	Gasket, Power Shaft Oil Seal Housing
One	A	2629 R	( - )	Gasket, Fulcrum Ball Socket
Two	A	3105 R	( - )	Washer, Powr-Trol and Powr Shaft Housing to Rear Axle Housing Screw (Copper)
Two	A	3606 R	( - )	Packing, "O" Ring, Powr-Trol Suction Line
One	A	3817 R	( - )	Gasket, Transmission Drive Shaft Outer Bearing Cover
One	A	4553 R	( - )	Gasket, Power Shaft Clutch Shaft Bearing Cover
Four	B	2333 R	( - )	Shim, Differential Left Bearing Quill
One	B	2447 R	( - )	Gasket, Fourth and Sixth Speed Gear Cover
One	B	2581 R	( - )	Gasket, Transmission Case Cover
Two	B	2743 R	( - )	Gasket, Brake Housing
Four	B	3006 R	( - )	Shim, Countershaft Right Bearing Housing
One	B	3084 R	( - )	Gasket, First Reduction Gear Cover
One	B	3086 R	( - )	Gasket, Differential Right Bearing Quill
One	B	3190 R	( - )	Gasket, Powershaft Clutch
One	B	3196 R	( - )	Gasket, Powershaft Clutch Housing Cover
One	B	3346 R	( - )	Gasket, Rear Axle Housing Cover
One	B	3467 R	( - )	Gasket, Clutch Fork Bearing
One	B	3622 R	( - )	Gasket, Rear Axle Housing to Case (Sub. for B351R)
Two	K	2052 R	( - )	Washer, Powershaft Drive Shaft Bearing Cover to Case Screws (Lead)
Three	R	495 R	( - )	Packing, "O" Ring, Powr-Trol Pressure Line

NUMERICAL INDEX  
Tractor -- Model "50"

75-1

Part No.	Page	Key	Part No.	Page	Key	Part No.	Page	Key	Part No.	Page	Key
2H 170 R	70-1	7	14H 266 R	10-3	17	19H 11 R	10-5	7	19H 1050 R	50-11	5
2H 272 R	70-1	7	14H 267 R	10-3	17	19H 13 R	30-23	7	19H 1056 H	10-3	1
2H 321 D	30-13	15	14H 272 R	45-21	16	19H 18 H	30-27	33	19H 1090 T	15-13	30
2H 337 R	30-7	17	14H 338 R	30-5	6	19H 24 N	30-27	33	19H 1096 H	45-9	37
2H 547 A	70-1	4	14H 342 A	41-9	13	19H 27 T	30-27	16	19H 1099 R	15-13	17
2H 549 R	70-1	4	14H 344 R	35-24	4	19H 37 T	45-5	1	19H 1112 H	15-19	13
2H 957 R	65-15	43	14H 347 R	20-5	16	19H 96 R	25-3	6	19H 1115 N	55-3	4
			14H 352 R	65-13	27	19H 99 R	10-5	26	19H 1116 N	35-3	17
3H 736 H	10-3	7	14H 382 T	15-13	15	19H 100 T	30-27	12	19H 1118 N	25-3	23
			14H 383 R	15-13	19	19H 102 R	35-19	19	19H 1131 N	35-3	18
7H 301 R	35-27	30	14H 392 R	35-23	22	19H 103 H	55-4	15	19H 1139 N	41-7	7
7H 328 R	25-3	19	14H 393 T	15-13	32	19H 105 R	15-19	13	19H 1140 N	25-3	6
7H 460 R	15-19	9	14H 397 T	15-9	18	19H 110 R	25-3	23	19H 1146 M	60-17	25
7H 556 B	45-19	21	14H 399 R	10-3	4	19H 112 R	15-7	7	19H 1152 H	25-13	31
7H 784 R	15-19	18	14H 400 R	10-3	17	19H 118 T	15-7	7	19H 1164 R	41-5	25
7H 813 A	55-4	2	14H 402 R	45-3	1	19H 124 R	45-19	16	19H 1166 H	15-19	15
7H 894 H	45-19	..	14H 403 R	45-3	1	19H 130 R	45-9	37	19H 1170 N	30-27	16
7H 910 R	35-24	21	14H 404 R	45-29	19	19H 134 B	45-23	29	19H 1182 R	60-5	7
7H 911 R	35-24	21	14H 411 R	45-21	16	19H 139 R	15-3	38	19H 1184 R	60-7	8
7H 1022 R	55-1	7	14H 460 R	30-31	40	19H 196 H	41-7	30	19H 1191 R	45-5	1
7H 1091 R	35-3	17	14H 472 N	15-19	18	19H 199 R	15-9	9	19H 1211 N	15-19	9
7H 1092 R	55-1	7	14H 473 R	35-27	27	19H 203 R	10-5	14	19H 1219 R	65-3	26
			14H 480 R	65-13	27	19H 211 R	15-5	25	19H 1242 M	15-19	3
8H 1103 R	15-7	4	14H 511 H	41-7	29	19H 218 D	30-19	21	19H 1253 R	15-13	30
			14H 534 R	45-25	9	19H 221 R	45-17	10	19H 1254 R	15-7	20
11H 3 R	25-9	4	14H 540 R	45-19	11	19H 230 H	35-24	27	19H 1255 T	15-9	9
11H 18 R	25-9	10	14H 605 R	35-15	39	19H 246 T	45-27	22	19H 1258 T	65-3	31
11H 19 R	35-11	58	14H 606 R	35-29	41	19H 257 H	41-5	25	19H 1281 R	30-5	32
11H 22 R	15-9	30	14H 608 R	35-5	39	19H 269 R	30-15	10	19H 1286 H	70-1	5
11H 38 R	20-5	14	14H 611 R	55-3	37	19H 272 R	25-13	31	19H 1296 H	41-3	25
11H 39 R	20-3	19	14H 619 R	45-23	25	19H 288 R	41-3	25	19H 1320 R	50-12	2
11H 41 R	20-5	5	14H 631 R	35-5	2	19H 292 T	41-3	23	19H 1325 R	30-25	17
11H 43 R	45-21	7	14H 649 R	35-13	2	19H 294 R	65-3	26	19H 1335 R	15-7	29
11H 45 R	45-7	11	14H 655 R	45-17	5	19H 314 R	15-13	11	19H 1347 R	45-7	28
11H 49 R	45-23	22	14H 732 R	15-3	26	19H 325 R	10-3	1	19H 1350 R	41-11	11
11H 80 R	15-13	1	14H 745 R	45-19	11	19H 332 R	15-3	27	19H 1356 R	10-3	12
11H 82 R	30-25	25	14H 760 R	45-29	17	19H 337 N	15-3	27	19H 1357 R	41-11	11
11H 84 R	40-7	13	14H 774 R	35-15	54	19H 340 R	25-3	14	19H 1373 R	45-7	14
11H 88 R	30-25	23	14H 781 R	40-13	33	19H 376 R	65-13	2	19H 1374 R	45-23	35
			14H 785 R	10-5	9	19H 381 R	45-3	17	19H 1391 R	45-17	14
12H 9 R	10-5	7	14H 800 R	15-9	18	19H 395 T	15-13	30	19H 1394 R	10-3	11
12H 10 R	10-5	10				19H 405 R	20-7	26	19H 1404 R	10-3	11
12H 11 R	10-5	14	15H 237 R	60-17	24	19H 410 R	20-7	30	19H 1405 R	45-13	2
12H 12 R	10-3	1	15H 238 R	10-5	27	19H 438 R	55-3	25	19H 1412 R	45-29	2
12H 13 R	15-9	12	15H 239 R	60-5	16	19H 442 R	55-3	14	19H 1425 R	10-3	14
12H 14 R	15-7	20	15H 240 R	60-5	14	19H 448 R	41-7	16	19H 1430 R	10-3	13
12H 15 R	10-3	11	15H 253 R	15-5	13	19H 455 R	41-7	36	19H 1439 N	10-3	13
12H 17 R	10-3	14	15H 254 R	20-7	29	19H 456 R	41-7	36	19H 1455 R	45-21	5
12H 19 R	45-29	7	15H 255 R	10-5	21	19H 457 R	15-9	12	19H 1569 R	41-11	24
12H 21 R	45-21	15	15H 280 R	40-11	18	19H 462 N	15-9	12	19H 1687 R	20-7	26
12H 35 R	35-13	14	15H 556 R	40-11	10	19H 467 R	15-17	8	19H 1688 R	20-7	30
12H 40 C	35-15	53	15H 558 R	45-27	26	19H 472 N	15-21	7	19H 1697 R	41-3	23
12H 64 R	30-19	49	15H 559 R	41-7	34	19H 474 R	65-15	22	19H 1710 T	20-7	28
12H 68 R	35-5	4				19H 475 R	15-25	4	19H 1936 A	35-27	30
12H 251 R	35-27	31	16H 90 H	60-19	36	19H 482 B	15-25	4			
12H 253 R	55-3	4	16H 345 R	65-7	15	19H 500 R	41-7	37	21H 395 R	35-11	18
12H 271 R	45-5	2	16H 648 A	20-3	9	19H 506 H	41-7	37	21H 404 R	35-29	41
12H 284 R	55-3	14	16H 663 A	15-3	29	19H 537 R	65-3	31	21H 415 R	35-24	9
12H 290 R	35-23	13	16H 677 A	55-3	13	19H 564 R	15-7	20	21H 425 R	45-23	24
12H 291 R	10-5	5	16H 752 R	60-9	2	19H 657 R	50-12	2	21H 597 R	15-3	7
			16H 790 A	40-9	15	19H 670 R	10-3	12	21H 684 H	35-19	19
14H 49 R	45-23	8	16H 1075 A	55-3	11	19H 704 R	10-3	13	21H 701 R	65-9	7
14H 190 R	35-29	43	16H 1111 A	40-5	19	19H 742 N	15-17	8	21H 706 H	41-9	16
14H 193 R	45-19	21	16H 1114 A	40-5	22	19H 774 R	45-23	35	21H 715 R	45-23	29
14H 251 R	15-9	4	16H 1119 A	40-9	11	19H 786 R	45-17	14	21H 961 R	35-5	30
14H 253 R	10-5	9				19H 792 R	45-13	2	21H 962 R	30-19	15
14H 255 R	20-7	21	17H 138 A	45-23	14	19H 793 R	45-29	2	21H 964 R	35-11	32
14H 257 R	15-21	9	17H 170 R	45-9	4	19H 800 R	10-3	14	21H 968 R	35-15	13
14H 259 R	15-19	17	17H 192 A	45-7	8	19H 976 R	45-7	28	21H 969 R	30-29	9
14H 260 R	15-5	18	17H 1490 R	45-13	..	19H 984 R	45-21	5	21H 971 R	30-19	48
14H 261 R	20-5	6				19H 1004 T	55-4	2	21H 972 R	35-15	30
14H 264 R	10-3	4				19H 1006 R	45-3	17	21H 973 R	35-13	15

# NUMERICAL INDEX Tractor -- Model "50"

Part No.	Page	Key	Part No.	Page	Key	Part No.	Page	Key	Part No.	Page	Key
21H 975 R	35-15	36	26H 72 R	35-3	9	55-214	30-19	24	125947	30-31	29
21H 976 R	30-11	2	26H 98 R	60-19	3		30-23	20		35-15	47
21H 977 R	30-19	54				55-358	30-19	20		35-19	2
21H 979 R	35-11	67	28H 1497 R	50-11	38	60-A13	30-19	23		35-21	35
21H 981 R	30-29	10					30-23	6	132688	35-7	6
21H 983 R	35-5	10	29H 488 T	65-9	48		30-23	21	138549	35-27	18
21H 984 R	30-31	1				60-A17	30-19	44		35-29	27
21H 986 R	35-5	3	30H 6 T	30-23	23	60-251	30-19	19		35-32	21
21H 994 R	30-21	10	30H 9 R	30-23	15	60-477	30-21	15	200182	35-5	47
21H 995 R	35-5	52	30H 11 R	10-5	28	62-238	30-19	3		35-7	37
21H 1042 C	35-29	41	30H 13 R	41-7	12	62-246	30-21	49	200362	35-3	47
21H 1072 R	30-29	1				62-254	30-19	51	451608	35-5	29
21H 1073 R	30-29	4	34H 7 R	30-23	14	65-703	30-19	32	802730	35-5	31
21H 1074 R	30-25	1	34H 41 H	55-4	25	78-433	30-19	9	804000	35-3	11
21H 1083 R	55-3	14	34H 58 R	65-15	36	78-434	30-19	11		35-5	68
			34H 81 N	55-4	18		30-21	5		35-7	32
22H 87 R	30-5	27	34H 91 R	50-3	3	80-160	30-21	50	804076	35-5	13
22H 172 R	20-5	15	34H 103 H	41-7	16	80-167	30-21	24	804080	35-7	54
22H 695 R	65-3	32	34H 119 C	15-7	22	80-169	30-19	57	806915	35-3	12
			34H 131 C	45-5	7		30-21	22		35-5	69
24H 1 R	20-5	30				80-171	30-19	57		35-7	33
24H 2 R	25-13	30	1 K	30-21	12	80-175	30-21	25	809053	35-11	4
24H 39 R	35-3	4	10-3114	30-21	21	80-217	30-19	29	809062	35-5	18
24H 41 R	20-5	30	10-3520	30-19	12	81-166	30-19	35		35-7	21
24H 43 R	25-13	25	10-3605	30-19	12	87-3	30-19	33		35-7	52
24H 52 R	40-13	17	10-3833	30-19	12		30-21	31	809551	35-5	27
24H 91 R	35-5	50				91-178	30-21	3	809593	35-5	56
24H 106 R	50-7	10	13-939	30-21	8	95-520	30-19	5		35-11	27
24H 132 R	25-9	7	13-1030	30-19	52	136-54	30-19	37	809614	35-5	22
24H 143 R	15-25	13				178-33	30-21	23	809637	35-5	24
24H 145 A	50-11	11	14-183	30-21	43	179-15	30-19	13	809642	35-5	25
24H 154 R	15-25	9	14-243	30-19	50	179-39	30-19	7	809644	35-5	32
24H 156 R	20-5	30	15-42	30-19	54	179-40	30-19	..	809658	35-5	26
24H 169 R	10-3	2				206-59	30-19	28	809688	35-5	23
24H 184 R	55-4	3	15-343	30-19	36	229-199	30-19	14	809698	35-5	33
24H 197 R	45-5	10	15-A109	30-19	8	229-209	30-19	22	809824	35-5	21
24H 200 R	15-13	3	16-671	30-19	..	233-543	30-19	40	809945	35-5	36
24H 204 R	40-3	9	16A-115	30-21	51	233-576	30-21	27		35-7	46
24H 234 R	15-3	43	16A-116	30-21	53	233-584	30-21	27	809961	35-5	63
24H 247 H	45-3	13	18-0	30-21	45					35-7	27
24H 448 R	41-3	15	24-262	30-19	55	321 R	30-21	44	810074	35-19	11
24H 454 R	20-7	19				400 R	41-5	36		35-21	37
24H 464 E	45-3	25				405 R	60-3	8	810226	35-11	37
24H 550 R	10-5	31	24-A 51	30-21	54		60-9	28	810601	35-11	29
24H 554 F	45-9	10	24-A 58	30-21	2	3219	35-13	16	810620	35-11	60
24H 846 R	50-11	23	24-A 136	30-19	47	4210	35-13	42		35-11	65
24H 847 R	25-13	9				5077	35-13	48	811912	35-14	1
24H 889 R	50-7	14	24-A 140	30-19	2	5536	35-13	35		35-15	50
24H 892 R	30-25	16	24-A 165	30-19	10	5618	35-13	31		35-19	4
24H 930 R	20-7	12	25-275	30-19	1	5620	35-13	34		35-19	12
24H 953 R	45-7	2	25-635	30-21	52	5622	35-13	29		35-21	38
24H 961 R	45-9	6	25 J	30-21	32	6388	35-13	20		35-21	45
24H 991 R	45-19	..	25 V	30-21	4	6791	35-13	5	812015	35-5	17
24H 993 R	30-25	18	26-721	30-21	55	6795	35-13	19		35-11	14
24H 995 R	40-13	31	26-775	30-19	4	6831	35-13	39	812016	35-5	16
24H 996 R	20-3	13	27-181	30-21	19	6839	35-13	17		35-11	12
24H 1009 R	50-7	13	27-223	30-19	18	6843	35-13	24	813521	35-11	8
24H 1013 R	41-11	13	30-700	30-21	28	6845	35-13	13	813523	35-11	13
24H 1017 R	65-15	26	30-713	30-19	30	6875	35-13	23	813554	35-11	9
24H 1022 R	41-11	12	32-25	30-19	38	6900D	35-13	4	815018	35-5	4
			43-661	30-19	43	8616	35-13	6		35-7	57
25H 43 R	35-21	40	43-665	30-19	46	8618	35-13	7	816784	35-15	15
25H 125 T	15-7	22				8621	35-13	9		35-21	12
25H 760 R	65-15	33	44-62	30-21	14	8622	35-13	10	816911	35-11	17
			44-65	30-19	53	10407	35-13	41	817220	35-5	8
26H 3 R	35-15	51				10461	35-13	36	817224	35-5	64
26H 8 T	65-3	22	47-314	30-21	35	35058	35-11	60	817313	35-5	20
26H 10 R	15-5	21	47-362	30-19	26	37517	35-11	45		35-11	33
26H 14 R	60-3	12	47-412	30-19	26	37521	35-11	44	817314	35-5	19
26H 17 R	15-7	2	49-192	30-19	45	37554	35-11	43		35-11	34
26H 19 R	15-7	13	49-196	30-19	45				817363	35-15	45
26H 70 R	41-5	2			..					35-21	27

NUMERICAL INDEX  
Tractor -- Model "50"

75 -

Part No.	Page	Key	Part No.	Page	Key	Part No.	Page	Key	Part No.	Page	Key
817532	35-5	34	1873697	35-14	3	1909771	35-11	46	1928061	35-7	53
817807	35-7	49		35-21	47	1909772	35-11	48	1928209	35-11	20
819104	35-5	62	1873796	35-11	64	1910174	35-9	24	1928258	35-21	46
	35-7	26	1877830	35-27	16	1911097	35-5	14	1928260	35-21	1
819639	35-14	5		35-29	25	1911119	35-15	14	1928261	35-19	1
	35-21	3		35-32	12		35-21	11	1928263	35-21	..
820052	35-11	20	1878183	35-7	4	1911263	35-5	59		35-31	12
820148	35-11	40	1878505	35-9	8		35-7	23	1928290	35-21	42
820149	35-11	41	1878506	35-9	9	1911480	35-5	53	1928514	35-21	20
820524	35-5	7	1878507	35-9	11	1911481	35-5	38	1924689	35-3	10
821524	35-11	21	1878516	35-9	7	1911485	35-5	38	1947579	35-35	..
822187	35-11	39	1878517	35-9	15		35-5	53	1996053	35-32	9
822190	35-11	42	1878780	35-9	16		35-7	11		35-33	17
823551	35-7	47	1880641	35-7	28		35-9	13			
828448	35-11	36	1881869	35-11	28		35-9	13			
833602	35-11	38	1882356	35-5	12		35-9	25			
1100309	35-3	7	1882358	35-5	65	1911548	35-32	22			
	35-7	..	1883899	35-21	2	1912008	35-5	60			
	35-31	4	1885090	35-7	39		35-7	24	A 119 R	15-19	26
1100955	35-3	16	1885372	35-19	14	1912159	35-9	14		15-23	16
	35-5	..	1885373	35-19	15	1912176	35-9	17		20-7	18
1108144	35-11	59	1885376	35-15	52	1912365	35-9	23		25-3	16
1108155	35-11	59		35-19	5	1912765	35-14	7		25-5	16
1111418	35-21	..	1885377	35-19	17	1913063	35-9	22	A 120 R	30-3	4
	35-31	12	1885378	35-19	18	1913732	35-5	46		40-13	11
1118306	35-3	15	1885557	35-14	6	1913739	35-15	20		41-11	31
	35-5	37		35-21	4	1914142	35-15	42		45-7	22
	35-9	13	1885558	35-14	8		35-21	24	A 126 R	45-11	12
	35-9	..		35-21	5	1914309	35-15	18		15-15	29
1118783	35-3	8	1885817	35-11	47		35-21	18	A 151 R	15-21	5
	35-7	19	1886496	35-5	5	1914491	35-5	46	A 174 R	40-13	12
	35-9	25		35-27	17		35-7	34	A 178 R	60-19	13
	35-9	26		35-29	24	1914618	35-5	45	A 198 R	15-17	7
	35-9	..		35-32	11		35-7	35		15-7	28
1118792	35-3	8	1886923	35-11	3	1916805	35-15	43		20-3	23
	35-3	15	1889966	35-15	16		35-21	25	A 258 R	15-3	2
	35-5	37		35-21	16	1916806	35-15	41		30-8	9
	35-7	18	1889967	35-15	37		35-21	23		30-11	12
	35-7	19		35-21	34	1917205	35-15	46		30-19	56
	35-9	25	1889999	35-15	32	1917207	35-15	49	A 285 R	30-21	37
	35-9	26		35-21	29	1917209	35-14	4		35-27	14
	35-9	..	1900119	35-15	17	1917211	35-14	2	A 350 R	35-29	20
1837885	35-11	26		35-21	17	1917571	35-7	12		50-11	2
1838324	35-11	15	1900272	35-15	11		35-9	26		50-11	39
1843646	35-5	49		35-21	13	1918319	35-15	31	A 351 R	20-3	8
	35-7	10	1902692	35-27	19		35-21	28	A 365 R	60-3	28
1847289	35-15	38		35-29	28	1919246	35-15	27	A 369 R	25-13	40
	35-21	44		35-32	20		35-15	33		30-3	18
1847643	35-15	10	1902694	35-27	20		35-21	30		41-3	1
	35-21	7		35-29	29	1919247	35-15	28	A 378 R	45-29	5
1857412	35-7	3		35-32	19		35-15	34	A 444 R	60-19	6
1857502	35-19	16	1904370	35-5	57		35-21	31	A 470 R	70-3	..
1858603	35-7	30		35-7	20	1921312	35-15	17	A 487 R	15-9	5
1858749	35-5	43	1904377	35-5	31	1921362	35-7	45	A 500 R	15-17	25
1858753	35-5	42		35-7	7	1921369	35-7	44	A 519 R	35-19	3
	35-7	40		35-9	18	1921860	35-7	38	A 521 R	15-3	42
1858754	35-5	44	1904669	35-11	24	1921939	35-3	10	A 522 R	15-3	40
1860628	35-21	39	1904817	35-9	18		35-7	31	A 522 R	15-3	41
1861076	35-11	23	1905590	35-15	19	1922288	35-7	1	A 552 R	60-3	11
1864099	35-5	54		35-21	19	1922289	35-7	2	A 562 R	60-19	28
	35-7	13	1908580	35-11	68	1922408	35-9	23	A 584 R	30-3	29
	35-9	10	1908829	35-7	5	1922700	35-5	46	A 624 R	65-7	12
	35-27	15	1909003	35-19	10	1922996	35-9	2	A 659 R	41-7	27
	35-29	26		35-21	36	1923295	35-7	8	A 674 R	15-15	28
	35-32	13	1909034	35-9	5	1923625	35-7	36		15-21	8
1868137	35-5	55	1909035	35-9	6	1924689	35-7	31	A 765 R	30-19	17
	35-7	14	1909041	35-9	19	1925097	35-7	29		30-21	56
	35-9	12	1909206	35-15	40	1927447	35-7	51		35-5	28
1869704	35-15	11		35-16	10	1927448	35-7	50	A 766 R	35-11	35
	35-21	13		35-17	7	1927980	35-9	3		30-11	2
1872608	35-5	35		35-21	22	1927981	35-9	4		35-5	6
1872638	35-5	1	1909770	35-11	63	1927982	35-9	1		35-11	11
										35-15	12

NUMERICAL INDEX  
Tractor -- Model "50"

Part No.	Page	Key	Part No.	Page	Key	Part No.	Page	Key	Part No.	Page	Key
Continued			A 2428 R	60-3	2	A 3105 R	30-3	44	A 3581 R	65-13	14
	35-15	29		60-7	20		60-5	8		65-15	47
	35-15	35		60-9	4		60-11	2	A 3604 R	65-9	40
	35-21	14	A 2441 R	15-3	44		60-13	2		65-11	5
	35-21	32	A 2444 R	15-3	47		65-3	35	A 3606 R	65-5	18
	35-27	17	A 2454 R	20-5	26		65-7	32		65-5	22
	35-27	21	A 2499 R	30-7	9		65-11	43	A 3609 R	65-11	17
	35-29	24		30-13	7	A 3106 R	65-9	28	A 3610 R	65-11	16
	35-29	30	A 2500 R	30-7	10	A 3108 R	65-9	9	A 3611 R	65-11	15
	35-32	11		30-13	8	A 3110 R	65-9	30	A 3612 R	65-11	18
	35-32	18	A 2502 R	30-7	8	A 3113 R	65-9	29	A 3613 R	65-11	20
A 767 R	35-5	11		30-13	6	A 3114 R	65-9	12	A 3614 R	65-11	2
	35-11	19	A 2530 R	15-3	46	A 3123 R	65-9	24	A 3645 R	25-13	19
	35-11	30	A 2575 R	15-3	39	A 3124 R	65-9	25		41-5	9
	35-24	6	A 2595 R	40-9	7	A 3125 R	65-15	10	A 3689 R	65-3	1
	50-3	3	A 2597 R	40-9	7	A 3126 R	65-9	23	A 3692 R	35-13	26
A 776 R	45-21	2	A 2610 R	35-31	28	A 3131 R	65-9	49		35-15	56
	45-25	2	A 2629 R	40-3	13	A 3136 R	65-9	42		35-21	9
A 877 R	45-21	10	A 2729 R	35-23	1	A 3137 R	65-9	42	A 3699 R	30-5	23
	45-23	11		35-23	2		65-11	39	A 3757 R	60-9	11
	45-25	5	A 2731 R	35-23	3	A 3145 R	65-9	22	A 3816 R	20-7	23
	45-27	13	A 2734 R	35-15	44	A 3162 R	65-13	23	A 3817 R	20-7	24
A 890 R	45-23	19		35-21	26	A 3164 R	65-13	12	A 3906 R	65-3	4
	45-27	19		35-23	13	A 3169 R	65-13	7	A 3907 R	60-11	37
A 1129 R	41-11	8		35-23	18	A 3172 R	65-13	17		60-13	33
	45-11	16		35-27	15	A 3173 R	65-13	18		60-19	27
A 1130 R	41-11	10		35-29	26	A 3174 R	65-13	18		65-3	12
	45-11	18		35-32	13	A 3175 R	65-13	29	A 3909 R	60-11	5
A 1131 R	41-11	9	A 2880 R	15-3	16	A 3176 R	65-13	30		60-13	5
	45-11	17	A 2883 R	35-23	7	A 3184 R	65-13	25		65-3	29
A 1149 R	15-3	36	A 2899 R	35-23	7	A 3190 R	25-13	12	A 3910 R	30-3	38
A 1152 R	15-3	37		35-23	14		65-11	19		65-3	3
A 1235 R	45-17	2		35-23	19	A 3232 R	10-5	4	A 3916 R	65-3	10
A 1236 R	45-17	2	A 2930 R	60-7	5		25-9	1	A 3917 R	20-5	24
A 1248 R	50-5	4		30-13	31		30-7	21		30-23	27
A 1280 R	15-3	20	A 2956 R	35-5	58		30-7	25		65-3	8
A 1401 R	40-7	11		35-7	22		50-5	13		65-17	5
A 1422 R	45-7	3		35-11	66	A 3234 R	65-9	31	A 3918 R	65-3	23
A 1423 R	45-7	5	A 3010 R	35-5	51	A 3256 R	60-5	11	A 3921 R	65-3	25
A 1424 R	45-23	15		35-7	17		60-11	14		65-5	14
	45-27	16		35-9	21		65-5	6	A 3951 R	65-13	9
A 1433 R	65-9	15		35-29	41		65-7	16	A 3952 R	65-13	8
A 1441 R	65-9	41		35-31	23	A 3257 R	65-9	8	A 3959 R	15-7	21
	65-11	40		55-3	21	A 3258 R	65-9	16		60-5	3
A 1447 R	65-9	35	A 3011 R	35-5	40	A 3311 R	10-5	12		60-17	4
	65-11	6		35-7	42	A 3332 R	55-3	10	A 4053 R	30-3	43
A 1449 R	60-17	11		35-35	32	A 3334 R	55-3	7	A 4059 R	25-13	17
	65-11	28	A 3012 R	55-3	4	A 3335 R	55-3	6		25-13	18
A 1555 R	45-19	14	A 3031 R	35-5	41	A 3404 R	45-29	..		41-5	7
A 1556 R	45-19	13		35-7	41	A 3411 R	35-27	29	A 4064 R	45-29	..
A 1597 R	15-17	12		35-35	31	A 3437 R	65-9	38	A 4118 R	45-9	7
A 1598 R	15-17	11	A 3032 R	35-27	12		65-11	8		45-15	5
A 1712 R	50-5	1		35-29	18	A 3438 R	65-9	39	A 4119 R	45-9	9
	50-5	15	A 3040 R	40-11	13		65-11	9		45-15	7
A 1785 R	65-17	10	A 3041 R	40-11	16	A 3439 R	65-11	7	A 4123 R	15-25	8
A 1826 R	45-19	..	A 3042 R	40-11	14	A 3479 R	45-19	5	A 4125 R	35-24	24
A 1855 R	25-9	6	A 3043 R	40-11	15	A 3486 R	70-1	6		50-7	19
A 1892 R	10-3	9	A 3068 R	30-13	32	A 3487 R	70-1	2		50-9	8
	40-11	3	A 3097 R	65-9	50	A 3539 R	35-13	27		50-11	17
A 2093 R	15-13	36	A 3098 R	15-3	24		35-15	55		60-7	17
	15-15	34		20-7	27		35-16	6	A 4126 R	60-7	16
A 2230 R	30-9	2		41-7	30		35-17	5	A 4130 R	41-5	22
A 2299 R	40-13	27		41-7	32		35-21	8		65-3	20
A 2303 R	30-3	31		60-11	28	A 3546 R	10-5	5	A 4132 R	65-11	37
A 2395 R	60-7	19		60-13	24		30-7	22	A 4133 R	65-11	36
A 2396 R	60-7	7		60-17	10		30-7	24	A 4157 R	35-15	23
	60-17	31		60-17	35		50-5	13		35-19	9
A 2406 R	30-7	15		65-3	2		50-7	12	A 4158 R	35-15	48
	30-13	14		65-9	51		50-9	9	A 4159 R	35-16	8
A 2421 R	15-5	2		65-11	26		50-11	10		35-17	3
	15-13	6	A 3103 R	65-9	4	A 3578 R	65-13	13	A 4165 R	15-9	2
	15-15	6				A 3579 R	65-13	28	A 4166 R	15-9	1

NUMERICAL INDEX  
Tractor -- Model "50"

75-

Part No.	Page	Key	Part No.	Page	Key	Part No.	Page	Key	Part No.	Page	Key
A 4169 R	65-9	20	A 4438 R	25-9	5	A 4624 R	10-5	15	A 4797 R	60-11	35
A 4170 R	65-9	6	A 4440 R	25-3	18	A 4631 R	15-19	11		60-13	31
A 4172 R	65-9	17	A 4443 R	25-3	38		15-23	5		60-19	25
A 4188 R	25-13	34	A 4444 R	25-3	37		30-19	39	A 4798 R	60-11	36
	30-15	29	A 4448 R	65-7	6		30-23	22		60-13	32
	30-17	21	A 4452 R	65-13	1		70-3	..		60-19	26
A 4189 R	25-13	37		65-15	1	A 4634 R	30-15	21	A 4805 R	60-5	18
A 4190 R	25-13	35	A 4465 R	45-3	22		30-19	16		60-11	21
A 4191 R	25-13	36		45-5	12		30-23	17		65-5	27
	41-3	10	A 4475 R	65-3	14		70-3	..		65-5	32
A 4192 R	55-3	4	A 4476 R	65-3	17	A 4642 R	15-19	19		65-7	26
	55-5	11	A 4478 R	65-3	4		70-3	..	A 4806 R	60-5	13
A 4227 R	15-5	5	A 4479 R	30-3	42	A 4645 R	15-19	24		60-7	12
A 4229 R	65-13	6		65-3	7		15-23	1		60-11	15
A 4230 R	65-13	5	A 4485 R	65-3	21	A 4646 R	15-19	23		60-13	14
A 4231 R	65-5	13	A 4486 R	65-3	24		15-23	2		65-5	23
	65-5	21	A 4489 R	65-9	55	A 4651 R	45-7	17		65-5	32
	65-5	37	A 4490 R	65-11	22		45-11	3		65-7	21
A 4233 R	20-7	7	A 4491 R	65-7	14	A 4656 R	15-13	14	A 4807 R	60-17	16
A 4234 R	20-7	5	A 4492 R	65-7	11		15-15	14	A 4808 R	60-5	12
A 4235 R	20-7	6	A 4493 R	65-7	8	A 4666 R	50-7	16		60-7	11
A 4242 R	15-9	17	A 4494 R	65-7	10		50-9	13		60-11	11
A 4248 R	65-9	3	A 4495 R	65-7	7		50-11	14		60-13	11
A 4256 R	41-5	39	A 4496 R	65-7	9	A 4667 R	50-11	15		65-5	23
	65-11	32	A 4497 R	65-9	57	A 4668 R	50-7	9		65-5	31
A 4272 R	10-5	8	A 4503 R	65-3	33		50-9	6		65-7	21
A 4275 R	25-11	2	A 4507 R	65-5	3	A 4669 R	50-7	8	A 4809 R	60-17	11
A 4283 R	25-11	17	A 4517 R	45-29	6		50-9	5	A 4813 R	45-3	1
	25-11	..	A 4518 R	60-9	35	A 4679 R	50-11	8	A 4814 R	60-19	3
A 4322 R	10-3	20	A 4523 R	60-9	27	A 4680 R	60-19	14	A 4815 R	60-19	3
A 4340 R	50-5	12	A 4539 R	45-7	18	A 4681 R	30-5	9	A 4816 R	60-19	3
A 4342 R	45-13	1		45-11	4	A 4701 R	65-9	47	A 4817 R	60-19	3
A 4345 R	40-11	13	A 4540 R	45-7	19	A 4702 R	65-9	45	A 4818 R	45-29	
A 4347 R	35-3	20		45-11	5	A 4703 R	65-9	46	A 4819 R	45-29	
A 4363 R	20-5	19	A 4544 R	60-19	8	A 4705 R	60-19	9	A 4826 R	50-5	1
A 4364 R	20-5	22	A 4546 R	41-5	37	A 4720 R	65-15	12	A 4827 R	10-5	2
A 4365 R	20-5	21		41-9	21	A 4721 R	65-15	21		20-7	
	30-23	34		60-19	10	A 4722 R	41-11	37	A 4837 R	60-3	2
	30-31	47		60-19	12		65-15	20		60-9	3
A 4366 R	20-5	13	A 4548 R	60-19	39	A 4723 R	65-15	17	A 4848 R	65-17	
A 4371 R	30-15	13	A 4549 R	60-19	38	A 4727 R	65-15	14	A 4849 R	65-17	
	30-17	5	A 4551 R	60-19	30	A 4728 R	65-15	19	A 4850 R	65-17	
A 4376 R	15-25	11	A 4552 R	60-17	27		70-3	..	A 4851 R	65-17	1
A 4378 R	45-29	6	A 4553 R	60-17	26	A 4729 R	65-15	18	A 4852 R	65-17	3
A 4379 R	45-29	3	A 4557 R	60-19	21	A 4730 R	65-15	40	A 4853 R	65-17	3
A 4380 R	45-29	12	A 4558 R	60-19	23	A 4731 R	65-15	41	A 4854 R	65-17	3
A 4382 R	45-29	8	A 4560 R	60-19	2	A 4732 R	65-15	31	A 4855 R	65-17	3
A 4384 R	45-29	4	A 4561 R	60-19	5	A 4733 R	65-15	11	A 4856 R	65-17	1
A 4386 R	45-29	13	A 4568 R	60-11	6	A 4734 R	65-15	39A	A 4857 R	65-17	1
A 4387 R	45-29	7		60-13	6	A 4735 R	65-15	44	A 4858 R	65-17	1
A 4388 R	45-29	10	A 4569 R	60-11	7	A 4736 R	65-15	5	A 4859 R	65-17	1
A 4389 R	45-29	9		60-13	7	A 4737 R	65-15	25	A 4860 R	65-17	1
	45-29	15	A 4570 R	60-19	20	A 4738 R	65-15	24	A 4861 R	65-17	2
	45-29	16	A 4574 R	60-19	11	A 4739 R	65-15	6	A 4862 R	65-17	2
A 4414 R	45-7	16	A 4577 R	60-19	40	A 4740 R	65-15	9	A 4863 R	65-17	2
	45-11	2	A 4580 R	60-19	32	A 4741 R	40-5	17	A 4864 R	65-17	2
A 4420 R	60-3	24	A 4581 R	60-17	30		40-5	..	A 4865 R	65-17	2
	60-9	36	A 4583 R	60-5	5		65-15	8	A 4866 R	65-17	2
A 4421 R	60-3	24		60-17	6	A 4742 R	65-15	7	A 4867 R	65-17	2
	60-9	36	A 4588 R	15-9	11	A 4743 R	65-15	13A	A 4868 R	65-17	2
A 4432 R	25-9	15	A 4589 R	15-9	10	A 4744 R	65-15	16	A 4869 R	65-17	2
A 4433 R	25-5	28	A 4599 R	45-17	21	A 4745 R	65-15	29	A 4870 R	65-17	2
	25-5	30	A 4601 R	30-5	10	A 4746 R	65-15	30	A 4871 R	65-17	2
	25-9	18	A 4603 R	30-5	22	A 4747 R	65-15	28	A 4872 R	30-7	
	25-11	7	A 4605 R	60-11	31	A 4748 R	65-15	27		30-13	
	25-11	8		60-13	27	A 4749 R	65-15	34A	A 4873 R	50-7	
A 4434 R	25-7	8		60-17	19	A 4780 R	25-3	18	A 4875 R	50-3	
	25-9	8		60-19	16	A 4793 R	60-11	6	A 4878 R	30-5	
A 4435 R	25-9	9	A 4616 R	60-5	29		60-13	6	A 4879 R	20-7	
A 4436 R	25-9	16		60-5	29	A 4795 R	60-11	9		30-5	
A 4437 R	25-7	12	A 4620 R	60-5	30		60-13	9		60-5	
	25-9	12	A 4621 R	60-19	19					60-11	

NUMERICAL INDEX  
Tractor -- Model "50"

Part No.	Page	Key	Part No.	Page	Key	Part No.	Page	Key	Part No.	Page	Key
Continued			A 5098 R	30-31	9	A 5287 R	65-7	11	AA 1342 R	50-5	15
	60-11	33	A 5099 R	30-31	10	A 5292 R	10-3	8	AA 1407 R	45-19	14
	60-13	12		30-31	39		40-11	2	AA 1890 R	35-15	56
	60-13	29	A 5100 R	30-31	8		55-1	4	AA 2095 R	15-3	45
	60-17	14	A 5101 R	30-31	11	A 5295 R	65-15	13B	AA 2096 R	15-3	49
	65-3	30	A 5102 R	30-31	12	A 5297 R	30-25	9	AA 2296 R	60-5	28
A 4880 R	30-5	13	A 5103 R	30-31	13	A 5300 R	65-15	39A		60-7	6
A 4882 R	45-29	8	A 5104 R	30-31	14		65-15	39B		60-17	32
A 4883 R	45-29	5	A 5105 R	30-31	16	A 5301 R	65-15	37	AA 2297 R	60-7	1
	45-29	8	A 5106 R	30-31	22		65-15	39A	AA 3238 R	35-23	8
A 4895 R	25-13	13		30-31	26	A 5302 R	65-15	35	AA 3239 R	35-23	4
A 4898 R	25-11	17	A 5107 R	30-31	19		65-15	39A	AA 3240 R	35-23	6
	25-11	18		30-31	24	A 5304 R	65-15	34B	AA 3241 R	35-23	2
	25-11	..	A 5108 R	30-31	20		65-15	39A	AA 3243 R	35-23	20
A 4900 R	30-25	10	A 5109 R	30-31	18	A 5313 R	60-19	37	AA 3495 R	35-23	10
A 4905 R	45-5	3	A 5110 R	30-31	35	A 5322 R	25-7	16		35-23	16
A 4916 R	60-5	29	A 5111 R	30-31	34	A 5323 R	25-7	17		35-23	23
A 4917 R	35-33	21	A 5112 R	30-31	38	A 5333 R	30-27	6	AA 3497 R	35-5	9
	50-5	12	A 5113 R	30-31	37	A 5334 R	30-27	8	AA 3522 R	60-7	2
A 4925 R	30-27	5	A 5114 R	30-31	36	A 5335 R	30-27	7	AA 3657 R	40-11	15
	30-27	5	A 5115 R	30-31	2	A 5339 R	30-27	10	AA 3680 R	15-3	48
	30-27	15	A 5116 R	30-31	3		30-27	14	AA 3734 R	65-9	26
	30-27	25	A 5117 R	30-31	46	A 5344 R	40-7	25	AA 3735 R	65-9	27
	30-27	27	A 5118 R	30-31	43	A 5345 R	10-3	17	AA 3736 R	65-9	10
A 4927 R	30-27	3	A 5140 R	30-25	2	A 5347 R	10-3	6	AA 3738 R	65-9	37
	30-27	22	A 5141 R	30-25	2	A 5349 R	65-9	40	AA 3739 R	65-11	10
A 4928 R	30-25	32	A 5145 R	60-19	30		65-11	5	AA 3741 R	65-13	19
	30-27	22	A 5146 R	45-19	12	A 5351 R	10-3	17	AA 3749 R	65-13	20
	30-27	24	A 5161 R	30-7	11	A 5352 R	10-3	17	AA 3754 R	65-11	4
A 4930 R	30-27	32		30-13	9	A 5353 R	10-3	17	AA 3836 R	15-9	16
A 4931 R	30-27	31	A 5162 R	30-11	..	A 5361 R	65-7	13	AA 3846 R	15-9	16
A 4932 R	30-25	20	A 5163 R	30-11	..	A 5364 R	15-3	24		35-13	25
	30-27	29	A 5165 R	41-11	18		41-9	12		35-15	57
A 4934 R	30-27	18	A 5166 R	15-9	7		65-9	51	AA 4029 R	45-29	..
A 4948 R	30-5	7	A 5167 R	15-9	11		65-11	26	AA 4039 R	35-29	47
A 4961 R	25-5	10	A 5168 R	15-9	10	A 5376 R	30-23	13		35-31	21
A 4962 R	41-11	40	A 5172 R	30-7	13	A 5377 R	30-23	26	AA 4053 R	15-9	16
	45-11	2		30-13	11		30-23	36		35-13	25
	45-11	14	A 5182 R	35-21	9	A 5378 R	30-23	35		35-15	57
A 4963 R	45-25	1	A 5188 R	35-13	26	A 5379 R	30-23	33		35-21	10
A 4964 R	45-25	16		35-15	56	A 5384 R	30-5	12	AA 4099 R	45-19	5
A 4968 R	45-27	10	A 5195 R	30-23	16	A 5387 R	30-23	41	AA 4101 R	65-9	33
A 4969 R	45-27	10	A 5196 R	30-23	11	A 5388 R	30-23	39	AA 4279 R	65-11	21
A 4975 R	45-25	8	A 5197 R	30-23	26	A 5394 R	65-7	11		65-13	4
A 4976 R	30-11	14	A 5198 R	30-23	28	A 5395 R	65-17	15		65-15	4
A 4977 R	30-11	17	A 5203 R	30-27	19	A 5396 R	65-17	14		65-17	27
A 4978 R	30-11	16	A 5221 R	30-7	2	A 5397 R	30-31	41B	AA 4281 R	65-13	28
A 4979 R	30-11	11		30-13	3	A 5401 R	65-15	15	AA 4282 R	65-13	15
A 4980 R	30-11	10	A 5226 R	35-24	25	A 5659 R	50-7	13	AA 4296 R	30-8	1
A 4981 R	30-11	9	A 5227 R	35-24	23		50-9	10	AA 4297 R	30-8	2
A 4982 R	30-11	8	A 5228 R	35-24	22	A 5775 R	65-18	..		30-9	11
A 4983 R	30-11	5	A 5233 R	50-2	2	A 5776 R	65-18	..		30-11	18
A 4984 R	30-11	7	A 5234 R	50-2	3	A 5777 R	65-18	..	AA 4298 R	30-8	3
A 4985 R	30-11	3	A 5237 R	15-9	18	A 5778 R	65-18	..		30-9	10
A 4986 R	30-11	4	A 5246 R	10-3	10	A 5866 R	20-3	4	AA 4309 R	35-27	24
A 4987 R	30-11	1	A 5249 R	60-19	2	A 6112 R	20-5	28	AA 4316 R	65-9	40
A 4988 R	30-11	6	A 5272 R	35-13	1	A 6121 R	20-3	8		65-11	5
	30-11	7		35-19	3				AA 4331 R	30-8	10
A 4992 R	20-7	3	A 5273 R	35-25	14				AA 4342 R	65-15	4
A 4993 R	30-25	12	A 5275 R	35-24	12	AA			AA 4369 R	15-9	16
A 4995 R	30-25	12		35-25	10					35-13	25
A 4996 R	30-25	8	A 5276 R	35-24	19	AA 380 R	41-7	3		35-15	57
A 4997 R	30-25	6		35-25	2		45-3	2	AA 4475 R	65-3	4
	30-25	7	A 5277 R	35-24	13	AA 517 R	30-8	7	AA 4476 R	65-3	9
A 4998 R	30-25	5		35-25	3		30-9	15	AA 4478 R	65-3	25
A 4999 R	30-25	29	A 5278 R	35-24	14		30-11	22		65-5	14
A 5092 R	30-31	31		35-25	8	AA 518 R	30-8	6	AA 4493 R	65-13	9
A 5093 R	30-31	33	A 5279 R	35-24	16		30-9	14	AA 4507 R	30-8	5
A 5094 R	30-31	32		35-25	9		30-11	21		30-9	12
A 5095 R	30-31	6	A 5280 R	35-25	6	AA 663 R	45-19	1		30-11	20
A 5096 R	30-31	5	A 5281 R	35-24	3	AA 811 R	40-13	10	AA 4542 R	65-11	21
A 5097 R	30-31	28	A 5285 R	30-31	53	AA 847 R	45-17	2		65-13	4
										65-17	27



Part No.	Page	Key	Part No.	Page	Key	Part No.	Page	Key	Part No.	Page	Key
AA 4655 R	50-12	1	AA 5160 R	35-27	2	AA 5593 R	15-9	16	AA 5756 R	25-5	2
AA 4660 R	15-9	16		35-27	..		35-13	25	AA 5757 R	25-5	3
	35-13	25		35-29	3		35-15	57	AA 5765 R	45-25	1
	35-15	57	AA 5166 R	45-23	5	AA 5594 R	15-9	16	AA 5766 R	45-25	16
AA 4666 R	35-23	6	AA 5192 R	65-3	16		35-13	25	AA 5767 R	45-27	11
AA 4794 R	41-5	22	AA 5199 R	35-23	15		35-15	57	AA 5769 R	45-27	15
	65-3	20		35-27	27	AA 5603 R	65-13	..	AA 5771 R	45-27	20
AA 4842 R	35-27	16		35-29	45		65-15	..	AA 5772 R	45-27	20
	35-29	25		35-31	20	AA 5605 R	65-15	48A	AA 5773 R	45-27	23
	35-32	12	AA 5211 R	65-9	57	AA 5606 R	65-15	46A	AA 5776 R	30-11	..
AA 4845 R	35-27	1	AA 5243 R	60-5	1	AA 5607 R	65-15	42	AA 5777 R	30-11	..
	35-27	..		60-17	2	AA 5651 R	55-3	1	AA 5778 R	30-11	..
	35-29	2	AA 5247 R	60-11	10	AA 5652 R	35-29	46		50-5	7
	35-29	..		60-13	10		35-29	..	AA 5787 R	35-29	33
AA 4847 R	55-3	12		60-19	18		35-31	19		35-32	17
AA 4864 R	65-13	3	AA 5249 R	60-19	18		35-31	..		50-5	17
	65-15	3	AA 5261 R	45-29	1	AA 5654 R	35-29	6	AA 5788 R	35-29	32
AA 4871 R	35-13	..	AA 5267 R	45-23	16	AA 5655 R	35-29	5		35-32	16
AA 4877 R	35-15	..	AA 5281 R	60-11	13	AA 5663 R	60-3	3		50-5	10
AA 4881 R	35-16	5		60-13	13		60-9	5	AA 5789 R	45-27	15
	35-17	10	AA 5282 R	60-11	6	AA 5664 R	60-3	3	AA 5791 R	35-29	49
	35-23	4		60-13	6		60-9	5		35-31	29
	35-29	35	AA 5283 R	60-19	12	AA 5665 R	55-3	1		35-33	5
	35-31	10	AA 5284 R	60-19	15	AA 5666 R	60-11	6	AA 5795 R	30-7	1
	35-31	..	AA 5285 R	60-19	29		60-13	6		30-13	4
AA 4882 R	35-16	7	AA 5286 R	60-19	31	AA 5673 R	35-29	38	AA 5818 R	15-9	16
	35-17	4	AA 5288 R	60-5	2	AA 5691 R	35-25	12		35-13	25
	35-29	34		60-17	3		35-29	42		35-15	57
	35-31	9	AA 5290 R	55-3	32		35-31	22	AA 5819 R	15-9	16
	35-31	..	AA 5301 R	30-5	8		55-3	28	AA 5829 R	65-17	36
AA 4883 R	35-16	1	AA 5302 R	30-5	18	AA 5692 R	35-25	12	AA 5958 R	60-19	12
AA 4884 R	35-27	1	AA 5303 R	45-17	21		35-29	42	AA 5972 R	15-9	16
	35-29	2	AA 5309 R	30-9	9		35-31	22		35-13	25
AA 4921 R	35-3	16	AA 5323 R	60-5	1		55-3	28		35-15	57
	35-5	..	AA 5324 R	60-15	2	AA 5700 R	10-3	..		35-21	10
	35-35	..	AA 5333 R	30-9	4	AA 5720 R	65-17	..	AA 5976 R	35-13	26
AA 4924 R	35-23	8	AA 5334 R	30-9	8	AA 5721 R	65-17	..		35-15	56
AA 4925 R	35-23	9	AA 5338 R	50-5	..	AA 5722 R	65-17	8	AA 5988 R	35-31	27
AA 4926 R	35-23	11	AA 5356 R	55-3	1	AA 5723 R	65-17	7		35-32	1
AA 4927 R	35-23	10	AA 5357 R	55-3	2	AA 5724 R	65-17	1		35-33	19
AA 4932 R	55-3	..		55-5	7	AA 5726 R	65-17	..	AA 5989 R	35-31	26
AA 4936 R	30-11	..	AA 5358 R	35-27	4	AA 5727 R	65-17	20	AA 5994 R	35-31	27
	50-5	5		35-27	5	AA 5728 R	65-17	23		35-32	2
AA 4937 R	30-11	..		35-27	..	AA 5729 R	65-17	24	AA 6001 R	30-25	9
	50-5	10	AA 5359 R	35-27	26	AA 5730 R	35-29	4	AA 6002 R	30-25	4
AA 4955 R	10-5	4		35-27	28		35-29	5	AA 6004 R	30-25	11
	30-7	21	AA 5360 R	35-27	4		35-29	6	AA 6005 R	30-25	19
	30-7	25	AA 5361 R	35-27	26		35-29	7		30-25	31
	50-5	13	AA 5362 R	35-27	31		35-29	..	AA 6008 R	45-5	8
AA 4956 R	35-24	24	AA 5363 R	35-27	32		35-31	17	AA 6019 R	30-31	..
	50-11	17	AA 5365 R	55-1	3		35-31	..		35-31	2
AA 4958 R	60-7	16	AA 5380 R	65-13	..		35-33	7	AA 6022 R	55-3	41
AA 4960 R	55-3	4	AA 5383 R	50-11	7		35-33	8		55-5	5
AA 4963 R	10-3	9	AA 5385 R	25-9	17		35-33	9	AA 6037 R	35-29	14
	40-11	3	AA 5386 R	25-9	17		35-33	10		35-31	31
AA 4979 R	45-29	9	AA 5397 R	35-29	15	AA 5731 R	65-15	9		35-31	..
	45-29	15		35-32	10		65-15	13A		35-33	2
AA 4981 R	65-11	1		35-33	12	AA 5732 R	55-1	..	AA 6041 R	35-21	..
AA 4983 R	35-13	..	AA 5398 R	70-3	..	AA 5734 R	35-29	1		35-31	12
	35-16	2	AA 5486 R	65-3	28		35-32	14	AA 6047 R	30-31	4
AA 4991 R	30-21	..	AA 5535 R	65-11	20		35-33	1	AA 6048 R	30-31	30
AA 5064 R	35-17	11	AA 5539 R	45-21	10		50-5	18	AA 6049 R	30-31	17
	35-29	13		45-23	11	AA 5737 R	35-3	7	AA 6050 R	30-31	15
	35-31	7		45-27	13		35-7	..	AA 6051 R	30-31	41
	35-31	..	AA 5546 R	30-3	31		35-31	4	AA 6052 R	30-31	44
AA 5071 R	35-27	7	AA 5559 R	65-3	23		35-35	..	AA 6053 R	30-31	50
	35-29	9	AA 5574 R	35-11	19	AA 5738 R	35-17	2	AA 6054 R	30-31	49
AA 5110 R	45-29	1		50-3	3		35-31	8	AA 6055 R	30-31	48
AA 5150 R	45-17	13	AA 5577 R	20-5	19		35-31	30	AA 6056 R	30-31	45
AA 5153 R	25-3	2	AA 5579 R	25-11	3		35-31	..	AA 6057 R	30-25	12
AA 5155 R	25-9	17	AA 5580 R	25-11	4		35-33	4	AA 6058 R	30-25	3
AA 5158 R	25-3	3	AA 5590 R	45-19	..	AA 5755 R	35-29	8	AA 6059 R	30-25	7
							35-29	..			

# NUMERICAL INDEX Tractor -- Model "50"

Part No.	Page	Key	Part No.	Page	Key	Part No.	Page	Key	Part No.	Page	Key
AA 6060 R	30-25	6	AA 6503 R	35-29	4	AB 3315 R	25-13	18	AB 3966 R	30-21	..
AA 6061 R	30-25	26		35-29	5		41-5	8	AB 3984 R	55-3	3
	30-25	30		35-29	6	AB 3445 R	15-9	24	AB 3988 R	25-13	23
AA 6068 R	35-29	..		35-29	7	AB 3449 R	35-27	30		30-15	26
AA 6077 R	30-5	13		35-29	..		35-29	43		30-17	18
AA 6086 R	30-23	29		35-31	17	AB 3450 R	15-5	11	AB 4013 R	45-23	16
AA 6088 R	30-27	21		35-31	..	AB 3452 R	15-3	23	AB 4035 R	55-3	12
AA 6092 R	50-2	..	AA 6505 R	65-15	23	AB 3453 R	15-3	28	AB 4039 R	15-10	32
AA 6131 R	35-24	..	AA 6530 R	35-15	57	AB 3456 R	15-3	11	AB 4040 R	15-10	32
AA 6132 R	35-24	1	AA 6713 R	45-17	13	AB 3457 R	15-3	30	AB 4045 R	45-21	13
AA 6133 R	35-24	..	AA 6733 R	35-21	20	AB 3458 R	15-5	6	AB 4046 R	45-23	5
AA 6134 R	35-24	5		35-23	15	AB 3459 R	15-5	7	AB 4057 R	40-13	28
	35-24	18		35-27	27	AB 3460 R	15-5	9	AB 4091 R	15-13	39
AA 6135 R	35-24	7	AA 6734 R	35-23	8	AB 3461 R	15-3	15		15-15	36
AA 6141 R	35-13	25	AA 6735 R	35-23	10	AB 3477 R	30-15	18	AB 4095 R	55-3	..
	35-15	56	AA 6799 R	55-4	14		30-17	10	AB 4100 R	35-27	30
	35-21	9	AA 6807 R	55-4	..	AB 3480 R	35-13	26		35-29	43
AA 6145 R	35-25	11	AA 7337 R	55-3	32	AB 3492 R	15-9	24		35-31	25
	35-25	..	AA 7338 R	55-3	36	AB 3493 R	15-9	24	AB 4116 R	15-17	4
AA 6162 R	35-24	1				AB 3499 R	40-7	41	AB 4117 R	15-7	15
AA 6163 R	35-24	..		AB		AB 3502 R	40-7	26	AB 4119 R	40-7	39
AA 6179 R	65-17	35				AB 3545 R	15-13	39	AB 4122 R	40-7	36
	65-17	37	AB 203 R	45-19	20		15-15	36	AB 4128 R	40-7	43
AA 6217 R	35-25	13	AB 271 R	15-17	5	AB 3546 R	35-27	22	AB 4135 R	40-9	13
AA 6218 R	35-24	17	AB 295 R	30-3	17		35-29	36	AB 4137 R	40-9	10
	35-25	5	AB 326 R	15-3	5		35-31	16	AB 4144 R	40-7	17
AA 6219 R	35-24	2	AB 330 R	55-3	16	AB 3547 R	35-27	3	AB 4146 R	30-3	14
AA 6222 R	30-27	17A	AB 353 R	45-19	21		35-27	..	AB 4150 R	60-3	5
	30-31	..	AB 474 R	45-9	24		35-29	4	AB 4168 R	15-5	22
	35-31	2		45-13	4	AB 3559 R	30-13	30	AB 4170 R	15-17	10
AA 6223 R	30-11	14		45-15	37	AB 3578 R	10-5	6	AB 4179 R	40-9	16
AA 6240 R	25-13	..		45-17	17	AB 3579 R	10-5	1	AB 4182 R	40-7	37
AA 6256 R	65-15	..		45-19	1	AB 3580 R	15-7	1	AB 4184 R	40-7	28
AA 6267 R	30-23	..	AB 518 R	25-13	10	AB 3592 R	55-3	15	AB 4187 R	40-7	27
AA 6270 R	30-23	37	AB 867 R	45-9	36	AB 3595 R	40-5	33	AB 4191 R	40-7	30
AA 6272 R	30-27	17B		45-13	18	AB 3596 R	40-5	39	AB 4193 R	40-7	29
	30-31	..		45-15	22	AB 3597 R	40-5	30	AB 4204 R	15-15	33
	35-31	2		45-19	14	AB 3599 R	25-3	17	AB 4210 R	15-3	3
AA 6275 R	30-23	38	AB 1032 R	45-7	13		25-5	17	AB 4219 R	15-5	14
AA 6292 R	25-7	2		45-9	33	AB 3627 R	45-21	1	AB 4229 R	40-9	14
AA 6293 R	25-7	2		45-13	13	AB 3630 R	45-23	5	AB 4233 R	30-15	19
AA 6294 R	41-13	1		45-15	27	AB 3633 R	45-23	36		30-17	11
AA 6295 R	50-5	15		45-17	17		45-27	1	AB 4235 R	30-3	19
AA 6307 R	65-15	46A	AB 1325 R	40-11	20	AB 3672 R	15-10	32	AB 4236 R	30-3	5
	65-15	48B	AB 1326 R	40-11	20	AB 3673 R	15-10	32	AB 4238 R	15-17	2
AA 6308 R	65-15	46A	AB 1396 R	45-23	16	AB 3706 R	25-13	39	AB 4243 R	40-13	30
	65-15	46B	AB 1549 R	50-5	16		30-3	28	AB 4249 R	15-3	25
AA 6309 R	..-15	23	AB 1629 R	30-15	16		41-3	2		60-17	8
	..-15	48A		30-17	8	AB 3739 R	35-23	16		65-9	53
AA 6312 R	65-9	40	AB 2567 R	15-13	4	AB 3740 R	30-21	..		65-11	25
	65-11	5		15-15	4		70-4	..	AB 4255 R	15-9	29
AA 6314 R	65-9	58	AB 2568 R	35-27	8	AB 3761 R	45-9	14	AB 4259 R	45-17	7
AA 6315 R	10-3	17		35-29	10		45-15	12	AB 4262 R	25-11	..
AA 6330 R	15-9	16		35-33	20	AB 3771 R	45-9	16	AB 4265 R	45-19	..
	35-13	25		50-5	14	AB 3772 R	45-9	16	AB 4277 R	15-13	33
AA 6331 R	15-9	16	AB 2599 R	35-27	13		45-15	14		15-15	29
	35-13	25		35-29	19	AB 3773 R	45-9	28	AB 4440 R	40-13	15
	35-15	57		35-32	7		45-15	33	AB 4442 R	40-13	2
AA 6332 R	15-9	16	AB 2708 R	45-19	19		45-19	5	AB 4445 R	40-7	22
	35-21	10		45-19	..	AB 3774 R	45-9	12	AB 4447 R	40-7	9
	35-13	25	AB 2716 R	15-9	31		45-15	10	AB 4457 R	45-29	1
	35-15	57	AB 2722 R	15-9	26	AB 3833 R	40-13	23	AB 4461 R	15-7	19
AA 6337 R	65-17	14	AB 2859 R	15-13	34	AB 3844 R	15-7	5	AB 4462 R	15-7	24
	65-17	14		15-15	32	AB 3849 R	40-13	22	AB 4463 R	15-7	10
	65-17	15	AB 2873 R	30-13	33	AB 3851 R	45-17	13	AB 4464 R	15-3	31
AA 6341 R	65-17	..	AB 3080 R	45-13	8	AB 3867 R	40-13	30	AB 4465 R	15-3	1
AA 6342 R	65-17	..		45-19	5	AB 3905 R	45-19	5	AB 4475 R	30-7	4
AA 6343 R	30-19	..	AB 3134 R	45-23	13	AB 3919 R	10-1	..		30-13	1
AA 6491 R	35-29	8	AB 3314 R	25-13	15		15-9	23	AB 4476 R	30-7	16
	35-29	..		41-5	5	AB 3921 R	15-9	23		30-13	12
AA 6497 R	35-3	20				AB 3961 R	25-13	21	AB 4477 R	30-13	21
									AB 4478 R	30-7	34

NUMERICAL INDEX  
Tractor -- Model "50"

75-5

Part No.	Page	Key	Part No.	Page	Key	Part No.	Page	Key	Part No.	Page	Key
AB 4480 R	50-7	1	AB 4640 R	30-8	8	AB 4744 R	25-5	39	AB 4871 R	35-17	1
AB 4484 R	35-27	6	AB 4641 R	10-1	..		25-7	2	AB 4872 R	30-23	..
	35-27	..		15-9	23	AB 4745 R	25-7	2	AB 4873 R	30-23	18
	35-29	8	AB 4642 R	15-10	32	AB 4747 R	30-11	13	AB 4874 R	30-23	8
	35-29	..		15-10	32	AB 4748 R	20-5	20	AB 4877 R	35-31	..
AB 4485 R	30-7	27	AB 4643 R	15-9	28	AB 4754 R	15-10	32	AB 4880 R	30-25	2
AB 4486 R	15-19	12	AB 4644 R	15-9	28	AB 4755 R	15-10	32	AB 4881 R	25-11	..
	15-21	1	AB 4647 R	35-13	..	AB 4756 R	15-10	32	AB 4888 R	30-19	..
	15-23	6	AB 4649 R	35-11	20	AB 4757 R	15-10	32	AB 4890 R	15-7	32
AB 4488 R	30-9	6		35-11	59	AB 4760 R	25-5	1	AB 4891 R	15-7	19
AB 4489 R	30-9	5	AB 4650 R	55-3	32	AB 4761 R	25-11	..	AB 4892 R	15-7	32
AB 4490 R	30-8	8		55-3	36	AB 4765 R	50-3	5	AB 4893 R	15-7	19
AB 4497 R	15-13	9	AB 4652 R	25-3	1	AB 4766 R	15-9	23	AB 4894 R	25-7	..
AB 4499 R	15-21	3	AB 4657 R	20-7	8	AB 4767 R	50-7	4	AB 4925 R	50-11	6
AB 4501 R	50-11	6	AB 4658 R	45-7	10	AB 4771 R	30-7	4	AB 4926 R	50-11	20
AB 4502 R	50-11	20	AB 4659 R	40-11	1		30-13	1	AB 4927 R	50-11	37
AB 4503 R	50-11	20	AB 4660 R	40-11	1	AB 4772 R	30-7	7	AB 4928 R	50-11	20
AB 4504 R	50-11	37	AB 4662 R	20-5	28		30-13	5	AB 4929 R	50-11	37
AB 4505 R	50-11	37	AB 4666 R	25-3	17	AB 4775 R	25-3	30	AB 4930 R	41-11	25
AB 4508 R	25-9	2	AB 4670 R	15-25	5		25-5	32		45-11	14
AB 4509 R	10-5	17	AB 4671 R	15-25	7	AB 4776 R	50-3	5		50-11	36
AB 4513 R	10-1	..	AB 4673 R	60-5	9	AB 4777 R	15-13	24	AB 4931 R	45-11	14
	15-9	15		60-11	3		15-13	25	AB 4932 R	41-11	25
AB 4517 R	35-27	3		65-5	32		15-15	30	AB 4934 R	41-13	9
	35-29	4		65-7	1		15-15	..		50-11	6
AB 4518 R	10-3	3	AB 4674 R	60-13	3	AB 4778 R	30-7	34	AB 4935 R	41-13	7
AB 4521 R	45-7	23	AB 4675 R	10-1	..		30-13	21		50-11	20
AB 4528 R	45-11	14		15-7	..		30-13	27	AB 4938 R	20-7	8
AB 4529 R	10-3	18	AB 4676 R	10-1	..	AB 4784 R	50-3	1	AB 4941 R	15-9	28
AB 4532 R	40-11	17		15-10	..	AB 4785 R	50-3	1	AB 4942 R	15-9	28
AB 4533 R	40-11	24	AB 4677 R	10-1	..		50-3	..	AB 4943 R	15-9	28
AB 4541 R	45-13	1		15-10	..	AB 4789 R	15-9	28	AB 4944 R	15-9	13
AB 4559 R	45-9	3	AB 4678 R	30-3	..	AB 4790 R	15-9	28		15-9	28
AB 4563 R	45-15	1	AB 4680 R	10-1	..	AB 4791 R	65-5	19	AB 4945 R	15-9	28
AB 4566 R	50-11	36	AB 4681 R	15-7	32	AB 4792 R	65-5	36	AB 4946 R	25-7	24
AB 4568 R	20-7	11	AB 4684 R	10-1	..	AB 4793 R	65-5	1	AB 4947 R	40-5	18
AB 4569 R	20-3	26		15-7	14		65-5	11		40-5	..
AB 4571 R	20-5	17	AB 4685 R	45-23	6	AB 4794 R	30-19	12	AB 4949 R	40-5	39
AB 4572 R	20-5	3	AB 4686 R	45-23	6		30-19	..		40-5	..
AB 4574 R	20-3	7	AB 4687 R	15-9	23		70-4	..	AB 4950 R	40-5	23
AB 4577 R	40-11	17	AB 4688 R	15-10	32	AB 4795 R	35-29	48		40-5	..
AB 4580 R	45-3	6	AB 4703 R	45-13	1		35-31	1	AB 4951 R	25-11	5
AB 4584 R	45-3	3	AB 4709 R	60-11	34		35-31	..		25-11	18
AB 4585 R	50-7	22		60-13	30		35-33	18		35-11	51
AB 4602 R	40-7	5		60-19	24	AB 4820 R	41-13	5		25-11	..
	60-9	19	AB 4713 R	50-7	2	AB 4824 R	41-11	25	AB 4953 R	30-23	..
AB 4603 R	60-9	24	AB 4715 R	20-5	17	AB 4825 R	41-13	9	AB 4954 R	30-13	33
AB 4604 R	65-5	19	AB 4717 R	15-9	23	AB 4826 R	41-13	7		30-23	18
AB 4605 R	65-5	1	AB 4718 R	15-9	23	AB 4827 R	41-7	5	AB 4955 R	35-31	..
AB 4606 R	65-5	11	AB 4723 R	35-29	12	AB 4828 R	20-3	26	AB 4956 R	35-33	21
AB 4607 R	55-1	2		35-29	22	AB 4830 R	30-15	8		50-5	12
AB 4618 R	60-11	34		35-32	5	AB 4846 R	30-25	13	AB 4957 R	30-25	..
	60-13	30		35-32	8	AB 4847 R	30-25	12		50-9	1
	60-19	24		35-33	22	AB 4848 R	30-25	1	AB 4958 R	15-10	32
AB 4620 R	60-11	28		50-5	12	AB 4850 R	15-13	35	AB 4959 R	15-10	32
	60-13	24	AB 4725 R	35-29	22	AB 4851 R	50-9	2	AB 4962 R	60-19	29
	60-17	35		35-32	8	AB 4852 R	50-9	18	AB 4963 R	60-19	29
AB 4623 R	15-7	23	AB 4726 R	35-27	..	AB 4853 R	30-25	..	AB 4964 R	40-5	..
AB 4624 R	15-15	9	AB 4727 R	35-29	..		50-9	1	AB 4966 R	41-11	14
AB 4625 R	25-9	2	AB 4728 R	15-13	29	AB 4855 R	15-9	23	AB 4970 R	15-9	23
AB 4626 R	15-9	27		15-19	28	AB 4856 R	15-9	23	AB 4971 R	15-9	23
AB 4627 R	15-9	28		15-23	14	AB 4858 R	35-31	1	AB 5030 R	30-7	4
AB 4630 R	10-1	..	AB 4732 R	50-3	1		35-31	..		30-13	1
	15-9	15	AB 4736 R	50-3	1		35-33	13	AB 5035 R	50-7	4
AB 4634 R	15-13	35	AB 4737 R	50-3	4		35-33	14	AB 5036 R	50-7	4
AB 4635 R	30-19	12	AB 4738 R	30-19	45		35-33	15	AB 5037 R	50-9	2
	30-19	26		30-19	..		35-33	16	AB 5060 R	40-7	9
	30-19	45		70-4	..	AB 4860 R	35-11	59	AB 5096 R	55-3	15
	30-19	..	AB 4742 R	10-1	..	AB 4862 R	30-27	23	AB 5198 R	15-25	7
AB 4638 R	15-19	16		15-9	23	AB 4863 R	30-27	4	AB 5223 R	30-27	22
	15-23	10	AB 4743 R	15-25	2	AB 4866 R	30-29	..	AB 5304 R	45-17	13
AB 4639 R	15-5	3				AB 4868 R	45-5	5	AB 5325 R	45-11	14

Part No.	Page	Key	Part No.	Page	Key	Part No.	Page	Key	Part No.	Page	Key
AB 5418 R	60-19	18	AF 1938 R	41-7	10	AL			AR 11100 R	35-7	1
AB 5548 R	20-5	28	AF 2057 R	25-11	12	AL 2976 T	35-29	39		35-35	1
AB 5549 R	20-5	28	AF 2169 R	35-27	2		35-29	44	AR 11101 R	35-7	36
AB 5738 R	35-33	11		35-31	13		35-31	18		35-35	26
AC				35-33	3	AM-AP			AR 11102 R	35-7	53
AC 352 R	45-23	23	AF 2186 R	41-11	..	AM 292 T	65-11	10	AR 11103 R	55-9	15
AC 453 R	45-29	..	AF 2235 R	41-11	..		35-16	2	AR 11117 R	35-35	43
AC 1318 R	45-3	23	AF 2247 R	30-5	8		35-17	12	AR 11118 R	35-35	38
	45-5	13	AF 2281 R	30-15	2	AM 791 T	35-31	11	AR 20036 R	10-5	6
	45-23	27	AF 2338 R	41-5	15		35-29	41	AR 20084 R	55-3	1
	45-27	24	AF 2339 R	41-5	24B		35-31	23	AR 20123 R	50-12	..
AC 1326 R	40-7	14	AF 2432 R	41-7	23	AM 2049 T	55-3	22	AR 20124 R	50-12	..
AD			AF 2639 R	35-27	2		50-5	19	AR 20143 R	50-12	..
				35-29	3		35-22	16	AR 20144 R	50-12	..
				35-31	13	AM 2151 T	35-22	16	AR 20145 R	50-12	..
				35-31	..		50-5	19	AR 20146 R	50-12	..
				35-33	3		35-29	31	AR 20169 R	41-7	30
AD 452 R	45-19	17	AF 2749 R	35-27	8	AM 2152 T	35-32	15	AR 20170 R	41-7	18
AD 709 R	30-7	1		35-29	10		50-5	20	AR 20346 R	55-4	..
	30-13	4		35-33	20		40-3	6	AR 20355 R	55-4	14
	30-13	36	AF 2775 R	50-5	16	AP 17808 H	35-32	9	AR 20432 R	35-32	5
AD 1275 R	40-11	15	AF 2889 R	15-3	39	AP 21353 H	35-22	22	AR 20438 R	35-29	1
AD 2062 R	35-23	5	AF 2914 R	30-7	1					35-32	14
AD 2091 R	35-27	24		30-13	4	AR			AR 20447 R	35-29	11
	35-29	47	AF 3094 R	55-5	6	AR 613 R	60-17	18	AR 20524 R	30-15	11
	35-31	21	AF 3096 R	55-5	8		65-3	19		30-17	3
AD 2803 R	45-29	19	AF 3097 R	55-5	1		60-9	1	AR 20582 R	15-19	16
	45-29	..	AF 3147 R	55-1	..	AR 935 R	60-19	29		15-23	10
AD 2835 R	35-27	9	AF 3270 R	55-5	8	AR 1293 R	60-19	31	AR 20707 R	15-3	17
	35-29	11	AF 3271 R	55-5	7	AR 1294 R	60-19	31	AR 20711 R	35-31	27
AD 2854 R	45-29	20	AF 3272 R	55-5	5	AR 1312 R	50-5	8		35-32	1
AD 2856 R	45-29	21	AF 3290 R	41-11	14	AR 1362 R	65-13	15		35-33	19
AD 2857 R	45-29	18	AF 3291 R	41-11	14	AR 4032 R	35-29	12	AR 21153 R	35-24	..
AF			AF 3419 R	55-4	13	AR 10018 R	30-21	11	AR 21154 R	35-24	..
			AF 3421 R	55-4	11	AR 10020 R	30-21	6	AR 21164 R	35-29	31
			AF 3422 R	55-4	22	AR 10021 R	30-21	41		35-32	15
AF 368 R	65-7	17	AF 3425 R	55-4	20	AR 10039 R	30-21	21	AR 21629 R	65-18	..
AF 710 R	35-23	20	AF 3426 R	55-4	8	AR 10039 R	30-21	21	AR 21630 R	65-18	..
	35-27	23	AF 3427 R	55-4	24	AR 10048 R	30-19	12	AR 21631 R	65-18	..
	35-29	37	AF 3428 R	55-4	26	AR 10053 R	30-19	12	AR 21632 R	65-18	..
	35-31	14	AF 3430 R	55-4	17	AR 10058 R	30-21	8	AR 21634 R	65-18	..
AF 912 R	45-19	5	AF 3458 R	55-3	..	AR 10059 R	30-19	52	AR 21655 R	70-4	..
AF 1182 R	45-21	13	AF 3459 R	55-3	..		30-23	1	AR 21735 R	35-23	9
AF 1187 R	45-23	33	AF 3585 R	65-18	..	AR 10063 R	30-21	55		35-23	15
AF 1329 R	41-5	19	AF 3586 R	65-18	..	AR 10064 R	30-19	4		35-27	27
AF 1383 R	30-27	28	AF 3587 R	65-18	..	AR 10068 R	30-21	28		35-29	45
	30-29	..	AF 3588 R	65-18	..	AR 10069 R	30-19	30		35-31	20
	35-31	6	AF 3603 R	41-3	8	AR 10072 R	30-19	43	AR 21737 R	35-23	3
AF 1384 R	30-25	21		41-3	13	AR 10073 R	30-19	46	AR 21739 R	35-23	8
	30-25	24	AF 3700 R	30-27	28		30-23	25		35-23	10
	30-27	26		30-29	..	AR 10074 R	30-19	32	AR 21784 R	70-3	..
	30-27	30		35-31	6	AR 10075 R	30-19	33	AR 21906 R	35-3	7
AF 1393 R	35-31	28	AF 3746 R	41-11	35		30-21	31		35-3	16
	35-31	..	AF 3816 R	35-23	20	AR 10077 R	30-21	27		35-5	..
AF 1395 R	30-29	3		35-29	37	AR 11000 R	35-11	13		35-7	..
AF 1396 R	30-29	5	AF 3859 R	55-5	9	AR 11006 R	35-11	20B		35-31	4
AF 1397 R	30-29	8	AF 3891 R	35-23	1	AR 11062 R	35-3	17		35-35	..
AF 1398 R	30-29	11	AH				35-11	14	AR 26156 R	70-4	..
AF 1399 R	30-29	12				AR 11063 R	35-11	12	AR 26437 R	35-31	6
AF 1713 R	45-29	14	AH 830 R	15-9	16		35-11	12	B		
AF 1902 R	41-3	18		35-13	25	AR 11064 R	35-11	9	B 9 R	15-9	29
AF 1923 R	41-5	24A		35-15	57	AR 11067 R	55-9	24	B 33 R	45-3	7
AF 1924 R	41-5	15	AH 1212 R	30-5	11	AR 11068 R	35-7	2	B 37 R	45-3	4
AF 1925 R	41-5	13	AH 1230 R	50-11	9		35-35	8		45-5	6
	41-5	26				AR 11074 R	35-7	8		25-3	10
AF 1926 R	41-5	33					35-35	8	B 60 R	30-15	30
	41-5	34				AR 11097 R	35-7	31		30-17	22
AF 1928 R	41-11	35				AR 11099 R	35-3	10		70-3	..
AF 1934 R	41-7	6					35-7	49			

**NUMERICAL INDEX**  
Tractor -- Model "50"

75-11

Part No.	Page	Key	Part No.	Page	Key	Part No.	Page	Key	Part No.	Page	Key
B 78 R	25-11	19	B 290 R	25-13	23	B 1441 R	30-7	18	B 2218 R	15-9	24
B 80 R	30-15	15		30-15	26		30-13	16	B 2274 R	41-11	33
	30-17	7		30-17	18	B 1454 R	15-17	9		45-7	21
B 89 R	45-9	25	B 293 R	25-13	32	B 1504 R	10-5	11		45-11	7
	45-13	5		30-15	28		25-3	11		50-11	31
	45-15	36		30-17	20		25-5	11	B 2279 R	15-17	21
	45-17	18	B 295 R	25-13	4	B 1507 R	25-3	20	B 2282 R	15-21	10
	45-19	2	B 297 R	25-13	10		25-5	19	B 2284 R	15-17	24
B 90 R	45-9	24	B 298 R	25-11	11	B 1512 R	25-3	30	B 2286 R	35-11	51
	45-13	4		25-13	11		25-5	32	B 2287 R	35-11	53
	45-15	37	B 308 R	60-5	10	B 1539 R	30-13	34	B 2289 R	35-11	56
	45-17	17		60-7	10	B 1564 R	45-3	8	B 2290 R	35-11	57
	45-19	1		60-11	4	B 1569 R	30-15	17	B 2291 R	35-11	54
B 102 R	45-9	34		60-13	4		30-17	9	B 2295 R	35-27	27
	45-13	16		65-7	2	B 1580 R	35-25	4		35-29	45
	45-15	25	B 350 R	40-11	26		35-27	25		35-31	20
	45-19	13	B 351 R	40-11	5		35-29	40	B 2300 R	15-5	14
B 111 R	45-7	27	B 353 R	50-2	1		35-31	24	B 2302 R	15-5	20
	45-11	9	B 359 R	15-13	22		55-3	23	B 2303 R	15-3	3
	45-23	7		15-15	21	B 1588 R	65-5	10	B 2304 R	15-3	9
	45-27	9	B 369 R	15-13	33	B 1693 R	30-3	34	B 2305 R	15-3	23
B 115 R	15-7	15		15-15	30	B 1711 R	15-13	7	B 2307 R	15-3	21
B 123 R	15-7	31		70-3	..		15-15	7	B 2308 R	15-3	22
B 129 R	15-7	10	B 380 R	40-5	10	B 1744 R	15-3	6	B 2319 R	60-3	5
B 144 R	20-3	17	B 387 R	40-3	8	B 1745 R	15-3	35	B 2320 R	60-3	4
B 146 R	65-17	17		60-3	13	B 1775 R	15-9	25		60-9	6
B 153 R	20-7	9		60-9	10	B 1777 R	15-9	26	B 2322 R	60-3	10
	60-5	34		60-9	13	B 1787 R	15-15	27	B 2324 R	60-3	14
	60-11	12	B 398 R	25-3	21		15-21	6		60-9	14
	60-11	33		25-5	20	B 1788 R	15-9	14	B 2325 R	40-9	13
	60-13	12	B 425 R	15-13	10	B 1789 R	15-9	13	B 2327 R	40-9	10
	60-13	29		15-15	10	B 1794 R	15-13	28	B 2328 R	40-9	16
	65-3	30		70-3	..		15-15	25	B 2330 R	40-9	17
B 161 R	20-3	32	B 427 R	15-3	25	B 1795 R	15-13	27	B 2331 R	40-9	9
B 166 R	20-5	18		41-9	14		15-15	24	B 2332 R	40-9	4
B 175 R	20-5	11		60-17	9	B 1796 R	15-13	26	B 2333 R	40-9	5
	60-15	7		65-9	53		15-15	26	B 2334 R	40-9	5
B 177 R	20-5	2		65-11	25	B 1797 R	15-13	23	B 2335 R	40-9	5
B 178 R	20-5	4	B 548 R	45-17	24		15-15	23	B 2346 R	20-3	4
	20-5	9	B 549 R	45-17	11	B 1799 R	25-11	23	B 2349 R	20-3	14
	60-15	8	B 551 R	45-17	25		70-3	..	B 2350 R	20-3	11
B 180 R	20-5	1	B 569 R	30-3	9	B 1804 R	25-3	13	B 2351 R	20-3	16
B 195 R	15-17	4		50-3	8		25-5	13	B 2352 R	20-3	18
B 196 R	15-17	26	B 638 R	40-13	19	B 1820 R	30-7	32	B 2354 R	20-3	10
B 206 R	15-13	2	B 888 R	45-7	9		30-13	20	B 2357 R	20-3	27
	15-15	2		45-9	23		30-13	28	B 2360 R	15-7	29
B 207 R	15-13	20		45-13	3	B 1828 R	50-9	15		20-3	25
	15-15	22		45-15	15	B 1839 R	50-7	15	B 2361 R	20-3	31
	35-11	52	B 902 R	45-15	22		50-9	12	B 2372 R	30-15	24
B 227 R	40-13	20	B 920 R	45-9	36	B 1859 R	15-13	21		30-17	16
B 228 R	40-13	24		45-13	18		15-15	20	B 2373 R	30-15	23
B 233 R	40-13	29		45-19	14	B 1879 R	40-7	2		30-17	15
B 236 R	40-13	5	B 921 R	45-7	13	B 1914 R	40-5	1	B 2380 R	15-9	23
B 237 R	40-13	5		45-9	33	B 1916 R	40-7	16	B 2382 R	15-9	23
B 243 R	15-5	22		45-13	13	B 1927 R	15-13	34	B 2392 R	15-9	24
B 244 R	15-5	19		45-15	27		15-15	32	B 2393 R	15-9	24
B 245 R	15-5	22		45-19	17	B 1951 R	30-5	1	B 2414 R	40-7	31
B 246 R	15-5	23	B 1030 R	35-3	14		30-23	..	B 2415 R	40-7	39
B 247 R	15-5	24		35-5	66	B 1986 R	25-13	27	B 2416 R	40-7	36
B 250 R	15-5	8	B 1085 R	35-13	52		30-7	26	B 2417 R	40-7	43
B 251 R	15-5	12	B 1091 R	45-5	2		30-13	22	B 2418 R	40-7	37
B 268 R	65-9	34	B 1103 R	15-17	6		35-27	10	B 2419 R	40-7	38
B 274 R	30-5	29	B 1183 R	40-11	19		35-29	16	B 2420 R	40-7	35
B 276 R	30-3	36	B 1204 R	45-23	6		35-31	3	B 2421 R	40-7	40
B 280 R	30-3	30	B 1236 R	45-23	6		41-5	27	B 2423 R	40-7	42
B 283 R	30-3	5	B 1333 R	10-5	18	B 2015 R	45-13	8	B 2424 R	40-7	46
B 284 R	30-3	9		15-9	22		45-19	5	B 2431 R	40-7	28
	50-3	8	B 1353 R	15-5	16		45-19	..	B 2432 R	40-7	27
B 289 R	25-13	39	B 1390 R	45-3	21	B 2016 R	40-13	25	B 2433 R	40-7	29
	30-3	28	B 1391 R	45-3	21	B 2110 R	25-13	3	B 2434 R	40-7	18
	41-3	2	B 1392 R	45-3	21	B 2121 R	25-13	2	B 2437 R	40-7	24
						B 2127 R	55-3	19	B 2443 R	40-7	17

NUMERICAL INDEX  
Tractor -- Model "50"

Part No.	Page	Key	Part No.	Page	Key	Part No.	Page	Key	Part No.	Page	Key
B 2444 R	40-7	30	B 2632 R	30-3	14	B 2863 R	15-13	39	B 3084 R	20-7	1
B 2445 R	40-7	25	B 2633 R	30-3	19		15-13	39	B 3085 R	40-9	19
B 2446 R	10-5	30	B 2634 R	30-3	24		15-15	36	B 3086 R	40-9	18
B 2447 R	10-5	29	B 2635 R	30-5	31A	B 2871 R	15-15	33	B 3087 R	15-9	15
B 2449 R	15-3	17	B 2636 R	30-5	30	B 2873 R	35-3	13	B 3088 R	15-9	20
B 2450 R	55-1	1	B 2637 R	25-13	39	B 2874 R	25-13	13	B 3089 R	15-15	35
B 2461 R	15-7	5		30-3	28	B 2886 R	25-11	5	B 3090 R	35-3	23
B 2462 R	15-7	6		41-3	2	B 2887 R	25-11	13	B 3091 R	15-9	6
B 2464 R	15-7	3	B 2641 R	41-3	9	B 2889 R	25-11	22	B 3097 R	10-3	18
B 2468 R	15-17	2	B 2642 R	25-13	38	B 2890 R	25-11	21	B 3098 R	45-7	23
B 2469 R	15-17	3		41-3	7	B 2891 R	25-11	20	B 3101 R	45-7	7
B 2470 R	15-17	3	B 2643 R	25-13	38	B 2893 R	25-11	1		45-9	2
B 2474 R	35-27	3		41-3	7	B 2897 R	25-11	6	B 3102 R	41-11	29
	35-29	4	B 2655 R	30-3	37	B 2910 R	50-7	3		45-7	26
	35-31	15	B 2662 R	10-5	16	B 3000 R	30-3	33		45-11	10
B 2477 R	35-27	27	B 2671 R	55-3	8	B 3001 R	25-13	28	B 3103 R	10-3	18
	35-29	45	B 2680 R	45-17	16	B 3002 R	40-13	16	B 3104 R	45-11	14
	35-31	20	B 2683 R	45-17	8	B 3004 R	40-13	13	B 3105 R	45-11	19
B 2483 R	10-5	25	B 2687 R	45-21	1	B 3005 R	40-7	50	B 3108 R	40-11	1
B 2484 R	10-5	19	B 2688 R	45-21	3	B 3006 R	40-7	49	B 3110 R	40-11	24
	15-9	21		45-25	12	B 3007 R	40-7	49	B 3114 R	40-7	10
B 2498 R	60-3	6	B 2690 R	45-21	13	B 3008 R	40-7	49	B 3115 R	20-3	7
	60-9	8	B 2693 R	45-23	18	B 3009 R	40-7	22	B 3116 R	20-3	1
B 2499 R	60-3	3		45-27	18	B 3010 R	40-7	3	B 3117 R	20-3	5
	60-9	5	B 2694 R	45-21	12	B 3011 R	40-7	9	B 3118 R	20-3	6
B 2503 R	15-13	39		45-21	14	B 3014 R	45-29	3	B 3119 R	20-3	3
	15-15	36		45-23	4	B 3016 R	45-29	4	B 3120 R	20-3	20
B 2509 R	30-7	5		45-25	15	B 3018 R	45-29	13	B 3122 R	20-7	10
	30-13	18	B 2696 R	45-23	28	B 3019 R	15-7	14	B 3124 R	20-7	17
B 2544 R	30-5	5	B 2697 R	45-21	12	B 3020 R	15-7	27	B 3127 R	20-3	29
B 2549 R	10-5	12		45-25	4		20-3	22	B 3128 R	20-3	30
B 2550 R	10-5	33	B 2700 R	45-21	17	B 3021 R	15-7	32	B 3129 R	20-3	21
B 2552 R	10-5	3		45-25	7	B 3022 R	15-7	19	B 3132 R	20-5	38
B 2553 R	10-5	2	B 2703 R	10-3	15	B 3023 R	15-7	32	B 3133 R	20-5	36
B 2568 R	15-3	18		10-5	20	B 3024 R	15-7	19	B 3134 R	20-5	12
B 2571 R	35-27	11	B 2707 R	40-5	4	B 3025 R	15-7	33	B 3135 R	20-5	17
	35-29	17	B 2711 R	45-9	16	B 3026 R	15-7	17	B 3136 R	20-5	3
	35-31	5		45-15	14	B 3027 R	15-7	18	B 3137 R	20-5	7
	50-9	1	B 2712 R	45-9	16	B 3028 R	15-7	11	B 3138 R	25-9	3
	50-9	18		45-15	14	B 3029 R	15-7	8	B 3140 R	40-11	1
	55-3	20	B 2715 R	45-9	13	B 3030 R	15-7	9	B 3142 R	60-3	7
B 2573 R	55-3	14		45-15	11	B 3043 R	30-7	23	B 3143 R	60-3	26
B 2579 R	55-3	24	B 2716 R	45-9	17	B 3049 R	30-9	1	B 3144 R	60-3	23
B 2581 R	40-3	4		45-15	16	B 3050 R	50-5	6	B 3145 R	60-3	19
B 2583 R	40-3	12	B 2717 R	45-9	21	B 3051 R	30-15	11	B 3146 R	60-3	17
B 2584 R	40-3	14		45-15	20		30-17	3	B 3147 R	40-7	8
B 2585 R	40-5	33	B 2718 R	45-9	20	B 3052 R	30-15	14	B 3148 R	45-3	9
B 2586 R	40-5	34		45-15	19		30-17	6	B 3149 R	45-3	20
	40-5	35	B 2719 R	45-9	28	B 3054 R	30-15	32A	B 3150 R	45-3	10
B 2587 R	40-5	39		45-15	33		30-17	24	B 3151 R	45-3	10
B 2588 R	40-5	30		45-19	5	B 3055 R	15-15	13	B 3152 R	45-3	3
B 2589 R	40-5	32	B 2723 R	40-13	22	B 3056 R	30-17	14	B 3153 R	30-5	13
B 2590 R	40-5	14	B 2728 R	45-23	1	B 3069 R	50-11	21	B 3155 R	50-7	21
B 2591 R	40-5	11	B 2729 R	45-23	28	B 3070 R	50-11	47	B 3156 R	50-7	23
B 2592 R	40-5	15	B 2739 R	40-13	30	B 3071 R	25-3	1	B 3157 R	45-3	22
B 2593 R	40-5	12	B 2741 R	40-13	3	B 3072 R	25-3	28	B 3158 R	40-3	1
	40-5	23	B 2742 R	40-13	18		25-5	30	B 3159 R	40-3	18
	40-5	38	B 2743 R	40-13	1		25-9	19	B 3160 R	30-5	16
	40-5	..	B 2762 R	40-13	16		25-11	7	B 3161 R	30-5	2
B 2594 R	40-5	25		65-3	13	B 3073 R	25-3	4	B 3162 R	10-5	13
B 2595 R	40-5	28	B 2764 R	45-19	5		25-5	4	B 3163 R	60-9	3
B 2597 R	40-5	13	B 2783 R	15-13	18	B 3075 R	45-9	3	B 3164 R	15-7	25
	40-5	37		15-15	18		45-15	1		60-9	21
	40-5	..	B 2804 R	50-11	1	B 3076 R	25-3	7	B 3166 R	15-7	26
B 2598 R	40-5	40	B 2824 R	40-3	3	B 3078 R	25-3	36		60-9	22
B 2599 R	40-5	6	B 2827 R	40-7	51	B 3079 R	25-3	39	B 3168 R	40-7	5
B 2600 R	40-5	3	B 2834 R	60-7	9	B 3080 R	25-3	41		60-9	19
B 2620 R	65-7	18	B 2840 R	45-21	13	B 3081 R	25-3	26	B 3169 R	40-7	7
B 2626 R	60-11	29	B 2842 R	45-23	28		25-3	27		60-9	23
	60-13	25	B 2846 R	45-25	15		25-5	25	B 3170 R	40-7	6
	60-17	36	B 2847 R	45-9	8	B 3082 R	10-5	17		60-9	18
B 2631 R	30-3	27		45-15	6	B 3083 R	20-7	8	B 3171 R	60-9	7

Part No.	Page	Key	Part No.	Page	Key	Part No.	Page	Key	Part No.	Page	Key
B 3172 R	60-9	9	B 3284 R	30-3	25	Continued			B 3479 R	40-5	20
B 3173 R	60-9	32		30-3	27		65-7	2	B 3480 R	40-3	1
B 3174 R	60-9	26		50-3	9		70-9	..	B 3481 R	40-5	14
B 3177 R	60-15	5	B 3285 R	30-3	5	B 3350 R	41-11	25		40-5	..
B 3178 R	65-3	6		30-3	6	B 3351 R	41-11	5	B 3482 R	40-5	16
B 3186 R	55-1	1		50-3	6	B 3352 R	41-11	14		40-5	..
B 3188 R	60-5	9	B 3287 R	40-13	3	B 3353 R	41-3	19	B 3483 R	40-5	24
	60-11	3	B 3288 R	25-11	1	B 3354 R	41-3	24		40-5	..
	65-5	32		35-3	13	B 3356 R	41-13	4	B 3486 R	30-5	2
	65-7	1	B 3290 R	15-9	23	B 3357 R	41-5	30		30-23	..
B 3189 R	60-5	24	B 3291 R	15-23	13	B 3359 R	25-5	1	B 3493 R	30-15	32E
B 3190 R	60-5	22	B 3292 R	15-23	15		25-5	4	B 3592 R	10-5	13
	60-11	25	B 3293 R	25-5	37	B 3362 R	30-3	1	B 3603 R	40-7	17
	60-13	21		25-7	1		30-3	5	B 3604 R	40-7	27
	60-17	13	B 3294 R	25-5	42	B 3363 R	30-15	1	B 3605 R	40-7	30
B 3191 R	65-3	18		25-7	5	B 3364 R	30-15	6	B 3613 R	40-7	29
B 3193 R	60-11	28	B 3295 R	25-5	40	B 3365 R	30-15	7	B 3618 R	40-5	11
	60-13	24		25-7	3	B 3366 R	40-13	25	B 3622 R	40-11	5
	60-17	35		25-7	15	B 3380 R	15-13	37	B 3639 R	15-25	12
B 3195 R	60-17	33		25-7	26	B 3384 R	30-7	30	B 3670 R	40-3	3
B 3196 R	60-17	34	B 3296 R	25-5	45		30-13	24	B 3711 R	15-17	4
B 3197 R	60-13	3		25-7	10		41-3	26	B 3742 R	15-9	20
B 3203 R	15-9	15	B 3297 R	25-5	46	B 3385 R	15-9	23	B 3759 R	50-5	6
B 3204 R	15-13	35		25-7	21	B 3386 R	15-9	23	B 3764 R	20-3	31
B 3205 R	15-13	38	B 3298 R	25-5	48	B 3388 R	30-27	2	B 3820 R	45-11	14
	70-3	..		25-7	13	B 3390 R	15-19	8	B 3953 R	30-5	2
B 3206 R	15-9	23	B 3299 R	15-19	14	B 3391 R	15-19	1	B 3960 R	30-25	14
B 3210 R	30-15	22		15-23	8	B 3392 R	25-5	49	B 3979 R	20-5	28
B 3211 R	15-19	10	B 3300 R	25-5	30		25-7	29	B 3980 R	20-5	28
B 3212 R	15-19	25		25-11	7	B 3393 R	25-5	50	B 3982 R	15-17	3
B 3213 R	15-19	27	B 3302 R	25-5	1		25-7	28	B 3984 R	30-5	16
B 3214 R	15-13	29	B 3303 R	25-5	9	B 3394 R	25-5	45			
	15-19	28	B 3305 R	50-5	8		25-7	24			
B 3217 R	30-5	5	B 3306 R	50-5	9	B 3395 R	45-5	5			
B 3218 R	30-5	2	B 3307 R	40-7	2	B 3396 R	30-25	14			
B 3221 R	15-13	8		40-7	2	B 3397 R	45-5	11			
	15-15	8	B 3309 R	60-19	8	B 3398 R	30-25	28			
	70-3	..	B 3310 R	45-7	27	B 3399 R	30-25	27			
B 3222 R	15-13	13		45-11	9	B 3400 R	30-25	22			
B 3224 R	25-3	34		45-13	14	B 3403 R	30-23	30			
	25-5	36		45-15	29	B 3404 R	30-23	31			
	25-7	30		45-19	12	B 3406 R	30-5	31B			
B 3228 R	10-3	19		45-23	7	B 3407 R	25-11	14			
B 3231 R	55-3	27		45-27	9	B 3408 R	25-11	11			
B 3234 R	60-3	27	B 3311 R	50-7	3	B 3409 R	25-7	8			
	60-7	22	B 3312 R	15-9	23	B 3410 R	25-7	19			
			B 3315 R	30-7	3	B 3411 R	25-11	7			
B 3241 R	15-25	12		30-13	2	B 3412 R	25-5	13			
B 3242 R	15-25	1	B 3317 R	50-7	5	B 3413 R	25-7	14			
B 3247 R	15-9	23	B 3321 R	30-5	5	B 3414 R	25-7	11			
B 3251 R	25-3	8	B 3322 R	30-7	12	B 3415 R	40-11	23			
B 3252 R	25-3	27		30-13	10	B 3454 R	45-11	14			
	25-5	29	B 3325 R	30-7	29	B 3455 R	45-11	25			
B 3261 R	45-29	1		30-7	34	B 3456 R	60-11	28			
B 3262 R	55-1	1		30-13	21		60-13	24			
B 3263 R	20-5	28		30-13	23		60-17	35			
B 3264 R	20-5	17		30-13	27	B 3458 R	41-7	23			
B 3265 R	15-9	23	B 3326 R	50-5	8		41-11	29			
B 3266 R	15-9	23	B 3327 R	40-5	14	B 3460 R	45-3	3			
B 3267 R	35-29	21	B 3328 R	40-5	11	B 3461 R	30-5	16			
	35-32	6	B 3329 R	40-5	15	B 3463 R	30-27	11			
B 3271 R	30-8	12	B 3331 R	15-13	24	B 3465 R	20-7	8			
B 3272 R	30-8	11		15-13	25	B 3466 R	20-5	28			
B 3273 R	45-3	11		15-15	..	B 3467 R	20-5	32			
B 3277 R	20-3	30	B 3337 R	15-17	23		70-7	..			
B 3278 R	20-3	20	B 3342 R	35-24	8		70-9	..			
B 3279 R	20-3	21	B 3343 R	30-15	22	B 3468 R	40-3	16			
B 3280 R	10-3	10		35-24	..	B 3469 R	30-27	13			
B 3281 R	10-3	6	B 3346 R	60-5	10	B 3475 R	50-5	8			
B 3283 R	30-3	5		60-7	10	B 3476 R	40-5	18			
	30-3	8		60-11	4	B 3477 R	40-5	23			
	50-3	7		60-13	4	B 3478 R	40-5	..			

C

C 535 R	40-7	14
C 838 R	45-23	21
	45-27	4
C 840 R	45-23	20
	45-27	3
C 902 R	30-3	16
C 932 R	20-7	13
C 951 R	65-3	11
C 985 R	45-3	23
	45-3	13
	45-23	27
	45-27	24
C 998 R	30-3	20
C 1030 R	45-29	..
C 1096 R	40-9	20
C 1220 R	40-11	4
C 1479 R	10-3	8
	40-11	4
	55-1	4
C 1705 R	25-3	9
	30-15	31
	30-17	23
C 1778 R	30-8	4
	30-9	13
	30-11	19
C 2327 R	45-7	4

D-DLTX

D 139 R	45-21	9
	45-25	1
D 141 R	45-21	1
D 178 R	20-5	34

Part No.	Page	Key	Part No.	Page	Key	Part No.	Page	Key	Part No.	Page	Key
D 186 R	15-3	4	D 2425 R	15-3	19	F 1442 R	60-11	26	F 1744 R	41-7	2
	41-7	35	D 2438 R	15-3	14		60-13	22	F 1745 R	41-7	1
	45-23	17	D 2439 R	15-3	13	F 1446 R	20-5	13	F 1747 R	41-5	16
	45-27	17	D 2440 R	15-3	12	F 1474 R	15-9	29		41-5	23
	65-3	5		15-3	32	F 1478 R	45-29	1	F 1748 R	41-13	10
D 328 R	60-3	20		15-5	10		45-29	1	F 2155 R	41-7	20
D 377 R	40-3	10	D 2478 R	41-5	17		45-29	6	F 2156 R	41-7	20
	60-3	15	D 2865 R	35-3	19	F 1500 R	45-29	6	F 2213 R	41-11	27
	60-9	16	D 2887 R	30-5	7	F 1545 R	60-5	9	F 2222 R	41-13	6
D 398 R	41-5	11	D 2913 R	65-13	25		60-11	3	F 2223 R	41-13	8
D 399 R	25-13	16	D 3043 R	30-13	34		65-3	25	F 2232 R	41-5	33
	41-5	6	DL 7 X86	30-19	..		65-5	14		41-5	34
D 403 R	20-3	2	DLT 13	30-21	30		65-5	17		41-9	22
	25-13	22	DLTX 73	30-21	..		65-5	34	F 2234 R	41-11	31
	41-3	16					65-7	1	F 2249 R	41-5	40
D 411 R	45-29	19				F 1648 R	41-7	20	F 2250 R	65-11	20
	45-29	..	E			F 1649 R	41-7	19	F 2252 R	41-7	23
D 459 R	15-17	19	E 1994 R	15-3	10	F 1653 R	41-5	24A	F 2269 R	30-5	31A
	60-3	22		15-3	33	F 1655 R	41-5	15		30-5	33
	60-9	31		15-3	34	F 1656 R	41-3	17	F 2270 R	45-19	16
	60-9	34		15-5	4	F 1657 R	41-3	8	F 2271 R	15-3	38
	60-11	11		15-17	22	F 1658 R	41-3	13	F 2272 R	10-5	14
	60-13	11	E 2302 RT	35-5	15	F 1659 R	41-3	12		10-5	32
D 465 R	60-17	23		35-7	55	F 1660 R	41-3	14		15-17	14
	65-13	22		35-35	45	F 1664 R	41-3	27		25-3	31
D 467 R	41-11	13				F 1665 R	41-3	28		25-5	33
	45-7	25	F			F 1666 R	41-3	21		25-13	26
	45-11	11				F 1667 R	41-3	20		35-27	30
	45-23	10				F 1668 R	41-5	3		35-31	25
	45-27	12				F 1673 R	41-7	15		41-11	39
D 488 R	40-9	2	F 98 R	15-3	8	F 1676 R	50-11	6		45-7	6
	40-11	9	F 206 R	40-7	45		50-11	48		50-7	20
D 635 R	45-19	2	F 215 R	60-3	1	F 1684 R	41-5	19		55-3	24
D 636 R	45-19	1		60-7	21	F 1685 R	41-5	20		55-3	34
D 793 R	10-5	21		60-19	1	F 1687 R	41-5	1		60-5	35
D 794 R	10-5	22	F 216 R	40-7	19	F 1690 R	41-5	41		65-5	8
D 916 R	15-17	16	F 290 R	40-3	11	F 1692 R	41-11	23	F 2273 R	15-13	17
	45-9	18	F 336 R	45-29	..	F 1693 R	41-11	22		15-15	17
	45-15	17	F 340 R	41-11	36	F 1694 R	41-11	21		15-25	10
D 938 R	45-29	21	F 393 R	30-3	39	F 1695 R	41-11	19		25-7	27
D 993 R	40-5	5	F 518 A	70-1	3	F 1696 R	41-11	3		35-15	22
	60-3	9	F 710 R	60-7	4	F 1697 R	41-11	2		40-3	5
	60-9	29	F 711 R	60-5	4	F 1698 R	41-11	16		41-9	8
D 996 R	30-7	6		60-7	3	F 1699 R	41-11	17		45-17	10
D 1034 R	30-17	13		60-17	5	F 1700 R	41-11	15		45-19	18
	30-21	20	F 786 R	40-11	16	F 1701 R	41-11	1	F 2274 R	20-5	27
D 1078 R	45-29	20	F 787 R	40-11	14		41-11	4		41-3	22
D 1082 R	45-19	17	F 808 R	41-5	4	F 1705 R	41-11	34		41-5	14
D 1283 R	45-29	18	F 843 R	45-19	5	F 1706 R	41-7	31		41-9	8
D 1520 R	30-7	14	F 893 R	35-3	6	F 1708 R	41-11	38	F 2275 R	30-3	45
	30-7	33	F 957 R	65-7	5	F 1714 R	41-7	30		55-3	35
	30-13	13	F 1018 R	45-21	13	F 1715 R	41-7	23	F 2278 R	41-11	23
	30-13	19	F 1056 R	25-5	44	F 1717 R	41-7	13	F 2311 R	41-5	24B
	30-13	29		25-7	9	F 1718 R	41-7	25	F 2313 R	41-5	15
D 1720 R	25-13	20		25-7	22	F 1719 R	41-7	24	F 2317 R	41-9	27
	41-5	10	F 1125 R	30-29	2	F 1722 R	41-7	8	F 2320 R	41-9	5B
D 1736 R	25-13	1	F 1126 R	30-29	7	F 1723 R	41-7	9	F 2321 R	41-9	1
D 1743 R	45-27	17	F 1127 R	30-29	6		41-7	35	F 2323 R	41-9	2B
D 1748 R	35-24	26	F 1129 R	30-29	13	F 1724 R	41-7	18	F 2324 R	41-5	18
D 1837 R	30-7	3	F 1130 R	30-29	14	F 1728 R	41-9	5A	F 2332 R	41-7	30
	30-13	2	F 1131 R	30-29	15	F 1729 R	41-9	15	F 2333 R	41-7	23
D 1843 R	40-5	7	F 1250 R	10-5	24	F 1731 R	41-9	2A	F 2334 R	41-7	25
D 1851 R	30-7	2		20-7	3	F 1733 R	41-9	18	F 2335 R	41-7	27
	30-13	3	F 1318 R	25-5	27	F 1734 R	41-9	17	F 2346 R	41-7	31
	30-13	35		25-5	30	F 1735 R	41-9	1	F 2371 R	41-9	23
D 1994 R	60-15	4		25-11	7	F 1739 R	41-9	6	F 2372 R	41-9	20
D 1995 R	65-11	38		25-11	9	F 1740 R	41-9	7	F 2425 R	41-3	8
D 2009 R	15-7	12	F 1319 R	41-11	20	F 1741 R	41-9	11	F 2426 R	41-3	13
D 2122 R	30-9	3	F 1329 R	60-11	27	F 1743 R	15-3	4	F 2427 R	41-3	12
D 2309 R	40-13	4		60-13	23		41-7	11	F 2663 R	45-21	14
D 2350 R	40-9	12		65-5	32		45-23	17		45-23	4
D 2361 R	65-11	35					65-3	5			



**NUMERICAL INDEX**  
Tractor -- Model "50"

75-15

Part No.	Page	Key	Part No.	Page	Key	Part No.	Page	Key	Part No.	Page	Key
F 2664 R	45-15	28	<b>JD</b>			JD 7266 R	45-9	27	JD 8326 R	40-11	11
	45-19	11					45-13	7	JD 8514 R	40-7	4
	45-21	8	JD 17 R	45-17	23		45-15	34		60-9	17
	45-23	9	JD 19 R	45-13	20		45-17	20	JD 8515 R	25-11	15
	45-27	8		45-19	9		45-19	4	JD 8608 R	40-11	22
	65-13	10	JD 110 R	70-2	..		45-19	6	JD 8609 R	40-11	12
F 3083 R	30-7	2	JD 111 R	70-2	..	JD 7270 R	45-19	4			
F 3128 R	10-5	24	JD 112 R	70-2	..	JD 7272 R	40-11	21	<b>K</b>		
	20-7	3	JD 113 R	70-2	..	JD 7366 R	40-11	22			
F 3293 R	55-4	12	JD 114 R	70-2	..	JD 7393 R	40-11	22			
F 3294 R	55-4	23	JD 115 R	70-2	..	JD 7395 R	40-7	34	K 2019 R	40-13	6
F 3296 R	55-4	4	JD 116 R	70-2	..	JD 7396 R	45-3	16	K 2172 R	30-5	25
F 3297 R	55-4	5	JD 118 R	70-2	..	JD 7417 R	40-11	21	K 3083 R	60-5	23
F 3298 R	55-4	10	JD 119 R	70-2	..	JD 7418 R	40-7	33		60-5	24
F 3299 R	55-4	19	JD 126 B	35-25	16	JD 7419 R	45-3	15	K 6977	35-13	22
F 3302 R	55-4	9	JD 151 A	41-13	2	JD 7424 R	40-7	48			
F 3303 R	55-5	9	JD 154 A	41-13	1	JD 7430 R	40-9	6	<b>M</b>		
F 3326 R	30-3	16	JD 235 R	70-2	..	JD 7502 R	20-3	12			
F 3329 R	65-5	17	JD 236 R	70-2	..	JD 7654 R	25-13	8			
	65-5	34	JD 237 R	70-2	..		30-3	13	M 414 T	35-31	41
F 3338 R	50-2	2	JD 238 R	70-2	..		41-3	6	M 2207 T	35-24	15
F 3384 R	15-3	13	JD 239 R	70-2	..	JD 7655 R	25-13	5		35-25	7
F 3450 R	41-11	20	JD 243 R	70-2	..		30-3	10		35-29	23
F 3451 R	55-4	21	JD 245 R	70-2	..		41-3	5		35-32	23
F 3452 R	55-4	21	JD 246 R	70-2	..		41-3	6			
F 3468 R	15-3	18	JD 247 R	70-2	..	JD 7656 R	25-13	7	<b>P</b>		
F 3500 R	30-29	15	JD 248 R	70-2	..		30-3	12			
F 3586 R	20-5	28	JD 250 R	70-2	..		41-3	3	P 710	30-21	33
F 3587 R	20-5	28	JD 251 R	70-2	..		41-3	6	P 850	30-21	5
F 3590 R	20-5	28	JD 252 R	70-2	..	JD 7657 R	25-13	6	P 950	30-21	40
F 3607 R	45-23	8	JD 253 R	70-2	..		30-3	11	P 951	30-21	26
			JD 254 R	70-2	..		41-3	4	P 1209	30-21	39
			JD 255 R	70-2	..		41-3	6			
<b>H</b>			JD 257 R	70-2	..	JD 7663 R	45-7	1			
			JD 258 R	70-2	..	JD 7664 R	40-7	12	<b>R</b>		
H 246 R	15-17	13	JD 259 R	70-2	..		60-19	7			
	15-17	18	JD 260 R	70-2	..	JD 7665 R	60-3	25	R 183 R	25-5	7
H 294 R	41-9	26	JD 261 R	70-2	..	JD 7679 R	41-11	7	R 228 R	41-11	28
H 312 R	55-5	3	JD 262 R	70-2	..		45-11	15		60-5	20
H 313 R	20-7	14	JD 263 R	70-2	..	JD 7694 R	60-9	37		60-11	23
	40-3	15	JD 264 R	70-2	..	JD 7695 R	35-7	25		60-13	19
H 401 R	30-3	23	JD 265 R	70-2	..		35-35	16		65-5	30
H 444 R	40-7	32	JD 267 R	70-2	..	JD 7759	45-7	24		65-5	32
H 717 R	40-3	17	JD 639 D	45-17	22		45-9	35		65-7	29
H 771 R	45-17	12	JD 1268 R	45-19	8		45-13	17	R 229 R	41-11	26
H 773 R	45-17	6	JD 5260 R	70-2	..		45-15	23		60-5	19
H 826 R	30-23	5	JD 5261 R	70-2	..		45-17	9		60-11	22
H 840 R	41-7	27	JD 5262 R	70-2	..		45-19	15		60-13	18
H 851 R	60-5	17	JD 5263 R	70-2	..		45-21	4		65-5	31
	60-11	20	JD 5264 R	70-2	..		45-23	12		65-5	32
	65-5	26	JD 5265 R	70-2	..		45-25	11		65-7	30
	65-5	32	JD 7142 R	41-5	12		45-27	14	R 271 R	20-5	33
	65-7	25	JD 7180 R	35-5	61		65-7	20	R 273 R	20-5	37
H 945 R	60-17	22	JD 7190 R	60-3	29	JD 7760	40-13	14	R 283 R	40-3	6
	65-13	21		60-7	23	JD 7778	45-23	34	R 375 R	25-7	20
H 982 R	45-23	26		60-19	4		45-9	15		30-27	15
	45-27	25	JD 7209 R	45-9	30		45-15	13	R 459 R	20-5	28
H 987 R	15-9	8		45-13	10		45-27	6		65-17	36
H 1039 R	25-13	14		45-15	31	JD 7937 R	40-7	44		65-17	37
H 1085 R	50-7	11		45-19	7	JD 7973 R	40-7	23	R 463 R	41-9	19
	50-11	9	JD 7216 R	45-19	7	JD 8100 R	40-7	47	R 495 R	15-13	12
	55-3	40	JD 7222 R	45-9	26	JD 8101 N	45-13	10		15-15	12
H 1109 R	30-5	11		45-13	6		45-15	31		30-23	9
	50-9	17		45-15	35		45-19	7		45-3	12
				45-17	19	JD 8113 R	40-9	8		65-5	7
<b>IXA</b>				45-19	3	JD 8165 R	40-11	12		65-5	15
			JD 7224 R	45-19	3	JD 8169 R	40-11	12		65-5	33
IXA 256	35-13	28	JD 7253 R	41-7	21	JD 8172 R	41-7	22		65-17	3
			JD 7259 R	45-9	29	JD 8186 R	45-19	7		70-3	..
				45-13	9	JD 8213 R	40-11	11	R 673 R	20-5	25
				45-15	32	JD 8216 R	40-11	11	R 754 R	65-11	34
				45-19	6	JD 8325 R	40-11	21			

Part No.	Page	Key	Part No.	Page	Key	Part No.	Page	Key	Part No.	Page	Key
R 755 R	65-11	33	R 10112 R	30-19	18	R 11091 R	35-11	8	R 11204 R	35-35	17
R 756 R	65-11	30	R 10113 R	30-19	38	R 11092 R	35-3	20	R 11205 R	35-35	15
R 757 R	65-11	31	R 10114 R	30-21	14		35-11	33	R 20029 R	30-15	15
R 801 R	41-5	35		70-4	..	R 11093 R	35-3	19		30-17	7
R 820 R	25-13	33	R 10115 R	30-19	53		35-11	34		70-3	..
	41-3	11		30-23	4	R 11094 R	35-3	62	R 20118 R	45-13	..
R 1132 R	45-5	4	R 10119 R	30-21	35		35-7	26		45-15	..
R 1471 R	20-5	31	R 10125 R	30-19	26	R 11096 R	35-11	38	R 20127 R	50-12	..
R 1472 R	20-5	23	R 10129 R	30-19	45	R 11097 R	35-3	49	R 20128 R	50-12	..
R 1529 R	25-11	16	R 10133 R	30-19	24		35-7	10	R 20135 R	15-7	28
R 1548 R	10-3	15		30-23	20		35-35	10		20-3	23
	10-5	20	R 10134 R	30-19	20	R 11098 R	35-3	42	R 20136 R	45-21	11
R 1800 R	30-5	9	R 10135 R	30-19	23		35-7	40	R 20214 R	41-9	18
	41-5	17		30-23	6		35-35	30	R 20248 R	15-3	37
R 1811 R	65-11	37		30-23	21	R 11099 R	35-11	23	R 20249 R	15-3	36
R 1820 R	20-5	30	R 10136 R	30-19	44	R 11100 R	35-3	54	R 20912 R	50-11	15
	41-9	24	R 10140 R	30-21	15		35-7	13	R 20913 R	41-7	13
R 1870 R	65-15	38	R 10142 R	30-21	49		35-9	10	R 20937 R	55-4	23
	65-15	39A	R 10143 R	30-19	51		35-27	15	R 21021 R	35-24	8
R 1901 R	60-19	..	R 10147 R	30-19	11		35-29	26	R 21024 R	35-24	8
R 2033 R	70-3	..		30-21	5		35-32	13	R 21062 R	41-7	9
R 2048 R	70-3	..	R 10148 R	30-21	50	R 11101 R	35-9	8	R 21129 R	41-11	1
R 2579 R	35-25	4	R 10149 R	30-21	24	R 11102 R	35-9	11		41-11	4
	35-27	25	R 10150 R	30-21	22	R 11103 R	35-9	7	R 21229 R	50-12	..
	35-29	40	R 10151 R	30-21	25	R 11104 R	35-11	28	R 21230 R	50-12	..
	35-21	24	R 10153 R	30-19	29	R 11105 R	35-3	57	R 21531 R	65-18	..
	55-3	23	R 10156 R	30-19	35		35-7	20	R 21532 R	65-18	..
R 2622 R	15-15	29	R 10157 R	30-21	3		35-35	11	R 21533 R	65-18	..
	15-21	5	R 10159 R	30-19	5	R 11106 R	35-3	31	R 21534 R	65-18	..
R 10009 R	30-21	30	R 10160 R	25-7	4		35-7	7	R 21535 R	65-18	..
R 10010 R	30-19	9		25-7	25		35-9	18			
R 10014 R	30-21	33		30-19	34		35-35	7			
	70-4	..		30-19	58	R 11107 R	35-11	24			
R 10018 R	70-4	..		30-21	16	R 11109 R	35-3	59			
R 10025 R	30-21	40		30-21	38		35-7	23			
	70-4	..		30-27	20		35-35	13			
R 10026 R	30-21	26		30-29	16	R 11110 R	35-3	60			
	70-4	..	R 10162 R	30-19	37		35-7	24			
R 10038 R	30-21	13	R 10163 R	30-21	23		35-35	14			
R 10041 R	30-21	46	R 10164 R	30-19	13	R 11111 R	35-9	14			
R 10045 R	30-21	48	R 10165 R	30-19	7	R 11112 R	35-9	17			
R 10050 R	30-21	29	R 10166 R	30-19	..	R 11113 R	35-7	45			
R 10056 R	30-21	47	R 10167 R	30-19	28		35-35	35			
R 10057 R	30-21	1	R 10169 R	30-19	14	R 11115 R	35-9	2			
R 10063 R	30-21	34		30-19	22	R 11118 R	35-11	44	S 251 A	30-21	13
R 10067 R	30-21	42	R 10172 R	30-21	39	R 11119 R	55-9	2	S 763	30-21	46
R 10075 R	30-21	12	R 10175 R	70-4	..	R 11156 R	35-5	4	S 1506	30-21	48
R 10076 R	30-21	45	R 10176 R	70-4	..	R 11158 R	35-7	57	S 2041	30-21	17
R 10078 R	30-21	32	R 11030 R	35-3	35		35-35	47	S 2146	30-21	36
R 10079 R	30-19	10	R 11043 R	35-35	27	R 11159 R	35-7	47	S 2147	30-21	29
	30-21	4	R 11049 R	35-35	23	R 11160 R	35-5	46	S 2151 H	30-21	47
R 10080 R	30-21	43	R 11084 R	35-3	55		35-7	34	S 2154	30-21	1
R 10082 R	30-19	50		35-7	14		35-35	24	S 2424	30-21	34
R 10085 R	30-19	8		35-9	12	R 11161 R	35-5	45	S 2502	30-21	42
R 10087 R	30-19	36	R 11085 R	30-31	29		35-7	35			
R 10089 R	70-4	..		35-15	47		35-35	25			
R 10090 R	30-21	51		35-19	2	R 11162 R	35-7	44			
	70-4	..		35-21	35		35-35	34			
R 10091 R	30-21	53	R 11086 R	35-3	18	R 11163 R	35-7	38	T 10745 T	35-35	22
	70-4	..		35-7	21		35-35	28	T 11648 T	35-35	21
R 10093 R	30-19	42		35-7	52	R 11164 R	35-7	51	T 11649 T	35-35	4
R 10095 R	30-21	54		35-35	41		35-35	40	T 11650 T	35-35	29
R 10096 R	30-21	2	R 11087 R	35-3	56	R 11165 R	35-7	50	T 11651 T	35-35	3
R 10098 R	30-19	47		35-11	27		35-35	39	T 11652 T	35-7	5
	30-23	24		35-35	12	R 11167 R	55-9	9		35-35	5
R 10099 R	30-19	2	R 11088 R	35-3	36	R 11168 R	55-9	3			
R 10104 R	30-19	55		35-7	46	R 11169 R	55-9	4			
	30-21	9		35-35	36	R 11170 R	35-9	1			
	30-23	2	R 11089 R	35-3	63	R 11200 R	35-35	20	X		
R 10105 R	30-19	1		35-7	27	R 11201 R	35-35	44	X 2462	30-21	41
R 10106 R	30-21	52		35-35	18	R 11202 R	35-35	42	X 2653	30-21	27
R 10108 R	30-21	19	R 11090 R	35-11	37	R 11203 R	35-35	19	X 5531	35-13	33
									X 5996	35-13	43

**NUMERICAL INDEX**  
Tractor -- Model "50"

75-17

Part No.	Page Key	Part No.	Page Key	Part No.	Page Key	Part No.	Page Key
X 6000	35-13 32						
X 6829	35-13 49						
X 6832	35-13 40						
X 6837	35-13 21						
X 6857	35-13 18						
X 6976	35-13 12						
X 7139	35-13 11						
X 7350 R	35-27 16						
X 7350	35-29 25						
	35-32 12						
X 7845	35-13 30						
X 8616	35-13 6						
X 8618	35-13 7						
X 8623	35-13 8						
X 2458NO1	30-21 11						
X 2461NO2	30-21 6						