



JOHN DEERE

Parts Catalog

MODELS H, HN, HNH AND HWH TRACTORS

PC304

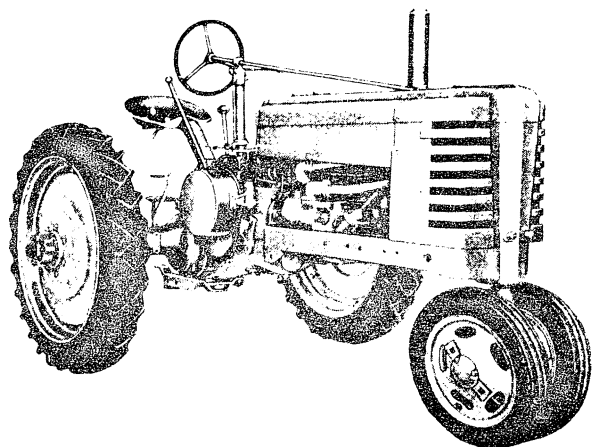

Model "H"

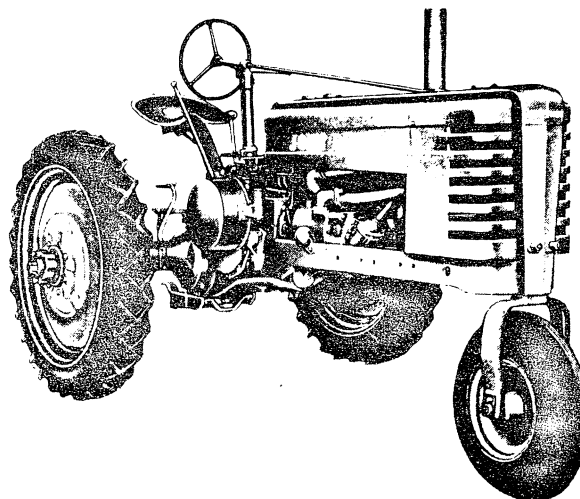

Models "HN" and "HNH"

INDEX

	Page
Air Cleaner and Crankcase Ventilator.....	23
Brake and Final Drive.....	27
Camshaft and Associated Parts.....	8
Carburetor.....	17
Clutch.....	10
Connecting Rods.....	7
Cooling System.....	19
Countershaft and Reverse Gear.....	24
Crankcase.....	2
Crankshaft, Pistons, and Associated Parts..	7
Cylinder Block, Head, and Associated Parts.....	6
Decalcomania Sets.....	45
Differential.....	26
Drawbar.....	30
Electric Equipment.....	36-42
Front And Rear Lamps.....	38
Front End, "HN" and "HNH".....	33
Front End, "HWH".....	32
Front Wheel, "H" and "HWH".....	34
Fuel System.....	22
Gasket Sets.....	46-47
Gauges.....	20
Gearshift.....	23
Generator and Relay.....	40-41
Governor and Fan.....	12
Hood and Grilles.....	21
Lighting Equipment Only.....	39-40
Lubricating System.....	3-4
Lubrication Assemblies, Governor and Camshaft.....	5
Magneto and Cables.....	14-16
Main Case.....	2
Manifold.....	6
Muffler and Exhaust Pipe.....	6

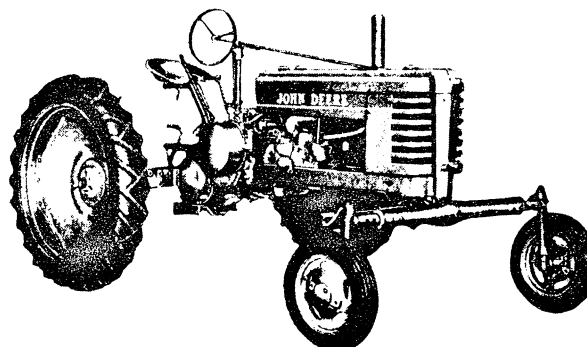

Model "HWH"

	Page
Oil Filter.....	4
Oil Pump and Oil Pipes.....	3
Pedestal and Steering Assembly.....	30
Pistons, Connecting Rods, and Crankshaft..	7
Power Lift.....	43
Power Lift Cylinder.....	44
Power Lift Duplex Control Valve.....	44
Powershaft.....	28
Pulley and Clutch.....	10-11
Radiator.....	19
Rear Wheel Equipment.....	35
Replacement Assemblies (Engine).....	2
Seat and Platform.....	29
Shift Forks.....	24
Shutter and Controls.....	20
Sliding Gears and Shaft.....	25
Spark Plugs.....	6
Starting and Lighting Equipment.....	36-39
Starting Motor.....	42
Steering.....	30
Throttle Control.....	18
Tools.....	9
Valves and Tappets.....	8

ENGINE REPLACEMENT ASSEMBLIES

Crankshaft With Bearings Group

This group is made up of three assemblies—(1) of crankshaft with gear (2) of main bearings, connecting rods, and shims (3) of gaskets.

Description	Serial No.
Crankshaft and Bearing Group.....	H1000-
Order: 1—AH566R Crankshaft	
1—AH899R Bearing and Connecting Rod Assembly	
1—AH1161R Gasket Set*	

Cylinder Block, Pistons, Rings and Gasket Group

This group is made up of three assemblies—(1) of cylinder block, (2) of pistons with rings and pins, (3) of gaskets.

Cylinder Block, Pistons, Rings and Gasket Group.....	H1000-
Order: 1—AH510R Cylinder Block	
1—AH1165R Pistons with Rings and Pins (Sub. for AH1109R)	
1—AH1160R Gasket Set* (Sub. for AH1109R)	

Combination Cylinder Block and Crankshaft Group

This group is made up of six assemblies (or two groups)—Crankshaft with bearings and cylinder block with pistons, rings, gaskets, etc., (1) crankshaft, (2) main bearings, connecting rods and shims, (3) cylinder block, (4) pistons with rings and pins, (5 and 6) gaskets.

Cylinder Block and Crankshaft Group.....	H1000-
Order: 1—AH510R Cylinder Block	
1—AH1165R Pistons with Rings and Pins (Sub. for AH1109R)	
1—AH566R Crankshaft	
1—AH899R Bearing and Connecting Rod Assembly	
1—AH1160R Gasket Set*	
1—AH1161R Gasket Set*	

*See pages 46-47 for illustrations and contents of gasket sets.

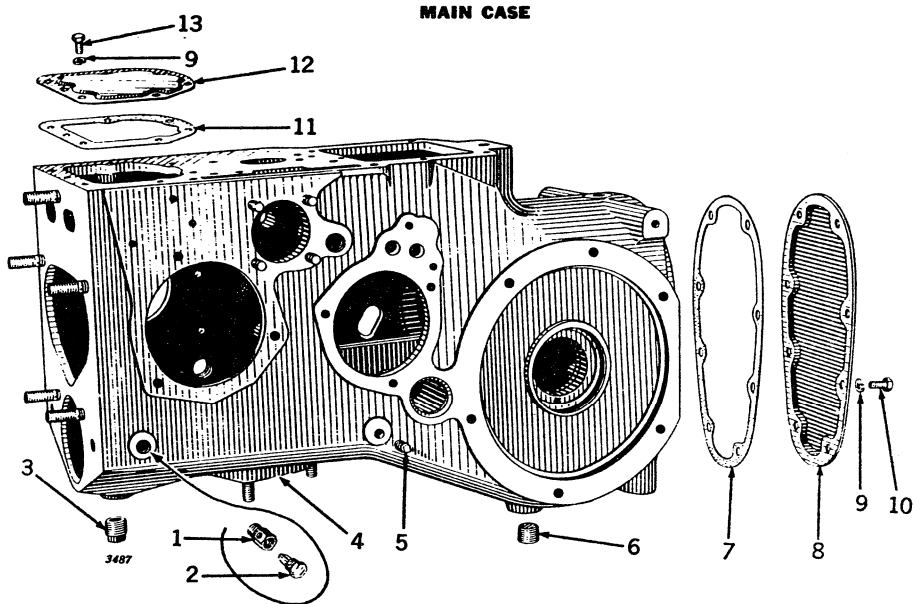

Key	Part No.	Description	Serial No.
1	D 794 R	Plug, Oil Level.....	H1000-
2	D 793 R	Body, Oil Level Plug.....	H1000-
3	15H 238 R	Plug, Pipe (2 used).....	H1000-
4	(AH 671 R	Case, H326R, Main.....	H1000-9999
	(AH 789 R	Case, H700R, Main.....	H1000-
5	15H 254 R	Plug, Pipe.....	H1000-
6	15H 278 R	Plug, Pipe.....	H1000-
7	H 328 R	Gasket.....	H1000-
8	H 327 R	Cover.....	H1000-
9	12H 11 R	Washer, Lock (3/8") (15 used).....	H1000-
10	19H 203 R	Screw, Cap (3/8" x 3/4") (8 used).....	H1000-
11	H 501 R	Gasket.....	H1000-
12	H 500 R	Cover.....	H1000-
13	19H 199 R	Screw, Cap (3/8" x 5/8") (7 used).....	H1000-

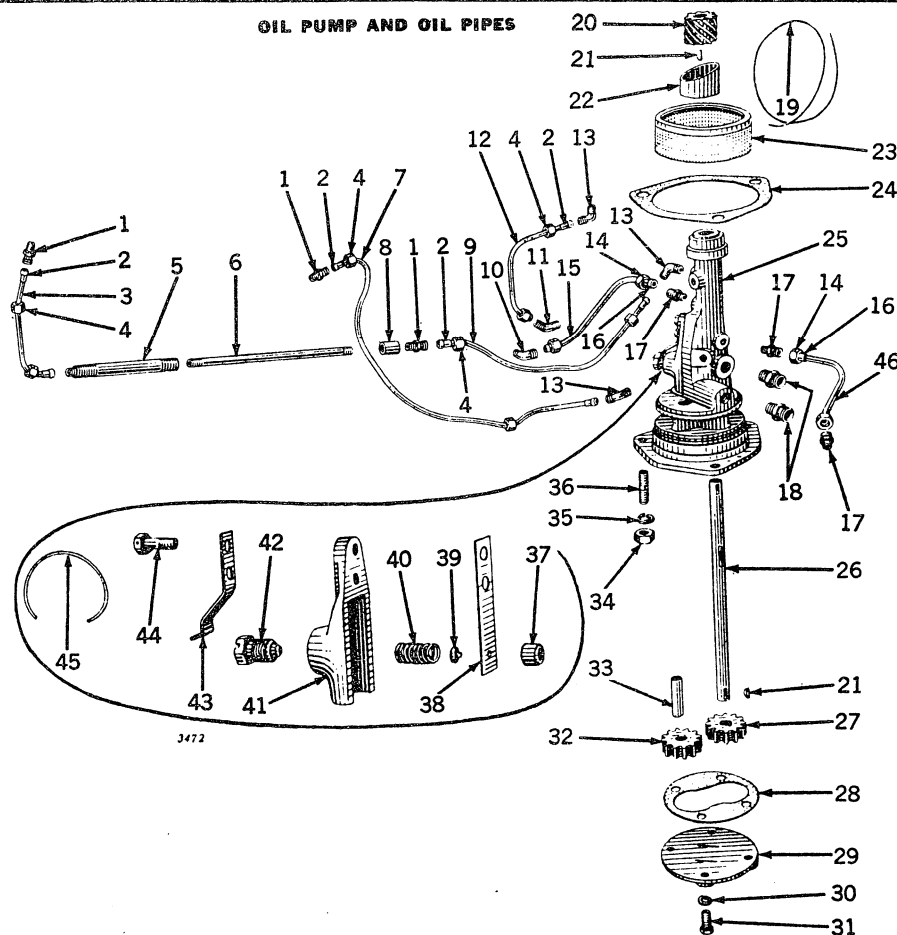

Key	Part No.	Description	Serial No.
1	E 1994 R	Connector (3 used)	H1000-
2	E 2158 R	Gland (8 used) (Used only on Copper Pipe)	H1000-
3	AH 591 R	Pipe, Oil, Tappet (Front)	H1000-
4	A 2875 R	Nut (8 used) (Used only on Copper Pipes)	H1000-
5	H 109 R	Stud, Oil Lead	H1000-
6	H 743 R	Pipe, Oil Lead	H9789-
7	(AH 596 R	Pipe, Pressure Gauge (Inside)	H1000-10649
	(AH 805 R	Pipe, Pressure Gauge (Inside)	H10650-
8	15H 73 R	Coupling	H9789-
9	AH 592 R	Pipe, Oil, Tappet (Rear)	H1000-
10	D 417 R	Elbow	H1000-
11	H 315 R	Elbow	H1000-
12	AH 593 R	Pipe, Oil, Governor	H1000-
13	F 357 R	Elbow (3 used)	H1000-
14	A 2069 R	Nut (4 used) (Used only on Copper Pipes)	H1000-
15	AH 594 R	Pipe, Oil, R. H. Main Bearing	H1000-
16	E 2150 R	Gland (4 used) (Used only on Copper Pipes)	H1000-
17	A 258 R	Connector (3 used) (Sub. for D392R)	H1000-
18	D 2440 R	Connector (2 used)	H1000-
19		Wire (16 Gauge x 15" Long)	H1000-
20	H 306 R	Gear Pump Drive (Sub. for AH1198R)	H1000-
21	26H 10 R	Key, Woodruff (2 used)	H1000-
22	H 300 R	Reservoir, Oil	H1000-
23	AH 589 R	Strainer, Pump	H1000-
24	H 316 R	Gasket	H1000-
25	AH 1217 R	Body, H748R, Oil Pump (Sub. for AH804R)	H1000-
26	H 307 R	Shaft, Drive	H1000-
27	*AH 1197 R	Gear, H303R, Pump Driver	H1000-
28	B 246 R	Gasket	H1000-
29	B 247 R	Cover	H1000-
30	12H 11 R	Washer, Lock (3/8" x 1") (4 used)	H1000-
31		Screw, Cap (3/8" x 1") (4 used)	H1000-
32	*AH 1197 R	Gear, H304R, Pump Idler	H1000-
33	H 305 R	Shaft, Idler Gear	H1000-
34	14H 392 R	Nut (1/2") (3 used)	H1000-
35	12H 13 R	Washer, Lock (1/2") (3 used)	H1000-
36	B 1353 R	Stud (1/2" x 1-3/4") (3 used)	H1000-
37	R 21100 R	Bushing, Oil Relief (Sub. for A1278R)	H1000-
38	AH 590 R	Spring, Relief, with Pilot (Sub. R21097R and R21099R)	H1000-
39	D 2425 R	Pilot, Relief Spring	H1000-
40	H 312 R	Spring	H1000-
41	H 310 R	Bracket	H1000-
42	H 309 R	Screw, Adjusting (Sub. R21097R and R21099R)	H1000-
43	H 311 R	Spring, Lock	H1000-
44	(H 313 R	Screw, Cap, Drilled (5/16" x 3/4") (2 used)	H1000-8352
45	(H 673 R	Screw, Cap, Drilled (5/16" x 1") (2 used)	H8353-
		Wire (16 Gauge x 5" Long)	H1000-
46	AH 595 R	Pipe, Oil, L. H. Main Bearing	H1000-

* One H303R and one H304R in carton.



OIL FILTER

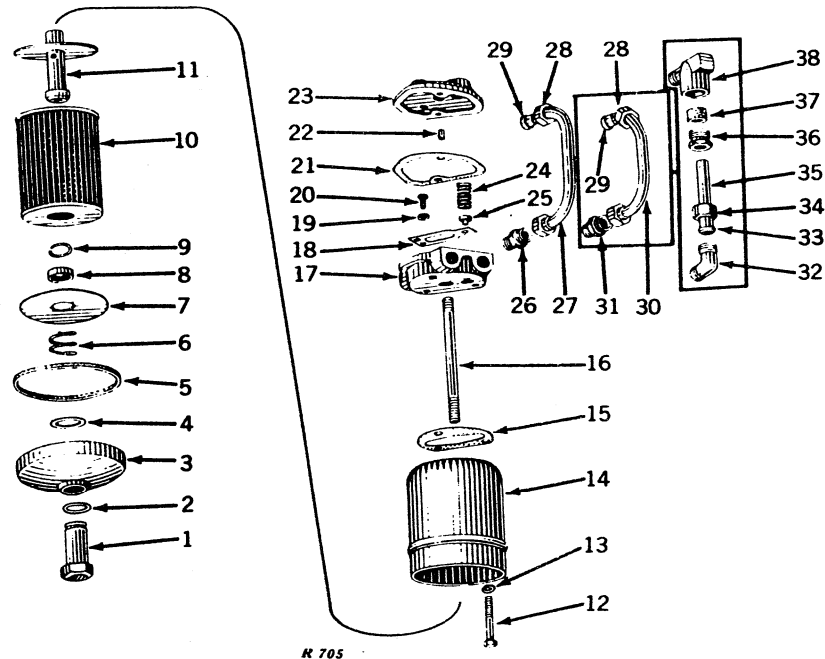

Key	Part No.	Description	Serial No.
1	H 293 R	Nut.....	H1000-9999
	H 689 R	Nut (Also use from H1000-9999 if AH812R, Oil Filter Replacement Assembly has been installed).....	H1000-
2	H 294 R	Gasket.....	H1000-
3	H 291 R	Cover.....	H1000-
4	24H 448 R	Washer.....	H1000-9999
	24H 234 R	Washer (Also use from H1000-9999 if AH812R, Oil Filter Replacement Assembly has been installed).....	H1000-
5	A 519 R	Gasket, Rubber.....	H1000-
6	H 292 R	Spring.....	H1000-9999
	A 2441 R	Spring (Also use from H1000-9999 if AH812R, Oil Filter, Replacement Assembly has been installed).....	H1000-
7	AA 2095 R	Plate, End, with Spacer (Also used from H1000-9999 if AH812R, Oil Filter Replacement Assembly has been installed).....	H1000-
8	A 2530 R	Spacer (Also used from H1000-9999 if AH812R, Oil Filter Replacement Assembly has been installed).....	H12374-
9	A 2444 R	Snap Ring (Also used from H1000-9999 if AH812R, Oil Filter Replacement Assembly has been installed).....	H1000-
10	AH 812 R	Filter Replacement Assembly.....	H1000-9999
	AH 1111 T	Element, Filter (Carton of 4) (Also used from H1000-9999 if AH812R, Oil Filter Replacement Assembly has been installed).....	H1000-
11	AH 786 R	Outlet, Filter (Also used from H1000-9999 if AH812R, Oil Filter Replacement Assembly has been installed).....	H1000-
12		Screw, Cap (5/16" x 2") (3 used).....	H1000-
13	12H 10 R	Washer, Lock (5/16") (3 used).....	H1000-
14	H 287 R	Body, Filter.....	H1000-
15	R 20249 R	Gasket (Sub. for A1149R).....	H1000-
16	H 295 R	Stud (7/16" x 7-7/8").....	H1000-
17	AH 1211 R	Head, H288R, Filter, with Pipe Plug (Sub. for AH803R).....	H1000-
	15H 253 R	Plug, Pipe.....	H1000-
18	AB 326 R	Spring, By-Pass Lead, with Centering Button.....	H1000-
19	12H 9 R	Washer, Lock (1/4") (2 used).....	H1000-
20	21H 597 R	Screw, Machine (2 used).....	H1000-
21	H 290 R	Gasket.....	H1000-
22	F 1743 R	Pin, Dowel (2 used) (Sub. for D186R).....	H1000-
23	H 289 R	Cover.....	H1000-
24	B 439 R	Spring.....	H1000-
25	B 430 R	Button.....	H1000-
26	D 2440 R	Connector (2 used).....	H1000-
27	AH 597 R	Pipe, Filter Discharge.....	H1000-
28	A 2880 R	Nut (4 used) (Use only on Copper Pipes).....	H1000-
29	B 259 R	Gland (4 used) (Use only on Copper Pipes).....	H1000-
30	AH 902 R	Pipe, Pump Discharge.....	H25360-27096
31	D 2440 R	Connector (2 used).....	H30811-
32	H 297 R	Elbow.....	H25360-27096
33	B 259 R	Gland (Use only on Copper Pipes).....	H30811-
34	A 2880 R	Nut (Use only on Copper Pipes).....	H1000-25359
35	AH 598 R	Pipe, Pump Discharge.....	H27097-30810
36	C 1705 R	Nut, Packing.....	H1000-25359
37	H 325 R	Packing.....	H27097-30810
38	H 296 R	Elbow.....	H1000-25359
			H27097-30810

GOVERNOR AND CAMSHAFT LUBRICATION ASSEMBLY

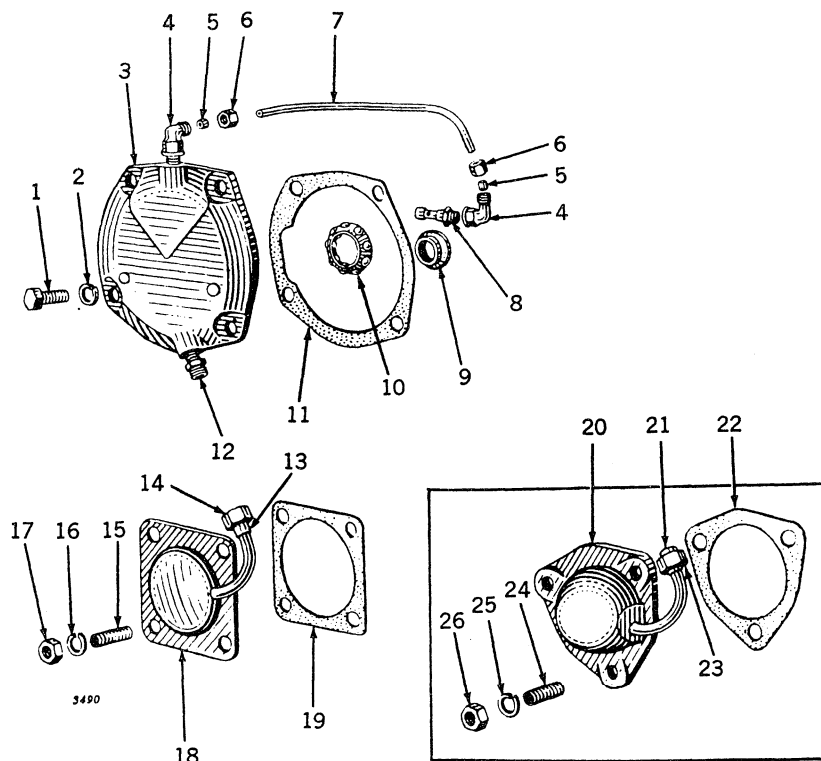

Key	Part No.	Description	Serial No.
1	Screw, Cap (3/8" x 1") (4 used).....	H1000-
2	12H 10 R	Washer, Lock (3/8") (4 used).....	H1000-
3	AH 1222 R	Housing, H802R, L. H. Governor Bearing.....	H1000-
	JD 7151 R	Cup, Bearing.....	H1000-
4	A 2501 R	Elbow (2 used).....	H1000-16625
	15H 253 R	Plug, Pipe.....	H16626-17580
	29H 483 R	Nipple.....	H1000-16625
5	A 2499 R	Sleeve (2 used).....	H1000-16625
6	A 2500 R	Nut (2 used).....	H1000-16625
7	H 807 R	Pipe, Oil.....	H1000-16625
8	H 808 R	Fitting, Governor Oil.....	H1000-16625
9	JD 7152 R	Cone, Bearing.....	H1000-16625
10	JD 7153 R	Retainer with Balls.....	H1000-16625
11	H 397 R	Gasket (Thin) (2 used).....	H1000-16625
	H 398 R	Gasket (Medium) (2 used) (Sub. H397R).....	H1000-16625
	H 399 R	Gasket (Thick) (2 used).....	H1000-16625
12	A 258 R	Connector (Sub. for D392R).....	H1000-16625
13	E 2150 R	Gland, Bushing (Used only on Copper Pipes).....	H10000-17580
14	A 2069 R	Nut (Used only on Copper Pipes).....	H10000-17580
15	A 119 R	Stud (3/8" x 1-3/8") (4 used).....	H10000-17580
16	12H 11 R	Washer, Lock (3/8") (4 used).....	H10000-17580
17	Nut (3/8") (4 used).....	H10000-17580
18	AH 888 R	Cover, H804R, L. H. Camshaft Bearing.....	H10000-17580
19	H 741 R	Gasket.....	H10000-17580
20	AH 887 R	Cover, H803R, L. H. Camshaft Bearing.....	H1000-9999
21	E 2150 R	Gland, Bushing (Used only on Copper Pipe).....	H1000-9999
22	H 248 R	Gasket.....	H1000-9999
23	A 2069 R	Nut (Used only on Copper Pipes).....	H1000-9999
24	A 119 R	Stud (3/8" x 1-3/8") (3 used).....	H1000-9999
25	12H 11 R	Washer, Lock (3/8") (3 used).....	H1000-9999
26	Nut (3/8") (3 used).....	H1000-9999

CYLINDER BLOCK, HEAD AND ASSOCIATED PARTS

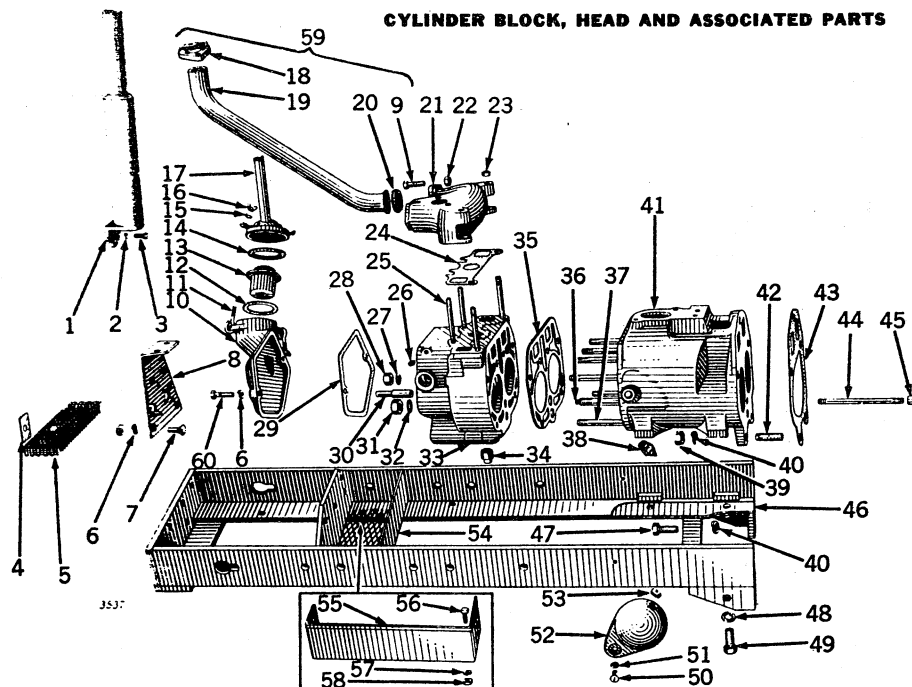

Key	Part No.	Description	Serial No.
1	AH 519 R	Muffler	H1000-
2	12H 11 R	Washer, Lock (3/8") (3 used)	H1000-
3		Screw, Cap (3/8" x 1") (3 used)	H1000-
4	B 1673 R	Retainer, Trash Screen (4 used)	H1000-
5	H 496 R	Screen, Trash	H1000-
6	12H 13 R	Washer, Lock (1/2") (2 used)	H1000-
7	2H 615 R	Bolt, Carriage, with Nut (1/2" x 1-1/4") (2 used)	H1000-
8	H 417 R	Support, Fan Shaft	H1000-
9		Screw, Cap (1/2" x 1-3/4") (2 used)	H1000-26999
		Screw, Cap (1/2" x 2") (2 used)	H1000-26999
10	(H) 502 R	Cover, Tappet	H27000-
	(AH) 911 R	Cover, H912R, Tappet, with Clamp	H1000-26999
11	(H) 506 R	Clamp (2 used)	H27000-
	(H) 899 R	Clamp (2 used)	H1000-26999
12	B 899 R	Clamp (2 used)	H27000-
13	AB 233 R	Gasket (Packed 5 in a Pkg.)	H1000-
14	H 505 R	Core, Breather	H1000-
15	24H 143 R	Gasket (Packed 5 in a Pkg.)	H1000-
16	C 1572 R	Washer (2 used)	H1000-
17	AH 568 R	Nut, Wing (2 used) (Sub. for AC1328R)	H1000-
	(AH) 937 R	Cover, Breather	H1000-26999
18	H 1060 R	Cover, Breather	H27000-
19	H 1062 R	Flange	H1000-
	H 1059 R	Pipe, Exhaust*	H1000-26999
20	H 1061 R	Pipe, Exhaust**	H27000-
21	H 136 R	Packing (Packed 5 in a Pkg.)	H1000-
22	14H 392 R	Manifold	H1000-
23		Nut (1/2") (2 used)	H1000-
24	H 137 R	Nut (7/16") (4 used)	H1000-
25	R 2622 R	Gasket (Packed 5 in a Pkg.)	H1000-
26	15H 253 R	Stud (7/16" x 4-3/8") (4 used) (Sub. for A126R)	H1000-
27	B 369 R	Plug, Pipe	H1000-
28	14H 261 R	Washer, Lead (2 used) (Packed 100 in a Pkg.)	H1000-
29	H 503 R	Nut (9/16") (6 used)	H1000-
30	H 589 R	Gasket (Packed 5 in a Pkg.)	H1000-
31	14H 404 R	Guide, Valve (4 used) (Sub. for AH1174R)	H1000-
32	264 R	Nut (3/4")	H1000-
33	AH 665 R	Washer, Lead (Packed 100 in a Pkg.)	H1000-
34	A 2093 R	Head, H110R, Cylinder, with Valve Guides and Studs	H1000-
35	H 111 R	Plug, Pipe	H1000-
36	H 109 R	Gasket, Head (Packed 10 in a Pkg.)	H1000-
37	B 355 R	Stud, Oil Lead	H1000-
38	AA 3845 R	Stud (9/16" x 5-1/4") (Cylinder) (6 used)	H1000-
	AA 3846 R	Spark Plug (Hot Type) (Edison) (2 used) (Sub. AA5593R)	H1000-
	AH 702 R	Spark Plug (Hot Type) (Champion) (2 used) (Sub. AA5593R)	H1000-
	AH 830 R	Spark Plug (Edison) (2 used) (Sub. AA4369R)	H1000-
	AA 5594 R	Spark Plug (Champion) (2 used) (Sub. AA4369R)	H1000-
	AA 6330 R	Spark Plug (Auto-Lite) (Type BT-10F) (All-Fuel and Gasoline) (2 used)	H1000-
	AA 6331 R	Spark Plug (Auto-Lite) (Type BT-8J) (All-Fuel and Gasoline) (2 used)	H1000-
39		Nut (5/8") (5 used)	H1000-
40	12H 15 R	Washer, Lock (5/8") (7 used)	H1000-
41	AH 510 R	Cylinder, H107R, with Studs	H1000-
42	C 719 R	Stud (5/8" x 2-5/8") (5 used)	H1000-
43	H 108 R	Gasket (Packed 5 in a Pkg.)	H1000-
44	H 743 R	Pipe, Oil Lead	H9789-
45	15H 73 R	Coupling, Oil Lead Pipe	H9789-
46	AH 541 R	Support, Front End	H1000-26999
	AH 1016 R	Support, Front End	H27000-
47	19H1356 R	Screw, Cap (5/8" x 1-3/4") (2 used)	H1000-
48	12H 14 R	Washer, Lock (9/16") (4 used)	H1000-
49		Screw, Cap (9/16" x 1-1/2") (4 used)	H1000-
50	21H1002 R	Bolt (5/16" x 1/2") (2 used) (Sub. for A2050R)	H1000-
51	12H 291 R	Washer, Lock (2 used) (Sub. for A2188R and A3546R)	H1000-
52	H 684 R	Shield, R.H. Spark Plug	H1000-
	H 685 R	Shield, L.H. Spark Plug	H1000-

CYLINDER BLOCK, HEAD AND ASSOCIATED PARTS—Continued

Key	Part No.	Description	Serial No.
53	H 987 R	Grommet, Rubber (2 used) (Packed 5 in a Pkg.)	H1000—
54	AH 938 R	Box, Tool	H27000—
55	H 511 R	Box, Tool	H1000—26999
56		Screw, Cap (5/16" x 7/8") (2 used)	H1000—26999
57	12H 10 R	Washer, Lock (5/16") (2 used)	H1000—26999
58	14H 785 R	Nut (5/16") (2 used)	H1000—
59	(AH 520 R	Pipe, Exhaust, Flange, Packing and Hardware*	H1000—26999
	(AH 934 R	Pipe, Exhaust, Flange, Packing and Hardware**	H27000—
60		Screw, Cap (1/2" x 1-3/4") (2 used)	H1000—

*For Tractors H1000-26999 equipped with an exhaust pipe welded to flange, order AH520R. After these parts have once been installed, order single parts as illustrated.

**For Tractors H27000-56400 equipped with an exhaust pipe welded to flange, order H1059R, H1060R, and H1061R. After these parts have once been installed, order single parts as illustrated.

CRANKSHAFT, PISTONS AND ASSOCIATED PARTS

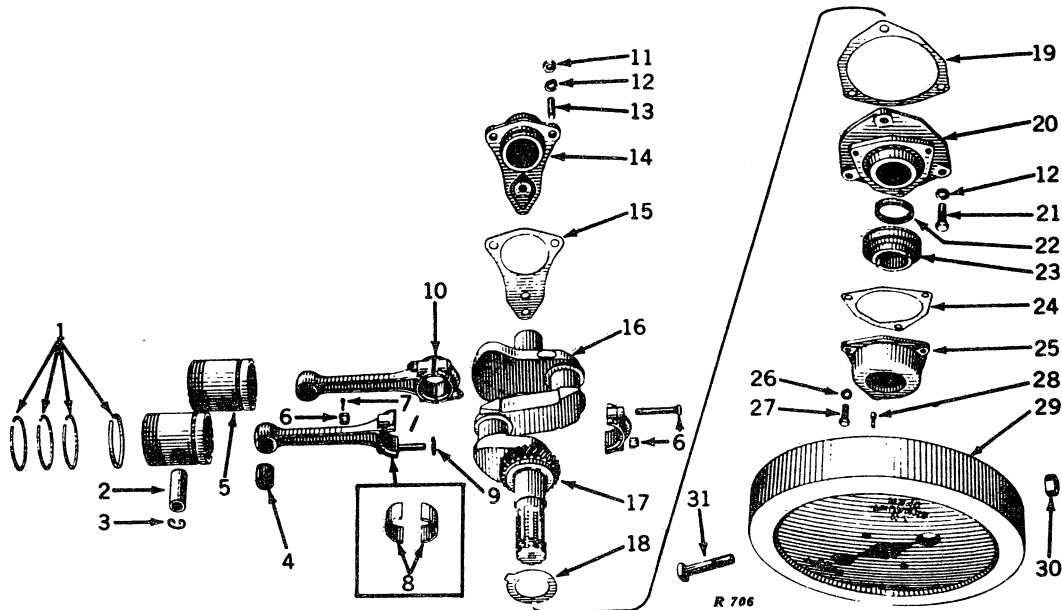

Key	Part No.	Description	Serial No.
1	(AH 1131 R	Ring, Piston (6 Compression, 2 Oil Control)	H1000—
	AH 1132 R	Ring, Piston, .030" Oversize (6 Compression, 2 Oil Control)	H1000—
	AH 1238 R	Ring, Piston, Oil Control (Pkg. of 2) (Sub. for Two AH1150R)	H1000—
	AH 1239 R	Ring, Piston, .030" Oversize Oil Control (Pkg. of 2) (Sub. for Two AH1151R)	H1000—
2	(H 213 R	Pin, Piston (2 used) (Sub. for AH557R)	H1000—
	H 537 R	Pin, Piston, .005" O.S. (Marked with Red) (2 used) (Sub. for AH660R)	H1000—
	H 1091 R	Pin, Piston, .003" O.S. (Marked with Yellow) (2 used) (Sub. for AH1153R)	H1000—
3	H 214 R	Snap Ring (4 used)	H1000—
4	H 539 R	Bushing (2 used) (Sub. for AH661R)	H1000—
5	(AH 1165 R	Piston, two H212R, with Rings and Pins (Sub. for AH1109R)	H1000—
	AH 1166 R	Piston, two H810R, .030" O.S., with Rings (Sub. for AH1047R)	H1000—
6	AH 556 R	Bolt with Nut (4 used)	H1000—
7	11H 22 R	Pin, Cotter (3/32" x 1") (4 used)	H1000—
8	(AH 662 R	Inserts, Bearing (2 used)	H1000—21499
	AH 699 R	Inserts, Bearing, .005" Undersize (2 used)	H1000—21499
9	H 801 R	Shim (4 used) (Also used on H1000-21499 on which a connecting rod has been replaced by AH892R, Connecting Rod (Babbitted Type identified by No. H800R, appearing on rod)	H21500—
10	AH 892 R	Rod, H800R, Connecting (Exchange Credit Allowable)	H1000—
11	14H 392 R	Nut (1/2") (3 used)	H1000—
12	12H 13 R	Washer, Lock (1/2") (6 used)	H1000—
13	(D 364 R	Stud (1/2" x 2-3/16")	H1000—
	(D 488 R	Stud (1/2" x 2") (2 used)	H1000—
14	AH 807 R	Housing, H231R, with Bushing (Exchange Credit Allowable)	H1000—
15	H 233 R	Gasket	H1000—
16	AH 566 R	Crankshaft, H225R, with Gear (See Engine Replacement Assemblies)	H1000—
17	(AH 1184 R	Gear, with Key (Sub. for AH728R)	H1000—3895
	H 226 R	Gear (Sub. for AH1185R)	H3896—
	H 671 R	Key, Crankshaft Gear	H1000—3895
	26H 19 R	Key, Crankshaft Gear	H3896—
18	H 236 R	Washer, Thrust	H1000—
19	H 237 R	Gasket (Packed 5 in a Pkg.)	H1000—
20	AH 808 R	Housing, H234R, with Bushing and Washer (Exchange Credit Allowable)	H1000—
21		Screw, Cap (1/2" x 1-1/2") (3 used)	H1000—
22	H 230 R	Washer, Oil Seal (Cork)	H1000—
23	AH 572 R	Spacer, H229R, Flywheel, with Oil Seal Washer (Sub. for AH1179R)	H1000—
24	H 239 R	Gasket (Packed 5 in a Pkg.)	H1000—
25	H 238 R	Cover	H1000—
26	12H 11 R	Washer, Lock (3/8") (3 used)	H1000—
27		Screw, Cap (3/8" x 1") (3 used)	H1000—
28	(D 2009 R	Pin, Drive	H1000—6135
	H 674 R	Pin, Drive	H6136—
29	AH 570 R	Flywheel, H227R, with Bolts and Driving Pin	H1000—
30		Nut (5/8") (2 used)	H1000—
31		Bolt, Machine (5/8" x 3-1/2") (2 used)	H1000—
(Parts listed below are listed in the gasket set section.)			
	AH 1160 R	Gasket Set, Valve, Ring or Cylinder Replacement Assembly	H1000—
	AH 1161 R	Gasket Set, Crankshaft and Bearing Replacement Assembly	H1000—

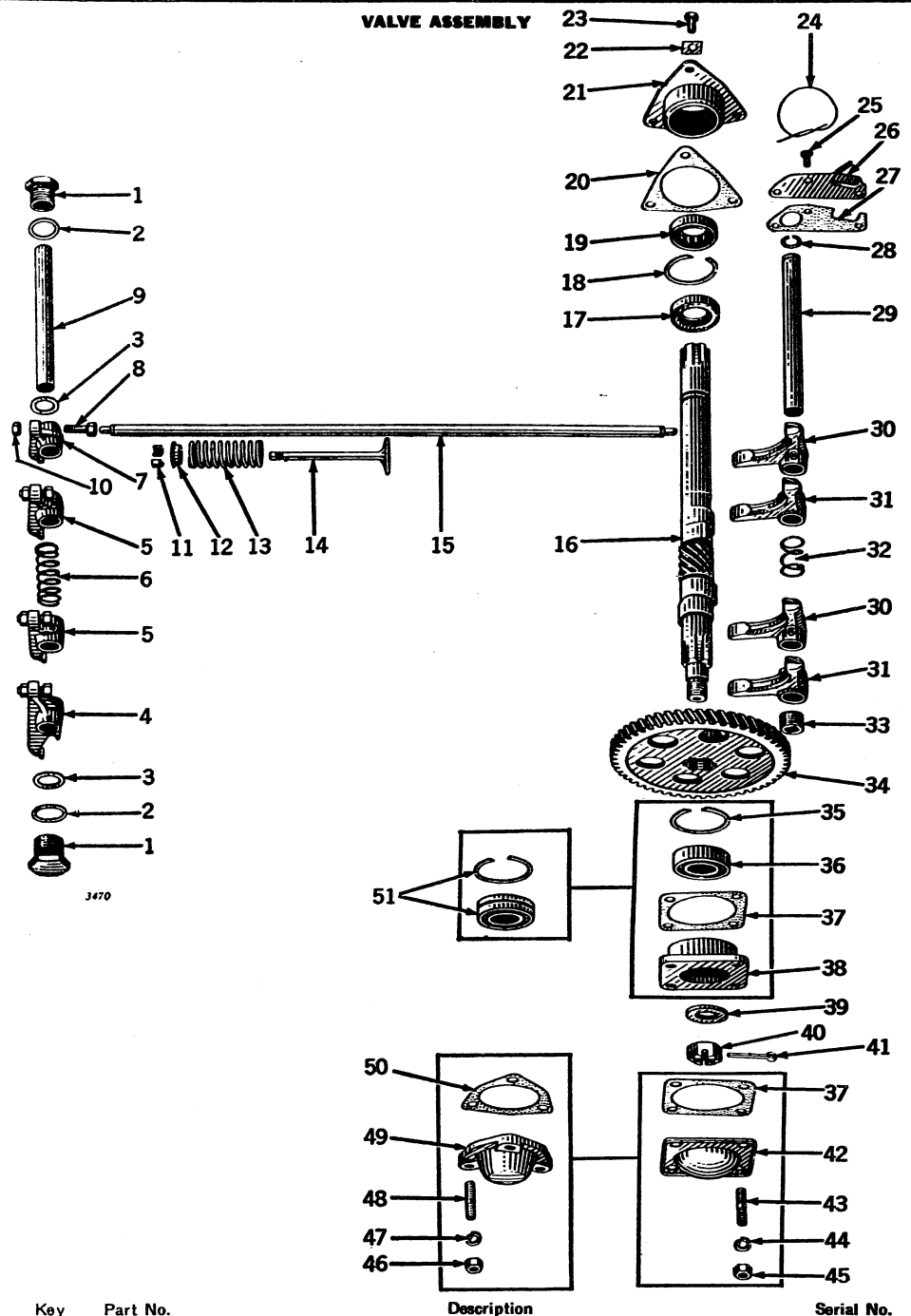

Key	Part No.	Description	Serial No.
1	H 265 R	Bearing (2 used).....	H1000-
2	H 266 R	Gasket (2 used).....	H1000-
3	24H 234 H	Washer (2 used).....	H1000-
4	H 260 R	Lever, Tappet, L. H. Exhaust.....	H1000-
5	H 261 R	Lever, Tappet, Intake (2 used).....	H1000-
6	H 262 R	Spring.....	H1000-
7	H 259 R	Lever Tappet, R. H. Exhaust.....	H1000-
8	H 263 R	Screw (4 used).....	H1000-
9	H 258 R	Shaft.....	H1000-
10	14H 383 R	Nut (3/8") (4 used).....	H1000-
11	B 367 R	Locks, Valve Stem (Half) (8 used).....	H1000-
12	H 118 RT	Cap (4 used).....	H1000-
13	H 117 R	Spring (4 used).....	H1000-
14	H 115 R	Valve, Intake (2 used) (Sub. for AH553R).....	H1000-
15	H 1110 R	Valve, Exhaust (2 used) (Sub. for AH554R, H116R, or AH1229R).....	H1000-
16	AH 576 R	Rod, Tappet (4 used).....	H1000-
	AH 559 R	Camshaft with Nut.....	H1000-9999
	AH 882 R	Camshaft with Nut and L.H. Bearing Cover.....	H10000-18864
	AH 876 R	Camshaft with Nut (Also used on H10000-18864 on which Camshaft has been replaced by Assembly AH882R, Camshaft with Nut and L.H. Bearing Housing Cover, identified by the No. H793R appearing on Camshaft).....	H18865-

VALVE ASSEMBLY—Continued

Key	Part No.	Description	Serial No.
17	AH 583 R	Seal, Oil (Sub. for AH560R)	H1000-
18	B 334 R	Snap Ring	H1000-
19	AA 6619 R	Bearing (Sub. for JD7538R)	H1000-
20	H 245 R	Gasket	H1000-
21	H 243 R	Housing	H1000-
22	H 246 R	Plate, Lock (3 used)	H1000-
23		Screw, Cap (3/8" x 1") (3 used)	H1000-
24		Wire (16 Gauge x 12")	H1000-
25	C 834 R	Screw, Cap, Drilled (5/16" x 9/16") (3 used)	H1000-
26	H 253 R	Cover	H1000-
27	H 254 R	Gasket	H1000-
28	H 252 R	Snap Ring	H1000-
29	H 251 R	Shaft	H1000-
30	H 249 R	Follower, Cam (2 used)	H1000-
31	H 250 R	Follower, Cam (2 used)	H1000-
32	H 255 R	Spring	H1000-
33	15H 564 C	Plug (Sub. for 15H278R)	H1000-
34	H 242 R	Gear, Cam (Sub. for AH1183R)	H1000-
35	A 1401 R	Snap Ring (Thin)	H1000-
	H 744 R	Snap Ring (Medium) (Sub. H745R)	H10000-
	H 745 R	Snap Ring (Thick)	H10000-
	H 746 R	Snap Ring (Thin) (Sub. H745R)	H10000-
36	JD 7169 R	Bearing	H10000-
37	H 741 R	Gasket (2 used)	H10000-
38	H 707 R	Housing (Sub. for AH1226R)	H10000-
39	24H 993 R	Washer (Sub. for two 4H490R)	H1000-14153
	24H 685 R	Washer (Also used on H10000-18864 on which Camshaft has been replaced by Assembly AH882R Camshaft with Nut and L.H. Bearing Housing Cover, identified by the No. H793R appearing on Camshaft)	H18865-
40	C 2072 R	Nut, Hex. (5/8") (Sub. for AC1323R, Pkg. of 25)	H1000-14153
	H 778 R	Nut, Hex. (5/8")	H14154-18864
	C 1104 R	Nut, Hex. (7/8") (Sub. for AC1325R, Pkg. of 25) (Also used on H10000-18864 on which Camshaft has been replaced by Assembly AH882R Camshaft with Nut and L.H. Bearing Housing Cover, identified by the No. H793R appearing on Camshaft)	H18865-
41	11H 41 R	Pin, Cotter (1/8" x 1")	H1000-14153
		Pin, Cotter (1/8" x 1-1/4")	H14154-18864
		Pin, Cotter (3/16" x 1-1/2")	H18865-
42	H 742 R	Cover	H10000-
43	A 119 R	Stud (3/8" x 1-3/8") (4 used)	H10000-
44	12H 10 R	Washer, Lock (3/8") (4 used)	H10000-
45		Nut (3/8") (4 used)	H1000-
46		Nut (3/8") (3 used)	H1000-
47	12H 10 R	Washer, Lock (3/8") (3 used)	H1000-9999
48	A 119 R	Stud (3/8" x 1-3/8") (3 used)	H1000-9999
49	H 247 R	Cover	H1000-9999
50	H 248 R	Gasket	H1000-9999
51	JD 7696 R	Bearing with Snap Ring	H1000-9999

TOOLS

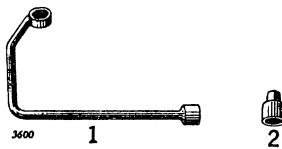

Key	Part No.	Description	Serial No.
1	H 512 R	Wrench, Flywheel and Cylinder Head Nut	H1000-
2	H 513 R	Socket, Cylinder Head Nut	H1000-



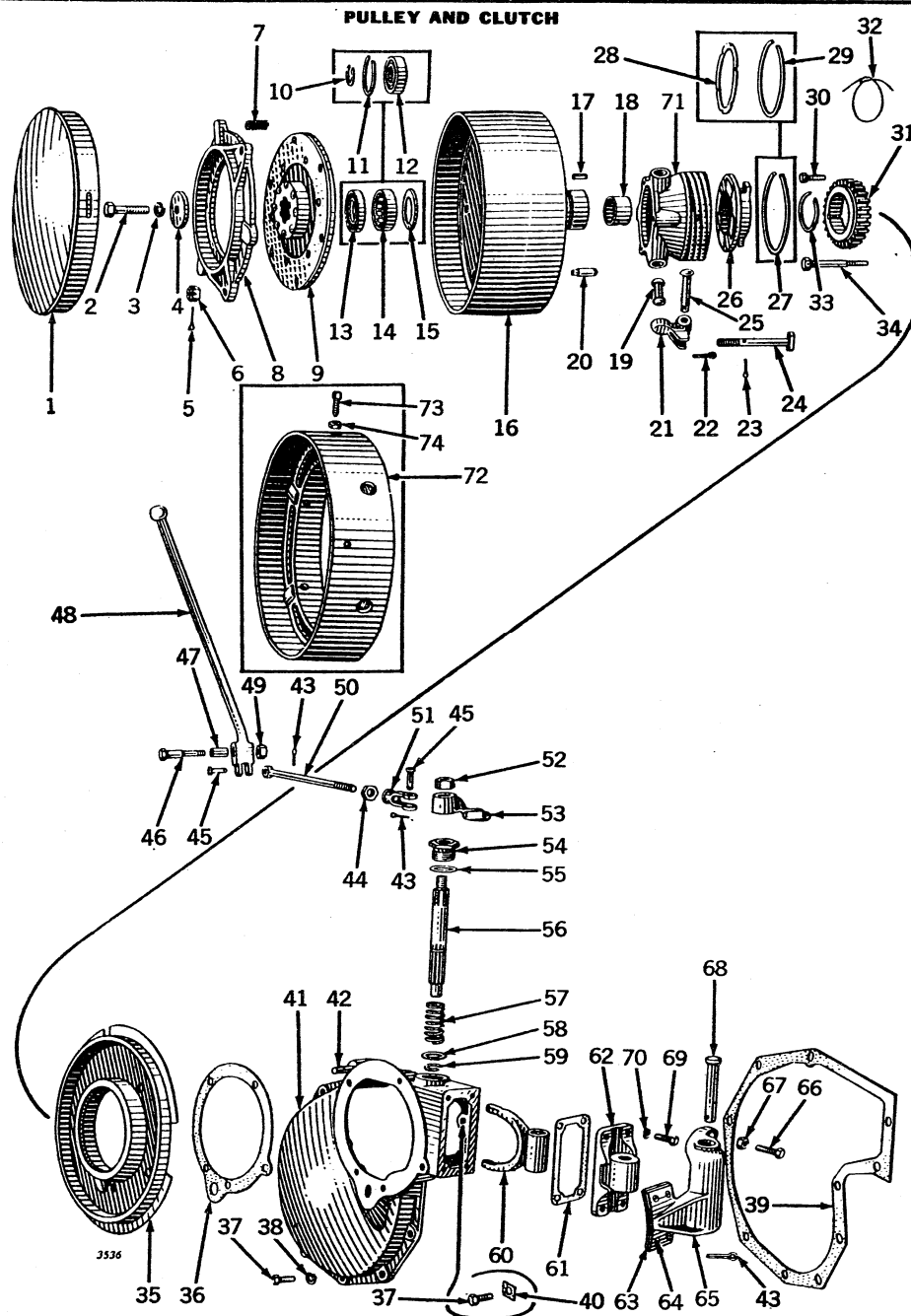

Key	Part No.	Description	Serial No.
1	H 345 R	Cover.....	H1000-
2	19H 474 R	Screw, Cap (1/2" x 1-7/8").....	H10000-
3	12H 13 R	Washer, Lock (1/2").....	H10000-
4	H 739 R	Washer.....	H10000-
5	11H 22 R	Pin, Cotter (3/32" x 1") (3 used).....	H1000-
6	B 1363 R	Nut (7/16") (3 used) (Sub. for AB4254R).....	H1000-
7	H 343 R	Spring (3 used).....	H1000-
8	AH 1216 R	Disk, H344R, Adjusting.....	H1000-
9	AH 602 R	Disk, Clutch Driving.....	H1000-9999
	AH 800 R	Disk, Clutch Driving.....	H1000-
	H 342 R	Facing, Clutch (2 used).....	H1000-
	D 2309 R	Rivet (12 used) (Sub. for AD1773R).....	H1000-9999
	D 1761 R	Rivet (12 used) (Sub. for AD1774R).....	H1000-
10	A 378 R	Snap Ring.....	H1000-9999
11	A 1401 R	Snap Ring.....	H1000-9999
12	JD 7697 R	Bearing, Pulley.....	H1000-9999
13	H 736 R	Retainer.....	H1000-
14	AA 6619 R	Bearing, Pulley (Sub. for JD7538R).....	H10000-
15	H 735 R	Washer, Bearing.....	H10000-
16	AH 1103 R	Pulley, H330R, with Bushing and Pin.....	H1000-9999
	AH 1104 R	Pulley, H750R, with Bushing and Pin.....	H1000-
	A 1648 R	Screw, Drive, in Pulley Rim.....	H1000-

PULLEY AND CLUTCH—Continued

Key	Part No.	Description	Serial No.
17	(H 672 R	Key.....	H1000-4130
	(D 403 R	Key.....	H4131-
18	H 334 R	Bushing, Pulley (Sub. for AH670R).....	H1000-
19	B 144 R	Toggle (3 used).....	H1000-
20	B 426 R	Pin, Drive.....	H1000-
21	B 145 R	Dog, Clutch (3 used).....	H1000-
22	11H 78 R	Pin, Cotter (3/16" x 3/4") (3 used).....	H1000-
23		Pin, Cotter (3/32" x 5/8") (3 used).....	H1000-
24	H 339 R	Bolt, Operating (3 used).....	H1000-
25	B 146 R	Pin (3 used).....	H1000-
26	H 781 R	Collar, Thrust (Sub. for AH1228R).....	H1000-
27	H 782 R	Snap Ring.....	H20615-
28	H 337 R	Washer, Retaining.....	H1000-20614
29	H 338 R	Snap Ring.....	H1000-20614
30	D 916 R	Screw, Cap, Drilled (3/8" x 3/4") (2 used).....	H1000-
31	(AH 1180 R	Gear, Pulley, with Key (Sub. for AH729R and H331R).....	H1000-9999
	(H 733 R	Gear, Pulley (Sub. for AH1182R).....	H1000-
32		Wire (16 Gauge x 30' Long).....	H1000-
33	H 332 R	Snap Ring.....	H1000-
34	H 352 R	Screw, Cap, Drilled (3/8" x 3-1/2") (3 used).....	H1000-
35	AH 605 R	Shield, Dust.....	H1000-
36	H 350 R	Gasket.....	H1000-13153
	(H 751 R	Gasket (Also used on H1000-13153 when AH828R Reduction Gear Cover has been installed).....	H13154-
37		Screw, Cap (3/8" x 1") (7 used).....	H1000-
38	12H 11 R	Washer, Lock (3/8") (6 used).....	H1000-
39	H 351 R	Gasket.....	H1000-
40	H 246 R	Plate, Lock.....	H1000-
41	(AH 828 R	Cover, H346R, Gear with Accelerator Lever Pivot Pin and Dust Shield).....	H1000-13153
	(AH 604 R	Cover, H346R, Gear, with Accelerator Lever Pivot Pin).....	H13154-
42	H 347 R	Pin, Accelerator Lever Pivot.....	H1000-
43	11H 41 R	Pin, Cotter (1/8" x 1") (3 used).....	H1000-
44	14H 392 R	Nut (1/2").....	H1000-
45	B 178 R	Pin, Yoke (2 used).....	H1000-
46	B 180 R	Bolt, Pivot.....	H1000-
47	B 177 R	Bushing.....	H1000-
48	AH 607 R	Lever, Operating, with Bushing.....	H1000-
49		Nut (9/16").....	H1000-
50	H 364 R	Rod, Operating.....	H1000-
51	B 175 R	Yoke.....	H1000-
52		Nut (5/8").....	H1000-
53	H 358 R	Lever, Shaft.....	H1000-
54	H 355 R	Bearing, Shaft.....	H1000-
55	H 356 R	Washer, Copper.....	H1000-
56	H 354 R	Shaft.....	H1000-
57	79 R	Spring.....	H1000-
58	24H 233 R	Washer.....	H1000-
59	B 169 R	Snap Ring.....	H1000-
60	H 353 R	Fork.....	H1000-
61	H 362 R	Gasket.....	H1000-
62	H 361 R	Bearing.....	H1000-
63	H 360 R	Lining, Brake.....	H1000-
64	D 1592 R	Rivet (4 used)(Sub. AD1772R).....	H1000-
65	AH 606 R	Brake, H359R, with Lining.....	H1000-
66		Screw, Cap (3/8" x 1-1/4").....	H1000-
67	14H 732 R	Nut, Jam (3/8").....	H1000-
68	H 363 R	Pin, Pivot.....	H1000-
69		Screw, Cap (5/16" x 1") (4 used).....	H1000-
70	12H 10 R	Washer, Lock (5/16") (4 used).....	H1000-9999
71	(AH 1213 R	Sleeve, H335R, Operating, with Drive Screw (Sub. for AH582R).....	H1000-20614
	(AH 1214 R	Sleeve, H734R, Operating, with Drive Screw (Sub. for AH806R).....	H20615-
	(AH 1215 R	Sleeve, H780R, Operating, with Drive Screw (Sub. for AH867R).....	H1000-16634
72	(AH 931 R	Over Pulley, H891R.....	H16635-
	(AH 932 R	Over Pulley, H892R.....	H1000-
73	22H 164 R	Screw, Set (1/2" x 1-1/2") (6 used).....	H1000-
74		Nut, Jam (1/2") (6 used).....	H1000-



GOVERNOR AND FAN

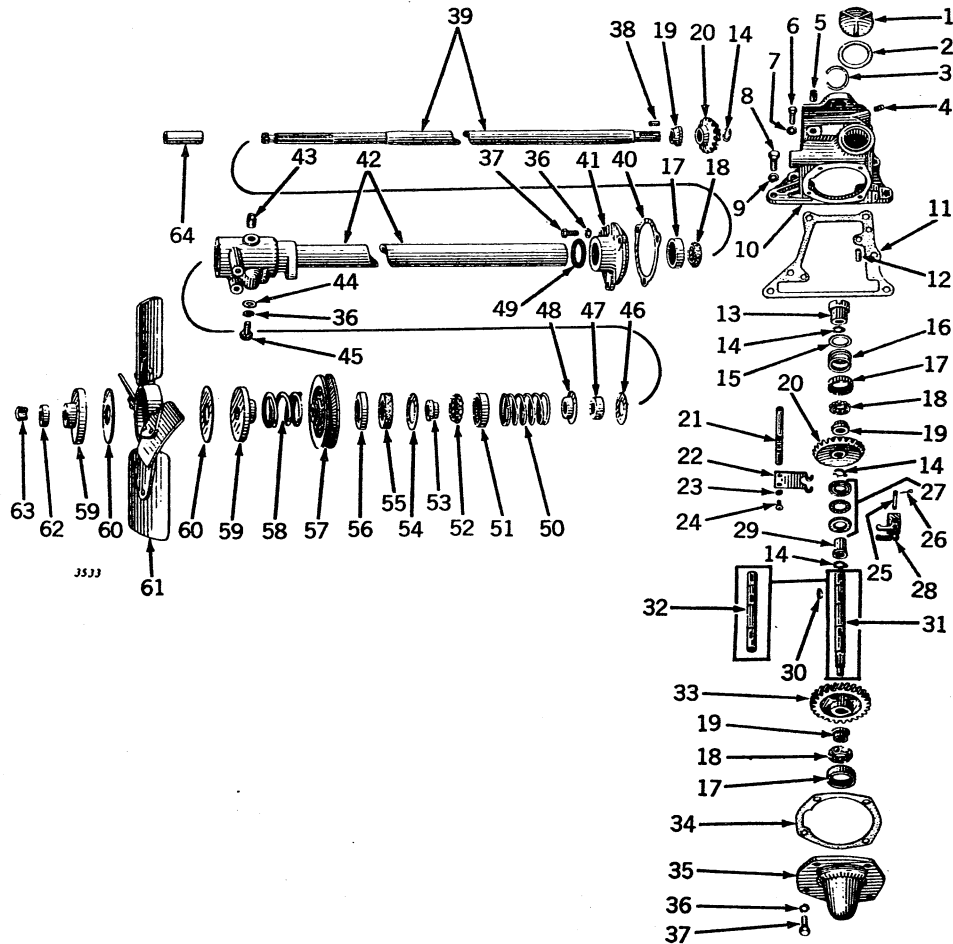

Key	Part No.	Description	Serial No.
1	H 415 R	Cap.....	H1000-
2	H 416 R	Gasket.....	H1000-
3	B 152 R	Snap Ring.....	H1000-
4	15H 253 R	Plug, Pipe.....	H1000-
5	B 432 R	Bushing.....	H1000 47795
6		Screw, Cap (7/16" x 1-1/4") (4 used).....	H1000
7	12H 11 R	Washer, Lock (7/16") (4 used).....	H1000-
8		Screw, Cap (1/2" x 1-1/2") (2 used).....	H1000-
9	12H 13 R	Washer, Lock (1/2") (2 used).....	H1000-
10	H 386 R	Case, Governor.....	H1000-
11	H 387 R	Gasket.....	H1000-
12	A 4879 R	Pin, Dowel (2 used) (Sub. for B153R).....	H1000-
13	AH 1219 R	Flange, H395R.....	H1000-
14	H 392 R	Snap Ring (3 used).....	H1000-
15	H 394 R	Washer.....	H1000-
16	H 393 R	Spring.....	H1000-
17	JD 7151 R	Cup, Bearing (3 used).....	H1000-
18	JD 7153 R	Retainer, Bearing (3 used).....	H1000-
19	JD 7152 R	Cone, Bearing (3 used).....	H1000-
20	AH 701 R	Gear and Pinion.....	H1000-
21	H 400 R	Shaft, Lever.....	H1000-
22	H 401 R	Lever.....	H1000-
23	12H 9 R	Washer, Lock (1/4") (2 used).....	H1000-
24	21H 597 R	Screw, Machine (2 used).....	H1000-
25	F 3326 R	Pin, Weight (2 used) (Packed 10 in a Pkg.) (Sub. for C902R).....	H1000-
26		Pin, Cotter (3/32" x 1/2") (4 used).....	H1000-
27	C 998 R	Bearing, Thrust.....	H1000-
28	AB 295 R	Weight (2 used).....	H1000-
29	H 390 R	Sleeve (Sub. for AH1221R).....	H1000-
30	26H 10 R	Key, Woodruff (3 used).....	H1000-
31	H 864 R	Shaft, Governor (Also used on H1000-26999 equipped with Power Lift).....	H27000-
32	H 388 R	Shaft, Governor.....	H1000-26999
33	H 389 R	Gear, Drive (Sub. for AH1193R).....	H1000-
34	H 397 R	Gasket (Thin).....	H1000-
	H 398 R	Gasket (Medium) (Sub. H397R).....	H1000-
	H 399 R	Gasket (Thick).....	H1000-
35	AH 1223 R	Housing, H396R.....	H1000-
36	12H 11 R	Washer, Lock (3/8") (9 used).....	H1000-
37		Screw, Cap (3/8" x 1") (7 used).....	H1000-
38	H 410 R	Key.....	H1000-

GOVERNOR AND FAN—Continued

Key	Part No.	Description	Serial No.
39	AH 620 R	Shaft, Fan.....	H1000-50499
	AH 1119 R	Shaft, Fan.....	H50500-
40	H 414 R	Gasket (Thin) Packed 10 in a Pkg.).....	H1000-
	H 413 R	Gasket (Thick) Packed 10 in a Pkg.) (Sub. H414R).....	H1000-
41	H 412 R	Housing, Bearing.....	H1000-
42	AH 619 R	Housing, H407R, with Support Tube.....	H1000-
43	15H 254 R	Plug, Pipe.....	H1000-
44	24H 43 R	Washer (2 used).....	H1000-
45		Screw, Cap (3/8" x 3/4") (2 used).....	H1000-50499
46	24H 239 R	Washer.....	H50500-
	D 1736 R	Washer (Also used on H1000-50499 on which AH1116R Fan Assembly has been installed).....	H1000-50499
47	A 393 R	Packing (Packed 5 in a Pkg.).....	H50500-
	B 2127 R	Packing (Packed 5 in a Pkg.) (Also used on H1000-50499 on which AH1116R Fan Assembly has been installed).....	H1000-50499
48	A 286 R	Retainer.....	H50500-
	B 2121 R	Retainer (Also used on H1000-50499 on which AH1116R Fan Assembly has been installed).....	H1000-
49	B 293 R	Packing (Packed 5 in a Pkg.).....	H1000-
50	B 295 R	Spring.....	H1000-
51	JD 7655 R	Cup, Bearing.....	H1000-
52	JD 7657 R	Retainer with Balls.....	H1000-
53	JD 7656 R	Cone, Bearing.....	H1000-
54	24H 847 R	Washer.....	H1000-
55	B 297 R	Packing (Sub. for AB518R).....	H1000-
56	B 298 R	Retainer.....	H50500-
57	B 2124 R	Pulley (Also used on H1000-50499 on which AH1116R Fan Assembly has been installed).....	H50500-
58	H 1039 R	Spring (Also used on H1000-50499 on which AH1116R Fan Assembly has been installed).....	H50500-
59	AB 3314 R	Disk (Set of 2) (2 used) (Also used on H1000-50499 on which AH1116R Fan Assembly has been installed).....	H50500-
60	D 399 R	Washer, Fan Friction (2 used) (Packed 5 in a Pkg.) (Also used on H1000-50499 on which AH1116R has been installed).....	H50500-
61	AH 1116 R	Fan with Friction Drive Parts (Sub. for AB297R).....	H1000-50499
	AH 1117 R	Fan (Also used on H1000-50499 on which AH1116R Fan Assembly has been installed).....	H50500-
62	B 2122 R	Keeper (Also used on H1000-50499 on which AH1116R Fan Assembly has been installed).....	H50500-
63	D 1720 R	Lock, Retainer (2 used) (Packed 10 in a Pkg.).....	H1000-
64	B 2129 R	Spacer (Used only on H1000-50499 on which AH1116R Fan Assembly has been installed).....	
	AA 6240 R	Bearing Kit, Front Fan, Consisting of Washers, Packings, Retainers and Bearings (Will Fit H1000-50499 if AH1116R Fan Assembly has been installed).....	H50500-
	(Part listed below is listed in the gasket set section.)		
	AH 1163 R	Gasket Set, Governor Overhaul.....	H1000-

AH653R WICO MAGNETO (TYPE C)

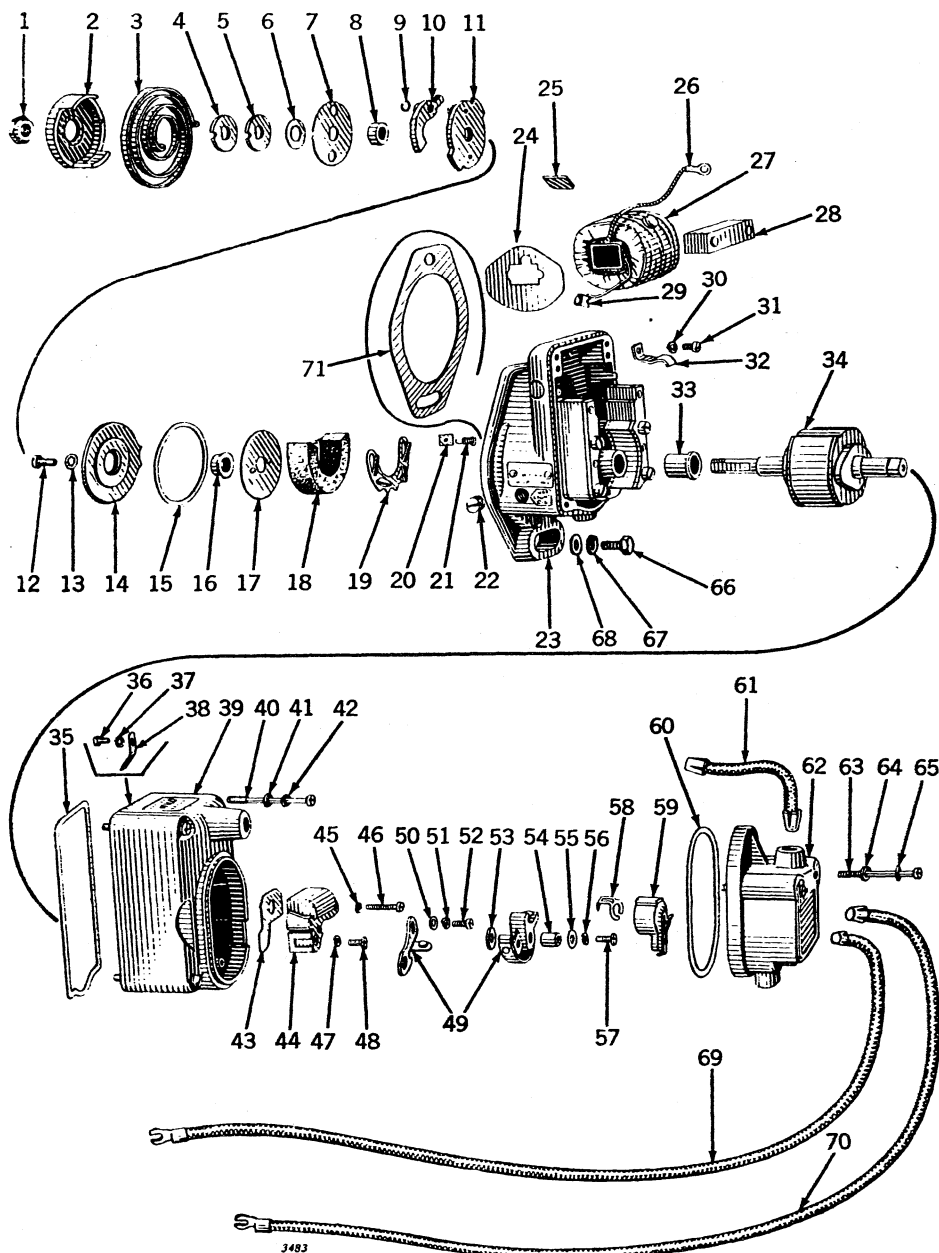

Key	Part No.	Description	Magneto Serial No.
1	16-491 C	Nut, Impulse Lock.....	H00788-
2	6274	Cup, Drive (Sub. for 2061B).....	H00788-
3	15-186	Spring, Drive.....	H00788-
4	16-583	Washer, Spacing (Brass).....	H00788-
5	IVA 583	Washer, Spacing (Steel).....	H00788-
6	M 42 XA	Washer, Drive Cup.....	H00788-
7	2288	Retainer, Drive Spring.....	H00788-
8	2122	Spacer, Driven Flange.....	H00788-
9	A 243 X	Snap Ring (2 used).....	H00788-
10	A 179 X	Pawl, Impulse (2 used).....	H00788-
11	X 3114	Group, Driven Flange, with Pawls.....	H00788-
12	21H 988 R	Screw (4 used).....	H00788-
13	12H 270 R	Washer, Lock (4 used) (Sub. for H666R).....	H00788-
14	X 2719	Group, Impulse Stop, with Oil Seal.....	H00788-
	A 33 X	Seal, Oil.....	H00788-
15	2496	Gasket.....	H00788-
16	2121	Spacer, Impulse.....	H00788-
17	2745	Disk, Oiling.....	H00788-
18	1379	Pad, Main Oil (Felt).....	H00788-
19	2505	Plate, Oil Pad Spring.....	H00788-
20	1152	Scraper, Oil.....	H00788-
21	1153	Spring, Oil Scraper.....	H00788-
22	B 1107 R	Plug, Oil (2 used).....	H00788-
23	X 3043	Group, Main Housing.....	H00788-
24	1760	Plate, Coil Protecting (2 used).....	H00788-

AH653R WICO MAGNETO (TYPE C)—Continued

Key	Part No.	Description	Magneto Serial No.
25	2264 B	Wedge, Coil (2 used).....	H00788-
26	4954	Terminal, Primary Lead.....	H00788-
27	AR 12011 R	Coil (Sub. for X2766).....	H00788-
28	X 2706	Core, Coil.....	H00788-
29	1814	Terminal, Primary Ground.....	H00788-
30	A 766 R	Washer, Lock (2 used).....	H00788-
31	21H 973 R	Screw, Coil Core Clamp (2 used).....	H00788-
32	2503	Clamp, Coil Core (2 used).....	H00788-
33	2495	Bushing, Rotor (2 used).....	H00788-
34	X 3051	Rotor.....	H00788-
35	2504	Gasket, Cover.....	H00788-
36	1404	Screw, Secondary Interlead Contact.....	H00788-
37	A 766 R	Washer, Lock, Interlead.....	H00788-
38	1397	Contact, Interlead Coil.....	H00788-
39	X 2798	Cover with Breaker Plate Assembly and Screws.....	H00788-
40	2538	Screw, Cover (4 used).....	H00788-
41	1118	Washer, Cover Screw (Leather) (4 used).....	H00788-
42	I XA 256	Washer, Cover Screw (4 used).....	H00788-
43	1533	Gasket, Condenser.....	H00788-
44	X 1413	Condenser.....	H00788-
45	A 765 R	Washer, Lock, Condenser Screw (2 used).....	H00788-
46	21H 966 R	Screw, Condenser (2 used).....	H00788-
47	12H 290 R	Washer, Lock, Breaker Arm Spring Screw (Sub. for H665R).....	H00788-
48	16-738	Screw, Breaker Arm Spring.....	H00788-
49	X 3343	Point, Breaker (2 Points).....	H00788-
50	I XA 256	Washer, Screw.....	H00788-
51	A 766 R	Washer, Lock.....	H00788-
52	21H 971 R	Screw.....	H00788-
53	1197	Washer, Breaker Arm Spacing.....	H00788-
	1197 T	Shim, Breaker Arm Spacing.....	H00788-
54	1418	Spacer, Breaker Arm.....	H00788-
55	B 1085 R	Washer, Breaker Arm Clamp.....	H00788-
56	A 766 R	Washer, Lock, Breaker Arm.....	H00788-
57	16-738	Screw, Breaker Point.....	H00788-
58	16-480	Spring, Arm Lock.....	H10788-
59	16-X477 B	Arm with Spring.....	H00788-
60	2497	Gasket.....	H00788-
61	X 2723	Interlead, Secondary.....	H00788-
62	X 2938	Cap with Screws.....	H00788-
63	2537	Screw, Cap (2 used).....	H00788-
64	1118	Washer, Cap (Leather) (2 used).....	H00788-
65	I XA 256	Washer, Cap (2 used).....	H00788-
66		Screw, Cap (3/8" x 1-1/4") (2 used).....	H00788-
67	12H 11 R	Washer, Lock (3/8") (2 used).....	H00788-
68	24H 154 R	Washer (2 used).....	H00788-
69	AA 1890 R	Cable, R.H. Spark Plug (Sub. AA6141R, Cable, Nut, and Terminal).....	
70	AH 655 R	Cable, L.H. Spark Plug (Sub. AA6142R, Cable, Nut, and Terminal).....	
71	A 5272 R	Gasket (Sub. for A500R).....	



AA3870R WICO MAGNETO (TYPE X)

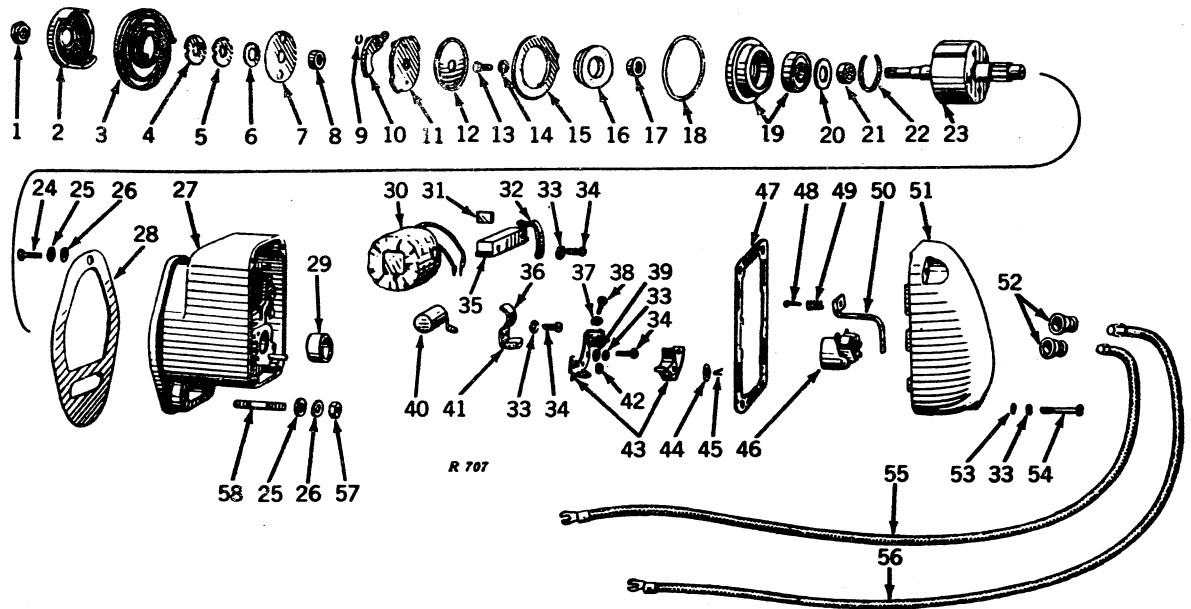

Key	Part No.	Description	Magneto Serial No.
1	6230	Nut, Impulse Lock	XC100-
2	6274	Cup, Impulse Drive	XC100-
3	15-186	Spring, Drive	XC100-
4	16-583	Washer, Impulse Spacing	XC100-
5	IVA583	Washer, Impulse Spacing	XC100-
6	M42 XA	Washer, Drive Flange Spacer	XC100-
7	2288	Retainer, Drive Spring	XC100-
8	2122	Spacer	XC100-
9	A 243 X	Snap Ring (2 used)	XC100-
10	A 179 X	Arm, Trip (2 used)	XC100-
11	X 3114	Flange, Drive	XC100-
12	6204	Slinger, Oil	XC100-
13	21H 988 R	Screw (4 used)	XC100-
14	12H 270 R	Washer, Lock (4 used) (Sub. for H666R)	XC100-
15	X 5549	Impulse, Stop Group, with Gasket	XC100-
16	6199	Seal, Oil	XC100-
17	5518	Spacer	XC100-
18	5519	Gasket	XC100-
19	X 5521	Bearing, Cage Group	XC100-
20	5926	Shield, Bearing	XC100-
21	5520	Spacer	XC100-
22	5516	Snap Ring	XC100-
23	Y 5594	Rotor	XC100-
24		Screw, Cap (3/8" x 1-1/4") (2 used)	XC100-
25	12H 11 R	Washer, Lock (3/8") (2 used)	XC100-
26	24H 154 R	Washer (2 used)	XC100-
27	X 7074	Group, Main Housing (Sub. for X5615 and X6500)	XC100-
28	A 5272 R	Gasket (Packed 5 in a Pkg.) (Sub. for A500R)	XC100-
29	5610	Bushing	XC100-
30	AR 12006 R	Coil Group (Sub. for X5700)	XC100-
31	10383	Wedge, Coil (2 used)	XC100-
32	5633	Clamp, Coil	XC100-
33	12H 35 R	Washer, Lock (10 used)	XC100-
34	21H 973 R	Screw (6 used)	XC100-
35	X 5524	Core, Coil	XC100-
36	5532	Clamp, Condenser	XC100-
37	A 765 R	Washer, Lock, Breaker Spring	XC100-
38	21H 964 R	Screw, Breaker Spring	XC100-
39	B 1085 R	Washer (2 used)	XC100-
40	X 5614	Condenser	XC100-
41	5077	Wiper, Cam (Felt)	XC100-
42	10407	Washer, Breaker Arm Aligning	XC100-
43	X 5996	Breaker Point Assembly (2 Points)	XC100-
	6468	Felt, Breaker Arm	XC100-
44	3219	Washer	XC100-
45	4210	Lock, Breaker Arm (Hairpin)	XC100-
46	X 5617	Arm, Distributor	XC100-
	10461	Lock, Distributor Arm	XC100-
47	5618	Gasket (Sub. for 5644)	XC100-
48	5536	Screw	XC100-
49	5620	Spring, Contact	XC100-
50	X 6000	Interlead, Secondary	XC100-
51	X 5643	Cap, Distributor	XC100-
52	A 3539 R	Nipple, Distributor to Spark Plug Wire (2 used) (Packed 10 in a Pkg.)	XC100-
53	1XA256	Washer (4 used)	XC100-
54	5622	Screw (4 used)	XC100-
55	AA 1890 R	Cable, R.H. Spark Plug (Sub. AA6141R Cable, Nut, and Terminal)	XC100-
56	AH 655 R	Cable, L.H. Spark Plug (Sub. AA6142R Cable, Nut, and Terminal)	XC100-
57		Nut, 3/8"	XC100-
58	C 2175 R	Stud, 3/8" x 1-15/16"	XC100-

(Part listed below is an assembly of some of the parts in this grouping.)

AR 12012 R Kit, Magneto Tune-Up for AA3870R Magneto, Consisting of: X5996 Breaker Point Replacement Set; X5614 Condenser; 5618 Cover Gasket; 4210 Breaker Arm Lock; and A5272R Flange Gasket.

AH523R CARBURETOR

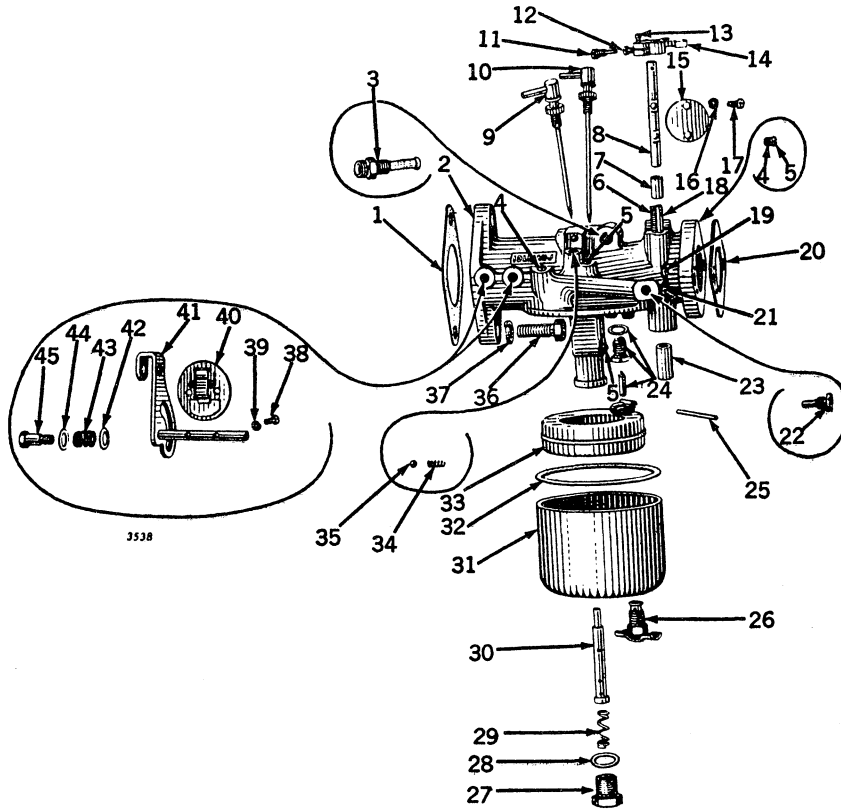

Key	Part No.	Description	Serial No.
1	D 1034 R	Gasket (Packed 25 in a Pkg.)	H1000—
2	AR 10045 R	Body, Carburetor (Sub. for X2945)	H1000—
3	AR 10035 R	Strainer, Fuel Inlet (Sub. for X2948)	H1000—
4	15-223*	Plug, Drill (1/4"-28) (2 used) (Sub. for S2041)	H1000—
5	R 10067 R	Plug, Drill (No. 10-32) (3 used) (Sub. for S2502)	H1000—
6	R 10076 R	Spring (Sub. for 18-0)	H1000—
7	R 10074 R	Bushing (Sub. for S2615)	H1000—
8	R 10068 R	Shaft, Throttle (Sub. for S2575)	H1000—
9	AR 10033 R	Needle, Idle (Sub. for X2940)	H1000—
10	AR 10032 R	Needle, Load (Sub. for X2939)	H1000—
11	R 10036 R	Screw, Retaining (Packed 2 in a Pkg.) (Sub. for S93B)	H1000—
12	21H 975 R	Screw, Adjusting	H1000—
13	21H 963 R	Screw, Clamp	H1000—
14	AR 10031 R	Lever, Throttle, with Screws (Sub. for X2915)	H1000—
15	R 10029 R	Disk, Throttle (Sub. for P1205)	H1000—
16	12H 64 R	Washer, Lock (2 used) (Sub. for A3007R)	H1000—
17	21H 971 R	Screw, Throttle Disk (2 used)	H1000—
18	R 10072 R	Pin, Stop (Sub. for S2613)	H1000—
19	R 10041 R	Plug, Drill (No. 10-32) (Sub. for S763)	H1000—
20	321 R	Gasket (Packed 25 in a Pkg.)	H1000—
21	R 10045 R	Plug, Drill (7/32"-32) (Sub. for S1506)	H1000—
22	R 10053 R	Plug, Economizer (Sub. for S2151D)	H1000—
23	R 10073 R	Bushing (Sub. for S2614)	H1000—
24	AR 10034 R	Seat, Float Valve, and Gasket Assembly (Sub. for X2944)	H1000—
25	R 10070 R	Pin, Float Lever (Sub. for S2578)	H1000—
26	AR 10075 R	Cock, Drain (Packed 5 in a Pkg.) (Sub. for 87-3)	H1000—
27	R 10069 R	Nut (Sub. for S2577)	H1000—
28	R 10172 R	Gasket (Sub. for P1209)	H1000—
29	R 10077 R	Spring (Sub. for 25-BB)	H1000—
30	R 10071 R	Nozzle, Main (Sub. for S2579)	H1000—
31	R 10031 R	Bowl (Sub. for P1207)	H1000—
32	R 10030 R	Gasket (Sub. for P1206)	H1000—
33	AR 10067 R	Float and Lever Assembly (Sub. for 30-636)	H1000—
34	R 10075 R	Spring, Friction Ball (2 used) (Sub. for 1K)	H1000—
35	R 10038 R	Ball, Friction (2 used) (Sub. for S251A)	H1000—
36	19H 218 D	Screw, Cap (3/8" x 1") (4 used) (Sub. for 19H211R)	H1000—
37	12H 11 R	Washer, Lock (3/8") (4 used)	H1000—
38	21H 962 R	Screw, Choke Disk (2 used)	H1000—
39	A 765 R	Washer, Lock (2 used)	H1000—
40	AR 10065 R	Disk, Choke (Sub. for X2949, 51GG, P1226, P1227, and 27-558)	H1000—
41	AR 10062 R	Lever, Choke and Shaft (Sub. for 26-652)	H1000—
42	R 10147 R	Washer, Friction (Sub. for P850 and 78-434)	H1000—
43	R 10079 R	Spring (Sub. for 25V)	H1000—
44	R 10010 R	Washer (Sub. for P52)	H1000—
45	R 10057 R	Screw, Choke (Sub. for S2154)	H1000—
..	AH 523 R	Carburetor, Complete (DLTX-26 or DLTX-46)	H1000—

(Part listed below is not illustrated.)

AH 1171 R Kit, Carburetor Parts (for AH523R Carburetor) H1000—

*Furnished by The John Deere Dubuque Tractor Works.



THROTTLE CONTROLS

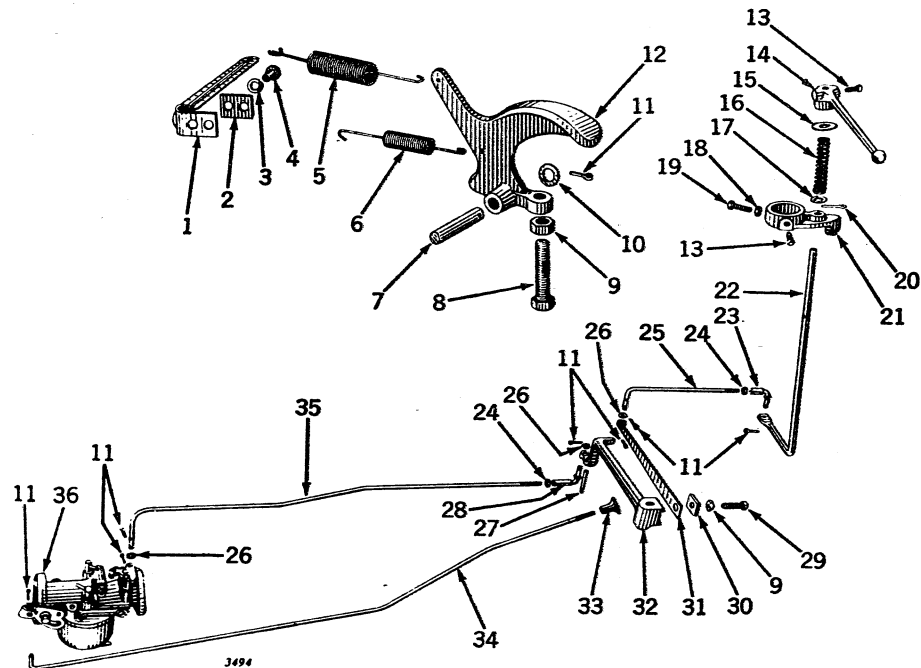

Key	Part No.	Description	Serial No.
1	H 404 R	Lever, Accelerator	H1000-
2	H 405 R	Clamp	H1000-
3	12H 9 R	Washer, Lock (1/4") (2 used)	H1000-
4	21H 597 R	Screw, Machine (2 used)	H1000-
5	H 286 R	Spring	H1000-
6	H 285 R	Spring	H1000-
7	H 347 R	Pin, Pivot	H1000-
8		Screw, Cap (3/8" x 1-3/4")	H1000-
9		Nut (3/8") (2 used)	H1000-
10	24H 156 R	Washer	H1000-
11		Pin, Cotter (3/32" x 1/2") (8 used)	H1000-
12	H 284 R	Pedal	H1000-
13	22H 42 T	Screw, Set (2 used) (Sub. for A320R)	H1000-
14	H 281 R	Lever, Control	H1000-
15	24H 553 R	Washer (Sub. for 24H469A)	H1000-
16	C 1438 R	Spring	H1000-
17	24H 169 R	Washer	H1000-
18		Nut (5/16") (2 used)	H1000-
19		Screw, Cap (5/16" x 1-1/4") (2 used)	H1000-
20		Pin, Cotter (1/8" x 3/4")	H1000-
21	H 280 R	Bracket	H1000-
22	H 279 R	Shaft	H1000-
23	D 157 R	End, Control Rod	H1000-
24	14H 338 R	Nut (1/4") (2 used)	H1000-
25	H 282 R	Rod, Speed Control	H1000-
26	24H 132 R	Washer (3 used)	H1000-
27	H 403 R	Pin	H1000-
28	D 2887 R	End, Throttle Rod	H1000-
29	22H 87 R	Screw, Set (3/8" x 1-3/8")	H1000-
30	B 274 R	Clamp	H1000-
31	B 273 R	Spring	H1000-
32	AH 617 R	Arm, H402R, with Pin	H1000-
33	B 1951 R	Knob (Used on Tractors with Electric Starting)	H27000-
34	H 918 R	Rod, Choke (Used on Tractors with Electric Starting)	H27000-
35	H 283 R	Rod, Throttle	H1000-
36	AH 523 R	Carburetor	H1000-

COOLING SYSTEM

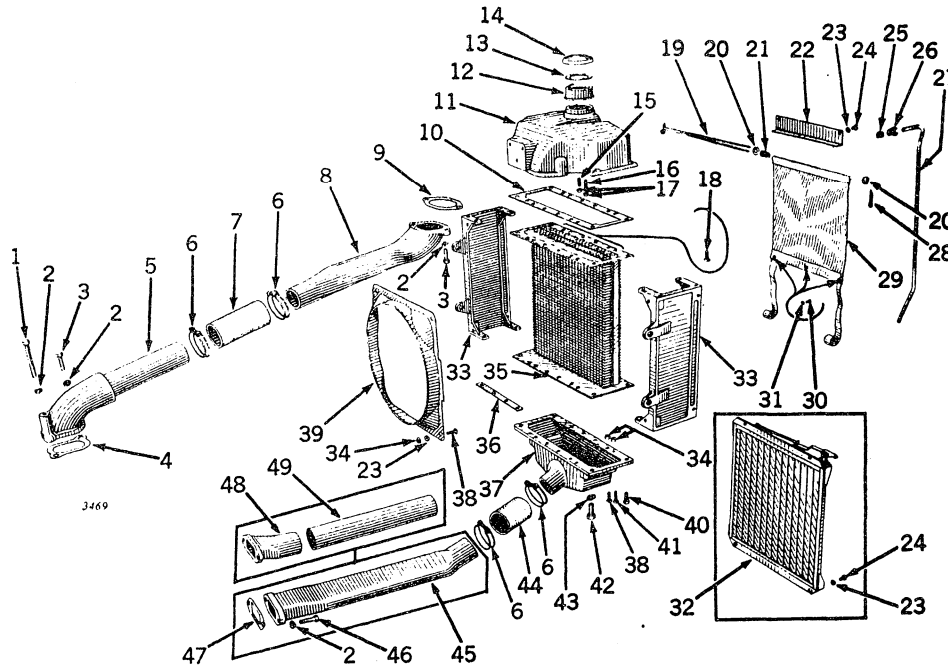

Key	Part No.	Description	Serial No.
1	12H 12 R	Screw, Cap (7/16" x 3-1/2")	H1000-
2		Washer, Lock (7/16") (6 used)	H1000-
3		Screw, Cap (7/16" x 1-1/4") (3 used)	H1000-
4	H 179 R	Gasket	H1000-
5	AH 540 R	Pipe, H178R, Upper	H1000-26999
	AH 935 R	Pipe, H905R, Upper	H27000-
	H 177 R	Pipe Only (Sub. AH540R)	H1000-26999
	H 906 R	Pipe Only (Sub. AH935R)	H27000-
6	D 2304 R	Clamp (4 used) (Quantity changes from 4 to 6 when parts listed under Key Nos. 48 and 49 are used)	H1000-
7	B 406 R	Hose	H1000-
8	H 174 R	Elbow, Inlet	H1000-26999
	H 907 R	Elbow, Inlet	H27000-
9	H 175 R	Gasket	H1000-
10	H 170 R	Gasket (2 used)	H1000-
11	AH 538 R	Tank, H166R, Top, with Filler Flange	H1000-
12	H 169 R	Flange, Filler	H1000-
13	H 1019 R	Gasket	H1000-
14	AH 539 R	Cap, Filler, with Gasket	H1000-
15	B 1504 R	Stud (5/16" x 15/16") (4 used)	H1000-
16	A 3612 R	Stud (5/16" x 1-3/16") (2 used) (Sub. for H172R)	H1000-
17		Nut (5/16") (6 used)	H1000-
18		Bolt, Machine (5/16" x 7/8") (6 used)	H1000-
19	H 454 R	Roller, Curtain (2 used)	H1000-
20	24H 143 R	Washer (4 used)	H1000-
21	A 354 R	Spring (2 used)	H1000-
22	H 455 R	Shield	H1000-
23	12H 10 R	Washer, Lock (5/16") (10 used)	H1000-
24	A 3232 R	Screw, Machine (2 used on Shield) (4 used on Shutter)	H1000-
25	F 1072 R	Packing (Sub. for B216R)	H1000-
26	A 172 R	Nut, Packing	H1000-
27	H 176 R	Tube, Drain	H1000-
28		Pin, Cotter (1/8" x 5/8") (2 used)	H1000-
29	AH 635 R	Curtain with Reinforcement	H1000-
30	D 1520 R	Rivet (3 used) (Sub. for AD1771R, Box of 100)	H1000-
31	24H 845 R	Washer (3 used)	H1000-
32	AH 740 R	Shutter	H1000-
33	H 168 R	Side, Radiator (2 used)	H1000-
34		Nut (5/16") (16 used)	H1000-
35	AH 536 R	Core	H1000-
36	H 171 R	Strap (4 used)	H1000-
37	H 167 R	Tank, Bottom	H1000-26999
	H 908 R	Tank, Bottom	H27000-
38		Bolt, Mach., with Nut (5/16" x 7/8") (12 used)	H1000-
39	H 173 R	Shroud	H1000-
40		Screw, Cap (3/8" x 1") (8 used)	H1000-
41		Bolt, Mach., with Nut (5/16" x 1-1/8") (4 used)	H1000-
42		Screw, Cap (5/8" x 1-1/2") (2 used)	H1000-
43	12H 15 R	Washer, Lock (5/8") (2 used)	H1000-
44	B 402 R	Hose (Quantity changes from 1 to 2 when parts listed under Key Nos. 48 and 49 are used)	H1000-
45	H 909 R	Pipe, Water	H27000-
46		Screw, Cap (7/16" x 1-1/4") (2 used)	H1000-26999
		Screw, Cap (7/16" x 1-1/2") (2 used)	H27000-
47	H 113 R	Gasket	H1000-
48	H 112 R	Flange, Water Inlet	H1000-26999
49	B 760 R	Pipe, Water	H1000-26999



TRACTORS—MODELS "H," "HN," "HNN," AND "HWH"

AH740R SHUTTER AND CONTROLS

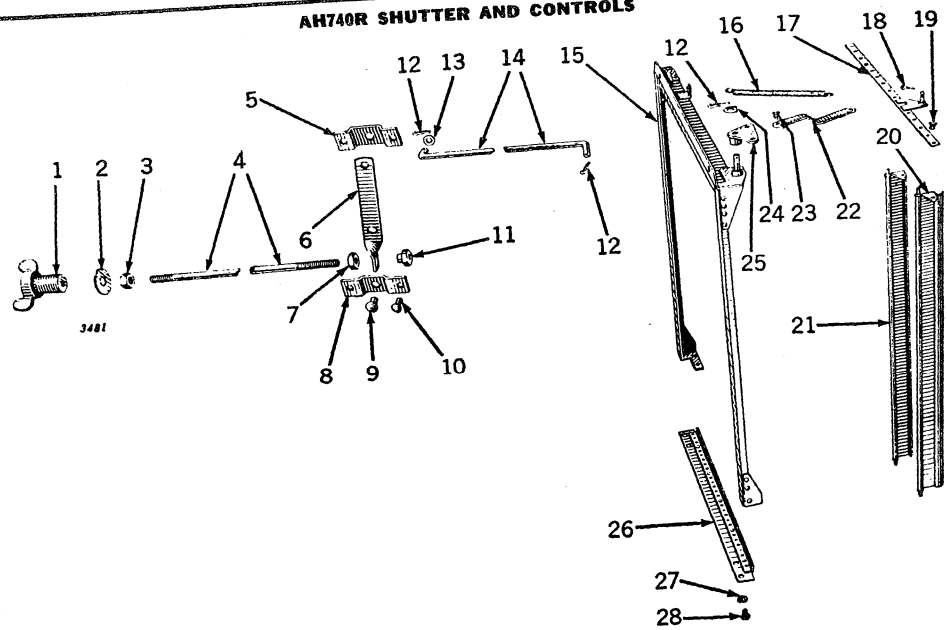

Key	Part No.	Description	Serial No.
1	H 624 R	Handle, Control.	H1000-
2	24H 155 R	Washer.	H1000-
3	14H 732 R	Nut, Jam (3/8")	H1000-
4	H 623 R	Rod, Control.	H1000-
5	B 1521 R	Bracket, Outer.	H1000-
6	B 1520 R	Lever.	H1000-
7	B 1523 R	Nut, Lock.	H1000-
8	F 473 R	Bracket, Inner.	H1000-
9	16H 1304 A	Rivet (3/8" x 5/8")	H1000-
10	16H 648 A	Rivet (1/4" x 1/2") (2 used).	H1000-
11	B 1522 R	Nut, Step.	H1000-
12		Pin, Cotter (3/32" x 1/2") (3 used).	H1000-
13	24H 132 R	Washer (2 used).	H1000-
14	H 625 R	Link, Control.	H1000-
15	AH 744 R	Frame and Bearing Bar.	H1000-
16	A 1999 R	Spring.	H1000-
17	AH 748 R	Bar, Operating and Stud.	H1000-
18		Pin, Cotter (1/16" x 1/2") (14 used).	H1000-
19	A 1855 R	Rivet, Operating Bar to Shutter (14 used).	H1000-
20	AH 747 R	Blade, Shutter, and Pivot Pins (13 used).	H1000-
21	AH 746 R	Blade, Shutter, and Pivot Pins.	H1000-
22	A 2192 R	Link.	H1000-
23	A 1854 R	Rivet, Link to Bell Crank.	H1000-
24	A 1853 R	Washer.	H1000-
25	AA 1522 R	Crank, Bell.	H1000-
26	AH 745 R	Bar, Tie and Bearing.	H1000-
27	12H 9 R	Washer, Lock (1/4") (4 used).	H1000-
28	21H 597 R	Screw, Machine (4 used).	H1000-

GAUGES

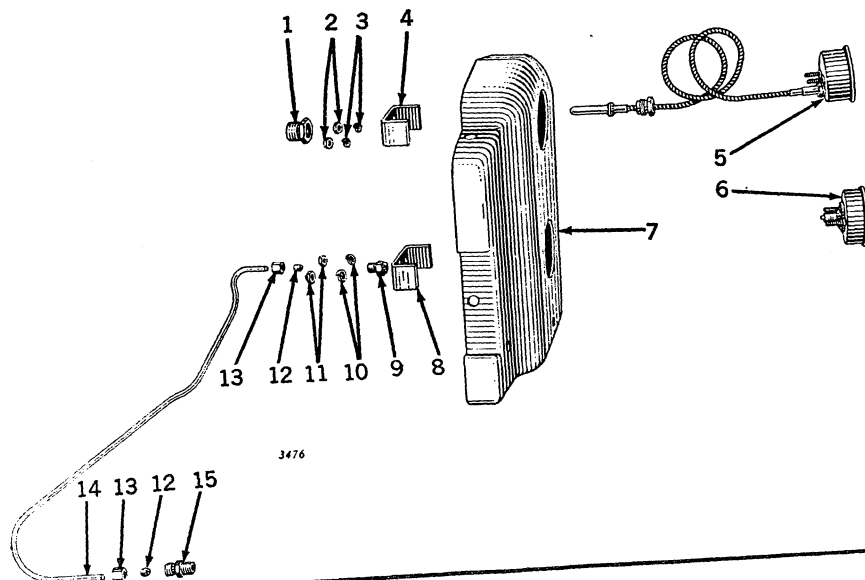

GAUGES—Continued

Key	Part No.	Description	Serial No.
1	A 1248 R	Bushing.....	H1000-
2		Nut (2 used).....	H1000-
3		Washer, Lock (2 used).....	H1000-
4	A 1712 R	Clamp.....	H1000-
5	AA 883 R	Heat Indicator with Clamp, Nuts and Lock Washers.....	H1000-
6	AF 2775 R	Gauge, Oil (Sub. for AB1549R).....	H1000-
7	AH 645 R	Cap, End.....	H1000-
8		Clamp.....	H1000-
9	(B 1479 R	Elbow.....	H1000-26999
	(A 2501 R	Elbow.....	H27000-47753
	(A 2564 R	Connector.....	H47754-
10		Washer, Lock (2 used).....	H1000-
11		Nut (2 used).....	H1000-
12	A 2499 R	Sleeve (2 used).....	H27000-
13	A 2500 R	Nut (2 used).....	H27000-
14	(AH 646 R	Pipe, Oil.....	H1000-26999
	(H 900 R	Pipe, Oil.....	H27000-47753
	(H 1016 R	Pipe, Oil.....	H47754-
15	(A 258 R	Connector (Sub. for D392R).....	H1000-26999
	(A 2502 R	Connector.....	H27000-

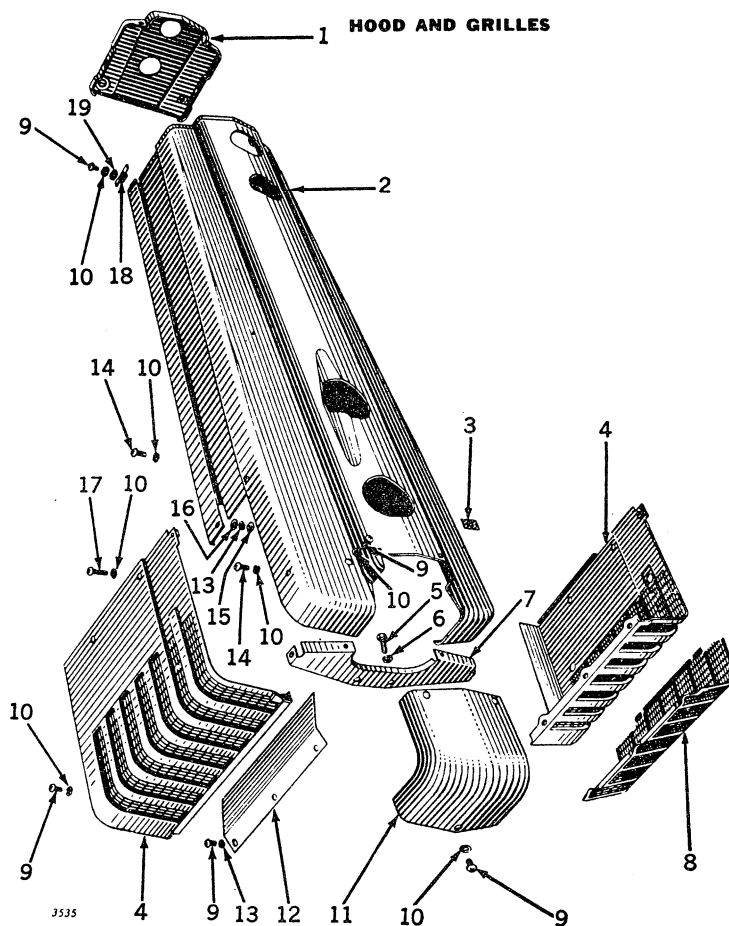

Key	Part No.	Description	Serial No.
1	AH 645 R	Cap, End.....	H1000-
2	AH 1069 R	Hood (Sub. for AH641R).....	H1000-
3	H 499 R	Cushion (2 used).....	H1000-
4	(AH 648 R	Grille, R.H.....	H1000-
	(AH 649 R	Grille, L.H.....	H1000-
5		Screw, Cap (7/16" x 1") (2 used).....	H1000-
6	12H 12 R	Washer, Lock (7/16") (2 used).....	H1000-
7	AH 650 R	Support, Hood.....	H1000-
8	(H 494 R	Screen, R.H.....	H1000-
	(H 556 R	Screen, L.H.....	H1000-
9	A 3232 R	Screw, Machine (18 used) (Sub. for A2189R).....	H1000-
10	12H 291 R	Washer, Lock (23 used) (Sub. for A2188R and A3546R).....	H1000-
11	AH 639 R	Medallion.....	H1000-
12	H 497 R	Plate, Center.....	H1000-
13	12H 10 R	Washer, Lock (5/16") (7 used).....	H1000-
14	H 1085 R	Screw, Machine (4 used) (Sub. for H488R).....	H1000-
15		Nut (8 used) (Not Furnished).....	H1000-
16	(24H 143 R	Washer (4 used).....	H1000-
	(24H 39 R	Washer (18 used).....	H1000-
17	H 1086 R	Screw, Machine, with Square Nut (4 used) (Sub. for H489R) (Sub. H1109R and 14H785R).....	H1000-
18	B 1433 R	Retainer (4 used).....	H1000-
19	A 2191 R	Nut (4 used) (Not Furnished).....	H1000-

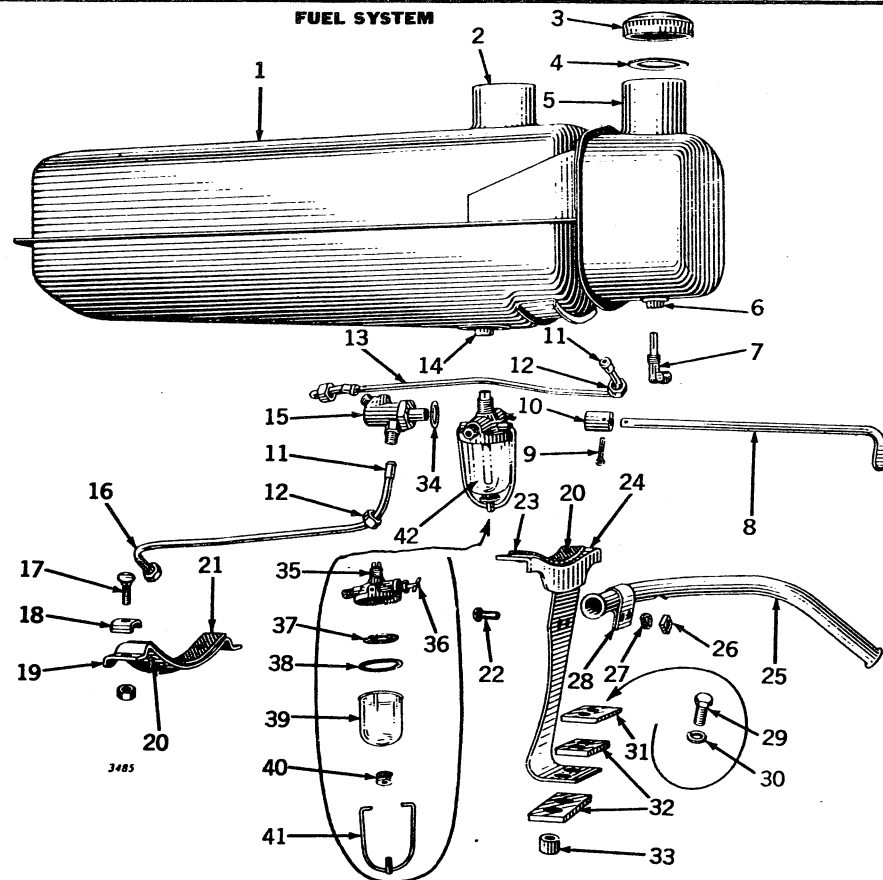

Key	Part No.	Description	Serial No.
1	AH 638 R	Tanks	H1000-
2	H 458 R	Neck, Filler	H1000-
3	AD 709 R	Cap (2 used)	H1000-
4	D 1851 R	Gasket (2 used)	H1000-
5	B 1539 R	Neck, Filler	H1000-
6	H 577 R	Flange, Outlet	H1000-49237
	A 3068 R	Flange, Outlet (Also used from H1000-49237 when AH638R is equipped with an A3068R Outlet Flange)	H49238-
7	A 2956 R	Strainer	H1000-
8	H 483 R	Rod, Control	H1000-20649
	H 796 R	Rod, Control	H20650-
9	11H 41 R	Pin, Cotter (1/8" x 1") (2 used)	H1000-
10	H 484 R	Coupling	H1000-20649
	H 797 R	Coupling	H20650-
11	E 2150 R	Gland (4 used) (Used only on Copper Pipes)	H1000-
12	A 2069 R	Nut (4 used) (Used only on Copper Pipes)	H1000-
13	AH 644 R	Pipe	H1000-
14	D 82 R	Flange	H1000-22323
	A 2491 R	Flange	H22324-
15	AB 1545 R	Cock-Three-Way	H1000-20649
	AB 2805 R	Cock-Three-Way	H20650-
16	AH 647 R	Pipe	H1000-
17	2H 306 R	Bolt, Carriage, with Hex. Nut (3/8" x 1") (4 used)	H1000-
18	B 1441 R	Clip, Hood (4 used)	H1000-
19	AH 642 R	Support, Tank	H1000-
20	D 1520 R	Rivet (4 used) (Sub. for AD1771R)	H1000-
21	H 476 R	Cushion	H1000-
22		Bolt, Stove, with Nut (5/16"-NC2 x 3/4") (2 used)	H1000-
23	H 477 R	Cushion	H1000-
24	AH 643 R	Support, Tank, with Bracket, Rubber Cushions, Clamp Plate, Spacers and Cap Screws	H1000-
25	AH 691 R	Conduit, Spark Plug Cable	H1000-
26		Nut (5/16") (2 used)	H1000-
27	12H 10 R	Washer, Lock (5/16") (2 used)	H1000-
28	H 516 R	Clip	H1000-
29		Screw, Cap (7/16" x 1") (2 used)	H1000-31345
		Screw, Cap (7/16" x 1-1/2") (2 used)	H31346-
30	12H 12 R	Washer, Lock (7/16") (2 used)	H1000-
31	H 953 R	Plate, Clamp (Also used from H1000-31345 when AH643R Fuel Tank Rear Support Assembly is used)	H31346-
32	H 952 R	Cushion, Rubber (2 used) (Also used from H1000-31345 when AH643R Fuel Tank Rear Support Assembly is used)	H31346-
33	H 954 R	Spacer (2 used) (Also used from H1000-31345 when AH643R Fuel Tank Rear Support Assembly is used)	H31346-
34	D 2122 R	Gasket	H1000-
35	AC 1316 R	Body (Sub. for C2378R)	H1000-
	AC 1079 R	Body with Valve	H1000-
36	AC 1080 R	Valve	H1000-
37	AA 519 R	Screen	H1000-
38	C 1778 R	Gasket	H1000-
39	AA 2064 R	Bowl and Gasket (Sub. AA4507R)	H1000-
40	AA 518 R	Nut with Washer	H1000-
41	AA 517 R	Clamp	H1000-
42	AA 499 R	Filter, Fuel	H1000-

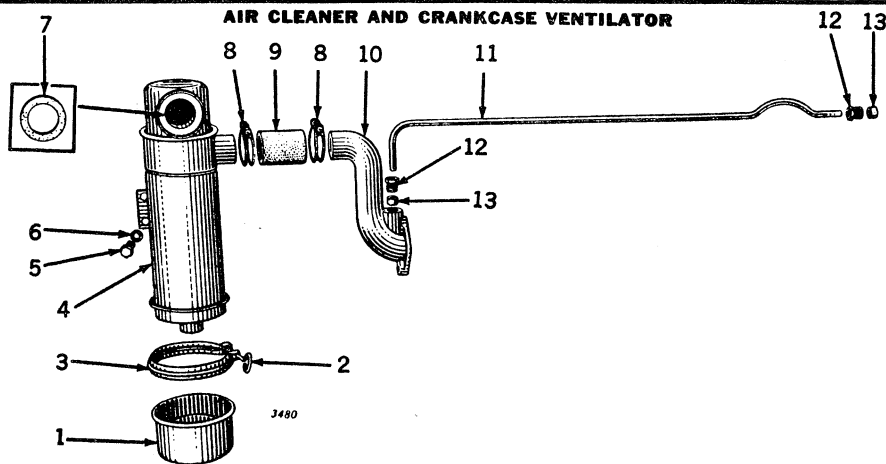

Key	Part No.	Description	Serial No.
1	AH 773 R	Cup, Oil.	H1000-
2	B 1569 R	Bolt, Clamp.	H1000-
3	AH 774 R	Clamp with Bolt.	H1000-
4	AH 1220 R	Cleaner, Air, with Oil Cup and Clamp (Sub. for AH525R)	H1000-
5	12H 11 R	Screw, Cap (3/8" x 3/4") (3 used)	H1000-
6	12H 11 R	Washer, Lock (3/8") (3 used)	H1000-
7	H 142 R	Gasket, Felt.	H1000-
8	H 141 R	Clamp, Hose (2 used)	H1000-
9	H 140 R	Hose	H1000-
10	H 139 R	Elbow	H1000-
11	H 509 R	Pipe, Ventilator	H1000-
12	A 172 R	Nut, Packing (2 used)	H1000-
13	F 1072 R	Packing (2 used) (Sub. for B216R)	H1000-

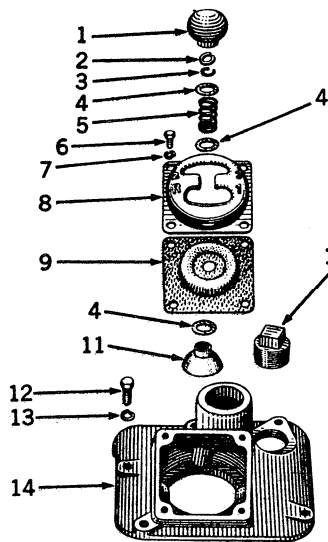

GEAR SHIFT

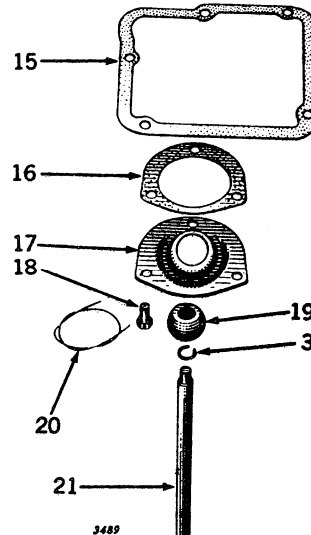

Key	Part No.	Description	Serial No.
1	F 292 R	Ball, Shift.	H1000-
2	12H 12 R	Washer, Lock (7/16")	H1000-
3	B 387 R	Snap Ring (2 used)	H1000-
4	B 2274 R	Washer (3 used) (Sub. for 24H205R)	H1000-
5	D 377 R	Spring	H1000-
6	19H 99 R	Screw, Cap (5/16" x 9/16") (4 used)	H1000-
7	12H 10 R	Washer, Lock (5/16") (4 used)	H1000-
8	(AH 690 R	Quadrant, Shift.	H1000-9999
9	(H 721 R	Quadrant, Shift.	H1000-
10	(H 723 R	Seal, Leather (Sub. for AH822R)	H1000-
11	(15H 281 R	Plug, Pipe	H1000-9999
12	(15H 240 R	Plug, Pipe	H1000-
13	H 378 R	Cover	H1000-
14	12H 11 R	Screw, Cap (3/8" x 1") (5 used)	H1000-
15	(AH 612 R	Cover, H375R*	H1000-9999
16	(H 701 R	Cover*	H1000-
17	(H 376 R	Gasket	H1000-9999
18	(H 720 R	Gasket	H1000-
19	(H 719 R	Gasket	H1000-
20	(H 718 R	Socket	H1000-
21	(D 916 R	Screw, Cap, Drilled (3/8" x 3/4") (3 used)	H1000-
22	(F 288 R	Ball	H1000-9999
23	(H 717 R	Ball	H1000-
24	(H 380 R	Wire (16 Gauge x 14" Long)	H1000-
25	(H 722 R	Lever	H1000-9999
26	(H 722 R	Lever	H1000-

*See Power Shaft Section.



SHIFT FORKS

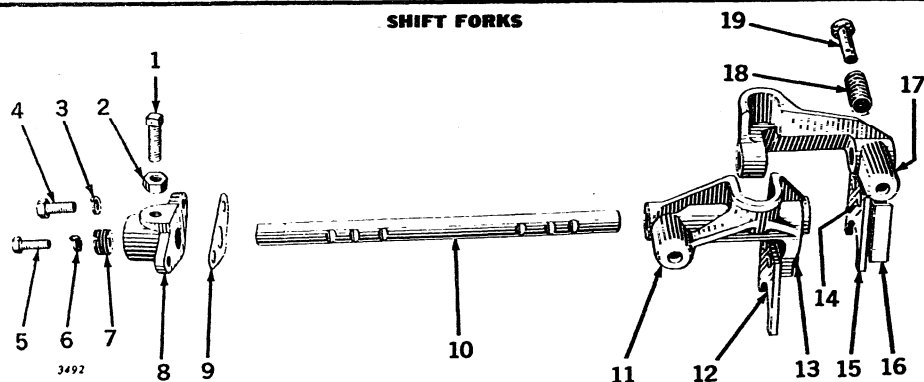

Key	Part No.	Description	Serial No.
1	(22H 139 R	Screw, Set (7/16" x 2-3/4")	H1000-9999
	(22H 119 R	Screw, Set (7/16" x 1-1/2")	H1000-
2		Nut (7/16")	H1000-
3	12H 11 R	Washer, Lock (3/8") (2 used)	H1000-
4		Screw, Cap (3/8" x 1") (2 used)	H1000-
5		Screw, Cap (5/16" x 1")	H1000-
6	12H 10 R	Washer, Lock (5/16")	H1000-
7	B 380 R	Screw, Adjusting	H1000-
8	H 705 R	Bearing, Shaft	H1000-
9	H 715 R	Gasket	H1000-9999
10	(H 382 R	Shaft	H1000-
	(H 714 R	Shaft	H1000-9999
11	AH 614 R	Shifter, H381R, Intermediate and High Gear*	H1000-
	AH 781 R	Shifter, H704R, Intermediate and High Gear	H1000-9999
12	(H 384 R	Yoke	H1000-
	(H 712 R	Yoke	H1000-9999
13	(16H 1127 A	Rivet (5/16" x 1-1/4") (2 used)	H1000-
	(16H 1124 A	Rivet, Countersunk Head (5/16" x 1-1/4") (2 used)	H1000-
14	16H 1127 A	Rivet (5/16" x 1-1/4") (2 used)	H1000-9999
15	(H 383 R	Yoke	H1000-9999
	(H 818 R	Yoke*	H1000-17634
	(H 710 R	Yoke	H17635-
	(H 788 R	Yoke*	H1000-9999
16	(H 385 R	Collector, Oil	H1000-
	(H 711 R	Collector, Oil	H1000-9999
17	AH 613 R	Shifter, H381R, Low and Reverse Gear	H1000-17634
	AH 780 R	Shifter, H703R, Low and Reverse Gear	H17635-
	AH 875 R	Shifter, H703R, Low and Reverse Gear*	H1000-9999
	AH 907 R	Shifter, H381R, Low and Reverse Gear*	H1000-
18	(H 819 R	Spring (2 used)	H19007-20967
	(24H 183 R	Washer (2 used) (Sub. for H798R)	H1000-
19	F 3362 R	Pawl (2 used) (Sub. for B375R)	H1000-

(Parts listed below are not illustrated.)

AH 877 R*

AH 906 R*

*See Power Shaft Section.

COUNTERSHAFT AND REVERSE GEAR

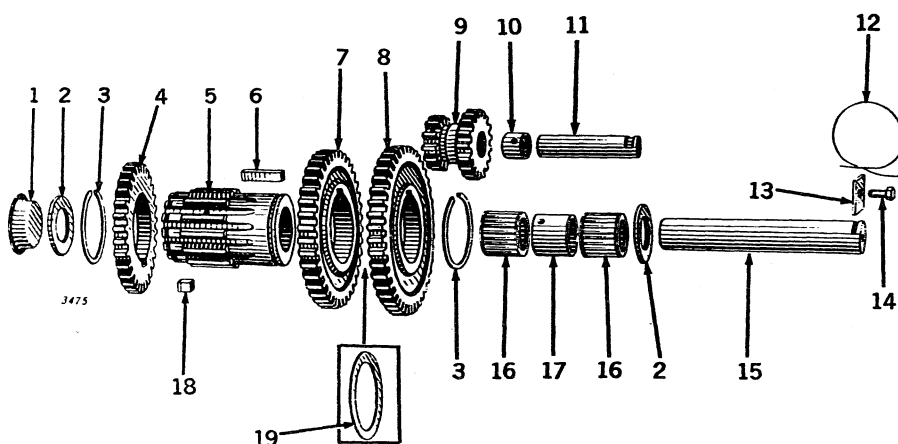

Key	Part No.	Description	Serial No.
1	H 152 R	Cover	H1000-
2	H 150 R	Washer, Thrust (2 used)	H1000-
3	(H 147 R	Snap Ring (Thin) (2 used) (Sub. H631R)	H1000-
	(H 631 R	Snap Ring (Medium) (2 used)	H1000-
	(H 632 R	Snap Ring (Thick) (2 used) (Sub. H631R)	H1000-
4	H 146 R	Gear, High-Speed (31 Teeth) (Sub. AH1189R)	H1000-47795
	H 1046 R	Gear, High Speed (31 Teeth) (Sub. for AH1189R)	H47796-
5	H 143 R	Pinion (14 Teeth) (Sub. AH1189R)	H1000-47795
	AH 1189 R	Gear Cluster, Complete Consisting of Two H631R, One H1042R, One H1043R, One H1044R, One H1045R, One H1046R and One H1047R (Sub. for AH1121R)	H1000-

COUNTERSHAFT AND REVERSE GEAR—Continued

Key	Part No.	Description	Serial No.
6	H 1044 R	Key	H47796-
7	(H 145 R	Gear, Intermediate Speed (38 Teeth) (Sub. for AH1121R) (Sub. AH1189R)	H1000-47795
	(H 1042 R	Gear, Intermediate Speed (38 Teeth) (Sub. for AH1187R)	H47796-
8	(H 144 R	Gear, Low Speed (41 Teeth) (Sub. for AH1121R) (Sub. AH1189R)	H1000-47795
	(AH 1186 R	Gear, H1043R, Low Speed (41 Teeth)	H47796-
9	AH 1201 R	Gear, Reverse, with Bushings (12 and 17 Teeth) (Sub. for AH518R)	H1000-
10	AH 668 R	Bushing (Set of 2) (2 used)	H1000-
11	H 122 R	Shaft, Reverse	H1000-
12		Wire (16 Gauge x 14" Long)	H1000-
13	H 151 R	Plate, Lock	H1000-
14	D 916 R	Screw, Cap, Drilled (3/8" x 3/4")	H1000-
15	H 148 R	Countershaft	H1000-
16	JD 7915 R	Bearing (2 used)	H1000-
17	H 149 R	Spacer	H1000-
18	H 1045 R	Key	H47796-
19	H 620 R	Washer, Spacer	H1000-2210

SLIDING GEARS AND SHAFT

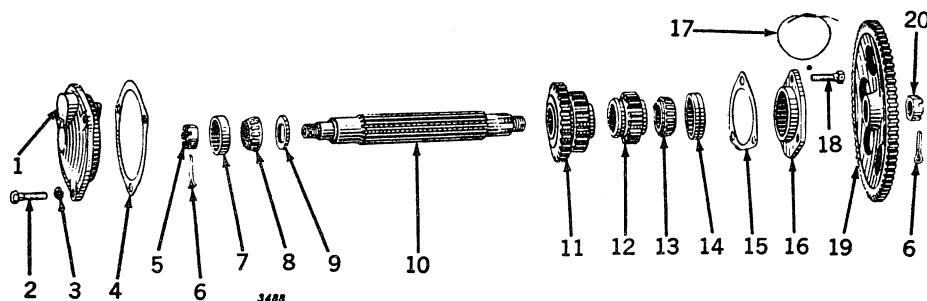

Key	Part No.	Description	Serial No.
1	(H 161 R	Housing	H1000-17634
	(H 785 R	Housing*	H17635-
2		Screw, Cap (7/16" x 1-1/4") (3 used)	H1000-
3	12H 12 R	Washer, Lock (7/16") (3 used)	H1000-
4	(H 162 R	Gasket (Thick)	H1000-
	(H 164 R	Gasket (Thin)	H1000-
	(H 163 R	Shim (Steel)	H1000-
5	(C 2072 R	Nut (Sub. for AC1323R)	H1000-17634
	(C 1104 R	Nut (Sub. for AC1325R)	H17635-
6	(11H 41 R	Pin, Cotter (1/8" x 1") L.H. End	H1000-17634
		Pin, Cotter (3/16" x 1-1/2") L.H. End	H17635-
		Pin, Cotter (1/8" x 1-1/2") R.H. End	H1000-22823
		Pin, Cotter (3/16" x 1-1/2") R.H. End	H22824-
7	(JD 7250 R	Cup, Bearing	H1000-9999
	(JD 7428 R	Cup, Bearing	H10000-17634
	(JD 7432 R	Cup, Bearing*	J17635-
8	(JD 7358 R	Bearing with Rollers	H1000-9999
	(JD 8106 R	Bearing with Rollers	H10000-17634
	(JD 8110 R	Bearing with Rollers*	H17635-
9	(H 154 R	Washer, Thrust	H1000-17634
	(H 792 R	Washer, Thrust*	H17635-
10	(AH 723 R	Shaft, Sliding Gear (10-Spline)	H1000-3209
	(AH 724 R	Shaft, Sliding Gear (10-Spline)	H3210-9999
	(AH 779 R	Shaft, Sliding Gear (10-Spline)	H10000-17634
	(AH 877 R	Shaft, Sliding Gear (16-Spline)*	H17635-
11	(H 156 R	Pinion, High and Intermediate (19 and 26 Teeth) (Sub. for AH1202R)	H1000-17634
	(H 787 R	Pinion, High and Intermediate (19 and 26 Teeth) (Sub. for AH1203R)*	H17635-
12	(H 155 R	Pinion, Low and Reverse (15 Teeth) (Sub. for AH1205R)	H1000-17634
	(H 786 R	Pinion, Low and Reverse (15 Teeth) (Sub. for AH1206R)*	H17635-
13	JD 7207 H	Bearing with Rollers	H1000-
14	JD 7262 R	Bearing with Cup	H1000-
15	(H 158 R	Shim (Steel)	H1000-
	(H 159 R	Gasket (Thin)	H1000-
	(H 160 R	Gasket (Thick)	H1000-
16	(H 157 R	Housing	H1000-17634
	(H 784 R	Housing*	H17635-
17		Wire (16 Gauge x 14" Long)	H1000-
18	A 310 R	Screw, Cap, Drilled (7/16" x 1-1/4") (3 used)	H1000-
19	H 165 R	Gear, Reduction (72 Teeth) (Sub. for AH1191R)	H1000-
20	C 535 R	Nut (Sub. for AC1326R)	H1000-
	AH 897 R	(See Note below)	
	AH 906 R	(See Note below)	

*Also used on H1000-9999 on which Field Changeover AH906R (AH877R Shaft with Parts) has been installed and on H10000-17634 on which Field Changeover AH897R (AH877R Shaft with Parts) has been installed.

DIFFERENTIAL

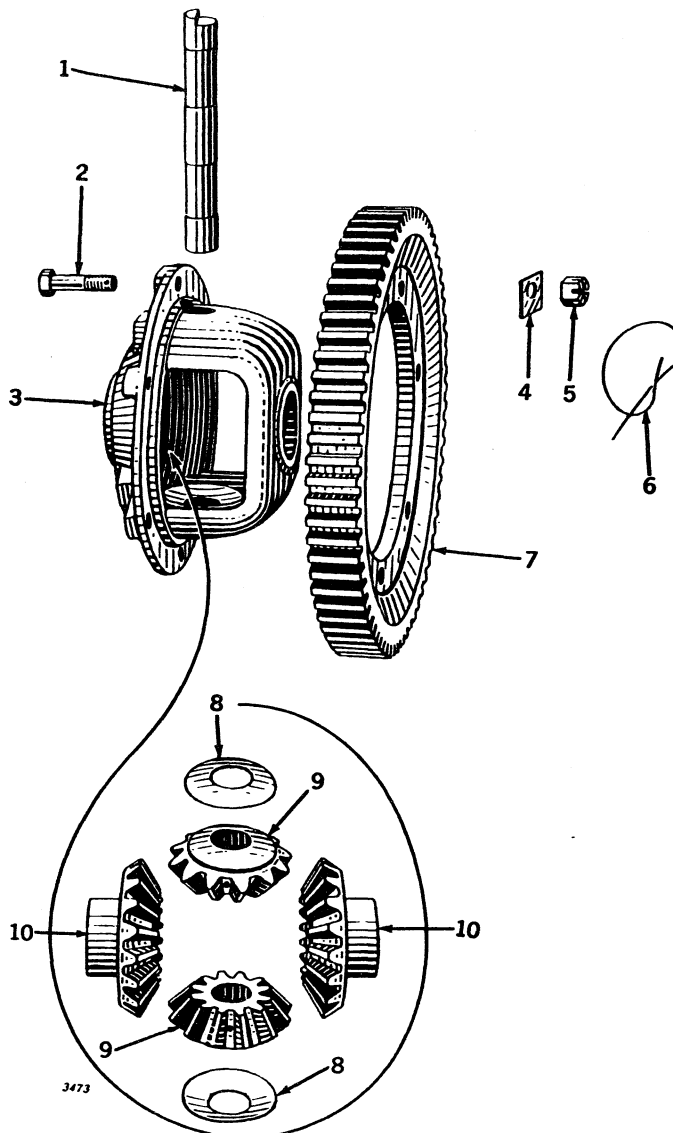

Key	Part No.	Description	Serial No.
1	AH 1218 R	Shaft, H132R	H1000
2	AH 1066 R	Bolts with Nuts (Assembly of 6)	H1000-41465
	H 959 R	Bolt (6 used) (Fits H1000-41465 when AH1066R has been installed)	H41466-
3	AH 1064 R	Case (Sub. H957R and AH1066R)	H1000-41465
	H 957 R	Case	H41466-
4	H 133 R	Washer, Retaining	H1000-
5	B 163 R	Nut (6 used) (Sub. for AB4253R)	H1000-41465
	A 335 R	Nut (6 used) (Sub. for AA4967R)	H41466-
6		Wire (16 Gauge x 30" Long)	H1000-
7	AH 1065 R	Gear (70 Teeth) (Sub. H958R and AH1066R)	H1000-41465
	H 958 R	Gear (70 Teeth) (Fits H1000-41465 when AH1065R has been installed) (Sub. for AH1192R)	H41466-
8	H 134 R	Washer (2 used)	H1000-
9	H 131 R	Pinion, Bevel (12 Teeth) (2 used) (Sub. for AH1204R)	H1000-
10	H 130 R	Gear, Bevel (18 Teeth) (2 used) (Sub. for AH1190R)	H1000-

BRAKE AND FINAL DRIVE

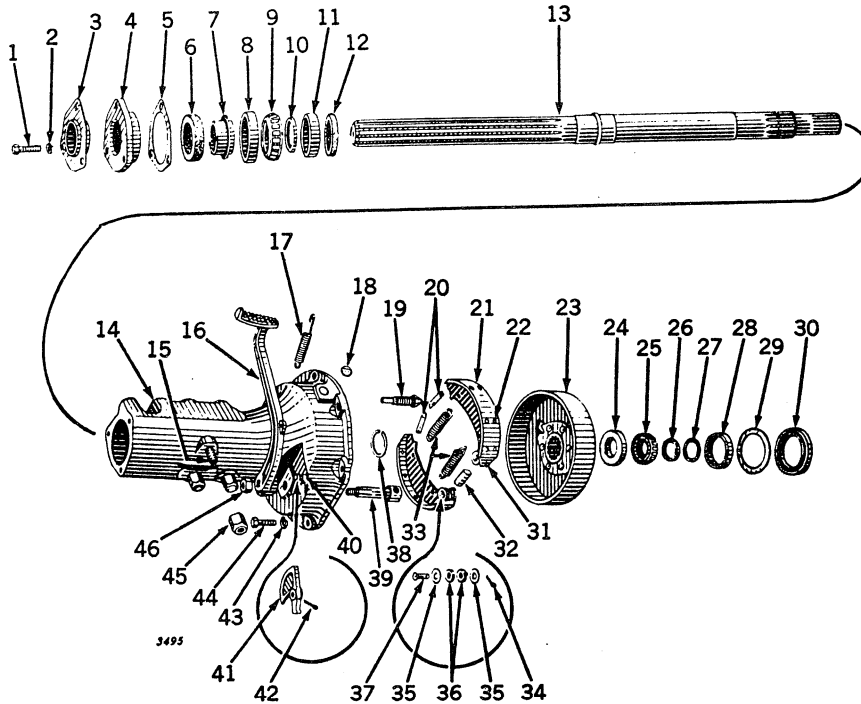

Key	Part No.	Description	Serial No.
1	12H 12 R	Screw, Cap (7/16" x 1-1/2") (3 used)	H1000-
2	424 R	Washer, Lock (7/16") (3 used)	H1000-
3	425 R	Excluder, Dust	H1000-
4	427 R	Cover, Bearing	H1000-
5	428 R	Shim (Steel) (Thick)	H1000-
	1004 R	Shim (Steel) (Thin)	H1000-
	1005 R	Shim (Steel) (.003" Thick)	H1000-
	423 R	Shim (Steel) (.005" Thick)	H1000-
6	423 R	Washer, Felt (Outer) (Sub. for AH585R)	H1000-
7	631 R	Retainer, Felt (Sub. for AH632R)	H1000-
8	7425 R	Cup, Bearing	H1000-
9	8102 R	Cone with Rollers	H1000-
10	422 R	Spacer, Bearing (Sub. for AH1177R)	H1000-
11	430 R	Retainer, Inner Felt	H1000-
12	429 R	Washer, Inner Felt (Sub. for AH676R)	H1000-
13	420 R	Shaft, Rear Axle	H1000-
	1060 R	Shaft, Rear Axle, with Nut (Short)	H1000-
	656 R	Nut on AH1060R Shaft	H1000-
14	679 R	Housing, H418R, R.H. Axle	H1000-
	680 R	Housing, H419R, L.H. Axle	H1000-
15	5292 R	Stud (5/8" x 2-1/4") (3 used) (Sub. for C1479R)	H1000-
16	436 R	Pedal, R.H. Brake	H1000-
	437 R	Pedal, L.H. Brake	H1000-
17	449 R	Spring, Pedal Release	H1000-
18	30H 11 R	Plug, Welch	H1000-
19	151 R	Screw, Adjusting	H1000-
20	134 R	Pin, Adjusting (2 used)	H1000-
21	1154 R	Lining, Brake Shoe (Set of Four H434R and Rivets)	H1000-7805
	1155 R	Lining, Brake Shoe (Set of Four H679R and Rivets)	H7806-
22	2309 R	Rivet (16 used) (Box 100) (Sub. for AD1773R)	H1000-
23	631 R	Drum with Hub	H1000-
24	442 R	Spacer, Bearing	H1000-
25	7395 R	Cone with Rollers	H1000-
26	443 R	Spacer	H1000-
27	79 R	Washer, Differential Spacing	H1000-
28	7418 R	Cup, Bearing	H1000-
29	445 R	Retainer, Oil Seal	H1000-
30	633 R	Seal, Oil (Sub. for AH677R)	H1000-
31	628 R	Shoe, Brake, with Lining (2 used)	H1000-
32	321 R	Cam	H1000-
33	348 R	Spring, Shoe (2 used) (Packed 10 in a Pkg.)	H1000-
34		Pin, Cotter (1/8" x 5/8") (2 used)	H10400-
35	155 R	Washer (4 used) (Used on H1000- and up when AH813R has been installed)	H1000-
36	4837 R	Roller, Shoe (4 used) (Pkg. of 4) (Sub. for A149R)	H1000-
37	1173 R	Roller, with Washers and Pins (2 used) (Sub. for AH813R)	H1000-
38	441 R	Snap Ring	H1000-
39	152 R	Shaft, Pedal	H1000-
40	421 R	Pin, Latch Pivot	H1000-
41	435 H	Latch, Pedal	H1000-
42		Wire (11 Gauge x 1-1/2" Long)	H1000-
43	12H 13 R	Washer, Lock (1/2") (6 used)	H1000-
44		Screw, Cap (1/2" x 1-1/2") (6 used)	H1000-
45	A 1892 R	Nut, Hex. (Special) (3 used) (Packed 25 in a Pkg.)	H1000-
46		Nut (5/8")	H1000-

(Parts listed below are not illustrated.)

H	999 R	Cover, Rear Axle, Outer Bearing (Used with Short Axle)	H1000-
H	1000 R	Retainer, Rear Axle, Outer Felt (Used with Short Axle)	H1000-
H	1001 R	Washer, Rear Axle Felt, Outer (Used with Short Axle)	H1000-
H	1002 R	Washer, Rear Axle Nut Lock (Used with Short Axle)	H1000-
H	444 R	Snap Ring, Rear Axle Inner Bearing (In Case)	H1000-



POWER SHAFT

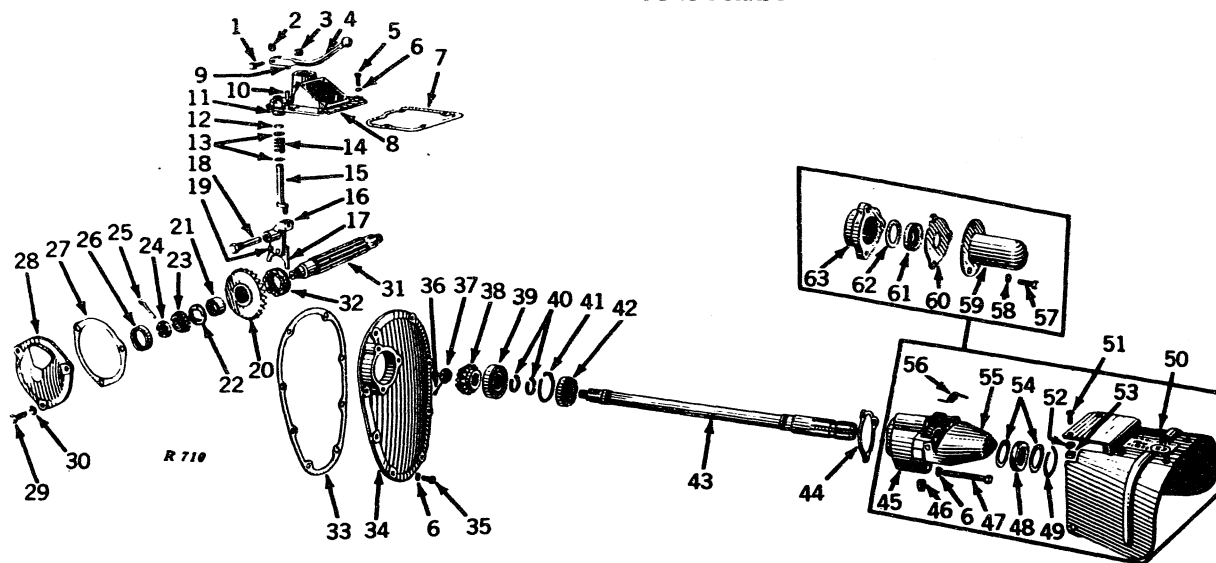

Key	Part No.	Description	Serial No.
1		Bolt, Mach., with Nut (3/8" x 1-1/2")	H1000-
2	A 147 R	Washer, Key	H1000-
3		Nut (3/8")	H1000-
4	AH 925 R	Lever, H876R, Shift, with Lock Pin	H1000-
5		Screw, Cap (3/8" x 1") (5 used)	H1000-
6	12H 11 R	Washer, Lock (3/8") (16 used)	H1000-
7	H 376 R	Gasket	H1000-9999
8	H 720 R	Gasket (Packed 5 in a Pkg.)	H1000-
9	AH 713 R	Cover, H608R	H1000-9999
10	AH 796 R	Cover, H702R	H1000-
11	H 611 R	Pin, Lock	H1000-
12	R 1800 R	Pin, Stop (Sub. for A818R)	H1000-
13	H 609 R	Bushing	H1000-
14	H 613 R	Washer, Felt	H1000-
15	B 2274 R	Washer (2 used) (Sub. for 24H205R)	H1000-
16	A 350 R	Spring	H1000-
17	H 612 R	Crank	H1000-
18	AH 715 R	Shifter, H615R, with Yoke	H1000-9999
19	AH 794 R	Shifter, H708R, with Yoke	H1000-
20	H 616 R	Yoke	H1000-9999
21	H 728 R	Yoke	H1000-
22	H 724 R	Shaft	H1000-
23	16H 1127 A	Rivet (5/16" x 1-1/4") (2 used)	H1000-
24	AH 1194 R	Gear with Bushing (25 Teeth) (Sub. for AH709R)	H1000-9999
25	AH 1195 R	Gear with Bushing (25 Teeth) (Sub. for AH793R)	H1000-17634
26	AH 1196 R	Gear with Bushing (25 Teeth) (Sub. for AH874R)	H17635-
27	H 594 R	Bushing	H1000-9999
28	H 726 R	Bushing (Sub. for AH788R)	H1000-17634
29	H 791 R	Bushing* (Sub. for AH881R)	H17635-
30	H 154 R	Washer, Thrust	H1000-17634
31	H 792 R	Washer, Thrust	H17635-
32	JD 7358 R	Cone with Rollers	H1000-9999
33	JD 8106 R	Cone with Rollers	H1000-17634
34	JD 1810 R	Cone with Rollers*	H17635-
35	C 2072 R	Nut	H1000-17634
36	C 1104 R	Nut	H17635-
37		Pin, Cotter (3/16" x 1-1/2")	H1000-
38	JD 7250 R	Cup, Bearing	H1000-9999
39	JD 7428 R	Cup, Bearing	H1000-17634
40	JD 7432 R	Cup, Bearing	H17635-
41	H 162 R	Gasket (Thick)	H1000-
42	H 164 R	Gasket (Thin)	H1000-
43	H 163 R	Shim (Steel)	H1000-
44	H 161 R	Housing	H1000-17634
45	H 785 R	Housing*	H17635-
46	19H 332 R	Screw, Cap (7/16" x 1-1/4") (3 used)	H1000-
47	12H 12 R	Washer, Lock (7/16") (3 used)	H1000-
48	AH 723 R	Shaft (10 Spline)	H1000-3209
49	AH 724 R	Shaft (10 Spline)	H3210-9999
50	AH 779 R	Shaft (10 Spline)	H1000-17634
51	AH 877 R	Shaft (16 Spline)	H17635-
52	AH 1224 R	Collar, H595R	H1000-17634
53	H 789 R	Collar (Sub. for AH1225R)	H17635-
54	H 328 R	Gasket (Packed 5 in a Pkg.)	H1000-
55	H 599 R	Cover	H1000-
56		Screw, Cap (3/8" x 1-1/4") (8 used)	H1000-
57	11H 41 R	Pin, Cotter (1/8" x 1")	H1000-
58	H 597 R	Nut (Special Slotted)	H1000-
59	AH 1207 R	Pinion, H598R (12 Teeth)	H1000-
60	JD 7689 R	Bearing	H1000-
61	A 572 R	Snap Ring†	H1000-47795
62	A 572 R	Snap Ring (2 used)	H47796-
63	A 1401 R	Snap Ring	H1000-
	JD 7156 R	Bearing	H1000-
	AH 711 R	Shaft with Nut	H1000-47795
	AH 1096 R	Shaft with Nut	H47796-
	H 601 R	Shim (Thick)	H1000-
	H 602 R	Shim (Thin)	H1000-
	H 603 R	Shim (Steel)	H1000-
	AH 819 R	Housing, H752R, with Flipper Guard†	H1000-
	AH 1097 R	Housing, H1032R, with Flipper Guard -	H1000-
	15H 254 R	Plug, Pipe	H1000-

POWERSHAFT—Continued

Key	Part No.	Description	Serial No.
47		Screw, Cap (3/8" x 3-1/2") (2 used) ▢	H1000-
		Screw, Cap (3/8" x 3-1/4") ▢	H1000-
48	D 1737 R	Washer, Felt (Sub. for AH818R)†*	H1000-
	H 1033 R	Washer, Felt (Sub. for AH1100R) ▢	H1000-
49	D 1938 R	Snap Ring† ▢	H1000-
50	AH 821 R	Shield† ▢	H1000-
	H 756 R	Brace, Shield† ▢	H1000-
	16H 677 A	Rivet (1/4" x 3/4") (2 used)† ▢	H1000-
	AH 1098 R	Shield ▢	H1000-
51		Bolt, Stove, with Nut (5/16" NC 2 x 3/4") (2 used)† ▢	H1000-
52	12H 10 R	Washer, Lock (5/16") (2 used)	H1000-
53	14H 785 R	Nut (5/16")† ▢	H1000-
54	D 1868 R	Washer (2 used)† ▢	H1000-
	H 1034 R	Washer (2 used) ▢	H1000-
55	H 753 R	Guard, Flipper† ▢	H1000-
56	A 2454 R	Spring, Flipper Guard† ▢	H1000-
57		Screw, Cap (3/8" x 1")†*	H1000-
		Screw, Cap (3/8" x 1-1/4")†*	H1000-
		Screw, Cap (3/8" x 1-1/2")†*	H1000-
58	12H 11 R	Washer, Lock (3/8") (3 used)†*	H1000-
59	H 607 R	Guard*	H1000-
60	H 606 R	Cover*	H1000-
61	AH 754 R	Washer, Felt*	H1000-
62	H 604 R	Washer*	H1000-
63	H 600 R	Housing*	H1000-

*For Tractors equipped with 1-1/8" Diameter Power Shaft without Flipper Guard and Master Shield.

†For Tractors equipped with 1-1/8" Diameter Power Shaft with Flipper Guard and Master Shield.

▢For Tractors equipped with 1-3/8" Diameter Power Shaft.

▢For Tractors H1000-47795 equipped with Drawbar and Power Take-Off A.S.A.E. Conversion Assembly.

*For Tractors equipped with 16 Spline Sliding Gear Shaft.

SEAT AND PLATFORM

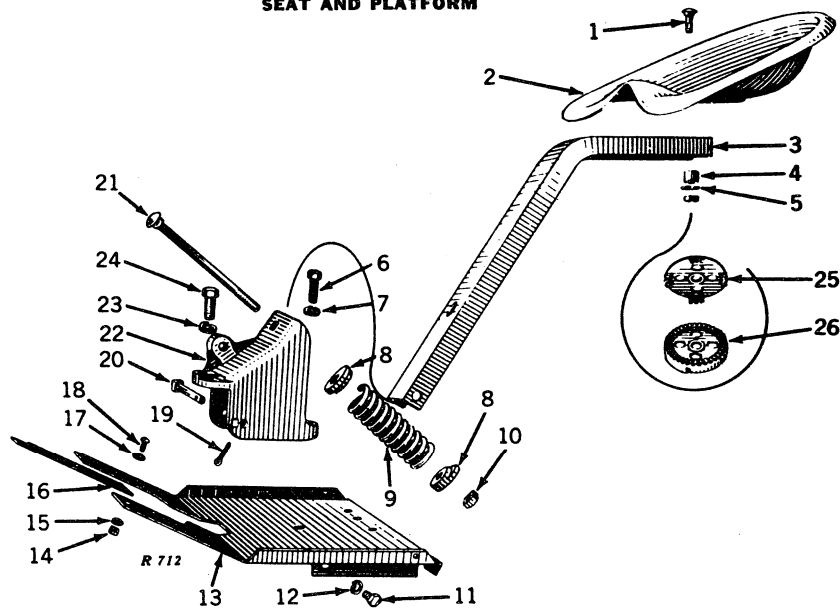

Key	Part No.	Description	Serial No.
1	(3H 664 R	Bolt, Carriage (5/8" x 1-1/4")	H1000-13871
		Bolt, Carriage (1/2" x 1-7/8")	H13872-
2	AD 1606 R	Seat	H1000-
3	H 370 R	Support	H1000-
4	28H 1502 R	Spacer	H13872-
5	(24H 993 R	Washer (Sub. for 24H490R)	H1000-13871
	(24H 992 R	Washer (Sub. for 24H482R)	H13872-
6		Screw, Cap (5/8" x 1-1/2")	H1000-
7	12H 15 R	Washer, Lock (5/8")	H1000-
8	C 1982 R	Washer (2 used)	H1000-
9	A 618 R	Spring	H1000-
10	14H 480 R	Nut (Special) (Sub. for 14H352R and A333R)	H1000-
11		Screw, Cap (7/16" x 1") (2 used)	H1000-
12	12H 12 R	Washer, Lock (7/16") (2 used)	H1000-
13	AH 608 R	Platform	H1000-
14	14H 785 R	Nut (5/16") (2 used)	H1000-
15	24H 39 R	Washer (2 used)	H28841-
16	H 898 R	Extension	H28841-
17	12H 291 R	Washer, Lock (Shakeproof) (2 used) (Sub. for A2188R)	H28841-
18	D 3293 R	Screw, Machine, with Nut (2 used)	H28841-
19		Pin, Cotter (3/16" x 1-1/4")	H1000-
20	H 372 R	Bolt	H1000-
21	H 373 R	Bolt	H1000-
22	H 369 R	Body	H1000-
23	12H 17 R	Washer, Lock (3/4")	H1000-
24		Screw, Cap (3/4" x 1-1/2")	H1000-
25	A 2755 R	Washer, Seat Adjusting, Upper	H1000-
26	A 2756 R	Washer, Seat Adjusting, Lower	H1000-



DRAWBAR

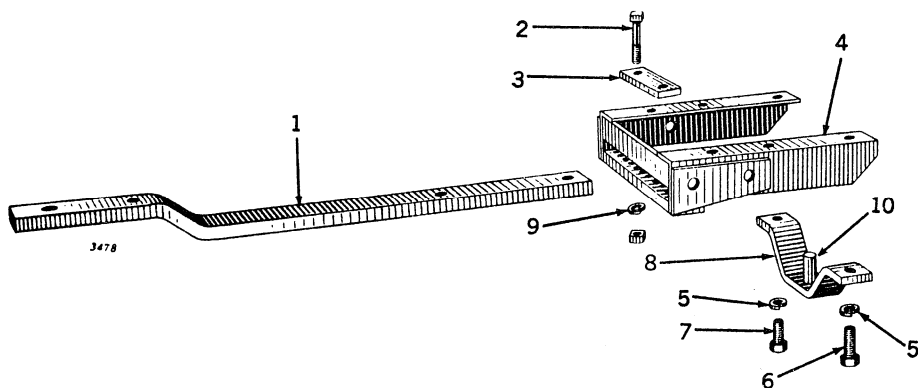

Key	Part No.	Description	Serial No.
1	<div> <div> AH 508 R</div> <div>H 1030 R</div> </div>	Drawbar, Swinging	H1000-7185
2		Drawbar, Swinging (Also used on Tractors equipped with Drawbar and Power Take-Off Conversion Assembly)	H7186-
3		Bolt with Nut (1/2" x 2-1/2") (2 used)	H1000-
4	<div> <div>H 1050 R</div> <div> <div> AH 507 R</div> <div> AH 772 R</div> </div> </div>	Clamp	H1000-
5		Support, Drawbar	H1000-7185
6		Support, Drawbar (Also used on Tractors equipped with Drawbar and Power Take-Off Conversion Assembly)	H7186-
7		Washer, Lock (5/8") (4 used)	H1000-
8		Screw, Cap (5/8" x 1-3/4") (2 used)	H1000-
9		Screw, Cap (5/8" x 1-1/4") (2 used)	H1000-
10		Support with Pivot Pin	H1000-
		Washer, Lock (1/2") (2 used)	H1000-
		Pin, Pivot	H1000-

PEDESTAL AND STEERING ASSEMBLY

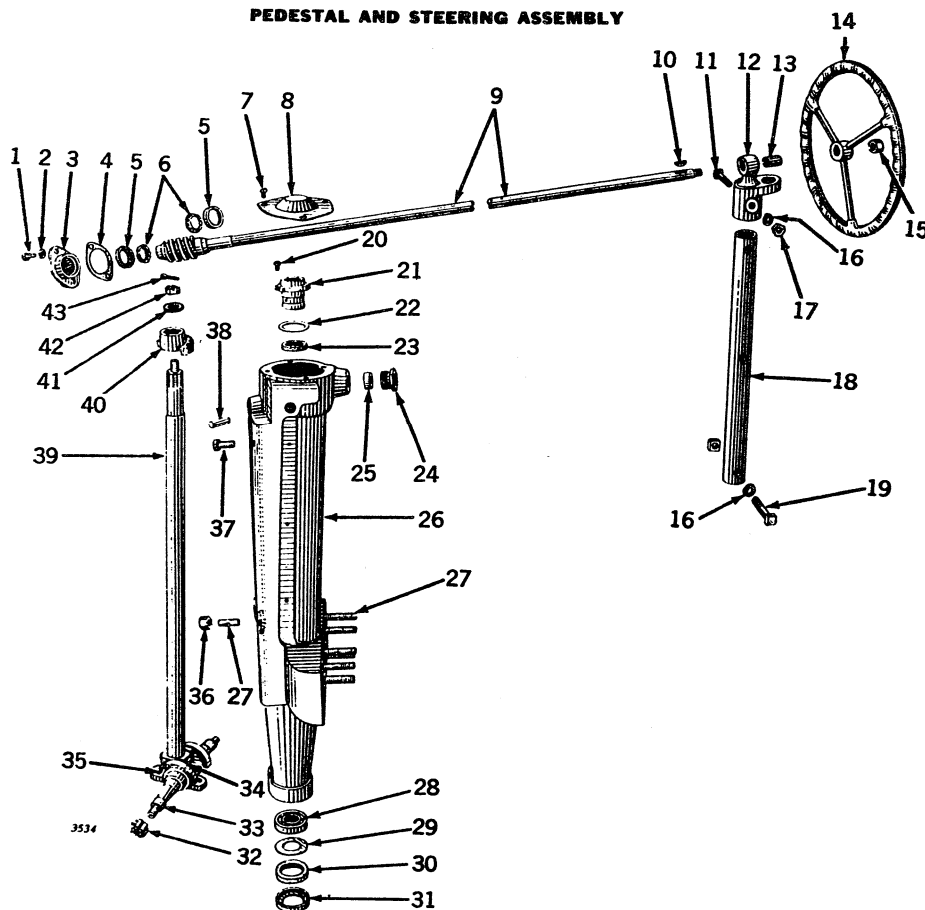

Key	Part No.	Description	Serial No.
1		Screw, Cap (3/8" x 1-1/4") (2 used).....	H1000-
2	12H 11 R	Washer, Lock (3/8") (2 used).....	H1000-
3	H 269 R	Housing, Bearing.....	H1000-
4	(H 270 R	Gasket (Thin) (3 used).....	H1000-
	(H 271 R	Gasket (Medium) (2 used).....	H1000-
	(H 272 R	Gasket (Thick).....	H1000-
5	JD 8212 H	Cup, Bearing (2 used) (Sub. for JD7264R).....	H1000-
6	JD 7364 R	Roller, Assembly (2 used).....	H1000-
7	A 3232 R	Screw, Machine (3 used) (Pkg. of 50) (Sub. for AA4955R).....	H1000-
8	H 273 R	Cover.....	H1000-
9	(AH 578 R	Shaft, Steering and Worm.....	H1000-47795
	(AH 1078 R	Shaft, Steering and Worm.....	H47796-
10	26H 17 R	Key.....	H1000-
11	AH 581 R	Bolt, Machine, with Hex. Nut (1/2" x 2-3/4").....	H1000-
12	H 278 R	Bearing, H277R, Rear, with Bushing.....	H1000-
13	H 278 R	Bushing.....	H1000-
14	AH 675 R	Wheel, Steering.....	H1000-
15	14H 398 R	Nut (5/8").....	H1000-
16	12H 13 R	Washer, Lock (1/2") (2 used).....	H1000-
17	14H 392 R	Nut (1/2").....	H1000-
18	H 276 R	Support, Shaft.....	H1000-
19		Bolt, Machine (1/2" x 2-3/4").....	H1000-
		Nut, Jam (1/2").....	H50663-
20	19H 98 R	Screw, Lock (5/16" x 1/2").....	H1000-
21	H 197 R	Bushing, Adjusting (Eccentric) (Sub. for AH1210R).....	H1000-
22	H 198 R	Shim (3 used).....	H1000-
23	H 199 R	Packing, Cork.....	H1000-
24	B 33 R	Nut, Packing.....	H1000-
25	B 1564 R	Packing.....	H1000-
26	AH 545 R	Pedestal, H190R, with Stop Pin, Bearing Cup and Cover (H only).....	H1000-
27	(A 5292 R	Stud (5/8" x 2-1/4") (8 used) (Sub. for C1479R).....	H1000-
		Nut (5/8") (8 used).....	H1000-
28	JD 7698 R	Bearing, Thrust (H only).....	H1000-
29	24H 72 R	Washer, Retainer (H only).....	H1000-
30	H 546 R	Washer, Cork (H only).....	H1000-
31	H 555 R	Retainer, Cork (H only).....	H1000-
32	(AH 533 R	Nut, H194R (2 used) (H-HWH only).....	H1000-
		Screw, Cap (5/16" x 1") (2 used).....	H1000-
	(12H 10 R	Washer, Lock (5/16") (2 used).....	H1000-
33	AH 674 R	Knuckle, Double, with Spindle (H only).....	H1000-
34	17H 138 A	Rivet (1/2" x 2-3/4") (2 used) (H-HWH only).....	H1000-
35	H 196 RT	Shield, Dust (2 used) (H-HWH only).....	H1000-
36	A 1892 R	Nut, Hex. (Special) (2 used) (Sub. for AA4963R).....	H1000-
37		Screw, Cap (5/8" x 1-1/2") (2 used).....	H1000-
38	A 776 R	Pin, Stop (H, HN, HNH only).....	H1000-
39	AH 1072 R	Spindle, Steering, with Nut (H only).....	H1000-
40	(H 200 R	Sector, Steering (Sub. for AH1208R).....	H1000-47795
	(H 1026 R	Sector, Steering (Sub. for AH1209R).....	H47796-
41	B 3310 R	Washer (Sub. for B111R).....	H1000-
42	F 2664 R	Nut (3/4") (Sub. for 14H727R).....	H1000-
43		Pin, Cotter (1/8" x 1-1/4") (2 used).....	H1000-

"HWH" FRONT END

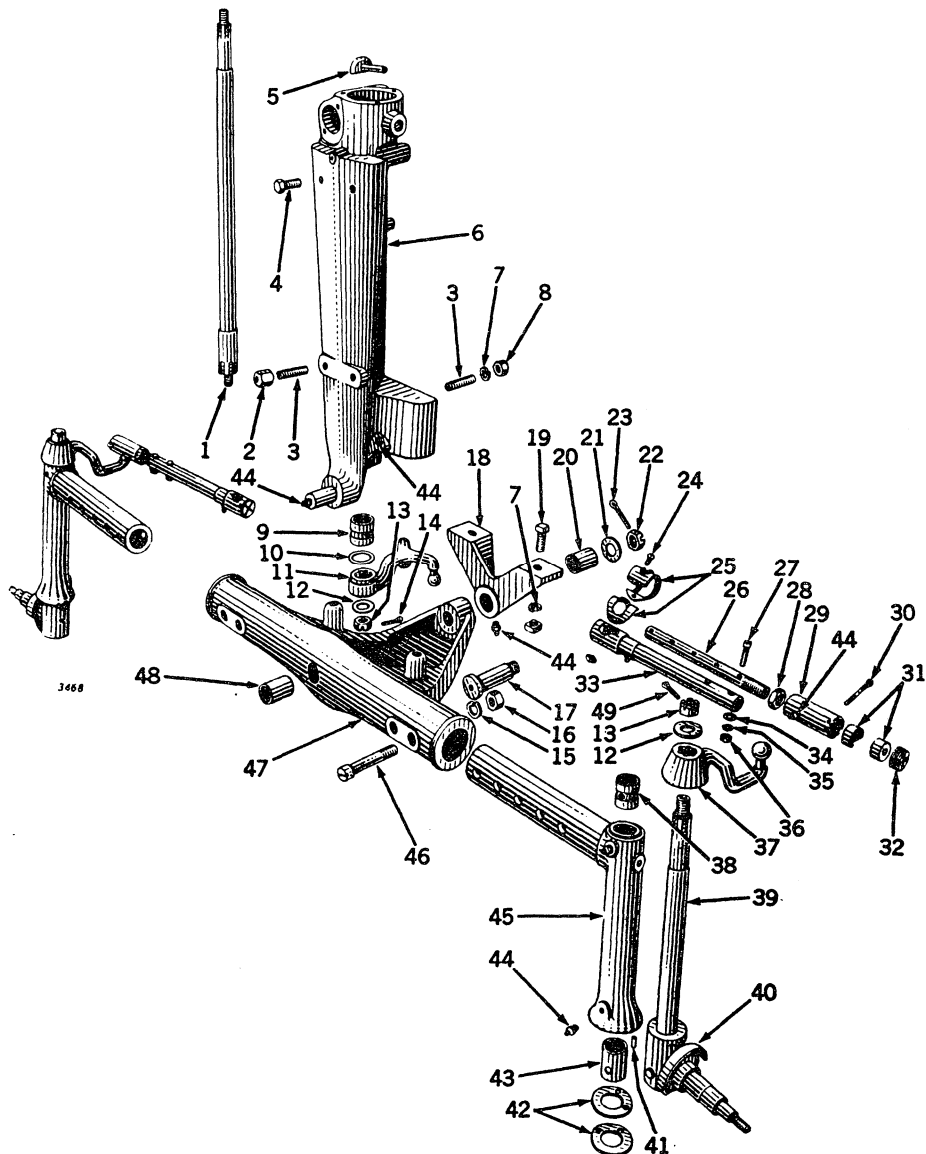

Key	Part No.	Description	Serial No.
1	AH 1023 R	Spindle, with Nuts.	H1000-
2	A 1892 R	Nut, Hex. (Special) (2 used) (Pkg. of 25) (Sub. for AA4963R, Pkg. of 25)	H1000-
3	(A 5292 R	Stud (5/8" x 2-1/4") (6 used) (Sub. for C1479R)	H1000-
		Screw, Cap (5/8" x 1-3/4") (2 used)	H1000-
4		Screw, Cap (5/8" x 1-1/2") (2 used)	H1000-
5	H 961 R	Pin, Stop.	H1000-
6	AH 1014 R	Pedestal, H960R, with Stop Pin and Bearing Cup.	H1000-
7	12H 15 R	Washer, Lock (5/8") (8 used)	H1000-
8		Nut (5/8") (4 used)	H1000-
9	A 877 R	Bushing	H1000-
10	B 233 R	Washer	H1000-
11	H 966 R	Arm, Center	H1000-
12	B 3310 R	Washer (4 used) (Sub. for B111R)	H1000-
13	F 2664 R	Nut (4 used) (Sub. for 14H727R)	H1000-
14		Pin, Cotter (1/8" x 1-1/4") (2 used)	H1000-
15	12H 17 R	Washer, Lock (3/4") (4 used)	H1000-
16		Nut (3/4") (4 used)	H1000-
17	H 963 R	Pin, Pivot	H1000-
18	AH 1025 R	Bracket, H971R, with Bushing	H1000-
19		Bolt, Machine, with Nut (5/8" x 1-3/4") (2 used)	H1000-
20	H 970 R	Bushing	H1000-
21	A 133 R	Washer	H1000-
22	C 535 R	Nut	H1000-
23		Pin, Cotter (3/16" x 1-1/2")	H1000-
24		Bolt, Stove, with Nut (No. 10—NC2 x 5/8") (2 used)	H1000-
25	AC 352 R	Cover, Drag Link (2 used)	H1000-
26	(H 980 R	Rod, Drag Link (Short) (2 used)	H1000-
	H 981 R	Rod, Drag Link (Long) (2 used)	H1000-
27	21H 715 R	Bolt (4 used) (Sub. for 19H134B and H983R)	H1000-
28	C 985 R	Nut (2 used)	H1000-
29	H 982 R	End, Drag Link Rod (2 used)	H1000-

"HWH" FRONT END—Continued

Key	Part No.	Description	Serial No.
30	11H 49 R	Pin, Cotter (1/8" x 2") (4 used)	H1000—
31	C 838 R	Bearing (8 used)	H1000—
32	C 840 R	Plug, Screw (4 used)	H1000—
33	AH 1028 R	Sleeve, Drag Link (2 used)	H1000—
34	24H 143 R	Washer (4 used)	H1000—
35	12H 10 R	Washer, Lock (5/16") (4 used)	H1000—
36		Nut (5/16") (4 used)	H1000—
37	H 965 R	Arm, Steering (2 used)	H1000—
38	H 978 R	Bushing (2 used)	H1000—
39	AH 1013 R	Knuckle with Spindle (2 used)	H1000—
40	H 196 RT	Shield, Dust (2 used)	H1000—
41	F 1743 R	Pin, Dowel (4 used) (Sub. for D186R)	H1000—
42	H 977 R	Washer, Thrust (4 used)	H1000—
43	B 1843 R	Bushing (2 used) (Sub. for AH1044R)	H1000—
44	JD 7759	Fitting, Grease, No. 1610 (11 used)	H1000—
45	AH 1031 R	Knee, H973R, with Bushings (2 used)	H1000—
46	H 979 R	Bolt, Lock (4 used)	H1000—
47	(AH 1024 R)	Housing, H967R (Short)	H1000—
	(AH 1030 R)	Housing, H968R (Long)	H1000—
48	H 969 R	Bushing	H1000—
49		Pin, Cotter (1/8" x 1-1/2") (2 used)	H1000—

"HN" AND "HNH" FRONT END

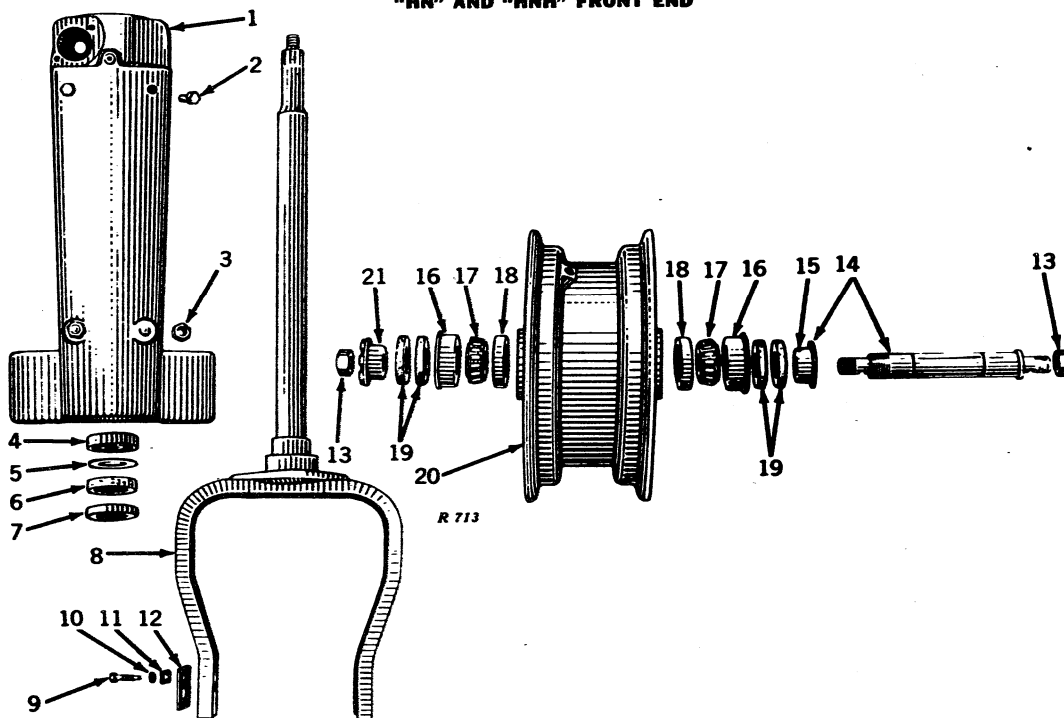

Key	Part No.	Description	Serial No.
1	AH 868 R	Pedestal, H760R, with Stop Pin and Bearing Cup	H1000—
2	19H 1335 R	Screw, Cap (5/8" x 1-1/2") (2 used)	H1000—
3	A 1892 R	Nut, Hex. (Special) (2 used) (Packed 25 in a Pkg.)	H1000—
4	JD 7684 R	Bearing, Spindle	H1000—
5	24H 954 R	Washer (Sub. for 24H82R)	H1000—
6	H 764 R	Washer, Cork	H1000—
7	H 763 R	Retainer, Cork	H1000—
8	AH 843 R	Yoke and Spindle	H1000—
9		Screw, Cap, Lock Plate (3/8" x 1")	H1000—
	(H 772 R)	Screw, Lock Plate (Special)	H1000—
10	12H 11 R	Washer, Lock (3/8") (2 used)	H1000—
11	B 549 R	Plate, Lock (2 used)	H1000—
12	H 771 R	Plate, Axle Lock (2 used)	H1000—
13	H 769 R	Nut (2 used)	H1000—
14	AH 1112 R	Axle with Bearing Spacer and Nuts	H1000—
15	H 768 R	Spacer, Bearing	H1000—
16	H 202 R	Retainer, Felt (2 used)	H1000—
17	JD 7243 T	Cone with Rollers (2 used)	H1000—
18	JD 7262 R	Cup, Bearing (2 used)	H1000—
19	H 203 R	Washer, Felt (4 used) (Sub. for AH562R)	H1000—
20	AH 869 R	Wheel, H765R, with Bearing Cups	H1000—
21	H 770 R	Nut, Bearing Adjusting	H1000—

TRACTORS—MODELS "H," "HN," "HNH," AND "HWH"

"H" AND "HWH" FRONT WHEEL

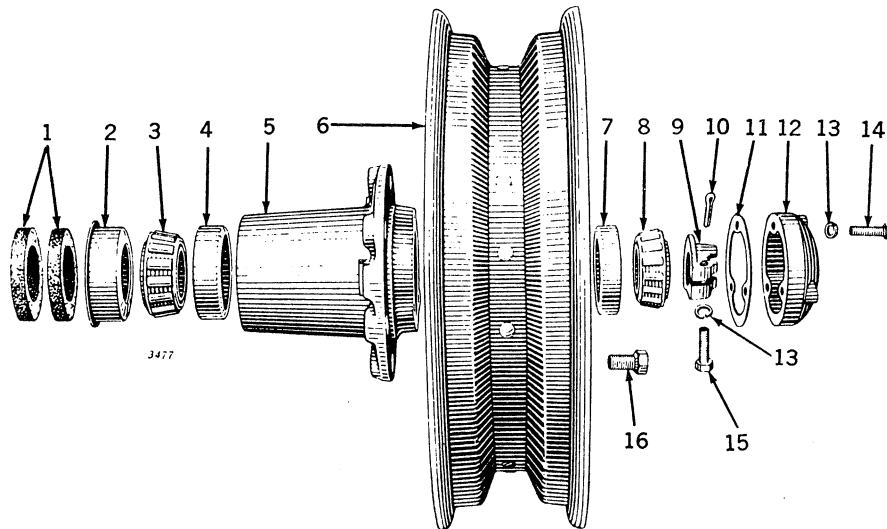

Key	Part No.	Description	Serial No.
1	H 203 R	Washer, Felt (2 used) (Sub. for AH562R)	H1000-
2	H 202 R	Retainer, Felt	H1000-
3	JD 7243 T	Cone, with Rollers, Inner Bearing (Sub. for JD7243R)	H1000-
4	JD 7262 R	Cup, Inner Bearing	H1000-
5	AH 1046 R	Hub, H1022R, Front Wheel (H only)	H47796-
6	AH 549 R	Wheel, H201R, with Hub and Bearing Cups (H only) (Sub. One JD1262R, One AH1046R, and Six JD19R)	H1000-47795
	AH 549 R	Wheel, H201R, with Hub and Bearing Cups (HWH only) (Sub. One JD1262R, One AH1046R, and Six JD19R)	H1000-
	JD 1262 R	Disk and Rim, Front Wheel (H only)	H47796-
7	JD 7250 R	Cup, Outer Bearing	H1000-
8	JD 7358 R	Cone, with Rollers, Outer Bearing	H1000-
9	AH 533 R	Nut, H194R, with Cap Screw	H1000-
10		Pin, Cotter (1/8" x 1-1/4")	H1000-
11	H 205 R	Gasket (H only) (Packed 5 in a Pkg.)	H1000-47795
	H 205 R	Gasket (HWH only) (Packed 5 in a Pkg.)	H1000-
	H 1024 R	Gasket (H only) (Packed 5 in a Pkg.)	H47796-
12	H 204 R	Cap, Hub (H only)	H1000-47795
	H 204 R	Cap, Hub (HWH only)	H1000-
	H 1023 R	Cap, Hub (H only)	H47796-
13	12H 10 R	Washer, Lock (5/16") (4 used)	H1000-
14	19H 1112 H	Screw, Cap (5/16" x 3/4") (3 used) (H only)	H1000-47795
	19H 1112 H	Screw, Cap (5/16" x 3/4") (3 used) (HWH only)	H1000-
		Screw, Cap (5/16" x 1-1/2") (3 used) (H only)	H47796-
15		Screw, Cap (5/16" x 1")	H1000-
16	JD 19 R	Bolt, Wheel Hub (6 used) (H only) (Packed 20 in a Pkg.)	H47796-

REAR WHEEL EQUIPMENT

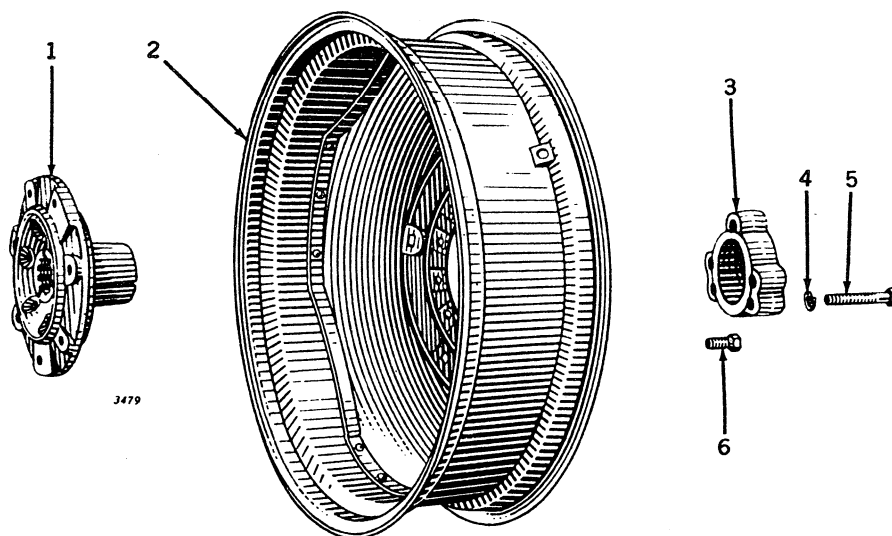

Key	Part No.	Description	Serial No.
1	(H 220 R	Hub (H, HN only).....	H1000-
	(H 991 R	Hub (HNH, HWH only).....	H1000-
2	(JD 1251 R	Disk and Rim (H, HN only) (Use with 7-32 Rubber Tire) (Sub. for JD1241R)	H1000Q
	(AH 1149 R	Disk and Rim (HNH, HWH only) (Use with 8-38 Rubber Tire).....	H1000-
	(JD 1251 R	Disk and Rim (H, HN only) (Use with 9-32 Rubber Tire).....	H1000-
	(JD 1251 R	Disk and Rim (H, HN only) (Use with 8-32 Rubber Tire) (Sub. for JD1252R)	H1000-
3	(H 221 R	Clamp (H, HN only).....	H1000-
	(B 1189 R	Clamp (HNH, HWH only).....	H1000-
4	12H 15 R	Washer, Lock (5/8") (3 used).....	H1000-
5	(B 1190 R	Screw, Cap (3 used) (HNH, HWH only).....	H1000-
	(R 21028 R	Screw, Cap, Hub Clamp (Special End) (3 used) (H, HN only) (Sub. for H222R and 19H1475R).....	H1000-
6	JD 16 R	Bolt, Hub (7 used) (Packed 10 in a Pkg.).....	H1000-
..	24H 560 R	Washer, on Auxiliary Wheel Weight (2 or more used) (Sub. for 24H502R)...	H1000-
..	24H 994 R	Washer, on Inner Weight Bolt (2 or more used) (Sub. for 24H496R).....	H1000-

STARTING AND LIGHTING EQUIPMENT

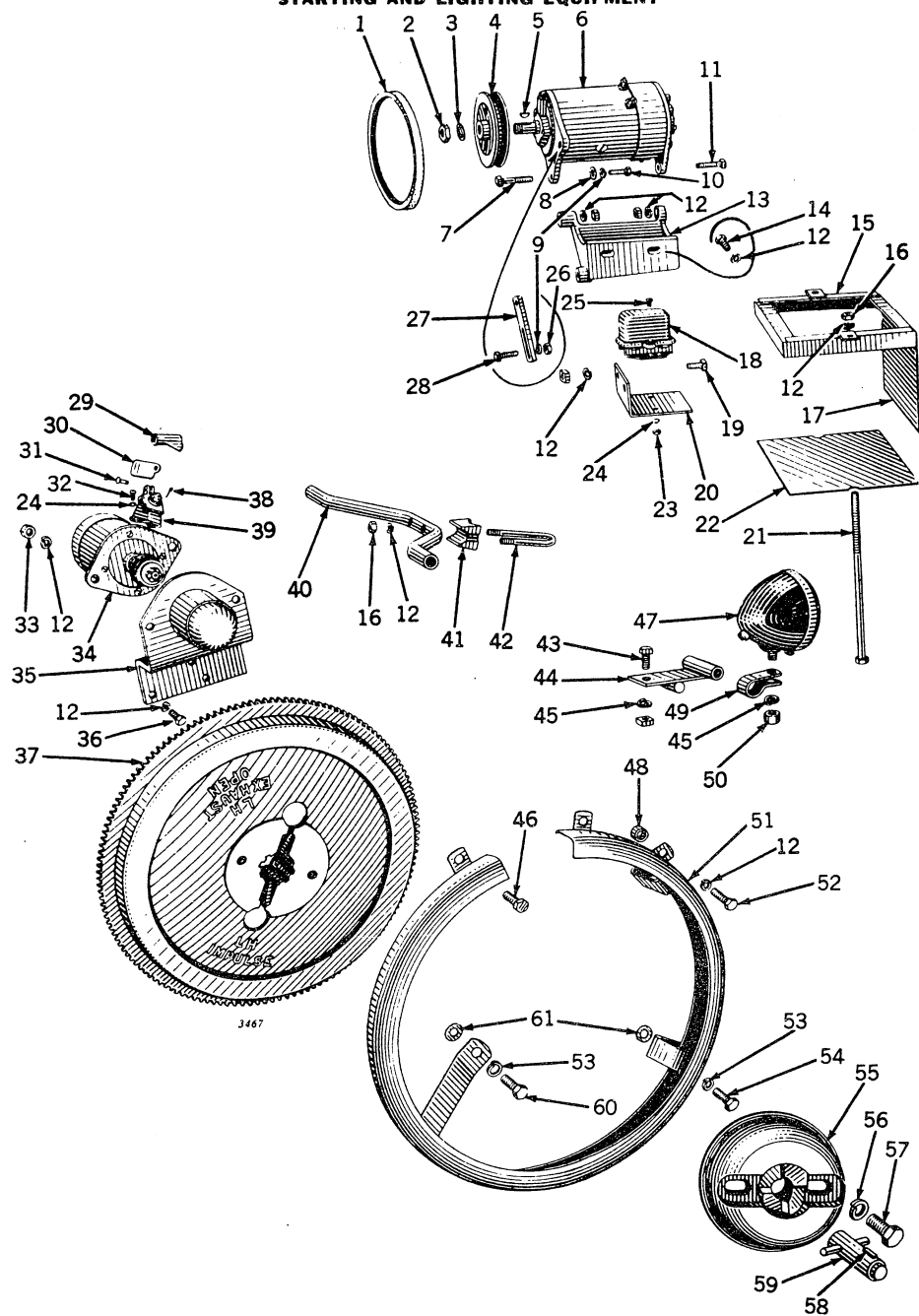

STARTING AND LIGHTING EQUIPMENT—Continued

Key	Part No.	Description	Serial No.
1	H 938 R	Belt, Generator.....	H27000-
2	806915	Nut.....	H27000-
3	804000	Washer, Lock.....	H27000-
4	B 1030 R	Pulley, Generator.....	H27000-
5	26H 72 R	Key, Woodruff.....	H27000-
6	AB 4080 R	Generator (Sub. for AH966R and AH1175R).....	H27000-
7		Bolt, Machine, with Sq. Nut (3/8" x 2").....	H27000-
8	24H 39 R	Washer.....	H27000-
9	12H 10 R	Washer, Lock (5/16" (2 used)).....	H27000-
10		Screw, Cap (5/16" x 3/4").....	H27000-
11		Bolt, Machine, with Hex. Nut (3/8" x 1-1/2").....	H27000-
12	12H 11 R	Washer, Lock, (3/8") (16 used).....	H27000-
13	H 921 R	Bracket.....	H27000-
14		Screw, Cap (3/8" x 1") (2 used).....	H27000-
15	B 1947 R	Clip, Clamp (2 used).....	H27000-
16		Nut (3/8") (4 used).....	H27000-
17	AH 974 R	Clamp, Battery.....	H27000-
18	AH 975 R	Relay.....	H27000-
19		Bolt, Machine, with Sq. Nut (3/8" x 3/4") (2 used).....	H27000-
20	H 936 R	Bracket, Relay.....	H27000-
21		Bolt, Machine, with Hex. Nut (3/8" x 9-1/2") (2 used).....	H27000-
22	H 939 R	Plate, Battery Base.....	H27000-
23		Nut, Jam (No. 10) (2 used).....	H27000-
24	A 767 R	Washer, Lock (4 used) (Sub. for AA5574R).....	H27000-
25	21H 404 R	Screw, Machine (2 used).....	H27000-
26		Nut (5/16").....	H27000-
27	H 922 R	Strap, Adjusting.....	H27000-
28		Bolt, Machine, with Hex. Nut (5/16" x 1-1/2").....	H27000-
29	A 3082 R	Cover, Terminal (Rubber).....	H27000-
30	A 2621 R	Lever, Switch.....	H27000-
31	1880254	Pin, Switch Lever.....	H27000-
32	D 602 R	Screw (2 used).....	H27000-
33		Nut (7/16") (2 used).....	H27000-
34	AH 1176 R	Motor, Starting (Delco-Remy No. 1109600) (Sub. for AH968R).....	H27000-
35	AH 967 R	Bracket with Cover.....	H27000-
36	A 487 R	Screw, Cap (3/8" x 1") (3 used).....	H27000-
37	(AH 946 R	Flywheel, H913R, with Gear and Bolts.....	H27000-
	(H 914 R	Gear, Flywheel.....	H27000-
38		Pin, Cotter (1/16" x 1/2").....	H27000-
39	1881864	Switch.....	H27000-
40	H 915 R	Support, Lamp.....	H27000-
41	H 916 R	Saddle, Support.....	H27000-
42	H 917 R	Clamp, Support.....	H27000-
43		Bolt, Machine, with Nut (1/2" x 1").....	H27000-
44	AH 971 R	Bracket, Rear Lamp.....	H27000-
45	12H 13 R	Washer, Lock (1/2") (4 used).....	H27000-
46	H 925 R	Screw, Cap (7/16" x 1-3/8") (2 used).....	H27000-
47	(AF 3817 R	Lamp, Front (2 used) (Sub. for AA3075R).....	H27000-
	(AA 4618 R	Lamp, Combination Rear and Warning.....	H27000-
48	28H 1498 R	Spacer.....	H27000-
49	A 2613 R	Clamp, Lamp (3 used).....	H27000-
50	14H 392 R	Nut (1/2") (3 used).....	H27000-
51	AH 970 R	Guard, Flywheel.....	H27000-
52		Screw, Cap (3/8" x 1-1/2").....	H27000-
53	12H 12 R	Washer, Lock (7/16").....	H27000-
54		Screw, Cap (7/16" x 1-1/2").....	H27000-
55	B 1608 R	Ratchet, Crank.....	H27000-
56	12H 15 R	Washer, Lock (5/8") (2 used).....	H27000-
57		Screw, Cap (5/8" x 1-1/2") (2 used).....	H27000-
58	26H 17 R	Key, Woodruff.....	H27000-
59	(AH 977 R	Shaft, Stub, with Pin and Key.....	H27000-
	(B 1662 R	Pin in Stud Shaft.....	H27000-
60		Screw, Cap (1/2" x 1-3/4").....	H27000-
61	24H 991 R	Washer (2 used) (Sub. for 24H481R).....	H27000-



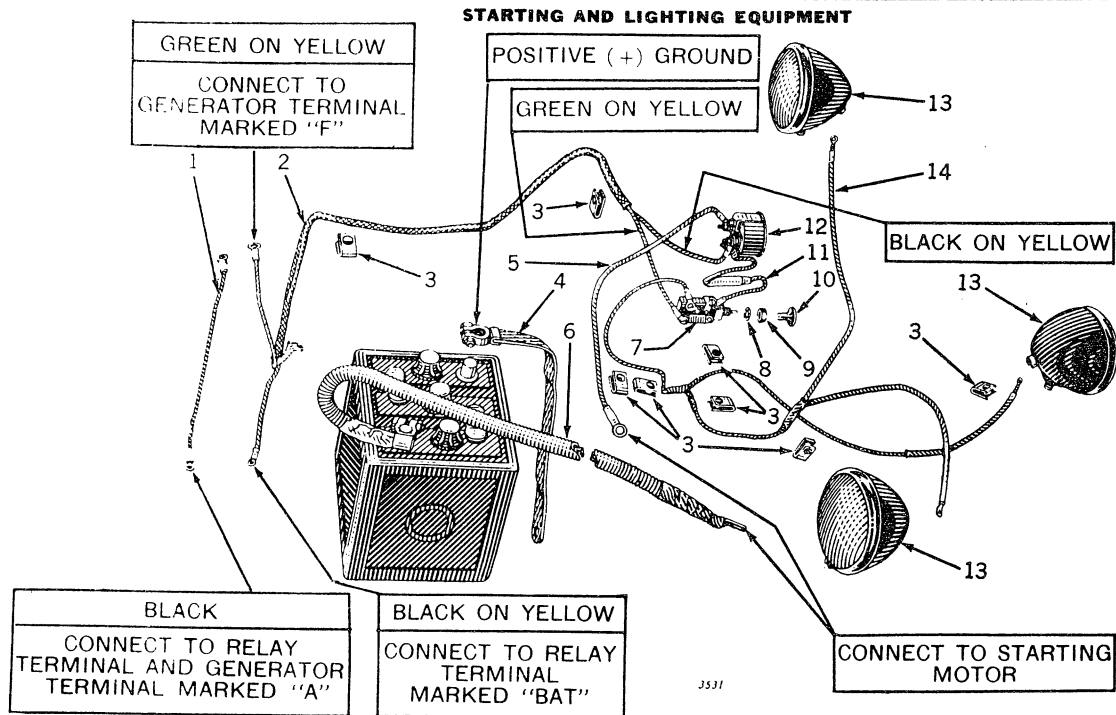

Key	Part No.	Description	Serial No.
1	AH 976 R	Wire, Lead	H27000-
2	AH 973 R	Harness, Generator Wiring	H27000-
3	A 2610 R	Clip (8 used) (Sub. for A1225R)	H27000-
4	AB 1833 R	Cable, Ground	H27000-
5	AA 4442 R	Wire, Lead (Sub. for AB1830R and AD2639R)	H27000-
6	AH 969 R	Cable	H27000-
7	AF 687 R	Switch, Light (Sub. for AB2687R)	H27000-
	1838155	Resistor (For AB2687R Light Switch)	H27000-44510
8	12H 273 R	Washer, Lock (Use with AF687R) (Sub. for F692R)	H27000-
9	14H 383 R	Nut, Jam (3/8") (For AB2687R Light Switch)	H27000-44510
		Nut, Jam (3/8") (Use with AF687R)	H27000-
10	F 690 R	Knob, Light Switch (Use with AF687R)	H27000-
	AB 1189 R	Handle, Light Switch (For AB2687R, Light Switch)	H27000-44510
11	AF 701 R	Lead, Fuse, with Fuse (Use with AF687R)	H27000-
12	AF 2749 R	Ammeter with Clamp (Sub. for AB2568R)	H27000-
13	AF 3817 R	Lamp, Front (2 used) (Sub. for AA3075R)	H27000-
	AA 4618 R	Lamp, Combination Rear and Warning	H27000-
14	AH 972 R	Cable, Lighting	H27000-

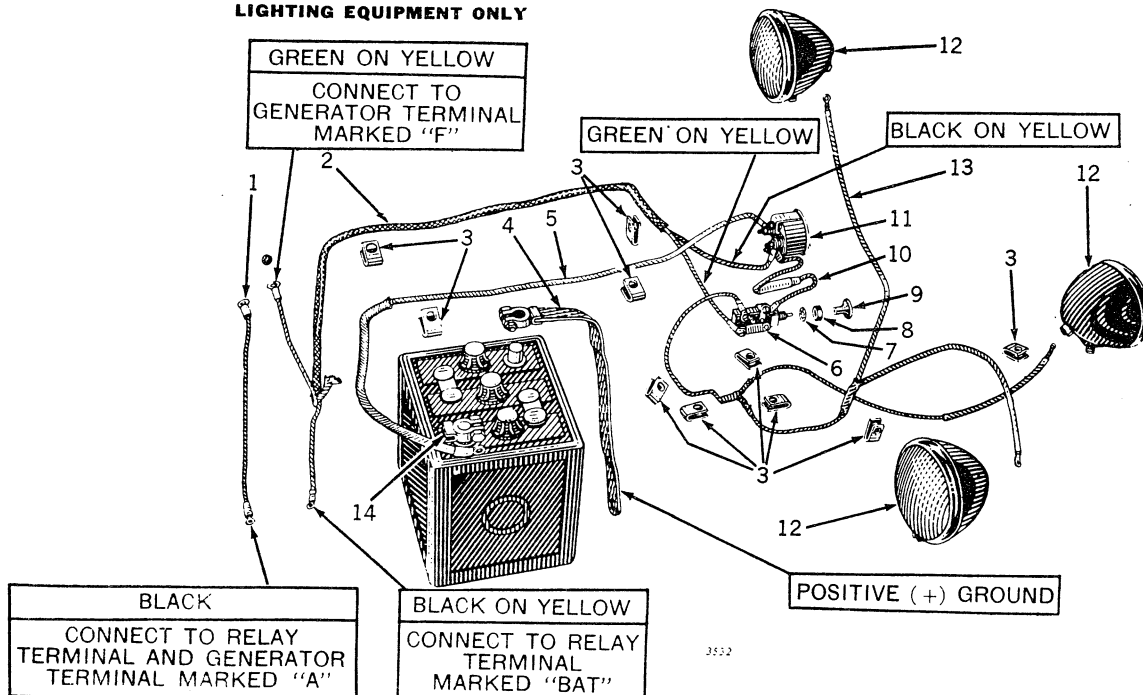
LIGHTING EQUIPMENT ONLY

LIGHTING EQUIPMENT ONLY—Continued

Key	Part No.	Description	Serial No.
1	AH 976 R	Wire, Lead	H27000—
2	AH 973 R	Harness, Generator Wiring	H27000—
3	A 2610 R	Clip (10 used) (Sub. for A1225R)	H27000—
4	AB 1833 R	Strap, Ground	H27000—
5	AB 1965 R	Wire, Lead	H27000—
6	AF 687 R	Switch, Light (Sub. for AB2687R)	H27000—
7	1838155	Resistor (For AB2687R Light Switch)	H27000—
8	12H 273 R	Washer, Lock (Use with AF687R Light Switch) (Sub. for F692R)	H27000—
9	14H 383 R	Nut, Jam (3/8") (For AB2687R Light Switch)	H27000—44510
10	AB 1189 R	Handle, Light Switch (For AB2687R Light Switch)	H27000—44510
11	F 690 R	Knob, Light Switch (Use with AF687R Light Switch)	H27000—
12	AF 701 R	Lead, Fuse, with Fuse (Use with AF687R Light Switch)	H27000—
13	AF 2749 R	Ammeter with Clamps (Sub. for AB2568R)	H27000—
14	AF 3817 R	Lamp, Front and Rear (3 used) (Sub. for AA3075R)	H27000—
15	AA 4618 R	Lamp, Combination Rear and Warning	H27000—
16	AH 972 R	Cable, Light	H27000—
17	AB 1860 R	Clamp, Negative Battery Terminal	H27000—

LIGHTING EQUIPMENT ONLY—Continued

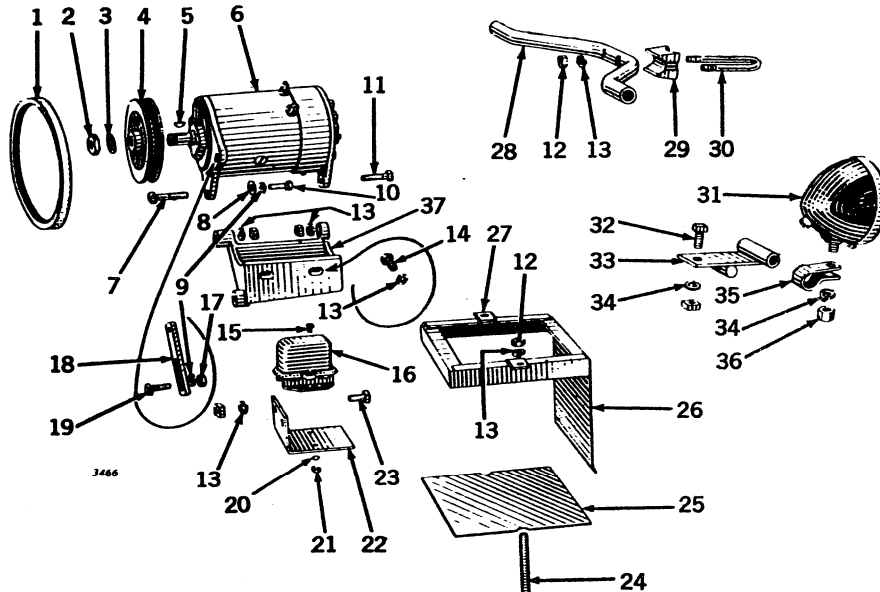

Key	Part No.	Description	Serial No.
1	H 938 R	Belt, Generator	H27000—
2	806915	Nut	H27000—
3	804000	Washer, Lock	H27000—
4	B 1030 R	Pulley, Generator	H27000—
5	26H 72 R	Key, Woodruff	H27000—
6	AB 4080 R	Generator (Sub. for AH966R and AH1175R)	H27000—
7	AH 1175 R	Bolt, Machine, with Nut (3/8" x 2")	H27000—
8	7H 387 R	Generator (Delco-Remy No. 1101377) (Sub. for AH966R)	H27000—
9	26H 39 R	Bolt, Machine, with Nut (3/8" x 2")	H27000—
10	12H 10 R	Washer	H27000—
11	19H1112 H	Washer, Lock (5/16") (2 used)	H27000—
12	12H 11 R	Screw, Cap (5/16" x 3/4")	H27000—
13	12H 11 R	Bolt, Machine, with Nut (3/8" x 1-1/2")	H27000—
14	21H 404 R	Nut (3/8") (4 used)	H27000—
15	AH 975 R	Washer, Lock (3/8") (10 used)	H27000—
16	14H 785 R	Screw, Cap (3/8" x 1") (2 used)	H27000—
17	H 922 R	Screw, Machine (2 used)	H27000—
18	A 767 R	Relay	H27000—
19	H 936 R	Nut (5/16")	H27000—
20	H 939 R	Strap, Adjusting	H27000—
21	AH 974 R	Bolt, Machine, with Nut (5/16" x 1-1/2")	H27000—
22	B 1947 R	Washer, Lock (2 used)	H27000—
23	H 915 R	Nut, Jam (No. 10) (2 used)	H27000—
24	H 916 R	Bracket, Relay	H27000—
25	H 917 R	Bolt, Machine, with Nut (3/8" x 3/4") (2 used)	H27000—
26	AH 971 R	Bolt, Machine, with Nut (3/8" x 9-1/2") (2 used)	H27000—
27	12H 13 R	Plate, Battery Base	H27000—
28	A 2613 R	Clamp, Battery	H27000—
29	14H 392 R	Clip, Clamp (2 used)	H27000—
30	H 921 R	Support, Lamp	H27000—
31	AF 3817 R	Saddle, Support	H27000—
32	AA 4618 R	Clamp, Support	H27000—
33	AH 971 R	Lamp, Front (2 used) (Sub. for AA3075R)	H27000—
34	12H 13 R	Lamp, Combination Rear and Warning	H27000—
35	A 2613 R	Bolt, Machine, with Nut (1/2" x 1")	H27000—
36	14H 392 R	Bracket, Rear Lamp	H27000—
37	H 921 R	Washer, Lock (1/2") (4 used)	H27000—



AA3075R FRONT AND REAR LAMP

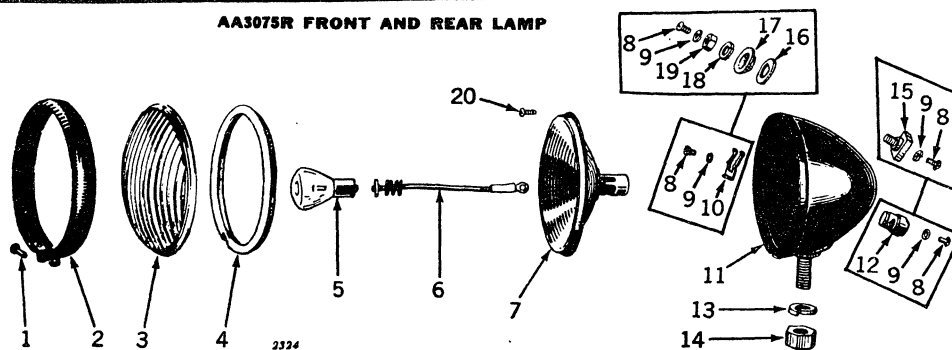

Key	Part No.	Description	Serial No.
1	A 2729 R	Screw.....	H27000-
2	AA 3241 R	Molding Assembly.....	H27000-
3	A 2731 R	Lens.....	H27000-
4	AA 3239 R	Gasket, Lens (Rubber).....	H27000-
5	AB 2820 R	Bulb (6-8 Volt).....	H27000-
6	AA 3240 R	Wiring.....	H27000-
7	AA 3238 R	Reflector.....	H27000-
8	21H 972 R	Screw (2 used) (Sub. for B514R).....	H27000-
9	12H 290 R	Washer, Lock (2 used) (Sub. for A2734R).....	H27000-
10	A 2899 R	Spring, Terminal.....	H27000-
11	AF 3816 R	Body Assembly (Sub. for AA3243R).....	H27000-
12	AA 3495 R	Terminal Plate with Spring Screws, and Lock Washers (Bakelite).....	H27000-
13	12H 12 R	Washer, Lock (1/2").....	H27000-
14	14H 392 R	Nut (1/2").....	H27000-
15	AA 3242 R	Terminal Plate (Bakelite) (Sub. AA3495R).....	H27000-48809
16	A 2882 R	Insulating Washer (Fiber).....	H27000-48809
17	AA 3495 R	Washer, Cup (Sub. for A2730R).....	H27000-48809
18	12H 10 R	Washer, Lock (5/16").....	H27000-48809
19	14H 611 R	Nut (Sub. for A2732R).....	H27000-48809
20	A 2883 R	Screw.....	H27000-

AH966R AND AH1175R GENERATOR AND RELAY (DELCO-REMY No. 1101377)

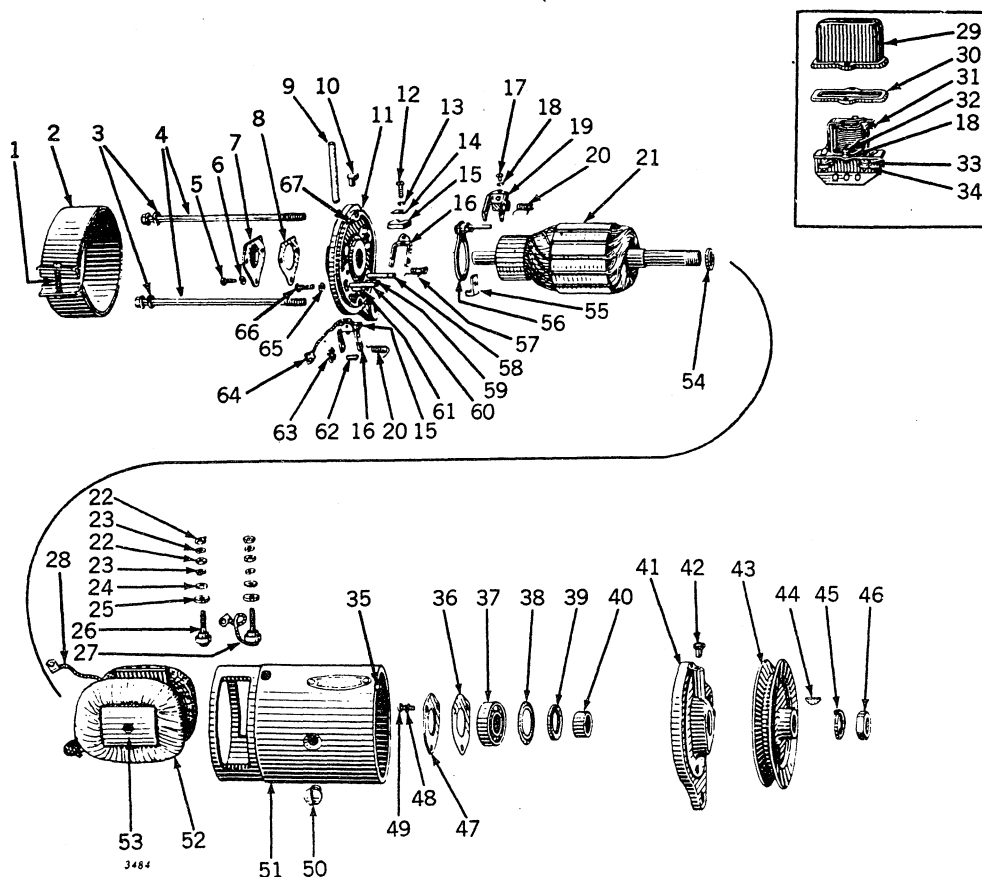

AH966R AND AH1175R GENERATOR AND RELAY (DELCO-REMY No. 1181377)—Continued

Key	Part No.	Description
1	(21H 986 R	Screw
	(14H 631 R	Nut (No. 10)
2	1872638	Band, Cover
3	Washer, Lock (5/16") (2 used)
4	815018	Bolt (2 used)
5	1886496	Screw (3 used) (Sub. for 1868330 and 1904851)
6	A 766 R	Washer, Lock (3 used)
7	820524	Plate, End
8	817220	Gasket
9	804076	Wick, Oil (Felt)
10	(1883765	Oiler
	(1911097	Plug, Oil Hole (Sub. for 816315)
11	(1882356	Frame, End, with Pins
	(AA 3497 R	Bushing
12	451608	Screw (3 used) (Sub. for 1862803)
13	A 765 R	Washer, Lock (3 used)
14	809551	Washer, Brush (Rectangular) (3 used)
15	1880998	Brush, Main (2 used) (Sub. for 1836664)
16	809642	Holder, Brush (3 used)
17	21H 961 R	Screw (2 used)
18	R 11106 R	Washer, Lock (4 used) (Sub. for 802730 and 1904377)
19	1880998	Brush, Third (Sub. for 1880225 and 1906939)
20	809644	Spring, Third or Ground Brush (2 used)
21	1921351	Armature (Sub. for 1841027 and 1917164)
22	14H 608 R	Nut (No. 12) (4 used)
23	A 3011 R	Washer, Lock (4 used)
24	A 3031 R	Washer, Plain (2 used)
25	1858753	Washer, Insulation (2 used)
26	1858749	Stud Assembly
27	1858754	Stud and Lead Assembly
28	200362	Clip, Terminal (2 used) (Sub. for 1857107 and 200182)
29	1881250	Cover, Relay
30	1881251	Gasket, Rubber
31	AH 975 R	Relay, Cut-Out, with Cover
32	21H 238 R	Screw (2 used)
33	R 11100 R	Screw (2 used) (Sub. for 1881998 and 1864099)
34	A 3008 R	Washer, Lock (2 used)
35	R 11087 R	Pin, Dowel (Sub. for 809593)
36	R 11110 R	Gasket (Sub. for 1855701 and 1912008)
37	JD 7180 R	Bearing, Ball
38	R 11094 R	Plate, Retainer (Sub. for 819104)
39	R 11089 R	Washer, Felt (Sub. for 809961)
40	817224	Collar
41	1882358	Frame, Drive End, with Pins
42	E 2302 RT	Oiler
43	B 1030 R	Pulley
44	26H 72 R	Key, Woodruff
45	804000	Washer, Lock
46	806915	Nut
47	R 11109 R	Plate, Retainer (Sub. for 1855702 and 1911263)
48	A 3009 R	Washer, Lock (3 used)
49	R 11105 R	Screw (3 used) (Sub. for 1866970, 1904829 and 1904370)
50	R 11097 R	Screw, Shoe (2 used) (Sub. for 828675 and 1843646)
51	1879352	Frame, Generator
52	1902102	Coil, R.H. and L.H. Field
53	816331	Shoe, Pole (2 used) (Sub. Two 1914618, One 1913554, and Two 1914491)
54	R 11088 R	Washer (Sub. for 809945)
55	817532	Clamp, Plate
56	809698	Plate, Third Brush
57	809658	Spring, Main Brush
58	AR 11063 R	Pin, Main Brush Holder Hinge (Insulated) (Sub. for 812016)
59	AR 11062 R	Pin, Main Brush Holder Stop (Insulated) (Sub. for 812015)
60	R 11092 R	Pin, Ground Brush Holder Hinge (Sub. for 817313)
61	R 11093 R	Pin, Ground Brush Holder Stop (Sub. for 817314)
62	809614	Pin
63	809824	Washer, Third Brush Plate Spring
64	809688	Lead, Ground Brush
65	A 767 R	Washer, Lock
66	21H 983 R	Screw, Third Brush Adjustment Lock
67	R 11086 R	Pin, Dowel (Sub. for 809062)

AH968R AND AH1176R STARTING MOTOR (DELCO-REMY No. 1109600)

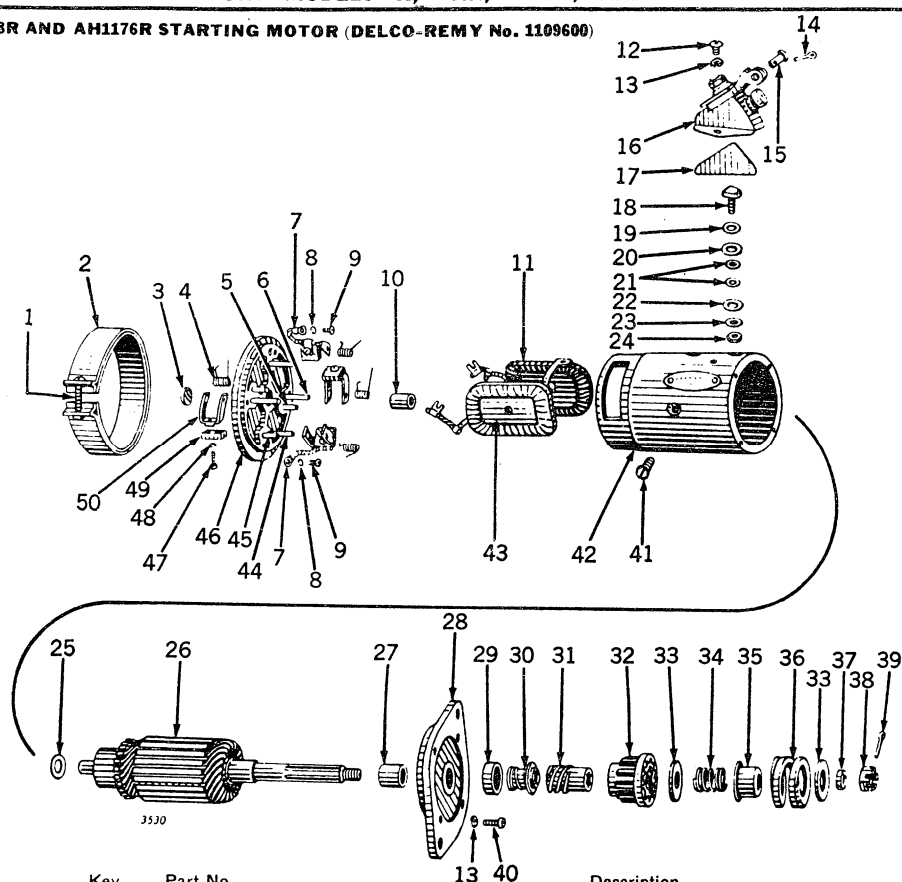

Key	Part No.	Description
1	(21H 986 R	Screw, Cover Band
2	(14H 631 R	Nut (No. 10) Cover Band Screw
3	1887889	Band, Cover
4	1865182	Plug, Expansion
5	1881835	Spring, Brush (4 used)
6	1881841	Pin, Brush Holder Stop (2 used)
7	R 11092 R	Pin, Brush Holder Hinge (2 used) (Sub. for 817313)
8	AR 11001 R	Lead, Ground Brush (2 used) (Sub. for 1881839)
9	A 766 R	Washer, Lock (2 used)
10	21H 969 R	Screw (2 used)
11	1839345	Bushing
12	1883737	Coil, Field
13	21H 395 R	Screw (2 used)
14	A 767 R	Washer, Lock (8 used)
15	1880254	Pin, Cotter (1/16" x 1/2") in Switch Lever
16	1882323	Pin, Switch Lever
17	816911	Switch with Pin and Cotter Pin (Sub. for 1881864)
18	1883732	Insulation (2 used)
19	24H 156 R	Screw, Terminal (Special)
20	1881868	Washer, Outside
21	20677	Washer, Outside Insulation
22	1883767	Washer, Inside Insulated Bushing (2 used)
23	1883733	Washer, Inside Insulation
24	14H 649 R	Washer, Inside Plain Copper
25	1838568	Nut, Inside Jam (1/4")
26	1883739	Washer, Spacing
27	1883730	Armature
28	1883742	Bushing
29	1864113	Frame, Drive, End, with Bushing
30	1864111	Cup, Spring (Sub. for H1015R)
31	1864112	Sleeve (Sub. for AH1011R)
32	1864109	Spring (Sub. for H1009R)
33	1864110	Screw, Sleeve (Sub. for H1007R)
34	1864105	Pinion (Sub. for H1008R)
35	1864106	Washer (2 used) (Sub. for H1014R)
36	1903905	Spring, Meshing (Sub. for H1013R)
37	1864108	Support, Spring (Sub. for H1012R and 1864107)
38	1864104	Spring, Drive (Sub. for H1011R)
39	1864103	Collar, Spacing (Sub. for H1006R)
40	11H 22 R	Nut, Retaining (Sub. for H1010R and AA4968R)
41	21H 983 R	Pin Cotter (3/32" x 1")
42	R 11097 R	Screw, Starting Motor Frame (6 used)
43	1883741	Screw, Pole Shoe (4 used) (Sub. for 828675 and 1843646)
44	1881870	Frame, Motor
45	AR 11063 R	Shoe, Pole (4 used)
46	AR 11062 R	Pin, Brush Holder Hinge (Insulated) (2 used) (Sub. for 812016)
47	1881833	Pin, Brush Holder Stop (Insulated) (2 used) (Sub. for 812015)
48	21H 964 R	Frame, End, with Pins and Bushing
49	A 765 R	Screw, Brush Attaching (4 used)
50	1881838	Washer, Lock (4 used)
	R 11090 R	Brush (4 used) (Sub. for 810226)

POWER LIFT

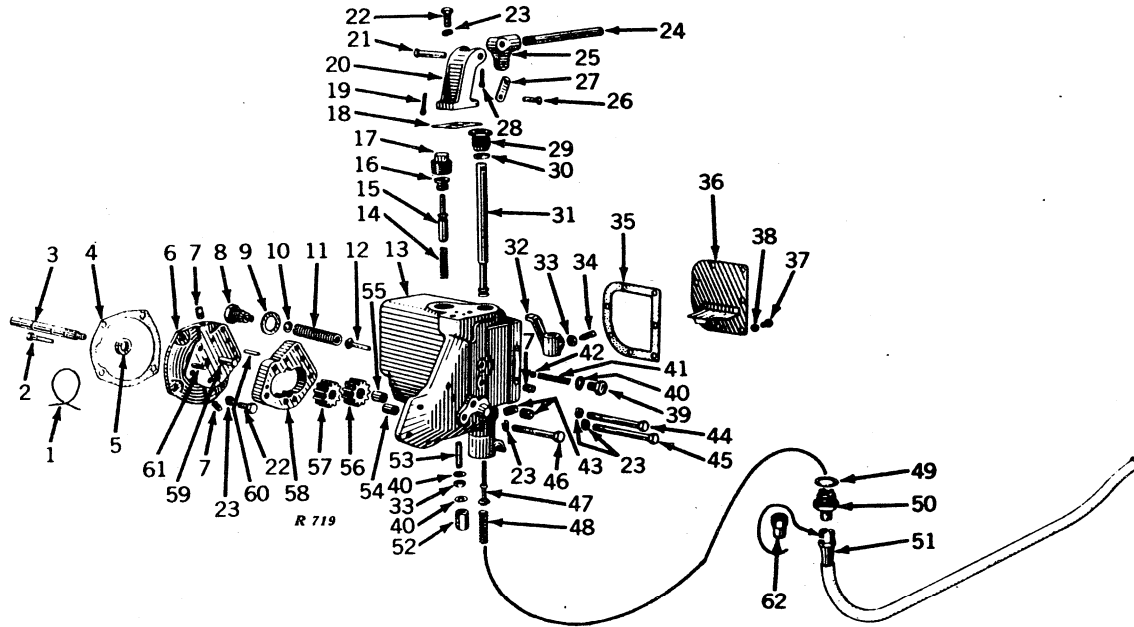

Key	Part No.	Description	Power Lift Serial No.
1		Wire (16 Gauge x 6") (2 used)	PL-H100-
2	H 830 R	Screw, Cap, Drilled (3/8" x 2-1/2") (4 used)	PL-H100-
3	H 864 R	Shaft, Governor (For Power Lift only)	PL-H100-
4	H 397 R	Gasket (Thin) (2 used)	PL-H100-
	H 398 R	Gasket (Medium) (2 used) (Sub. H397R)	PL-H100-
	H 399 R	Gasket (Thick) (2 used)	PL-H100-
5	H 829 R	Seal, Oil	PL-H100-
6	AH 1102 R	Housing, H827R, with Pin	PL-H100-
7	15H 253 R	Plug, Pipe (6 used)	PL-H100-
8	AH 1083 R	Screw and Gasket (Sub. for H842R Screw)	PL-H100-
	H 1028 R	Screw (Use from PL-H100 to PL-H21999 when AH1083R has been furnished for H842R)	PL-H100-21999
9	H 1058 R	Gasket (Sub. for H294R) (Use from PL-H100 to PL-H21999 when AH1083R has been furnished for H842R)	PL-H22000-
10	24H 1 R	Washer, Adjusting (3 used)	PL-H22000-
11	H 840 R	Spring, Relief Valve	PL-H100-
12	H 839 RT	Valve, Relief	PL-H100-
13	AH 919 R	Housing, H520R	PL-H100-
14	F 3322 R	Spring, By-Pass Valve (Sub. for H834R)	PL-H100-
15	H 833 R	Valve, By-Pass	PL-H100-
16	H 835 R	Plug, Retainer	PL-H100-
17	15H 239 R	Plug, Pipe	PL-H100-
18	H 853 R	Gasket	PL-H100-
19		Pin, Cotter (3/32" x 1/2") (2 used)	PL-H100-
20	H 852 R	Bracket	PL-H100-
21	H 856 R	Pin	PL-H100-
22		Screw, Cap (3/8" x 1") (5 used)	PL-H100-
23	12H 11 R	Washer, Lock (3/8") (8 used)	PL-H100-
24	H 855 R	Lever	PL-H100-
25	H 854 R	Head, Lever	PL-H100-
26	H 858 R	Pin (2 used)	PL-H100-
27	H 857 R	Link (2 used)	PL-H100-
28		Pin, Cotter (1/8" x 3/4")	PL-H100-
29	H 847 R	Gland, Packing	PL-H100-
30	H 846 R	Packing (2 used)	PL-H100-
31	H 845 R	Valve, Control	PL-H100-
32	H 843 R	Arm, Control	PL-H100-
33	14H 732 R	Nut, Jam (3/8") (3 used)	PL-H100-
34	H 844 R	Screw, Set	PL-H100-
35	H 862 R	Gasket	PL-H100-
36	AH 922 R	Cover	PL-H100-
37	A 3232 R	Screw, Machine (7 used) (Sub. for AA4955R)	PL-H100-
38	12H 10 R	Washer, Lock (5/16") (7 used)	PL-H100-
39	H 838 R	Screw	PL-H100-
40	B 425 R	Washer (3 used)	PL-H100-
41	H 837 R	Spring	PL-H100-
42	H 836 R	Ball	PL-H100-
43	15H 254 R	Plug, Pipe (2 used)	PL-H100-
44		Screw, Cap (3/8" x 3-1/2")	PL-H100-
45	H 832 R	Screw, Cap (3/8" x 2-3/4")	PL-H100-
46	H 831 R	Screw, Cap (3/8" x 3")	PL-H100-
47	H 848 R	Valve, Check	PL-H100-
48	F 3322 R	Spring (Sub. for H849R and H834R)	PL-H100-
49	H 851 R	Washer, Copper	PL-H100-
50	H 850 R	Cap, Valve	PL-H100-
51	AH 918 R	Line, Oil Flexible	PL-H100-
52	B 427 R	Nut, Cap (Sub. for AB4249R, Pkg. of 10)	PL-H100-
53	A 1449 R	Screw, Adjusting	PL-H100-
54	H 888 R	Bushing	PL-H100-
55	H 889 R	Bushing	PL-H100-
56	AH 1200 R	Gear, Follower, with Bushing (Sub. for AH920R)	PL-H100-
57	H 824 R	Gear, Drive (Sub. for AH1199R)	PL-H100-
58	H 825 R	Body, Pump (Sub. for AH1227R)	PL-H100-
59	H 828 R	Pin, Gear	PL-H100-
60	H 826 R	Pin, Dowel	PL-H100-
61	D 2478 R	Pin, Dowel	PL-H100-
62	H 863 R	Cap, Discharge	PL-H100-

POWER LIFT CYLINDER

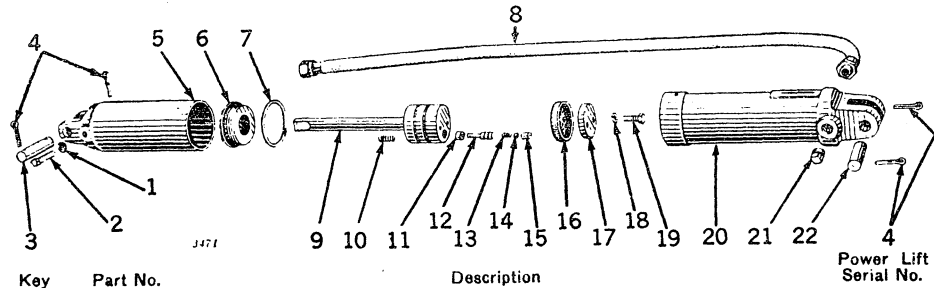

Key	Part No.	Description	Power Lift Serial No.
1	14H 732 R	Nut, Jam (3/8")	PL-H100-
2	22H 92 R	Screw, Set (3/8" x 1-3/4")	PL-H100-
3	H 887 R	Pin (3/4" x 2-7/8")	PL-H100-
4	11H 41 R	Pin, Cotter (1/8" x 1") (4 used)	PL-H100-
5	AH 924 R	Cap, H879R, with Cylinder Cover	PL-H100-
	H 879 R	Cap, Rod	PL-H100-
6	H 880 R	Cover, Cylinder	PL-H100-
7	H 877 R	Retainer, Piston	PL-H100-
8	H 878 R	Gasket	PL-H100-
9	AH 918 R	Line, Oil, Flexible	PL-H100-
10	AH 923 R	Piston with Rod and Oil Return Plunger Retainer	PL-H100-
11	H 873 R	Spring	PL-H100-
12	H 869 R	Retainer, Plunger	PL-H100-
13	H 868 R	Plunger	PL-H100-
14	H 872 R	Spring	PL-H100-
15	H 871 R	Ball	PL-H100-
16	H 870 R	Check (Brass)	PL-H100-
17	H 874 R	Cup, Piston (Leather)	PL-H100-
18	H 875 R	Retainer, Cup	PL-H100-
19	12H 10 R	Washer, Lock (5/16" x 1") (2 used)	PL-H100-
20	H 865 R	Screw, Cap (5/16" x 1") (2 used)	PL-H100-
21	H 865 R	Cylinder	PL-H100-
22	15H 255 R	Plug, Pipe	PL-H100-
	H 881 R	Pin (5/8" x 2-7/8")	PL-H100-

DUPLEX CONTROL VALVE

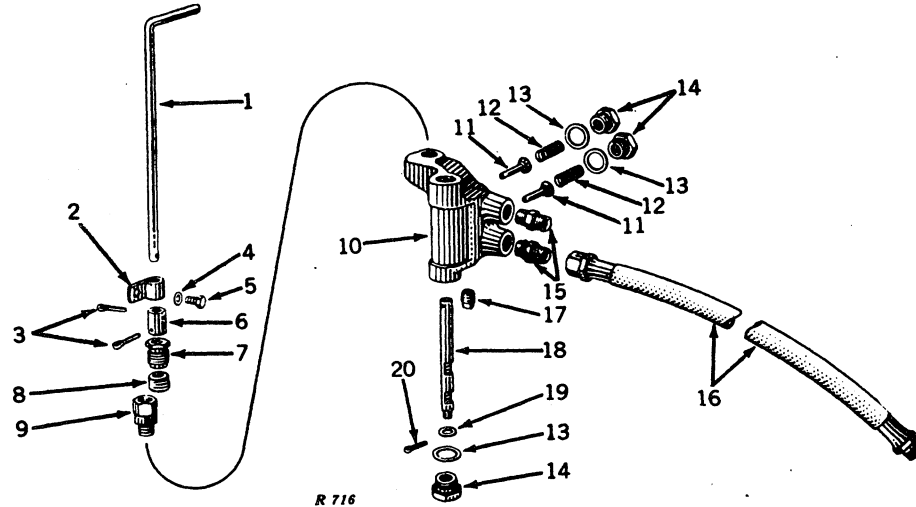

Key	Part No.	Description	Serial No.
1	H 949 R	Lever, Control	H1000-
2	H 950 R	Bracket	H1000-
3	11H 41 R	Pin, Cotter (1/8" x 1") (2 used)	H1000-
4	12H 10 R	Washer, Lock (5/16")	H1000-
5	19H 99 R	Screw, Cap (5/16" x 9/16")	H1000-
6	H 797 R	Coupling, Control Valve	H1000-
7	H 947 R	Gland, Packing	H1000-
8	H 946 R	Packing	H1000-
9	AH 987 R	Coupling, Swivel	H1000-
10	AH 1006 R	Body, H943R, Valve and Pipe Plugs	H1000-
11	H 839 RT	Valve, Control (2 used)	H1000-
12	A 354 R	Spring (2 used)	H1000-
13	D 465 R	Gasket (3 used)	H1000-
14	H 945 R	Cap (3 used)	H1000-
15	H 948 R	Adapter (Brass) (2 used)	H1000-
16	AH 918 R	Line, Oil, Flexible (2 used)	H1000-
17	15H 254 R	Plug, Pipe	H1000-
18	H 944 R	Shaft, Control	H1000-
19	24H 156 R	Washer	H1000-
20		Pin, Cotter (1/8" x 5/8")	H1000-

DECALCOMANIA SET

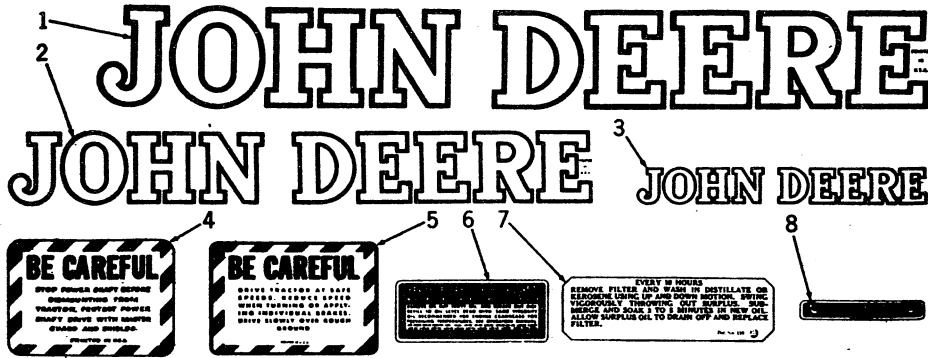

Key	Part No.	Serial No.	Description
..	AA 4264 R	H1000-	Decalcomania Set, Consisting of: (Decalcomanias are furnished in sets only as listed)
1	JD 115	"John Deere" for Sides of Hood (2 used)
2	JD 113	"John Deere" for Seat Support Channel
3	JD 110	"John Deere" for Medallion
4	A 5177 R	"Safety First" for Powershaft (Sub. for A2569R)
5	A 5176 R	"Be Careful" for Tractor Speed (Sub. for A2568R)
6	B 1567 R	"Donaldson Air Cleaner Instructions"
7	Dir. 118	"Filter Servicing Instructions"
8	B 1568 R	"Air Cleaner Oil Level Indicator"

ADDITIONAL DECALCOMANIAS

The following Decalcomanias are also available in packages of 5 each:

JOHN DEERE

Part No.	Size
JD 110 R	3/4" x 6"
JD 111 R	1" x 8"
JD 112 R	1-1/4" x 10"
JD 113 R	1-1/2" x 12"
JD 114 R	2-1/2" x 20"
JD 115 R	2" x 16"

JOHN DEERE

JD 250 R	1/2" x 7-1/8"
JD 251 R	11/16" x 10"
JD 235 R*	11/16" x 10"
JD 252 R	1" x 14-1/4"
JD 236 R*	1" x 14-1/4"
JD 253 R	1-1/4" x 17-3/4"
JD 237 R*	1-1/4" x 17-3/4"
JD 267 R	1-1/2" x 21-3/8"
JD 238 R*	1-1/2" x 21-3/8"
JD 254 R	1-3/4" x 25"
JD 239 R*	1-3/4" x 25"
JD 255 R	2-1/4" x 32"

JOHN DEERE

JD 116 R	1" x 10-3/4"
JD 118 R	1/2" x 5-3/8"
JD 119 R	3/4" x 8-1/16"

JOHN DEERE

JD 257 R	1/2" x 6"
JD 258 R	3/4" x 9"
JD 243 R*	3/4" x 9"
JD 259 R	1" x 12"



R 722

JD 260 R	(Sub. for JD120R)	1-7/16" x 2"
JD 5260 R**		1-7/16" x 2"
JD 261 R	(Sub. for JD121R)	2-1/8" x 3"
JD 5202 R*	(Sub. for JD245R)	2-1/8" x 3"
JD 5261 R**		2-1/8" x 3"
JD 5240 R***		2-1/8" x 3"
JD 262 R	(Sub. for JD122R)	2-7/8" x 4"
JD 246 R*		2-7/8" x 4"
JD 5262 R**		2-7/8" x 4"
JD 5241 R***		2-7/8" x 4"
JD 263 R	(Sub. for JD123R)	3-9/16" x 5"
JD 247 R*		3-9/16" x 5"
JD 5263 R**		3-9/16" x 5"
JD 5242 R***		3-9/16" x 5"
JD 264 R	(Sub. for JD124R)	4-1/4" x 6"
JD 5205 R*	(Sub. for JD248R)	4-1/4" x 6"
JD 5264 R**		4-1/4" x 6"
JD 5243 R***		4-1/4" x 6"
JD 5244 R***		5-3/4" x 8"
JD 265 R		6-3/8" x 9"
JD 5265 R**		6-3/8" x 9"
JD 268 R		8-1/2" x 12"
JD 269 R		11-3/4" x 16-5/8"

*Black Decals for Machines Painted other than John Deere Green.

**Leaping Deer Decals for South and Central America.

***Leaping Deer Decals for South and Central America.
(Industrial, Black and Yellow)

GASKET SETS

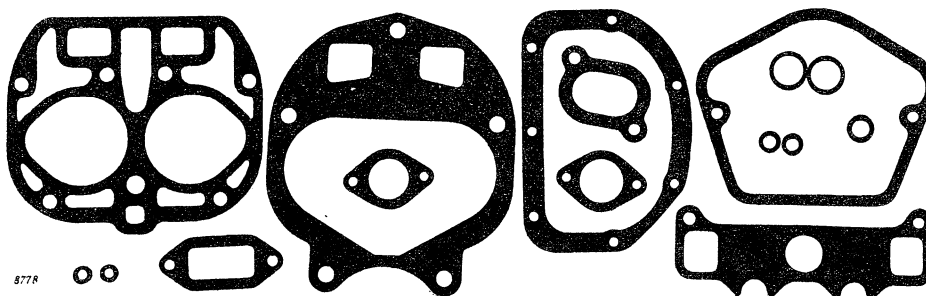

Part No. Serial No.
AH 1160 R H1000-

Description

Gasket Set for Model "H"—Valve, Ring and Cylinder Replacement—
Consisting of:

- | | | |
|-----|--------|--|
| 1— | 264 R | Washer, Lead (Oil Lead Stud) |
| 1— | 321 R | Gasket (Carburetor to Manifold) |
| 2—B | 369 R | Washer, Lead (Cylinder Head Stud) |
| 1—D | 1034 R | Gasket (Carburetor Inlet Elbow to Carburetor) |
| 2—F | 1072 R | Washer, Packing (Ventilator Pipe) (Sub. for B216R) |
| 1—H | 108 R | Gasket, Cylinder to Case |
| 1—H | 111 R | Gasket, Cylinder Head |
| 1—H | 113 R | Gasket, Cylinder Head Water Inlet |
| 1—H | 137 R | Gasket, Manifold |
| 1—H | 179 R | Gasket, Cylinder Water Outlet |
| 2—H | 266 R | Gasket, Tappet Lever Shaft Bearing |
| 1—H | 501 R | Gasket, Crankcase Cover |
| 1—H | 503 R | Gasket, Tappet Lever Cover and Breather Body |

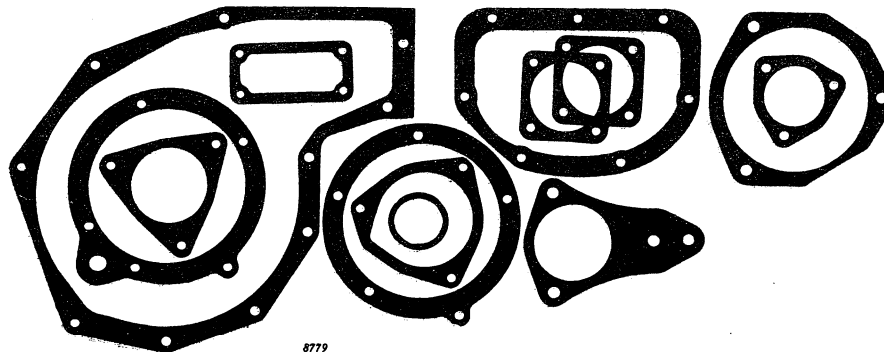

Part No. Serial No.
AH 1161 R H1000-

Description

Gasket Set for Model "H"—Crankshaft and Bearing Replacement—
Consisting of:

- | | | |
|-----|-------|--|
| 1—H | 230 R | Washer, Flywheel Spacer Oil Seal |
| 1—H | 233 R | Gasket, Right Main Bearing Housing |
| 1—H | 237 R | Gasket, Left Main Bearing Housing |
| 1—H | 239 R | Gasket, Left Main Bearing Cover |
| 1—H | 245 R | Gasket, Camshaft Right Bearing Housing |
| 1—H | 248 R | Gasket, Camshaft Left Bearing Cover |
| 1—H | 350 R | Gasket, Pulley Oil Seal |
| 1—H | 351 R | Gasket, Reduction Gear Cover |
| 1—H | 362 R | Gasket, Pulley Brake Bearing |
| 1—H | 501 R | Gasket, Crankcase Cover |
| 2—H | 741 R | Gasket, Camshaft Left Bearing Housing |
| 1—H | 751 R | Gasket, Pulley Oil Seal |

GASKET SETS—Continued

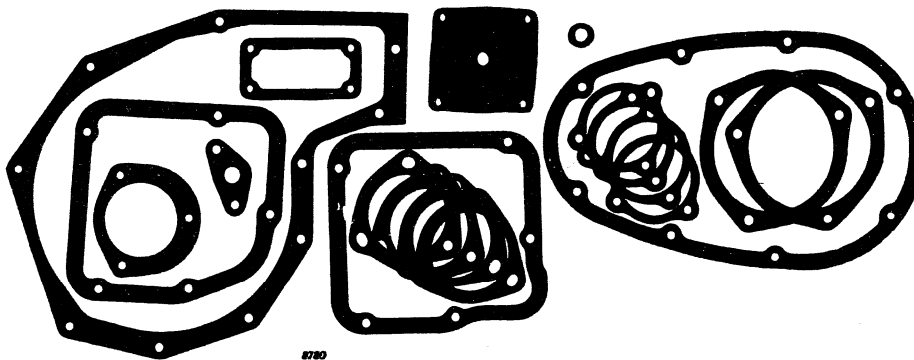

Part No. Serial No.
AH 1162 R H1000-

Description

Gasket Set for Model “H”—Transmission and Rear End Overhaul—
Consisting of:

4—H	159 R	Shim, Sliding Gear Shaft Right Bearing Housing
2—H	164 R	Shim, Sliding Gear Shaft Left Bearing Housing
1—H	328 R	Gasket, Transmission Case Rear Cover
1—H	351 R	Gasket, Reduction Gear Cover
1—H	362 R	Gasket, Pulley Brake Bearing
1—H	376 R	Gasket, Transmission Case Top Cover
4—H	602 R	Shim, Power Shaft Rear Bearing Housing
1—H	613 R	Washer, Felt, Power Shaft Shifter Shaft
1—H	715 R	Gasket, Gear Shifter Shaft Bearing
1—H	719 R	Gasket, Fulcrum Ball Socket
1—H	720 R	Gasket, Transmission Case Top Cover
1—H	723 R	Seat, Gear Shift Fulcrum

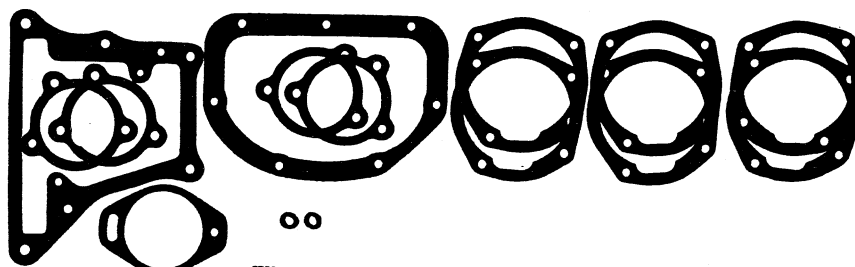

Part No. Serial No.
AH 1163 R H1000-

Description

Gasket Set for Model “H”—Governor Overhaul—
Consisting of:

1—A	5272 R	Gasket, Magneto (Sub. for A500R)
2—F	1072 R	Washer, Packing (Ventilator Pipe) (Sub. for B216R)
1—H	387 R	Gasket, Governor Case
10—H	397 R	Shim, Governor Left Bearing Housing
2—H	399 R	Gasket, Governor Left Bearing Housing
10—H	414 R	Shim, Fan Shaft Rear Bearing Housing
1—H	501 R	Gasket, Crankcase Cover

MEMORANDA

NUMERICAL INDEX TRACTORS—MODELS "H," "HN," "HNH," AND "HWH"

49

Part No.	Page	Key	Part No.	Page	Key	Part No.	Page	Key	Part No.	Page	Key	
1 K	17	34	16H 648 A	20	10	24H 234 H	8	3	2505	14	19	
			16H 677 A	29	50	24H 234 R	4	4	2537	15	63	
			16H 1124 A	24	13	24H 239 R	13	46	2538	15	40	
2H 306 R	22	17	16H 1127 A	24	13	24H 448 R	4	4	2745	14	17	
2H 615 R	6	7	16H 1304 A	20	9	24H 469 A	18	15	3219	16	44	
3H 664 R	29	1	16X 477 B	15	59	24H 481 R	37	61	4210	16	45	
4H 490 R	9	39	17H 138 A	31	34	24H 482 R	29	5		16	••	
			18 O	17	6	24H 490 R	29	5	4954	15	26	
						24H 496 R	35	••	5077	16	41	
11H 22 R	7	7				24H 502 R	35	••	5516	16	22	
11H 41 R	9	41	19H 98 R	31	20	24H 553 R	18	15	5518	16	17	
11H 49 R	33	30	19H 99 R	23	6	24H 560 R	35	••	5519	16	18	
11H 78 R	11	22	19H 134 B	32	27	24H 685 R	9	39	5520	16	21	
			19H 199 R	2	13	24H 845 R	19	31	5532	16	36	
			19H 203 R	2	10	24H 847 R	13	54	5536	16	48	
12H 9 R	4	19	19H 211 R	17	36	24H 954 R	33	5	5610	16	29	
12H 10 R	4	13	19H 218 D	17	36	24H 991 R	37	61	5618	16	47	
12H 11 R	2	9	19H 337 N	28	29	24H 992 R	29	5		16	••	
12H 12 R	19	2	19H 474 R	10	2	24H 993 R	9	39	5620	16	49	
12H 13 R	3	35	19H 1112 H	34	14		29	5	5622	16	54	
12H 14 R	6	48	19H 1335 R	33	2	24H 994 R	35	••	5633	16	32	
12H 15 R	6	40	19H 1356 R	6	47				5644	16	47	
12H 17 R	29	23	19H 1475 R	35	5				5926	16	20	
12H 35 R	16	33				25 BB	17	29	6199	16	16	
12H 64 R	17	16				25 V	17	43	6204	16	12	
12H 270 R	14	13	21H 238 R	41	32	26 652	17	41	6230	16	1	
12H 273 R	38	8	21H 395 R	42	12				6274	14	2	
12H 290 R	15	47	21H 404 R	37	25					16	2	
12H 291 R	6	51	21H 597 R	4	20	26H 10 R	3	21	6468	16	43	
			21H 715 R	32	27		12	30	10383	16	31	
14H 261 R	6	28	21H 961 R	41	17	26H 17 R	31	10	10407	16	42	
14H 338 R	18	24	21H 962 R	17	38		37	58	10461	16	46	
14H 352 R	29	10	21H 963 R	17	13	26H 19 R	7	17	20677	42	21	
14H 383 R	8	10	21H 964 R	16	38	26H 39 R	39	8	200182	41	28	
14H 392 R	3	34	21H 966 R	15	46	26H 72 R	37	5	200362	41	28	
14H 398 R	31	15	21H 969 R	42	9		39	5	451608	41	12	
14H 404 R	6	31	21H 971 R	15	52		41	44	802730	41	18	
14H 480 R	29	10	21H 972 R	40	8	27 558	17	40	804000	37	3	
14H 608 R	41	22	21H 973 R	15	31					39	3	
14H 611 R	40	19	21H 975 R	17	12					41	45	
14H 631 R	41	1	21H 983 R	41	66	28H 1498 R	37	48	804076	41	9	
14H 649 R	42	24	21H 986 R	41	1	28H 1502 R	29	4	806915	37	2	
14H 656 R	27	13	21H 988 R	14	12	29H 483 R	5	4		39	2	
14H 727 R	31	42	21H 1002 R	6	50	30 636	17	33		41	46	
14H 732 R	11	67				30H 11 R	27	18	809062	41	67	
14H 785 R	7	58	22H 42 T	18	13				809551	41	14	
			22H 87 R	18	29		51 GG	17	40	809593	41	35
15 — 186	14	3	22H 92 R	44	2	78 434	17	42	809614	41	62	
	16	3	22H 119 R	24	1	79 R	11	57	809642	41	16	
15 — 223	17	4	22H 139 R	24	1	87 3	17	26	809644	41	20	
15H 73 R	3	8	22H 164 R	11	73	264 R	6	32	809658	41	57	
	6	45					46	••	809688	41	64	
15H 238 R	2	3	24H 1 R	43	10	321 R	17	20	809698	41	56	
15H 239 R	43	17	24H 39 R	21	16		46	••	809824	41	63	
15H 240 R	23	10		29	15	1118	15	41	809945	41	54	
15H 253 R	4	17		37	8		15	64	809961	41	39	
	5	4	24H 43 R	13	44	1152	14	20	812015	41	59	
	6	26	24H 72 R	31	29	1153	14	21		42	45	
	12	4	24H 79 R	27	27	1197	15	53	812016	41	58	
15H 254 R	43	7	24H 82 R	33	5	1197 T	15	53		42	44	
	2	5	24H 132 R	18	26	1379	14	18	815018	41	4	
	13	43		20	13	1397	15	38	816315	41	10	
	28	46	24H 143 R	6	15	1404	15	36	816331	41	53	
	43	43		19	20	1418	15	54	816911	42	17	
	44	17		21	16	1533	15	43	817220	41	8	
15H 255 R	44	21		33	34	1760	14	24	817224	41	40	
15H 278 R	2	6	24H 154 R	15	68	1814	15	29	817313	41	60	
	9	33		16	26	2061 B	14	2		42	6	
15H 281 R	23	10	24H 155 R	20	2	2121	14	16	817314	41	61	
15H 564 D	9	33		27	35	2122	14	8	817532	41	55	
			24H 156 R	18	10		16	8	819104	41	38	
				42	19	2264 B	15	25	820524	41	7	
				44	19	2288	14	7	828675	41	50	
16 480	15	58		44	19		16	7		42	41	
16 491 C	14	1	24H 169 R	18	17	2495	15	33	1836664	41	15	
16 583	14	4	24H 183 R	24	18	2496	14	15	1838155	38	7	
	16	4	24H 205 R	23	4	2497	15	60		39	6	
16 738	15	48		28	13	2503	15	32	1838568	42	25	
	15	57	24H 233 R	11	58	2504	15	35	1839345	42	10	
									1841027	41	21	

NUMERICAL INDEX **TRACTORS—MODELS "H," "HN," "HNH," AND "HWH"**

Part No.	Page	Key	Part No.	Page	Key	Part No.	Page	Key	Part No.	Page	Key
1843646	41	50				A 2050 R	6	50	AA 2095 R	4	7
	42	41				A 2069 R	3	14	AA 3075 R	37	47
1855701	41	36					5	14		38	13
1855702	41	47					5	23		39	12
1857107	41	28	A 33 X	14	14		22	12		39	31
1858749	41	26	A 119 R	5	15	A 2093 R	6	34	AA 3238 R	40	7
1858753	41	25				A 2188 R	21	10	AA 3239 R	40	4
1858754	41	27					29	17	AA 3240 R	40	6
1862803	41	12				A 2189 R	21	9	AA 3241 R	40	2
1864099	41	33	A 126 R	6	25	A 2191 R	21	19	AA 3242 R	40	15
1864103	42	38	A 133 R	32	21	A 2192 R	20	22	AA 3243 R	40	11
1864104	42	37	A 134 R	27	20	A 2441 R	4	6	AA 3495 R	40	12
1864105	42	33	A 147 R	28	2	A 2444 R	4	9		40	15
1864106	42	34	A 149 R	27	36	A 2454 R	29	56		40	17
1864107	42	35	A 151 R	27	19	A 2491 R	22	14	AA 3497 R	41	11
1864108	42	36	A 152 R	27	39	A 2499 R	5	5	AA 3845 R	6	38
1864109	42	31	A 172 R	19	26		21	12	AA 3846 R	6	38
1864110	42	32				A 2500 R	5	6	AA 3870 R	16	••
1864111	42	30	A 179 X	14	10		21	13	AA 4264 R	45	••
1864112	42	30				A 2501 R	5	4	AA 4369 R	6	38
1864113	42	29	A 243 X	14	9		21	9	AA 4442 R	38	5
1865182	42	3				A 2502 R	21	15	AA 4507 R	22	39
1866970	41	49	A 258 R	3	17	A 2530 R	4	8	AA 4618 R	37	47
1867330	41	5				A 2564 R	21	9		38	13
1872638	41	2				A 2610 R	38	3		39	12
1879352	41	5	A 286 R	13	48		39	3		39	31
1880225	41	19	A 310 R	25	18				AA 4837 R	27	36
1880254	37	31	A 320 R	18	13	A 2613 R	37	49	AA 4955 R	31	7
	42	15	A 321 R	27	32		37	35		43	37
			A 333 R	29	10	A 2621 R	37	30		31	36
1880998	41	15	A 335 R	26	5	A 2729 R	40	1	AA 4963 R	32	2
	41	19	A 348 R	27	33	A 2730 R	40	17		26	5
1881250	41	29	A 350 R	28	14	A 2731 R	40	3	AA 4967 R	42	38
1881251	41	30	A 354 R	19	21	A 2732 R	40	19	AA 4968 R	37	24
1881833	42	46				A 2734 R	40	9	AA 5574 R	6	38
1881835	42	4	A 378 R	10	10	A 2755 R	29	25	AA 5593 R	6	38
1881838	42	49	A 393 R	13	47	A 2756 R	29	26	AA 5594 R	15	69
1881839	42	7	A 487 R	37	36	A 2875 R	3	4	AA 6141 R	16	55
1881841	42	5	A 500 R	15	71	A 2880 R	4	28		15	70
1881864	37	39					4	34	AA 6142 R	16	56
	42	16				A 2882 R	40	16		13	••
1881868	42	20	A 519 R	4	5	A 2883 R	40	20	AA 6240 R	6	38
1881870	42	43	A 572 R	28	40	A 2899 R	40	10	AA 6330 R	6	38
1881998	41	33	A 618 R	29	9	A 2956 R	22	7	AA 6331 R	9	19
1882323	42	16	A 765 R	15	45	A 3007 R	17	16	AA 6619 R	10	14
1882356	41	11				A 3008 R	41	34			
1882358	41	41				A 3009 R	41	48			
1883730	42	27				A 3011 R	41	23			
1883732	42	18				A 3031 R	41	24			
1883733	42	23	A 766 R	15	30	A 3068 R	22	6			
1883737	42	11				A 3082 R	37	29			
1883739	42	26				A 3232 R	19	24	AB 233 R	6	13
1883741	42	42					21	9	AB 295 R	12	28
1883742	42	28					31	7	AB 297 R	13	61
1883765	41	10					43	37	AB 326 R	4	18
1883767	42	22	A 767 R	37	24	A 3539 R	16	52	AB 518 R	13	55
1886496	41	5				A 3546 R	6	51	AB 1189 R	38	10
1887889	42	2					21	10		39	9
1902102	41	52				A 3612 R	19	16	AB 1545 R	22	15
1903905	42	35	A 776 R	31	38	A 4879 R	12	12	AB 1549 R	21	6
1904370	41	49	A 818 R	28	10	A 5272 R	15	71	AB 1830 R	38	5
1904377	41	18	A 877 R	32	9		16	28	AB 1833 R	38	4
1904829	41	49	A 1149 R	4	15		16	••		39	4
1904851	41	5	A 1225 R	38	3		47	••	AB 1860 R	39	14
1906939	41	19				A 5292 R	27	15	AB 1965 R	39	5
1911097	41	10	A 1248 R	21	1		31	27	AB 2568 R	38	12
1911263	41	47	A 1278 R	3	37		32	3		39	11
1912008	41	36	A 1401 R	9	35				AB 2687 R	38	7
1913554	41	53								39	6
1914491	41	53							AB 2805 R	22	15
1914618	41	53	A 1449 R	28	41				AB 2820 R	40	5
1917164	41	21	A 1648 R	10	16				AB 3314 R	13	59
1921351	41	21	A 1712 R	21	4	AA 499 R	22	42	AB 4080 R	37	6
			A 1853 R	20	24	AA 517 R	22	41		39	6
			A 1854 R	20	23	AA 518 R	22	40	AB 4249 R	43	52
			A 1855 R	20	19	AA 519 R	22	37	AB 4253 R	26	5
			A 1892 R	27	45	AA 883 R	21	5	AB 4254 R	10	6
						AA 1522 R	20	25			
						AA 1890 R	15	69			
							16	55			
						AA 2064 R	22	39			
			A 1999 R	20	16						

NUMERICAL INDEX **TRACTORS—MODELS "H," "HN," "HNH," AND "HWH"**

51

Part No.	Page	Key	Part No.	Page	Key	Part No.	Page	Key	Part No.	Page	Key
AC			AH 576 R	8	15	AH 747 R	20	20	AH 972 R	38	14
AC 352 R	32	25	AH 578 R	31	9	AH 748 R	20	17	AH 973 R	39	13
AC 1079 R	22	35	AH 581 R	31	12	AH 754 R	29	61	AH 974 R	38	2
AC 1080 R	22	36	AH 582 R	11	71	AH 772 R	30	4	AH 975 R	39	2
AC 1316 R	22	35	AH 583 R	9	17	AH 773 R	23	1	AH 976 R	37	17
AC 1323 R	9	40	AH 585 R	27	6	AH 774 R	23	3	AH 977 R	39	26
	25	5	AH 589 R	3	23	AH 779 R	25	10	AH 987 R	37	18
AC 1325 R	9	40	AH 590 R	3	38		28	31		39	16
	25	5	AH 591 R	3	3	AH 780 R	24	17		41	31
AC 1326 R	25	20	AH 592 R	3	9	AH 781 R	24	11	AH 976 R	38	1
AC 1328 R	6	16	AH 593 R	3	12	AH 786 R	4	11		39	1
			AH 594 R	3	15	AH 788 R	28	21	AH 977 R	37	59
			AH 595 R	3	46	AH 789 R	2	4	AH 987 R	44	9
			AH 596 R	3	7	AH 793 R	28	20	AH 1006 R	44	10
			AH 597 R	4	27	AH 794 R	28	16	AH 1011 R	42	30
			AH 598 R	4	35	AH 796 R	28	8	AH 1013 R	33	39
AD			AH 602 R	10	9	AH 800 R	10	9	AH 1014 R	32	6
AD 709 R	22	3	AH 604 R	11	41	AH 803 R	4	17	AH 1016 R	6	46
AD 1606 R	29	2	AH 605 R	11	35	AH 804 R	3	25	AH 1023 R	32	1
AD 1771 R	19	30	AH 606 R	11	65	AH 805 R	3	7	AH 1024 R	33	47
	22	20	AH 607 R	11	48	AH 806 R	11	71	AH 1025 R	32	18
AD 1772 R	11	64	AH 608 R	29	13	AH 807 R	7	14	AH 1028 R	33	33
AD 1773 R	10	9	AH 612 R	23	14	AH 808 R	7	20	AH 1030 R	33	47
	27	22	AH 613 R	24	17	AH 812 R	4	10	AH 1031 R	33	45
AD 1774 R	10	9	AH 614 R	24	11	AH 813 R	27	37	AH 1044 R	33	43
AD 2639 R	38	5	AH 617 R	18	32	AH 818 R	29	48	AH 1046 R	34	5
			AH 619 R	13	42	AH 819 R	28	45		34	6
			AH 620 R	13	39	AH 821 R	29	50	AH 1047 R	7	5
			AH 628 R	27	31	AH 822 R	23	9	AH 1060 R	27	13
			AH 631 R	27	23	AH 828 R	11	41		27	13
AF			AH 632 R	27	7	AH 830 R	6	38	AH 1064 R	26	3
AF 687 R	38	7	AH 633 R	27	30	AH 843 R	33	8	AH 1065 R	26	7
	39	6	AH 635 R	19	29	AH 867 R	11	71	AH 1066 R	26	2
AF 701 R	38	11	AH 638 R	22	1	AH 868 R	33	1	AH 1069 R	21	2
	39	10	AH 639 R	21	11	AH 869 R	33	20	AH 1072 R	31	39
AF 2749 R	38	12	AH 641 R	21	2	AH 874 R	28	20	AH 1078 R	31	9
	39	11	AH 642 R	22	19	AH 875 R	24	17	AH 1083 R	43	8
AF 2775 R	21	6	AH 643 R	22	24	AH 876 R	9	16	AH 1096 R	28	43
AF 3816 R	40	11	AH 644 R	22	13	AH 877 R	24	..	AH 1097 R	28	45
AF 3817 R	37	47	AH 645 R	21	1		25	10	AH 1098 R	29	50
	38	13		21	7		25	..	AH 1100 R	29	48
	39	12	AH 646 R	21	14		28	31	AH 1102 R	43	6
	39	31	AH 647 R	22	16	AH 881 R	28	21	AH 1103 R	10	16
			AH 648 R	21	4	AH 882 R	9	16	AH 1104 R	10	16
			AH 649 R	21	4		9	39	AH 1109 R	2	..
			AH 650 R	21	7	AH 887 R	5	20		7	5
			AH 655 R	15	70	AH 888 R	5	18	AH 1111 T	4	10
				16	56	AH 892 R	7	10	AH 1112 R	33	14
AH 507 R	30	4	AH 660 R	7	2	AH 897 R	25	..	AH 1116 R	13	61
AH 508 R	30	1	AH 661 R	7	4	AH 899 R	2	..	AH 1117 R	13	61
AH 509 R	30	8	AH 662 R	7	8	AH 902 R	4	30	AH 1119 R	13	39
AH 510 R	6	41	AH 665 R	6	33	AH 906 R	24	..	AH 1121 R	24	5
AH 518 R	25	9	AH 668 R	25	10		25	..	AH 1131 R	7	1
AH 519 R	6	1	AH 670 R	11	18	AH 907 R	24	17	AH 1132 R	7	1
AH 520 R	7	59	AH 671 R	2	4	AH 911 R	6	10	AH 1149 R	35	2
AH 523 R	17	..	AH 674 R	31	33	AH 918 R	43	51	AH 1150 R	7	1
	18	36	AH 675 R	31	14		44	8	AH 1151 R	7	1
AH 525 R	23	4	AH 676 R	27	12		44	16	AH 1153 R	7	2
AH 533 R	31	32	AH 677 R	27	30	AH 919 R	43	13	AH 1154 R	27	21
	34	9	AH 679 R	27	14	AH 920 R	43	56	AH 1155 R	27	21
AH 536 R	19	35	AH 680 R	27	14	AH 922 R	43	36	AH 1160 R	7	..
AH 538 R	19	11	AH 690 R	23	8	AH 923 R	44	9		46	..
AH 539 R	19	14	AH 691 R	22	25	AH 924 R	44	5	AH 1161 R	2	..
AH 540 R	19	5	AH 699 R	7	8	AH 925 R	28	4		7	..
AH 541 R	6	46	AH 701 R	12	20	AH 931 R	11	72		46	..
AH 545 R	31	26	AH 702 R	6	38	AH 932 R	11	72	AH 1162 R	47	..
AH 549 R	34	6	AH 709 R	28	20	AH 934 R	7	59	AH 1163 R	13	..
AH 553 R	8	14	AH 711 R	28	43	AH 935 R	19	5		47	..
AH 554 R	8	14	AH 713 R	28	8	AH 937 R	6	17	AH 1165 R	7	5
AH 556 R	7	6	AH 715 R	28	16	AH 938 R	7	54	AH 1166 R	7	5
AH 557 R	7	2	AH 723 R	25	10	AH 946 R	37	37	AH 1171 R	17	..
AH 559 R	9	16		28	31	AH 966 R	37	6	AH 1173 R	27	37
AH 560 R	9	17	AH 724 R	25	10		39	6	AH 1174 R	6	30
AH 562 R	33	19		28	31	AH 967 R	37	35	AH 1175 R	37	6
	34	1	AH 728 R	7	17	AH 968 R	37	34		39	6
AH 566 R	2	..	AH 729 R	11	31	AH 969 R	38	6	AH 1176 R	37	34
	7	16	AH 740 R	19	32	AH 970 R	37	51	AH 1177 R	27	10
AH 568 R	6	17	AH 744 R	20	15	AH 971 R	37	44	AH 1179 R	7	23
AH 570 R	7	29	AH 745 R	20	26		39	33	AH 1180 R	11	31
AH 572 R	7	23	AH 746 R	20	21				AH 1182 R	11	31

PC-304-(2-60)

NUMERICAL INDEX **TRACTORS—MODELS "H," "HN," "HNH," AND "HWH"**

53

Part No.	Page	Key	Part No.	Page	Key	Part No.	Page	Key	Part No.	Page	Key
H 148 R	25	15	H 243 R	9	21	H 338 R	11	29	H 417 R	6	8
H 149 R	25	17	H 245 R	9	20	H 339 R	11	24	H 418 R	27	14
H 150 R	24	2		46	..	H 342 R	10	9	H 419 R	27	14
H 151 R	25	13	H 246 R	9	22	H 343 R	10	7	H 420 R	27	13
H 152 R	24	1		11	40	H 344 R	10	8	H 421 R	27	40
H 154 R	25	9	H 247 R	9	49	H 345 R	10	1	H 422 R	27	10
	28	22	H 248 R	5	22	H 346 R	11	41	H 423 R	27	6
H 155 R	25	12		9	50	H 347 R	11	42	H 424 R	27	3
H 156 R	25	11		46	..		18	7	H 425 R	27	4
H 157 R	25	16	H 249 R	9	30	H 350 R	11	36	H 427 R	27	5
H 158 R	25	15	H 250 R	9	31		46	..	H 428 R	27	5
H 159 R	25	15	H 251 R	9	29	H 351 R	11	39	H 429 R	27	12
	47	..	H 252 R	9	28		46	..	H 430 R	27	11
H 160 R	25	15	H 253 R	9	26		47	..	H 434 R	27	21
H 161 R	25	1	H 254 R	9	27	H 352 R	11	34	H 435 R	27	41
	28	28	H 255 R	9	32	H 353 R	11	60	H 436 R	27	16
H 162 R	25	4	H 258 R	8	9	H 354 R	11	56	H 437 R	27	16
	28	27	H 259 R	8	7	H 355 R	11	54	H 441 R	27	38
H 163 R	25	4	H 260 R	8	4	H 356 R	11	55	H 442 R	27	24
	28	27	H 261 R	8	5	H 358 R	11	53	H 443 R	27	26
H 164 R	25	4	H 262 R	8	6	H 359 R	11	65	H 444 R	27	..
	28	27	H 263 R	8	8	H 360 R	11	63	H 445 R	27	29
	47	..	H 265 R	8	1	H 361 R	11	62	H 449 R	27	17
H 165 R	25	19	H 266 R	8	2	H 362 R	11	61	H 454 R	19	19
H 166 R	19	11		46	..		46	..	H 455 R	19	22
H 167 R	19	37	H 269 R	31	3		47	..	H 458 R	22	2
H 168 R	19	33	H 270 R	31	4	H 363 R	11	68	H 476 R	22	21
H 169 R	19	12	H 271 R	31	4	H 364 R	11	50	H 477 R	22	23
H 170 R	19	10	H 272 R	31	4	H 369 R	29	22	H 483 R	22	8
H 171 R	19	36	H 273 R	31	8	H 370 R	29	3	H 484 R	22	10
H 172 R	19	16	H 276 R	31	18	H 372 R	29	20	H 488 R	21	14
H 173 R	19	39	H 277 R	31	12	H 373 R	29	21	H 489 R	21	17
H 174 R	19	8	H 278 R	31	13	H 375 R	23	14	H 494 R	21	8
H 175 R	19	9	H 279 R	18	22	H 376 R	23	15	H 496 R	6	5
H 176 R	19	27	H 280 R	18	21		28	7	H 497 R	21	12
H 177 R	19	5	H 281 R	18	14		47	..	H 499 R	21	3
H 178 R	19	5	H 282 R	18	25	H 378 R	23	11	H 500 R	2	12
H 179 R	19	4	H 283 R	18	35	H 380 R	23	21	H 501 R	2	11
	46	..	H 284 R	18	12	H 381 R	24	11		46	..
H 190 R	31	26	H 285 R	18	6		24	17		47	..
H 194 R	31	32	H 286 R	18	5	H 382 R	24	10	H 502 R	6	10
	34	9	H 287 R	4	14	H 383 R	24	15	H 503 R	6	29
H 196 RT	31	35	H 288 R	4	17	H 384 R	24	12		46	..
	33	40	H 289 R	4	23	H 385 R	24	16	H 505 R	6	14
H 197 R	31	21	H 290 R	4	21	H 386 R	12	10	H 506 R	6	11
H 198 R	31	22	H 291 R	4	3	H 387 R	12	11	H 509 R	23	11
H 199 R	31	23	H 292 R	4	6		47	..	H 511 R	7	55
H 200 R	31	40	H 293 R	4	1	H 388 R	12	32	H 512 R	9	1
H 201 R	34	6	H 294 R	4	2	H 389 R	12	33	H 513 R	9	2
H 202 R	33	16		43	9	H 390 R	12	29	H 516 R	22	28
	34	2	H 295 R	4	16	H 392 R	12	14	H 520 R	43	13
H 203 R	33	19	H 296 R	4	38	H 393 R	12	16	H 537 R	7	2
	34	1	H 297 R	4	32	H 394 R	12	15	H 539 R	7	4
H 204 R	34	12	H 300 P	3	22	H 395 R	12	13	H 546 R	31	30
H 205 R	34	11	H 303 R	3	27	H 396 R	12	35	H 555 R	31	31
H 212 R	7	5		3	..	H 397 R	5	11	H 556 R	21	8
H 213 R	7	2	H 304 R	3	32		12	34	H 577 R	22	6
H 214 R	7	3		3	..		43	4	H 589 R	6	30
H 220 R	35	1	H 305 R	3	33		47	..	H 594 R	28	21
H 221 R	35	3	H 306 R	3	20	H 398 R	5	11	H 595 R	28	32
H 222 R	35	5	H 307 R	3	26		12	34	H 597 R	28	37
H 225 R	7	16	H 309 R	3	42		43	4	H 598 R	28	38
H 226 R	7	17	H 310 R	3	41	H 399 R	5	11	H 599 R	28	34
H 227 R	7	29	H 311 R	3	43		12	34	H 600 R	29	63
H 229 R	7	23	H 312 R	3	40		43	4	H 601 R	28	44
H 230 R	7	22	H 313 R	3	44		47	..	H 602 R	28	44
	46	..	H 315 R	3	11	H 400 R	12	21		47	..
H 231 R	7	14	H 316 R	3	24	H 401 R	12	22	H 603 R	28	44
H 233 R	7	15	H 325 R	4	37	H 402 R	18	32	H 604 R	29	62
	46	..	H 326 R	2	4	H 403 R	18	27	H 606 R	29	60
H 234 R	7	20	H 327 R	2	8	H 404 R	18	1	H 607 R	29	59
H 236 R	7	18	H 328 R	2	7	H 405 R	18	2	H 608 R	28	8
H 237 R	7	19		28	33	H 407 R	13	42	H 609 R	28	11
	46	..		47	..	H 410 R	12	38	H 611 R	28	9
H 238 R	7	25	H 330 R	10	16	H 412 R	13	41	H 612 R	28	15
H 239 R	7	24	H 331 R	11	31	H 413 R	13	40	H 613 R	28	12
	46	..	H 332 R	11	33	H 414 R	13	40		47	..
H 242 R	9	34	H 334 R	11	18		47	..	H 615 R	28	16
			H 335 R	11	71	H 415 R	12	1	H 616 R	28	17
			H 337 R	11	28	H 416 R	12	2	H 620 R	25	19



NUMERICAL INDEX **TRACTORS—MODELS “H,” “HN,” “HNH,” AND “HWH”**

Part No.	Page	Key	Part No.	Page	Key	Part No.	Page	Key	Part No.	Page	Key
H 623 R	20	4	H 785 R	25	1	H 888 R	43	54	H 1013 R	42	34
H 624 R	20	1		28	28	H 889 R	43	55	H 1014 R	42	33
H 625 R	20	14	H 786 R	25	12	H 891 R	11	72	H 1015 R	42	29
H 631 R	24	3	H 787 R	25	11	H 892 R	11	72	H 1016 R	21	14
	27	7	H 788 R	24	15	H 898 R	29	16	H 1019 R	19	13
H 632 R	24	3	H 789 R	28	32	H 899 R	6	11	H 1022 R	34	5
H 665 R	15	47	H 791 R	28	21	H 900 R	21	14	H 1023 R	34	12
H 666 R	14	13	H 792 R	25	9	H 905 R	19	5	H 1024 R	34	11
	16	14		28	22	H 906 R	19	5	H 1026 R	31	40
H 671 R	7	17	H 793 R	9	16	H 907 R	19	8	H 1028 R	43	8
H 672 R	11	17		9	39	H 908 R	19	37	H 1030 R	30	1
H 673 R	3	44	H 796 R	22	8	H 909 R	19	45	H 1032 R	28	45
H 674 R	7	28	H 797 R	22	10	H 912 R	6	10	H 1033 R	29	48
H 679 R	27	21		44	6	H 913 R	37	37	H 1034 R	29	54
H 684 R	6	52	H 798 R	24	18	H 914 R	37	37	H 1039 R	13	58
H 685 R	6	52	H 800 R	7	10	H 915 R	37	40	H 1042 R	24	5
H 689 R	4	1	H 801 R	7	9		39	28		25	7
H 700 R	2	4	H 802 R	5	3	H 916 R	37	41	H 1043 R	24	5
H 701 R	23	14	H 803 R	5	20		39	29		25	8
H 702 R	28	8	H 804 R	5	18	H 917 R	37	42	H 1044 R	24	5
H 703 R	24	17	H 807 R	5	7		39	30		25	6
H 704 R	24	11	H 808 R	5	8	H 918 R	18	34	H 1045 R	24	5
H 705 R	24	8	H 810 R	7	5	H 921 R	37	13		25	18
H 707 R	9	38	H 818 R	24	15		39	37	H 1046 R	24	4
H 708 R	28	16	H 819 R	24	18	H 922 R	37	27		24	5
H 710 R	24	15	H 824 R	43	57		39	18	H 1047 R	24	5
H 711 R	24	16	H 825 R	43	58	H 925 R	37	46	H 1050 R	30	3
H 712 R	24	12	H 826 R	43	60	H 936 R	37	20	H 1058 R	43	9
H 714 R	24	10	H 827 R	43	6		39	22	H 1059 R	6	19
H 715 R	24	9	H 828 R	43	59	H 938 R	37	1		7	••
	47	••	H 829 R	43	5		39	1	H 1060 R	6	18
H 717 R	23	19	H 830 R	43	2	H 939 R	37	22		7	••
H 718 R	23	17	H 831 R	43	46		39	25	H 1061 R	6	20
H 719 R	23	16	H 832 R	43	45	H 943 R	44	10		7	••
	47	••	H 833 R	43	15	H 944 R	44	18	H 1062 R	6	19
H 720 R	23	15	H 834 R	43	14	H 945 R	44	14	H 1085 R	21	14
	28	7		43	48	H 946 R	44	8	H 1086 R	21	17
	47	••	H 835 R	43	16	H 947 R	44	7	H 1091 R	7	2
H 721 R	23	8	H 836 R	43	42	H 948 R	44	15	H 1109 R	21	17
H 722 R	23	21	H 837 R	43	41	H 949 R	44	1	H 1110 R	8	14
H 723 R	23	9	H 838 R	43	39	H 950 R	44	2			
	47	••	H 839 RT	43	12	H 952 R	22	32			
H 724 R	28	18		44	11	H 953 R	22	31	IVA		
H 726 R	28	21	H 840 R	43	11	H 954 R	22	33			
H 728 R	28	17	H 842 R	43	8	H 957 R	26	3	IVA 583	14	5
H 733 R	11	31	H 843 R	43	32	H 958 R	26	7		16	5
H 734 R	11	71	H 844 R	43	34	H 959 R	26	2	IXA 256	15	42
H 735 R	10	15	H 845 R	43	31	H 960 R	32	6		15	50
H 736 R	10	13	H 846 R	43	30	H 961 R	32	5		15	65
H 739 R	10	4	H 847 R	43	29	H 963 R	32	17		16	53
H 741 R	5	19	H 848 R	43	47	H 965 R	33	37			
	9	37	H 850 R	43	50	H 966 R	32	11			
	46	••	H 851 R	43	49	H 967 R	33	47	JD		
H 742 R	9	42	H 852 R	43	20	H 968 R	33	47			
H 743 R	3	6	H 853 R	43	18	H 969 R	33	48			
	6	44	H 854 R	43	25	H 970 R	32	20	JD 16 R	35	6
H 744 R	9	35	H 855 R	43	24	H 971 R	32	18	JD 19 R	34	6
H 745 R	9	35	H 856 R	43	21	H 973 R	33	45		34	16
H 746 R	9	35	H 857 R	43	27	H 977 R	33	42		45	••
H 748 R	3	25	H 858 R	43	26	H 978 R	33	38	JD 110 R	45	••
H 750 R	10	16	H 862 R	43	35	H 979 R	33	46	JD 111 R	45	••
H 751 R	11	36	H 863 R	43	62	H 980 R	32	26	JD 112 R	45	••
	46	••	H 864 R	12	31	H 981 R	32	26	JD 113 R	45	••
H 752 R	28	45		43	3	H 982 R	32	29	JD 114 R	45	••
H 753 R	29	55	H 865 R	44	20	H 983 R	32	27	JD 115 R	45	••
H 756 R	29	50	H 868 R	44	12	H 987 R	7	53	JD 116 R	45	••
H 760 R	33	1	H 869 R	44	11	H 991 R	35	1	JD 118 R	45	••
H 763 R	33	7	H 870 R	44	15	H 999 R	27	••	JD 119 R	45	••
H 764 R	33	6	H 871 R	44	14	H 1000 R	27	••	JD 235 R	45	••
H 765 R	33	20	H 872 R	44	13	H 1001 R	27	••	JD 236 R	45	••
H 768 R	33	15	H 873 R	44	10	H 1002 R	27	••	JD 237 R	45	••
H 769 R	33	13	H 874 R	44	16	H 1004 R	27	5	JD 238 R	45	••
H 770 R	33	21	H 875 R	44	17	H 1005 R	27	5	JD 239 R	45	••
H 771 R	33	12	H 876 R	28	4	H 1006 R	42	37	JD 243 R	45	••
H 772 R	33	9	H 877 R	44	6	H 1007 R	42	31	JD 246 R	45	••
H 778 R	9	40	H 878 R	44	7	H 1008 R	42	32	JD 247 R	45	••
H 780 R	11	71	H 879 R	44	5	H 1009 R	42	30	JD 250 R	45	••
H 781 R	11	26	H 880 R	44	5	H 1010 R	42	38	JD 251 R	45	••
H 782 R	11	27	H 881 R	44	22	H 1011 R	42	36	JD 252 R	45	••
H 784 R	25	16	H 887 R	44	3	H 1012 R	42	35	JD 253 R	45	••

NUMERICAL INDEX **TRACTORS—MODELS "H," "HN," "HNH," AND "HWH"**

55

Part No.	Page	Key	Part No.	Page	Key	Part No.	Page	Key	Part No.	Page	Key
JD 254 R	45	..				S 1506	17	21			
JD 255 R	45	..				S 2041	17	4			
JD 257 R	45	..				S 2151 D	17	22			
JD 258 R	45	..				S 2154	17	45			
JD 259 R	45	..				S 2502	17	5			
JD 260 R	45	..	M 42 XA	14	6	S 2575	17	8			
JD 261 R	45	..		16	6	S 2577	17	27			
JD 262 R	45	..				S 2578	17	25			
JD 263 R	45	..				S 2579	17	30			
JD 264 R	45	..				S 2613	17	18			
JD 265 R	45	..				S 2614	17	23			
JD 267 R	45	..				S 2615	17	7			
JD 268 R	45	1	P 52	17	44						
JD 269 R	45	1	P 850	17	42						
JD 1241 R	35	2	P 1205	17	15				X		
JD 1251 R	35	2	P 1206	17	32						
JD 1252 R	35	2	P 1207	17	31						
JD 1262 R	34	6	P 1209	17	28						
JD 5202 R	45	..	P 1226	17	40	X 1413	15	44			
JD 5205 R	45	..	P 1227	17	40	X 2706	15	28			
JD 5240 R	45	2				X 2719	14	14			
JD 5241 R	45	3				X 2723	15	61			
JD 5242 R	45	4				X 2766	15	27			
JD 5243 R	45	5	R			X 2798	15	39			
JD 5244 R	45	5				X 2915	17	14			
JD 5260 R	45	..	R 1800 R	28	10	X 2938	15	62			
JD 5261 R	45	..	R 2622 R	6	25	X 2939	17	10			
JD 5262 R	45	..	R 10010 R	17	44	X 2940	17	9			
JD 5263 R	45	..	R 10029 R	17	15	X 2944	17	24			
JD 5264 R	45	..	R 10030 R	17	32	X 2945	17	2			
JD 5265 R	45	..	R 10031 R	17	31	X 2948	17	3			
JD 7151 P	5	3	R 10036 R	17	11	X 2949	17	40			
	12	17	R 10038 R	17	35	X 3043	14	23			
JD 7152 R	5	9	R 10041 R	17	19	X 3051	15	34			
	12	19	R 10045 R	17	21	X 3114	14	11			
JD 7153 R	5	10	R 10053 R	17	22		16	11			
	12	18	R 10057 R	17	45	X 3343	15	49			
JD 7156 R	28	42	R 10067 R	17	5	X 5521	16	19			
JD 7169 R	9	36	R 10068 R	17	8	X 5524	16	35			
JD 7180 R	41	37	R 10069 R	17	27	X 5549	16	15			
JD 7207 H	25	13	R 10070 R	17	25	X 5614	16	40			
JD 7243 R	34	3	R 10071 R	17	30		16	..			
JD 7243 T	33	17	R 10072 R	17	18	X 5615	16	27			
	34	3	R 10073 R	17	23	X 5617	16	46			
JD 7250 R	25	7	R 10074 R	17	7	X 5643	16	51			
	28	26	R 10075 R	17	34	X 5700	16	30			
	34	7	R 10076 R	17	6	X 5996	16	43			
JD 7262 R	25	14	R 10077 R	17	29		16	..			
	33	18	R 10079 R	17	43	X 6000	16	50			
	34	4	R 10147 R	17	42	X 6500	16	27			
JD 7264 R	31	5	R 10172 R	17	28	X 7074	16	27			
JD 7358 R	25	8	R 11086 R	41	67						
	28	23	R 11087 R	41	35						
	34	8	R 11088 R	41	54						
JD 7364 R	31	6	R 11089 R	41	39						
JD 7395 R	27	25	R 11090 R	42	50						
JD 7418 R	27	28	R 11092 R	41	60						
JD 7425 R	27	P		42	6						
JD 7428 P	25	7	R 11093 R	41	61						
	28	26	R 11094 R	41	38						
JD 7432 R	25	7	R 11097 R	41	50						
	28	26		42	41						
JD 7538 R	9	19	R 11100 R	41	33						
	10	14	R 11105 R	41	49						
JD 7655 R	13	51	R 11106 R	41	18						
JD 7656 R	13	53	R 11109 R	41	47						
JD 7657 R	13	52	R 11110 R	41	36						
JD 7684 R	33	4	R 20249 R	4	15						
JD 7689 R	28	39	R 21028 R	35	5						
JD 7696 R	9	51	R 21097 R	3	38						
JD 7697 R	10	12	R 21099 R	3	38						
JD 7698 R	31	28	R 21100 R	3	37						
JD 7759	33	44									
JD 7915 R	25	16									
JD 8102 R	27	9									
JD 8106 R	25	8									
	28	23									
JD 8110 R	25	8	S 93 B	17	11						
	28	23	S 251 A	17	35						
JD 8212 H	31	5	S 763	17	19						