



JOHN DEERE

Parts Catalog

MODELS B, BN, BNH, BW AND BWH TRACTORS

PC330

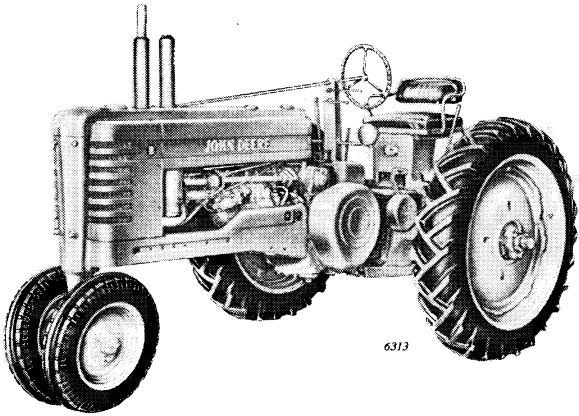

Model "B" (Serial No. B201000-)

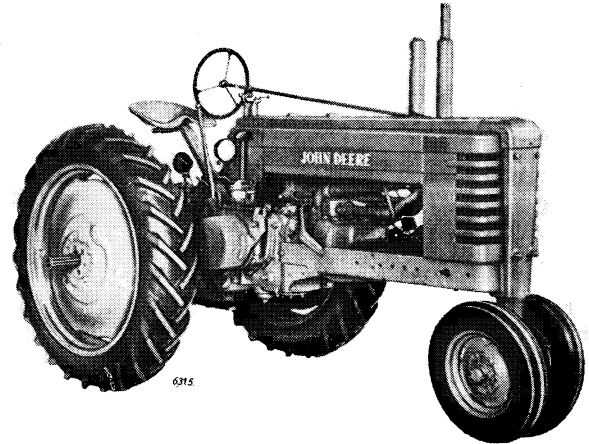

Model "B" (Serial No. B60000-B200999)

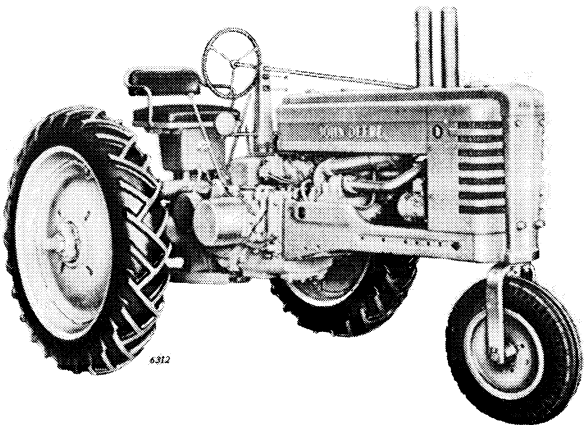

Model "BN" (Serial No. B201000-

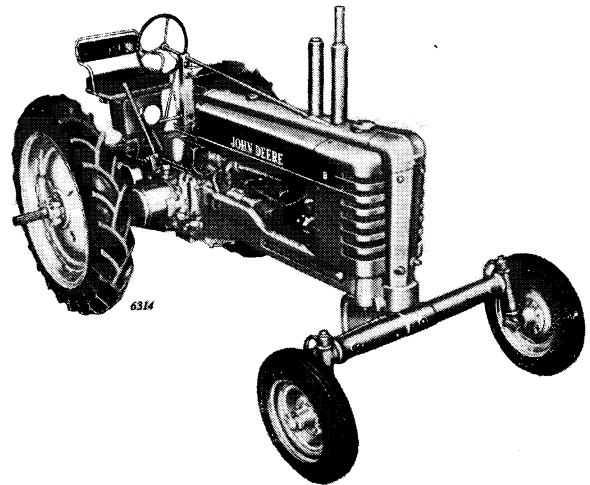

Model "BW" (Serial No. B201000-)

EXPLANATION OF SERIAL NUMBERS

Serial number information given on any page is applicable only to parts listed and illustrated on that page.

When the parentheses include only the dash (—) the part was introduced on "Not Styled" Tractors (with Serial No. below B60000) **and is still a current part.** The part is also listed in the "Not Styled" Model "B" Tractor catalog.

When a serial number appears **before** the dash (B00000 — the part was introduced **beginning** with that number and is still being used.

When a serial number appears **after** the dash (—B00000) the part was used up to and including that serial number but was not used after that serial number.

When serial numbers appear both before and after the dash . . (B00000 —B00000) the part was used beginning with the first serial number, but was not used after the second serial number.

Serial numbers for magnetos, distributors, power lift, and Powr-Trol are listed instead of tractor serial number on pages applying to these items.

INDEX

	Page		Page
Air Cleaner.....	64	Lamps, Front and Rear.....	36-38
Battery Box.....	83	Lamp, Rear, with Switch.....	36-38
Brakes, Differential.....	80	Lamp, Warning.....	36-38
Breakaway Coupling.....	116	Magneto Parts.....	28-31
Breather, Crankcase.....	64	Manifold.....	10-12
Cam Followers.....	18	Muffler and Exhaust Pipe.....	10-12
Camshaft.....	18	Oil Filter Body and Pump.....	8
Carburetor.....	46-48	Oil Filter Head, Pipes, and Fittings.....	6
Case, Main.....	4	Pedestal "B".....	92
Clutch.....	20	Pedestal "BN," "BNH".....	84
Clutch Fork Bearing and Pulley Brake.....	21-22	Pedestal "BW," "BWH".....	86-88
Clutch Operating Parts.....	21-22	Pistons, Connecting Rods and Crankshafts.....	14-16
Connecting Rods.....	14-16	Platform.....	82-83
Controls, Throttle.....	50	Power Lift, Basic.....	100-102
Cooling System.....	52-54	Powershaft.....	76-78
Countershaft.....	70-72	Pulley.....	20
Crankshaft.....	14-16	Pump, Live Hydraulic.....	112
Convertible Front End, Double Wheel.....	90-94	Pump, Oil.....	8
Cover, First Reduction Gear.....	21-22	Pump, Ventilator.....	24
Cylinder.....	10-12	Rear Wheels.....	97-98
Cylinder Head and Manifold.....	10-12	Rear Wheel Equipment.....	97-98
Cylinder, Remote Control, Powr-Trol.....	114	Replacement Assemblies.....	3
Decalcomania Sets.....	122-123	Reusable Oil Line Couplings.....	115
Differential.....	73	Roll-O-Matic.....	90
Distributor and Distributor Parts.....	32	Seat.....	82-83
Drawbar.....	74	Selective Control Conversion Assembly.....	117
Engine.....	10-16	Shutter and Controls.....	56
Fan.....	23-24	Sliding Gearshaft.....	70-72
Fenders.....	79	Slow Speed Gear Assemblies.....	69
Final Drive.....	74	Speed-Hour Meter.....	62
Flywheel.....	19	Starting and Lighting.....	34-38
Front End Support.....	5	Starting Motor.....	44-45
Front Wheel Equipment.....	84-86-88-90	Steering Parts.....	91-92
Front Wheels.....	84-96	Step.....	73
Fuel System.....	58-60	Tappets.....	18
Gasket Sets.....	118-122	Tools.....	95
Gauges and Hour Meter.....	62	Transmission.....	70-72
Gear, Countershaft Idler.....	70-72	Umbrella Holder.....	81
Gears, Overdrive and First Reduction.....	70-72	Underdrive Assemblies.....	69
Gearshift.....	66	Valve Assembly.....	18
Gearshift Forks.....	67-68	Ventilator, Crankcase.....	24
Generator.....	40-42	Ventilator Pump.....	24
Generator Mounting Bracket.....	40	Valve Housing, Power Lift.....	104
Governor Assembly.....	26	Valve Housing, Powr-Trol.....	106-111
Hood Assembly.....	61	Voltage Regulator.....	40
Hour Meter.....	62	Water Pump.....	55
Housing, Front Axle (48- to 80-Inch Tread).....	94	Wheel Scrapers.....	95
Knee, Front Axle (48- to 80-Inch Tread).....	94	Wiring.....	39

For list of parts for Model "B" Tractor Serial
No. B1000-B59999, see Model "B" Parts Catalog
PC-676.

ENGINE REPLACEMENT ASSEMBLIES

Description

Crankshaft with Bearing Group

This group is made up of three assemblies—(1) of crankshaft with gear, (2) of main bearings, connecting rods and shims, (3) of gaskets.

Serial No.

Crankshaft with Bearing Group.....	(B60000-B95999)
Order: 1—AB1559R Crankshaft	
1—AB2521R Main Bearings, Connecting Rods and Shims	
1—AB3879R Gasket Set*	
Crankshaft with Bearing Group.....	(B96000-B152374)
Order: 1—AB2752R Crankshaft	
1—AB2989R Main Bearings, Connecting Rods and Connecting Rod Bearings	
1—AB3880R Gasket Set*	
Crankshaft with Bearing Group.....	(B152375-B200999)
Order: 1—AB2752R Crankshaft	
1—AB3142R Main Bearings, Connecting Rods and Connecting Rod Bearings	
1—AB3880R Gasket Set*	
Crankshaft with Bearing Group.....	(B201000-)
Order: 1—AB3509R Crankshaft	
1—AB3142R Main Bearings, Connecting Rods and Connecting Rod Bearings	
1—AB3881R Gasket Set*	

Cylinder Block, Pistons, Rings, and Gasket Group

This group is made up of three assemblies—(1) of cylinder block, (2) of pistons with rings and pins, (3) of gaskets.

Cylinder Block, Pistons, Rings, and Gasket Group.....	(B60000-B95999)
Order: 1—AB1450R Cylinder Block	
1—AB3915R Pistons with Rings and Pins (Sub. for AB3337R)	
1—AB3875R Gasket Set*	
Cylinder Block, Pistons, Rings, and Gasket Group.....	(B96000-B200999)
Order: 1—AB2729R Cylinder Block	
1—AB3917R Pistons with Rings and Pins (Sub. for AB3338R)	
1—AB3876R Gasket Set*	
Cylinder Block, Pistons, Rings and Gasket Group (All-Fuel).....	(B201000-)
Order: 1—AB3539R Cylinder Block	
1—AB3919R Pistons with Rings and Pins (Sub. for AB3720R)	
1—AB3877R Gasket Set*	
Cylinder Block, Pistons, Rings, and Gasket Group (Gasoline).....	(B201000-)
Order: 1—AB3539R Cylinder Block	
1—AB3920R Pistons with Rings and Pins (Sub. for AB3722R)	
1—AB3877R Gasket Set*	

Combination Cylinder Block and Crankshaft Group

This group is made up of six assemblies (or two groups)—Crankshaft with bearings and cylinder block with pistons, rings, gaskets, etc. (1) crankshaft, (2) main bearings, connecting rods and shims, (3) cylinder block, (4) pistons with rings and pins, (5 and 6) gaskets.

Cylinder Block and Crankshaft Group.....	(B60000-B95999)
Order: 1—AB1450R Cylinder Block	
1—AB3915R Pistons with Rings and Pins (Sub. for AB3337R)	
1—AB1559R Crankshaft	
1—AB2521R Main Bearings, Connecting Rods and Shims	
1—AB3875R Gasket Set*	
1—AB3879R Gasket Set*	
Cylinder Block and Crankshaft Group.....	(B96000-B152374)
Order: 1—AB2729R Cylinder Block	
1—AB3917R Pistons with Rings and Pins (Sub. for AB3338R)	
1—AB2752R Crankshaft	
1—AB2989R Main Bearings, Connecting Rods and Connecting Rod Bearings	
1—AB3876R Gasket Set*	
1—AB3880R Gasket Set*	
Cylinder Block and Crankshaft Group.....	(B152375-B200999)
Order: 1—AB2729R Cylinder Block	
1—AB3917R Pistons with Rings and Pins (Sub. for AB3338R)	
1—AB2752R Crankshaft	
1—AB3142R Main Bearings, Connecting Rods and Connecting Rod Bearings	
1—AB3876R Gasket Set*	
1—AB3880R Gasket Set*	
Cylinder Block and Crankshaft Group (All-Fuel).....	(B201000-)
Order: 1—AB3539R Cylinder Block	
1—AB3919R Pistons with Rings and Pins (Sub. for AB3720R)	
1—AB3509R Crankshaft	
1—AB3142R Main Bearings, Connecting Rods, and Connecting Rod Bearings	
1—AB3877R Gasket Set*	
1—AB3881R Gasket Set*	
Cylinder Block and Crankshaft Group (Gasoline).....	(B201000-)
Order: 1—AB3539R Cylinder Block	
1—AB3920R Pistons with Rings and Pins (Sub. for AB3722R)	
1—AB3509R Crankshaft	
1—AB3142R Main Bearings, Connecting Rods, and Connecting Rod Bearings	
1—AB3877R Gasket Set*	
1—AB3881R Gasket Set*	

*See pages 118-122 for illustrations and contents of gasket sets.



MAIN CASE
(SERIAL No. B600000-B200999)

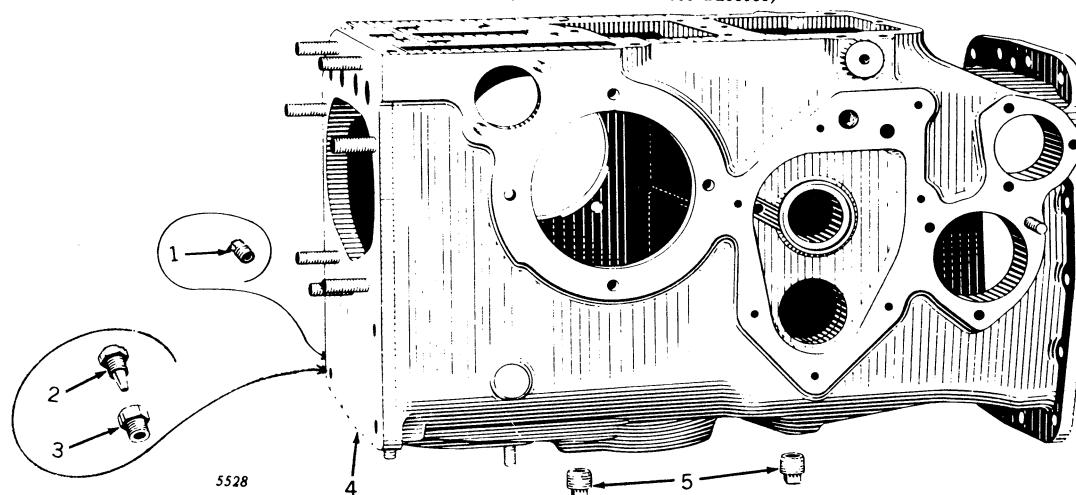

Key	Part No.	Serial No.	Description
1	15H 255 R	(B64646-B166999)	Plug, Pipe
2	D 794 R	(—)	Plug, Oil Level Test Cock
3	D 793 R	(—)	Body, Oil Level Test Cock
4	(AB 1589 R	(B60000-B95999)	Case, B1300R, Transmission, Main
	(AB 2741 R	(B96000-B200999)	Case, B1840R, Transmission, Main
5	15H 238 R	(—)	Plug, Pipe (2 used)

MAIN CASE
(SERIAL No. B201000-)

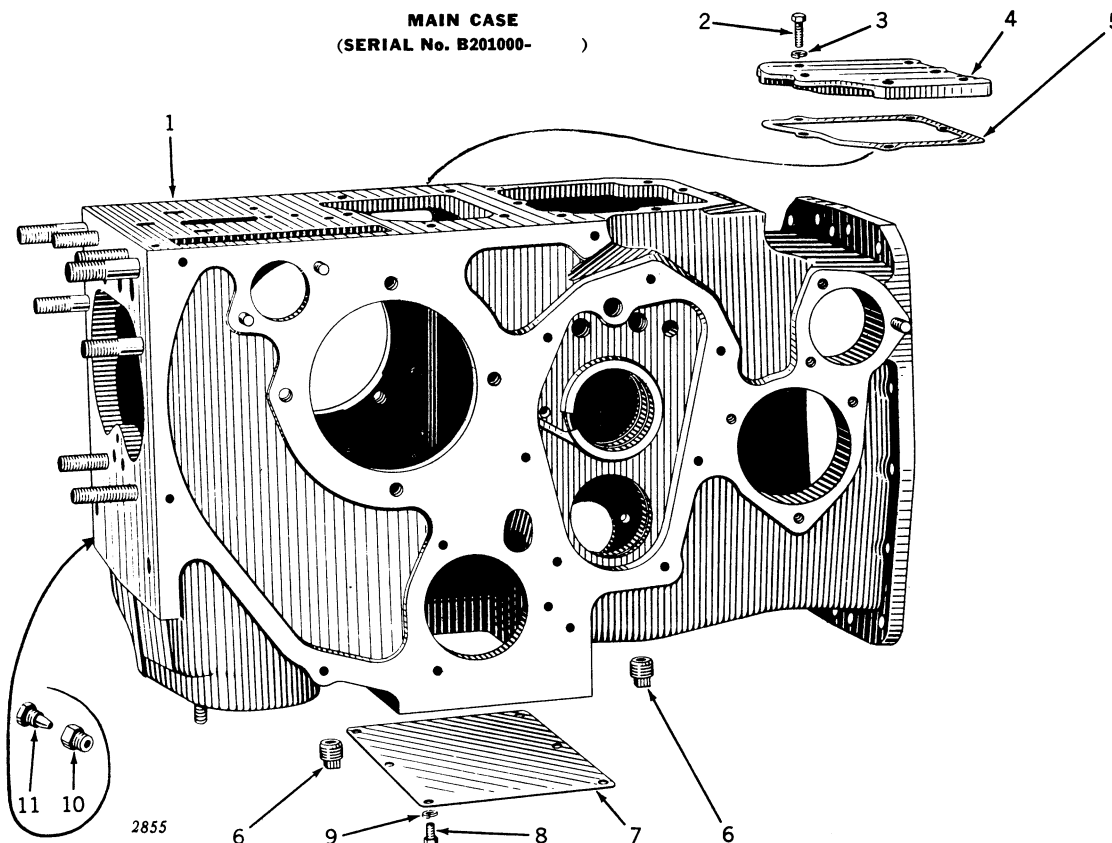

Key	Part No.	Serial No.	Description
1	(AB 3518 R	(B201000-)	Case, B2480R, Transmission, Main
	(30H 11 R	(B201000-)	Plug, Expansion, in Bottom of Case
2	12H 11 R	(B201000-)	Screw, Cap, 3/8" x 1-1/4" (6 used)
3	B 2661 R	(B201000-)	Washer, Lock, 3/8" (6 used)
4	B 2662 R	(B201000-)	Cover, Crankcase
5	15H 238 R	(B201000-)	Gasket
6	B 2483 R	(B201000-)	Plug, Pipe (2 used)
7	19H 99 R	(B201000-)	Cover, Starter Opening
8	12H 10 R	(B201000-)	Screw, Cap, 5/16" x 9/16" (6 used)
9	D 793 R	(B201000-)	Washer, Lock, 5/16" (6 used)
10	D 794 R	(—)	Body, Oil Level Test Cock
11	D 794 R	(—)	Plug, Oil Level Test Cock

FRONT END SUPPORT AND TOOL BOX
(SERIAL No. B60000-B200999)

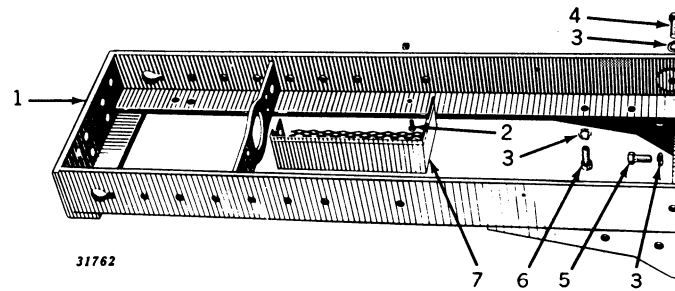

Key	Part No.	Serial No.	Description
1	AB 1509 R	(B60000-B136661)	Support, Front End
	B 2013 R	(B167000-B200999)	Support, Front End (Cast-Iron)
2		(B136662-B166999)	Bolt, Stove, with Nut, 5/16" x 1" (2 used)
		(B60000-B136661)	Bolt, Stove, with Nut, 5/16" x 1" (2 used)
		(B167000-B200999)	Washer, Lock, 5/8" (10 used)
3	12H 15 R	(B60000-B136661)	Screw, Cap, 5/8" x 2" (2 used)
4		(B167000-B200999)	Screw, Cap, 5/8" x 2" (2 used)
		(B136662-B166999)	Screw, Cap, 5/8" x 2-3/4"
5		(B200999)	Screw, Cap, 5/8" x 1-1/2" (4 used)
6		(B200999)	Screw, Cap, 5/8" x 1-3/4" (4 used)
7	AB 1565 R	(B60000-B136661)	Box, Tool
	B 563 R	(B167000-B200999)	Box, Tool
		(B136662-B166999)	Box, Tool (Also Order Two 5/16" x 9/16" Cap Screws and Two 5/16" Lock Washers)

FRONT END SUPPORT AND TOOL BOX
(SERIAL No. B201000-)

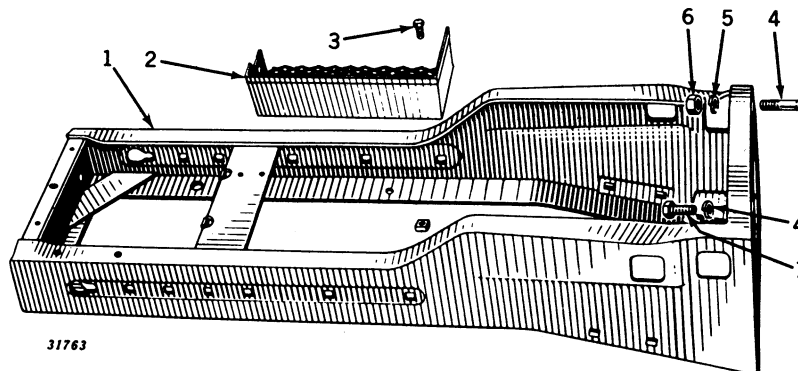

Key	Part No.	Serial No.	Description
1	AB 4247 R	(B201000-)	Support, Front End (Sub. for AB3537R) (On B201000-B275393 Also Order Two C2271R, Two 14H404R, and Two 19H1139N)
2	AB 3538 R	(B201000-B264778)	Box, Tool
	AB 3994 R	(B264779-)	Box, Tool
3		(B201000-B306599)	Bolt, Stove, with Nut, 5/16" x 3/4"
		(B306600-)	Screw, Cap (Special), 1/2" x 3/4"
		(B306600-)	Nut, 1/2"
4	F 1548 R	(B201000-)	Stud, 3/4" x 3-7/16" (2 used) (Sub. for B2703R)
5	12H 17 R	(B201000-)	Washer, Lock, 3/4" (4 used)
6		(B201000-)	Nut, 3/4" (2 used)
7		(B201000-)	Screw, Cap, 3/4" x 1-3/4" (2 used)

OIL FILTER HEAD, PIPES AND FITTINGS
(SERIAL No. B60000-B200999)

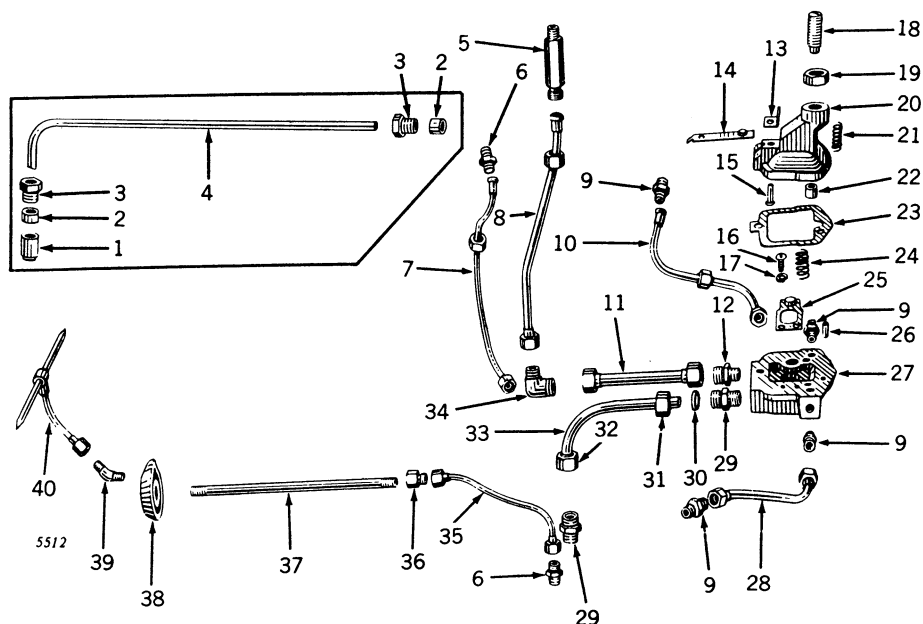

Key	Part No.	Serial No.	Description
1	A 1574 R	(B60000 -B95999)	Connector, Tappet Oiler Pipe
2	F 1072 R	-B95999	Packing (2 used) (Sub. for B216R)
3	A 172 R	-B95999	Nut, Packing (2 used)
4	B 1499 R	(B60000 -B95999)	Pipe, Oiler, Tappet Lever
5	B 1095 R	-B200999	Connector, Governor Oil Pipe
6	(E) 1994 R	-B95999	Connector
7	(E) 1994 R	(B96000 -)	Connector (2 used)
8	AB 290 R	-B200999	Pipe, Oil, Camshaft Bearing
9	AB 2705 R	-B200999	Pipe, Oil, Governor
10	A 258 R	-	Connector (4 used) (Sub. for D392R)
11	AB 515 R	-B200999	Pipe, Oil, R.H. Main Bearing
12	AB 289 R	-B200999	Pipe, Oil, to Camshaft and Indicator
13	B 462 R	-B200999	Connector
14	B 1743 R	-B200999	Clip
15	AA 824 R	-B200999	Spring, Leaf, with Centering Button
16	16H 677 A	-B200999	Rivet, 1/4" x 3/4"
17	21H 597 R	-	Screw, Machine, 1/4" x 1/2" (2 used)
18	12H 9 R	-	Washer, Lock, 1/4" (2 used)
19	B 1136 R	-B200999	Screw, Adjusting, Oil Pressure
20	(AB) 2690 R	-B200999	Nut, 5/8"
21	(AB) 2743 R	-B95999	Cover, B1742R, Oil Filter Head, with Bushing, Relief Spring and Stud
22	A 1280 R	(B96000 -B200999)	Cover, B1742R, Oil Filter Head, with Bushing, Relief Spring and Stud
23	R 21100 R	-	Spring
24	F 98 R	-B200999	Bushing, Oil Relief (Sub. for A1278R)
25	(B) 439 R	-	Gasket
26	(B) 1744 R	-B95999	Spring
27	AB 326 R	(B96000 -)	Spring
28	F 1743 R	-	Spring, Leaf, with Centering Button
29	F 96 R	-	Pin, Dowel (Sub. for D186R)
30	AB 288 R	-B200999	Head, Oil Filter (Sub. for AF1234R)
31	D 2440 R	-B200999	Pipe, Oil, L.H. Main Bearing
32	F 3384 R	-B200999	Connector (2 used)
33	D 2438 R	(B175310 -)	Washer, Packing (3 used) (Sub. for D2439R)*
34	A 2880 R	(B175310 -)	Nut, Packing*
35	AB 3336 R	(B175310 -)	Nut, Bushing*
36	AB 3325 R	(B60000 -B175309)	Pipe, Oil Pump Discharge (Sub. for AB1494R)
37	B 1097 R	(B175310 -B200999)	Pipe, Oil Pump Discharge*
38	AB 2703 R	-B200999	Elbow to Camshaft and Governor
39	A 2356 R	(B96000 -B200999)	Pipe, Oil, Tappet
40	H 743 R	(B96000 -B200999)	Connector
	A 2354 R	(B96000 -)	Pipe, Oil, in Cylinder
	H 315 R	(B96000 -)	Washer, Oil Lead
	AB 2704 R	(B96000 -)	Elbow
		(B96000 -)	Pipe, Oil, Tappet

*Also parts for Tractors Serial No. B60000-B175309 when AB3335R Oil Pump Discharge Pipe has been installed.

OIL FILTER HEAD, PIPES AND FITTINGS
(SERIAL No. B201000-)

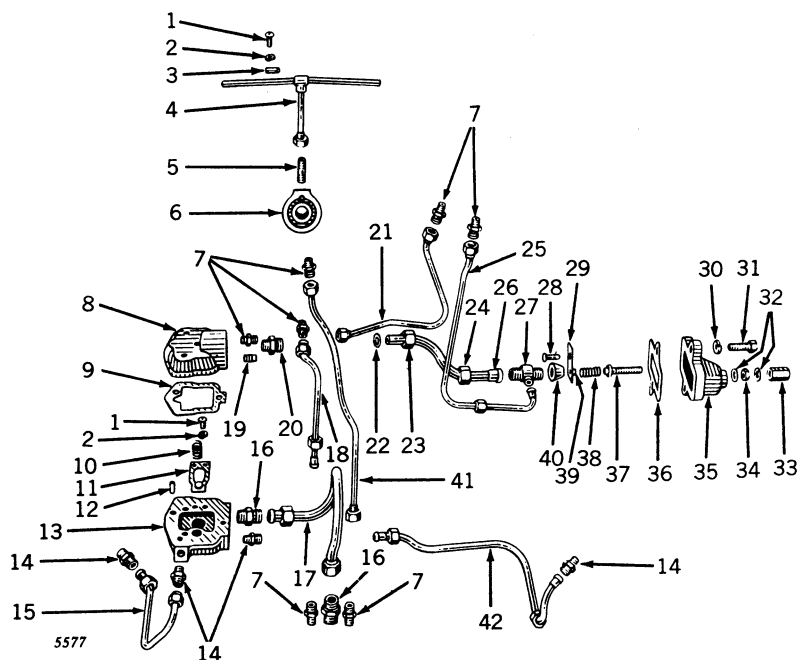

Key	Part No.	Serial No.	Description
1	21H 597 R	(B96000 -)	Screw, Machine, 1/4" x 1/2" (4 used)
2	12H 9 R	(B96000 -)	Washer, Lock, 1/4" (4 used)
3	A 2421 R	(B96000 -)	Clip (2 used)
4	AB 2704 R	(B96000 -)	Pipe, Oil, Tappet
5	H 315 R	(B96000 -)	Elbow
6	A 2354 R	(B96000 -B300994)	Washer, Oil Lead
	A 4227 R	(B300995 -)	Washer, Oil Lead
7	E 1994 R	()	Connector (7 used)
8	B 2304 R	(B201000 -)	Cover, Oil Filter Head
9	F 98 R	()	Gasket
10	B 1744 R	(B96000 -)	Spring
11	AB 326 R	()	Spring, Leaf, with Centering Button
12	F 1743 R	()	Pin, Dowel (Sub. for D186R)
13	B 2303 R	(B201000 -)	Head, Oil Filter (Sub. for AB4210R)
14	A 258 R	()	Connector (4 used) (Sub. for D392R)
15	AB 3455 R	(B201000 -)	Pipe, Oil, L.H. Main Bearing
16	D 2440 R	(B201000 -)	Connector (2 used) (Sub. for B256R)
17	AB 3460 R	(B201000 -)	Pipe, Oil, Pump Discharge
18	AB 3459 R	(B201000 -)	Pipe, Oil, Tappet Lever
19	15H 253 R	(B201000 -)	Plug, Pipe
20	D 2440 R	(B201000 -)	Connector
21	AB 3456 R	(B201000 -)	Pipe, Oil, Camshaft
22	F 3384 R	(B175310 -)	Washer, Packing (Sub. for D2439R)
23	D 2438 R	(B175310 -)	Nut, Packing
24	A 2880 R	(B175310 -)	Nut, Bushing
25	AB 3457 R	(B201000 -)	Pipe, Oil, Oil Indicator
26	AB 3461 R	(B201000 -)	Pipe, Oil Pressure Relief
27	AR 20707 R	(B201000 -)	Tee, Oil Pressure Relief Pipe (Sub. for B2449R)
28	16H 663 A	(B201000 -)	Rivet, 1/4" x 5/8"
29	AB 3453 R	(B201000 -)	Spring, Leaf, with Pilot (Sub. One R21096R and One R21098R)
30	12H 12 R	(B201000 -)	Washer, Lock, 7/16" (2 used)
31	(B201000 -)	Screw, Cap, 7/16" x 1-1/4" (2 used)
32	A 3098 R	(B201000 -)	Washer (Copper) (2 used)
33	B 427 R	(B201000 -)	Nut, Cap (Sub. for AB4249R)
34	14H 732 R	(B201000 -)	Nut, Jam, 3/8"
35	AB 3452 R	(B201000 -)	Housing, B2305R, Complete
36	B 2308 R	(B201000 -)	Gasket
37	B 2307 R	(B201000 -)	Screw, Adjusting
38	A 1280 R	()	Spring
39	D 2425 R	(B201000 -)	Pilot, Relief Spring
40	F 3468 R	(B201000 -)	Bushing (Sub. for B2568R)
41	AB 3458 R	(B201000 -)	Pipe, Oil, Governor
42	AB 3454 R	(B201000 -)	Pipe, Oil, R.H. Main Bearing

OIL FILTER BODY AND PUMP

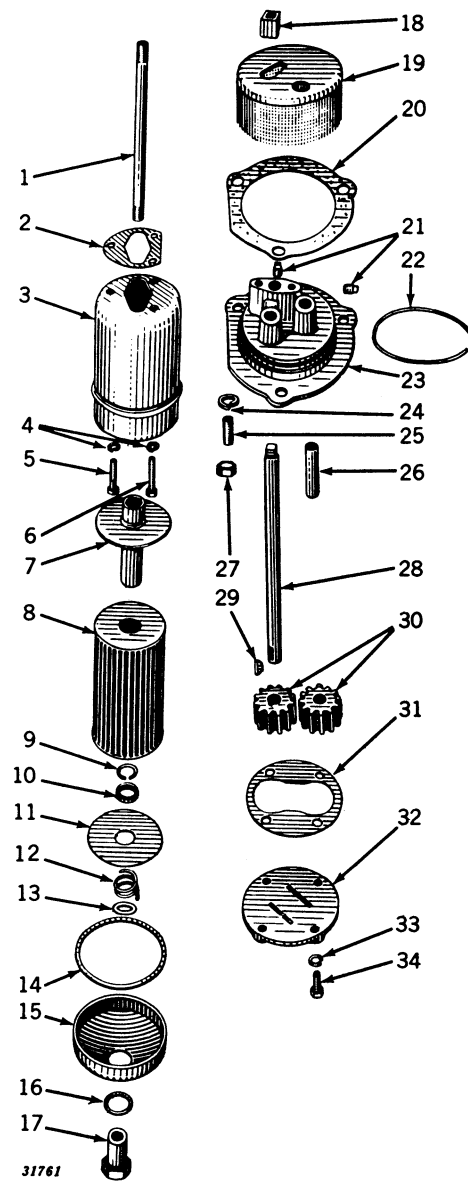

OIL FILTER BODY AND PUMP—Continued

Key	Part No.	Serial No.	Description
1	(A 518 R	(-B95999)	Stud, 1/2" x 10-1/4"
	(B 1982 R	(-B95999)	Stud, 1/2" x 10"†
	(B 1745 R	(B96000)	Stud, 1/2" x 8-7/8"***
2	R 20249 R	(-)	Gasket (Sub. for A1149R)
3	R 20248 R	(-)	Body, Oil Filter (Sub. for A1152R)
4	12H 10 R	(-)	Washer, Lock, 5/16" (3 used)
5	(-)	Screw, Cap, 5/16" x 1-1/2"
6	(-)	Screw, Cap, 5/16" x 2" (2 used)
7	AA 2096 R	(B81000)	Outlet, Oil Filter*
8	(AA 357 R	(-B80999)	Filter, Oil (Metal) (Sub. AA2454R)
	(B81000)	Element, Oil Filter (Order AA3680R, Carton of 4)*
9	A 2444 R	(B81000)	Snap Ring*
10	A 2530 R	(B83922)	Spacer*
11	AA 2095 R	(B81000)	Plate, End, and Spacer*
12	(A 523 R	(-B80999)	Spring
	(A 2441 R	(B81000)	Spring*
13	24H 234 R	(-)	Washer
14	A 519 R	(-)	Gasket
15	A 522 R	(-)	Bottom, Oil Filter
16	A 521 R	(-)	Gasket
17	(A 520 R	(-B80999)	Nut
	(A 2440 R	(B81000)	Nut*
	(AF 2889 R	(B96000)	Nut (Sub. for A2575R)
18	B 250 R	(-)	Coupling
19	(AB 284 R	(-B95999)	Strainer, Oil Pump
	(AA 2258 R	(B96000)	Strainer, Oil Pump
	(AB 3450 R	(B201000)	Strainer, Oil Pump
20	B 251 R	(-)	Gasket
21	15H 253 R	(-)	Plug, Pipe (2 used)
22	(-B95999)	Wire (16 Gauge x 15" Long)
23	(B 241 R	(-B95999)	Body, Oil Pump (Sub. for AB4218R)
	(A 2415 R	(B96000)	Body, Oil Pump (Sub. One B2300R and One 15H253R)
	(B 2300 R	(B201000)	Body, Oil Pump (Sub. for AB4219R)
24	12H 13 R	(-)	Washer, Lock, 1/2" (3 used)
25	B 1353 R	(B60000)	Stud, 1/2" x 1-3/4" (3 used)
26	B 244 R	(-)	Shaft, Idler Gear
27	14H 392 R	(B60000)	Nut, 1/2" (3 used)
28	(B 1746 R	(B60000)	Shaft, Oil Pump Drive
	(B 2302 R	(B201000)	Shaft, Oil Pump Drive
29	26H 10 R	(-)	Key, Woodruff
30	AB 4168 R	(-)	Gears, B243R and B245R, Pump Drive and Idler
31	B 246 R	(-)	Gasket
32	B 247 R	(-)	Cover, Oil Pump
33	12H 11 R	(-)	Washer, Lock, 3/8" (4 used)
34	(-)	Screw, Cap, 3/8" x 1-1/4" (4 used)

(Part listed below is not illustrated.)

AR 21268 R (B81000 -) Plate, Oil Filter Body, with Gasket and Cap Screws

*Also parts for Tractors Serial Nos. B1000-B80999 equipped with AA2454R.

**Also parts for Tractors Serial Nos. B1000-B95999 on which the Oil Filter Head Cover has been replaced by part assembly AB2743R, Oil Filter Head Cover with Bushing and Relief Spring, identified by the B1742R appearing on Filter Head Cover.

†Also parts on Tractors on which the AB2690R Oil Filter Head Cover has been installed, identified by the B1742R appearing on Filter Head Cover and Stud, 1/2" x 10".

*Parts on Tractors on which an AB1238R Oil Relief Valve Replacement Assembly has been installed, identified by B1742R on Oil Filter Head Cover and Stud, 1/2" x 10".



CYLINDER BLOCK, HEAD AND ASSOCIATED PARTS
(SERIAL No. B60000-B200999)

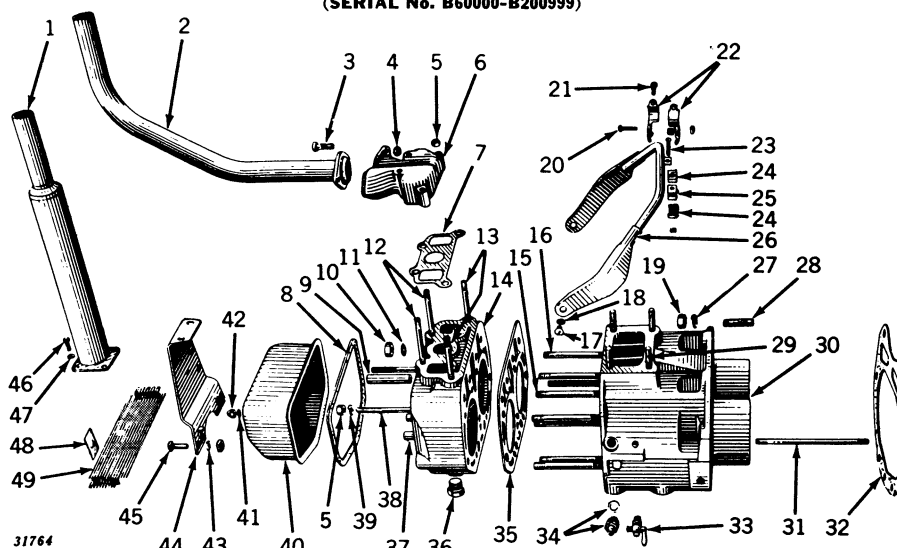

Key	Part No.	Serial No.	Description
1	AB 1524 R	(B60000 -B95999)	Muffler, B1510R
1	AB 2700 R	(B96000 -)	Muffler, B1510R
2	AB 1526 R	(B60000 -B183971)	Pipe, Exhaust
2	AB 3427 R	(B183972-B200999)	Pipe, Exhaust
2	AB 3427 R	(B96000 -B200999)	Pipe, Exhaust (Gasoline)
3	14H 392 R	(-)	Bolt, Machine, with Nut, 1/2" x 1-3/4" (2 used)
4		(-)	Nut, 1/2" (2 used)
5		(-)	Nut, 7/16" (2 used)
6	B 1313 R	(B60000 -B95999)	Manifold
6	AB 2846 R	(B96000 -B183971)	Manifold, B1786R, with Cover (No Longer Sold) (Sub. One B2179R Manifold, Two A674R Studs and One AB3427R Exhaust Pipe)
	AB 3294 R	(B96000 -B183971)	Cover, Manifold
	B 2179 R	(B183972-B200999)	Manifold
	AB 3980 R	(B96000 -B200999)	Manifold, B2803R, with Studs (Gasoline)
7	B 74 R	(-B95999)	Gasket
	B 1787 R	(B96000 -)	Gasket
8	B 1498 R	(-)	Gasket
9	AB 1284 R	(-B95999)	Sleeve, Push Rod (Set of 4) (4 used)
	AB 2739 R	(B96000 -)	Sleeve, Push Rod (Set of 2) (2 used)
10	14H 395 R	(-)	Nut, 9/16" (9 used)
11	B 369 R	(-)	Washer, Lead (9 used) (Sub. for AB1401R and AB4277R)
12	R 2622 R	(-)	Stud, 7/16" x 4-3/8" (2 used) (Sub. for A126R)
13	B 1314 R	(B60000 -B183971)	Stud, 7/16" x 4" (2 used)
	A 674 R	(B183972-)	Stud, 7/16" x 3" (2 used)
14	AB 1470 R	(B60000 -B95999)	Head, B1306R, Cylinder, with Valve Guides and Studs
	AB 4204 R	(B96000 -)	Head, B1784R, B2501R and B2871R, Cylinder, with Valve Guides (Sub. for AB2733R and AB3541R)
15	B 1789 R	(B96000 -)	Stud, 9/16" x 6-1/2" (9 used)
16	B 355 R	(-B95999)	Stud, 9/16" x 5-1/4" (9 used)
	B 1788 R	(B96000 -)	Stud, 9/16" x 5-7/8" (8 used)
17	21H 757 R	(-B200999)	Screw, Machine (2 used)
18	12H 11 R	(-B200999)	Washer, Lock, 3/8" (2 used)
19		(-)	Nut, 5/8" (7 used)
20		(-)	Bolt, Stove, with Nut, 5/16" x 1-1/2"
21		(-)	Bolt, Stove, with Nut, 5/16" x 1-3/4"
22	B 465 R	(-)	Clamp, Conduit (2 used)
23		(-)	Bolt, Stove, with Nut, 1/4" x 1-1/4"
24	A 471 R	(-B200999)	Clip (2 used)
25	A 470 R	(-)	Clamp, Rubber
26	AB 828 R	(-B200999)	Conduit, Cable
27	12H 15 R	(-)	Washer, Lock, 5/8" (7 used)
28	B 1333 R	(B60000 -B200999)	Stud, 5/8" x 2-1/2" (7 used)
29	D 488 R	(B96000 -B200999)	Stud, 1/2" x 2" (4 used)
30	AB 1450 R	(B60000 -B95999)	Cylinder, B1305R, with Studs
	AB 2729 R	(B96000 -B200999)	Cylinder, B1783R, with Studs
31	H 743 R	(B96000 -B200999)	Pipe, Oil, in Cylinder
32	B 1332 R	(B60000 -B200999)	Gasket (Packed 5 in a Pkg.)
33	AB 1898 R	(-)	Cock, Relief (2 used)
34	AC 600 R	(-B95999)	Spark Plug (Champion) (2 used) (Sub. for AA2044R)
	AC 1330 R	(-B95999)	Spark Plug (Auto-Lite Type TD12) (All-Fuel)
	AH 830 R	(B96000 -)	Spark Plug (Champion) (2 used) (All-Fuel) (Sub. for AH702R) (Sub. AA4369R)
	AA 3844 R	(-B95999)	Spark Plug (Hot Type) (2 used) (All-Fuel)
	AA 3846 R	(B96000 -)	Spark Plug (Hot Type) (Champion) (2 used) (All-Fuel) (Sub. for AA3845R) (Sub. AA5593R)
	AA 4369 R	(B96000 -)	Spark Plug (Champion No. 8 Comm.) (2 used) (For Light Service When Burning Gasoline)
	AA 4660 R	(B96000 -)	Spark Plug (AC88L Comm.) (2 used) (Hot Type When Burning Gasoline)
	AA 5593 R	(B96000 -)	Spark Plug (Champion No. 10 Comm. No. 64) (2 used) (Hot Type When Burning Gasoline)
	AA 5594 R	(B96000 -)	Spark Plug (AC86, Comm.) (2 used) (All-Fuel)
	AA 5818 R	(B96000 -)	Spark Plug (Auto-Lite Type BD9) (2 used) (All-Fuel) (Sub. AA6331R)
	AA 5819 R	(B96000 -)	Spark Plug (Auto-Lite Type BD12) (All-Fuel)
	AA 6330 R	(B96000 -)	Spark Plug (Auto-Lite) (2 used) (Type BT-10F) (All-Fuel and Gasoline)
	AA 6331 R	(B96000 -)	Spark Plug (Auto-Lite) (2 used) (Type BT-8J) (All-Fuel and Gasoline)
	AD 2860 R	(-B95999)	Spark Plug (AC77L Comm.) (2 used)
35	B 1307 R	(B60000 -B95999)	Gasket (Packed 10 in a Pkg.)
	B 3089 R	(B96000 -)	Gasket (Packed 10 in a Pkg.) (Sub. for B1785R)
36	A 2093 R	(-)	Plug, Drain
37	B 358 R	(-B95999)	Guide, Valve (4 used) (Packed 4 in a Pkg.) (Sub. for AB4058R)
	B 1927 R	(B96000 -)	Guide, Valve (4 used) (Packed 4 in a Pkg.) (Sub. for AB2859R)
38	B 504 R	(-)	Stud, 7/16" x 5-3/4" (2 used)
39	12H 12 R	(-)	Washer, Lock, 7/16" (2 used)
40	AB 273 R	(-B95999)	Cover, Tappet, with Oil Trough and Bushing
	B 1747 R	(B96000 -B200999)	Cover, Tappet

CYLINDER BLOCK, HEAD AND ASSOCIATED PARTS—Continued
(Serial No. B60000-B200999)

Key	Part No.	Serial No.	Description
41	A 3439 R	(—)	Washer, Copper (2 used) (Packed 5 in a Pkg.) (Sub. for B214R)
42	14H 664 R	(—)	Nut, 7/16" (2 used)
43	12H 13 R	(—)	Washer, Lock, 1/2" (2 used)
44	B 1917 R	(B60000 -B136661)	Support, Fan Shaft
	B 2014 R	(B136662 -B166999)	Support, Fan Shaft (Attaching Hardware Two 19H1131N Cap Screws and Two 12H13R Lock Washers)
	B 2114 R	(B167000 -B200999)	Support, Fan Shaft
45	(.....)	(—B136661)	Bolt, Mach., with Nut, 1/2" x 1-1/4" (2 used)
	(.....)	(B167000 -	Bolt, Mach., with Nut, 1/2" x 1-1/4" (2 used)
46	(.....)	(—B95999)	Screw, Cap, 3/8" x 1" (4 used)
	19H 1112 H	(B96000 -	Screw, Cap, 5/16" x 3/4" (4 used) (Sub. for 19H105R)
47	12H 11 R	(—B95999)	Washer, Lock, 3/8" (4 used)
	12H 10 R	(B96000 -	Washer, Lock, 5/16" (4 used)
48	B 1673 R	(B60000 -B136661)	Washer, Trash Screen (2 used)
		(B167000 -B200999)	Washer, Trash Screen (2 used)
49	B 1565 R	(B63800 -B136661)	Screen, Trash
		(B167000 -B200999)	Screen, Trash

(Parts listed below are not illustrated)

AB 3875 R	(—B95999)	Gasket Set, Valve, Ring and Cylinder Replacement
AB 3876 R	(B96000 -B200999)	Gasket Set, Valve, Ring and Cylinder Replacement
AR 21782 R	(B96000 -B200999)	Gasket Set, for Valve Service

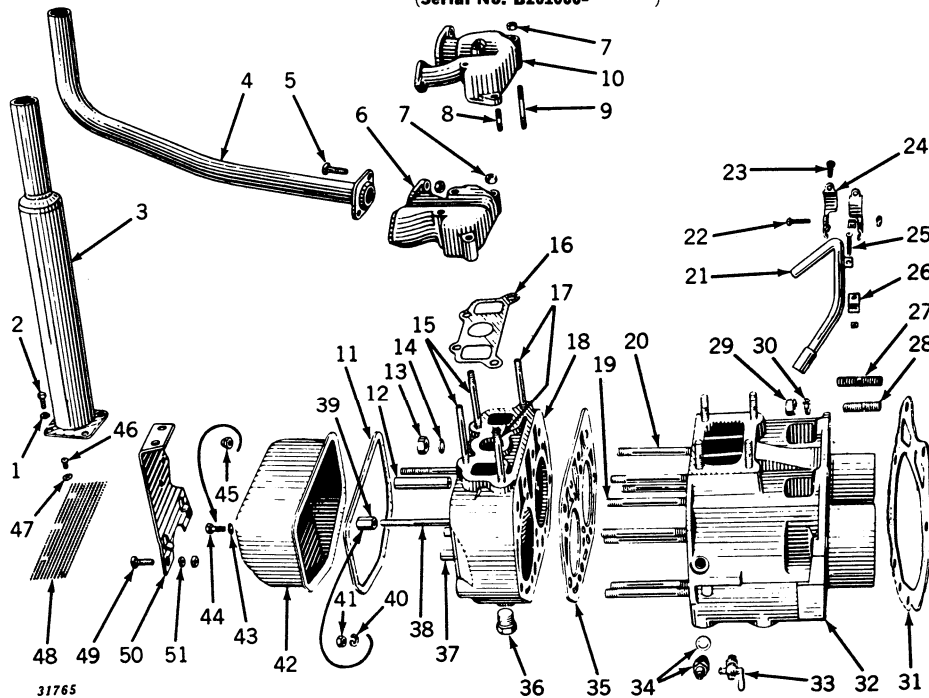
CYLINDER BLOCK, HEAD AND ASSOCIATED PARTS
(Serial No. B201000-)

Key	Part No.	Serial No.	Description
1	12H 10 R	(B96000 -)	Washer, Lock 5/16" (4 used)
2		(B96000 -)	Screw, Cap 5/16" x 3/4" (4 used)
3	AB 2700 R	(B96000 -)	Muffler
4	AB 3536 B	(B201000-)	Pipe, Exhaust
5		(B201000-)	Bolt, Machine, with Nut 1/2" x 1-3/4" (2 used)
6	B 2282 R	(B201000-)	Manifold (All-Fuel only)
7		(B201000-)	Nut 7/16" (4 used)
8	K 3083 R	(B201000-)	Stud, 7/16" x 1-7/8" (Gasoline only)
9	B 1314 R	(B201000-)	Stud, 7/16" x 4" (Gasoline only) (3 used)
10	B 2472 R	(B201000-)	Manifold (Gasoline only)
11	AB 3980 R	(B201000-)	Manifold, B2803R, with Studs (Special)
12	B 1498 R	(B201000-)	Gasket, Tappet Cover (Packed 10 in a Pkg.)
13	AB 2739 R	(B96000 -)	Sleeve, Push Rod (Set of 2) (2 used)
14	14H 395 R	(B201000-)	Nut, 9/16" (9 used)
15	B 369 R	(B201000-)	Washer, Lead (9 used) (Packed 100 in a Pkg.) (Sub. for AB1401R and AB4277R)
16	R 2622 R	(B201000-)	Stud, 7/16" x 4-3/8" (2 used) (All-Fuel) (Sub. for A126R)
17	B 2622 R	(B96000 -)	Stud, 7/16" x 4-3/8" (Use with AB3980R) (2 used) (Sub. for A126R)
18	B 1787 R	(B96000 -)	Gasket, Manifold (Packed 5 in a Pkg.)
19	A 674 R	(B183972-)	Stud, 7/16" x 3" (2 used) (All-Fuel)
20	A 674 R	(B201000-)	Stud, 7/16" x 3" (Use with AB3980R) (2 used)
21	AB 4204 R	(B96000 -)	Head, B1784R, B2501R and B2871R, Cylinder, with Valve Guides (Sub. for AB2733R and AB3541R)
22	B 1789 R	(B96000 -)	Stud, 9/16" x 6-1/2"
23	B 1788 R	(B96000 -)	Stud, 9/16" x 5-7/8" (8 used)
24	AB 3479 R	(B201000-B275906)	Conduit, Cable
25	B 2848 R	(B275907-)	Tube, Spark Plug Cable
26	A 4165 R	(B275907-)	Bracket, Spark Plug Cable Tube
27		(B275906)	Stove, Bolt, with Nut 5/16" x 1-1/2"
28		(B275906)	Stove, Bolt, with Nut 5/16" x 1-3/4"
29		(B275906)	Clamp (2 used)
30		(B275907-)	Bolt, "U" Spark Plug Cable Tube Clamp
31	12H 9 R	(B275907-)	Washer, Lock, 1/4" (2 used)
32		(B275907-)	Nut, 1/4" (2 used)
33		(B275906)	Bolt, Stove, with Nut, 1/4" x 1-1/4"
34		(B201000-)	Clamp (Rubber)
35		(B201000-)	Stud, 5/8" x 3" (4 used)
36		(B201000-)	Stud, 5/8" x 2-1/2" (3 used)
37		(B201000-)	Nut, 5/8" (7 used)
38		(B201000-)	Washer, Lock, 5/8" (7 used)
39		(B201000-)	Gasket (Packed 5 in a Pkg.)
40		(B201000-)	Cylinder, B2500R, with Studs
41		(B289376)	Cock, Relief (2 used)
42		(B289377-)	Plug, Pipe (2 used)
43	AH 830 R	(B96000 -)	Spark Plug (Champion No. 8 Comm. C) (2 used) (All-Fuel) (Sub. for AH702R) (Sub. AA4369R)
44	AA 3846 R	(B96000 -)	Spark Plug (Champion) (Hot Type No. 10 Comm.) (2 used) (For Light Service) (All-Fuel and Gasoline) (Sub. AA5593R)
45	AA 4053 R	(B201000-)	Spark Plug (Champion No. 6 Comm.) (2 used) (Gasoline) (Heavy-Duty) (Sub. for AA4054R)
46	AA 4369 R	(B96000 -)	Spark Plug (Champion No. 8 Comm.) (2 used) (For Light Service When Burning Gasoline)
47	AA 4660 R	(B96000 -)	Spark Plug (AC88L Comm.) (2 used) (Hot Type When Burning Gasoline)
48	AA 5593 R	(B96000 -)	Spark Plug (Champion No. 10 Comm. 64) (2 used) (Hot Type When Burning Gasoline)
49	AA 5594 R	(B96000 -)	Spark Plug (AC86 Comm.) (All-Fuel)
50	AA 5818 R	(B96000 -)	Spark Plug (Auto-Lite Type BD9) (2 used) (All-Fuel) (Sub. AA6331R)
51	AA 5819 R	(B96000 -)	Spark Plug (Auto-Lite Type BD12) (2 used) (All-Fuel)
	AA 5972 R	(B201000-)	Spark Plug (AC85 Comm.) (2 used) (Gasoline)
	AA 6330 R	(B96000 -)	Spark Plug (Auto-Lite) (2 used) (Type BT-10F) (All-Fuel and Gasoline)
	AA 6331 R	(B96000 -)	Spark Plug (Auto-Lite) (2 used) (Type BT-8J) (All-Fuel and Gasoline)
35	B 3089 R	(B96000 -)	Gasket, Head (Sub. for B1785R) (Packed 10 in a Pkg.)
36	A 2093 R	(B96000 -)	Plug, Drain
37	B 1927 R	(B96000 -)	Guide, Valve (4 used) (Packed 4 in a Pkg.) (Sub. for AB2859R)
38	B 504 R	(B244152-)	Stud, 7/16" x 5-3/4" (2 used)
39	B 359 R	(B244153-)	Stud, 7/16" x 4-3/4" (2 used)
40	B 2783 R	(B244153-)	Nut (Special) (2 used) (Sub. for AB4250R)
41	12H 12 R	(B244152-)	Washer, Lock, 7/16" (2 used)
42		(B244152-)	Nut, 7/16" (2 used)

CYLINDER BLOCK, HEAD AND ASSOCIATED PARTS—Continued
(Serial No. B201000-)

Key	Part No.	Serial No.	Description
42	AB 3617 R	(B201000-)	Cover, Tappet, with Bushing
43	(A 3439 R	(-B244152)	Washer (2 used) (Packed 5 in a Pkg.) (Sub. for B214R)
	(B 425 R	(B244153-)	Washer (2 used) (Packed 5 in a Pkg.)
44	19H 314 R	(B244153-)	Screw, Cap, 7/16" x 1/2" (2 used)
45	14H 664 R	(-B244152)	Nut, Cap, 7/16" (2 used)
46	(A 3232 R	(B201000-B223006)	Screw, Machine (2 used) (Sub. for AA4955R)
	(A 5748 R	(B223007-)	Stud, Drive (2 used) (Sub. for 25H1151R)
47	(24H 143 R	(B201000-B223006)	Washer (2 used)
	(24H 846 R	(B223007-)	Washer (2 used)
48	B 2496 R	(B201000-)	Screen, Trash
49	(.....)	(-B306599)	Bolt, Mach., with Nut, 1/2" x 1-1/4" (2 used)
	(.....)	(B306600-)	Bolt, Mach., with Nut, 1/2" x 1" (2 used)
50	(B 2656 R	(B201000-B306599)	Support, Fan Shaft
	(B 2892 R	(B306600-)	Support, Fan Shaft
51	12H 13 R	(-)	Washer, Lock, 1/2" (2 used)

(Parts listed below are not illustrated.)

24H 4 R	(B306600-)	Washer, Fan Shaft Support (4 used)
AB 3877 R	(B201000-)	Gasket Set, Valve, Ring and Cylinder Replacement
AR 21783 R	(B201000-)	Gasket Set for Valve Service

CRANKSHAFT, PISTONS AND ASSOCIATED PARTS
(SERIAL No. B60000-B200999)

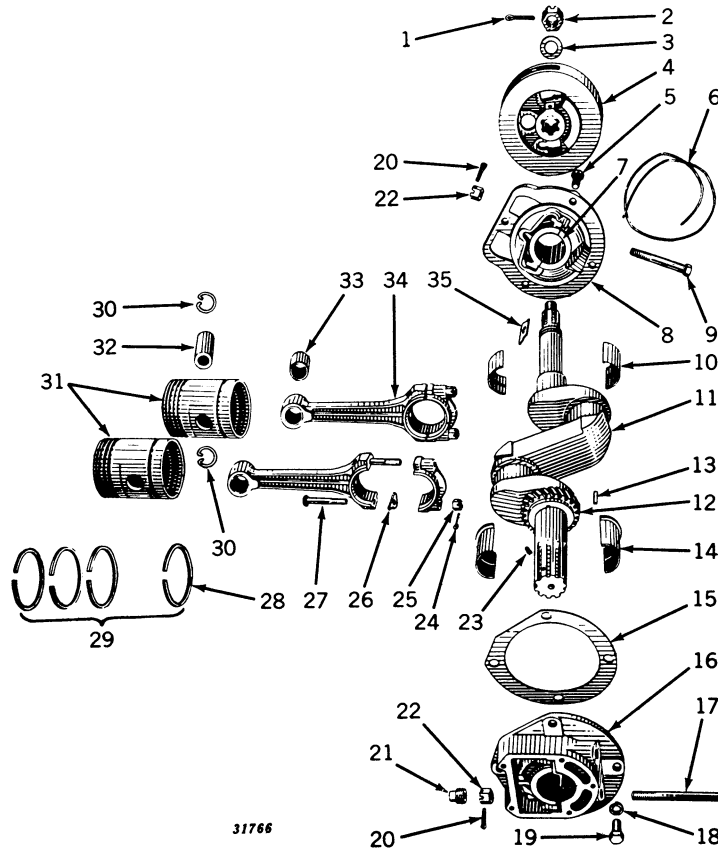

Key	Part No.	Serial No.	Description
1		(-B200999)	Pin, Cotter, 3/16" x 1-1/2"
2	C 1104 R	(-B200999)	Nut (Sub. for AC1325R, Pkg. of 25)
3	24H 685 R	(-B200999)	Washer
4	(AB 1492 R	(B60000 - B95999)	Disk, B1304R, Clutch Drive, with 16H273A Rivet
	AB 2758 R	(B96000 - B200999)	Disk, B1849R, Clutch Drive, with 16H273A Rivet
5	B 123 R	(-)	Screw, Cap, 9/16" x 1-1/4" (Drilled) (4 used)
6		(-)	Wire, 16 Gauge x 15" Long (2 used)
7	B 122 R	(-)	Pin, Dowel (2 used)
8	AB 3125 R	(-)	Housing, B2029R, R.H., with Steel Backed Bearing (Sub. for AB514R)
9	B 118 R	(-)	Bolt, R.H. Bearing Housing, 9/16" x 4-1/2" (Drilled) (2 used)
10	(AB 319 R	(-B152374)	Bearing, R.H. Main (Bronzed Backed) (Pkg. of 2 halves)
	AB 4272 R	(B152375-)	Bearing, R.H. Main (Steel Backed) (Pkg. of 2 halves) (Sub. for AB3127R)
11	(AB 1559 R	(B60000 - B95999)	Crankshaft, B1303R, with Gear (See Engine Replacement Assemblies)
	AB 2752 R	(B96000 - B200999)	Crankshaft, B1847R, with Gear (See Engine Replacement Assemblies)
12	B 115 R	(-)	Gear (Sub. for AB4117R)
13	26H 17 R	(-)	Key, Woodruff
14	(AB 320 R	(-B152374)	Bearing, L.H. Main (Bronzed Backed) (Pkg. of 2 Halves)
	AB 4273 R	(B152375-)	Bearing, L.H. Main (Steel Backed) (Pkg. of 2 Halves) (Sub. for AB3128R)
15	B 3026 R	(-)	Gasket (Packed 5 in a Pkg.) (Sub. for B128R)
16	(AB 3126 R	(-B200999)	Housing, B2031R, L.H. Main Bearing, with Steel Backed Bearing (Sub. for AB250R)
17	B 126 R	(-)	Bolt, L.H. Bearing Housing, 9/16" x 5-3/4" (Drilled) (2 used)
18	12H 14 R	(-)	Washer, Lock, 9/16" (4 used)
19	19H 1254 R	(-)	Screw, Cap, 9/16" x 1-1/4" (4 used) (Sub. for 19H564R)
20	11H 41 R	(-)	Pin, Cotter, 1/8" x 1" (4 used)
21	15H 238 R	(-)	Plug, Pipe (2 used)
22	B 119 R	(-)	Nut (4 used)
23	D 1080 R	(-)	Screw, Flywheel Locating
24	11H 22 R	(-)	Pin, Cotter, 3/32" x 1" (4 used)
25	F 1474 R	(-)	Nut, Special Lock (4 used) (Packed 10 in a Pkg.) (Sub. for B9R)
26	B 7 R	(-)	Shim, Laminated (4 used) (Used with AB355R and AB2717R only)
27	(AB 356 R	(-B95999)	Bolt, with Nut (4 used)
	AB 2716 R	(B96000 -)	Bolt, with Nut (4 used)
28	(AB 4752 R	(B60000 - B200999)	Ring, Piston, Oil Control (2 Rings) (2 used)* (Sub. for AB1465R)
	AB 4753 R	(B60000 - B200999)	Ring, Piston, Oil Control (2 Rings) (.045" Oversize)* (2 used) (Sub. for AB1466R)
29	(AB 3725 R	(B60000 - B200999)	Ring, Piston (Set of 6 Compression and 2 Oil Control) (Sub. for AB3087R)
	AB 3727 R	(B60000 - B200999)	Ring, Piston, .045" Oversize (Set of 6 Compression and 2 Oil Control) (Sub. for AB3088R)
	AB 3982 R	(B96000 - B200999)	Ring, Piston (Set of 6 Compression and 2 Oil Control)* (Gasoline)
	AB 3983 R	(B96000 - B200999)	Ring, Piston, .045" Oversize (Set of 6 Compression and 2 Oil Control)* (Gasoline)
30	(B 3 R	(-B95999)	Snap Ring (4 used)
	B 1775 R	(B96000 -)	Snap Ring (4 used)

*Also parts for tractor with gasoline conversion assembly.

CRANKSHAFT, PISTONS AND ASSOCIATED PARTS—Continued
(Serial No. B60000-B200999)

Key	Part No.	Serial No.	Description
31	AB 3915 R	(B60000 -B95999)	Piston, Two B1308R, with Rings and Pins (Sub. for AB3337R)
	AB 3916 R	(B60000 -B95999)	Piston, Two B1349R, .045" O.S., with Rings (Sub. for AB3280R)
	AB 3917 R	(B96000 -B200999)	Piston, Two B1772R, with Rings and Pins (Sub. for AB3338R)
	AB 3918 R	(B96000 -B200999)	Piston, Two B1997R, .045" O.S., with Rings (Sub. for AB3281R)
	AB 3992 R	(B96000 -B200999)	Piston, Two B2724R, with Rings and Pins* (Gasoline) (Sub. for AB3846R)
32	AB 3993 R	(B96000 -B200999)	Piston, Two B2725R, .045" O.S., with Rings* (Gasoline) (Sub. for AB3847R)
	B 1312 R	(B60000 -B95999)	Pin, Piston, Standard (2 used) (Sub. for AB1479R)
	B 2235 R	(B60000 -B95999)	Pin, Piston, .003" Oversize (Marked with Yellow) (2 used) (Sub. fo AB3748R)
	B 1354 R	(B60000 -B95999)	Pin, Piston, .005" Oversize (Marked with Red) (2 used) (Sub. for AB1480R)
	B 3657 R	(B96000 -B200999)	Pin, Piston, Standard (2 used) (Sub. for AB2723R)
33	B 3815 R	(B96000 -B200999)	Pin, Piston, .003" Oversize (Marked with Yellow) (2 used) (Sub. for AB3444R)
	B 3816 R	(B96000 -B200999)	Pin, Piston, .005" Oversize (Marked with Red) (2 used) (Sub. for AB2724R)
	B 413 R	(-B95999)	Bushing, Piston Pin (2 used) (Sub. for AB1299R)
	B 1777 R	(B96000 -)	Bushing, Piston Pin (2 used) (Sub. for AB2722R)
	AB 355 R	(-B95999)	Rod, B5R, Connecting, Complete (2 used) (Exchange Credit Allowable)
34	AB 2717 R	(B96000 -)	Rod, B1770R, Connecting, Complete (2 used) (Sub. AB4626R and AB4941R) NOTE: Exchange Credit Allowed Only on Rods with Babbitted Type (Non-Removable) Bearings.
	AB 4626 R	(B96000 -)	Rod, B3201R, Connecting, less Bearing, with Piston Pin Bushing (2 used) (No Exchange)
	AB 4941 R	(B96000 -)	Bearing, Connecting Rod (Pkg. of 2 Halves) (2 used) (Use with AB4626R) (Sub. for AB4627R)
	AB 4942 R	(B96000 -)	Bearing, Connecting Rod, .002" Undersize (Pkg. of 2 Halves) (2 used) (Use with AB4626R) (Sub. for AB4643R)
	AB 4943 R	(B96000 -)	Bearing, Connecting Rod, .004" Undersize (Pkg. of 2 Halves) (2 used) (Use with AB4626R) (Sub. for AB4644R)
35	AB 4944 R	(B96000 -)	Bearing, Connecting Rod, .020" Undersize (Pkg. of 2 Halves) (2 Pkgs. used) (Use with AB4626R)
	AB 4790 R	(B96000 -)	Bearing, Connecting Rod, .022" Undersize (Pkg. of 2 Halves) (2 Pkgs. used) (Use with AB4626R)
	B 120 R	(-)	Shim, Laminated
(For illustrations of parts listed below see Gasket Set Groupings.)			
	AB 3875 R	(B60000 -B95999)	Gasket Set, Valve, Ring or Cylinder Replacement Assembly
	AB 3876 R	(B96000 -B200999)	Gasket Set, Valve, Ring or Cylinder Replacement Assembly
	AB 3879 R	(B60000 -B95999)	Gasket Set, Crankshaft and Bearing Replacement Assembly
	AB 3880 R	(B96000 -B200999)	Gasket Set, Crankshaft and Bearing Replacement Assembly
	AR 21782 R	(B96000 -B200999)	Gasket Set, for Valve Service



CRANKSHAFT, PISTONS AND ASSOCIATED PARTS
(SERIAL No. B201000-)

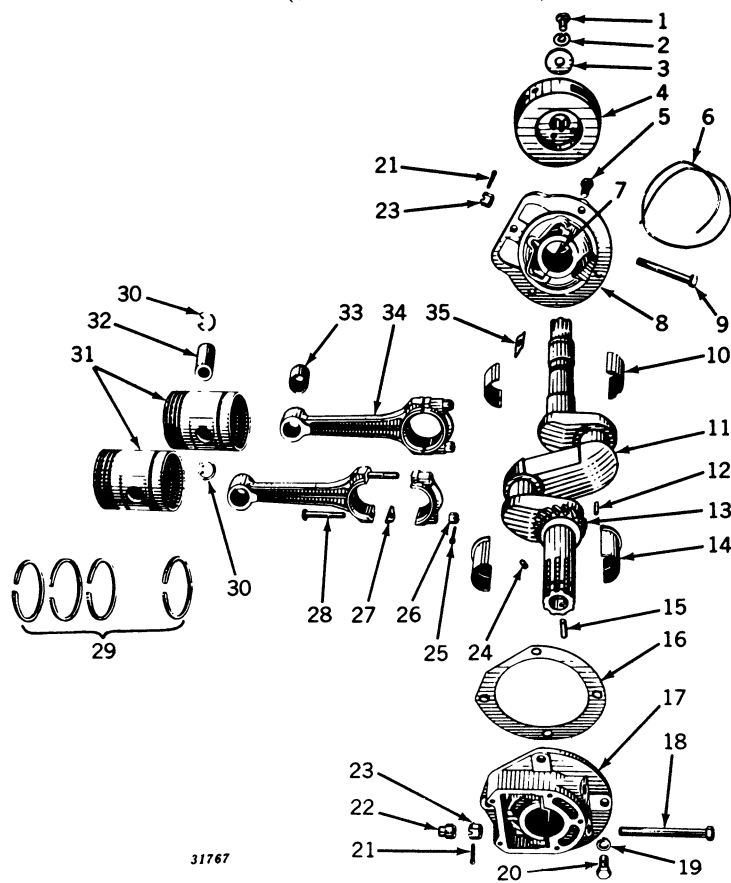

Key	Part No.	Serial No.	Description
1	B 2360 R	(B201000-)	Screw, Cap, 5/8" x 1-1/2" (Special)
2	12H 15 R	(B201000-)	Washer, Lock, 5/8"
3	R 20135 R	(B201000-)	Washer (Sub. for A198R)
4	B 2463 R	(B201000-)	Disk, Clutch Drive (Sub. for AB3810R)
5	B 123 R	()	Screw, Cap, 9/16" x 1-1/4" (Drilled) (4 used)
6		()	Wire, 16 Gauge x 15" Long (2 used)
7	B 122 R	()	Pin, Dowel (2 used)
8	AB 3125 R	()	Housing, B2029R, R.H., with Steel Backed Bearing
9	B 118 R	()	Bolt, R.H. Bearing Housing, 9/16" x 4-1/2" (Drilled) (2 used)
10	AB 4272 R	(B152375-)	Bearing, R.H. Main (Steel Backed) (Sub. for AB3127R)
11	AB 3509 R	(B201000-)	Crankshaft, B2460R, with Gear (See Engine Replacement Assemblies)
12	26H 17 R	()	Key, Woodruff
13	B 115 R	()	Gear (Sub. for AB4117R)
14	AB 4273 R	(B152375-)	Bearing, L.H. Main (Steel Backed) (Sub. for AB3128R)
15	34H 119 C	(B201000-)	Pin, Roll, Cranking Ratchet (Sub. for 25H125T)
16	B 3026 R	()	Gasket (Packed 5 in a Pkg.) (Sub. for B128R)
17	AB 3704 R	(B201000-)	Housing, B2465R, L.H. Main Bearing, with Steel Backed Bearing
18	B 126 R	()	Bolt, L.H. Bearing Housing, 9/16" x 5-3/4" (Drilled) (2 used)
19	12H 14 R	()	Washer, Lock, 9/16" (4 used)
20	19H 1254 R	()	Screw, Cap, 9/16" x 1-1/4" (4 used) (Sub. for 19H564R)
21	11H 41 R	()	Pin, Cotter, 1/8" x 1" (4 used)
22	15H 238 R	()	Plug, Pipe (2 used)
23	B 119 R	()	Nut (4 used)
24	D 1080 R	()	Screw, Flywheel Locating
25	11H 22 R	()	Pin, Cotter, 3/32" x 1" (4 used)
26	F 1474 R	()	Nut, Special Lock (4 used) (Packed 25 in a Pkg.) (Sub. for B9R)
27	B 7 R	()	Shim, Laminated (4 used) (Used with AB2717R only)
28	AB 2716 R	(B96000 -)	Bolt, with Nut (4 used)
29	AB 4754 R	(B201000-)	Ring, Piston, Oil Control (2 Rings) (All-Fuel and Gasoline) (Sub. for AB3670R)
	AB 4755 R	(B201000-)	Ring, Piston, Oil Control, .045" Oversize (2 Rings) (All-Fuel and Gasoline) (Sub. for AB3671R)
	AB 4039 R	(B201000-)	Ring, Piston (Set of 8 Compression and 2 Oil Control) (Sub. for AB3672R)
	AB 4040 R	(B201000-)	Ring Piston (set of 8, .045" Oversize Compression and 2, .045" Oversize Oil Control) (Sub. for AB3673R)
30	B 1775 R	(B96000 -)	Snap Ring (4 used)
31	AB 3919 R	(B201000-)	Piston, Two B2380R, with Rings and Pins (All-Fuel) (Sub. for AB3720R)
	AB 3921 R	(B201000-)	Piston, Two B2382R, .045" Oversize, with Rings (All-Fuel) (Sub. for AB3721R)
	AB 3920 R	(B201000-)	Piston, Two B2381R, with Rings and Pins (Gasoline) (Sub. for AB3722R)
	AB 3922 R	(B201000-)	Piston, Two B2383R, .045" Oversize, with Rings (Gasoline) (Sub. for AB3723R)
	AB 4294 R	(B201000-)	Piston, Two B2908R, with Rings (High Altitude) (Set of 2 Pistons)
	AB 4295 R	(B201000-)	Piston, Two B2909R, .045" Oversize, with Rings (High Altitude)
32	B 2218 R	(B201000-)	Pin, Piston, .003" Oversize (Marked with Yellow) (2 used) (Sub. for AB3445R)
	B 2392 R	(B201000-)	Pin, Piston, Standard (2 used) (Sub. for AB3492R)
	B 2393 R	(B201000-)	Pin, Piston, .005" Oversize (Marked with Red) (2 used) (Sub. for AB3493R)
33	B 1777 R	(B96000 -)	Bushing, Piston Pin (2 used) (Sub. for AB2722R)

CRANKSHAFT, PISTONS AND ASSOCIATED PARTS—Continued
(Serial No. B201000-)

Key	Part No.	Serial No.	Description
34	AB 2717 R	(B96000 -)	Rod, B1770R, Connecting, Complete (2 used) (Sub. AB4626R and AB4941R) Note: Exchange credit allowed only on rods with babbit type (non-removable) bearings.
	AB 4626 R	(B96000 -)	Rod, B3201R, Connecting, Less Bearing, with Piston Pin Bushing (2 used) (No Exchange)
	AB 4941 R	(B96000 -)	Bearing, Connecting Rod (Pkg. of 2 Halves) (2 used) (Use with AB4626R) (Sub. for AB4627R)
	AB 4942 R	(B96000 -)	Bearing, Connecting Rod, .002" Undersize (Pkg. of 2 Halves) (2 used) (Use with AB4626R) (Sub. for AB4643R)
	AB 4943 R	(B96000 -)	Bearing, Connecting Rod, .004" Undersize (Pkg. of 2 Halves) (2 used) (Use with AB4626R) (Sub. for AB4644R)
	AB 4944 R	(B96000 -)	Bearing, Connecting Rod, .020" Undersize (Pkg. of 2 Halves) (2 Pkgs. used) (Use with AB4626R)
	AB 4790 R	(B96000 -)	Bearing, Connecting Rod, .022" Undersize (Pkg. of 2 Halves) (2 Pkgs. used) (Use with AB4626R)
35	B 120 R	(-)	Shim, Laminated

For Illustrations of parts listed below see Gasket Set Groupings.

AB 3877 R	(B201000-)	Gasket Set, Valve, Ring or Cylinder Replacement Assembly
AB 3881 R	(B201000-)	Gasket Set, Crankshaft and Bearing Replacement Assembly
AR 21783 R	(B201000-)	Gasket Set, for Valve Service



VALVE ASSEMBLY

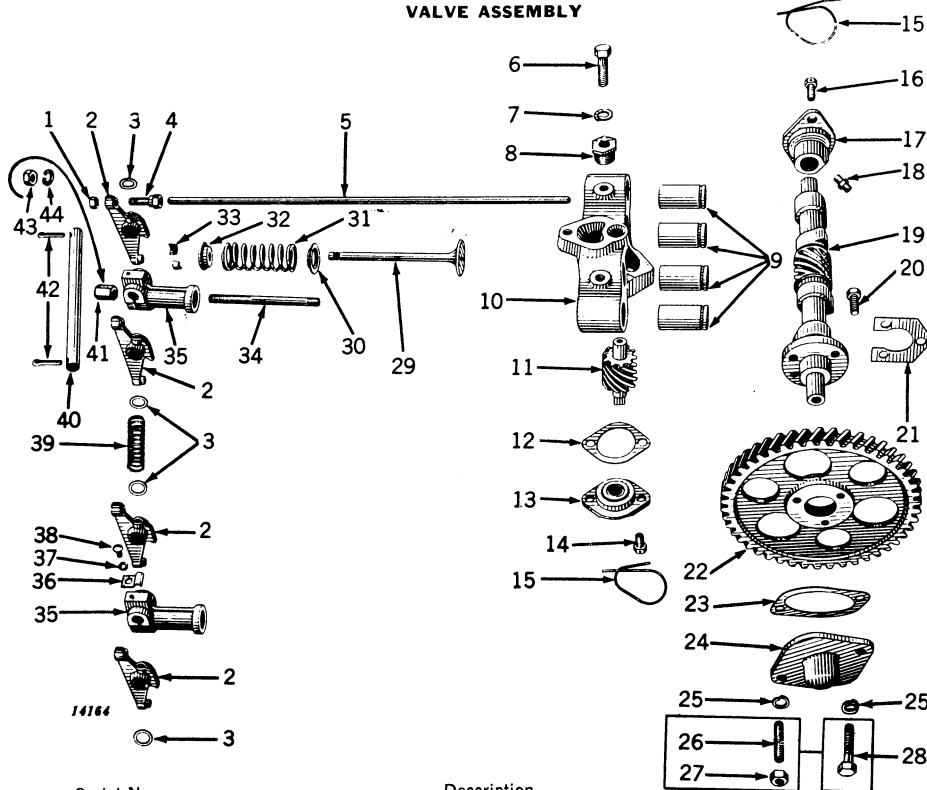

Key	Part No.	Serial No.	Description
1	14H 383 R	()	Nut, 3/8" (4 used)
2	AB 2567 R	()	Lever, Tappet (4 used)
3	24H 200 R	()	Washer (4 used)
4	B 208 R	(B96000 -)	Screw, Adjusting (4 used)
	B 1859 R	(B60000 -)	Screw, Adjusting (4 used)
5	B 1454 R	()	Rod, Tappet (4 used)
6		()	Screw, Cap, 1/2" x 1-3/4" (3 used)
7	12H 13 R	()	Washer, Lock, 1/2" (2 used)
8	A 178 R	()	Support (3 used)
9	AB 271 R	()	Follower, Cam (4 used)
10	B 1103 R	()	Guide, Cam Follower
11	AA 5479 R	(B200999 -)	Gear, Oil Pump Drive (Sub. for AA3427R)
	AB 4170 R	(B201000 -)	Gear, Oil Pump Drive (Sub. for AB3587R)
12	A 1598 R	()	Gasket (Packed 5 in a Pkg.)
13	A 1597 R	()	Bearing, Oil Pump Drive Gear
14	D 916 R	()	Screw, Cap, 3/8" x 3/4" (Drilled) (2 used)
15		()	Wire, 16 Gauge x 9" Long (2 used)
16	D 459 R	()	Screw, Cap, 3/8" x 1" (Drilled) (2 used)
17	B 198 R	(B200999 -)	Bearing, Camshaft, R.H.
	B 2279 R	(B201000 -)	Bearing, Camshaft, R.H.
18	E 1994 R	()	Connector
19	B 217 R	(B200999 -)	Camshaft
	B 2284 R	(B201000 -)	Camshaft
20	A 487 R	()	Screw, Cap, 3/8" x 1" (Special) (3 used)
21	B 196 R	()	Plate, Locking
22	B 3711 R	()	Gear, Cam (Sub. for AB4116R and B195R)
23	B 200 R	(B200999 -)	Gasket (Thick) (Packed 5 in a Pkg.)
	B 2470 R	(B201000 -)	Gasket (Thick) (Packed 5 in a Pkg.)
	B 567 R	(B200999 -)	Gasket (Thin) (Packed 5 in a Pkg.)
	B 3982 R	(B201000 -)	Gasket (Thin) (Packed 5 in a Pkg.) (Sub. for B2469R)
24	B 199 R	(B200999 -)	Bearing, Camshaft, R.H. (Sub. for AB4237R)
	B 2468 R	(B201000 -)	Bearing, Camshaft, R.H. (Sub. for AB4238R)
25	12H 11 R	()	Washer, Lock, 3/8" (2 used)
26	A 119 R	(B244152 -)	Stud, 3/8" x 1-3/8" (2 used) (Sub. 19H218D)
27		(B244152 -)	Nut, 3/8" (2 used)
28		()	Screw, Cap, 3/8" x 1" (2 used)
29	B 362 R	(B95999 -)	Valve, Intake (2 used) (Sub. for AB1641R)
	B 2863 R	(B96000 -)	Valve, Intake (2 used) (Sub. for AB2825R, AB3544R, Two B1792R, Two B2502R and AB4091R)
	B 2878 R	(B95999 -)	Valve, Exhaust (2 used) (Sub. for AB1642R, Two B363R and AB4248R)
	B 2503 R	(B96000 -)	Valve, Exhaust (2 used) (Sub. for AB2826R, Two B1793R and AB3545R)
30	B 364 R	(B95999 -)	Washer, Valve Spring Centering (4 used)
	B 1796 R	(B96000 -)	Washer, Valve Spring Centering (4 used)
31	B 365 R	(B95999 -)	Spring, Valve (4 used)
	B 1794 R	(B96000 -)	Spring, Valve (4 used)
	B 3331 R	(B96000 -)	Spring, Exhaust Valve (2 used) (Can be used on Gasoline and All-Fuel Engines if installed with AB4777R)
32	B 366 R	(B95999 -)	Cap, Valve Spring (4 used)
	B 1795 R	(B96000 -)	Cap, Valve Spring (4 used)
	AB 4777 R	(B96000 -)	Rotator, Exhaust Valve (2 used) (Can be used on Gasoline and All-Fuel Engines if installed with B3331R)
33	B 367 R	(B95999 -)	Lock, Valve Stem (Half) (8 used)
	B 1797 R	(B96000 -)	Lock, Valve Stem (Half) (8 used)
34	B 504 R	(B244152 -)	Stud, Tappet Lever Bracket, 7/16" x 5-3/4" (2 used)
	B 359 R	(B244153 -)	Stud, Tappet Lever Bracket, 7/16" x 4-3/4" (2 used)
35	B 1711 R	()	Bracket (2 used)
36	A 2421 R	(B96000 -)	Clip (2 used)
37	12H 9 R	(B96000 -)	Washer, Lock, 1/4" (2 used)

VALVE ASSEMBLY—Continued

Key	Part No.	Serial No.	Description
38	21H 597 R	(B96000 -	Screw, Machine (2 used)
39	B 207 R	-	Spring
40	B 206 R	-	Shaft, Tappet Lever
41	B 2783 R	(B244153-	Nut (Special) (2 used) (Sub. for AB4250R, Pkg. of 25)
42	11H 80 R	-	Pin, Cotter, 3/16" x 1" (2 used)
43	-	-B244152)	Nut, 7/16" (2 used)
44	12H 12 R	(-B244152)	Washer, Lock, 7/16" (2 used)

CRANKSHAFT OIL SLINGER, FLYWHEEL, AND ASSOCIATED PARTS

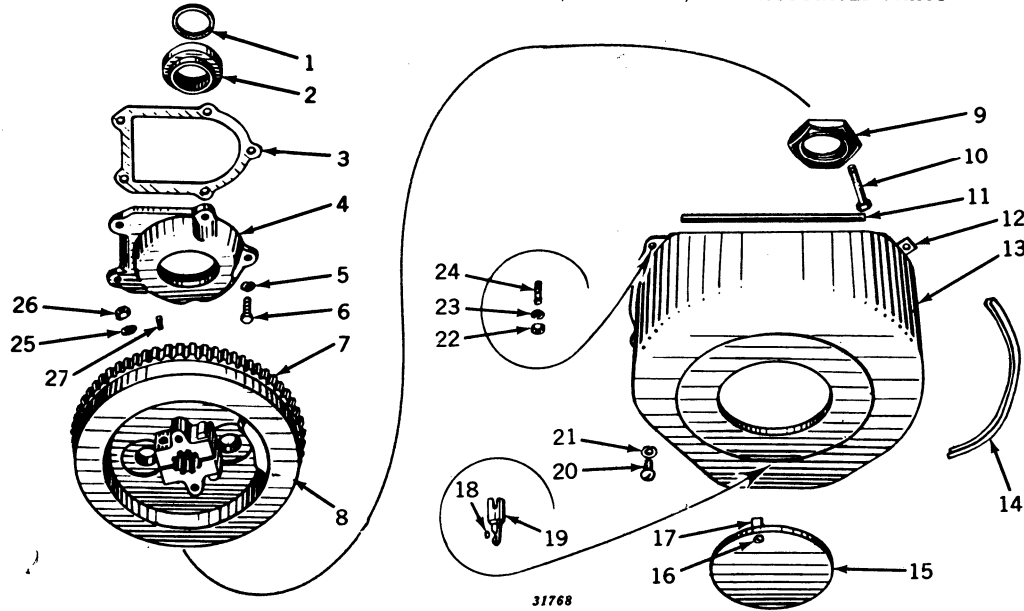

Key	Part No.	Serial No.	Description
1	B 130 R	(-)	Washer, Cork, Flywheel Spacer (Used with AB251R and AB4109R only)
2	AB 3028 R	(-)	Packing, Flywheel Spacer (Used with AB4463R only)
	AB 4463 R	(-)	Spacer, B129R, Flywheel, with Packing (Sub. for AB251R and AB4109R)
3	B 132 R	(-B200999)	Gasket
	B 2467 R	(B201000-	Gasket
4	B 131 R	-B200999)	Cover
	B 2466 R	(B201000-	Cover
5	12H 10 R	-	Washer, Lock, 5/16" (5 used)
6	-	(-B200999)	Screw, Cap, 5/16" x 1-3/4" (Special) (3 used)
	-	(-B200999)	Screw, Cap, 5/16" x 1" (2 used)
	-	(B201000-	Screw, Cap, 5/16" x 1" (5 used)
7	B 2462 R	(B201000-	Gear, Flywheel Starter
8	AB 705 R	(-B95999)	Flywheel, B660R, with Bolts and Drive Pin
	AB 2756 R	(B96000 -B200999)	Flywheel, B1848R, with Bolts and Drive Pin
	AB 3844 R	(B201000-	Flywheel, B2461R or B3730R, with Starter Gear, Bolts and Drive Pin (Sub. for AB3703R)
9	B 2464 R	(B201000-	Nut, Lock
10	8H 1103 R	-	Bolt, Machine, 5/8" x 4" (2 used)
11	A 3311 R	(B201000-	Felt, Flywheel Cover (Sub. for B2549R)
12	B 2548 R	(B201000-	Bracket, Flywheel Cover
13	AR 20036 R	(B201000-	Cover, Flywheel (Sub. for AB3578R)
14	B 2550 R	(B201000-	Packing, Strip, Flywheel Cover (Rubber)
15	AB 3579 R	(B201000-	Cover, Crank Opening, with Springs
16	B 2553 R	(B201000-	Rivet (3 used)
17	B 2552 R	(B201000-	Spring, Crank Opening Cover (3 used)
18	26H 17 R	-	Key, Woodruff, Crankwheel Pilot
19	AB 3580 R	(B201000-	Shaft, Cranking, with Key
20	A 3232 R	(B201000-	Screw, Machine (4 used) (Sub. for AA4955R)
21	12H 291 R	(B201000-	Washer, Lock (4 used) (Sub. for A2188R and A3546R)
22	-	(B201000-	Nut, 5/16"
23	12H 10 R	(B201000-	Washer, Lock, 5/16"
24	B 1504 R	(B201000-	Stud, 5/16" x 15/16"
25	12H 15 R	-	Washer, Lock, 5/8" (2 used)
26	-	-	Nut, 5/8" (2 used)
27	D 2009 R	(-)	Pin, Flywheel Spacer Drive

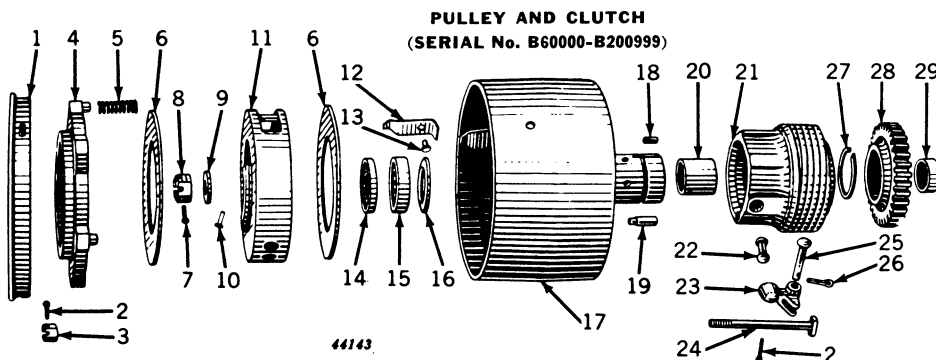

Key	Part No.	Serial No.	Description
1	B 164 R	(-B200999)	Cover, Clutch Dust
2	11H 22 R	(-B200999)	Pin, Cotter, 3/32" x 1" (6 used)
3	B 1363 R	(B60000 -)	Nut, Adjusting (3 used) (Sub. for AB4254R, Pkg. of 50)
4	B 162 R	(-B200999)	Disk, Clutch Adjusting (Sub. for AB4216R)
5	B 161 R	(-B200999)	Spring, Release (3 used) (Packed 5 in a Pkg.)
6	B 158 R	(-B200999)	Facing, Clutch (2 used)
7		(-B200999)	Pin, Cotter, 3/16" x 1-1/2"
8	C 1104 R	(-B200999)	Nut (Sub. for AC1325R)
9	24H 685 R	(-B200999)	Washer (Sub. for B160R)
10	16H 273 A	(-B200999)	Rivet, Driving Disk, 3/16" x 5/8"
11	(AB 1492 R)	(B60000 -B95999)	Disk, B1304R, Clutch Drive
	(AB 2758 R)	(B95000 -B200999)	Disk, B1849R, Clutch Drive
12	B 141 R	(-B200999)	Spring, Cover (3 used)
13	16H 648 A	(-B200999)	Rivet, 1/4" x 1/2" (3 used)
14	B 143 R	(-B200999)	Retainer, Bearing
15	JD 7502 R	(-B200999)	Bearing, Roller, and Outer Race
16	B 142 R	(-B200999)	Washer, Bearing
17	AB 3209 R	(-B200999)	Pulley, Belt, B136R or B1850R, with Bushing and Drive Pin
18	D 403 R	(-B200999)	Key, Belt Pulley Gear
19	B 426 R	(-B200999)	Pin, Drive
20	B 412 R	(-B200999)	Bushing, Pulley (Sub. for AB4230R)
21	B 137 R	(-B200999)	Sleeve, Operating (Sub. for AB4213R)
22	B 144 R	(-B200999)	Toggle (3 used)
23	B 145 R	(-B200999)	Dog, Clutch (3 used)
24	(B 1361 R)	(B60000 -B95999)	Bolt, Operating (3 used)
	(B 1856 R)	(B95000 -B200999)	Bolt, Operating (3 used)
25	B 146 R	(-B200999)	Pin (3 used)
26		(-B200999)	Pin, Cotter, 1/8" x 3/4" (3 used)
27	B 139 R	(-B200999)	Snap Ring
28	B 140 R	(-B200999)	Gear, Pulley (Sub. for AB4114R)
29	JD 7552 R	(-B200999)	Bearing, Inner Race

PULLEY AND CLUTCH (SERIAL No. B201000-)

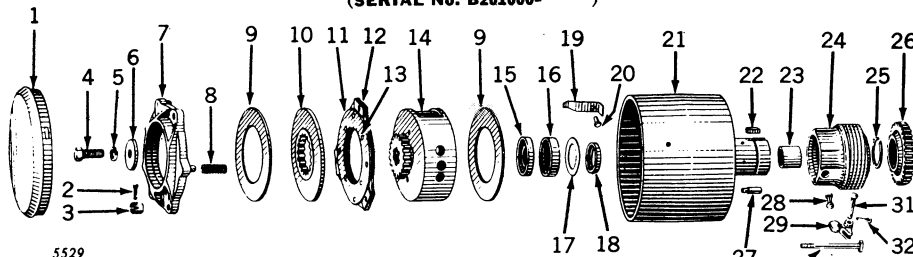

Key	Part No.	Serial No.	Description
1	B 3764 R	(B201000-)	Cover, Clutch Dust (Sub. for B2361R)
2	11H 22 R	(-B201000-)	Pin, Cotter, 3/32" x 1" (6 used)
3	B 1363 R	(B60000 -)	Nut, Adjusting (3 used) (Sub. for AB4254R, Pkg. of 50)
4	B 2360 R	(B201000-)	Screw, Cap, 5/8" x 1-1/2" (Special)
5	12H 15 R	(B201000-)	Washer, Lock, 5/8"
6	R 20135 R	(B201000-)	Washer (Sub. for A198R)
7	AB 4217 R	(B201000-)	Disk, B2359R, Clutch Adjusting (Sub. B3128R and Two 24H169R)
8	B 161 R	(-B201000-)	Spring, Release (3 used)
9	B 2354 R	(B201000-)	Facing, Clutch (2 used)
10	B 2358 R	(B201000-)	Disk, Sliding Drive (Sub. for AB4225R)
11	B 2357 R	(B201000-)	Facing, Clutch (Riveted) (2 used)
12	AB 3471 R	(B201000-)	Disk, B2355R, Clutch, with Facing
13	D 1761 R	(B201000-)	Rivet (8 used) (Sub. for AD1774R) (Box of 100)
14	B 2463 R	(B201000-)	Disk, Clutch Drive (Sub. for AB3810R)
15	B 2350 R	(B201000-)	Retainer, Bearing
16	JD 7502 R	(-B201000-)	Bearing, Roller, and Outer Race
17	24H 996 R	(B201000-)	Washer, Bearing (Sub. for B2281R and 24H996R)
18	B 2349 R	(B201000-)	Retainer, Oil
19	B 2347 R	(B201000-)	Spring, Cover (3 used)
20	16H 634 R	(B201000-)	Rivet, 1/4" x 3/8" (3 used)
21	AB 3446 R	(B201000-)	Pulley, B2340R, Belt, with Bushing and Drive Pin
22	D 403 R	(-B201000-)	Key, Belt Pulley Gear
23	B 2344 R	(B201000-)	Bushing, B2344R, Pulley (Sub. for AB4231R)
24	B 2345 R	(B201000-)	Sleeve, B2345R, Operating (Sub. for AB4214R)
25	B 2342 R	(B201000-)	Snap Ring
26	B 2341 R	(B201000-)	Gear, Pulley (Sub. for AB4115R)
27	A 5866 R	(B201000-)	Pin, Drive (Sub. for B2346R)
28	B 144 R	(-B201000-)	Toggle (3 used)
29	B 2351 R	(B201000-)	Dog, Clutch (3 used)
30	B 2353 R	(B201000-)	Bolt, Operating (3 used)
31	B 2352 R	(B201000-)	Pin (3 used)
32		(-B201000-)	Pin, Cotter, 1/8" x 3/4" (3 used)

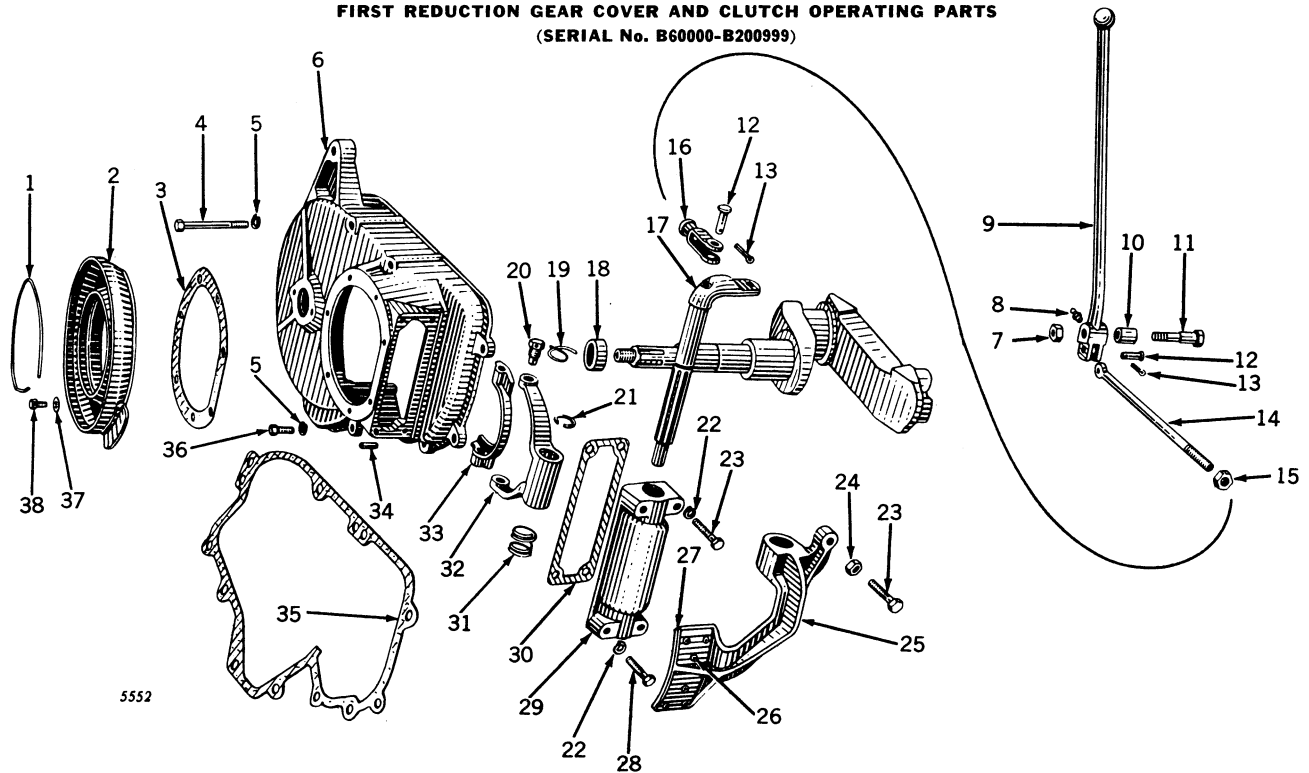
FIRST REDUCTION GEAR COVER AND CLUTCH OPERATING PARTS
 (SERIAL No. B60000-B200999)

Key	Part No.	Serial No.	Description
1		(B84473 -B200999)	Wire, 16 Gauge x 30" Long
2	(AB 1233 R	-B84472	Shield, Dust, with Oil Seal
	(AB 2698 R	(B84473 -B200999)	Shield, Dust, with Oil Seal*
3	B 1690 R	(B84473 -B200999)	Gasket* (Packed 5 in a Pkg.)
4	19H 401 R	-B200999	Screw, Cap, 7/16" x 4-1/4" (2 used)
5	12H 12 R	-	Washer, Lock, 7/16" (10 used)
6	(AB 1234 R	-B84472	Cover, B1688R or B1858R, First Reduction Gear
	(B 1858 R	(B84473 -B200999)	Cover, First Reduction Gear
7	14H 395 R	-	Nut, 9/16"
8	JD 7759	B147301-	Fitting, Grease, No. 1610
9	(AB 264 R	-B95999	Lever, Clutch, with Bushing
	(AB 2763 R	B96000 -	Lever, Clutch, with Bushing
10	B 177 R	-B147300	Bushing, Clutch Lever
11	B 180 R	-	Bolt, Pivot
12	B 178 R	-	Pin (2 used) (Packed 5 in a Pkg.)
13	11H 41 R	-	Pin, Cotter, 1/8" x 1" (2 used)
14	B 174 R	-	Rod, Operating
15	14H 392 R	-	Nut, 1/2"
16	B- 175 R	-	Yoke
17	(B- 168 R	-B95999	Shaft, Fork
	(B- 1853 R	B96000 -	Shaft, Fork
18	JD 7552 R	-B200999	Race, Inner, Pulley Bearing
19		-	Wire, 16 Gauge x 6" Long (2 used)
20	D 178 R	-	Pivot, Fork (Drilled) (2 used)
21	B 169 R	-B95999	Snap Ring
22	A 602 R	B96000 -	Snap Ring
23	12H 11 R	-	Washer, Lock, 3/8" (4 used)
		-B95999	Screw, Cap, 3/8" x 1-3/4" (5 used)
		B96000 -	Screw, Cap, 3/8" x 1-3/4" (3 used)
24		-	Nut, 3/8"
25	(AB 262 R	-B95999	Brake, B165R, Pulley, with Lining
	(AB 2762 R	B96000 -B200999	Brake, B1857R, Pulley, with Lining
26	D 1592 R	-	Rivet (6 used) (Sub. for AD1772R)
27	B 166 R	-	Lining, Brake
	(AB 4748 R	-	Lining, Pulley Brake, with Adapter
28		B96000 -	Screw, Cap, 3/8" x 2" (2 used)
29	(AB 3932 R	-B95999	Bearing, B167R or B2781R, Clutch Fork, with Welch Plug
	(AB 3931 R	B96000 -	Bearing, B1854R or B2780R, Clutch Fork, with Welch Plug
		-	Plug, Welch, with AB3931R or AB3932R
30	B 173 R	-B95999	Gasket (Packed 5 in a Pkg.)
	B 1855 R	B96000 -	Gasket (Packed 5 in a Pkg.)
31	B 170 R	-B95999	Spring
	A 353 R	B96000 -	Spring
32	(B 171 R	-B95999	Fork, Clutch
	B 1852 R	B96000 -	Fork, Clutch
33	B 172 R	-	Collar (Bronze)
34	B 153 R	-	Pin, Dowel (2 used)
35	B 154 R	-B200999	Gasket (Packed 5 in a Pkg.)
36	19H 337 N	-	Screw, Cap, 7/16" x 1-1/4" (8 used)
37	C 932 R	-B200999	Washer, Lead (2 used) (Packed 10 in a Pkg.)
38	(19H 99 R	-B84472	Screw, Cap, 5/16" x 9/16" (4 used)
	(C 834 R	(B84473 -	Screw, Cap, 5/16" x 9/16" (Drilled) (5 used)

FIRST REDUCTION GEAR COVER AND CLUTCH OPERATING PARTS
(SERIAL No. B201000-)

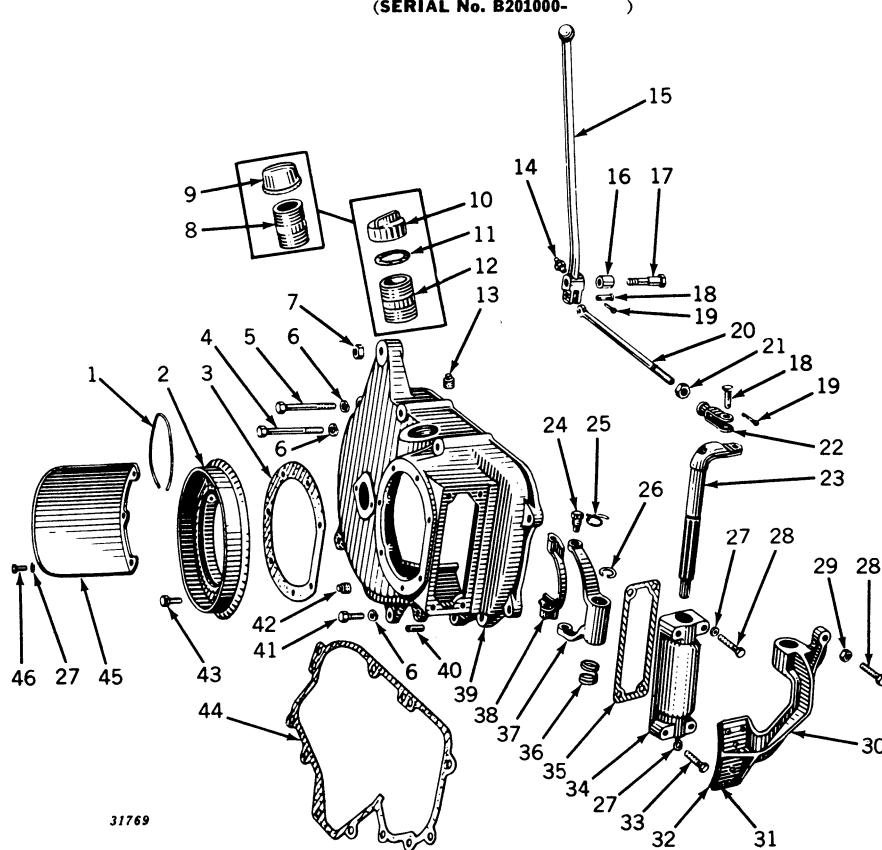

Key	Part No.	Serial No.	Description
1		(B201000-)	Wire, 16 Gauge x 18" Long (3 used)
2	AB 3473 R	(B201000-)	Shield, Dust, with Oil Seal
3	B 2367 R	(B201000-)	Gasket (Packed 5 in a Pkg.)
4	19H 401 R	(B201000-)	Screw, Cap, 7/16" x 4-1/4" (3 used)
5		(B201000-)	Screw, Cap, 7/16" x 3-1/2"
6	12H 12 R	()	Washer, Lock, 7/16" (9 used)
7	14H 395 R	(B201000-)	Nut, 9/16"
8	29H 490 R	(B201000-B294486)	Nipple (Sub. One A4233R, One A4234R, and One A4235R)
9	D 426 R	(B201000-B294486)	Cap, Filler (Sub. One A4233R, One A4234R, and One A4235R)
10	A 4233 R	(B294487-)	Cap, Filler
11	A 4235 R	(B294487-)	Gasket, Filler Cap (Packed 5 in a Pkg.)
12	A 4234 R	(B294487-)	Nipple
13	15H 254 R	(B259525-)	Plug, Pipe
14	JD 7759	(B147301-B216612)	Fitting, Grease, No. 1610
15	(AB 2763 R	(B96000 -B243385)	Lever, Clutch, with Bushing
	(AB 3967 R	(B243386-)	Lever, Clutch, with Bushing
16	B 177 R	(B216613-)	Bushing, Clutch Lever
17	B 180 R	()	Bolt, Pivot
18	B 178 R	()	Pin (2 used)
19	11H 41 R	()	Pin, Cotter, 1/8" x 1" (2 used)
20	B 174 R	()	Rod, Operating
21	14H 392 R	()	Nut, 1/2"
22	B 175 R	()	Yoke
23	B 1853 R	(B96000 -)	Shaft, Fork
24	D 178 R	()	Pivot, Fork (Drilled) (2 used)
25		()	Wire, 16 Gauge x 6" Long (2 used)
26	A 602 R	(B96000 -)	Snap Ring
27	12H 11 R	()	Washer, Lock, 3/8" (7 used)
28		()	Screw, Cap, 3/8" x 2" (2 used)
29		()	Nut, 3/8"
30	AB 3474 R	(B201000-)	Brake, B2368R, Pulley, with Lining
31	D 1592 R	()	Rivet (6 used) (Sub. for AD1772R)
32	B 166 R	()	Lining, Brake
	(AB 4748 R	()	Lining, Pulley Brake, with Adapter
33		(B96000 -)	Screw, Cap, 3/8" x 1-3/4" (3 used)
34	(AB 3931 R	(B96000 -)	Bearing, B1854R or B2750R, Clutch Fork, with Welch Plug
	(30H 11 R	()	Plug, Welch, with AB3931R
35	B 1855 R	(B96000 -)	Gasket (Packed 5 in a Pkg.)
36	A 353 R	(B96000 -)	Spring
37	B 1852 R	(B96000 -)	Fork, Clutch
38	B 172 R	()	Collar (Bronze)
39	AB 3639 R	(B201000-)	Cover, B2362R, First Reduction Gear, with Oil Filler Nipple and Cap
40	A 4879 R	()	Pin, Dowel (2 used) (Sub. for B153R)
41	19H 337 N	()	Screw, Cap, 7/16" x 1-1/4" (5 used)
42	15H 238 R	(B259525-)	Plug, Pipe
43	C 834 R	(B84473 -)	Screw, Cap, 5/16" x 9/16" (Drilled) (5 used)
44	B 2364 R	(B201000-)	Gasket (Packed 5 in a Pkg.)
45	B 3124 R	(B201000-)	Guard, Belt Pulley (Sub. for B2706R)
46		(B201000-)	Screw, Cap, 3/8" x 3/4" (3 used)

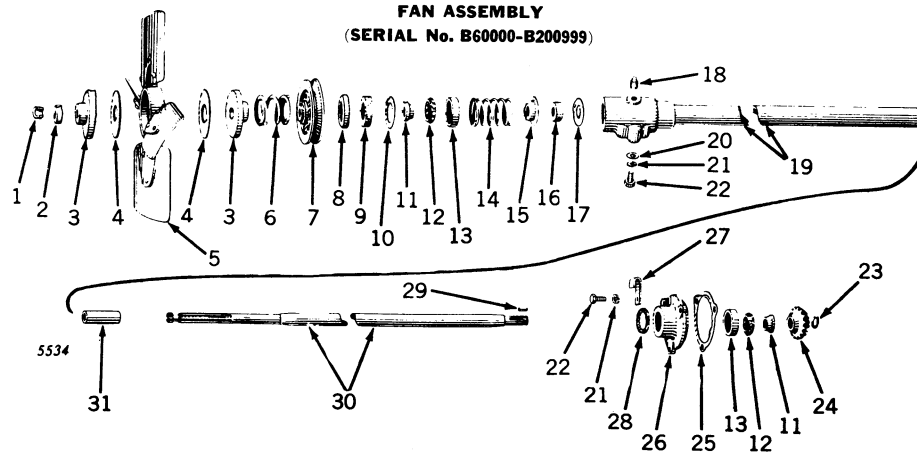

Key	Part No.	Serial No.	Description
1	D 1720 R	(-)	Lock, Fan Retaining (2 used)
2	B 2122 R	(B171992-)	Keeper (Also Parts from B60000-B171991 on which AB3300R has been installed)
3	AB 3314 R	(B171992-)	Disk, Fan Drive (Carton of 2) (2 used) (Also Parts from B60000-B171991 on which AB3300R has been installed)
4	D 399 R	(B171992-)	Washer, Fan Friction (2 used) (Also Parts from B60000-B171991 on which AB3300R has been installed)
5	(AB 3300 R AB 3315 R)	(B60000 -B171991) (B171992-)	Fan, with Friction Drive Parts (Sub. for AB1530R) Fan with two A4059R Cups (Also Parts from B60000-171991 when AB3300R has been installed)
6	H 1039 R	(B171992-)	Spring, Fan Friction (Also Parts from B60000-B171991 on which AB3300R has been installed)
7	(AA 1930 R B 2124 R)	(B60000 -B171991) (B171992-)	Pulley, Generator Drive Pulley, Generator Drive (Also Parts from B60000-B171991 on which AB3300R has been installed)
8	B 298 R	(-)	Retainer
9	B 297 R	(-)	Felt (Sub. for AB518R)
10	24H 847 R	(-)	Washer (Sub. for B296R)
11	JD 7656 R	(-)	Cone (2 used)
12	JD 7657 R	(-)	Balls and Retainer (2 used)
13	JD 7655 R	(-)	Cup (2 used)
14	JD 7654 R	(-)	Bearing, Complete (2 used) (Composed of JD7655R, JD7656R and JD7657R)
15	(B 295 R A 286 R B 2121 R)	(-) (-B171991) (B171992-B200999)	Spring Retainer Retainer (Also Parts from B60000-B171991 on which AB3300R has been installed)
16	(A 393 R B 2127 R)	(-B171991) (B171992-)	Packing, Fan Bearing Packing, Fan Bearing (Also Parts from B60000-B171991 on which AB3300R has been installed)
17	(24H 239 R D 1736 R)	(-B171991) (B171992-)	Washer, Fan Bearing Packing (Sub. for B294R) Washer, Fan Bearing Packing (Also Parts from B60000-B171991 on which AB3300R has been installed)
18	15H 254 R	(-)	Plug, Pipe
19	AB 1519 R	(B60000 -B200999)	Housing, B290R, Fan Bearing, with Support Tube
20	24H 43 R	(-)	Washer (2 used)
21	12H 11 R	(-)	Washer, Lock, 3/8" (5 used)
22	(-)	Screw, Cap, 3/8" x 3/4" (5 used)
23	A 369 R	(-)	Snap Ring
24	AB 1406 R	(-B200999)	Gear and Pinion (B279R and B289R)
25	(A 407 R B 571 R)	(-B200999) (-B200999)	Gasket (Thick) Gasket (Thin)
26	B 1141 R	(-B200999)	Housing
27	B 1986 R	(B106780-)	Clip, Heat Indicator Tube
28	B 293 R	(-)	Ring, Packing (Rubber)
29	D 403 R	(-B200999)	Key
30	(AB 1518 R AB 3306 R)	(B60000 -B171991) (B171992-B200999)	Shaft, Fan Shaft, Fan
31	B 2129 R	(B171992-B200999)	Spacer, Fan Bearing (Also Part from B60000-B171991 when AB3300R has been installed)

(Part listed below is an assembly of some of the parts in this grouping.)

AA 6240 R (B171992-B200999) Bearing Kit, Front Fan, Consisting of Packings, Retainers, Washers and Bearing (Parts from B60000 to B171991 If AB3300R Fan Has Been Installed)

FAN ASSEMBLY AND VENTILATOR PUMP
(SERIAL No. B201000-)

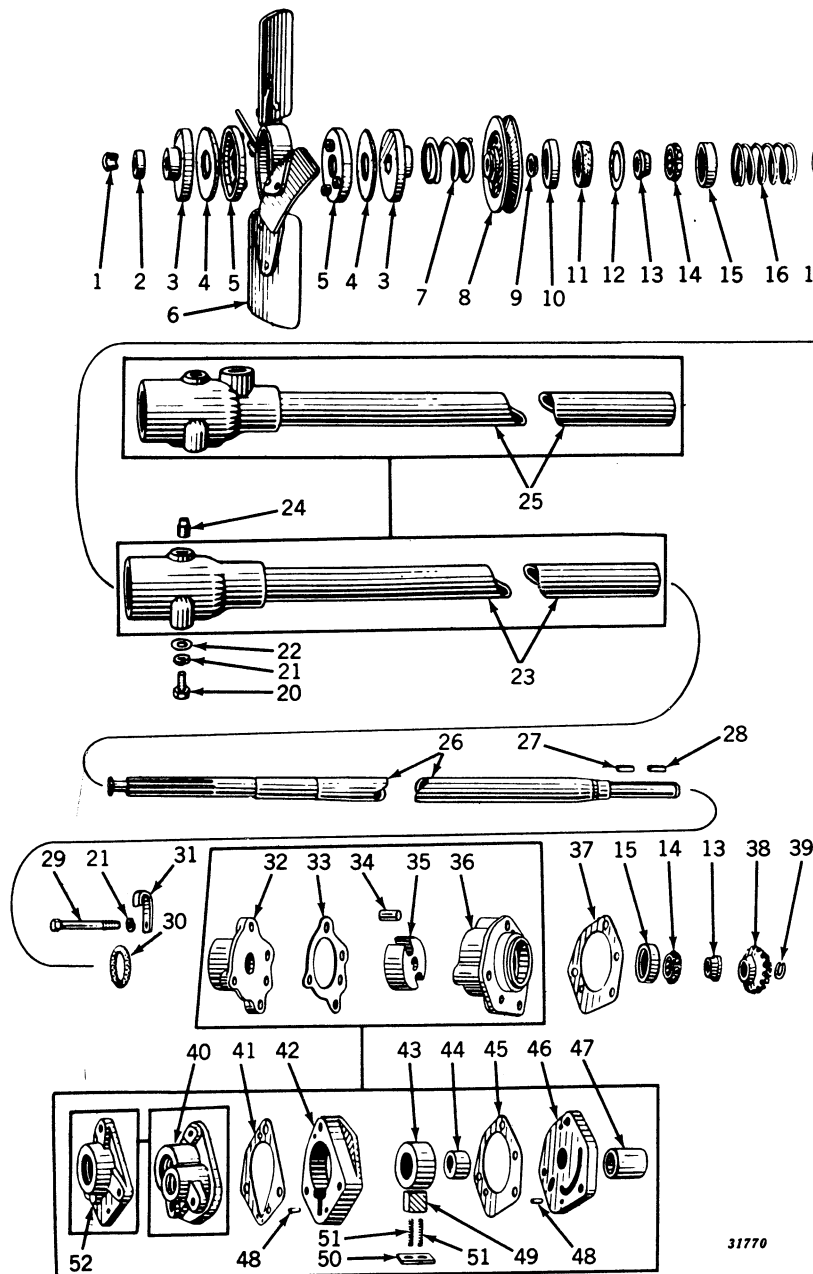

31770

FAN ASSEMBLY AND VENTILATOR PUMP—Continued
(SERIAL No. B201000-)

Key	Part No.	Serial No.	Description
1	D 1720 R	()	Lock, Fan Retaining (2 used)
2	B 2122 R	(B171992-B246911)	Keeper
	A 3645 R	(B246912-)	Keeper, Fan
3	AB 3314 R	(B171992-)	Disk, Fan Drive (Carton of 2) (2 used)
4	D 399 R	(B171992-)	Washer, Fan Friction (2 used)
5	A 4059 R	(B258510-)	Cup, Fan Drive (2 used)
6	AB 3315 R	(B171992-)	Fan, with Cups
7	H 1039 R	(B171992-)	Spring, Fan Friction
8	B 2124 R	(B171992-B283673)	Pulley, Generator Drive
	B 2874 R	(B283674-)	Pulley, Generator Drive
9	A 3190 R	(B201000-)	O-Ring (Rubber)
10	B 298 R	()	Retainer
11	B 297 R	()	Felt (Sub. for AB518R)
12	24H 847 R	()	Washer (Sub. for B296R)
13	JD 7656 R	()	Cone (2 used)
14	JD 7657 R	()	Balls and Retainer (2 used)
15	JD 7655 R	()	Cup (2 used)
	JD 7654 R	()	Bearing, Complete (2 used) (Composed of JD7655R, JD7656R and JD7657R)
16	B 295 R	()	Spring
17	B 2278 R	(B201000-B258519)	Retainer
	B 2121 R	(B258520-)	Retainer
18	B 2127 R	(B171992-)	Packing, Fan Bearing
19	D 1736 R	(B171992-)	Washer, Fan Bearing Packing
20		()	Screw, Cap, 3/8" x 3/4" (2 used)
21	12H 11 R	()	Washer, Lock, 3/8" (5 used)
22	24H 43 R	()	Washer (2 used)
23	AB 3988 R	(B258520-)	Housing, B290R, Fan Bearing, with Support Tube
24	15H 254 R	()	Plug, Pipe
25	AB 3616 R	(B201000-B258519)	Housing, B2653R, Fan Bearing, with Support Tube
26	AB 3612 R	(B201000-B246911)	Shaft, Fan (Sub. one AB3961R and one A3645R)
	AB 3961 R	(B246912-)	Shaft, Fan
27	D 403 R	(B201000-)	Key
28	D 403 R	(B201000-B300866)	Key
29		(B201000-)	Screw, Cap, 3/8" x 2-3/4" (3 used)
30	B 293 R	()	Ring, Packing (Rubber)
31	B 1986 R	(B106780-)	Clip, Heat Indicator Tube
32	A 4188 R	(B300867-)	Cover, Ventilator Pump
33	A 4190 R	(B300867-)	Gasket, Ventilator Pump Cover
34	R 820 R	(B300867-)	Roller, Ventilator Pump Rotor (2 used)
35	A 4191 R	(B300867-)	Rotor, Ventilator Pump
36	A 4189 R	(B300867-)	Housing, Fan Shaft Rear Bearing
37	B 2642 R	(B201000-)	Gasket (Thin) (2 used)
	B 2643 R	(B201000-)	Gasket (Thick) (Sub. B2642R)
38	AB 3706 R	(B201000-)	Gear and Pinion, B289R and B2637R
39	A 369 R	()	Snap Ring
40	AB 4246 R	(B258520-B300866)	Cover, B2830R, Ventilator Pump, with Pins (Sub. for AB3989R)
41	B 2646 R	(B201000-B300866)	Gasket (Front)
42	B 2644 R	(B201000-B300866)	Body, Pump (Sub. for AB4242R)
43	B 2648 R	(B201000-B300866)	Roller, Pump
44	B 2647 R	(B201000-B300866)	Eccentric, Pump
45	B 2645 R	(B201000-B300866)	Gasket (Rear)
46	AB 4244 R	(B201000-B300866)	Housing, B2640R, Rear Bearing, with Pins (Sub. for AB3613R)
47	B 2649 R	(B201000-B300866)	Spacer
48	B 2641 R	(B201000-B300866)	Pin, Dowel (4 used)
49	B 2730 R	(B201000-B300866)	Vane, Pump (Sub. for B2650R)
50	B 2283 R	(B201000-B222825)	Retainer (Sub. one B2730R and one B2731R)
	B 2731 R	(B222826-B300866)	Retainer
51	B 2651 R	(B201000-B300866)	Spring, Pump Vane (2 used)
52	AB 4245 R	(B201000-B258519)	Cover, B2652R, Ventilator Pump, with Pins (Sub. for AB3614R)
..	AA 5595 R	(B201000-B300866)	Kit, Ventilator Pump Conversion (On B201000-B258519 also furnish one AB4019R, one B2832R and one A970R)

(Parts listed below are assemblies of some of the parts in this grouping.)

AA 6239 R	(B201000-B258519)	Bearing Kit, Front Fan, Consisting of Packings, Retainers, Washers and Bearing
AA 6240 R	(B258520-B310772)	Bearing Kit, Front Fan, Consisting of Packings, Retainers, Washers and Bearing

SPEED-HOUR METER

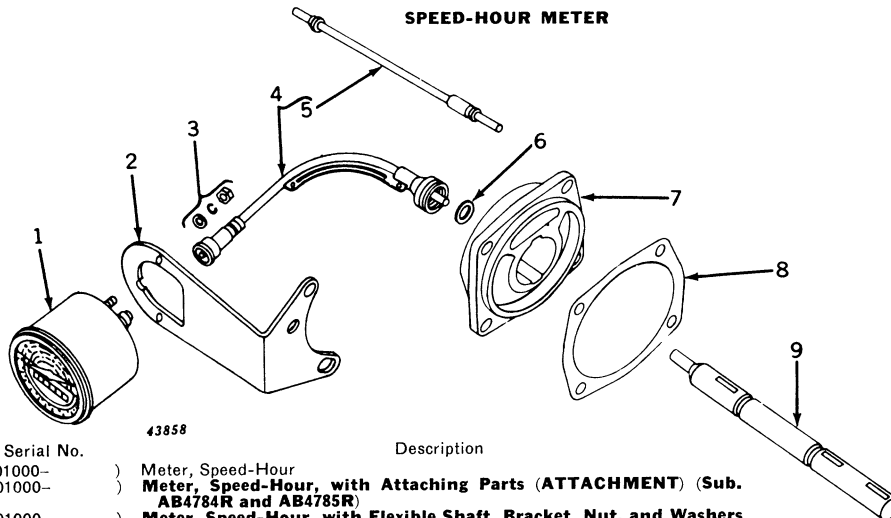

Key	Part No.	Serial No.	Description
1	AB 4736 R	(B201000-)	Meter, Speed-Hour
	AB 4732 R	(B201000-)	Meter, Speed-Hour, with Attaching Parts (ATTACHMENT) (Sub. AB4784R and AB4785R)
	AB 4784 R	(B201000-)	Meter, Speed-Hour, with Flexible Shaft, Bracket, Nut, and Washers (ATTACHMENT)
2	A 4875 R	(B201000-)	Bracket
3	14H 631 R	(B201000-)	Nut, Special Hex. (2 used) (Packed 25 in a Pkg.)
	A 767 R	(B201000-)	Washer, Lock (Special) (2 used) (Sub. for AA5574R)
	24H 91 R	(B201000-)	Washer (2 used) (Sub. for 24H33R)
4	AB 4737 R	(B201000-)	Shaft, Flexible, with Core
5	AB 4705 R	(B201000-)	Core, Flexible Shaft, with Rivet (For "AC" Shaft only)
	AB 4776 R	(B201000-)	Core, Flexible Shaft, with Rivet (For Stewart-Warner Shaft only)
6	B 3285 R	(B201000-)	Washer, Copper
7	B 3283 R	(B201000-)	Housing
8	B 284 R	(B201000-)	Gasket (Thick) (Packed 5 in a Pkg.)
	B 569 R	(B201000-)	Gasket (Thin) (Packed 5 in a Pkg.)
9	B 3284 R	(B201000-)	Shaft, Governor

(Part listed below is an assembly of some of the parts in this grouping.)

AB 4785 R (B201000-) Housing, Governor, L.H. Bearing Shaft and Gaskets (ATTACHMENT)

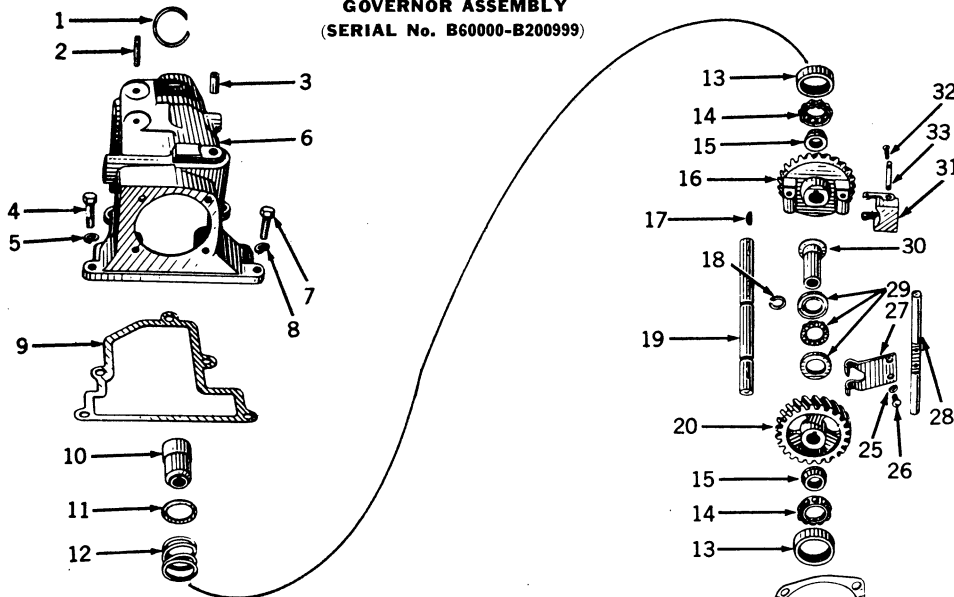
GOVERNOR ASSEMBLY
(SERIAL No. B60000-B200999)

Key	Part No.	Serial No.	Description
1	B 276 R	(B201000-)	Snap Ring
2	C 2175 R	(B201000-)	Stud, Magneto Mounting, 3/8" x 1-13/16"
	C 2175 R	(B96000-B200999)	Stud, Gasoline Tank Support Mounting, 3/8" x 1-13/16" (2 used)
3	B 432 R	(B201000-)	Bushing
4	B 1693 R	(B86202-)	Screw, Shoulder, 5/8" x 1-11/16" (2 used)
5	12H 15 R	(B86202-)	Washer, Lock, 5/8" (2 used)
6	B 1464 R	(B60000-B95999)	Case, Governor
	B 1767 R	(B96000-B200999)	Case, Governor
7	19H 337 N	(B60000-B95999)	Screw, Cap, 1/2" x 1-1/4" (2 used)
	12H 13 R	(B60000-B95999)	Screw, Cap, 7/16" x 1-1/4" (3 used)
8	12H 12 R	(B60000-B95999)	Washer, Lock, 1/2" (2 used)
	B 301 R	(B60000-B95999)	Washer, Lock, 7/16" (3 used)
9	B 281 R	(B200999-)	Gasket
10	A 2303 R	(B90000-)	Flange, Magneto Drive (Sub. for AB4232R)
	B 280 R	(B90000-)	Flange, Magneto Drive (Sub. for AA5546R)
11	A 584 R	(B90000-)	Washer, Bearing
12	JD 7655 R	(B90000-)	Spring, Bearing
13	JD 7657 R	(B90000-)	Cup (2 used)
14	JD 7656 R	(B90000-)	Balls and Retainer (2 used)
15	JD 7654 R	(B90000-)	Cone (2 used)
	JD 7654 R	(B90000-)	Bearing, Complete (2 used) (Composed of JD7655R, JD7656R and JD7657R)

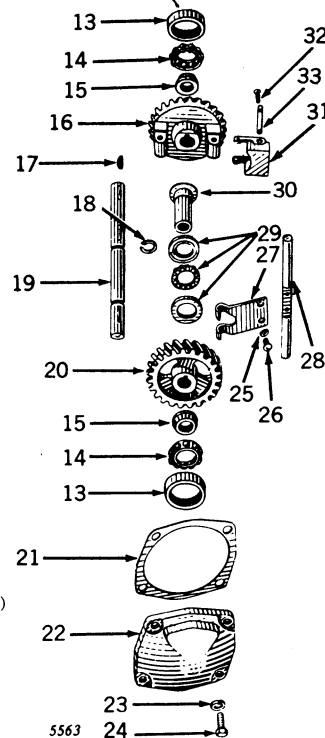

GOVERNOR ASSEMBLY—Continued
(SERIAL No. B60000-B200999)

Key	Part No.	Serial No.	Description
16	AB 1406 R	(-B200999)	Gear and Pinion, B279R and B289R
17	26H 17 R	(-)	Key, Woodruff (3 used)
18	A 369 R	(-)	Snap Ring (2 used) (Packed 10 in a Pkg.)
19	B 277 R	(-B200999)	Shaft, Governor
20	B 282 R	(-B200999)	Gear, Drive (Sub. for AB4145R)
21	B 284 R	(-)	Gasket (Thick) (Packed 5 in a Pkg.)
	B 285 R	(-)	Gasket (Medium) (Packed 5 in a Pkg.)
	B 569 R	(-)	Gasket (Thin) (Packed 5 in a Pkg.)
22	AB 4236 R	(-)	Housing, B283R, L.H. Governor Bearing Housing (Sub. B3283R Housing, B3285R Washer, and B3362R Cap)
23	12H 11 R	(-)	Washer, Lock, 3/8" (4 used)
24	(-)	Screw, Cap, 3/8" x 1" (4 used)
25	12H 9 R	(-)	Washer, Lock, 1/4" (2 used)
26	21H 597 R	(-)	Screw, Machine, 1/4" x 1/2" (2 used)
27	F 2970 R	(-B200999)	Lever, Inside Governor (Sub. for B271R)
28	B 270 R	(-B200999)	Shaft, Lever
29	C 998 R	(-)	Bearing, Thrust
30	AB 4234 R	(-B200999)	Sleeve (Sub. for AB294R)
31	AC 667 R	(B81669 -B200999)	Weight (2 used)*
32	(-)	Pin, Cotter, 3/32" x 1/2" (4 used)
33	F 3326 R	(-)	Pin, Weight (2 used) (Packed 10 in a Pkg.) (Sub. for C902R)

(For Illustrations of parts listed below, see Gasket Set for Governor Overhaul.)
 AB 3885 R (-B95999) Gasket Set for Governor Overhaul
 AB 3886 R (B96000 -B200999) Gasket Set for Governor Overhaul

*Furnish two AC667R when AB295R is ordered in Pairs for Tractors B60000-B81668.

GOVERNOR ASSEMBLY
(SERIAL No. B201000-)

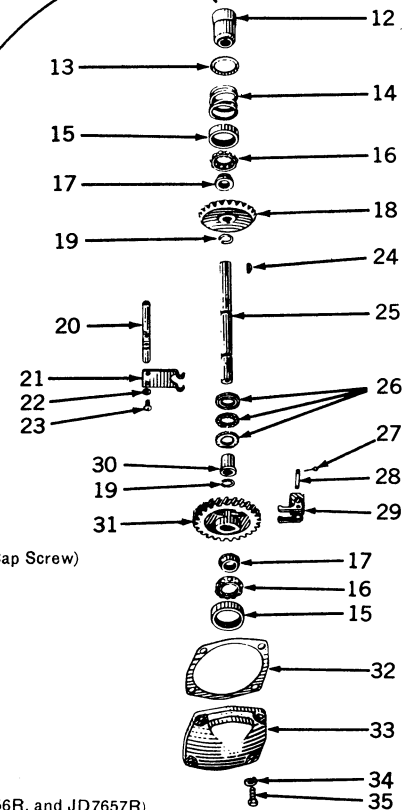
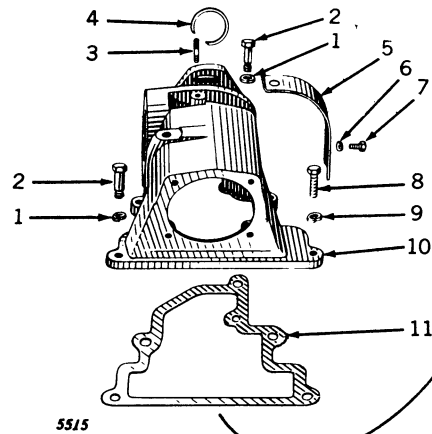

Key	Part No.	Serial No.	Description
1	12H 15 R	(B86202 -)	Washer, Lock, 5/8" (2 used)
2	B 1693 R	(B86202 -)	Screw, Shoulder, 5/8" x 1-11/16" (2 used)
3	C 2175 R	(-)	Stud, 3/8" x 1-13/16" Magneto Mounting (Sub. F2273R Cap Screw)
4	B 276 R	(-)	Snap Ring
5	B 2476 R	(B201000-)	Cover
6	12H 10 R	(B201000-)	Washer, Lock, 5/16" (2 used)
7	19H 99 R	(B201000-)	Screw, Cap, 5/16" x 9/16" (2 used)
8	19H 337 N	(-)	Screw, Cap, 7/16" x 1-1/4" (3 used)
9	12H 12 R	(-)	Washer, Lock, 7/16" (3 used)
10	B 2630 R	(B201000-)	Case, Governor
11	B 2655 B	(B201000-)	Gasket (Packed 5 in a Pkg.)
12	A 2303 R	(B90000 -)	Flange, Magneto Drive (Sub. for AA5546R)
13	B 280 R	(-)	Washer, Bearing
14	A 584 R	(-)	Spring, Bearing
15	JD 7655 R	(-)	Cup (2 used)
16	JD 7657 R	(-)	Balls and Retainer (2 used)
17	JD 7656 R	(-)	Cone (2 used)
	JD 7654 R	(-)	Bearing, Complete (2 used) (Composed of JD7655R, JD7656R, and JD7657R)
18	AB 3706 R	(B201000-)	Gear and Pinion, B289R and B2637R
19	A 369 R	(-)	Snap Ring (2 used) (Packed 10 in a Pkg.)
20	B 2634 R	(B201000-)	Shaft, Lever
21	H 401 R	(B201000-)	Lever, Inside Governor
22	12H 9 R	(-)	Washer, Lock, 1/4" (2 used)
23	21H 597 R	(-)	Screw, Machine, 1/4" x 1/2" (2 used)
24	26H 17 R	(-)	Key, Woodruff (3 used)
25	B 3284 R	(B201000-)	Shaft, Governor (Sub. for B2631R)
26	C 998 R	(-)	Bearing, Thrust
27	(-)	Pin, Cotter, 3/32" x 1/2" (4 used)
28	F 3326 R	(-)	Pin, Weight (2 used) (Packed 10 in a Pkg.) (Sub. for C902R)
29	AB 295 R	(B201000-)	Weight (2 used)
30	B 2633 R	(B201000-)	Sleeve (Sub. for AB4235R)
31	B 2632 R	(B201000-)	Gear, Drive (Sub. for AB4146R)
32	B 284 R	(-)	Gasket (Thick) (Packed 5 in a Pkg.)
	B 285 R	(-)	Gasket (Medium) (Packed 5 in a Pkg.)
	B 569 R	(-)	Gasket (Thin) (Packed 5 in a Pkg.)
33	AB 4236 R	(-)	Housing, B283R (Sub. B3283R Housing, B3285R Washer, and B3362R Cap)
34	12H 11 R	(-)	Washer, Lock, 3/8" (4 used)
35	(-)	Screw, Cap, 3/8" x 1" (4 used)

(For Illustration of part listed below see Gasket Set Grouping.)
 AB 3887 R (B201000-) Gasket Set for Governor Overhaul

AB757R WICO MAGNETO (TYPE "AP")
(MAGNETO SERIAL No. 2556-)

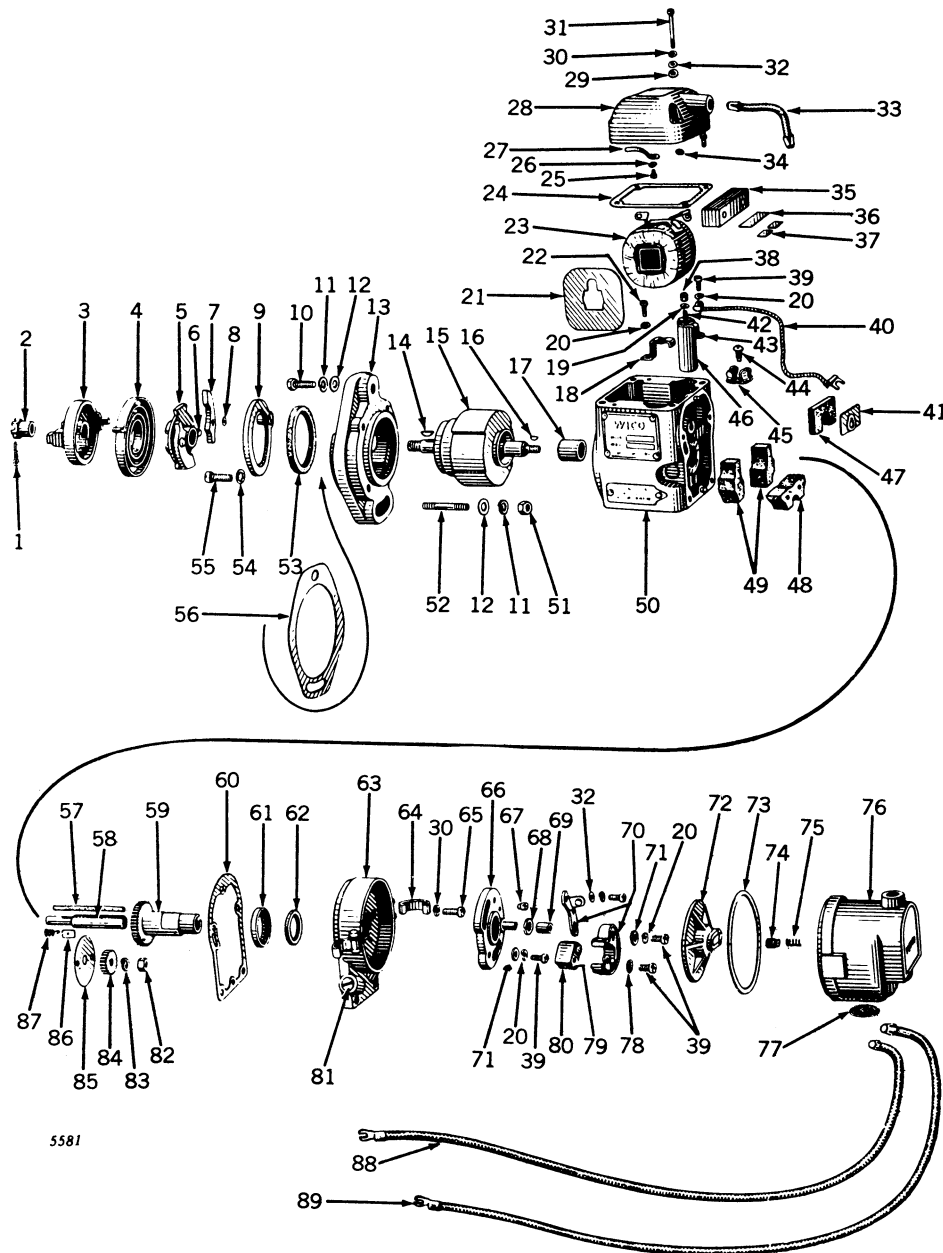

AB757R WICO MAGNETO (TYPE "AP")—Continued
(MAGNETO SERIAL No. 2556-)

Key	Part No.	Description	Key	Part No.	Description
1		Pin, Cotter, 3/32" x 1/2"	46	X 2595	Condenser Assembly
2	1098	Nut, Impulse Lock	47	1169	Pad, Cam Stud Oil
3	1433 B	Cup, Impulse (007867-)*	48	1110	Pad, Gear Case Oil
4	1092	Spring, Impulse	49	1171	Pad, Main Oil (2 used)
5	X 1097	Driven Flange Assembly	50	X 2296	Housing, Main
6	A 178 XA	Pivot, Trip Arm (2 used)	51		Nut, 3/8"
7	1094	Arm, Trip (2 used)	52	C 2175 R	Stud, 3/8" x 1-15/16"
8	A 243 X	Snap Ring (2 used)	53	1131	Washer, Felt
9	X 1134	Stop Pin Assembly	54	12H 271 R	Washer, Lock (4 used) (Sub. for B1091R)
10		Screw, Cap, 3/8" x 1-1/4"	55	1641	Screw, End Plate (4 used)
11	12H 11 R	Washer, Lock, 3/8" (2 used)	56	A 5272 R	Gasket (Packed 5 in a Pkg.) (Sub. for A500R)
12	24H 154 R	Washer (2 used)	57	1168	Wick, Oil
13	X 1434 B	Flange, Mounting	58	1167	Stud, Cam
	X 3543	Flange, Mounting, with Oil Seal	59	X 1570	Cam Assembly
14	26H 67 R	Key, Woodruff	60	1083	Gasket
15	X 1145	Rotor	61	1883	Retainer
16	26H 64 R	Key, Woodruff	62	1084 B	Washer, Sealing (Cork)
17	X 4683	Bearing, Rotor (Set of 2) (2 used)	63	X 2237	Case, Breaker
18	1232	Clamp, Coil Core (2 used)	64	1210	Clip, Distributor (2 used)
19	12H 267 R	Washer, Lock (Sub. for B2005R)	65	21H 982 R	Screw (4 used)
20	A 766 R	Washer, Lock (9 used)	66	X 2231	Plate, Breaker
21	1759	Plate, Insulating (2 used)	67		Screw, Point Adjusting
22	21H 973 R	Screw (2 used)	68	(1197	Washer, Breaker Arm
23	X 2770 B	Coil		1197 T	Shim, Breaker Arm
24	1116	Gasket	69	1418	Spacer, Breaker Arm
25	21H 959 R	Screw	70	X 3342	Point, Breaker
26	M 52 X	Washer, Lock	71	B 1085 R	Washer (3 used)
27	1121	Contact, Coil	72	X 2226	Arm, Distributor
28	X 1122	Cover	73	(2219	Gasket (5867-)*
29	1118	Washer, (Leather) (4 used)		1253	Gasket (2556-3069)*
30	12H 36 R	Washer, Lock (6 used)	74	1216	Brush Distributor (Sub. X5221 Brush with Spring)
31	1117	Screw (4 used)	75	1217	Spring, Distributor Brush (Sub. X5221 Brush with Spring)
32	IXA 256	Washer (6 used)			
33	X 2229	Interlead, Secondary	76	(X 2228	Cap, Distributor (5867-)*
34		Snap Ring, Cover Screw (4 used)		X 1491	Cap, Distributor (2556-3069)*
35	X 1230	Core, Coil	77	X 1220	Screen, Ventilating
36		Strip, Coil Core Spring (Fiber)	78	12H 290 R	Washer, Lock (Sub. for H665R)
37	2264 B	Wedge, Coil Core (2 used)	79	1194	Felt, Cam Oil
38	1786	Nut	80	X 2231	Support, Breaker Arm and Cam Oil Felt (Sub. for 1193)
39	21H 971 R	Screw (5 used)	81	IXA 345	Plug, Oil (2 used)
40	X 1331	Lead, Condenser to Breaker	82	14H 649 R	Nut, 1/4"
41	1170	Support	83	12H 9 R	Washer, Lock, 1/4"
42	(IKA 761	Nut, Condenser Contact	84	1147	Gear, Pinion
	M 127 X	Washer, Condenser Insulating	85	1151	Disk, Oiling
	M 32 XA	Bushing, Condenser Insulating	86	1152	Scraper, Oil
43	X 2595	Support, Condenser (Sub. for 2405)	87	1153	Spring, Oil Scraper
44	(14H 602 R	Nut, Condenser Clip (2556-17866)*	88	AB 830 R	Cable, Spark Plug, L.H. (Sub. AA6141R)
	2443	Screw, Condenser Clip Drive (17867-)*	89	AA 1222 R	Cable, Spark Plug, R.H. (Sub. AA6141R)
45	(1165	Clip, Condenser (2556-17866)*			
	2442	Clip, Condenser (17867-)*			

*Serial Nos. listed are Magneto Serial Nos. and NOT Tractor Serial Nos.



AB2875R WICO MAGNETO (TYPE "C") (Serial No. C100-) (TRACTOR Serial No. B60000-B89999) **AND AH653R WICO MAGNETO (TYPE "C")** (Serial No. 00788-) (TRACTOR Serial No. B96000-B217798)

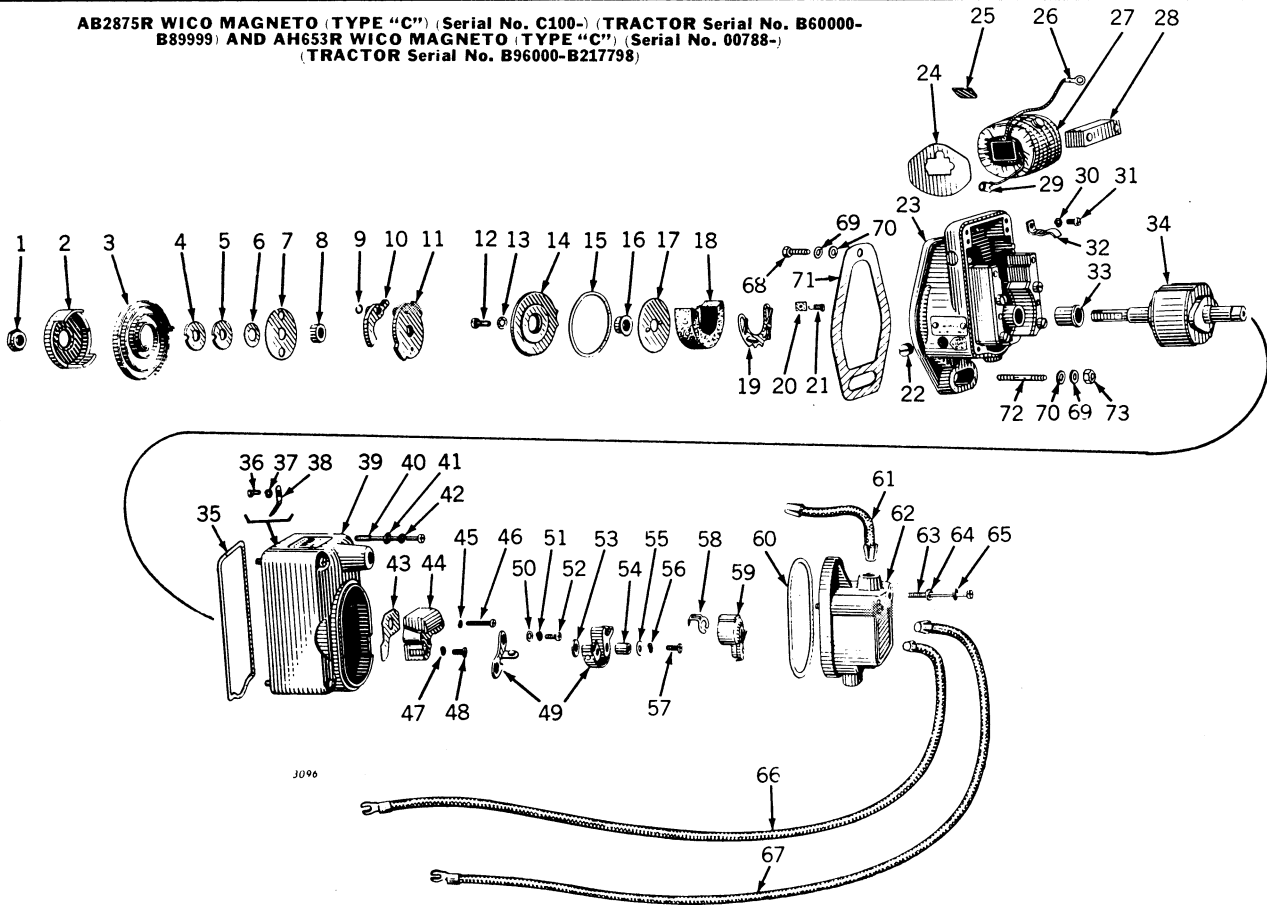

Key	Part No.	Description
1	16-491 C	Nut, Impulse Lock
2	6274	Cup, 25°, Impulse Drive (Short Lugs, AH653R Only) (Sub for 2061B)
	3565	Cup, 35°, Drive (Order with AH653R for B90000-B95999)
	3744	Cup, 35°, Drive (Long Lugs) (AB2875R only)
3	15-186	Spring, Drive
4	16-583	Washer, Spacing (Brass)
5	IVA 583	Washer, Spacing (Steel)
6	M 42 XA	Washer, Drive Cup
7	2288	Retainer, Drive Spring
8	2122	Spacer, Driven Flange
9	A 243 X	Snap Ring (2 used)
10	A 179 X	Pawl, Impulse (2 used)
11	X 3114	Driven Flange Group with Pawls
12	21H 988 R	Screw (4 used)
13	12H 270 R	Washer, Lock (4 used) (Sub. for H666R)
14	(X) 2719	Impulse Stop Group with Oil Seal
	(A) 33 X	Seal, Oil
15	2496	Gasket
16	2121	Spacer, Impulse
17	2745	Disk, Oiling
18	1379	Pad, Main Oil (Felt)
19	2505	Plate, Oil Pad Spring
20	1152	Scraper, Oil
21	1153	Spring, Oil Scraper
22	B 1107 R	Plug, Oil (2 used)
23	X 3043	Main Housing Group with Gasket
24	1760	Plate, Coil Protecting (2 used)
25	2264 B	Wedge, Coil (2 used)
26	4954	Terminal, Primary Lead
27	AR 12011 R	Coil (Sub. for X2766)
28	X 2706	Core, Coil
29	1814	Terminal, Primary Ground
30	A 766 R	Washer, Lock (2 used)
31	21H 973 R	Screw, Coil Core Clamp (2 used)
32	2503	Clamp, Coil Core (2 used)
33	2495	Bushing, Rotor (2 used)
34	X 3051	Rotor
35	2504	Gasket, Cover
36	1404	Screw, Secondary Interlead Contact

Key	Part No.	Description
37	A 766 R	Washer, Lock, Interlead
38	1397	Contact, Interlead Coil
39	X 2798	Cover with Breaker Plate Assembly and Screws
40	2538	Screw, Cover (4 used)
41	1118	Washer, Cover Screw (Leather) (4 used)
42	IXA 256	Washer, Cover Screw (4 used)
43	1533	Gasket, Condenser
44	X 1413	Condenser
45	A 765 R	Washer, Condenser Screw Lock (2 used)
46	21H 966 R	Screw, Condenser (2 used)
47	12H 290 R	Washer, Breaker Arm Spring Screw Lock (Sub. for H665R)
48	16-738	Screw, Breaker Arm Spring
49	X 3343	Breaker Point Assembly (2 Points)
50	IXA 256	Washer, Screw
51	A 766 R	Washer, Lock Screw
52	21H 971 R	Screw
53	1197	Washer, Breaker Arm Spacing
	1197 T	Shim, Breaker Arm Spacing
54	1418	Spacer, Breaker Arm
55	B 1085 R	Washer, Breaker Arm Clamp
56	A 766 R	Washer, Breaker Arm Lock
57	16-738	Screw, Breaker Point
58	16-480	Spring, Arm Lock
59	16-X477 B	Arm with Spring
60	2497	Gasket
61	X 2723	Interlead, Secondary
62	X 2938	Cap with Screws
63	2537	Screw, Cap (2 used)
64	1118	Washer, Cap (Leather) (2 used)
65	IXA 256	Washer, Cap (2 used)
66	(AB) 3480 R	Cable, L.H. Spark Plug (B201000-) (Sub. AA6141R)
	(AA) 1222 R	Cable, L.H. Spark Plug (-B200999) (Sub. AA6141R)
	(AB) 3481 R	Cable, R.H. Spark Plug (B201000-) (Sub. AA6141R)
	(AB) 830 R	Cable, R.H. Spark Plug (-B200999) (Sub. AA6141R)
67		Screw, Cap 3/8" x 1-1/4"
68	12H 11 R	Washer, Lock (2 used)
69	24H 154 R	Washer (2 used)
70	A 5272 R	Gasket (Sub. for A500R)
71	C 2175 R	Stud, 3/8" x 1-13/16"
72		Nut, 3/8"
73		

AA3870R WICO MAGNETO (TYPE "X") (Serial No. 269046-) (SUB. FOR AH653R, 410000-424024, 250000-251485, 258800-269045) AND AB3674R WICO MAGNETO (TYPE "X") (SUB. FOR AB2875R, 424025-(—), 251486-258799)

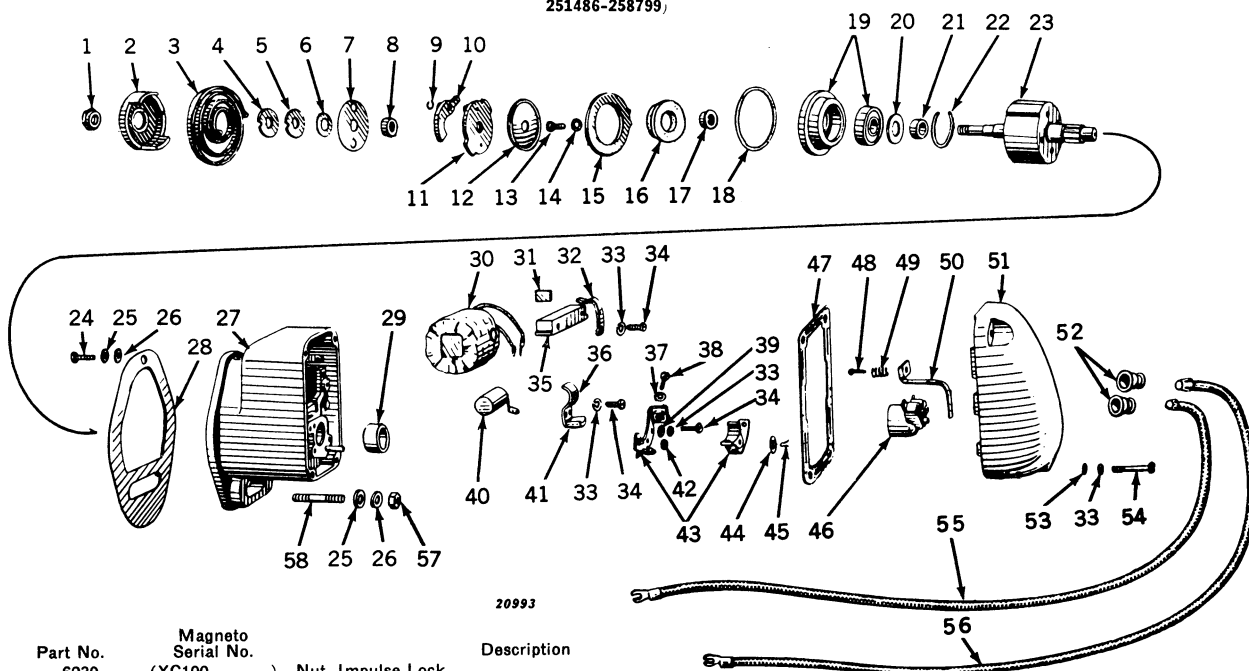

Key	Part No.	Magneto Serial No.	Description
1	6230	(XC100-)	Nut, Impulse Lock
2	3744	(XC100-)	Cup, 35° Impulse Drive (Long Lugs) (AB3674R only)
3	3565	(XC100-)	Cup, 35° Impulse Drive (Order with AA3870R for B90000-B95999)
4	6274	(XC100-)	Cup, 25° Impulse Drive (Short Lugs) (AA3870R only)
5	15-186	(XC100-)	Spring, Drive
6	16-583	(XC100-)	Washer, Impulse Spacing
7	IVA 583	(XC100-)	Washer, Impulse Spacing
8	M 42 XA	(XC100-)	Washer, Drive Flange Spacer
9	2288	(XC100-)	Retainer, Drive Spring
10	2122	(XC100-)	Spacer
11	A 243 X	(XC100-)	Snap Ring (2 used)
12	A 179 X	(XC100-)	Arm, Trip (2 used)
13	X 3114	(XC100-)	Flange, Drive
14	6204	(XC100-)	Slinger, Oil
15	21H 988 R	(XC100-)	Screw (4 used)
16	12H 270 R	(XC100-)	Washer, Lock (4 used) (Sub. for H666R)
17	X 5549	(XC100-)	Impulse, Stop Group, with Gasket
18	6199	(XC100-)	Seal, Oil
19	5518	(XC100-)	Spacer
20	5519	(XC100-)	Gasket
21	X 5521	(XC100-)	Bearing, Cage Group
22	5926	(XC100-)	Shield, Bearing
23	5520	(XC100-)	Spacer
24	5516	(XC100-)	Snap Ring
25	Y 5594	(XC100-)	Rotor
26	12H 11 R	(XC100-)	Screw, Cap, 3/8" x 1-1/4" (2 used)
27	24H 154 R	(XC100-)	Washer, Lock, 3/8" (2 used)
28	X 7074	(XC100-)	Washer (2 used)
29	A 5272 R	(XC100-)	Group, Main Housing (Sub. for X5615 and X6500)
30	5610	(XC100-)	Gasket (Sub. for A500R)
31	AR 12006 R	(XC100-)	Bushing
32	10383	(XC100-)	Coil Group (Sub. for X5700)
33	5633	(XC100-)	Wedge, Coil (2 used)
34	12H 35 R	(XC100-)	Clamp, Coil
35	21H 973 R	(XC100-)	Washer, Lock (10 used)
36	X 5524	(XC100-)	Screw (6 used)
37	5532	(XC100-)	Core, Coil
38	A 765 R	(XC100-)	Clamp, Condenser
39	21H 964 R	(XC100-)	Washer, Lock, Breaker Spring
40	B 1085 R	(XC100-)	Screw, Breaker Spring
41	X 5614	(XC100-)	Washer (2 used)
42	5077	(XC100-)	Condenser
43	10407	(XC100-)	Wiper, Cam (Felt)
44	X 5996	(XC100-)	Washer, Breaker Arm Aligning
45	6468	(XC100-)	Breaker Point Assembly (2 used)
46	3219	(XC100-)	Felt, Breaker Arm
47	4210	(XC100-)	Washer
48	X 5617	(XC100-)	Lock, Breaker Arm (Hairpin)
49	10461	(XC100-)	Arm, Distributor
50	5618	(XC100-)	Lock, Distributor Arm
51	5536	(XC100-)	Gasket (Sub. for 5644)
52	5620	(XC100-)	Screw
53	X 6000	(XC100-)	Spring, Contact
54	X 5643	(XC100-)	Interlead, Secondary
55	A 3539 R	(XC100-)	Cap, Distributor
56	IXA 256	(XC100-)	Nipple, Distributor to Spark Plug Wire (2 used) (B201000-) (Packed 10 in a Pkg.)
57	5622	(XC100-)	Washer (4 used)
58	AB 3480 R	(XC100-)	Screw (4 used)
	AB 3481 R	(XC100-)	Cable, Spark Plug (B201000-) (Sub. AA6141R)
	AB 3480 R	(XC100-)	Cable, Spark Plug (B201000-B275906) (Sub. AA6141R)
	14H 812 C	(XC100-)	Cable, Spark Plug (B275907-) (Sub. AA6141R)
	C 2175 R	(XC100-)	Nut, 3/8" (Sub. for 14H252R)
		(XC100-)	Stud (3/8" x 1-13/16")

(Parts listed below is an assembly of some of the parts in this grouping.)

AR 12012 R (XC100-) Kit, Magneto Tune-Up for AA3870R Wico Magneto, Consisting of:
X5996 Breaker Point Replacement Set, X5614 Condenser, 5618 Cover
Gasket, 4210 Breaker Arm Lock, and A5272R Flange Gasket

DISTRIBUTOR (WICO) AND IGNITION LOCK
(Serial No. XD100-)
(Tractor Serial No. B268820-)

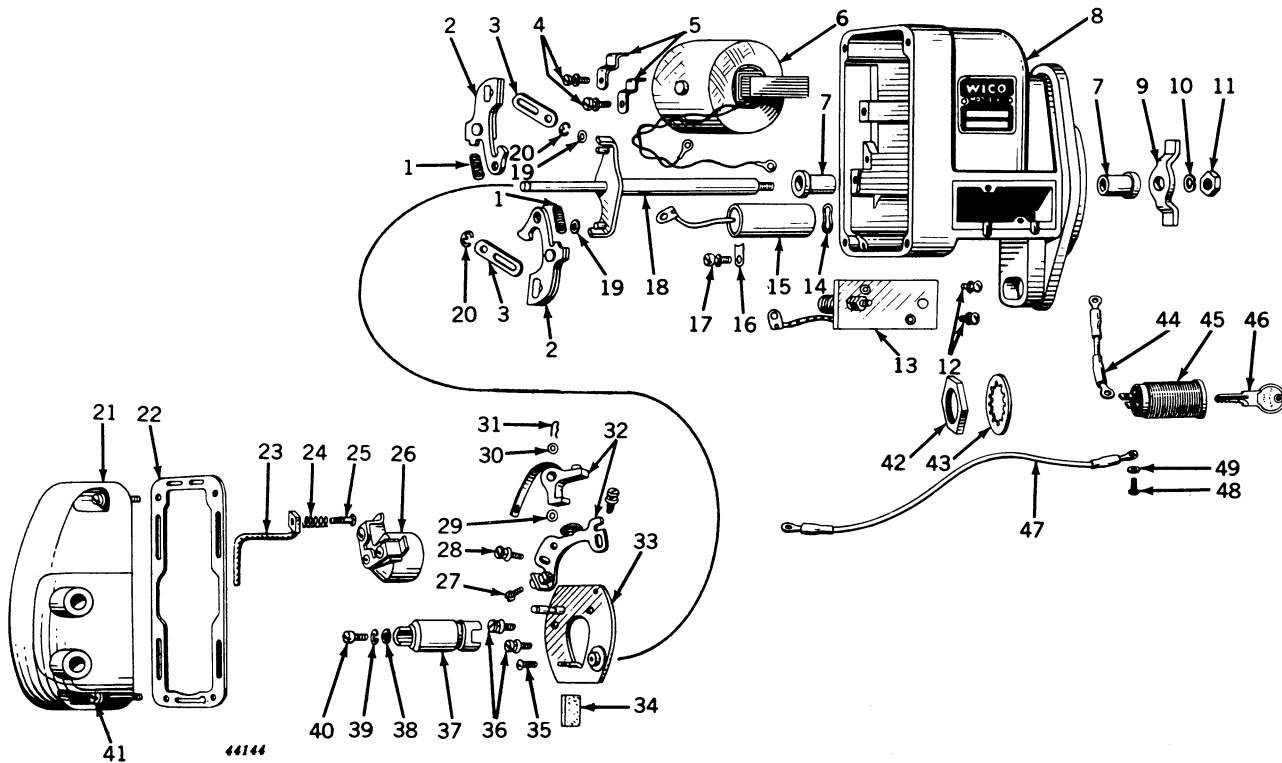

Key	Part No.	Distributor Serial No.	Description
1	6839	(XD100-)	Spring, Advance Weight (2 used)
2	X 6857	(XD100-)	Weight, Advance (2 used)
3	6795	(XD100-)	Stop, Advance Weight (2 used)
4	(21H 973 R	(XD100-)	Screw, Coil Core Clamp to Housing (2 used)
	12H 35 R	(XD100-)	Washer, Lock, Coil Core Clamp to Housing Screw (2 used)
5	6845	(XD100-)	Clamp, Coil Core (2 used)
6	(X 6976	(XD100-)	Coil, with Core and Wedge
	10383	(XD100-)	Wedge, Coil Core (2 used)
7	6791	(XD100-)	Bushing, Drive Shaft (2 used)
8	X 7139	(XD100-)	Housing, with Coil
9	6900 D	(XD100-)	Lug, Drive
10	12H 9 R	(XD100-)	Washer, Lock
11	14H 649 R	(XD100-)	Nut, Jam, Drive Lug to Shaft (Sub. for 14H739R)
12	(21H 238 R	(XD100-)	Screw, Resistor Block to Housing (2 used)
	A 765 R	(XD100-)	Washer, Lock, Resistor Block to Housing (2 used)
13	X 6822	(XD100-)	Resistor, Ballast
	14H 605 R	(XD100-)	Nut, Primary Terminal (2 used)
	12H 35 R	(XD100-)	Washer, Lock, Primary Terminal Nut (2 used)
14	6875	(XD100-)	Spring, Flat, Condenser Contact
15	K 6977	(XD100-)	Condenser
16	6843	(XD100-)	Clamp, Condenser
17	(21H 973 R	(XD100-)	Screw, Condenser Clamp to Housing
	12H 35 R	(XD100-)	Washer, Lock
18	X 6837	(XD100-)	Shaft, Drive
19	3219	(XD100-)	Washer, Advance Weight Spacing (2 used)
20	6388	(XD100-)	Snap Ring, Advance Weight (2 used)
21	X 5643	(XD100-)	Cap, Distributor
22	5618	(XD100-)	Gasket, Distributor Cap
23	X 6000	(XD100-)	Interlead, Secondary
24	5620	(XD100-)	Spring, Coil Contact
25	5536	(XD100-)	Screw, Coil Contact
26	(X 5617	(XD100-)	Arm, Distributor
	10461	(XD100-)	Arm, Distributor
27	21H 964 R	(XD100-)	Screw, Breaker and Condenser Lead to Fixed Contact
28	(21H 973 R	(XD100-)	Screw, Fixed Contact to Housing (2 used)
	12H 35 R	(XD100-)	Washer, Lock, Fixed Contact to Housing Screw (2 used)
	B 1085 R	(XD100-)	Washer, Fixed Contact to Housing Screw (2 used)
29	10407	(XD100-)	Washer, Breaker Point Aligning
30	3219	(XD100-)	Washer, Breaker Arm Pivot
31	4210	(XD100-)	Pin, Spring Locking
32	X 5996	(XD100-)	Point, Breaker Arm (Set of 2)
33	X 6829	(XD100-)	Plate, Breaker
34	5077	(XD100-)	Felt, Cam Wiper
35	21H 964 R	(XD100-)	Screw, Resistor and Coil Leader to Plate
36	(21H 973 R	(XD100-)	Screw, Breaker Plate to Housing (2 used)
	12H 35 R	(XD100-)	Washer, Lock, Breaker Plate to Housing Screw (2 used)
	B 1085 R	(XD100-)	Washer, Breaker Plate to Housing Screw (2 used)
37	X 6832	(XD100-)	Cam, with Bushing
38	6831	(XD100-)	Washer, Cam to Drive Shaft Screw
39	12H 35 R	(XD100-)	Washer, Lock, Cam to Drive Shaft Screw
40	21H 971 R	(XD100-)	Screw, Cam to Drive Shaft
41	5622	(XD100-)	Screw (4 used)
	1XA 256	(XD100-)	Washer (4 used)
	12H 35 R	(XD100-)	Washer, Lock (4 used)
42	B 2861 R	(XD100-)	Nut (Sub. for AB4251R, Pkg. of 10)
43	B 2862 R	(XD100-)	Washer (no longer furnished) (Sub. for AB4251R)

DISTRIBUTOR (WICO) AND IGNITION LOCK—Continued
 (Serial No. XD100-)
 (Tractor Serial No. B268820-)

Key	Part No.	Distributor Serial No.	Description
44	AA 4845 R	(XD100-)	Lead, Light Switch to Ignition Switch (Sub. for AB4064R and AA4087R)
45	AA 5592 R*	(XD100-)	Switch, Ignition (With 2 Keys) (Sub. for AB4063R)
46	AB 4086 R	(XD100-)	Key, Yale (2 Keys) (Furnish Lock Number RM1 to RM250 and Order on Separate Order Blank as Keys Are Cut to Order)
	AB 4088 R	(XD100-)	Key, Clum (6 Keys) (No Lock Numbers Necessary)
47	AA 4845 R	(XD100-)	Lead, Ignition Switch to Distributor
48	21H 969 R	(XD100-)	Screw (2 used)
49	12H 35 R	(XD100-)	Washer, Lock (2 used)

(Part listed below is not illustrated.)

AB 4067 R (XD100-) **Distributor Complete (Wico) (Sub. AB4298R Distributor with AM791T
Coil, Bracket and Leads (Delco-Remy, 6-Volt)** (ATTACHMENT)**

***Parts for AA5592R Switch Are:**

12H	35 R	Washer, Lock, Ignition Lead Switch Screw (2 used)
21H	969 R	Screw, Special Mach., Ignition Lead to Switch (2 used)
A	4698 R	Nut, Special, Hex., Switch to Hood End, Inner (Packed 5 in a Pkg.) (Sub. A4699R)
A	4699 R	Nut, Special, Hex., Switch to Hood End, Outer (Packed 5 in a Pkg.)
A	4700 R	Key, Ignition (2 used) (Packed 6 in a Pkg.)

****Parts for AB4298R Are:**

AA	4845 R	Lead, Wiring, Ignition Switch to Ignition Coil
AA	4845 R	Lead, Wiring, Light Switch to Ignition Switch
AA	4877 R	Distributor, less Coil (Delco-Remy) (See Model "60" or "70" Tractor Catalog for Parts)
AA	4881 R	Lead, Wiring, Ignition Coil to Distributor
AA	4882 R	Cable, Ignition Secondary, Ignition Coil to Distributor
AA	4883 R	Bracket, Ignition Coil, with Nuts
AA	5592 R	Switch, Ignition, with Keys and Mounting Nuts
AM	791 T	Coil, Ignition, with Clamp (6-Volt)
A	4157 R	Clamp, Distributor (2 used)
A	3539 R	Nipple, Secondary Cable to Distributor (Packed 10 in a Pkg.)
A	4159 R	Nipple, Secondary Cable to Coil
24H	143 R	Washer, Ignition Coil to Ignition Coil Bracket Screw (2 used)
A	4158 R	Gasket (Packed 5 in a Pkg.)
19H	99 R	Screw, Ignition Coil to Ignition Coil Bracket, 5/16" x 9/16" (2 used)
19H	246 T	Bolt, Hex., Distributor Clamp to Governor Case, 3/8" x 1-3/4"

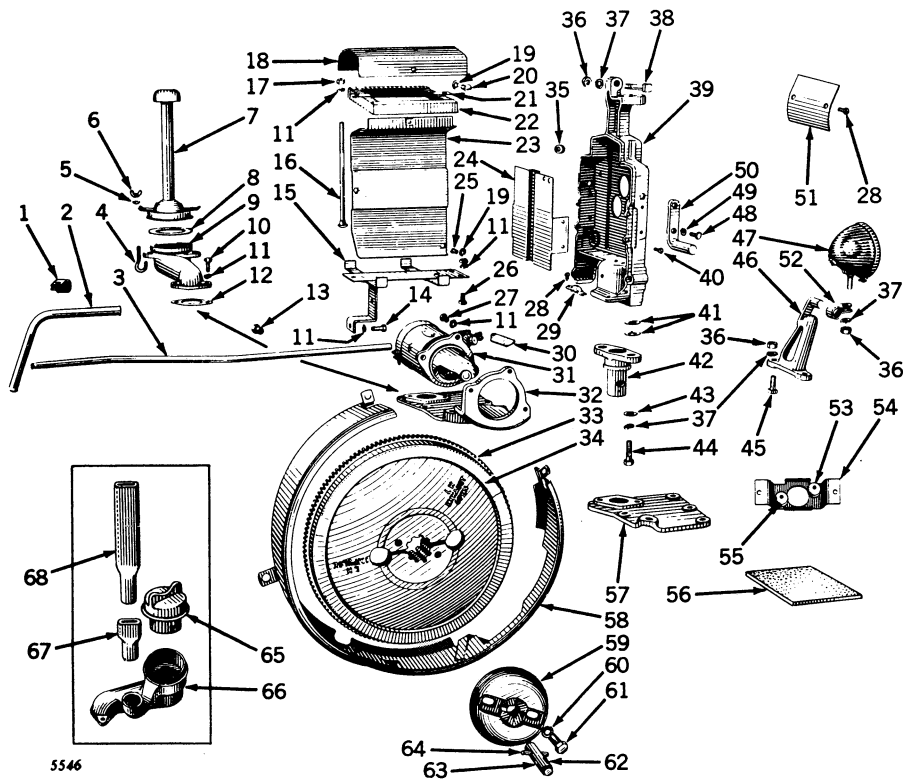

STARTING AND LIGHTING EQUIPMENT
 (Serial No. B60000-B200999)

Key	Part No.	S.L.	L.	S.	Serial No.	Description
1	B 1588 R	X	X	X	(B60000 -B200999)	Clip, Conduit
2	AA 2209 R	X		X	(B60000 -B200999)	Conduit, with Clip
3	B 1604 R	X		X	(B60000 -B200999)	Pipe, Ventilator
4	H 899 R	X	X	X	(B167011-B200999)	Clamp, Breather Cover (2 used)*
5	24H 143 R	X	X	X	(B167011-B200999)	Washer (2 used)*
6	C 1572 R	X	X	X	(B167011-B200999)	Nut, Wing (2 used) (Sub. for AC1328R)*
7	AB 3298 R	X	X	X	(B167011-B200999)	Cover, Breather*
8	H 505 R	X	X	X	(B167011-B200999)	Gasket (Felt)*
9	B 2117 R	X	X	X	(B167011-B200999)	Body, Breather*
10		X	X	X	(B167011-B200999)	Screw, Cap, 3/8" x 1-1/4" (2 used)
11	12H 11 R	X	X	X	(B60000 -)	Washer, Lock, 3/8" (7 used)
12	D 1034 R	X	X	X	(B60000 -B200999)	Gasket
13	B 1590 R	X	X	X	(B60000 -B200999)	Extension, Fuel Cock
14		X	X	X	(B96000 -B200999)	Screw, Cap, 3/8" x 3/4" (Special)
15	(AB 2566 R	X	X	X	(B60000 -B95999)	Base, Battery Complete
	AB 2931 R	X	X	X	(B96000 -B200999)	Base, Battery Complete
	B 1945 R	X	X	X	(B96000 -B200999)	Bracket, Battery Base Support
16		X	X	X	(B96000 -B200999)	Bolt, Carriage, with Nut, 3/8" x 9" (Special) (2 used)
17		X	X	X	(B60000 -B200999)	Nut, Hex., 3/8" (2 used)
18	(B 1584 R	X	X	X	(B60000 -B95999)	Top, Battery Box
	B 1937 R	X	X	X	(B96000 -B200999)	Top, Battery Box
19	12H 291 R	X	X	X	(B60000 -B200999)	Washer, Lock, (Sub. for A2188R and A3546R) (10 used)
20	21H 1002 R	X	X	X	(B60000 -B200999)	Screw, Machine (2 used)
21	B 1947 R	X	X	X	(B96000 -B200999)	Clip, Battery Clamp
22	AB 2935 R	X	X	X	(B60000 -B200999)	Clamp, Battery (Sub. for AB1834R)
23	(AB 1835 R	X	X	X	(B60000 -B95999)	Side, Battery Box, with Nut R.H.
	AB 2925 R	X	X	X	(B96000 -B200999)	Side, Battery Box, with Nut R.H.
	AB 1836 R	X	X	X	(B60000 -B95999)	Side, Battery Box, with Nut L.H.
	AB 2926 R	X	X	X	(B96000 -B200999)	Side, Battery Box, with Nut L.H.
24	B 1579 R	X	X	X	(B60000 -B95999)	Partition, Instrument Compartment
	AB 2930 R	X	X	X	(B96000 -B200999)	Partition, Instrument Panel, with Nuts
25	A 3232 R	X	X	X	(B60000 -B200999)	Screw, Machine (8 used) (Sub. for AA4955R)
26		X	X	X	(B96000 -B200999)	Bolt, Machine, with Nut, 3/8" x 1" (2 used)
27		X	X	X	(B60000 -B200999)	Screw, Cap, 3/8" x 1" (3 used)
28	21H 404 R	X	X	X	(B60000 -B200999)	Screw, Machine (2 used)
29	B 1576 R	X	X	X	(B60000 -B200999)	Clamp, Outlet
30	A 2621 R	X		X	(B96000 -B200999)	Lever, Starting Switch
31	(AB 4092 R	X		X	(B60000 -B95999)	Motor, Starting (Sub. for AB1845R)
	AB 4093 R	X		X	(B96000 -B200999)	Motor, Starting (Sub. for AB2937R)
32	(AB 2598 R	X		X	(B60000 -B95999)	Cover, B1595R, Crankcase
	B 1938 R	X		X	(B96000 -B200999)	Cover, Crankcase
33	B 1607 R	X		X	(B60000 -B200999)	Gear, Flywheel Starter
34	(AB 2686 R	X		X	(B60000 -B95999)	Flywheel, B1606R, with Bolts and Starter Gear
	AB 2892 R	X		X	(B96000 -B200999)	Flywheel, B1952R, with Bolts and Starter Gear
35	R 2579 R	X	X	X	(B60000 -B200999)	Grommet in Instrument Compartment (Sub. for B1580R)
36	14H 392 R	X	X	X	(B60000 -B200999)	Nut, Hex., 1/2" (3 used)
37	12H 13 R	X	X	X	(B60000 -B200999)	Washer, Lock, 1/2" (8 used)
38		X	X	X	(B60000 -B200999)	Bolt, Machine, 1/2" x 3-3/4"
39	(B 1695 R	X	X	X	(B60000 -B95999)	Support and Dash
	B 1932 R	X	X	X	(B96000 -B200999)	Support and Dash

STARTING AND LIGHTING EQUIPMENT—Continued
(Serial No. B60000-B200999)

Key	Part No.	S.L.	L.	S.	Serial No.	Description
40	21H 1073 R	X	X	X	(B96000 -B200999)	Screw, Countersunk Machine (4 used) (Sub. for 21H410R)
41	D 937 R	X	X	X	(B60000 -B200999)	Washer (4 used)
42	B 1933 R	X	X	X	(B60000 -B200999)	Base, Dash and Battery Support (Sub. for B1696R)
43	24H 991 R	X	X	X	(B60000 -B200999)	Washer (2 used) (Sub. for 24H481R)
44	X	X	X	(B60000 -B200999)	Screw, Cap, 1/2" x 1-3/4" (2 used)
45	X	X	..	(B60000 -B200999)	Bolt, Machine with Nut, 1/2" x 1-1/4" (2 used)
46	B 1601 R	X	X	..	(B60000 -B95999)	Bracket, Rear Lamp
	A 2612 R	X	X	..	(B96000 -B200999)	Bracket, Rear Lamp°
47	AB 3144 R	X	X	..	(B60000 -B95999)	Lamp, R.H., 7" Dia.
	AB 3145 R	X	X	..	(B60000 -B95999)	Lamp, L.H., 7" Dia.
	AD 2450 R	X	X	..	(B60000 -B95999)	Lamp, Rear, 7" Dia.
	AF 3817 R	X	X	..	(B96000 -B200999)	Lamp, R.H., L.H. or Rear, 5" Dia.°
	AA 4618 R	X	X	..	(B96000 -B200999)	Lamp, Combination Rear and Warning (6-Volt) (Sub. for AA3075R)
48	X	X	..	(B60000 -B200999)	Screw, Cap, 5/16" x 1" (4 used)
49	12H 10 R	X	X	..	(B60000 -B200999)	Washer, Lock, 5/16" (4 used)
50	D 2914 R	X	X	..	(B60000 -B95999)	Bracket, Lamp (2 used)
	A 2611 R	X	X	..	(B96000 -B200999)	Bracket, Lamp (2 used)°
51	B 1577 R	X	X	X	(B60000 -B95999)	Cover, Instrument Panel
52	A 2613 R	X	X	..	(B96000 -B200999)	Clamp, Lamp Bracket (3 used)°
53	D 1761 R	X	X	..	(B60000 -B95999)	Rivet (2 used) (Sub. for AD1774R)
54	AB 1834 R	X	X	X	(B60000 -B95999)	Clamp, Battery, with Cushion (Sub. AB2935R)
55	B 1582 R	X	X	X	(B60000 -B95999)	Cushion, Battery Clamp (2 used) (Sub. AB2935R)
56	B 1589 R	X	X	X	(B60000 -B95999)	Pad, Battery
57	B 1622 R	..	X	..	(B60000 -B95999)	Cover, Crankcase
	B 1955 R	..	X	..	(B96000 -B200999)	Cover, Crankcase
58	AB 1856 R	X	..	X	(B60000 -B95999)	Guard, Flywheel, with Supports
	AB 2933 R	X	..	X	(B96000 -B200999)	Guard, Flywheel, with Supports
59	B 1608 R	X	..	X	(B60000 -B200999)	Ratchet, Flywheel Crank
60	12H 15 R	X	..	X	(B60000 -B200999)	Washer, Lock, 5/8" (2 used)
61	X	..	X	(B60000 -B200999)	Screw, Cap, 5/8" x 1-1/2" (2 used)
62	26H 17 R	X	..	X	(B60000 -B200999)	Key, Woodruff
63	AA 3032 R	X	..	X	(B60000 -B200999)	Shaft, Cranking
64	B 1662 R	X	..	X	(B60000 -B200999)	Pin
65	AB 1848 R	X	X	X	(B60000 -B167010)	Cover, Breather
66	B 1596 R	X	X	X	(B60000 -B167010)	Body, Breather (Sub. AB3296R)
67	B 1934 R	X	X	X	(B96000 -B167010)	Pipe, Breather
68	B 1597 R	X	X	X	(B60000 -B95999)	Pipe, Breather

*Also parts on B60000-B167010 equipped with AB3296R Identified by B2116R Breather Body.

°Also parts on B60000-B95999 equipped with AA3075R Lamps (5" in Diameter)



TRACTORS—MODELS "B," "BN," "BNH," "BW," "BWH" (STYLED)

AB3144R, AB3145R, AD2450R FRONT AND REAR LAMPS (7" IN DIAMETER)

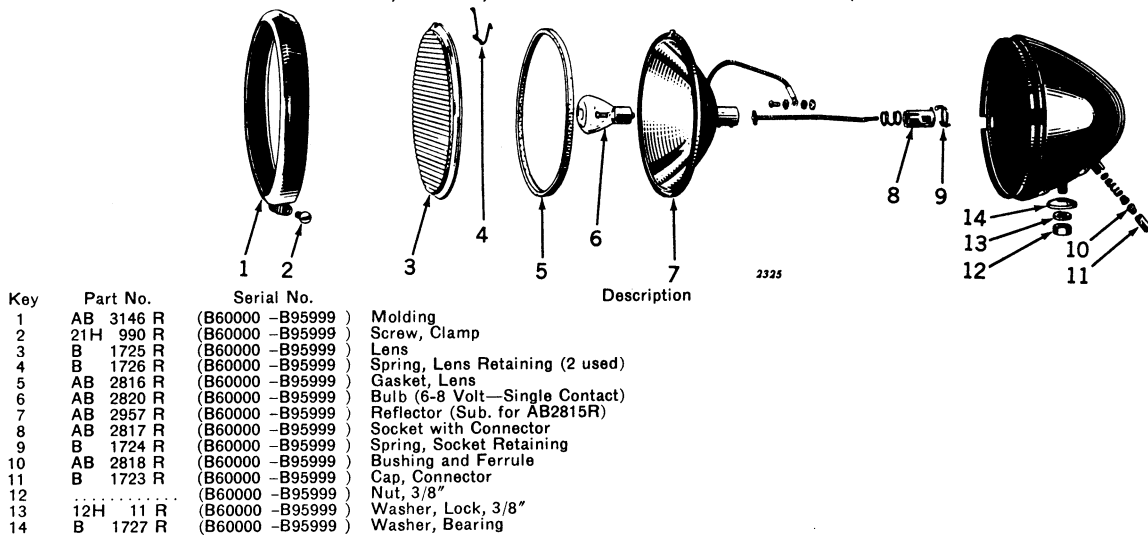

Key	Part No.	Serial No.	Description
1	AB 3146 R	(B60000 -B95999)	Molding
2	21H 990 R	(B60000 -B95999)	Screw, Clamp
3	B 1725 R	(B60000 -B95999)	Lens
4	B 1726 R	(B60000 -B95999)	Spring, Lens Retaining (2 used)
5	AB 2816 R	(B60000 -B95999)	Gasket, Lens
6	AB 2820 R	(B60000 -B95999)	Bulb (6-8 Volt—Single Contact)
7	AB 2957 R	(B60000 -B95999)	Reflector (Sub. for AB2815R)
8	AB 2817 R	(B60000 -B95999)	Socket with Connector
9	B 1724 R	(B60000 -B95999)	Spring, Socket Retaining
10	AB 2818 R	(B60000 -B95999)	Bushing and Ferrule
11	B 1723 R	(B60000 -B95999)	Cap, Connector
12	(B60000 -B95999)	Nut, 3/8"
13	12H 11 R	(B60000 -B95999)	Washer, Lock, 3/8"
14	B 1727 R	(B60000 -B95999)	Washer, Bearing

AA4618R, AB3975R, AB3976R, AND AB4037R COMBINATION REAR AND WARNING LAMPS (6-VOLT)

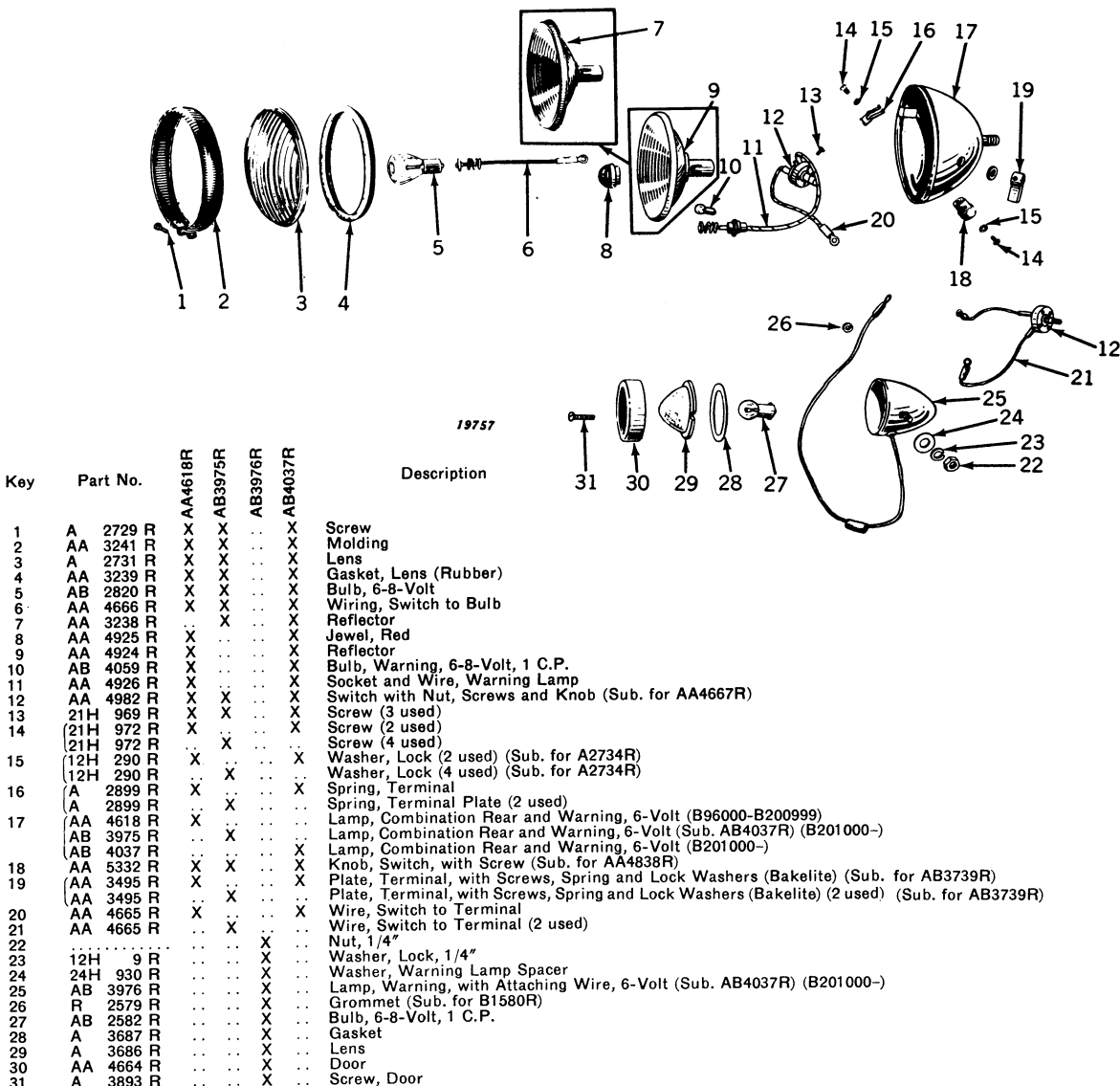

Key	Part No.	Serial No.	Description
1	A 2729 R	AA4618R	Screw
2	AA 3241 R	AB3975R	Molding
3	A 2731 R	AB3976R	Lens
4	AA 3239 R	AB4037R	Gasket, Lens (Rubber)
5	AB 2820 R	Bulb, 6-8-Volt
6	AA 4666 R	Wiring, Switch to Bulb
7	AA 3238 R	Reflector
8	AA 4925 R	Jewel, Red
9	AA 4924 R	Reflector
10	AB 4059 R	Bulb, Warning, 6-8-Volt, 1 C.P.
11	AA 4926 R	Socket and Wire, Warning Lamp
12	AA 4982 R	Switch with Nut, Screws and Knob (Sub. for AA4667R)
13	21H 969 R	Screw (3 used)
14	21H 972 R	Screw (2 used)
15	21H 972 R	Screw (4 used)
16	12H 290 R	Washer, Lock (2 used) (Sub. for A2734R)
17	12H 290 R	Washer, Lock (4 used) (Sub. for A2734R)
18	A 2899 R	Spring, Terminal
19	A 2899 R	Spring, Terminal Plate (2 used)
20	AA 4618 R	Lamp, Combination Rear and Warning, 6-Volt (B96000-B200999)
21	AB 3975 R	Lamp, Combination Rear and Warning, 6-Volt (Sub. AB4037R) (B201000-)
22	AB 4037 R	Lamp, Combination Rear and Warning, 6-Volt (B201000-)
23	AA 5332 R	Knob, Switch, with Screw (Sub. for AA4838R)
24	AA 3495 R	Plate, Terminal, with Screws, Spring and Lock Washers (Bakelite) (Sub. for AB3739R)
25	AA 3495 R	Plate, Terminal, with Screws, Spring and Lock Washers (Bakelite) (2 used) (Sub. for AB3739R)
26	AA 4665 R	Wire, Switch to Terminal
27	AA 4665 R	Wire, Switch to Terminal (2 used)
28	Nut, 1/4"
29	12H 9 R	Washer, Lock, 1/4"
30	24H 930 R	Washer, Warning Lamp Spacer
31	AB 3976 R	Lamp, Warning, with Attaching Wire, 6-Volt (Sub. AB4037R) (B201000-)
32	R 2579 R	Grommet (Sub. for B1580R)
33	AB 2582 R	Bulb, 6-8-Volt, 1 C.P.
34	A 3687 R	Gasket
35	A 3686 R	Lens
36	AA 4664 R	Door
37	A 3893 R	Screw, Door

Note: Quantities are for one lamp only.

AA3075R FRONT AND REAR LAMPS AND AB3549R REAR LAMPS (5" IN DIAMETER)

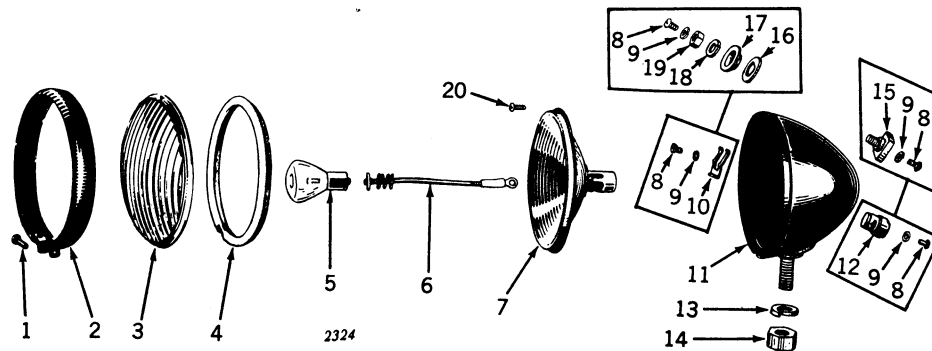

Key	Part No.	Serial No.	Description
1	A 2729 R	(B96000 -) Screw
2	AA 3241 R	(B96000 -) Molding
3	A 2731 R	(B96000 -) Lens
4	AA 3239 R	(B96000 -) Gasket, Lens (Rubber)
5	AB 2820 R	(B96000 -) Bulb (6-8 Volt—Single Contact)
6	AA 3240 R	(B96000 -) Wiring
7	AA 3238 R	(B96000 -) Reflector
8	21H 972 R	(B96000 -) Screw (2 used)
9	12H 290 R	(B96000 -) Washer, Lock (2 used) (Sub. for A2734R)
10	A 2899 R	(B96000 -) Spring, Terminal
11	AA 3243 R	(B96000 -) Body Assembly (AA3075R only)
12	AA 3495 R	(B96000 -) Plate, Terminal, with Spring, Screws, and Lock Washers (Bakelite) (AA3075R only)
	AB 3739 R	(B201000-) Plate, Terminal (Bakelite) (AB3549R only) (Sub. AA3495R)
13	12H 13 R	(B96000 -) Washer, Lock, 1/2"
14	14H 392 R	(B96000 -) Nut, 1/2" (AA3075R only)
		(B201000-) Nut, 1/2" (AB3549R only)
15	AA 3242 R	(B96000 -) Plate, Terminal (Bakelite) (Sub. AA3495R)
16	A 2882 R	(B96000 -) Washer, Insulating (Fiber)
17	A 2730 R	(B96000 -) Washer, Cup (Sub. AA3495R)
18	12H 10 R	(B96000 -) Washer, Lock, 5/16"
19	14H 611 R	(B96000 -) Nut, 5/16"
20	A 2883 R	(B96000 -) Screw

Note: Quantities are for one lamp only.



STARTING AND LIGHTING EQUIPMENT

(SERIAL No. B60000-B200999)

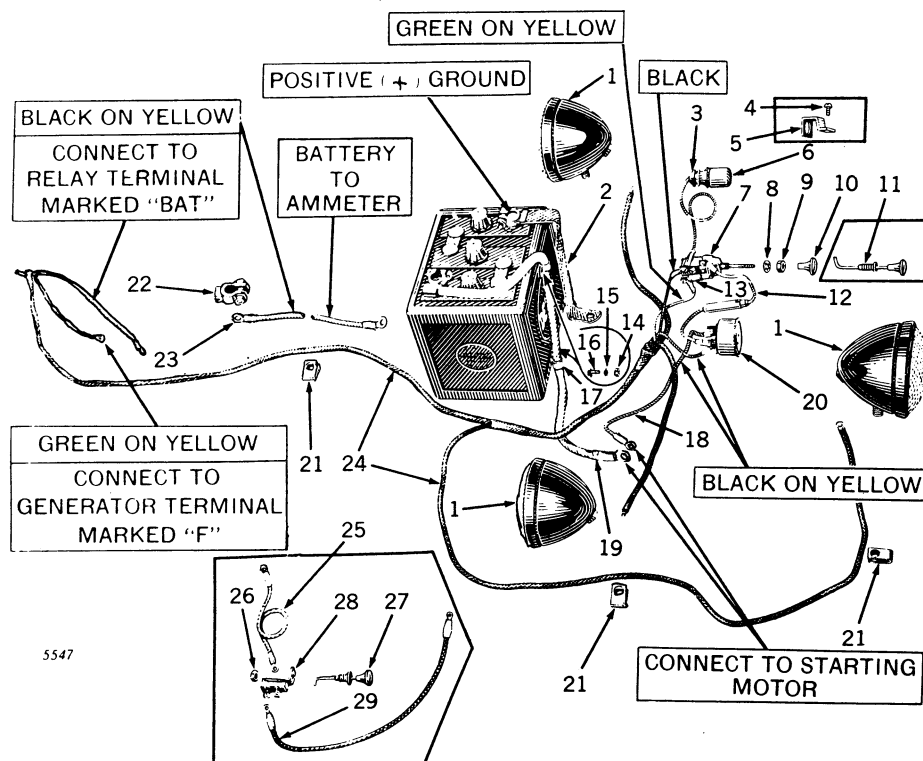

Key	Part No.	Serial No.	Description
1	(AB 3144 R	(B60000 -B95999	Lamp, R.H., 7" Diameter
	AB 3145 R	(B60000 -B95999	Lamp, L.H., 7" Diameter
	AD 2450 R	(B60000 -B95999	Lamp, Rear, 7" Diameter
	AF 3817 R	(B96000 -B200999	Lamp, R.H., L.H. or Rear, 5" Diameter (3 used) (Sub. for AA3075R)*
	AA 4618 R	(B96000 -B200999	Lamp, Combination Rear and Warning (6 Volt)
2	AB 1833 R	(B60000 -B200999	Cable, Ground
3	(AB 4241 R	(B60000 -B95999	Lamp, Dash (Sub. for AB1829R)
	AD 2834 R	(B96000 -B200999	Lamp, Dash (Sub. for AD1855R)
	AB 2582 R	(B60000 -B200999	Bulb, Dash Light
4	21H 404 R	(B60000 -B95999	Screw, Machine
5	B 1574 R	(B60000 -B95999	Bracket, Dash Lamp
6	(AD 2834 R	(B96000 -B174675	Hood, Dash Lamp (Sub. for B1728R)
	A 3032 R	(B174676-B200999	Hood, Dash Lamp
7	(AB 2687 R	(B60000 -B133724	Switch, Light (Sub. AF687R)
	AF 687 R	(B133725-B200999	Switch, Light (Sub. for AB2687R)
8	F 692 R	(B133725-	Washer, Lock*
9	14H 651 R	(B133725-	Nut, Jam, 3/8"
10	F 690 R	(B133725-	Knob, Switch*
11	AB 1189 R	(B60000 -B133724	Rod, Switch Control (Parts only for Light Switch AB2687R)
12	AF 701 R	(B133725-B200999	Lead, Fuse*
13	1838155	(B60000 -B133724	Resistance Unit (Parts for AB2687R only)
14		(B60000 -B200999	Nut, 1/4" (2 used)
15	12H 9 R	(B20000 -B200999	Washer, Lock, 1/4" (2 used)
16	21H 597 R	(B60000 -B200999	Screw, Machine (2 used)
17	B 2007 R	(B60000 -B200999	Clip, Starting Motor Cable
18	(AA 4442 R	(B60000 -B95999	Wire, Battery to Ammeter (Sub. for AB1830R and AD2639R)
	AA 4442 R	(B96000 -B200999	Wire, Starting Motor to Ammeter (Sub. for AB1830R and AD2639R)
	AA 4422 R	(B60000 -B200999	Cable, Starting Motor (Sub. for AB1842R)
19	AF 2749 R	(B60000 -	Ammeter, with Clamp (Sub. for AB2568R)
20	A 2610 R	(B60000 -B200999	Clip, Cable (3 used) (Sub. for A1225R)
21	AB 1860 R	(B60000 -B200999	Clamp, Negative Terminal
22	AA 4442 R	(B60000 -B200999	Wire, Battery to Ammeter (Lighting only) (Sub. for AB1830R and AD2639R)
23	(AB 1831 R	(B60000 -B95999	Harness, Wiring
	AA 3077 R	(B96000 -B200999	Harness, Wiring*
	AB 1913 R	(B60000 -B95999	Harness, Wiring, Generator (Starting only)
25	AA 4845 R	(B60000 -B95999	Wire, Ammeter to Switch (Sub. for AB1840R)
26	14H 383 R	(B60000 -B133724	Nut, Jam, 3/8"
27	AB 1838 R	(B60000 -B95999	Rod, Starter Switch Control
28	AB 1837 R	(B60000 -B95999	Switch, Starter
29	AA 4845 R	(B60000 -B95999	Wire, Starter Switch to Magnetic Switch (Part only on Tractors with Dash Light) (Sub. for AA2076R)

*Part on B60000-B95999 equipped with AA3075R Lamp.

*Will Fit B60000-B133724 if AB2687R has been replaced with AF687R.

WIRING AND LAMP EQUIPMENT (SERIAL No. B201000-)

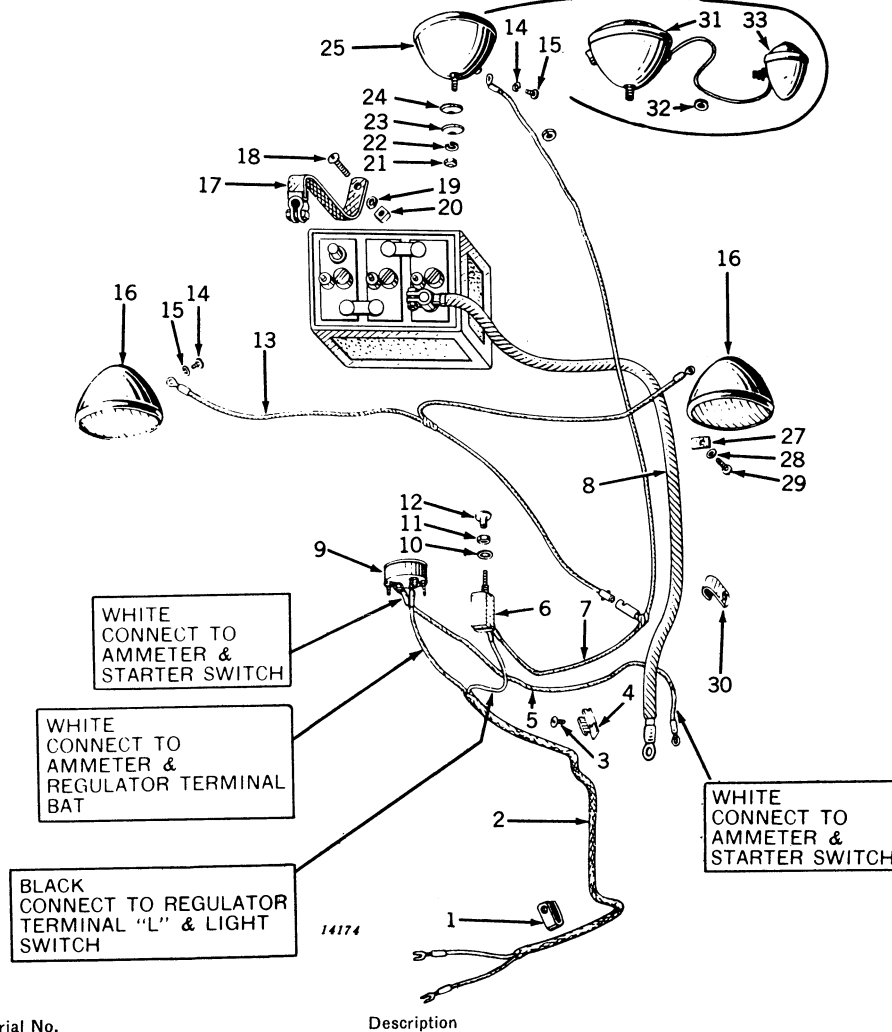

Key	Part No.	Serial No.	Description
1	B 1986 R	(B60000 -	Clip
2	AB 4484 R	(B201000-	Harness, Generator Wiring (Sub. for AB3564R)
3	A 5748 R	(B201000-	Stud, Drive (3 used) (Sub. for 25H1151R)
4	A 3381 R	(B201000-	Clip (3 used)
5	AB 3547 R	(B201000-	Wire, Starter Switch to Ammeter
6	AB 3561 R	(B201000-	Switch, Light
7	AA 4051 R	(B201000-	Harness, Wiring, Light Switch to Rear Lamp (Sub. for AB3551R)
8	AB 3546 R	(B201000-	Cable, Battery to Starter Switch
9	AF 2749 R	(B60000 -	Ammeter (Sub. for AB2568R)
10	F 692 R	(B133725-	Washer, Lock
11	14H 651 R	(B133725-	Nut, Jam, 3/8"
12	F 690 R	(B133725-	Knob
13	AA 3975 R	(B201000-	Harness, Wiring, Side Lamp (Sub. for AB3576R)
14	21H 972 R	(B96000 -	Screw (3 used)
15	12H 290 R	(B96000 -	Washer, Lock (3 used) (Sub. for A2734R)
16	AF 3817 R	(B201000-	Lamp, Side (2 used) (Sub. for AA3075R)
17	(AB 1833 R	(B201000-B286909)	Strap Ground (Long) (Sub. for AB3449R)
	(AB 4100 R	(B286910-	Strap, Ground (Short)
18	B 2280 R	(B201000-	Bolt (Weld) (Sub. One F2272R and One 14H190R)
19	12H 10 R	(B201000-	Washer, Lock, 3/8"
20	14H 190 R	(B201000-	Nut, 3/8"
21		(B96000 -	Nut, 1/2" (3 used)
22	12H 13 R	(B96000 -	Washer, Lock, 1/2" (3 used)
23	B 2477 R	(B201000-	Washer (Inside)
24	B 2295 R	(B201000-	Washer (Outside)
25	(AB 3549 R	(B201000-	Lamp, Rear (6 Volt) (Sub. AB4037R)
	(AB 4037 R	(B201000-	Lamp, Combination Rear and Warning (6 Volt) (Sub. for AB3549R, AB3975R, and AB3976R)
26	R 2579 R	(B60000 -	Grommet (Packed 5 in a Pkg.) (Sub. for B1580R)
27	B 2475 R	(B201000-	Clip
28	12H 10 R	(B201000-	Washer, Lock, 5/16"
29	19H 99 R	(B201000-	Screw, Cap, 5/16" x 9/16"
30	B 2474 R	(B201000-	Clip
31	AB 3975 R	(B201000-	Lamp, Rear, with Switch (6 Volt) (Sub. AB4037R)
32	R 2579 R	(B201000-	Grommet (Packed 5 in a Pkg.) (Sub. for B1580R)
33	(AB 3976 R	(B201000-	Lamp, Warning, with Attaching Wire (6 Volt) (Sub. AB4037R)
		(B201000-	Nut, 1/4"
	24H 930 R	(B201000-	Washer, Spacing
	12H 9 R	(B201000-	Washer, Lock, 1/4"

(Parts listed below are not illustrated.)

AB 4296 R	(B201000-)	Wiring Replacement Set Consisting of AA3975R, AA4051R, AA4845R; AB3547R, and AB4484R
AB 4292 R	(B201000-)	Cable, Battery Connector (Part of AB4293R Two-Battery Conversion Assembly)

GENERATOR AND GENERATOR MOUNTING (Serial No. B60000-B200999)

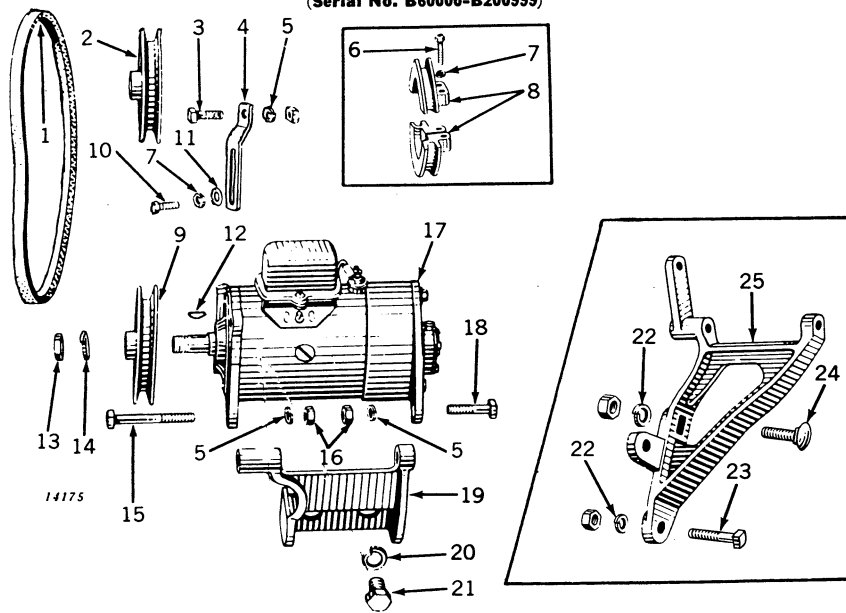

Key	Part No.	Serial No.	Description
1	(B 1587 R B 2893 R B 2124 R B 2874 R)	(B60000 -B306599) (B306600 - (B171992-B283673) (B283674 -	Belt, Generator Drive Belt, Generator Drive Pulley, Generator Drive Pulley, Generator Drive
2		(B60000 -	Bolt, Machine, with Nut, 3/8" x 1"
3		(B60000 -B95999 (B96000 -	Strap, Adjusting Strap, Adjusting
4	(B 1033 R B 1919 R	(B60000 -B200999 (B60000 -B171991	Washer, Lock, 3/8" (3 used) Screw (Fillister Head) (2 used)
5	12H 11 R	(B60000 -B200999	Washer, Lock, 5/16" (3 used)
6	19H 127 R	(B60000 -B171991	Pulley, D2911, Generator Drive
7	12H 10 R	(B60000 -B200999	Pulley, Generator
8	AA 1930 R B 1030 R	(B60000 -	Screw, Cap, 5/16" x 3/4"
9		(B60000 -	Washer
10		(B60000 -	Key, Woodruff
11	24H 39 R	(B60000 -	Nut
12	26H 72 R	(B60000 -	Washer, Lock
13	806915	(B60000 -	Bolt, Machine, with Nut, 3/8" x 1-1/4"
14	804000	(B60000 -B200999 (B60000 -B95999 (B60000 -B95999	Nut (Rear) 5/16" Nut (Front) 3/8"
15		(B96000 -	Nut, 3/8" (2 used)
16		(B60000 -B95999 (B96000 -B200999	Generator (Delco-Remy No. 1100508, 1101356 and 1101385) (Sub. for AB1204R and AB4078R) Generator (Delco-Remy No. 1100506 and 1101371) (Sub. for AB2841R and AB4079R)
17	(AD 2737 R AB 4080 R	(B60000 -B95999 (B60000 -B95999	Bolt, Machine, with Nut, 5/16" x 1-1/2"
18		(B60000 -B95999 (B96000 -	Bolt, Machine, with Nut, 3/8" x 1-1/4"
19	B 2113 R	(B167000-B200999	Bracket, Generator
20	12H 13 R	(B167000-B200999	Washer, Lock, 1/2" (2 used)
21		(B167000-B200999	Screw, Cap (2 used) 1/2" x 1-1/4"
22	12H 12 R	(B60000 -B166999	Washer, Lock, 7/16" (3 used)
23		(B60000 -B166999	Bolt, Machine, with Nut, 7/16" x 1-1/4" (2 used)
24		(B60000 -B166999	Bolt, Carriage, with Nut, 7/16" x 1-1/4"
25	(B 1593 R B 1918 R	(B60000 -B95999 (B96000 -B166999	Bracket, Generator Bracket, Generator

VOLTAGE REGULATORS 1118265 AND 1118305 (6-VOLT, FOR AB4080R, AB3583R, AND AD2737R GENERATORS)

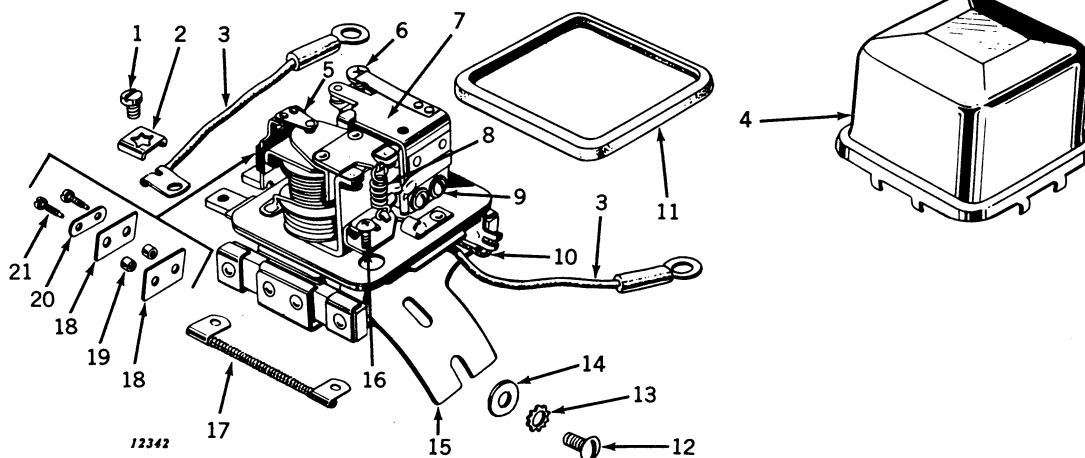

VOLTAGE REGULATORS 1118265 AND 1118305
(6-VOLT, FOR AB4080R, AB3583R, AND AD2737R GENERATORS)—Continued

Key	Part No.	Description
1	R 11100 R	Screw, Terminal (4 used) (Sub. for 1881998 and 1864099)
2	R 11084 R	Clamp, Terminal (4 used) (Sub. for 1868137)
3	1911485	Lead, Regulator to "A" Terminal on Generator
	1911485	Lead, Regulator to "F" Terminal on Generator (Sub. for 1911481)
4	1909034	Cover
5	1878517	Support, Contact
6	R 11111 R	Screw, Adjusting (1118305 only) (Sub. for 1912159)
7	1878780	Armature (Furnished by John Deere Harvester Works)
8	R 11112 R	Spring (1118305 only) (Sub. for 1912176)
	1878500	Spring (2 used) (1118265 only)
9	1904817	Screw, Relay Armature Attaching (2 used)
	R 11106 R	Washer, Lock, Armature Relay Screw (2 used) (Sub. for 1904377)
10	1909041	Lead, Ground
11	1909035	Gasket
12	21H 995 R	Screw, Mounting (2 used)
13	12H 251 R	Washer, Lock, Mounting Screw (2 used) (Sub. for A3016R)
14	24H 91 R	Washer, Mounting Screw (2 used)
15	1913063	Base, Mounting
16	1922408	Screw, Adjusting (Sub. for 1912365) (1118305 only)
17	1885297	Resistor
18	R 11102 R	Insulator (2 used) (Sub. for 1878507)
19	1878506	Bushing, Insulating (2 used)
20	R 11101 R	Plate, Lock, Contact Attaching Screw (Sub. for 1878505)
21	R 11103 R	Screw, Contact Attaching (2 used) (Sub. for 1878516)

(Parts listed below are not illustrated.)
 1118305 Regulator, Complete, with Cover, Less Lead Assemblies (6-Volt) (Sub. 1118786)
 1118265 Sub. 1118786

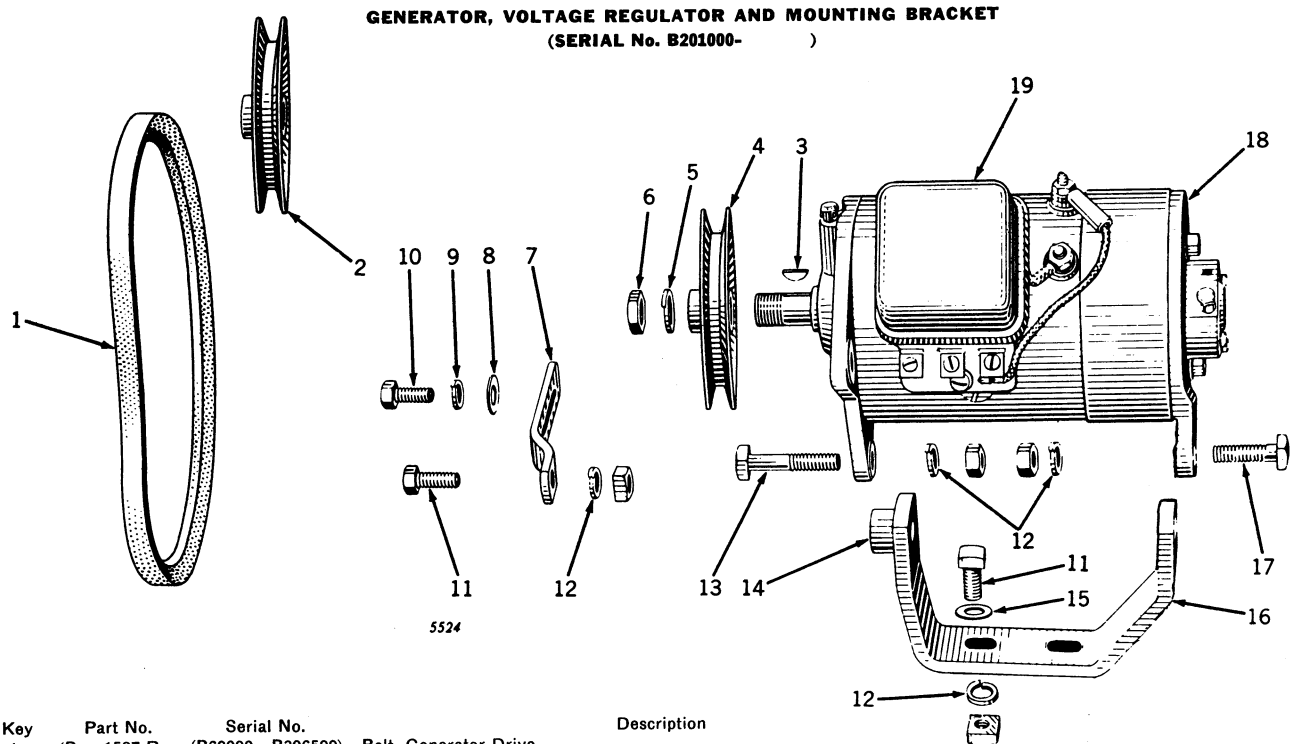

Key	Part No.	Serial No.	Description
1	B 1587 R	(B60000-B306599)	Belt, Generator Drive
	B 2893 R	(B306600-)	Belt, Generator Drive
	B 2922 R*	(B201000-B306599)	Belt, Generator Drive
	B 2923 R**	(B306600-)	Belt, Generator Drive
2	B 2124 R	(B171992-B283673)	Pulley, Generator Drive
	B 2874 R	(B283674-)	Pulley, Generator Drive
	AB 4324 R*	(B201000-B306599)	Pulley, Generator Drive
	AB 4324 R**	(B306600-)	Pulley, Generator Drive
3	26H 72 R	(B60000-)	Key, Woodruff
4	B 1030 R	(B60000-)	Pulley, Generator
5	804000	(B60000-)	Washer, Lock
6	806915	(B60000-)	Nut
7	B 1919 R	(B96000-)	Strap, Adjusting
8	24H 39 R	(B60000-)	Washer
9	12H 10 R	(B201000-)	Washer, Lock, 5/16"
10	19H 1112 H	(B60000-)	Screw, Cap, 5/16" x 3/4"
11	12H 11 R	(B201000-)	Bolt, Machine, with Nut, 3/8" x 1" (3 used)
12	12H 11 R	(B201000-)	Washer, Lock, 3/8" (5 used)
13	B 2558 R	(B201000-)	Bolt, Machine, with Nut, 3/8" x 1-3/4"
14	24H 154 R	(B201000-)	Bushing
15	AB 3584 R	(B201000-)	Washer (2 used)
16	AB 4080 R	(B201000-)	Bracket, Generator, with Bushing
17	1118786	(B96000-)	Bolt, Machine, with Nut, 3/8" x 1-1/4"
18	AB 4080 R	(B201000-)	Generator (Delco-Remy No. 1101390 and 1100506) (Sub. for AB3583R)
19	1118786	(B201000-)	Regular, Voltage (Sub. for 1118265 and 1118305)

*Parts for AB4322R Pulley and Generator Assembly to Increase Generator Speeds at Low Engine Speed. (ATTACHMENT)

**Parts for AB4323R Pulley and Generator Assembly to Increase Generator Speeds at Low Engine Speed. (ATTACHMENT)

GENERATOR AND RELAY AB1204R AND AB4078R (DELCO-REMY 1101356 AND 1161385) (TRACTOR SERIAL No. B60000-B95999) AND AB2841R AND AB4079R (DELCO-REMY No. 1101371) (TRACTOR SERIAL No. B96000-B200999)

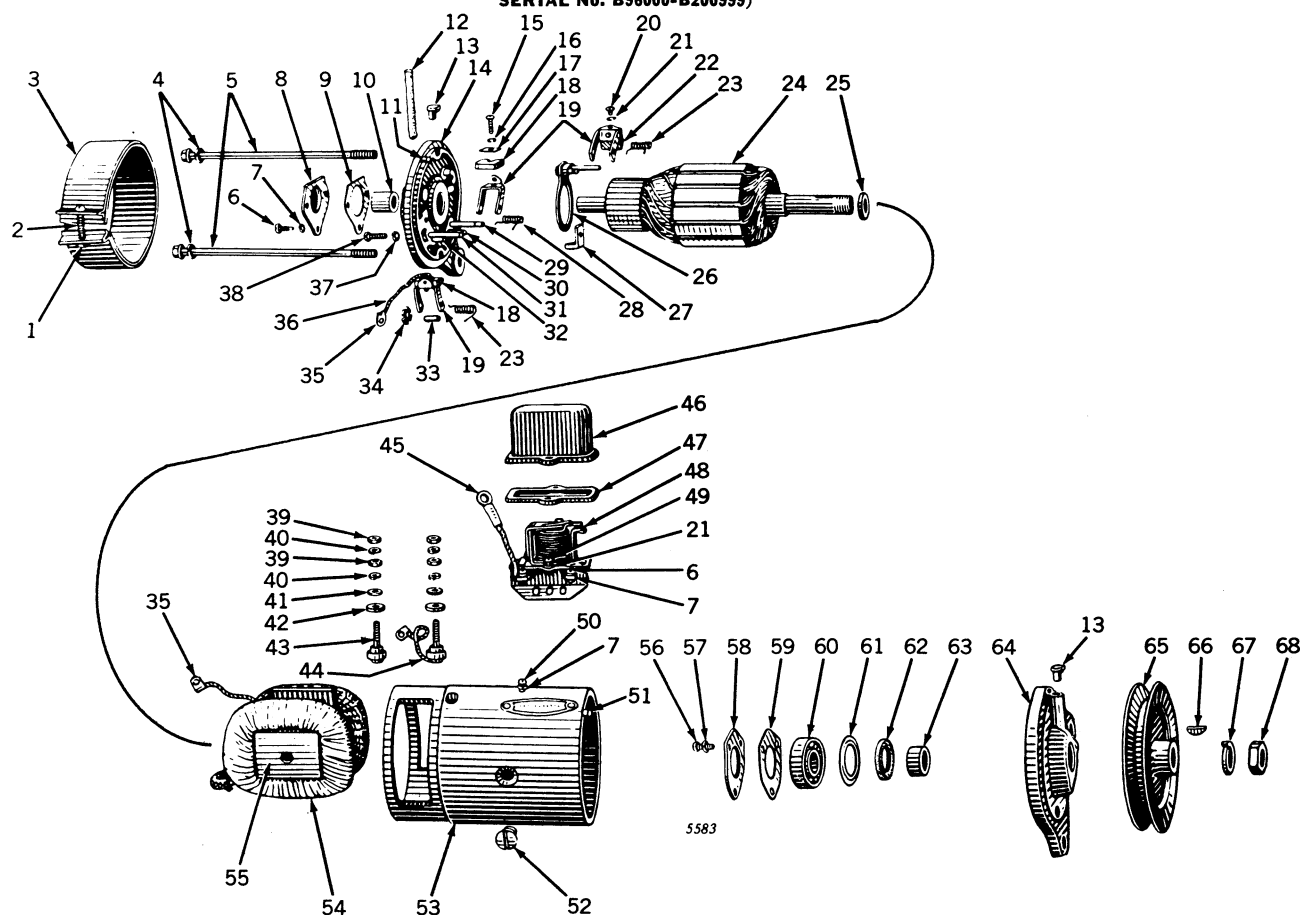

Key	Part No.	Description
1	14H 631 R	Nut
2	21H 986 R	Screw
3	1872638	Band, Cover
4	12H 10 R	Washer, Lock (2 used)
5	R 11158 R	Bolt (2 used) (Sub. for 815018)
6	R 11100 R	Screw (5 used) (Sub. for 1881998 and 1864099) (AB1204R and AB4078R only)
	1886496	Screw (3 used) (Sub. for 1868330) (AB2841R and AB4079R only)
7	A 3008 R	Washer, Lock (7 used) (AB1204R and AB4078R only)
	A 766 R	Washer, Lock (5 used) (AB2841R and AB4079R only)
8	820524	Plate, End Cover
9	817220	Gasket, End Cover Plate
10	AA 3497 R	Bushing
11	R 11086 R	Pin, Dowel (Sub. for 809062)
12	804076	Wick, Oil (Felt)
13	E 2302 RT	Oil (2 used)
14	817216	Frame, Commutator End, with Pins (AB1204R and AB4078R only)
	1882356	Frame, Commutator End, with Pins (AB2841R and AB4079R only)
15	1911097	Plug, Oil Hole (Sub. for 816315)
	451608	Screw (3 used) (Sub. for 1862803)
16	A 765 R	Washer, Lock (3 used)
17	809551	Washer, Brush (Rectangular) (3 used)
18	1880998	Brush, Main (2 used) (Sub. for 1836664)
19	809642	Holder, Brush (3 used)
20	21H 961 R	Screw (2 used)
21	R 11106 R	Washer, Lock (4 used) (Sub. for 1904377)
22	1880998	Brush, Third (Sub. for 1880225 and 1906939)
23	809644	Spring, Third and Ground Brush (2 used)
24	1921351	Armature (Sub. for 1841027 and 1917164)
25	R 11088 R	Washer, Inside Spacing (Sub. for 809945)
26	809698	Plate, Third Brush
27	817532	Clamp, Third Brush Plate
28	809658	Spring, Main Brush
29	AR 11063 R	Pin, Main Brush Holder Hinge (Insulated) (Sub. for 812016)
30	AR 11062 R	Pin, Main Brush Holder Stop (Insulated) (Sub. for 812015)
31	R 11092 R	Pin, Ground Brush Holder Hinge (Sub. for 817313)
32	R 11093 R	Pin, Ground Brush Holder Stop (Sub. for 817314)
33	809614	Pin, Third Brush Plate Spring Washer

Key	Part No.	Description
34	809824	Washer, Third Brush Plate Spring
35	200362	Terminal, Brush Lead (2 used) (Sub. for 200182)
36	809688	Lead, Ground Brush
37	A 767 R	Washer, Lock (Sub. for AA5574R, Pkg. of 50)
38	21H 983 R	Screw, Third Brush Plate Clamp
39	14H 608 R	Nut (4 used)
40	A 3011 R	Washer, Lock (4 used)
41	A 3031 R	Washer, Plain (2 used)
42	R 11098 R	Washer, Insulating (2 used) (Sub. for 1858753)
43	1858749	Stud, Assembly, Terminal (2 used)
44	1858754	Stud, Terminal, and Lead Assembly
45	1911485	"A" Terminal to Relay Lead (AB1204R and AB4078R only) (Sub. for 1872661)
	1911485	"A" Terminal to Relay Lead (AB2841R and AB4079R only) (Sub. for 1883362)
46	1859786	Cover, Relay (Clamp Type)
	1859787	Clamp, Relay Cover
	1881250	Cover, Relay (Screw Fastened Type)
47	1871836	Gasket, Clamp Type Cover
	1881251	Gasket, Screw Type Cover
48	1116809	Relay Assembly with Cover
49	21H 238 R	Screw (2 used)
50	21H 971 R	Screw (2 used)
51	R 11087 R	Pin, Dowel (Sub. for 809593)
52	R 11097 R	Screw (2 used) (Sub. for 1843646)
	1867168	Frame, Main (AB1204R and AB4078R only)
	1883041	Frame, Main (AB2841R and AB4079R only)
54	1902102	Coil, Field
55	816331	Shoe, Pole (2 used) (Sub. Two 1914618 Pole Shoe, One 1913554 Field Coil and Two 1914491 Insulator)
56	R 11105 R	Screw (3 used) (Sub. for 1866970 and 1904370)
57	A 3009 R	Washer, Lock (3 used)
58	R 11109 R	Plate, Bearing Retainer (Sub. for 1855702 and 1911263)
59	R 11110 R	Gasket, Retainer Plate (Sub. for 1855701 and 1912008)
60	JD 7180 R	Bearing, Ball
61	R 11094 R	Plate, Felt Retainer (Sub. for 819104)
62	R 11089 R	Washer, Felt (Sub. for 809961)
63	817224	Collar, Outside
64	187223	Frame, Drive End (AB1204R and AB4078R only)
	1882358	Frame, Drive End (AB2841R and AB4079R only)
65	B 1030 R	Pulley, Generator
66	26H 72 R	Key, Woodruff
67	804000	Washer, Lock
68	806915	Nut

GENERATOR AD2737R (DELCO-REMY No. 1100508) (TRACTOR SERIAL No. B60000-B95999) AND
AB3538R AND AB4080R (DELCO-REMY No. 1101390 AND 1100506) (TRACTOR SERIAL No. B96000-)

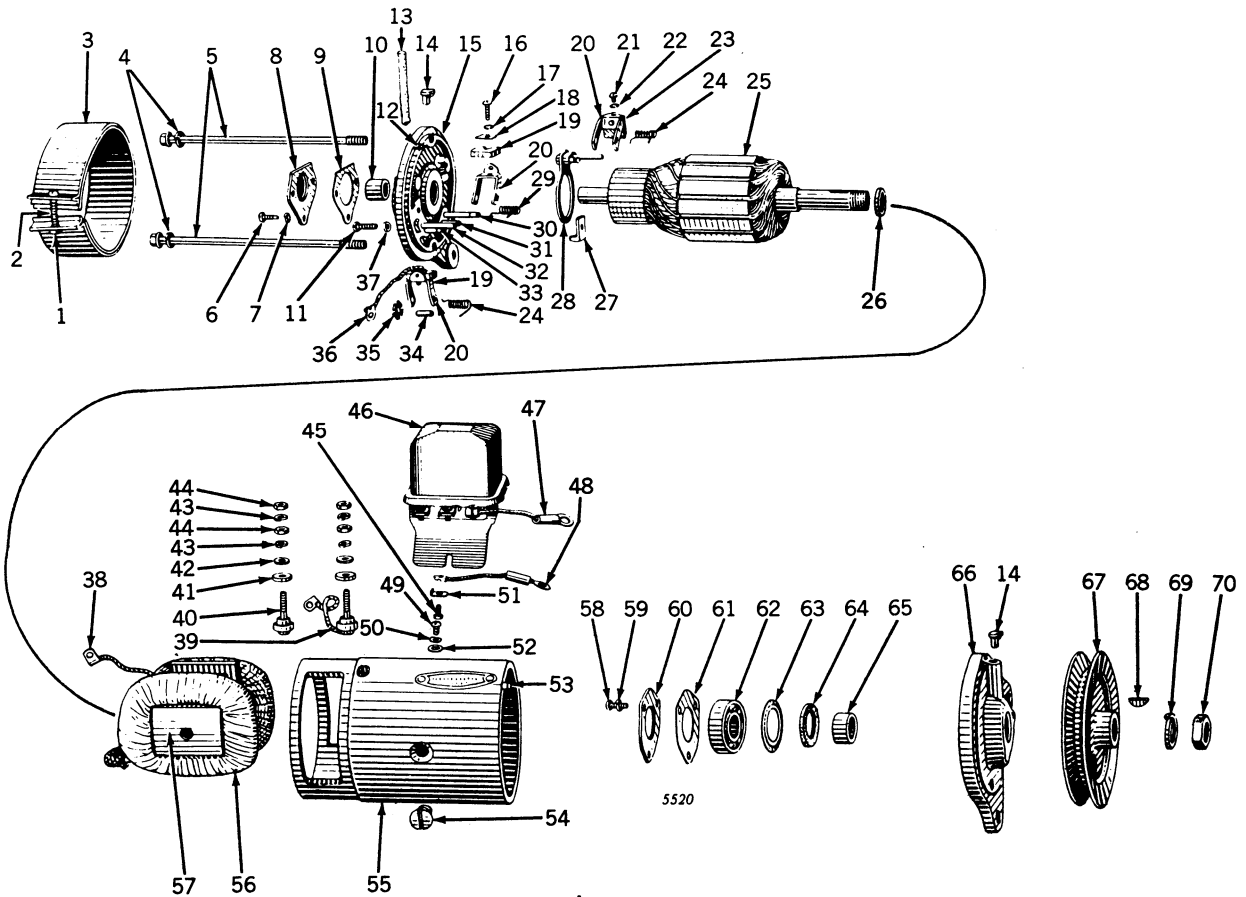

Key	Part No.	Description
1	14H 631 R	Nut
2	21H 986 R	Screw, Machine
3	1872638	Band, Cover
4	12H 10 R	Washer, Lock (2 used) (Sub. for 12H68R)
5	815018	Bolt (2 used)
6	1886496	Screw (3 used) (Sub. for 1904851)
7	A 766 R	Washer, Lock (3 used)
8	820524	Plate, End
9	817220	Gasket
10	AA 3497 R	Bushing
11	21H 983 R	Screw, Lock, Third Brush Adjustment
12	R 11086 R	Pin, Dowel (Sub. for 809062)
13	804076	Wick, Oil (Felt)
14	1911097	Plug, Oil Hole (Sub. for 816315)
15	E 2302 RT	Oil (2 used)
16	817216	Frame, End, with Pins (AD2737R only)
17	1882356	Frame, End, with Pins (AB3583R and AB4080R only)
18	451608	Screw (3 used) (Sub. for 1862803)
19	A 765 R	Washer, Lock (3 used)
20	809551	Washer, Brush (Rectangular) (3 used)
21	1880998	Brush, Main (2 used) (Sub. for 1836664)
22	809642	Holder, Brush (3 used)
23	21H 961 R	Screw (2 used)
24	R 11106 R	Washer, Lock (2 used) (Sub. for 802730 and 1904377)
25	1880998	Brush, Third (Sub. for 1880225 and 1906939)
26	809644	Spring, Third or Ground Brush (2 used)
27	1921351	Armature (Sub. for 1841027 and 1917164)
28	809945	Spacer
29	817532	Clamp
30	809698	Plate, Third Brush
31	809658	Spring, Main Brush
32	AR 11063 R	Pin, Main Brush Holder Hinge (Insulated) (Sub. for 8012016)
33	AR 11062 R	Pin, Main Brush Holder Stop (Insulated) (Sub. for 8012015)
34	R 11092 R	Pin, Ground Brush Holder Hinge (Sub. for 817313)
35	R 11093 R	Pin, Ground Brush Holder Stop (Sub. for 817314)
36	809614	Pin
37	809824	Washer, Third Brush Plate Spring
38	809688	Lead, Ground Brush
39	A 767 R	Washer, Lock
40	200362	Clip, Terminal (Sub. for 200182)
41	1858754	Stud and Lead Assembly

Key	Part No.	Description
42	1858749	Stud, Terminal (2 used)
43	R 11098 R	Washer (Insulation) (2 used) (Sub. for 1858753)
44	A 3031 R	Washer (Plain) (2 used)
45	A 3011 R	Washer, Lock (4 used)
46	14H 608 R	Nut (4 used)
47	R 11100 R	Screw (4 used) (Sub. for 1881998 and 1864099)
48	1118786	Regulator (Sub. for 1118265 and 1118305)
49	1911485	Lead, F-Terminal to Regulator (Sub. for 1872924)
50	1911485	Lead, A-Terminal to Regulator (Sub. for 1880173)
51	21H 995 R	Screw (2 used)
52	A 3010 R	Washer, Lock (2 used)
53	R 11084 R	Clip (4 used) (Sub. for 1868137)
54	24H 91 R	Washer
55	R 11087 R	Pin, Dowel (Sub. for 809593)
56	R 11097 R	Screw, Shoe (2 used) (Sub. for 1843646)
57	1909069	Frame, Generator
58	1909070	Coil, Field (AB3583R and AB4080R) (B201000-B276650) (Sub. Two 1914618 Pole Shoe, One 1913554 Field Coil and Two 1914491 Insulators)
59	1913554	Coil, Field (AB3583R and AB4080R) (B276651-)
60	1913554	Coil, Field (AD2737R)
61	1914491	Insulator (AB3583R and AB4080R) (B276651-)
62	1914491	Insulator (AD2737R)
63	816331	Shoe, Pole (2 used) (AB3583R and AB4080R) (B201000-B276650) (Sub. Two 1914618 Pole Shoe, One 1913554 Field Coil and Two 1914491 Insulators)
64	1914618	Shoe, Pole (2 used) (AB3583R and AB4080R) (B276651-)
65	1914618	Shoe, Pole (2 used) (AD2737R)
66	R 11105 R	Screw (3 used) (Sub. for 1904829 and 1904370)
67	A 3009 R	Washer, Lock (3 used)
68	R 11109 R	Plate, Retainer (Sub. for 1855702 and 1911263)
69	R 11110 R	Gasket (Sub. for 1855701 and 1912008)
70	JD 7180 R	Ball Bearing
71	R 11094 R	Plate, Retainer (Sub. for 819104)
72	R 11089 R	Washer, Felt (Sub. for 809961)
73	817224	Collar
74	817223	Frame, Drive End (AD2737R only)
75	1882358	Frame, Drive End (AB3583R and AB4080R only)
76	B 1030 R	Pulley
77	26H 72 R	Key, Woodruff
78	804000	Washer, Lock
79	806915	Nut

STARTING MOTOR AB1845R AND AB4092R (DELCO-REMY No. 1107424) (TRACTOR SERIAL No. B60000-B95999) AND AB2937R AND AB4093R (DELCO-REMY No. 1107445) (TRACTOR SERIAL No. B96000-B200999)

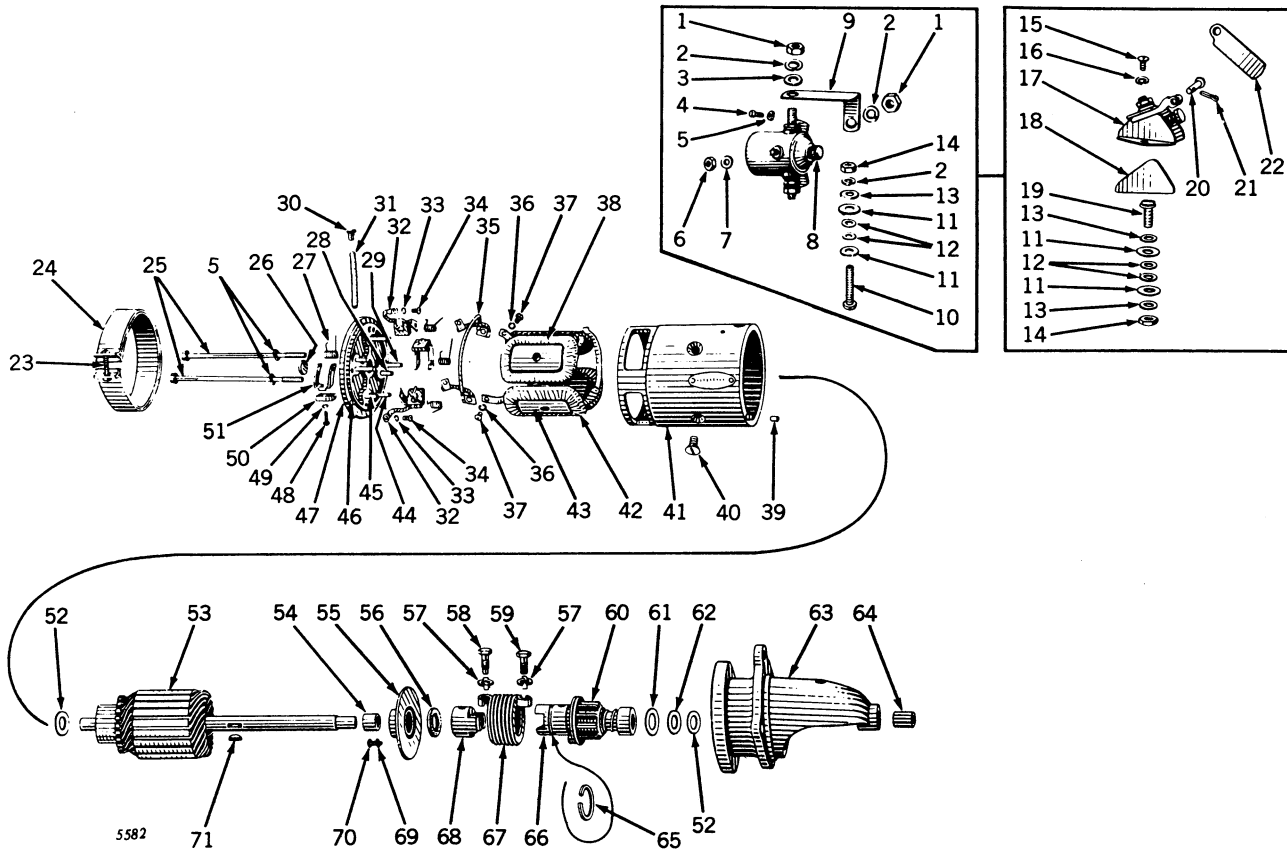

Key	Part No.	Description
1	Nut, 3/8" (1 used, AB1845R and AB4092R) (2 used, AB2937R and AB4093R)
2	12H 11 R	Washer, Lock, 3/8" (4 used, AB1845R and AB4092R) (2 used, AB2937R and AB4093R)
3	B 1085 R	Washer (Plain) (2 used) (AB1845R and AB4092R)
4	1930611	Screw, Machine (2 used) (Sub. for 1860959) (AB1845R and AB4092R)
5	12H 9 R	Washer, Lock, 1/4" (4 used) (AB1845R and AB4092R)
6	14H 605 R	Nut (2 used) (AB1845R and AB4092R)
7	804485	Washer, Lock (2 used) (AB1845R and AB4092R)
8	1119799	Switch, Magnetic (Sub. for 1571 and 1465) (AB1845R and AB4092R)
9	1872533	Cap, End, Magnetic Switch (AB1845R and AB4092R)
10	1866107	Strap, Switch Connector (AB1845R and AB4092R)
11	826938	Stud, Terminal (AB1845R and AB4092R)
12	R 11099 R	Washer, Terminal Stud Insulating (2 used) (Sub. for 1861076)
13	R 11107 R	Washer, Insulating (3 used) (Sub. for 1904669)
14	24H 156 R	Washer, Plain (2 used)
15	14H 732 R	Nut, Terminal Stud (1 used, AB1845R and AB4092R) (2 used, AB2937R and AB4093R)
16	21H 395 R	Screw, Machine (2 used) (AB2937R and AB4093R)
17	A 767 R	Washer, Lock (2 used) (AB2937R and AB4093R) (Sub. for AA5574R, Pkg. of 50)
18	1882323	Switch, Starting, with Pin and Cotter Pin (Sub. for 1881864) (AB2937R and AB4093R) (Furnished by John Deere Dubuque Tractor Works)
19	816911	Insulation, Switch Side (2 used) (AB2937R and AB4093R)
20	828228	Stud, Terminal (AB2937R and AB4093R)
21	1880254	Pin, Switch Lever (AB2937R and AB4093R)
22	Pin, Cotter, 1/16" x 1/2" (AB2937R and AB4093R)
23	A 2621 R	Lever, Switch (AB2937R and AB4093R)
24	21H 986 R	Screw
25	AR 11066 R	Band, Cover (Sub. for 1886923)
26	809053	Bolt, Thru (2 used)
27	1865182	Plug, Expansion
28	R 11091 R	Spring, Brush (4 used) (Sub. for 813521)
29	AR 11062 R	Pin, Stop, Brush Holder, with Insulation (2 used) (Sub. for 812015)
30	AR 11063 R	Pin, Hinge Brush Holder (2 used) (Sub. for 812016)
31	114998	Oiler (Sub. for 1880642)
32	802691	Wick, Oil (Felt)
33	AR 11064 R	Lead, Ground Brush (2 used) (Sub. for 813554)
34	A 766 R	Washer, Lock (2 used)
35	21H 969 R	Screw (2 used)

Key	Part No.	Description
35	AR 11065 R	Lead, Brush Connector (Sub. for 819362)
36	A 767 R	Washer, Lock (2 used) (Sub. for AA5574R)
37	21H 395 R	Screw (4 used)
38	810627	Coil, Field (AB1845R and AB4092R)
39	1865302	Coil, Field (Upper) (AB2937R and AB4093R)
40	R 11087 R	Pin, Dowel (Sub. for 809593)
41	R 11097 R	Screw, Pole Shoe (4 used) (Sub. for 828675 and 1843646)
42	1879496	Frame, Motor (AB1845R and AB4092R)
43	1880868	Frame, Motor (AB2937R and AB4093R)
44	810625	Coil, Field (AB1845R and AB4092R)
45	820404	Coil, Field (Lower) (AB2937R and AB4093R)
46	810601	Shoe, Pole (4 used)
47	R 11092 R	Pin, Hinge, Brush Holder (2 used) (Sub. for 817313)
48	R 11093 R	Pin, Stop, Brush Holder (2 used) (Sub. for 817314)
49	R 11086 R	Pin, Dowel (Sub. for 809062)
50	1908580	Frame, Commutator End, with Pins (Sub. for 815839)
51	21H 964 R	Screw, Machine (4 used)
52	A 765 R	Washer, Lock (4 used)
53	811553	Brush (4 used)
54	R 11090 R	Holder, Brush (4 used) (Sub. for 810226)
55	R 11096 R	Washer, Spacing (2 used) (Sub. for 833602)
56	818002	Armature (Sub. for 1871662)
57	1838670	Bushing, Center Bearing Plate
58	1880467	Plate, Center Bearing
59	805057	Washer (Felt)
60	1850810	Washer, Locking (2 used) (Sub. for A2783R)
61	1850811	Screw (Sub. for A2786R)
62	1853012	Screw (Sub. for A2787R)
63	1850844	Gear and Shaft only, Bendix (Sub. for AA3399R)
64	1849774	Drive Complete, Bendix (Sub. for AA3398R)
65	809815	Washer, Spacing
66	1872960	Washer, Spacing
67	1881863	Housing, Motor Drive, with Bushing (AB1845R and AB4092R)
68	810620	Housing, Motor Drive, with Bushing (AB2937R and AB4093R)
69	1861234	Bushing
70	1849782	Ring, Bendix Take-Up (Sub. for A2789R)
71	1850812	Sleeve, Bendix (Sub. for A2785R)
72	1846530	Spring, Drive (Sub. for A2790R)
73	A 3009 R	Head, Drive (Sub. for A2784R)
74	21H 979 R	Washer, Lock (2 used)
75	26H 10 R	Screw (2 used)
76	Key, Woodruff

AB3700R AND AB4094R STARTING MOTOR (DELCO-REMY No. 1107942)

(SERIAL No. B201000-)

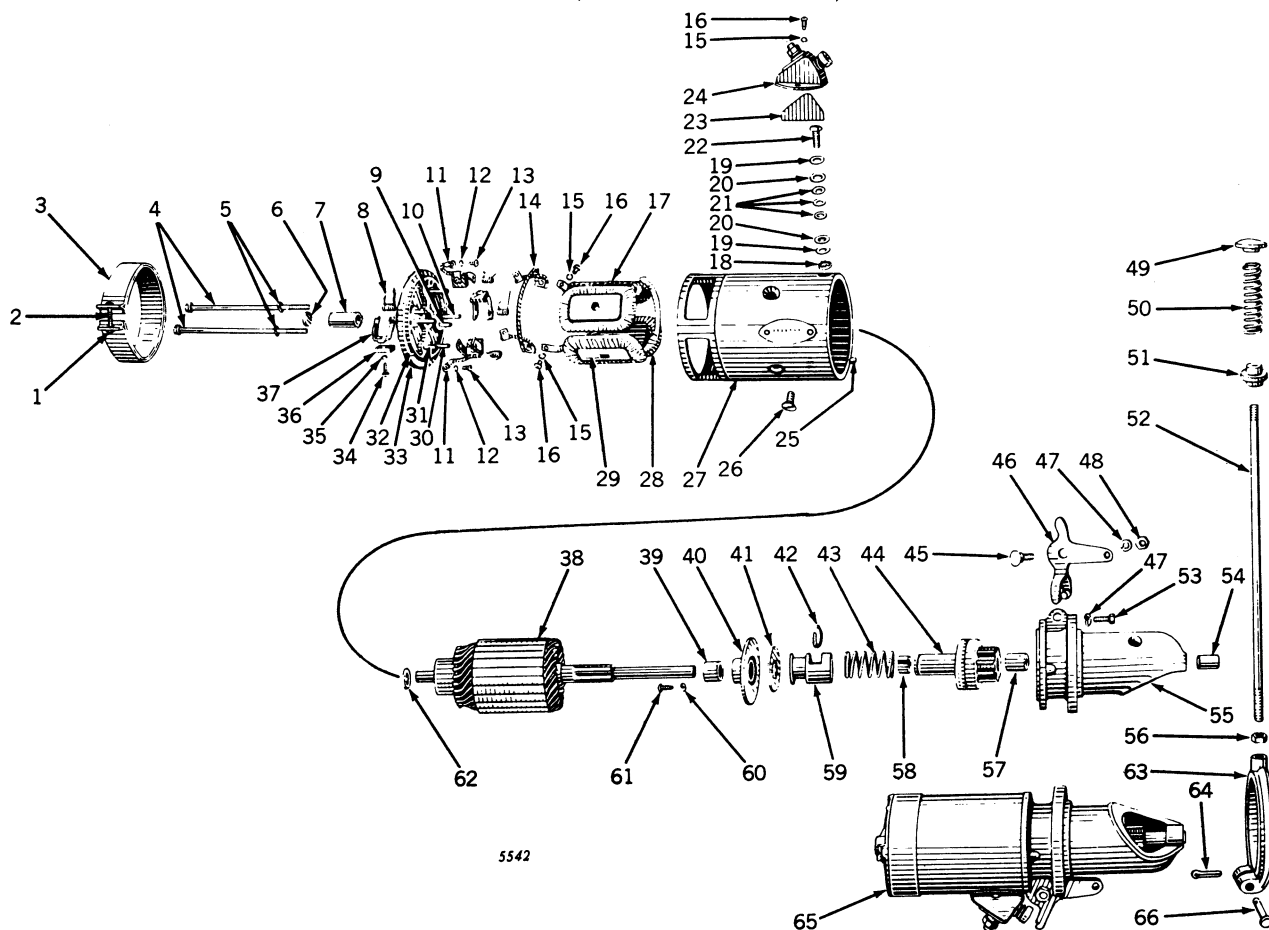

Key	Part No.	Description
1	14H 631 R	Nut
2	21H 986 R	Screw, Machine
3	AR 11066 R	Band, Cover (Sub. for 1886923)
4	809053	Bolt, Thru (2 used)
5	12H 9 R	Washer, Lock, 1/4" (2 used)
6	Plug, Welch (Not Sold)
7	Bushing (Not Sold)
8	R 11091 R	Spring, Brush (4 used) (Sub. for 813521)
9	AR 11062 R	Pin, Brush Holder Stop (Insulated) (2 used) (Sub. for 812015)
10	AR 11063 R	Pin, Brush Holder Hinge (Insulated) (2 used) (Sub. for 812016)
11	AR 11064 R	Lead, Ground Brush (Sub. for 813554)
12	A 766 R	Washer, Lock (2 used)
13	21H 969 R	Screw, Machine (2 used)
14	AR 11065 R	Lead, Brush Connector (Sub. for 819362)
15	A 767 R	Washer, Lock (4 used) (Sub. for AA5574R, Pkg. of 50)
16	21H 395 R	Screw, Machine (4 used)
17	820154	Coil, Upper Field
18	1837885	Washer (Kling-Tite) (2 used)
19	24H 156 R	Washer (Plain) (2 used)
20	R 11099 R	Washer (Insulated) (2 used) (Sub. for 1861076)
21	R 11107 R	Washer (Insulated) (3 used) (Sub. for 1904669)
22	828228	Stud, Terminal
23	816911	Insulation, Switch Side (2 used)
24	820052	Switch
25	R 11087 R	Pin, Dowel (Sub. for 809593)
26	R 11104 R	Screw, Pole Shoe (4 used) (Sub. for 1881869)
27	Frame, Main (Not Sold)
28	820153	Coil, Lower Field
29	810601	Shoe, Pole (4 used)
30	R 11092 R	Pin, Brush Holder Hinge (2 used) (Sub. for 817313)
31	R 11093 R	Pin, Brush Holder Stop (2 used) (Sub. for 817314)
32	R 11086 R	Pin, Dowel (Sub. for 809062)
33	1908580	Frame, Commutator End

Key	Part No.	Description
34	21H 964 R	Screw, Machine (4 used)
35	A 765 R	Washer, Lock (4 used)
36	811553	Brush (4 used)
37	R 11090 R	Holder, Brush (4 used) (Sub. for 810226)
38	822187	Armature
39	820148	Bushing, Center Bearing
40	820149	Plate, Center Bearing, with Bushing
41	822190	Washer (Leather)
42	R 11118 R	Wire, Lock (Sub. for 37521)
43	37517	Spring
44	1909771	Clutch Assembly
45	1885817	Shaft, Shift Lever
46	1909772	Lever, Shift
47	12H 11 R	Washer, Lock, 3/8" (4 used)
48	14H 732 R	Nut
49	B 2286 R	Button, Starter
50	B 207 R	Spring
51	B 2287 R	Bushing (Fiber)
52	B 2291 R	Rod
53	Screw, Cap, 3/8" x 1" (3 used)
54	810620	Bushing (Sub. for 35058)
55	1909770	Housing, Drive End and Bushing
56	14H 732 R	Nut, Jam
57	1873796	Bushing (2 used)
58	810620	Bushing
59	037554	Collar, Clutch
60	A 3009 R	Washer, Lock (2 used)
61	21H 979 R	Screw, Machine (2 used)
62	R 11096 R	Washer, Spacing (Sub. for 833602)
63	B 2289 R	Yoke
64	Pin, Cotter, 3/32" x 1"
65	AB 4094 R	Starting Motor (Delco-Remy No. 1107942) (Sub. for AB3700R)
66	B 2290 R	Pin

CARBURETORS
(SERIAL No. B1000-B200999)

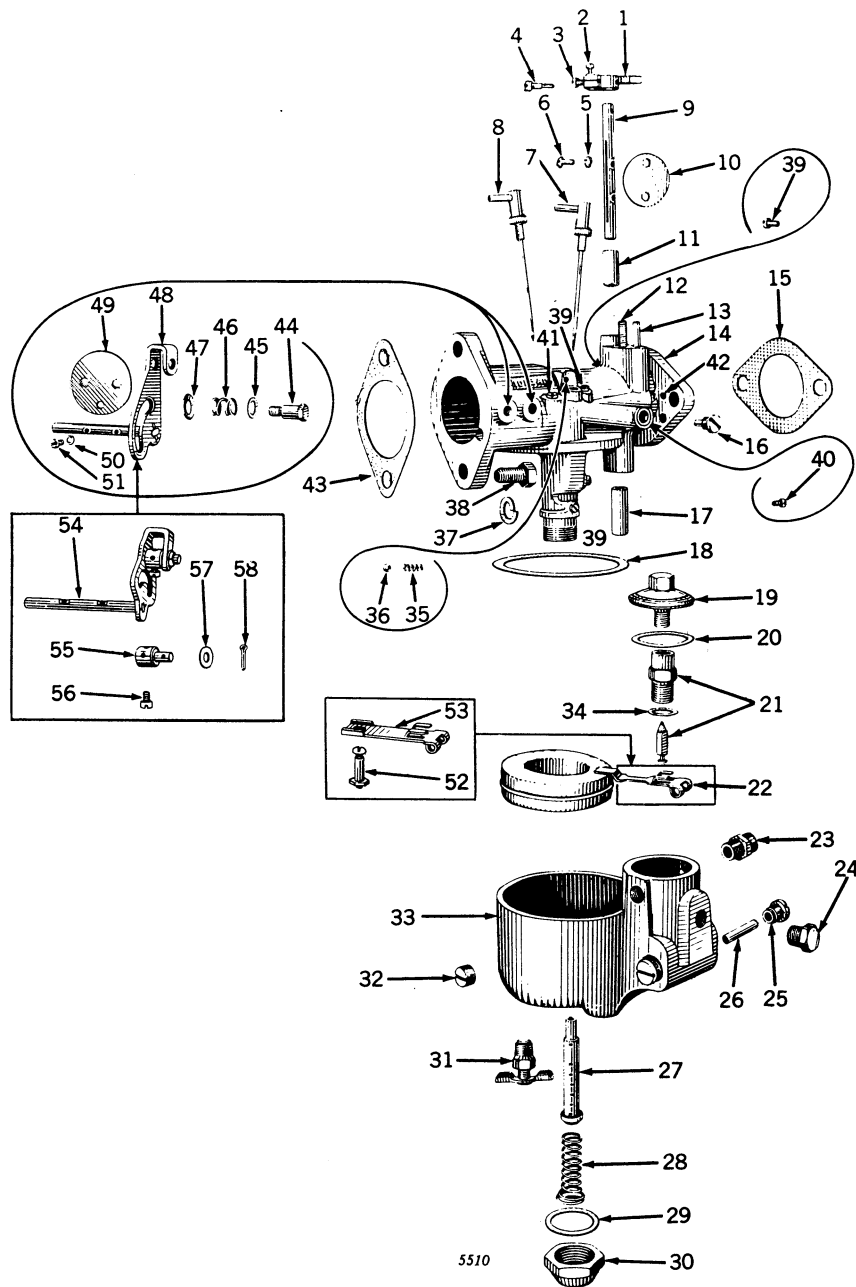

CARBURETORS—Continued
(Serial No. B1000-B200999)

Key	Part No.	Serial No.	Description
1	(AR 10026 R	(-B95999)	Lever, Throttle (Sub. for X2716)
	(AR 10023 R	(B96000-B200999)	Lever, Throttle (Sub. for X2648)
2	21H 963 R	(-B200999)	Screw, Clamp
3	21H 975 R	(-B200999)	Screw, Adjusting
4	R 10036 R	(-B200999)	Screw, Throttle Lever (Sub. for 93B)
5	12H 64 R	(-)	Washer, Lock (2 used)
6	21H 971 R	(-)	Screw, Mach. (2 used)
7	AR 10020 R	(-)	Needle, Idle (Sub. for X2461 No. 2)
8	AR 10018 R	(-)	Needle, Load (Sub. for X2458 No. 1)
9	R 10061 R	(-B200999)	Shaft, Throttle (Packed 10 in a Pkg.) (Sub. for S2369)
10	(R 10028 R	(-B95999)	Disk, Throttle (Sub. for P1124)
	(R 10080 R	(B96000-)	Disk, Throttle (Sub. for 14-183)
11	(R 10138 R	(-B95999)	Bushing, Throttle Shaft (Upper) (Sub. for S2469 and 60-458)
	60-451	(B96000-B200999)	Bushing, Throttle Shaft (Upper) (Sub. for 60-348) (Sub. One R10114R Packing and One R10140R Bushing)
12	R 10076 R	(-)	Spring, Stop (Sub. for 18-0)
13	R 10037 R	(-B200999)	Pin, Stop (Sub. for S211G)
14	(AR 10025 R	(-B95999)	Body (Sub. for X2700)
	(AR 10047 R	(B96000-B200999)	Body (Sub. for 10-2096)
15	321 R	(-)	Gasket (Packed 25 in a Pkg.)
16	R 10054 R	(-B200999)	Plug, Economizer (Sub. for S2151E)
17	S 2470	(-B95999)	Bushing, Throttle Shaft (Lower) (Sub. One R10138R Bushing and One R10151R Plug)
	60-350	(B96000-B200999)	Bushing, Throttle Shaft (Lower) (Sub. One R10140R Bushing, One R10151R Plug, and One R10114R Packing)
18	R 10026 R	(-)	Gasket, Bowl (Packed 10 in a Pkg.) (Sub. for P951)
19	AR 10021 R	(-)	Strainer (Packed 2 in a Pkg.) (Sub. for X2462)
20	R 10025 R	(-)	Gasket, Strainer (Packed 10 in a Pkg.) (Sub. for P950)
21	AR 10077 R	(-)	Valve, Float, and Seat (Sub. for 233-576, 233-584, and X2653) (Packed 10 in a Pkg.)
22	AR 10066 R	(-B200999)	Float and Lever (Packed 2 in a Pkg.) (Sub. for X2457 and 30-635)
23	A 258 R	(-)	Connector (Sub. for D392R)
24	R 10160 R	(-)	Plug, Hex. Hd. (Sub. for S98)
25	R 10050 R	(-)	Screw, Float Bearing (2 used) (Sub. for S2147)
26	R 10049 R	(-)	Pin, Float Lever Pivot (Packed 2 in a Pkg.) (Sub. for S2146)
27	(R 10064 R	(-B95999)	Nozzle (Sub. for S2439)
	(R 10117 R	(B96000-B200999)	Nozzle (Sub. for 47-206)
28	R 10078 R	(-)	Spring (Packed 2 in a Pkg.) (Sub. for 25J)
29	R 10014 R	(-)	Gasket, Bowl Nut (Packed 10 in a Pkg.) (Sub. for P710)
30	R 10063 R	(-)	Nut, Bowl Retaining (Sub. for S2424)
31	AR 10075 R	(-)	Cock, Drain (Packed 5 in a Pkg.) (Sub. for 87-3)
32	B 1107 R	(-)	Plug, Pipe
33	R 10009 R	(-)	Bowl (Sub. for DLT-13)
34	R 10172 R	(-)	Gasket, Float Valve Seat (Sub. for P1209)
35	R 10075 R	(-)	Spring (2 used) (Sub. for 1K)
36	R 10038 R	(-)	Ball (2 used) (Sub. for S251A)
37	12H 11 R	(-)	Washer, Lock, 3/8" (4 used)
38	19H 218 D	(-)	Screw, Cap, 3/8" x 1" (4 used) (Sub. for 19H211R)
39	R 10067 R	(-B200999)	Plug, Drill (No. 10-32) (4 used) (Sub. for S2502)
40	R 10045 R	(-)	Plug, Drill, 7/32" x 32" (Sub. for S1506)
41	15-223*	(-)	Plug, Drill, 1/4" x 28" (Sub. for S2041)
42	R 10041 R	(-)	Plug, Drill (No. 10-32) (Sub. for S763)
43	D 1034 R	(-)	Gasket (Packed 25 in a Pkg.)
44	R 10057 R	(-)	Screw, Choke Friction (Sub. for S2154)
45	R 10010 R	(-B200999)	Washer (Sub. for P52)
46	R 10079 R	(-)	Spring (Sub. for 25V)
47	R 10147 R	(-)	Washer (Sub. for P850 and 78-434)
48	AR 10043 R	(B96000-B200999)	Lever and Shaft, Choke (Sub. for 26-647)
49	R 10027 R	(-B200999)	Disk, Choke (Sub. for P1123)
50	A 765 R	(-)	Washer, Lock (2 used)
51	21H 962 R	(-)	Screw, Mach. (2 used)
52	AR 10010 R	(-B179461)	Screw and Washer, Float (Use with Cork Float) (Sub. for X1178B)
53	R 10023 R	(-B179461)	Lever, Float (Use with Cork Float) (Sub. for P947)
54	AB 1843 R	(-B95999)	Lever and Shaft, Choke
55	B 1663 R	(-B95999)	Pin, Swivel
56	21H 971 R	(-B95999)	Screw, Mach.
57	B 1664 R	(-B95999)	Washer
58	(-B95999)	Pin, Cotter, 3/32" x 1/2"
(Parts listed below are not illustrated.)			
	AB 237 R	(-B95999)	Carburetor (DLTX-10)
	AB 2711 R	(B96000-B200999)	Carburetor (DLTX-34) (Sub. AB3740R)
	AB 3964 R	(-B95999)	Kit, Carburetor Parts (For AB237R Carburetor)
	AB 3965 R	(B96000-B200999)	Kit, Carburetor Parts (For AB2711R Carburetor)
	AA 4991 R	(-)	Gasket Set, Carburetor Service (See Page 122 for Illustrations and Contents)
	AR 21659 R	(B96000-B200999)	Kit, Carburetor Choke Lever (Use with AB2711R Carburetor)
	AR 21653 R	(-B95999)	Kit, Carburetor Choke Lever (Use with AB237R Carburetor)

*Furnished by John Deere Dubuque Tractor Works.

AB3533 (GASOLINE) AND AB3740R (ALL-FUEL) CARBURETORS
(SERIAL No. B201000-)

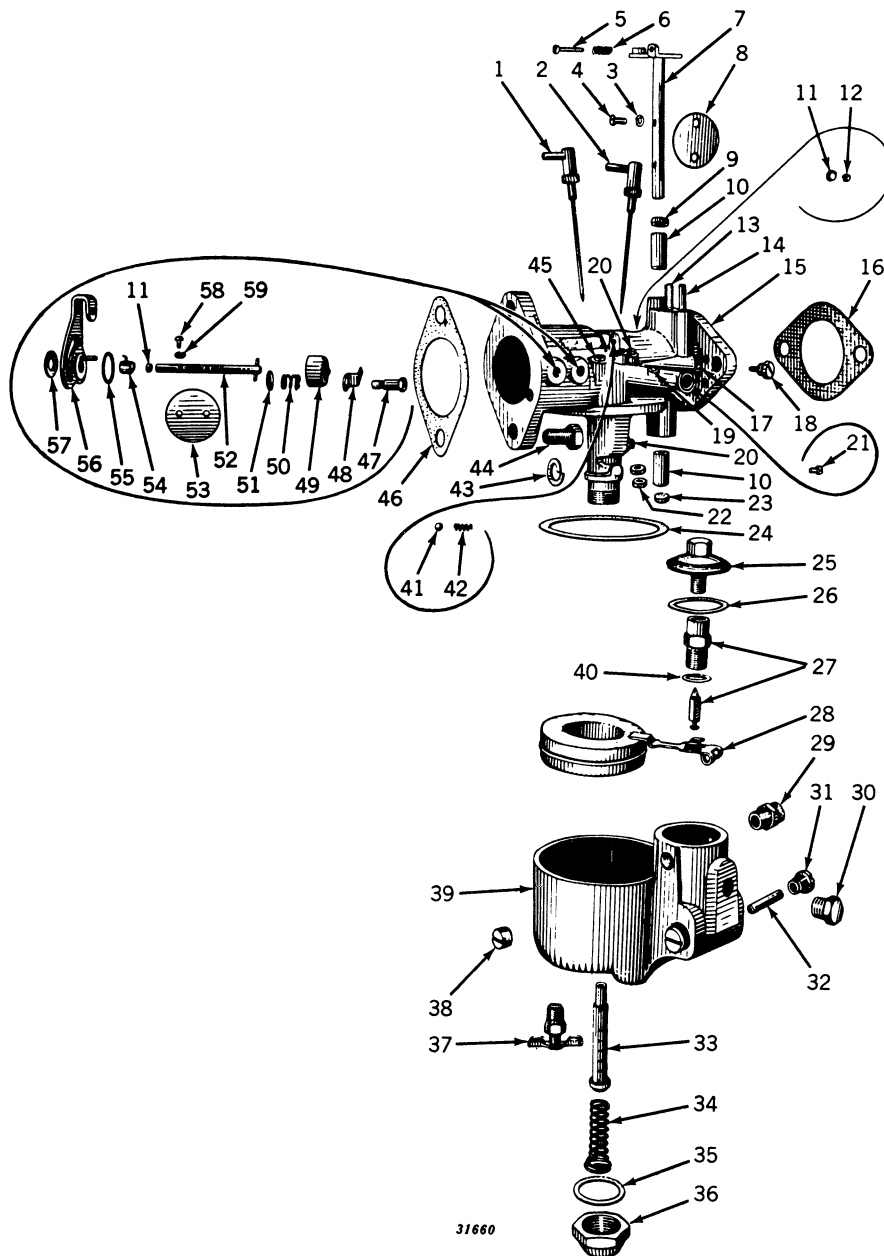

AB3533R (GASOLINE) AND AB3740R (ALL-FUEL) CARBURETORS—Continued
(Serial No. B201000-)

Key	Part No.	Serial No.	Description
1	AR 10018 R	()	Needle, Load (Sub. for X2458 No. 1)
2	AR 10020 R	()	Needle, Idle (Sub. for X2461 No. 2)
3	12H 64 R	()	Washer, Lock (2 used)
4	21H 971 R	()	Screw, Mach. (2 used)
5	21H 994 R	(B201000-)	Screw, Adjusting
6	R 10104 R	(B201000-)	Spring* (Sub. for 24-262)
7	AR 10058 R	(B201000-)	Shaft, Throttle and Lever (Packed 5 in a Pkg.) (Sub. for 13-939)
8	R 10080 R	(B96000-)	Disk, Throttle (Sub. for 14-183)
9	R 10114 R	(B283874-)	Packing, Felt (Packed 10 in a Pkg.) (Sub. for 44-62)
10	60-451	(B201000-)	Bushing, Throttle Shaft* (2 used) (Sub. for 60-348) (Sub. One R10114R Packing and One R10140R Bushing)
	R 10140 R	(B283874-)	Bushing, Upper and Lower Throttle Shaft (2 used) (Packed 5 in a Pkg.) (Sub. for 60-477)
11	R 10150 R	(B201000-)	Plug (1 used All-Fuel, 2 used Gasoline)* (Sub. for 80-169)
12	R 10149 R	(B201000-)	Plug Idle* (Sub. for 80-167)
13	R 10076 R	()	Spring, Stop (Sub. for 18-0)
14	R 10142 R	(B201000-)	Pin, Stop* (Sub. for 62-246)
15	AR 10038 R	(B201000-)	Body (Gasoline) (Sub. for 10-2967)
	AR 10039 R	(B201000-)	Body (All-Fuel)* (Sub. for 10-3114)
16	321 R	()	Gasket (Packed 25 in a Pkg.)
17	R 10041 R	()	Plug, Drill (No. 10-32) (Sub. for S763)
18	R 10056 R	(B201000-)	Plug, Economizer (All-Fuel)* (Sub. for S2151H)
19	R 10148 R	(B201000-)	Plug, Channel* (Sub. for 80-160)
20	R 10067 R	(B201000-)	Plug, Drill (No. 10-32) (2 used)* (Sub. for S2502)
21	R 10045 R	()	Plug, Drill, 7/32"-32 (Sub. for S1506)
22	R 10163 R	(B201000-)	Baffle, Bowl Vent (2 used)* (Sub. for 178-33)
23	R 10151 R	(B201000-)	Plug, Throttle Shaft Hole* (Packed 5 in a Pkg.) (Sub. for 80-175)
24	R 10026 R	()	Gasket, Bowl (Packed 10 in a Pkg.) (Sub. for P951)
25	AR 10021 R	()	Strainer (Packed 2 in a Pkg.) (Sub. for X2462)
26	R 10025 R	()	Gasket, Strainer (Packed 10 in a Pkg.) (Sub. for P950)
27	AR 10077 R	()	Valve, Float, and Seat (Packed 10 in a Pkg.) (Sub. for 233-576, 233-584, and X2653)
28	AR 10068 R	(B201000-)	Float and Lever* (Sub. for 30-700)
29	A 258 R	()	Connector (Sub. for D392R)
30	R 10160 R	()	Plug, Hex. Hd. (Sub. for S98)
31	R 10050 R	()	Screw, Float Bearing (2 used) (Sub. for S2147)
32	R 10049 R	()	Pin, Float Lever Pivot (Packed 2 in a Pkg.) (Sub. for S2146)
33	R 10117 R	(B201000-)	Nozzle (Gasoline only) (Sub. for 47-206)
	R 10119 R	(B201000-)	Nozzle (All-Fuel only)* (Sub. for 47-314)
34	R 10078 R	()	Spring (Packed 2 in a Pkg.) (Sub. for 25J)
35	R 10014 R	()	Gasket, Bowl Nut (Packed 10 in a Pkg.) (Sub. for P710)
36	R 10063 R	()	Nut, Bowl Retaining (Sub. for S2424)
37	AR 10075 R	()	Cock, Drain (Packed 5 in a Pkg.) (Sub. for 87-3)
38	B 1107 R	()	Plug, Pipe
39	R 10009 R	()	Bowl (Sub. for DLT-13)
40	R 10172 R	()	Gasket, Float Valve Seat (Sub. for P1209)
41	R 10038 R	()	Ball (2 used) (Sub. for S251A)
42	R 10075 R	()	Spring (2 used) (Sub. for 1K)
43	12H 11 R	()	Washer, Lock, 3/8" (4 used)
44	19H 218 D	()	Screw, Cap, 3/8" x 1" (4 used) (Sub. for 19H211R)
45	15-223**	()	Plug, Drill, 1/4"-28 (Sub. for S2041)
46	D 1034 R	()	Gasket (Packed 25 in a Pkg.)
47	R 10057 R	()	Screw, Choke Friction (Sub. for S2154)
48	R 10096 R	(B201000-)	Spring, Retaining* (Sub. for 24-A-58)
49	R 10157 R	(B201000-)	Cover, Dust* (Packed 2 in a Pkg.) (Sub. for 91-178)
50	R 10079 R	()	Spring (Sub. for 25V)
51	R 10147 R	()	Washer (Sub. for P850 and 78-434)
52	AR 10063 R	(B201000-)	Shaft, Choke, and Pin* (Packed 2 in a Pkg.) (Sub. for 26-721)
53	R 10108 R	(B201000-)	Disk, Choke* (Sub. for 27-181)
54	R 10095 R	(B201000-)	Spring, Choke* (Packed 2 in a Pkg.) (Sub. for 24-A-51)
55	R 10093 R	(B201000-)	Gasket* (Packed 2 in a Pkg.) (Sub. for 16-A-116)
56	R 10106 R	(B201000-)	Lever, Choke, and Pin* (Packed 2 in a Pkg.) (Sub. for 25-635)
57	R 10090 R	(B201000-)	Gasket* (Sub. for 16-A-115)
58	21H 962 R	()	Screw, Mach. (2 used)
59	A 765 R	()	Washer, Lock (2 used)

(Parts listed below are not illustrated.)

..	AB 3533 R	(B201000-)	Carburetor (DLTX-67) (Gasoline)
..	AB 3740 R	(B201000-)	Carburetor (DLTX-73) (All-Fuel) (Will Fit B96000-)
..	AB 3966 R	(B201000-)	Kit, Carburetor Parts (For AB3533R and AB3740R Carburetors)
..	AA 4991 R	()	Gasket Set, Carburetor Service (See Page 122 for Illustrations and Contents)
..	AR 21655 R	()	Kit, Carburetor Choke Lever (Use with AB3533R and AB3740R Carburetors)

*Will fit Tractors B96000-B200999 with Carburetor (DLTX-73) using Flexible Choke.

**Furnished by John Deere Dubuque Tractor Works.

THROTTLE CONTROL (SERIAL No. B60000-B200999)

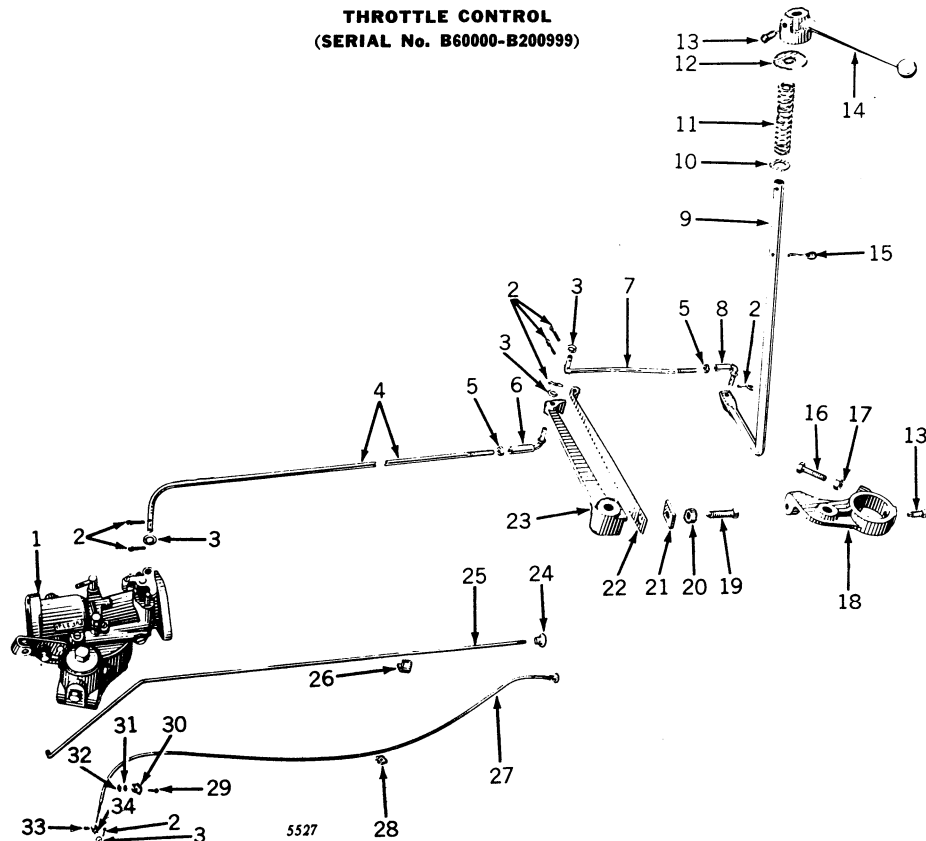

Key	Part No.	Serial No.	Description
1	(AB 237 R AB 2711 R	(-B95999 (B96000 -B200999)	Carburetor, DLT X10 Carburetor, DLT X34 (Sub. AB3740R)
2		(-B95999 (B96000 -B200999)	Pin, Cotter, 3/32" x 1/2" (7 used)
3	24H 132 R	(-B95999 (B96000 -B200999)	Washer (3 used)
4	B 1455 R	(-B95999 (B96000 -B200999)	Rod, Throttle
5	14H 338 R	(-B95999 (B96000 -B200999)	Nut, 1/4" (2 used)
6	D 157 R	(-B95999 (B96000 -B200999)	End, Throttle Rod
7	D 2887 R	(-B95999 (B96000 -B200999)	End, Throttle Rod
	B 38 R	(-B95999 (B96000 -B200999)	Rod, Speed Control
	B 1591 R	(-B95999 (B96000 -B200999)	Rod, Speed Control (Used on Tractors equipped with Starting and Lighting)
	B 1923 R	(B96000 -B200999)	Rod, Speed Control
	B 1940 R	(B96000 -B200999)	Rod, Speed Control (Used on Tractors equipped with Starting and Lighting)
8	D 157 R	(-B95999 (B96000 -B200999)	End, Speed Control Rod
9	B 391 R	(-B95999 (B96000 -B200999)	Shaft, Speed Control
	B 1922 R	(-B95999 (B96000 -B200999)	Shaft, Speed Control
10	24H 169 R	(-B95999 (B96000 -B200999)	Washer
11	C 1438 R	(-B95999 (B96000 -B200999)	Spring
12	24H 553 R	(-B95999 (B96000 -B200999)	Washer (Sub. for 24H469A)
13	24H 42 T	(-B95999 (B96000 -B200999)	Screw, Set (2 used) (Sub. for A320R)
14	A 80 R	(-B95999 (B96000 -B200999)	Lever, Speed Control
15		(-B95999 (B96000 -B200999)	Pin, Cotter, 1/8" x 3/4"
16		(-B95999 (B96000 -B200999)	Screw, Cap, 5/16" x 1-1/4" (2 used)
17		(-B95999 (B96000 -B200999)	Nut, 5/16" (2 used)
18	B 390 R	(-B95999 (B96000 -B200999)	Bracket
	B 1921 R	(-B95999 (B96000 -B200999)	Bracket
19	22H 87 R	(-B95999 (B96000 -B200999)	Screw, Set
20		(-B95999 (B96000 -B200999)	Nut, 3/8"
21	B 274 R	(-B95999 (B96000 -B200999)	Clamp
22	B 273 R	(-B95999 (B96000 -B200999)	Spring, Speed Change
23	B 272 R	(-B95999 (B96000 -B200999)	Arm, Governor
24	B 1951 R	(B96000 -B200999)	Knob, Choke (Used on Tractors equipped with Starting and Lighting)
25	B 1950 R	(B96000 -B200999)	Rod, Choke (Used on Tractors equipped with Starting and Lighting)
26	B 1931 R	(B96000 -B200999)	Guide, Choke Rod (Used on Tractors equipped with Starting and Lighting)
27	AB 4226 R	(B60000 -B95999)	Rod, Choke, and Tube Assembly (Used on Tractors equipped with Starting and Lighting) (Sub. for AB1839R)
28	A 2610 R	(B60000 -B95999)	Clip, Choke Tube (Used on Tractors equipped with Starting and Lighting) (Sub. for A1225R)
29	21H 597 R	(B60000 -B95999)	Screw, Machine, 1/4" x 1/2" (Used on Tractors equipped with Starting and Lighting)
30	B 1592 R	(B60000 -B95999)	Support, Choke Tube (Used on Tractors equipped with Starting and Lighting)
31	12H 9 R	(B60000 -B95999)	Washer, Lock, 1/4" (Used on Tractors equipped with Starting and Lighting)
32		(B60000 -B95999)	Nut, 1/4" (Used on Tractors Equipped with Starting and Lighting)
33	21H 971 R	(-B95999 (B96000 -B200999)	Screw, Machine
34	B 1663 R	(-B95999 (B96000 -B200999)	Pin, Swivel

THROTTLE CONTROL
(SERIAL No. B201000-)

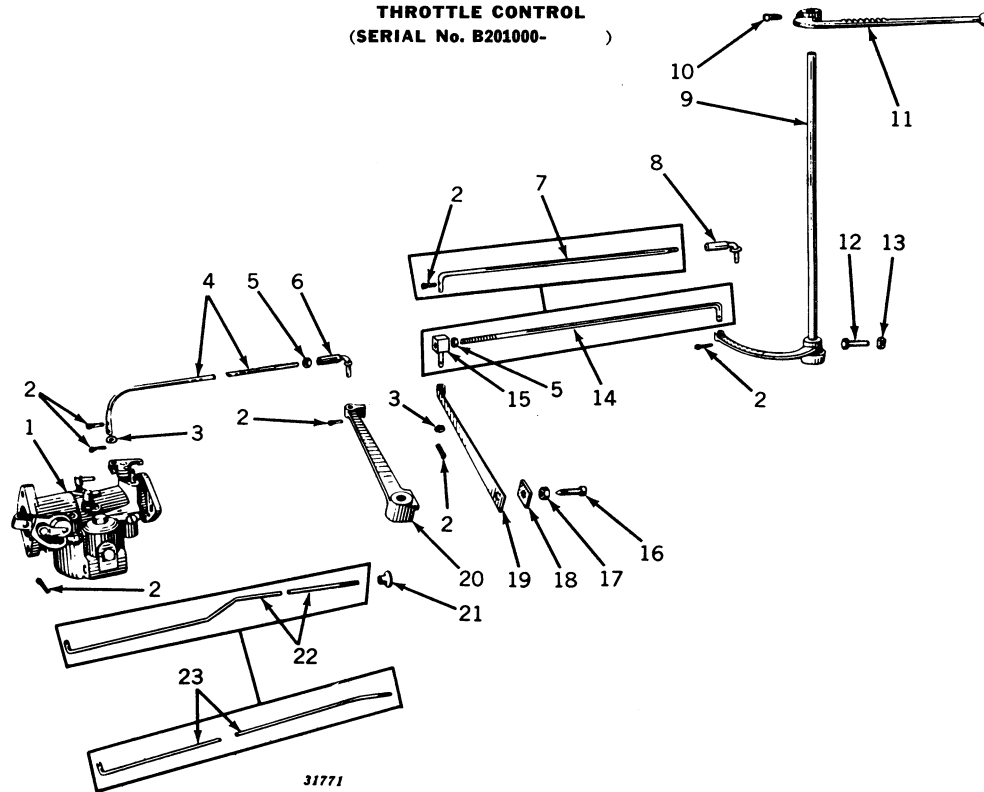

Key	Part No.	Serial No.	Description
1	(AB 3533 R AB 3740 R	(B201000- B201000-	Carburetor, DLT X67 (Gasoline) Carburetor, DLT X73 (All-Fuel)
2		(- -)	Pin, Cotter, 3/32" x 1/2" (7 used)
3	24H 132 R	(- -)	Washer (2 used)
4	B 2544 R	(B201000- -)	Rod, Throttle
5	14H 338 R	(- -)	Nut, 1/4" (2 used)
6	D 2887 R	(B60013 - -)	End, Throttle Rod
7	B 2543 R	(B201000-B264220) -)	Rod, Speed Control (Sub. One B2835R and One B2836R)
8	B 2294 R	(B201000-B264220) -)	End, Speed Control Rod
9	AB 3574 R	(B201000- -)	Shaft, Speed Control, with Arm, B2534R
10	22H 42 T	(B201000- -)	Screw, Set (Sub. for A320R)
11	B 2536 R	(B201000- -)	Lever, Speed Control
12		(B201000- -)	Screw, Cap, 5/16" x 1-1/4"
13		(B201000- -)	Nut, 5/16"
14	B 2836 R	(B264221- -)	Rod, Speed Control
15	B 2835 R	(B264221- -)	Swivel, Speed Control Rod
16	22H 87 R	(- -)	Screw, Set
17		(- -)	Nut, 3/8"
18	B 274 R	(- -)	Clamp
19	B 2636 R	(B201000- -)	Spring, Speed Change
20	B 2635 R	(B201000- -)	Arm, Governor (Sub. One B3406R and One F2269R)
21	B 1951 R	(B96000 - -)	Knob, Choke Rod
22	B 2819 R	(B258520- -)	Rod, Choke
23	B 2532 R	(B201000-B258519) -)	Rod, Choke (Sub. B2819R)

COOLING SYSTEM
(SERIAL No. B60000-B200999)

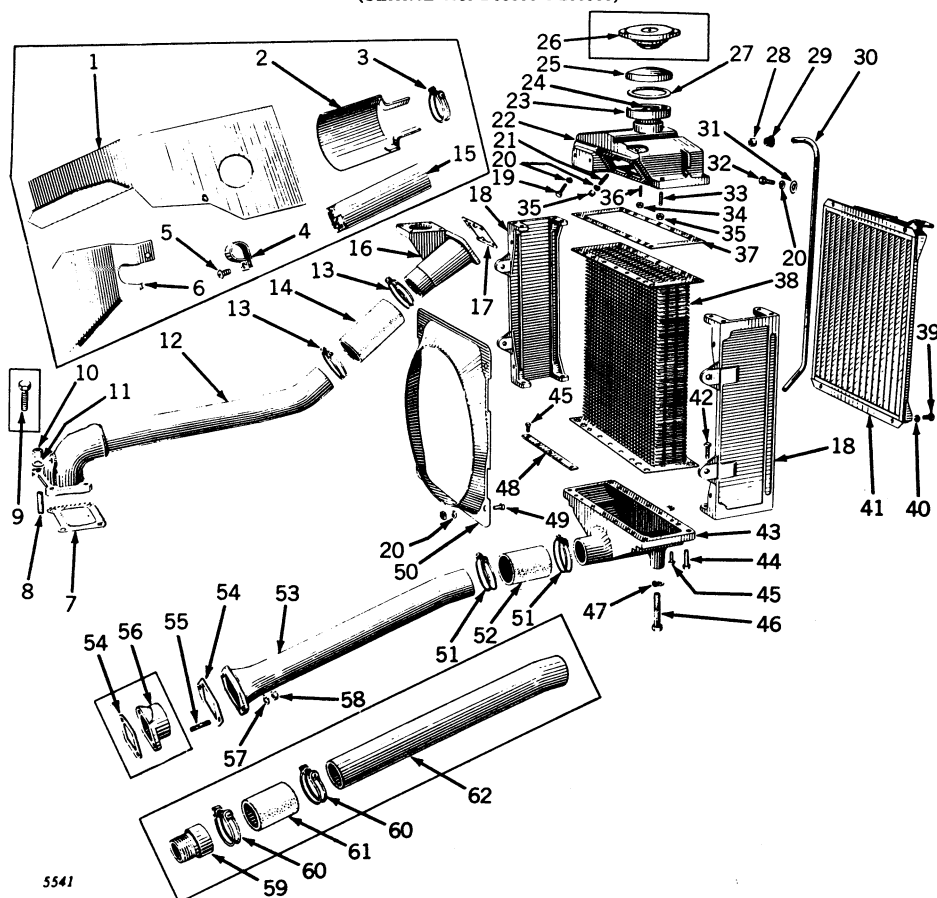

Key	Part No.	Serial No.	Description
1	B 1570 R	(B64787 -B95999)	Shield, Heat, Carburetor
2	AB 1455 R	(B60000 -B64786)	Shield, Heat, Upper Water Hose
3	A 447 R	(B60000 -B64786)	Clamp, Heat Shield
4	B 1572 R	(B64787 -B95999)	Clamp, Heat Shield (2 used)
5	B 1571 R	(B64787 -B95999)	Bolt, Stove, 1/4" x 5/8" (2 used)
6	B 1316 R	(B64787 -B95999)	Side, Carburetor Heat Shield
7	B 1815 R	(B60000 -B95999)	Gasket
8	D 488 R	(B96000 -B200999)	Gasket
9		(B96000 -B200999)	Stud, 1/2" x 2" (4 used)
10	14H 392 R	(B96000 -B200999)	Screw, Cap, 1/2" x 1-1/4" (4 used)
11	12H 13 R	(B96000 -B200999)	Nut, 1/2" (4 used)
12	AB 1527 R	(B60000 -B95999)	Washer, Lock, 1/2" (4 used)
	B 1412 R	(B60000 -B95999)	Pipe, B1315R, Upper Water
	AB 2740 R	(B60000 -B95999)	Pipe, Only (Sub. AB1527R)
	B 1807 R	(B96000 -B200999)	Pipe, B1814R, Upper Water
13	D 2304 R	(B96000 -B200999)	Pipe only (Sub. AB2740R)
	B 1813 R	(B95999)	Clamp, Hose (2 used)
14	B 406 R	(B96000 -B200999)	Clamp, Hose (2 used)**
	B 1808 R	(B95999)	Hose
15	B 400 R	(B96000 -B200999)	Hose
16	B 1805 R	(B95999)	Pipe, Radiator Water, Inlet
17	B 1806 R	(B96000 -B200999)	Pipe and Support, Radiator Water Inlet
18	AB 2822 R	(B96000 -B95999)	Gasket
	B 1204 R	(B60000 -B95999)	Side, Radiator (Sub. for B1515R) (2 used)
19		(B96000 -B200999)	Side, Radiator (2 used)*
20	12H 11 R	(B96000 -B200999)	Screw, Cap, 3/8" x 1" (3 used)
21	A 119 R	(B96000 -B200999)	Washer, Lock, 3/8" (10 used)
22	B 1513 R	(B60000 -B95999)	Stud, 3/8" x 1-3/8" (3 used)
	B 1802 R	(B60000 -B148499)	Tank, Top, without Filler Flange and Vent Tube (Sub. for AB1619R)
	B 2048 R	(B96000 -B148499)	Tank, Top, without Filler Flange and Vent Tube (Sub. for AB2824R)
23	AB 1607 R	(B167000 -B200999)	Tank, Top, without Filler Flange and Vent Tube (Sub. for AB2824R)
	AA 3492 R	(B148500 -B166999)	Tank, Top, without Filler Flange (Sub. for AB3129R)
	B 1526 R	(B60000 -B148499)	Flange, Filler
24		(B167000 -B200999)	Flange, Filler, with Outlet
	AB 1621 R	(B148500 -B166999)	Tube, Vent
25	AA 3489 R	(B60000 -B148499)	Cap, Radiator, with Gasket
26	B 1669 R	(B167000 -B200999)	Cap, Radiator, with Gasket
27	A 2905 R	(B60000 -B148499)	Gasket
28	B 60 R	(B148500 -B166999)	Gasket
		(B60000 -B148499)	Packing
		(B167000 -	

COOLING SYSTEM—Continued

(Serial No. B60000-B200999)

Key	Part No.	Serial No.	Description
29	C 1705 R	(B60000—B148499)	Gland, Packing
		(B167000—)	Gland, Packing
30	AB 1458 R	(B60000—B63799)	Tube, Radiator Vent Drain, with Trash Screen
	B 3076 R	(B63800—B148499)	Tube, Radiator Vent Drain* (Sub. for B1527R) (Sub. One A4780R, One B3251R, and One B3252R)
		(B167000—)	Tube, Radiator Vent Drain* (Sub. for B1527R) (Sub. One A4780R, One B3251R, and One B3252R)
	AB 3130 R	(B148500—B166999)	Tube, Radiator Vent Drain, with Clip
31	24H 154 R	(B148500—B166999)	Washer
32		(B148500—B166999)	Screw, Cap, 3/8" x 3/4"
33	A 119 R	(B60000—)	Stud, 3/8" x 1-3/8" (2 used)
34		(B60000—)	Nut, 5/16" (5 used)
35		(B60000—)	Nut, 3/8" (2 used)
		(B95000—B200999)	Nut, 3/8" (3 used)
36	B 1504 R	(B60000—)	Stud, 5/16" x 15/16" (5 used)
37	B 1507 R	(B60000—)	Gasket (2 used)
38	AB 3599 R	(B60000—)	Core, Radiator (Sub. for AB1608R)
39	A 3232 R	(B60000—)	Screw, Machine, 5/16" x 1/2" (4 used) (Sub. for AA4955R)
40	12H 10 R	(B60000—)	Washer, Lock, 5/16" (4 used)
41	AB 1622 R	(B60000—)	Shutter, Radiator
42	7H 328 R	(B60000—)	Bolt, Machine, 3/8" x 1-1/8" (6 used)
43	AB 2823 R	(B60000—B95999)	Tank, Bottom, with Lower Water Pipe and Hose (Sub. for B1514R)
	B 1803 R	(B96000—B13661)	Tank, Bottom**
		(B167000—B200999)	Tank, Bottom**
	B 2023 R	(B136662—B166999)	Tank, Bottom
44		(B60000—)	Screw, Cap, 7/16" x 1-1/2" (8 used)
45		(B60000—)	Bolt, Machine, with Nut, 5/16" x 7/8" (15 used)
46		(B60000—B200999)	Screw, Cap, 5/8" x 3-1/4" (2 used)
47	12H 15 R	(B60000—B200999)	Washer, Lock, 5/8" (2 used)
48	B 398 R	(B60000—)	Strap, Radiator (4 used)
49		(B60000—)	Bolt, Machine, 3/8" x 3/4" (4 used)
50	AB 4775 R	(B60000—)	Shroud, Fan (Sub. for B1512R)
51	B 1813 R	(B96000—)	Clamp, Hose (2 used)**
52	B 1812 R	(B96000—B200999)	Hose**
53	B 2115 R	(B167000—)	Pipe, Lower Water
54	B 1799 R	(B96000—)	Gasket
55	K 3083 R	(B96000—)	Stud, 7/16" x 1-7/8" (2 used)
56	B 1798 R	(B96000—B166999)	Pipe, Cylinder Head Water Inlet
57	12H 12 R	(B96000—)	Washer, Lock, 7/16" (2 used)
58		(B96000—)	Nut, 7/16" (2 used)
59	C 251 R	(B95999—)	Pipe, Cylinder Head Inlet
60	D 2304 R	(B95999—)	Clamp, Hose (2 used)
61	B 402 R	(B95999—)	Hose
62	B 1387 R	(B60000—B95999)	Pipe, Lower Water
	B 1810 R	(B60000—B95999)	Pipe, Lower Water (Part of AB2823R)**
	B 1811 R	(B96000—B166999)	Pipe, Lower Water

*Also parts for Tractors B60000—B95999 on which the Radiator Side has been replaced by Part Assembly AB2822R Radiator Side identified by the No. B1804R appearing on the Radiator Side.

**Also parts for Tractors B60000—B95999 on which the Bottom Tank has been replaced by the Part assembly AB2823R Bottom Tank with Lower Water Pipe and Hose, identified by the No. B1803R appearing on the Bottom Tank.

*Also parts for Tractor B60000—B63799 on which AB1458R Radiator Vent Tube and Trash Screen has been installed.



COOLING SYSTEM
(Serial No. B201000-)

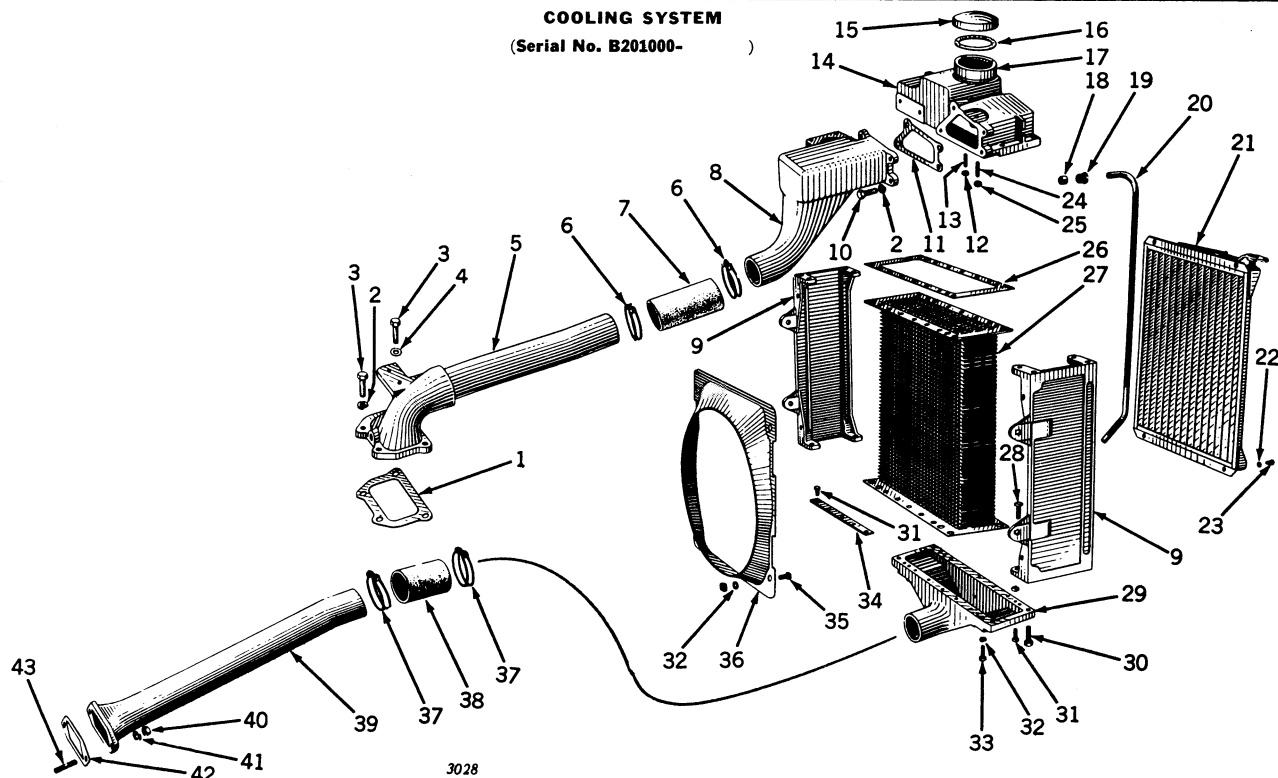

Key	Part No.	Serial No.	Description
1	B 2609 R	(B201000-)	Gasket
2	12H 13 R	(B201000-)	Washer, Lock, 1/2" (7 used)
3	()	(B201000-)	Screw, Cap, 1/2" x 1-1/2" (3 used)
4	A 3105 R	(B201000-)	Screw, Cap, 1/2" x 1-1/4" (Left Front)
5	AB 3601 R	(B201000-)	Washer (Copper)
6	B 2607 R	(B201000-)	Pipe, B2608R, Upper Water
7	A 448 R	(B201000-)	Pipe only (Sub. AB3601R)
8	A 446 R	(B201000-)	Clamp, Hose (2 used)
9	B 2605 R	(B201000-)	Hose, Upper
10	B 1804 R	(B96000-)	Pipe, Radiator Inlet
11	B 2606 R	(B201000-)	Side, Radiator (2 used)
12	B 1504 R	(B201000-)	Screw, Cap, 1/2" x 1-1/2" (4 used)
13	B 2602 R	(B201000-)	Gasket
14	AB 1621 R	(B60000- B148499)	Nut, 5/16" (5 used)
15	B 1669 R	(B60000- B148499)	Stud, 5/16" x 15/16" (5 used)
16	B 2604 R	(B201000-)	Tank, Top, without Filler Flange (Sub. for AB3598R)
17	B 60 R	(B60000- B148499)	Cap, Radiator, with Gasket
18	C 1705 R	(B167000-)	Cap, Radiator, with Gasket
19	B 3076 R	(B60000-)	Gasket
20	AB 1622 R	(B60000-)	Gasket
21	12H 10 R	(B60000-)	Gasket
22	A 3232 R	(B60000-)	Flange, Filler
23	A 119 R	(B60000-)	Packing
24	14H 382 T	(B60000-)	Packing
25	B 1507 R	(B60000-)	Gland, Packing
26	AB 3599 R	(B60000-)	Gland, Packing
27	7H 328 R	(B60000-)	Tube, Radiator Vent Drain (Sub. for B1527R) (Sub. One A4780R, One B3251R, and One B3252R)
28	B 2603 R	(B201000- B306599)	Tube, Radiator Vent Drain (Sub. for B1527R) (Sub. One A4780R, One B3251R, and One B3252R)
29	B 2885 R	(B306600-)	Shutter, Radiator
30	()	(B60000-)	Washer, Lock, 5/16" (4 used)
31	()	(B60000- B306599)	Screw, Machine, 5/16" x 1/2" (4 used) (Sub. for AA4955R)
32	12H 11 R	(B201000-)	Stud, 3/8" x 1-3/8" (2 used)
33	()	(B201000-)	Nut, 3/8" (2 used)
34	B 398 R	()	Gasket (2 used)
35	AB 4775 R	(B60000-)	Core, Radiator (Sub. for AB1608R)
36	B 1813 R	(B96000- B306599)	Bolt, Machine, 3/8" x 1-1/8" (6 used)
37	B 78 R	(B306600-)	Tank, Bottom
38	B 2610 R	(B201000- B306599)	Tank, Bottom
39	B 2891 R	(B306600-)	Screw, Cap, 7/16" x 1-1/2" (8 used)
40	B 2115 R	(B167000- B306599)	Bolt, Machine, with Nut, 5/16" x 7/8" (15 used)
41	B 2890 R	(B306600-)	Screw, Cap, 5/16" x 3/4" (15 used)
42	B 2889 R	(B306600-)	Washer, Lock, 3/8" (8 used)
43	K 3083 R	(B96000-)	Screw, Cap, 3/8" x 1" (4 used)

WATER PUMP
(SERIAL No. B306600-)

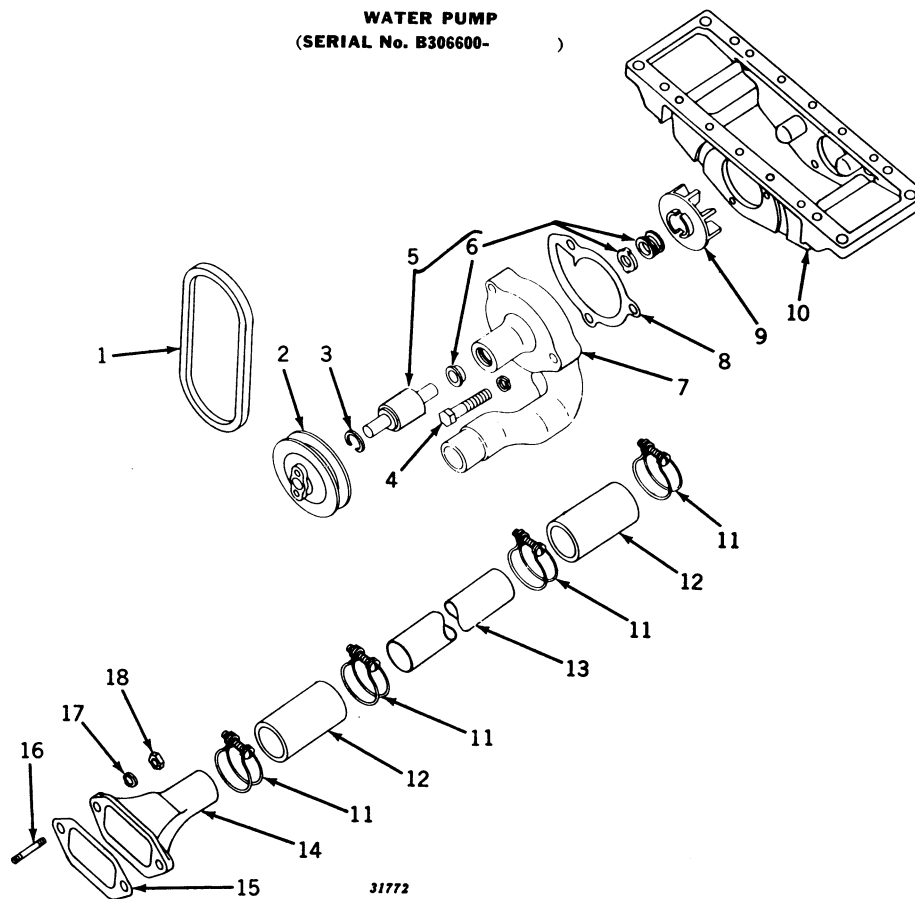

Key	Part No.	Serial No.	Description
1	B 2893 R	(B306600-)	Belt, Drive
2	A 4283 R	(B306600-)	Pulley, Water Pump
3	A 4275 R	(B306600-)	Snap Ring, Bearing Retainer
4	12H 13 R	(B306600-)	Screw, Cap, 1/2" x 2" (3 used)
5	AA 5579 R	(B306600-)	Washer, Lock, 1/2" (3 used)
6	AA 5580 R	(B306600-)	Bearing, with Slinger, Washer and Oil Seal
7	AB 4951 R	(B306600-)	Slinger, Washer and Seal
8	B 2867 R	(B306600-)	Housing, Water Pump (Sub. for B2886R)
9	B 2897 R	(B306600-)	Gasket, Housing (Packed 5 in a Pkg.)
10	B 2885 R	(B306600-)	Impeller, Pump Housing
11	B 78 R	(B306600-)	Tank, Bottom
12	B 2891 R	(B306600-)	Clamp, Hose (4 used)
13	B 2890 R	(B306600-)	Hose, Lower (2 used)
14	B 2889 R	(B306600-)	Pipe, Lower Water
15	B 1799 R	(B306600-)	Pipe, Cylinder Head Water Inlet
16	K 3083 R	(B96000 -)	Gasket (Packed 5 in a Pkg.)
17	12H 12 R	(B96000 -)	Stud, 7/16" x 1-7/8" (2 used)
18		(B96000 -)	Washer, Lock, 7/16" (2 used)
			Nut, 7/16" (2 used)

(Parts listed below are an assembly of parts in this grouping.)

AB 4267 R	(B201000-B306599)	Pump, Water, Complete with Radiator Bottom Tank (ATTACHMENT)
AB 4262 R	(B306600-)	Water Pump Assembly, Consisting of Seal, Bearing, with Slinger Housing, Pulley, Impeller, Washer, and Snap Ring (Sub. A4283R Pulley and AB4951R Housing)

SHUTTER AND CONTROLS (SERIAL No. B60000-B200999)

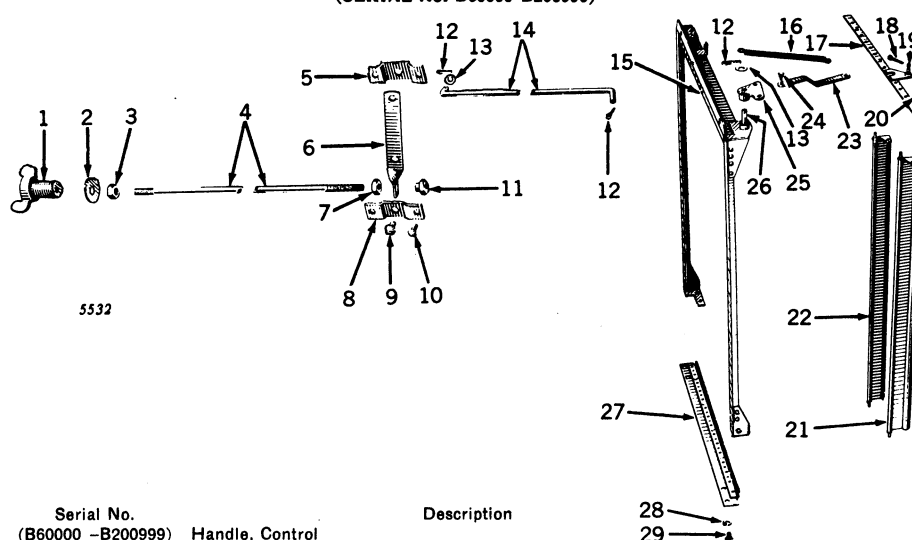

Key	Part No.	Serial No.	Description
1	B 1516 R	(B60000 -B200999)	Handle, Control
2	24H 155 R	(B60000 -B200999)	Washer (Sub. for B1519R)
3	14H 732 R	(B60000 -B200999)	Nut, 3/8"
4	B 1518 R	(B60000 -B200999)	Rod, Control
	B 1603 R	(B60000 -B95999)	Rod, Control (Used on Tractors equipped with Starting and Lighting)
	B 1949 R	(B96000 -B200999)	Rod, Control (Used on Tractors equipped with Starting and Lighting)
5	B 1521 R	(B60000 -)	Bracket, Outer
6	B 1520 R	(B60000 -B200999)	Lever
7	B 1523 R	(B60000 -B200999)	Nut, Lock
8	F 473 R	(B60000 -)	Bracket, Inner
9	16H 1304 A	(B60000 -)	Rivet, 3/8" x 5/8"
10	16H 648 A	(B60000 -)	Rivet, 1/4" x 1/2" (2 used)
11	B 1522 R	(B60000 -B200999)	Nut, Step
12		(B60000 -)	Pin, Cotter, 3/32" x 1/2" (3 used)
13	24H 132 R	(B60000 -)	Washer (2 used)
14	B 1444 R	(B60000 -B200999)	Link, Control
15	AB 1775 R	(B60000 -)	Frame and Bearing Bar
16	A 1999 R	(B60000 -)	Spring
17	AB 1779 R	(B60000 -)	Bar, Operating, and Stud
18		(B60000 -)	Pin, Cotter, 1/16" x 1/2"
19	A 2193 R	(B60000 -)	Stud in Operating Bar
20	A 1855 R	(B60000 -)	Rivet, Operating Bar to Shutter (15 used)
21	AB 1778 R	(B60000 -)	Blade, Shutter and Pivot Pin (14 used)
22	AB 1777 R	(B60000 -)	Blade, Shutter and Pivot Pin (L.H.)
23	A 2192 R	(B60000 -)	Link
24	A 1854 R	(B60000 -)	Rivet, Link to Bell Crank
25	AA 1522 R	(B60000 -)	Crank, Bell
26	A 2175 R	(B60000 -)	Stud, Bell Crank
27	AB 1776 R	(B60000 -)	Tie Bar and Bearing Bar
28	12H 9 R	(B60000 -)	Washer, Lock, 1/4" (4 used)
29	21H 597 R	(B60000 -)	Screw, Machine, 1/4" x 1/2" (4 used)

Part listed below is an assembly of parts in this grouping:

AB 1622 R (B60000 -) Shutter, Complete

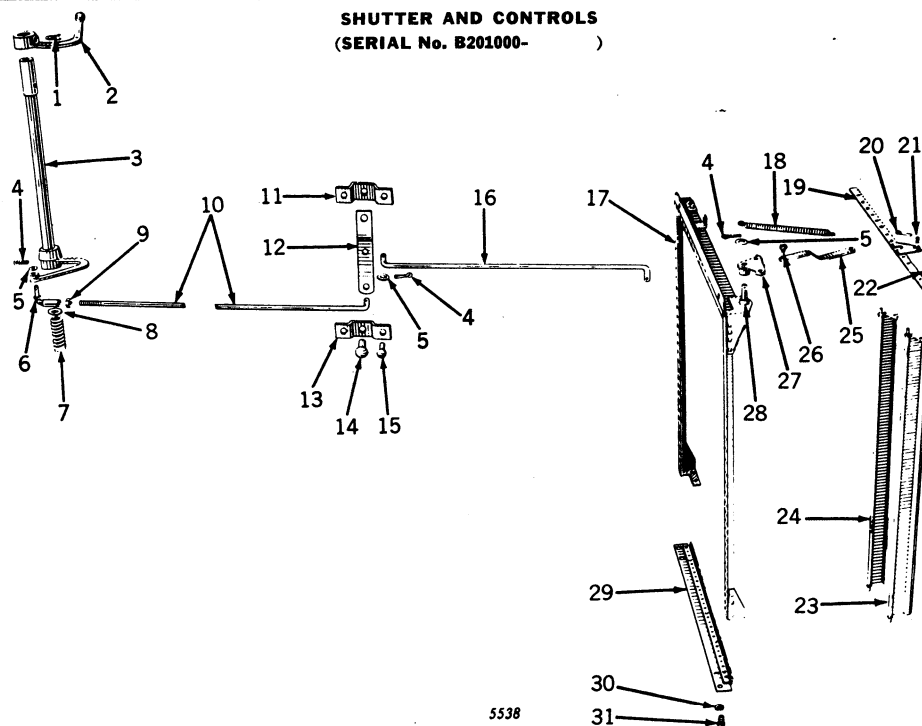

Key	Part No.	Serial No.	Description
1	22H 42 T	(B201000-)	Screw, Set (Sub. for A320R)
2	B 2540 R	(B201000-)	Handle, Control
3	AB 3575 R	(B201000-)	Arm, B2537R Control, with Tube
4	(B60000 -)	Pin, Cotter, 3/32" x 1/2" (3 used)
5	24H 132 R	(B201000-)	Washer (3 used)
6	D 157 R	(B201000-)	End, Control Rod
7	B 2541 R	(B201000-)	Spring
8	B 2274 R	(B201000-)	Washer
9	14H 338 R	(B201000-)	Nut, 1/4"
10	B 2522 R	(B201000-)	Rod, Control
11	B 1521 R	(B60000 -)	Bracket, Outer
12	B 2515 R	(B201000-)	Lever, Control
13	F 473 R	(B60000 -)	Bracket, Inner
14	16H 1304 A	(B60000 -)	Rivet, 3/8" x 5/8"
15	16H 648 A	(B60000 -)	Rivet, 1/4" x 1/2" (2 used)
16	B 2523 R	(B201000-)	Link, Control
17	AB 1775 R	(B60000 -)	Frame and Bearing Bar
18	A 1999 R	(B60000 -)	Spring
19	AB 1779 R	(B60000 -)	Bar, Operating, and Stud
20	(B60000 -)	Pin, Cotter, 1/16" x 1/2"
21	A 2193 R	(B60000 -)	Stud in Operating Bar
22	A 1855 R	(B60000 -)	Rivet, Operating Bar to Shutter (15 used)
23	AB 1778 R	(B60000 -)	Blade, Shutter, and Pivot Pin (14 used)
24	AB 1777 R	(B60000 -)	Blade, Shutter, and Pivot Pin (L.H.)
25	A 2192 R	(B60000 -)	Link
26	A 1854 R	(B60000 -)	Rivet, Link to Bell Crank
27	AA 1522 R	(B60000 -)	Crank, Bell
28	A 2175 R	(B60000 -)	Stud, Bell Crank
29	AB 1776 R	(B60000 -)	Tie Bar and Bearing Bar
30	12H 9 R	(B60000 -)	Washer, Lock, 1/4" (4 used)
31	21H 597 R	(B60000 -)	Screw, Machine, 1/4" x 1/2" (4 used)

Part listed below is an assembly of parts in this grouping:

AB 1622 R (B60000 -) Shutter, Complete

FUEL SYSTEM
(SERIAL No. B60000-B200999)

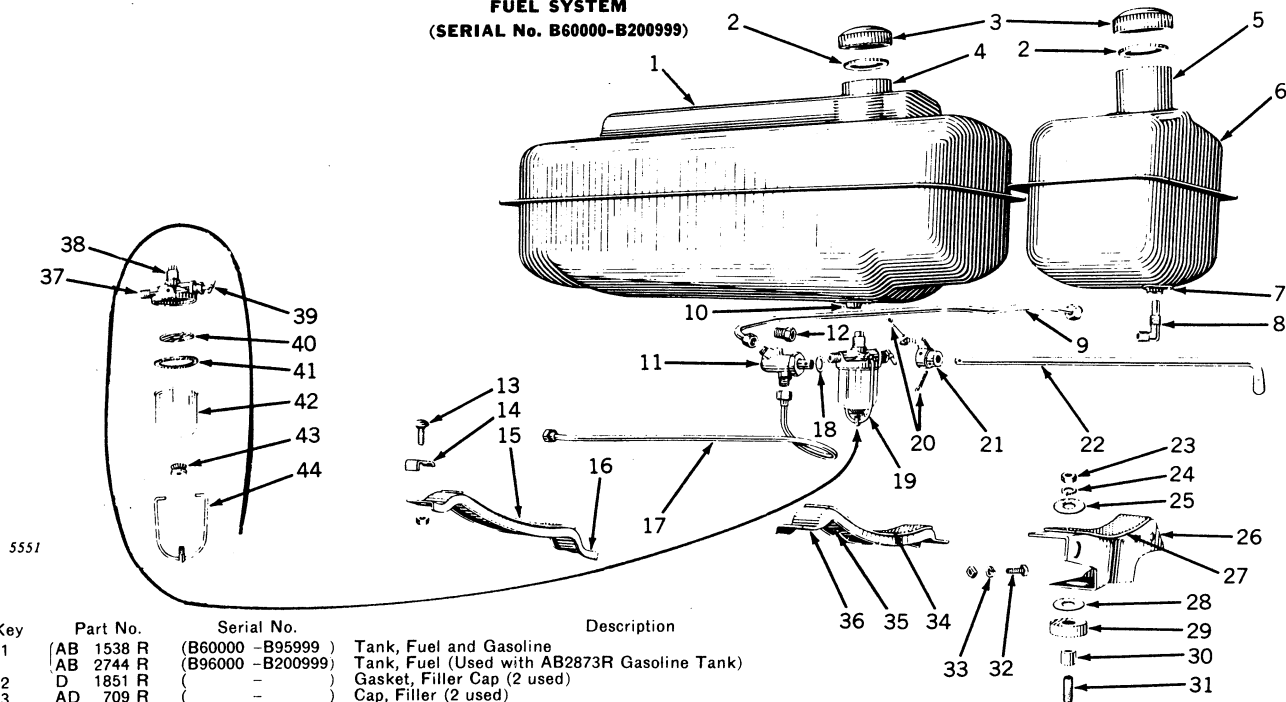

Key	Part No.	Serial No.	Description
1	AB 1538 R AB 2744 R	(B60000 -B95999) (B96000 -B200999)	Tank, Fuel and Gasoline Tank, Fuel (Used with AB2873R Gasoline Tank)
2	D 1851 R AD 709 R	(B60000 -B95999) (B96000 -B200999)	Gasket, Filler Cap (2 used) Cap, Filler (2 used)
3	B 1539 R A 1639 R	(B60000 -B95999) (B96000 -B200999)	Neck, Fuel Filler Neck, Fuel Filler
4	B 1540 R B 1539 R	(B60000 -B95999) (B96000 -B200999)	Neck, Gasoline Filler Neck, Gasoline Filler
5	AB 2873 R	(B96000 -B200999)	Tank, Gasoline
6	A 460 R D 82 R	(B95999 -B153571) (B96000 -B153571)	Flange, Gasoline Outlet Flange, Gasoline Outlet
7	H 577 R A 3068 R	(B153572-B174460) (B177461 -B95999)	Flange, Gasoline Outlet Bushing, Gasoline Outlet
8	A 2956 R	(B153572 -B95999)	Elbow, Gasoline Strainer
9	B 2081 R AB 1771 R AB 1849 R AB 2929 R	(B96000 -B153571) (B60000 -B200999) (B60000 -B95999) (B96000 -B200999)	Elbow, Gasoline Strainer (Sub. for AC102R) Pipe, Gasoline Pipe, Gasoline (Used on Tractors equipped with Starting and Lighting) Pipe, Gasoline (Used only on Tractors equipped with Starting and Lighting)
10	D 82 R A 2491 R 18H 30 R	(B81835 -B200999) (B81836 -B200999) (B81836 -B200999)	Flange, Fuel Outlet Flange, Fuel Outlet Rivet (3 used)
11	AB 1545 R AB 2805 R	(B60000 -B94493) (B94494 -B200999)	Cock, Three-Way Cock, Three-Way
12	B 1590 R	(B60000 -B200999)	Extension, Fuel Cock (Used only on Tractors equipped with Starting and Lighting)
13	2H 322 R	(B60000 -B200999)	Bolt, Carriage, with Nut, 3/8" x 1-1/4" (6 used)
14	B 1441 R	(B60000 -B200999)	Clip, Hood (6 used)
15	A 442 R	(B60000 -B200999)	Cushion, Front Fuel Tank Support
16	AB 1632 R AB 2746 R	(B60000 -B95999) (B96000 -B200999)	Support, Fuel Tank Front, with Cushion Support, Fuel Tank Front, with Cushion
17	AB 2751 R	(B60000 -B200999)	Pipe, Fuel
18	D 2122 R	(B60000 -B200999)	Gasket
19	AA 499 R	(B60000 -B200999)	Filter, Fuel
20	11H 41 R	(B60000 -B200999)	Pin, Cotter, 1/8" x 1" (2 used)
21	B 1535 R B 1901 R	(B60000 -B94493) (B94494 -B200999)	Stop, Indexing Stop, Indexing
22	B 1447 R B 1594 R	(B60000 -B94493) (B60000 -B94493)	Rod, Fuel Control Rod, Fuel Control (Used on Tractors equipped with Starting and Lighting)
	B 1902 R	(B94494 -B95999)	Rod, Fuel Control (Used on Tractors equipped with Starting and Lighting)
	B 1939 R	(B96000 -B200999)	Rod, Fuel Control (Used on Tractors equipped with Starting and Lighting)
	B 1900 R	(B94494 -B200999)	Rod, Fuel Control
23	12H 11 R	(B96000 -B200999)	Nut, 3/8" (2 used)
24	24H 457 R	(B96000 -B200999)	Washer, Lock, 3/8" (2 used)
25	AB 2749 R	(B96000 -B200999)	Washer (2 used)
26	B 1824 R	(B96000 -B200999)	Support, Gasoline Tank, with Cushion
27	24H 106 R	(B96000 -B200999)	Cushion, Gasoline Tank Support
28	B 1825 R	(B96000 -B200999)	Washer (2 used)
29	B 1828 R	(B96000 -B200999)	Washer (Rubber) (2 used)
30	C 2175 R	(B96000 -B200999)	Spacer (2 used)
31	12H 13 R	(B96000 -B200999)	Stud, 3/8" x 1-13/16" (2 used)
32	A 1013 R	(B95999 -B200999)	Bolt, Machine, with Nut, 1/2" x 1-1/2" (2 used) (Fuel Rear Support AB1610R to Governor)
33	B 1820 R	(B95999 -B200999)	Washer, Lock, 1/2" (2 used)
34	D 1520 R	(B60000 -B95999)	Cushion, Fuel Tank Rear Support (Sub. for B1451R)
35	AB 1610 R	(B60000 -B95999)	Cushion, Fuel Tank Rear Support
36	AB 2747 R	(B96000 -B200999)	Rivet (6 used) (Sub for AD1771R)
37	AC 1079 R	(B60000 -B95999)	Support, Fuel Tank Rear, with Cushion
38	AC 1316 R	(B96000 -B200999)	Support, Fuel Tank Rear, with Cushion
39	AA 519 R	(B60000 -B200999)	Body and Shut-Off Valve
40	C 1778 R	(B60000 -B200999)	Body Less Shut-Off Valve (Sub. for C2378R)
41	AA 4507 R	(B60000 -B200999)	Valve, Shut-Off
42	AA 518 R	(B60000 -B200999)	Screen, Filter
43	AA 517 R	(B60000 -B200999)	Gasket
44			Bowl and Gasket (Heat Resistant Bowl) (Sub. for AA2064R)
			Nut and Washer
			Clamp

FUEL SYSTEM (ALL-FUEL)
(SERIAL No. B201000-)

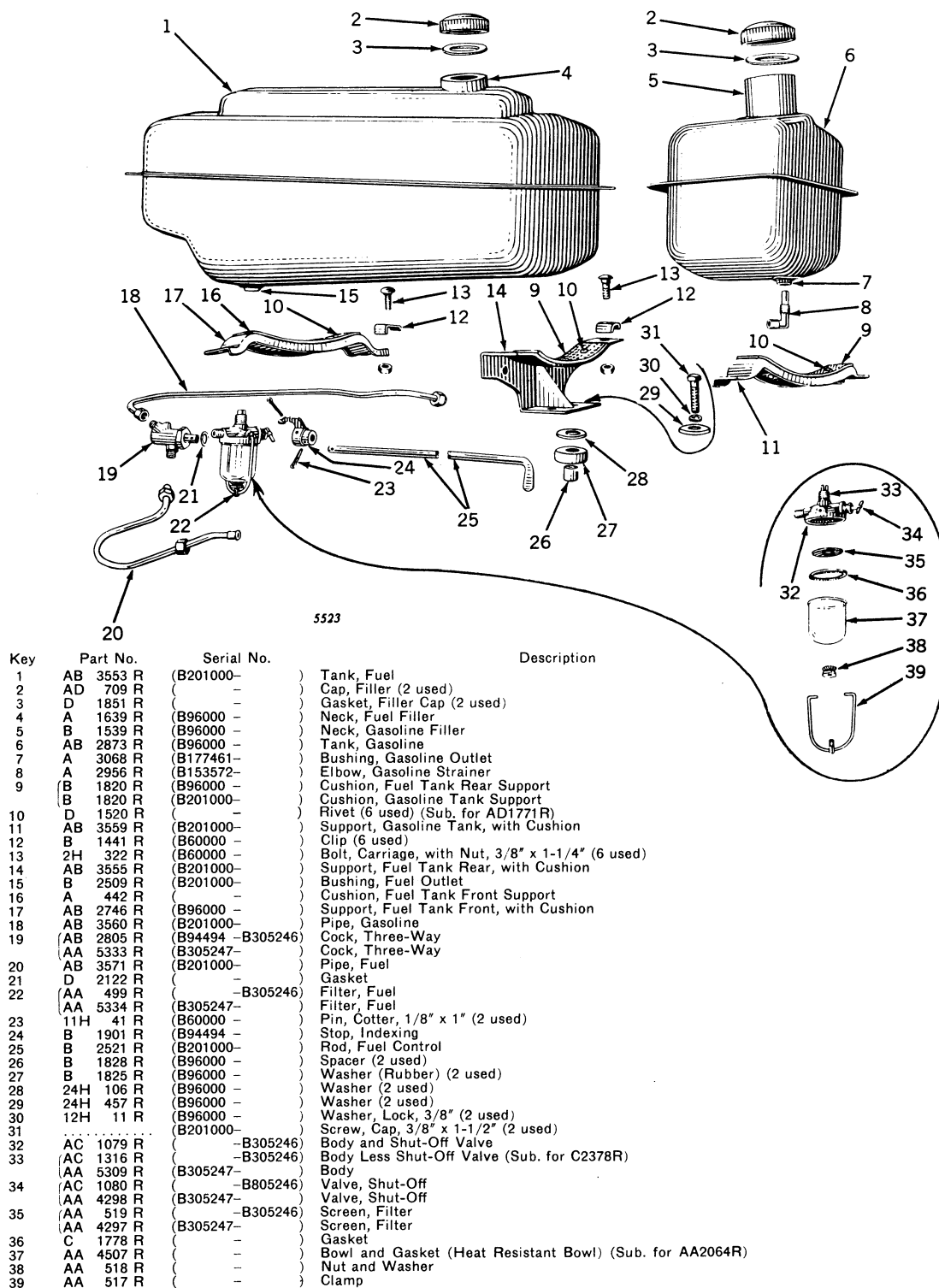

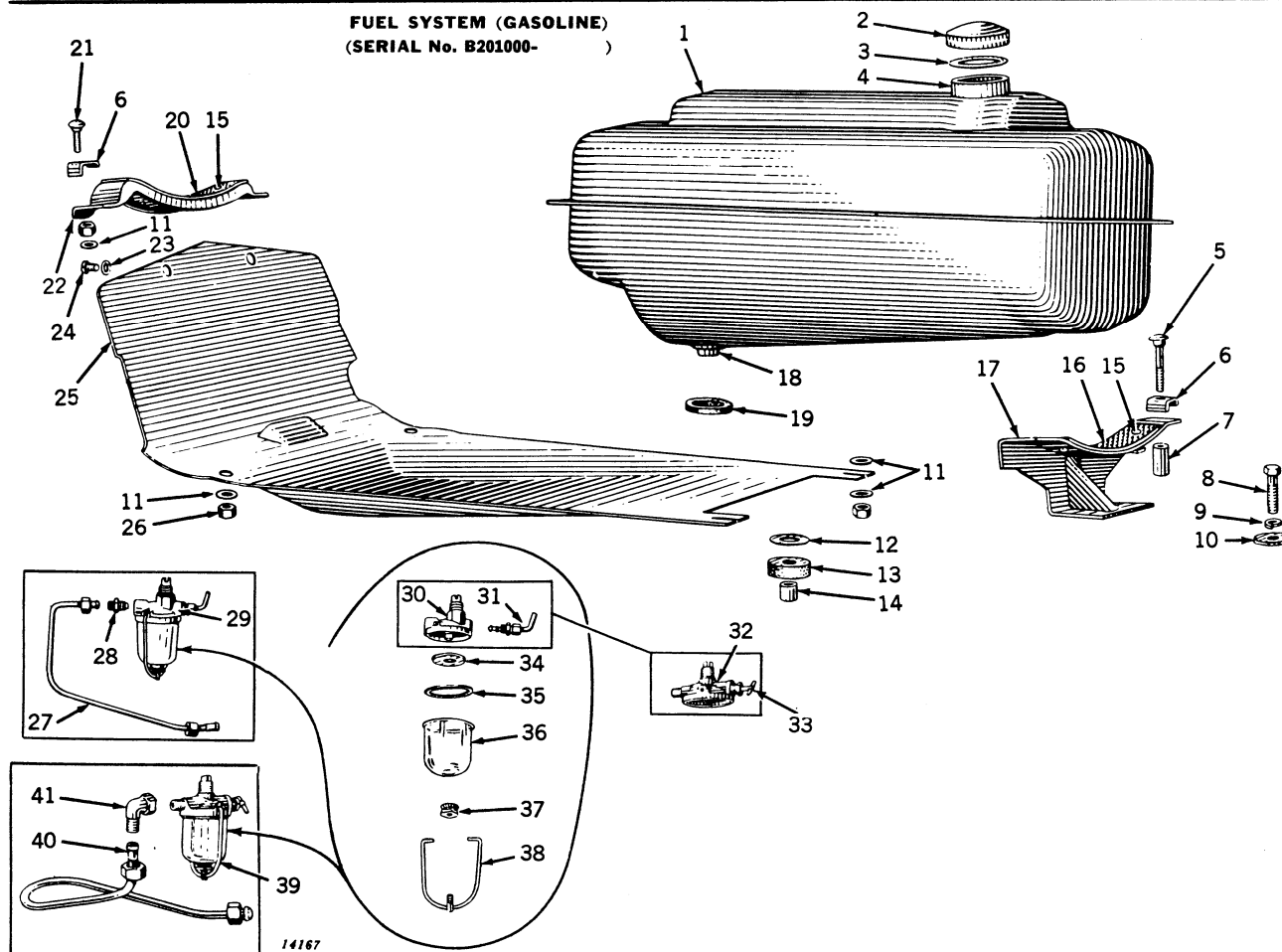

Key	Part No.	Serial No.	Description
1	AB 3553 R	(B201000-)	Tank, Gasoline
2	AD 709 R	()	Cap, Filler
3	D 1851 R	()	Gasket, Filler Cap
4	A 1639 R	(B96000-)	Neck, Filler
5	2H 373 R	(B201000-)	Bolt, Carriage, with Nut, 3/8" x 2-1/4" (2 used)
6	B 1441 R	(B60000-)	Clip (4 used)
7	B 2804 R	(B201000-)	Spacer (2 used) (Sub. for 28H1496R)
8		(B201000-)	Screw, Cap, 3/8" x 1-1/2" (2 used)
9	12H 11 R	(B96000-)	Washer, Lock, 3/8" (2 used)
10	24H 457 R	(B96000-)	Washer (2 used)
11	24H 154 R	(B201000-)	Washer (8 used)
12	24H 106 R	(B96000-)	Washer (2 used)
13	B 1825 R	(B96000-)	Washer (Rubber) (2 used)
14	B 1828 R	(B96000-)	Spacer (2 used)
15	D 1520 R	()	Rivet (4 used) (Sub. for AD1771R)
16	B 1820 R	(B96000-)	Cushion, Gasoline Tank Rear Support
17	AB 3555 R	(B201000-)	Support, Gasoline Tank Rear, with Cushion
18	B 2509 R	(B201000-)	Bushing, Gasoline Outlet
19	D 996 R	(B201000-)	Washer, Felt
20	A 442 R	()	Cushion, Gasoline Tank, Front Support
21		(B201000-)	Bolt, Carriage, with Nut, 3/8" x 1-1/2" (2 used)
22	AB 2746 R	(B96000-)	Support, Gasoline Tank Front, with Cushion
23	12H 291 R	(B201000-)	Washer, Lock (Sub. for A2188R and A3546R) (2 used)
24	A 3232 R	(B201000-)	Screw, Machine, 5/16" x 1/2" (2 used) (Sub. for AA4935R)
25	B 2530 R	(B201000-)	Shield, Heat
26		(B201000-)	Nut, 3/8" (2 used)
27	AB 3888 R	(B238796-)	Pipe, Gasoline
28	A 258 R	(B238796-)	Connector (Sub. for D392R)
29	AA 4331 R	(B238796-)	Filter, Gasoline*
30	AA 4296 R	(B238796-)	Body, Filter
31	AA 4298 R	(B238796-)	Valve
32	AC 1079 R	(B238796-)	Body and Shut-Off Valve
33	AC 1080 R	(B238796-)	Valve, Shut-Off
34	AA 519 R	(B238796-)	Screen, Filter
35	AA 4297 R	(B238796-)	Screen
36	C 1778 R	()	Gasket
37	AA 4507 R	()	Bowl and Gasket (Heat Resistant Bowl) (Sub. for AA2064R)
38	AA 518 R	()	Nut and Washer
39	AA 517 R	()	Clamp
40	AA 499 R	(B238796-)	Filter, Gasoline
41	AB 3571 R	(B201000- B238796)	Pipe, Gasoline
	B 2526 R	(B201000- B238796)	Elbow

*Will fit B201000-B238794 when ordered with A258R and AB3888R.

HOOD ASSEMBLY

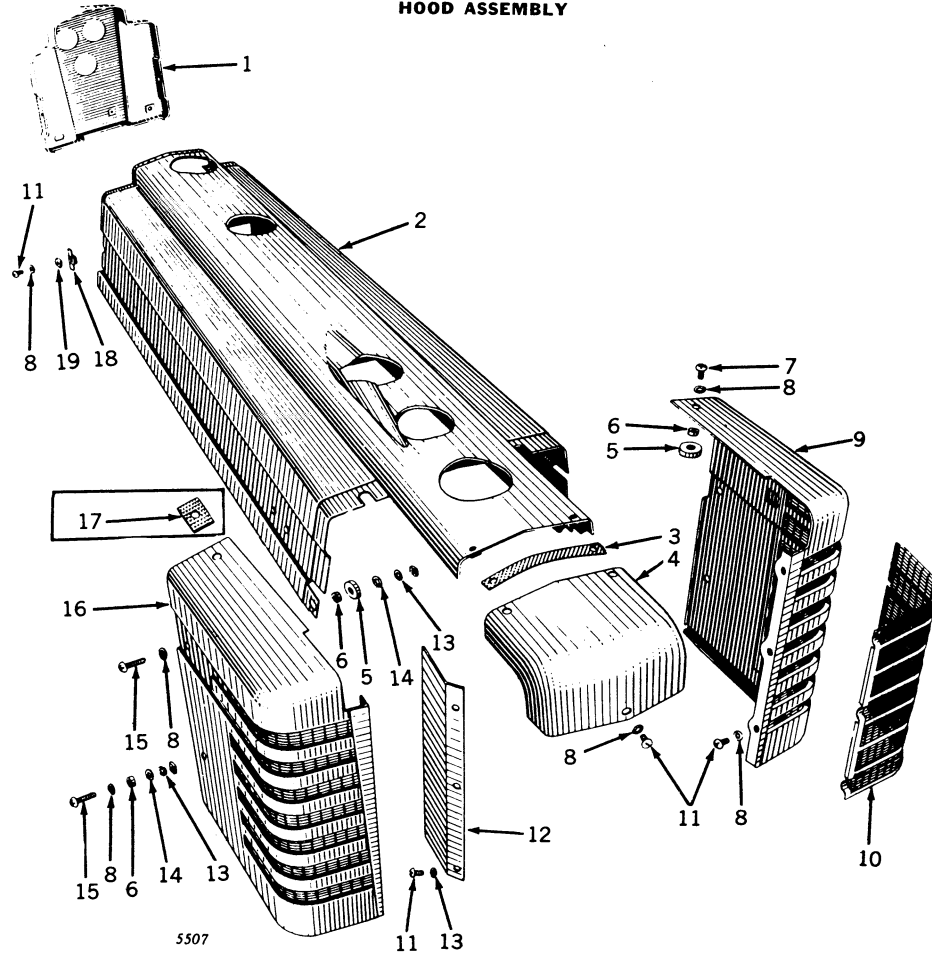

Key	Part No.	Serial No.	Description
1	AB 1542 R	(B60000 -B200999)	Cap, End, with Shutter Control Handle
	B 1516 R	(B60000 -B200999)	Handle, Shutter Control
	AB 3558 R	(B201000 -)	Cap, End (All-Fuel) (Sub. AB4062R)
	B 2527 R	(B201000 -)	Cap, End (Gasoline) (Sub. AB4062R)
	AB 3570 R	(B201000 -)	Cap, End (Sub. AB4062R)
	AB 4062 R	(B201000 -)	Cap, End (Sub. for AB3558R, AB3570R and B2527R)
	A 4270 R	(B300826 -)	Plug, Button, in End Cap
2	AB 1541 R	(B60000 -B95999)	Hood Assembly
	AB 3092 R	(B96000 -B200999)	Hood Assembly (Sub. for AB2750R)
	AB 3557 R	(B201000 -)	Hood Assembly (All-Fuel)
	AB 3569 R	(B201000 -)	Hood Assembly (Gasoline)
	F 641 R	(B201000 -)	Clip, Cable
3	B 1544 R	(B60000 -)	Cushion
4	B 1445 R	(B60000 -)	Medallion (Sub. for AB1546R)
5	A 4668 R	(B96000 -)	Spacer (Rubber) (4 used) (Sub. for B1838R)
6	R 20817 R	(B96000 -)	Spacer (Steel) (6 used) (Sub. for B1839R)
7	A 3232 R	(B60000 -B95999)	Screw, Machine, 5/16" x 1/2" (2 used) (Sub. for AA4955R)
	H 1085 R	(B96000 -)	Screw, Machine, 5/16" x 3/4" (2 used) (Sub. for AH1230R)
8	12H 291 R	(B60000 -)	Washer, Lock (Shakeproof) (19 used) (Sub. for A2188R and A3546R)
9	AB 1535 R	(B60000 -)	Grille, L.H.
10	B 1420 R	(B60000 -)	Screen (2 used)
11	A 3232 R	(B60000 -)	Screw, Machine, 5/16" x 1/2" (16 used) (Sub. for AA4955R)
12	B 1766 R	(B60000 -)	Plate, Center (Sub. for B1528R)
13	12H 10 R	(B60000 -)	Washer, Lock, 5/16" (7 used)
14	24H 143 R	(B60000 -)	Washer (4 used)
15	(B60000 -)	Screw, Machine, with Nut, 5/16" x 1-1/4" (4 used)
16	AB 1534 R	(B60000 -)	Grille, R.H.
17	A 2181 R	(B60000 -B95999)	Cushion (2 used)
18	A 1433 R	(B60000 -)	Retainer, Nut (4 used)
19	(B60000 -)	Nut, 5/16" (4 used)

Gauges and Hour Meter
(SERIAL No. B60000-B200999)

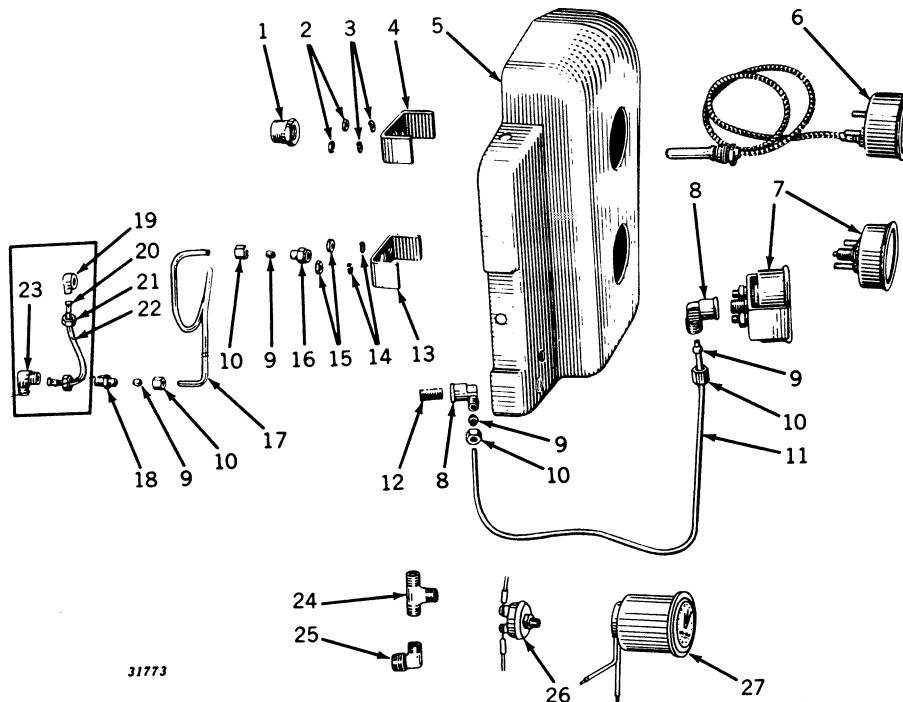

Key	Part No.	Serial No.	Description
1	A 1248 R	(B60000 -)	Bushing, Heat Indicator Tube
2		(B60000 -)	Nut (2 used)
3		(B60000 -)	Washer, Lock (2 used)
4	A 1712 R	(B60000 -)	Clamp
5	AB 1542 R	(B60000 -B200999)	Cap, End
6	AA 883 R	(B148499 -)	Heat Indicator with Nuts and Lock Washers
		(B167000 -)	Heat Indicator with Nuts and Lock Washers
	AA 3538 R	(B148500-B166999)	Heat Indicator with Nuts and Lock Washers
	AA 1342 R	(B60000 -B148499)	Heat Indicator with Nuts and Lock Washers (Used on Tractors with Electric Starting Equipment) (Sub. AA6295R)
	AA 3534 R	(B167000-B200999)	Heat Indicator with Nuts and Lock Washers (Used on Tractors with Electric Starting Equipment) (Sub. AA6295R)
		(B148500-B166999)	Heat Indicator with Nuts and Lock Washers (Used on Tractors with Electric Starting Equipment) (Sub. AA6295R)
7	AF 2775 R	(B60000 -)	Gauge, Oil Pressure (Sub. for AB1549R)
	AA 1730 R	(B60000 -B95999)	Gauge, Oil Pressure (Used on Tractors with Electric Starting Equipment)
8	A 2501 R	(B96000 -B200999)	Elbow (2 used) (Used on Tractors with Electric Starting Equipment)
9	A 2499 R	(B144538 -)	Sleeve (2 used) (Also used on Tractors (B96000-) equipped with Electric Starting)
10	A 2500 R	(B144538 -)	Nut, Compression (2 used) (Also used on Tractors (B96000-) equipped with Electric Starting)
11	AB 1832 R	(B60000 -B95999)	Pipe, Oil Pressure Gauge (Used on Tractors with Electric Starting Equipment)
	B 1941 R	(B96000 -B200999)	Pipe, Oil Pressure Gauge (Used on Tractors with Electric Starting Equipment)
12	29H 483 R	(B96000 -B200999)	Nipple (Used on Tractors with Electric Starting Equipment)
13		(B60000 -)	Clamp
14		(B60000 -)	Washer, Lock (2 used)
15		(B60000 -)	Nut (2 used)
16	A 2564 R	(B144538 -)	Connector
17	B 2011 R	(B144538-B200999)	Pipe, Oil Pressure Gauge
18	A 2502 R	(B144538 -)	Connector
19	B 1479 R	(B60000 -B144537)	Elbow
20	E 2150 R	(B60000 -B80496)	Gland, Solder Bushing (2 used) (Used only on Copper Pipes)
	B 1675 R	(B80497 -B144537)	Gland, Solder Bushing (2 used) (Used only on Copper Pipes)
21	A 2069 R	(B60000 -B144537)	Nut (2 used)
22	AB 1634 R	(B60000 -B144537)	Pipe, Oil Pressure Gauge, and Elbow
23	A 258 R	(B60000 -B80496)	Connector (Sub. for D392R)
	D 417 R	(B80497 -B144537)	Elbow (Also parts to Tractor (B60000-B80496) equipped with Governor Case Oil Indicator Gauge Oil Pipe 1/4" in Diameter)
24	15H 541 R	(B60000 -)	Tee, Pipe (Used with Hour Meter Pressure Switch)
25	D 3159 R	(B60000 -)	Elbow (Used with Hour Meter Pressure Switch)
26	AA 5337 R	(B60000 -)	Switch, Hour Meter Pressure, with Elbow and Tee (ATTACHMENT, List on Separate Order)
	AR 720 R	(B60000 -)	Switch, Hour Meter
27	AB 4282 R	(B60000 -)	Meter, Hour, 6 Volt (ATTACHMENT, List on Separate Order) (For Service send to John W. Hobbs Corporation, Springfield, Illinois)

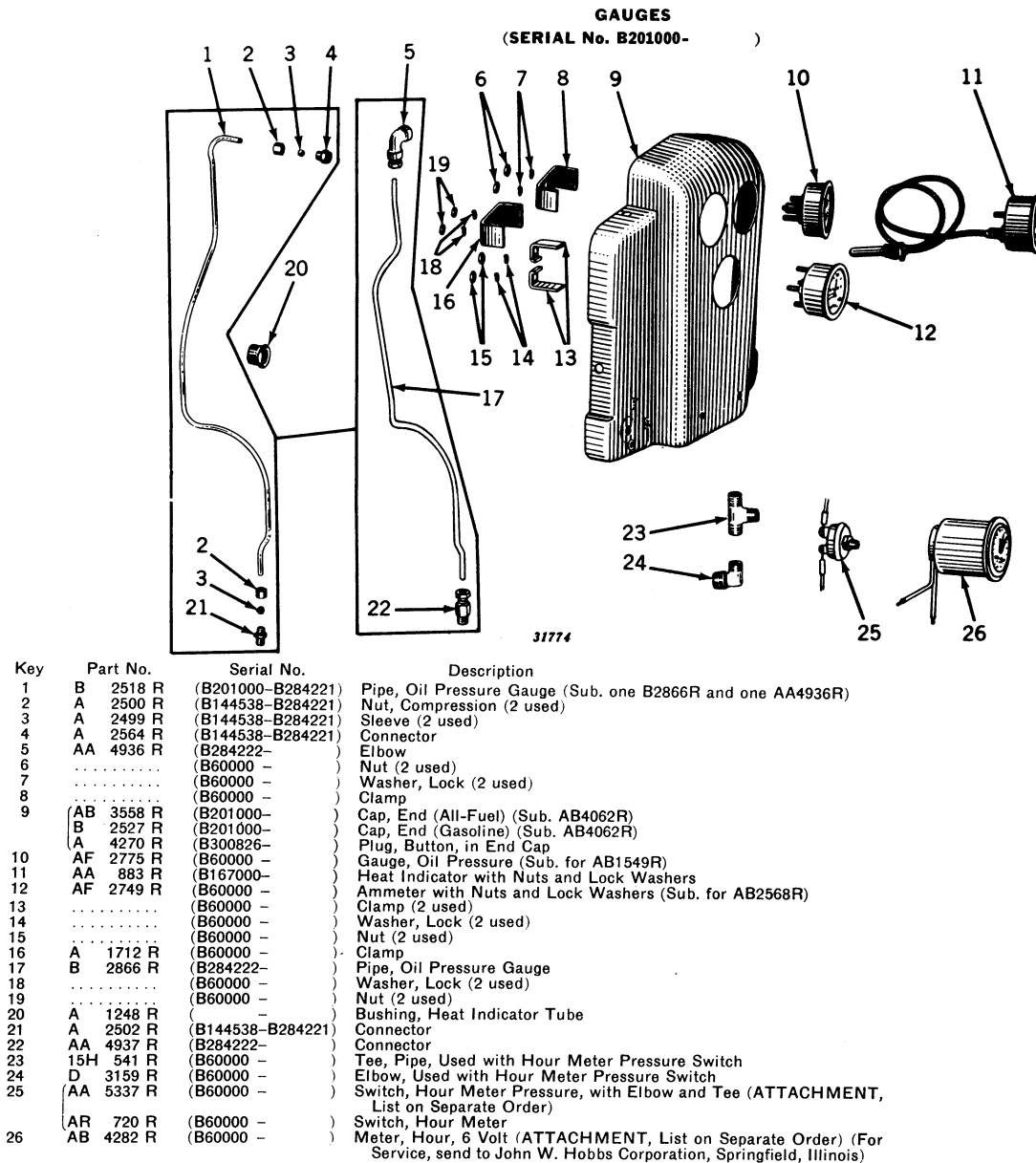

AIR CLEANER AND CRANKCASE VENTILATOR
(SERIAL No. B60000-B200999)

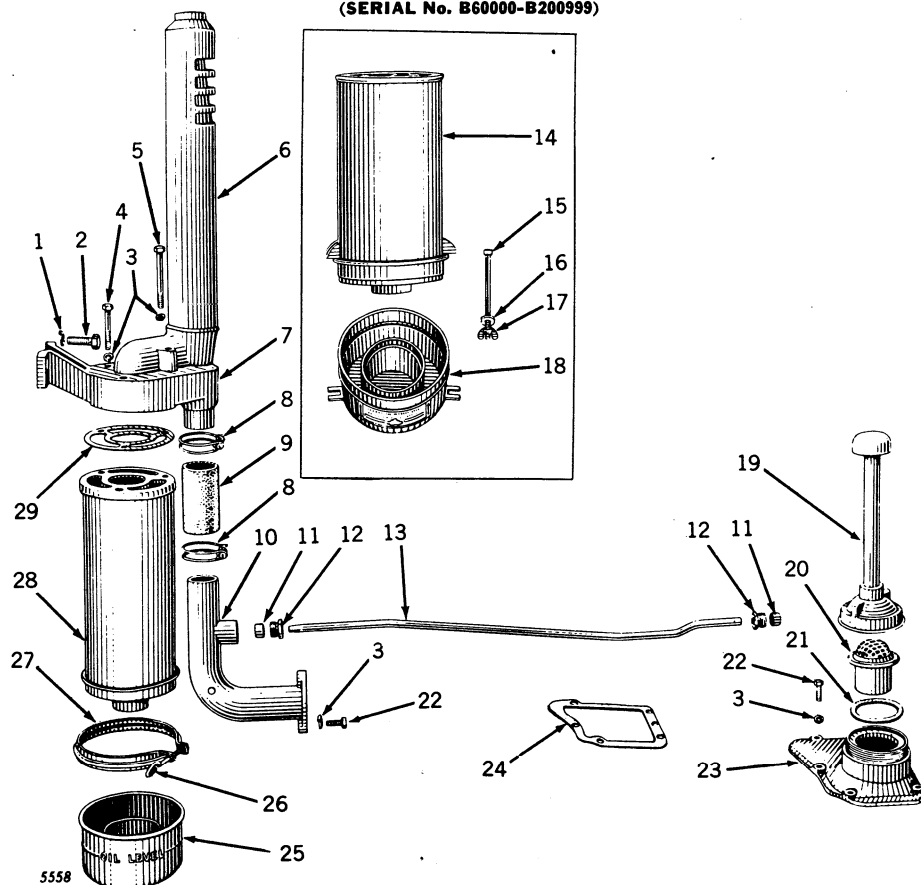

Key	Part No.	Serial No.	Description
1	12H 13 R	()	Washer, Lock, 1/2" (2 used)
2		()	Screw, Cap, 1/2" x 1-1/2" (2 used)
3	12H 11 R	()	Washer, Lock, 3/8" (11 used)
4	19H 269 R	()	Screw, Cap, 3/8" x 2-1/2" (2 used)
5		()	Screw, Cap, 3/8" x 3-3/4" (2 used)
6	AB 1463 R	(B60000 -B200999)	Air Stack
7	AB 1525 R	(B60000 -B200999)	Bracket, B1388R, Air Cleaner, with Stack
8	B 78 R	()	Clamp, Hose (2 used)
9	B 77 R	()	Hose
10	B 1408 R	(B60000 -B200999)	Elbow, Intake
11	B 60 R	()	Packing, Ventilator Pipe (2 used)
12	C 1705 R	()	Gland, Packing (2 used)
13	B 1829 R	(B60000 -B200999)	Pipe, Ventilator
14	AB 1574 R	(B60000 -B63479)	Body, Air Cleaner (Sub. AB4233R)
15	AB 822 R	()	Bolt, with Nut and Washer (2 used)
16	24H 143 R	()	Washer (2 used)
17	C 1572 R	()	Nut, Wing (2 used) (Sub. for AC1328R)
18	AB 389 R	()	Cup, Oil
19	AB 232 R	()	Cover, B55R, Breather, with Stack
20	AB 233 R	()	Core
21	B 54 R	()	Gasket (Felt)
22		()	Screw, Cap, 3/8" x 1" (8 used)
23	B 700 R	()	Cover, Crankcase
24	B 1841 R	(B96000 -B200999)	Cover, Crankcase
25	B 701 R	()	Gasket
26	B 1842 R	(B96000 -B200999)	Gasket
27	AB 3477 R	(B63480 -)	Cup, Oil (Sub. for AB1626R)
28	B 1569 R	(B63480 -)	Bolt, Clamp (Also used from B1000-B63479 on Tractor equipped with AB4233R Air Cleaner)
29	AB 1629 R	(B63480 -)	Clamp, Oil Cup
	AB 4233 R	()	Air Cleaner with Oil Cup and Clamp (Sub. for AB1624R and AB3475R)
	R 20029 R	()	Gasket (Sub. for B80R)

AIR CLEANER AND VENTILATOR PUMP
(SERIAL No. B201000-)

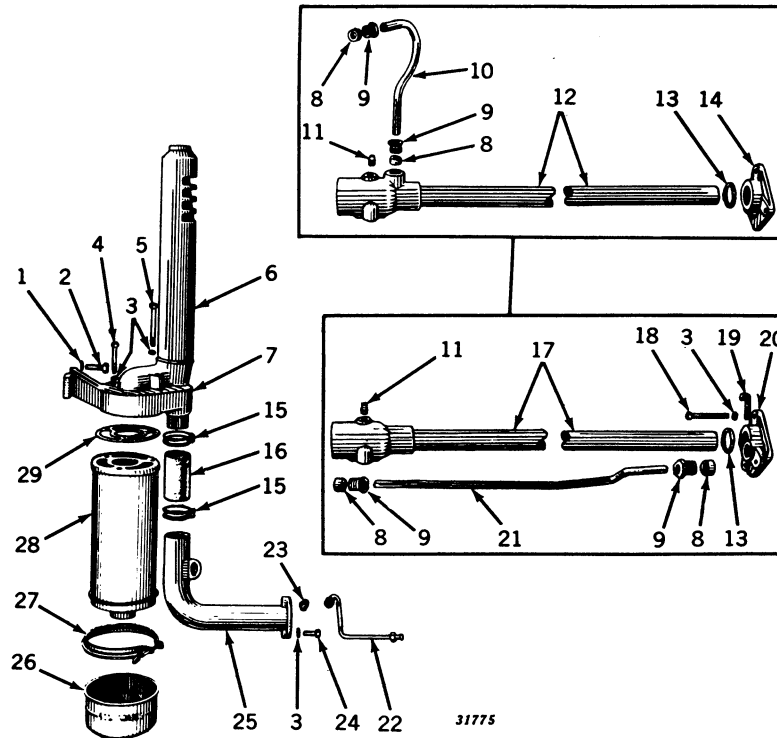

Key	Part No.	Serial No.	Description
1	12H 13 R	()	Washer, Lock, 1/2" (2 used)
2		()	Screw, Cap, 1/2" x 1-1/2" (2 used)
3	12H 11 R	()	Washer, Lock, 3/8" (8 used)
4	19H 269 R	()	Screw, Cap, 3/8" x 2-1/2" (2 used)
5		()	Screw, Cap, 3/8" x 3-3/4" (2 used)
6	AB 3641 R	(B201000-	Air Stack
7	A 970 R	(B258520-	Plug in AB4018R
	B 2369 R	(B201000-B258519)	Sub. AB4018R
	B 2831 R	(B258520-	Sub. AB4018R
	AB 3478 R	(B201000-	Sub. AB4018R
	AB 4018 R	(B201000-	Bracket, Air Cleaner, with Stack and A970R Plug
8	B 60 R	()	Packing, Ventilator Pipe (2 used)
9	C 1705 R	()	Gland, Packing (2 used)
10	B 2657 R	(B201000-B258519)	Pipe, Ventilator Inlet
11	15H 254 R	()	Plug, Pipe
12	AB 3616 R	(B201000-B258519)	Housing, B2653R, Fan Bearing, with Support Tube
13	B 293 R	()	Ring, Packing (Rubber)
14	AB 4245 R	(B201000-B258519)	Cover, B2652R, Ventilator Pump, with Pins (Sub. for AB3614R)
15	B 2373 R	(B201000-	Clamp, Hose (2 used)
16	B 2372 R	(B201000-	Hose
17	AB 3988 R	(B258520-	Housing, B290R, Fan Bearing, with Support Tube
18		(B201000-	Screw, Cap, 3/8" x 2-3/4" (3 used)
19	B 1986 R	(B106780-	Clip, Heat Indicator Tube
20	(AB 4246 R	(B258520-B300866)	Cover, B2830R, Ventilator Pump, with Pins (Sub. for AB3989R)
	A 4188 R	(B300867-	Cover, Ventilator Pump
	B 2832 R	(B258520-	Pipe, Ventilator Inlet
21	AB 3694 R	(B201000-	Pipe, Ventilator Outlet
22	A 465 R	(B201000-	Connector
23		()	Screw, Cap, 3/8" x 1" (2 used)
24		()	Sub. AB4019R
25	B 2371 R	(B201000-B258519)	Sub. AB4019R
	B 2833 R	(B258520-	Sub. AB4019R
	AB 4019 R	(B201000-	Elbow, Intake, with A970R Plug
	A 970 R	(B258520-	Plug in AB4019R
26	(AB 1626 R	(B63480-	Sub. AB3477R
	AB 3477 R	(B63480-	Cup, Oil
27	(AB 1629 R	(B63480-	Clamp, Oil Cup
	B 1569 R	(B63480-	Bolt, Clamp
28	(AB 1624 R	()	Sub. AB4233R
	AB 4233 R	()	Air Cleaner, with Oil Cup and Clamp (Sub. for AB3475R)
29	R 20029 R	()	Gasket (Sub. for B80R)

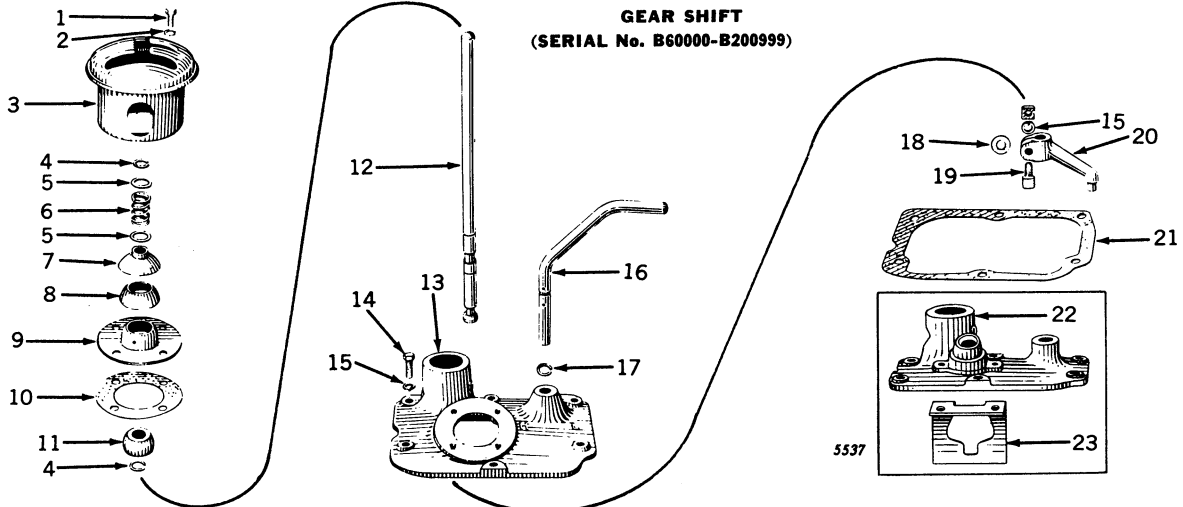

Key	Part No.	Serial No.	Description
1	(H 1085 R	(B96000 -B149999)	Screw, Machine, 5/16" x 3/4" (3 used) (Sub for AH1230R)
2	12H 10 R	(B150000 -B200999)	Screw, Cap, 5/16" x 3/4" (4 used)
3	AB 2772 R	(B96000 -B149999)	Washer, Lock, 5/16" (3 used)
4	AB 3194 R	(B150000 -B200999)	Washer, Lock, 5/16" (4 used)
5	(A 369 R	(B96000 -B149999)	Quadrant, Gear Shift
6	(B 387 R	(B150000 -B200999)	Quadrant, Gear Shift
7	(A 448 R	(B96000 -B149999)	Snap Ring (2 used)
8	(A 204 R	(B96000 -B149999)	Snap Ring (2 used)
9	(A 350 R	(B96000 -B149999)	Washer
10	(D 377 R	(B96000 -B149999)	Washer (2 used)
11	(A 607 R	(B96000 -B149999)	Spring
12	(B 1884 R	(B96000 -B149999)	Spring
13	(F 290 R	(B150000 -B200999)	Cover, Ball Socket
14	(B 289 R	(B96000 -B149999)	Cover, Ball Socket
15	(A 1883 R	(B150000 -B200999)	Cover, Ball Socket
16	(A 2628 R	(B96000 -B149999)	Seal, Fulcrum
17	(B 1889 R	(B150000 -B200999)	Socket, Fulcrum Ball
18	(A 2629 R	(B96000 -B149999)	Socket, Fulcrum Ball
19	(A 825 R	(B150000 -B200999)	Gasket, Gear Shift Quadrant
20	(B 1882 R	(B96000 -B149999)	Gasket, Fulcrum Ball Socket
21	(H 717 R	(B150000 -B200999)	Ball, Fulcrum
22	(B 385 R	(B96000 -B149999)	Ball, Fulcrum
23	(B 1881 R	(B96000 -B149999)	Ball, Fulcrum
24	(B 1880 R	(B96000 -B149999)	Lever, Gear Shift
25	(B 2092 R	(B96000 -B149999)	Lever, Gear Shift
26	12H 11 R	(B96000 -B149999)	Cover, Transmission Case
27	(B 386 R	(B150000 -B200999)	Cover, Transmission Case
28	(B 387 R	(B96000 -B149999)	Screw, Cap, 3/8" x 1" (6 used)
29	(A 147 R	(B150000 -B200999)	Washer, Lock, 3/8" (6 used)
30	12H 11 R	(B96000 -B149999)	Handle, Overdrive Shifter
31	(B 386 R	(B150000 -B200999)	Snap Ring
32	(B 387 R	(B96000 -B149999)	Washer, Key
33	(A 147 R	(B150000 -B200999)	Bolt, Machine, with Nut, 3/8" x 1-1/2"
34	(B 388 R	(B96000 -B149999)	Lever, Overdrive Shifter
35	(B 393 R	(B150000 -B200999)	Gasket
36	(AB 520 R	(B96000 -B149999)	Cover, B603R, Transmission Case, with Interlock
37	(B 384 R	(B96000 -B149999)	Interlock, Gear Shift
38	(16H 1127 A	(B96000 -B149999)	Rivet, 5/16" x 1-1/4" (2 used)

GEAR SHIFT (SERIAL No. B201000-)

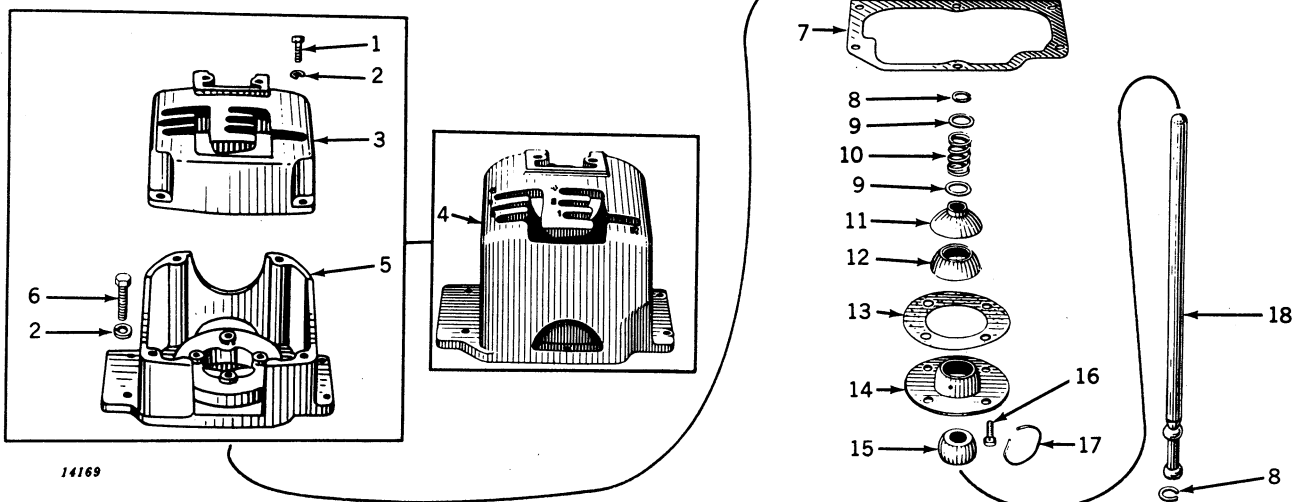

GEAR SHIFT—Continued
(SERIAL No. B201000-)

Key	Part No.	Serial No.	Description
1		(B260518-)	Screw, Cap, 3/8" x 1" (4 used)
2	12H 11 R	(B201000-)	Washer, Lock, 3/8" (10 used)
3	B 2825 R	(B260518-)	Quadrant
4	B 2580 R	(B201000-B260517)	Cover, Transmission Case, and Quadrant (Sub. One B3670R, One B2825R, and Four 19H218D)
5	B 3670 R	(B260518-)	Cover, Transmission Case (Sub. for B2824R)
6		(B201000-)	Screw, Cap, 3/8" x 1-1/4" (10 used)
7	B 2581 R	(B201000-)	Gasket
8	B 387 R	(B96000 -)	Snap Ring (2 used)
9	24H 204 R	(B96000 -)	Washer (2 used)
10	D 377 R	(B96000 -)	Spring
11	F 290 R	(B150000-)	Cover, Ball Socket
12	B 2583 R	(B201000-)	Seal, Fulcrum
13	A 2629 R	(B150000-)	Gasket, Fulcrum Ball Socket
14	B 2584 R	(B201000-)	Socket, Ball
15	H 717 R	(B150000-)	Ball, Fulcrum
16	H 313 R	(B201000-)	Screw, Cap, 5/16" x 3/4" (Drilled) (4 used)
17		(B201000-)	Wire, 16 Gauge x 12"
18	B 2582 R	(B201000-)	Lever, Gearshaft (Sub. One B3159R and One AP17808H)

SHIFT FORKS
(SERIAL No. B60000-B200999)

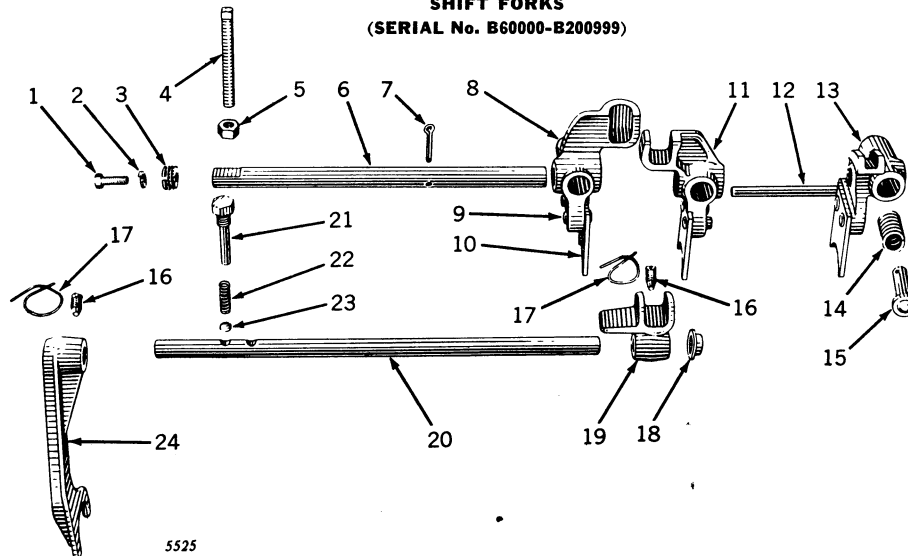

Key	Part No.	Serial No.	Description
1		(-B200999)	Screw, Cap, 5/16" x 1"
2	12H 10 R	(-B200999)	Washer, Lock, 5/16"
3	B 380 R	(-B200999)	Screw, Adjusting
4	22H 139 R	(-B200999)	Screw, Set
5		(-B200999)	Nut, 7/16"
6	(B 378 R	(B96000 -B200999)	Shaft, Shifter
7	(B 1893 R	(B96000 -B200999)	Shaft, Shifter
8	(AB 312 R	(-B200999)	Pin, Cotter, 3/16" x 1-1/4"
9	(AB 2770 R	(-B95999)	Shifter, B370R, with Yoke (2 used)
10	(16H 1127 A	(-B200999)	Shifter, B1891R, First, Third and Reverse Gear, with Yoke
11	(B 371 R	(-B200999)	Rivet, 5/16" x 1-1/4" (2 used for each Gear Shifter) (6 used)
12	(AB 2771 R	(B96000 -B200999)	Yoke, Gear Shifter
13	(B 377 R	(-B200999)	Shifter, B1892R, Second and Fourth Gear, with Yoke
14	(B 1984 R	(-B106284)	Pin, Reverse Lock-Out
15	(AB 313 R	(B106285 -B200999)	Pin, Reverse Lock-Out
16	(B 374 R	(-B200999)	Shifter, B376R, Overdrive, with Yoke and Lock-Out Pin
17	(F 3362 R	(-B200999)	Spring, Shifter Pawl (3 used)
18	(B 1914 R	(-B200999)	Pawl, Shifter (3 used) (Sub. for B375R)
19	(B 1913 R	(B96000 -)	Screw, Set (Drilled) (2 used)
20	(B 1912 R	(B96000 -B200999)	Wire, 16 Gauge x 5" (2 used)
21	(B 1915 R	(B96000 -B200999)	Plug, Fifth and Sixth Speed Shifter Shaft Opening (Used only on Four Speed Tractors)
22	(D 993 R	(B96000 -B200999)	Arm, Fifth and Sixth Speed Shifter
23	(B 405 R	(B96000 -B200999)	Shaft, Fifth and Sixth Gear Shifter
24	(B 1911 R	(B96000 -B200999)	Screw, Set

SHIFT FORKS
(SERIAL No. B201000-)

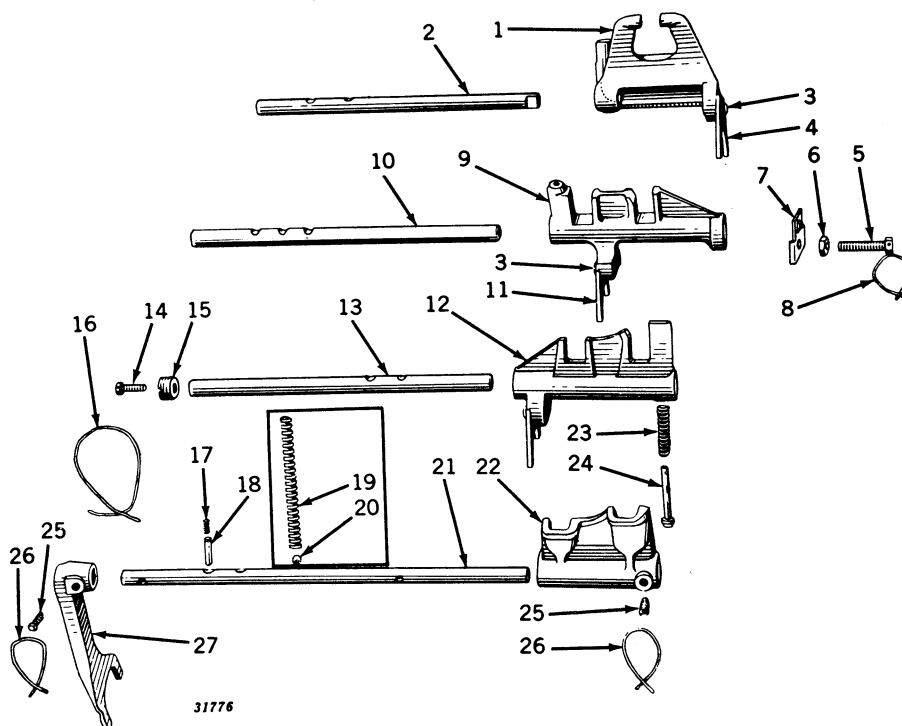

Key	Part No.	Serial No.	Description
1	AB 4947 R	(B201000-)	Shifter, B2588R or B3476R, Underdrive, with Yoke (Sub. for AB3597R)
2	B 3329 R	(B201000-)	Shaft, Underdrive Shifter (Sub. for B2592R)
3	16H 1114 A	(B201000-)	Rivet, 5/16" x 1" (6 used)
4	B 2589 R	(B201000-)	Yoke, Underdrive Shifter
5	B 2595 R	(B201000-)	Screw, Cap (Drilled) 7/16" x 2"
6	14H 344 A	(B201000-)	Nut, Jam, 7/16"
7	B 2594 R	(B201000-)	Plate, Lock
8	24H 169 R	(B201000-)	Washer, Shifter Shaft Lock to Cap Screw
9	AB 3595 R	(B201000-)	Wire, 16 Gauge x 14"
10	B 3327 R	(B201000-)	Shifter, B2585R, First, Third, and Reverse Gear, with Yoke
11	B 2586 R	(B201000-)	Shaft, First, Third, and Reverse Shifter (Sub. for B2590R)
12	AB 4949 R	(B201000-)	Yoke, Shifter (2 used)
13	B 3618 R	(B201000-)	Shifter, B2587R or B3478R, Second and Fifth Speed Gear, with Yoke (Sub. for AB3596R)
14	D 1843 R	(B201000-)	Shaft, Second and Fifth Shifter (Sub. for B2591R and B3328R)
15	B 380 R	(B201000-)	Screw, Cap (Drilled), 5/16" x 1" (3 used)
16	D 993 R	(B201000-)	Screw, Adjusting (3 used)
17	B 2707 R	(B208763-)	Wire, 16 Gauge x 9"
18	B 2601 R	(B208763-)	Spring (Sub. for B2601R Spring and 405R Ball)
19	B 2601 R	(B201000-B208762)	Pawl (Sub. for B2601R Spring and 405R Ball)
20	405 R	(B201000-B208762)	Spring (Sub. B2707R Pawl and D993R Spring)
21	B 2599 R	(B201000-)	Ball (Sub. B2707R Pawl and D993R Spring)
22	B 2598 R	(B201000-)	Shaft, Fourth and Sixth Shifter
23	B 2597 R	(B201000-)	Shifter, Fourth and Sixth Speed
24	B 2593 R	(B201000-)	Spring, Pawl (3 used)
25	B 1914 R	(B96000-)	Pawl, Shifter (3 used)
26	B 2600 R	(B96000-)	Screw, Set (Drilled) (2 used)
27	B 2600 R	(B201000-)	Wire, 16 Gauge x 9" (2 used)
			Fork, Fourth and Sixth Shifter

AB1432R (-B95999) AND AB2946R (B96000-B200999) UNDERDRIVE ASSEMBLIES (SLOW SPEED)

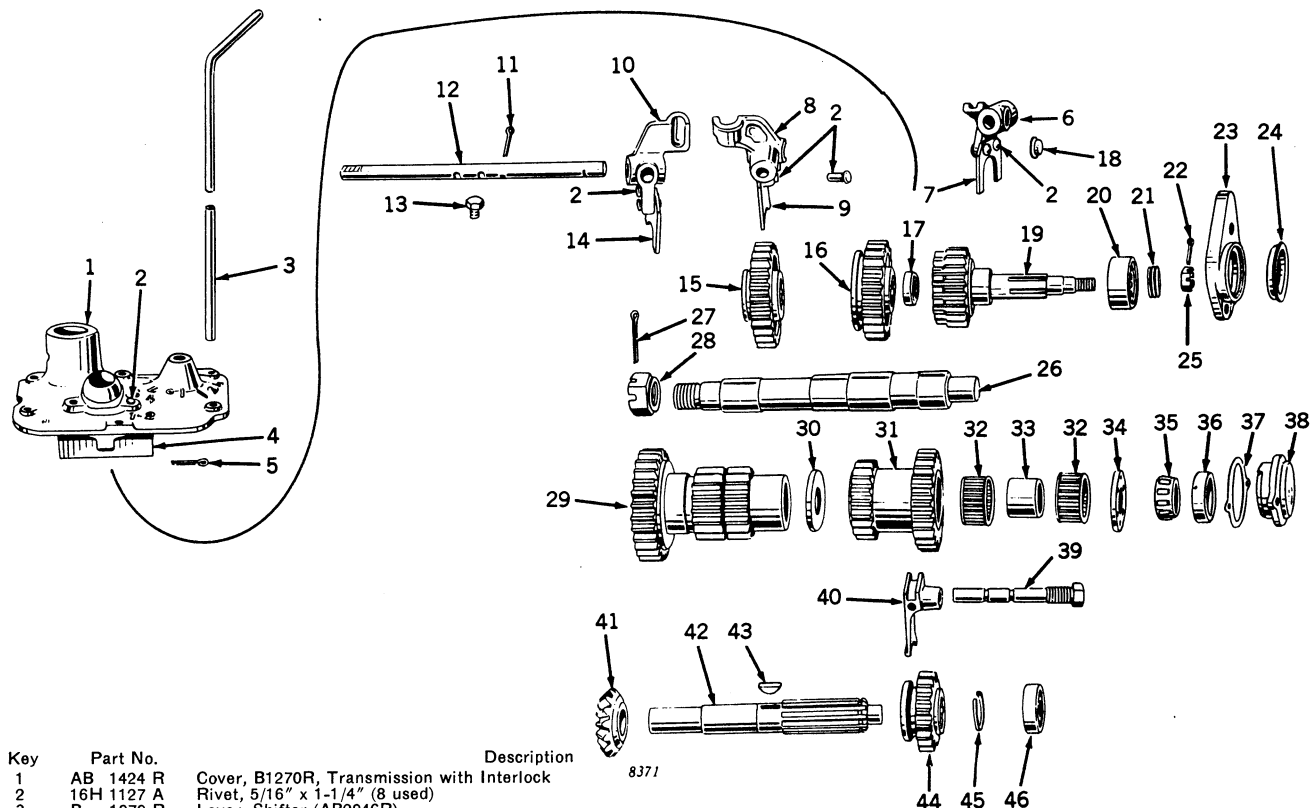

Key	Part No.	Description
1	AB 1424 R	Cover, B1270R, Transmission with Interlock
2	16H 1127 A	Rivet, 5/16" x 1-1/4" (8 used)
3	B 1979 R	Lever, Shifter (AB2946R)
4	B 384 R	Interlock, Gearshift
5	11H 80 R	Pin, Cotter, 3/16" x 1"
6	AB 1417 R	Shifter, B1264R, Underdrive Assembly
7	B 1265 R	Yoke, Underdrive Shifter
8	AB 1425 R	Shifter, B1269R, High Speed
9	B 1268 R	Yoke, High Speed Gear Shifter
10	AB 312 R	Shifter, B370R, Low Speed, with Yoke (AB2946R)
11	B 1266 R	Pin, Cotter, 3/16" x 1-1/4"
12	(B 1266 R)	Shaft, Shifter (AB1432R)
12	(B 1980 R)	Shaft, Shifter (AB2946R)
13		Screw, Cap (AB2946R) 1/2" x 1/2"
14	B 371 R	Yoke
15	B 1259 R	Pinion, High Speed Sliding (Sub. for AB4177R)
16	B 1260 R	Pinion, Sliding Gear Shaft Drive (Sub. for AB4194R) (AB1432R)
16	(B 1973 R)	Pinion, Sliding Gear Shaft Drive (Sub. for AB4195R) (AB2946R)
17	JD 7661 R	Bearing, Sliding Gear Shaft, R.H.
18	B 1896 R	Plug, Fifth and Sixth Speed Shifter Shaft Hole (AB2946R)
19	(AB 4162 R)	Gear, with Nut, Sliding Gear Shaft Drive (AB1432R) (Sub. for AB1415R)
19	(AB 4163 R)	Gear, with Nut, Sliding Gear Shaft Drive (AB2946R) (Sub. for AB2950R)
20	JD 7954 R	Bearing, Sliding Gear Shaft Drive Gear (AB1432R)
21	(B 611 R)	Collar, Oil (AB2946R)
21	(B 1262 R)	Collar, Oil (AB1432R)
22	11H 41 R	Pin, Cotter, 1/8" x 1"
23	AB 1416 R	Cover, B1263R, with Retainer, Left Sliding Gear Drive Shaft Housing Bearing (AB1432R)
24	B 620 R	Retainer (AB1432R)
25	C 2072 R	Nut (Sub. for AC1323R)
26	(AB 1422 R)	Countershaft with Nut (AB1432R)
26	(AB 2948 R)	Countershaft with Nut (AB2946R)
27		Pin, Cotter, 3/16" x 1-1/2" (AB1432R)
27	11H 88 R	Pin, Cotter, 3/16" x 2" (AB2946R)
28	C 535 R	Nut, Countershaft, 1" (Sub. for AC1326R) (AB1432R)
28	B 2214 R	Nut, Countershaft, 1-1/4" (Sub. for AA4970R) (AB2946R)
29	(B 1257 R)	Gear, Cluster (Sub. for AB4132R) (AB1432R)
29	(B 1970 R)	Gear, Cluster (Sub. for AB4133R) (AB2946R)
30	B 1971 R	Washer, Cluster Gear Locating (AB2946R)
31	(B 1256 R)	Gear, Idler, Countershaft (Sub. for AB4129R) (AB1432R)
31	(B 1968 R)	Gear, Idler, Countershaft (Sub. for AB4130R) (AB2946R)
32	JD 7910 R	Bearing, Countershaft Idler Gear (2 used) (AB1432R)
32	JD 7927 R	Bearing, Countershaft Idler Gear (2 used) (AB2946R)
33	(B 1253 R)	Spacer, Idler Gear Bearing (AB1432R) (Sub. for AB4112R)
33	(B 1969 R)	Spacer, Idler Gear Bearing (AB2946R) (Sub. for AB4113R)
34	(B 1254 R)	Washer, Idler Gear Thrust (AB1432R)
34	(B 1863 R)	Washer, Idler Gear Thrust (AB2946R)
35	JD 7367 R	Cone, Bearing, with Rollers
36	JD 7405 R	Cup, Bearing Countershaft, R.H. (AB1432R)
37	B 1967 R	Shim, R.H. Countershaft Bearing Housing (AB2946R)
38	B 1258 R	Housing, R.H. Countershaft Bearing (AB1432R)
39	(B 1250 R)	Shaft, Powershaft Shifter (AB1432R)
39	(B 1978 R)	Shaft, Powershaft Shifter (AB2946R)
40	(B 1251 R)	Shifter, Powershaft Sliding Gear (AB1432R)
40	(B 1977 R)	Shifter, Powershaft Sliding Gear (AB2946R)
41	B 587 R	Pinion, B587R, Powershaft Drive (AB1432R) (Sub. for AB4197R)
42	B 1248 R	Shaft, Powershaft Drive (AB1432R)
43	26H 19 R	Key, Woodruff (AB1432R)
44	(B 1249 R)	Gear, Powershaft Sliding (Sub. for AB4156R) (AB1432R)
44	(B 1976 R)	Gear, Powershaft Sliding (Sub. for AB4157R) (AB2946R)
45	A 562 R	Snap Ring, Powershaft Drive Shaft (AB1432R)
46	JD 7687 R	Bearing, Powershaft Drive Shaft, R.H. (AB1432R)

TRANSMISSION
(Serial No. B60000-B200999)

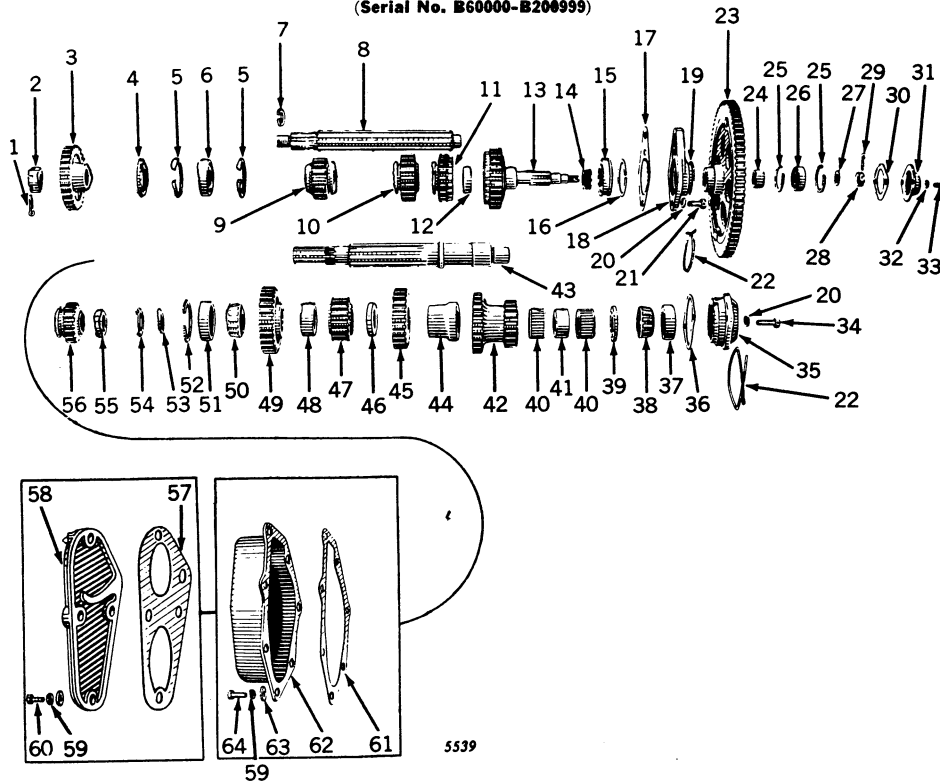

Key	Part No.	Serial No.	Description
1	(.....)	(-B92548)	Pin, Cotter, 3/16" x 1-1/2"
2	C 535 R	(B96000 -B92548)	Pin, Cotter, 3/16" x 1-1/2"
3	B 1916 R	(-B92548)	Nut (Sub. for AC1326R, Pkg. of 25)
4	B 1909 R	(B96000 -B200999)	Nut
5	B 1983 R	(B105554-B200999)	Gear, B1909R, Fifth and Sixth Speed Drive (29 Teeth) (Sub. for AB4143R)
6	B 334 R	(-B95999)	Retainer, Oil
7	A 365 R	(B96000 -B200999)	Snap Ring (2 used)
8	JD 7664 R	(-B95999)	Snap Ring (2 used)
9	JD 7190 R	(B96000 -B200999)	Bearing, Sliding Gear Shaft (L.H.)
10	A 378 R	(B96000 -B200999)	Bearing, Sliding Gear Shaft (L.H.) (Sub. for JD7686C)
11	AB 1175 R	(B92549 -B95999)	Snap Ring
12	AB 2843 R	(-B95999)	Shaft, Sliding Gear, with Snap Ring
13	B 341 R	(B96000 -B200999)	Shaft, Sliding Gear, with Nut
14	(.....)	(-B200999)	Pinion, B341R, First, Third and Reverse Sliding (17 Teeth) (Sub. for AB4183R)
15	B 1370 R	(-B95999)	Pinion, B1370R, Second and Fourth Sliding (20 Teeth) (Sub. for AB4185R)
16	B 1873 R	(B96000 -B200999)	Pinion, B1873R, Second and Fourth Sliding (20 Teeth) (Sub. for AB4186R)
17	B 343 R	(-B200999)	Pinion, B343R, Sliding Gear Shaft Drive (20 Teeth) (Sub. for AB4192R)
18	B 1170 R	(-B95999)	Pinion, B1170R, Sliding Gear Shaft Drive* (Sub. for AB9196R)
19	JD 7678 R	(-B200999)	Bearing, Sliding Gear Shaft (R.H.)
20	AB 4159 R	(-B95999)	Gear and Shaft, B1372R, Overdrive, with Nut (26 Teeth Outside and 20 Teeth Inside) (Sub. for AB1495R)
21	AB 4160 R	(B96000 -B200999)	Gear and Shaft, B1874R, Overdrive, with Nut (26 Teeth Outside and 20 Teeth Inside) (Sub. for AB2768R)
22	AB 4164 R	(-B95999)	Gear and Shaft, B1377R, Overdrive, with Nut (28 Teeth Outside and 16 Teeth Inside)* (Sub. for AB1385R)
23	B 611 R	(-B200999)	Collar, Overdrive Gear and Shaft
24	AA 6619 R	(-B95999)	Bearing, Overdrive Gear and Shaft (L.H.) (Sub. for JD7538R)
25	JD 7928 R	(B96000 -B200999)	Bearing, Overdrive Gear and Shaft (L.H.)
26	B 334 R	(-B95999)	Snap Ring
27	B 1876 R	(B96000 -B200999)	Snap Ring
28	B 335 R	(-B95999)	Gasket (Packed 5 in a Pkg.)
29	B 1878 R	(B96000 -B200999)	Gasket (Packed 5 in a Pkg.)
30	AB 546 R	(-B95999)	Cover, B619R, with Retainer
31	AB 2769 R	(B96000 -B200999)	Cover, B1877R, with Retainer
32	B 620 R	(-B200999)	Retainer
33	12H 12 R	(-B200999)	Washer, Lock, 7/16" (4 used)
34	A 310 R	(-B95999)	Screw, Cap, 7/16" x 1-1/4" (Drilled) (2 used)
35	A 310 R	(B96000 -)	Screw, Cap, 7/16" x 1-1/4" (Drilled) (Top)
36	B 1879 R	(B96000 -)	Screw, Cap, 7/16" x 1" (Drilled) (Bottom) (Sub. B3307R)
37	(.....)	(-B200999)	Wire, 16 Gauge x 14" (2 used)
38	AB 4138 R	(-B200999)	Gear, First Reduction (Sub. for B240R and AB3212R)
39	B 344 R	(-)	Spacer, Gear (Sub. for AB4108R)
40	B 152 R	(-)	Snap Ring (2 used)
41	JD 7677 R	(-)	Bearing, Overdrive Gear and Shaft (R.H.)
42	B 2274 R	(-)	Washer (Sub. for 24H205R)
43	C 2072 R	(-)	Nut (Sub. for AC1323R)
44	11H 41 R	(-)	Pin, Cotter, 1/8" x 1"
45	B 156 R	(-)	Gasket (Packed 5 in a Pkg.)
46	B 157 R	(-)	Cover
47	12H 10 R	(-)	Washer, Lock, 5/16" (2 used)
48	19H 99 R	(-)	Screw, Cap, 5/16" x 9/16" (2 used)
49	A 310 R	(-B200999)	Screw, Cap, 7/16" x 1-1/4" (Drilled) (2 used)
50	B 333 R	(-B95999)	Housing, Countershaft Bearing (R.H.)
51	B 1871 R	(B96000 -B200999)	Housing, Countershaft Bearing (R.H.)

*Used on tractors equipped with high speed gear assemblies.

TRANSMISSION—Continued

(Serial No. B60000-B200999)

Key	Part No.	Serial No.	Description
36	(B 332 R	(-B200999)	Gasket (Thin) (Packed 10 in a Pkg.)
	(B 339 R	(-B200999)	Gasket (Thick) (Packed 10 in a Pkg.) (Sub. B332R)
	(B 340 R	(-B200999)	Shim (Steel)
37	(JD 7404 R	(-B95999)	Cup, Countershaft Bearing (R.H.)
	(JD 7433 R	(B96000 -B200999)	Cup, Countershaft Bearing (R.H.)
38	(JD 7209 R	(-B95999)	Cone, with Rollers, Countershaft Bearing (R.H.)
	(JD 7367 R	(B96000 -B200999)	Cone, with Rollers, Countershaft Bearing (R.H.)
39	(B 323 R	(-B95999)	Washer, Thrust (R.H.)
	(B 1863 R	(B96000 -B200999)	Washer, Thrust
40	(JD 7527 R	(-B95999)	Roller Assembly (L.H.)
	(JD 7528 R	(-B95999)	Roller Assembly (R.H.)
	(JD 7927 R	(B96000 -B200999)	Roller Assembly (R.H. and L.H.) (2 used)
41	(B 1861 R	(B96000 -B200999)	Spacer (Sub. for AB4111R)
42	(B 1371 R	(-B95999)	Gear, Countershaft Idler (19 Teeth and 25 Teeth) (Sub. for AB4126R)
	(B 1862 R	(B96000 -B200999)	Gear, Countershaft Idler (19 Teeth and 25 Teeth) (Sub. for AB4127R)
	(B 1378 R	(-B95999)	Gear, Countershaft Idler (17 Teeth and 29 Teeth)* (Sub. for AB4131R)
43	(B 321 R	(-B95999)	Countershaft
	(AB 2954 R	(B96000 -B200999)	Countershaft, with Nut
44	(B 324 R	(-B95999)	Washer, Thrust (L.H.) (Sub. for AB4221R)
	(B 325 R	(-B95999)	Spacer
	(B 1864 R	(B96000 -B200999)	Spacer (Sub. for AB4110R)
45	(B 1369 R	(-B95999)	Gear, Second Speed Countershaft (25 Teeth) (Sub. for AB4120R)
	(B 1868 R	(B96000 -B200999)	Gear, Second Speed Countershaft (25 Teeth) (Sub. for AB4121R)
46	(B 327 R	(-B95999)	Spacer
47	(B 1368 R	(-B95999)	Pinion, Differential Drive (17 Teeth) (Sub. for AB4180R)
	(B 1869 R	(B96000 -B200999)	Pinion, Differential Drive (17 Teeth) (Sub. for AB4181R)
48	(B 328 R	(-B95999)	Spacer
	(B 1861 R	(B96000 -B200999)	Spacer (Sub. for AB4111R)
49	(B 329 R	(-B200999)	Gear, First Speed Countershaft (28 Teeth) (Sub. for AB4118R)
50	(JD 7367 R	(-B95999)	Cone, with Rollers, Countershaft (L.H.)
	(JD 8100 R	(B96000 -B200999)	Cone, with Rollers, Countershaft (L.H.)
51	(JD 7405 R	(-B95999)	Cup, Countershaft Bearing (L.H.)
	(JD 7424 R	(B96000 -B200999)	Cup, Countershaft Bearing (L.H.)
52	(A 365 R	(-B200999)	Snap Ring
53	(24H 582 R	(B96000 -B200999)	Washer
54	(B 1867 R	(B96000 -B200999)	Washer, Lock
55	(B 1866 R	(B96000 -B200999)	Nut, Lock
56	(B 1910 R	(B96000 -B200999)	Pinion, Fifth and Sixth Speed Sliding (16 Teeth) (Sub. for AB4190R)
57	(B 330 R	(-B95999)	Gasket (Packed 5 in a Pkg.)
58	(B 331 R	(-B95999)	Cover, Bearing
59	(12H 11 R	(-B95999)	Washer, Lock, 3/8" (4 used)
	(12H 11 R	(B96000 -)	Washer, Lock, 3/8" (7 used)
60	(-B95999)	Screw, Cap, 3/8" x 1-1/4" (4 used)
61	(B 1895 R	(B96000 -B200999)	Gasket (Packed 5 in a Pkg.)
62	(B 1894 R	(B96000 -B200999)	Housing, Gear
63	(24H 550 R	(B96000 -)	Washer (7 used)
64	(B96000 -B200999)	Screw, Cap, 3/8" x 1" (7 used)

*Used on tractors equipped with high speed gear assemblies.

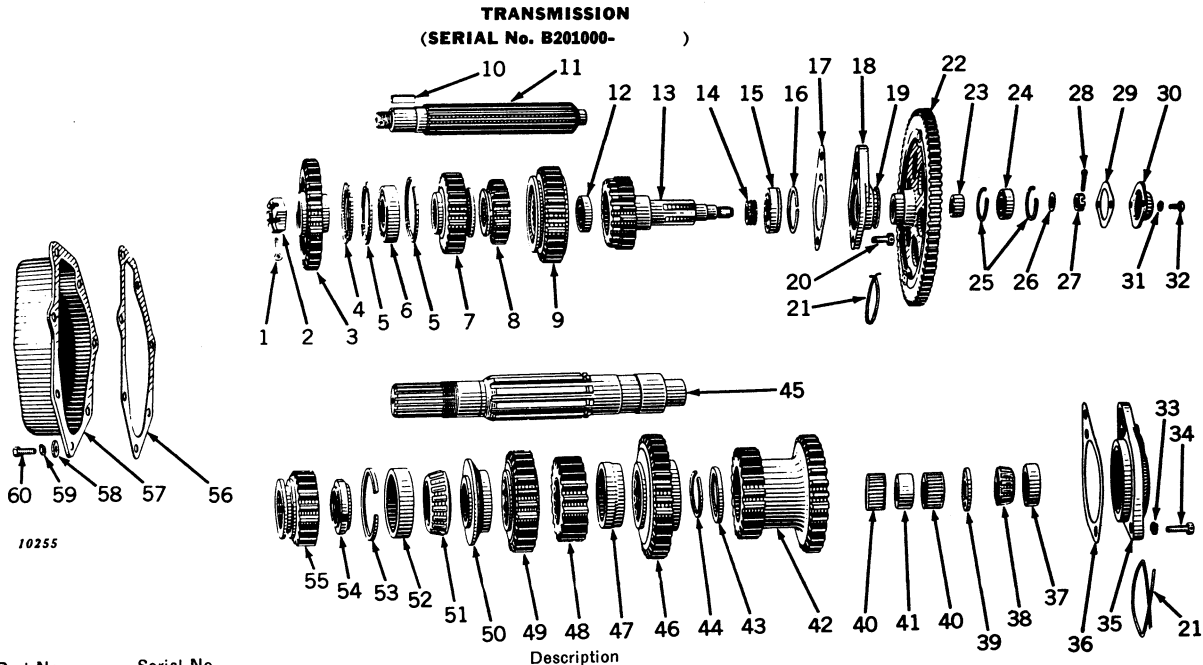

Key	Part No.	Serial No.	Description
1	B 1916 R	(B96000 -	Pin, Cotter, 3/16" x 1-1/2"
2	B 3603 R	(B96000 -	Nut
3	B 2434 R	(B201000-)	Gear, Fourth and Sixth Speed Drive (32 Teeth) (Sub. for AB4144R)
4	F 216 F	(B201000-)	Retainer, Oil
5	JD 7159 C	(B201000-)	Snap Ring (2 used)
6	B 3604 R	(B201000-)	Bearing, Sliding Gear Shaft (L.H.)
7	B 2431 R	(B201000-)	Pinion, Second and Fifth Speed Sliding (25 Teeth) (Sub. for AB4187R)
8	B 3613 R	(B201000-)	Pinion, First and Third Speed Sliding (19 Teeth) (Sub. for AB4184R)
9	A 5344 R	(B201000-)	Gear, Sliding Gear Shaft Drive (30 Teeth) (Sub. for AB4193R)
10	AB 3502 R	(B201000-)	Key, Fourth and Sixth Speed Gear (Sub. for B2445R)
11	JD 7660 R	(B201000-)	Shaft, Sliding Gear, with Nut
12	AB 4161 R	(B201000-)	Bearing, Sliding Gear Shaft (R.H.)
13	B 2436 R	(B201000-)	Gear and Shaft, B2435R, Transmission Drive, with Nut (20 Teeth) (Sub. for AB3504R)
14	JD 7973 R	(B201000-)	Collar, Oil
15	B 2437 R	(B201000-)	Bearing, Transmission Drive Shaft (L.H.)
16	B 2440 R	(B201000-)	Snap Ring
17	AB 3505 R	(B201000-)	Gasket (Packed 5 in a Pkg.)
18	B 2439 R	(B201000-)	Cover, B2438R, and Retainer
19	A 310 R	(B96000 -	Retainer
20	B 1879 R	(B96000 -	Screw, Cap, 7/16" x 1-1/4" (Drilled) (Top)
21	AB 4139 R	(B201000-)	Screw, Cap, 7/16" x 1" (Drilled) (Bottom) (Sub. B3307R)
22	B 344 R	(B201000-)	Wire, 16 Gauge x 14" (2 used)
23	JD 7677 R	(B201000-)	Gear, B2442R, First Reduction (Sub. for AB3506R)
24	B 152 R	(B201000-)	Spacer, Gear (Sub. for AB4108R)
25	B 2274 R	(B201000-)	Bearing, Transmission Drive Shaft (R.H.)
26	C 2072 R	(B201000-)	Snap Ring (2 used) (Packed 5 in a Pkg.)
27	11H 41 R	(B201000-)	Washer (Sub. for 24H205R)
28	B 156 R	(B201000-)	Nut (Sub. for AC1323R)
29	B 157 R	(B201000-)	Pin, Cotter, 1/8" x 1"
30	12H 10 R	(B201000-)	Gasket (Packed 5 in a Pkg.)
31	19H 99 R	(B201000-)	Cover
32	12H 12 R	(B201000-)	Washer, Lock, 5/16" (2 used)
33	B 2429 R	(B201000-)	Screw, Cap, 5/16" x 9/16" (2 used)
34	B 2827 R	(B201000-)	Washer, Lock, 7/16" (2 used)
35	B 2425 R	(B201000-)	Screw, Cap, 7/16" x 1-1/2" (Drilled) (Top)
36	B 2426 R	(B201000-)	Screw, Cap, 7/16" x 1-1/8" (Drilled) (Bottom)
37	B 2427 R	(B201000-)	Housing, Countershaft, R.H. Bearing
38	B 2428 R	(B201000-)	Gasket (Thin) (4 used) (Packed 10 in a Pkg.)
39	JD 7424 R	(B201000-)	Gasket (Thick) (2 used) (Packed 10 in a Pkg.) (Sub. B2426R)
40	JD 8100 R	(B201000-)	Shim (Steel) (4 used)
41	B 2424 R	(B201000-)	Cup, Countershaft Bearing (R.H.)
42	B 2417 R	(B201000-)	Cone, with Rollers, Countershaft Bearing (R.H.)
43	B 2423 R	(B201000-)	Washer, Thrust
44	B 2421 R	(B201000-)	Roller Assembly (R.H. and L.H.) (2 used)
45	AB 3499 R	(B201000-)	Spacer (Sub. for B2422R)
46	B 2415 R	(B201000-)	Gear, Countershaft Idler (20 Teeth and 30 Teeth) (Sub. for AB4128R)
47	B 2419 R	(B201000-)	Collar, Locating
48	B 2418 R	(B201000-)	Snap Ring
49	B 2416 R	(B201000-)	Countershaft, with Nut and Snap Ring
50	B 2420 R	(B201000-)	Gear, Countershaft First and Third Speed (31 Teeth) (Sub. for AB4119R)
51	JD 7395 R	(B201000-)	Spacer
52	JD 7418 R	(B201000-)	Pinion, Differential Drive (20 Teeth) (Sub. for AB4182R)
53	H 444 R	(B201000-)	Gear, Countershaft, Second and Fifth Speed (25 Teeth) (Sub. for AB4122R)
54	B 2414 R	(B201000-)	Spacer
55	B 3605 R	(B201000-)	Cone, with Rollers, Countershaft (L.H.)
56	B 2447 R	(B201000-)	Cup, Countershaft Bearing (L.H.)
57	B 2446 R	(B201000-)	Snap Ring
58	24H 550 R	(B96000 -	Nut, Lock
59	12H 11 R	(B96000 -	Pinion, Fourth and Sixth Speed Sliding (18 Teeth) (Sub. for AB4194R and B2444R)
60	(B201000-)	Gasket (Packed 5 in a Pkg.)
			Cover, Fourth and Sixth Speed Gear
			Washer (7 used)
			Washer, Lock, 3/8" (7 used)
			Screw, Cap, 3/8" x 3/4" (7 used)

DIFFERENTIAL

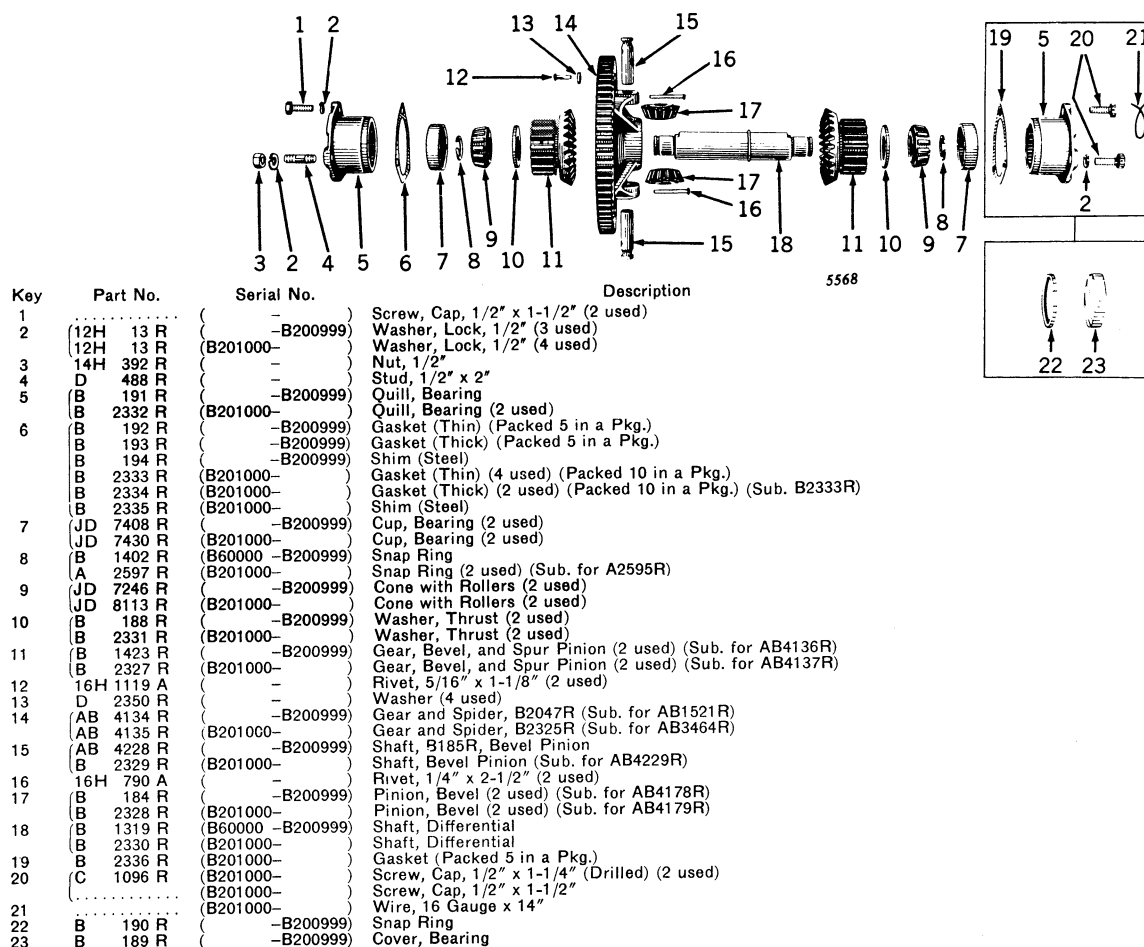

TRACTOR STEP

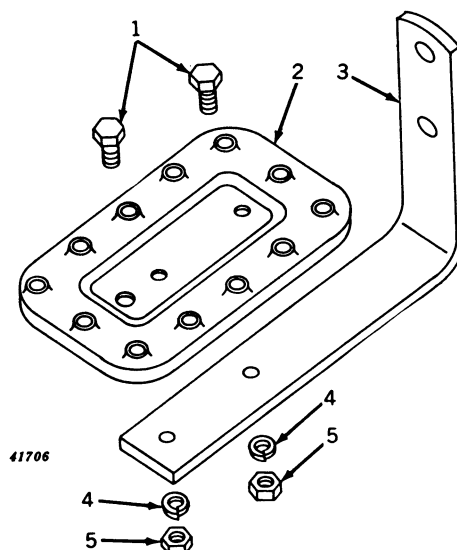

Key	Part No.	Serial No.	Description
1	19H 1139 N	()	Screw, Cap, Step to Support, 3/8" x 1-1/8" (2 used)
2	12H 11 R	()	Washer, Lock, 3/8" (2 used)
3	A 5233 R	()	Step, Tractor
4	A 5234 R	()	Support, Tractor Step
		()	Nut, 3/8" (2 used)

(Part listed below is an assembly of parts listed in this grouping.)

AA 6092 R () **Step, Tractor, with Support and Hardware (ATTACHMENT)**

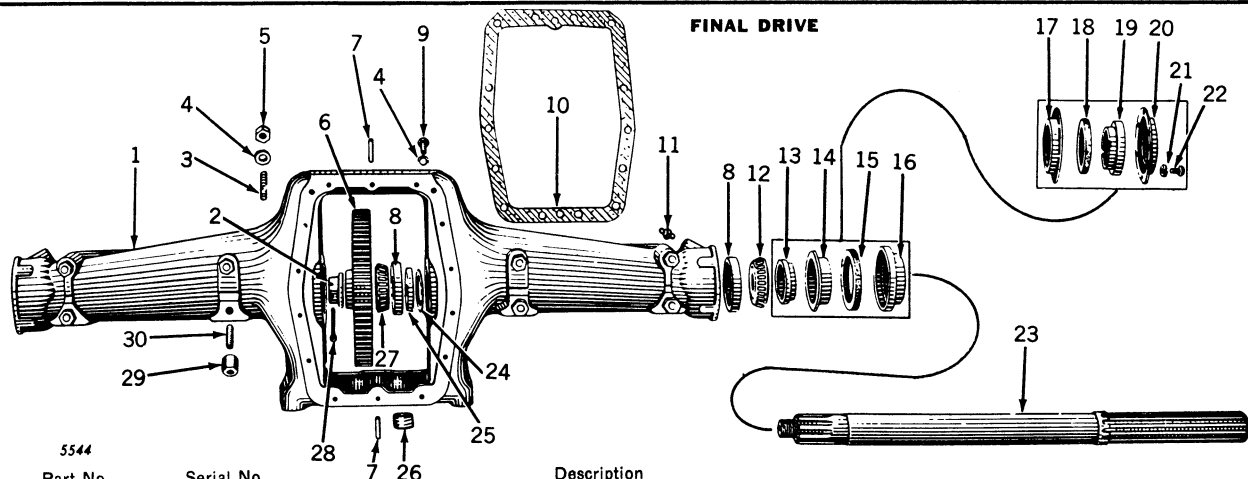

Key	Part No.	Serial No.	Description
1	AB 2877 R	(-B200999)	Housing, B1178R, Rear Axle, with Felt Washers, Spacers, Retainers, Studs and Nuts ("BNH," "BWH" only)
	AB 2877 R	(B60000 -B200999)	Housing, B1176R, Rear Axle, with Felt Washers, Spacers, Retainers, Studs and Nuts ("B," "BN," "BW" with Special 96" Tread)
	AB 3178 R	(B60000 -B200999)	Housing, B1301R, Rear Axle, with Felt Washers, Spacers, Retainers Studs and Nuts ("B," "BN," "BW" only)
	AB 3701 R	(B201000-)	Housing, B2405R, Rear Axle, with Studs and Nuts ("B" only)
	AB 3702 R	(B201000-)	Housing, B2406R, Rear Axle, with Studs and Nuts ("BN," "BW" only)
2	B 350 R	(-)	Nut (2 used)
3	D 488 R	(-)	Stud, 1/2" x 2" (2 used)
4	12H 13 R	(-)	Washer, Lock, 1/2" (4 used)
5	14H 392 R	(-)	Nut, 1/2" (2 used)
6	AB 4141 R	(B60000 -B200999)	Gear, Final Drive, with B2119R Spider (2 used) (Sub. for B1184R, AB2990R and AB3299R)
	AB 4142 R	(B201000-)	Gear, Final Drive, with B2411R Spider (2 used) (Sub. for AB3496R)
7	C 1220 R	(-)	Pin, Dowel (2 used)
8	JD 7417 R	(B60000 -)	Cup, Bearing (4 used)
9	B 3622 R	(-)	Screw, Cap, 1/2" x 1-1/2" (12 used)
10	JD 7760	(-)	Gasket to Main Case (Sub. for B351R)
11	JD 7394 R	(B60000 -)	Fitting, Grease, No. 1612 (2 used)
12	JD 7394 R	(B60000 -B275397)	Cone, with Rollers (Outer) ("B" only) (2 used)
	JD 8158 R	(B275398-)	Cone, with Rollers (Outer) ("BN," "BW" only) (2 used)
13	B 2407 R	(B201000-)	Cone, with Rollers (Outer) ("BN," "BW" only) (2 used)
	B 2407 R	(B201000-B275397)	Spacer ("B" only) (2 used) * (Sub. for AB4104R)
	B 2857 R	(B275398-)	Spacer ("BN," "BW" only) (2 used) (Sub. for AB4104R)
14	B 2409 R	(B201000-)	Spacer ("BN," "BW" only) (2 used) (Sub. for AB4105R)
	B 2409 R	(B201000-B275397)	Retainer, Felt (Inner) ("B" only) (2 used) *
	B 2859 R	(B275398-)	Retainer, Felt (Inner) ("BN," "BW" only) (2 used) *
15	B 2408 R	(B201000-)	Retainer, Felt (Inner) ("BN," "BW" only) (2 used) *
	B 2408 R	(B201000-B275397)	Washer, Felt ("B" only) (2 used) * (Sub. for AB3497R)
	B 2858 R	(B275398-)	Washer, Felt ("BN," "BW" only) (2 used) * (Sub. for AB3497R)
16	B 2412 R	(B201000-)	Washer, Felt ("BN," "BW" only) (2 used) (Sub. for AB4099R)
	B 2412 R	(B201000-B275397)	Retainer, Felt (Outer) ("B" only) (2 used) *
	B 2860 R	(B275398-)	Retainer, Felt (Outer) ("BN," "BW" only) (2 used) *
17	B 1181 R	(B60000 -B200999)	Retainer, Felt (Outer) ("BN," "BW" only) (2 used)
18	B 348 R	(-B200999)	Washer, Felt (2 used) (Sub. for AB475R)
19	B 1180 R	(B60000 -B200999)	Washer, Felt (2 used) (Sub. for AB475R)
20	B 1182 R	(B60000 -B200999)	Spacer, Bearing (2 used) (Sub. for AB4103R)
21	12H 9 R	(B60000 -B200999)	Excluder, Dust (2 used)
22	21H 597 R	(B60000 -B200999)	Washer, Lock, 1/4" (8 used)
23	AB 1331 R	(B60000 -B200999)	Screw, Mach., 1/4" x 1/2" (8 used)
	AB 1331 R	(B60000 -B200999)	Shaft, Rear Axle, with Nut ("BNH," "BWH" only) (2 used)
	AB 1331 R	(B60000 -B200999)	Shaft, Rear Axle, with Nut ("B," "BN," "BW" with Special 96" Tread)
	AB 1331 R	(B201000-B275397)	(2 used)
	AB 4081 R	(B275398-)	Shaft, Rear Axle, with Nut ("BN," "BW" only) (2 used)
	AB 4266 R	(B60000 -B200999)	Shaft, Rear Axle, with Nut (Heavy-Duty) ("B," "BN," "BW" only) (2 used)
	AB 4266 R	(B201000-)	(Sub. for AB1499R or AB3619R)
24	B 1183 R	(B60000 -)	Shaft, Rear Axle, with Nut (Heavy-Duty) ("B" only) (2 used) (Sub. for AB3619R)
25	AB 1326 R	(B60000 -)	Washer, Oil Seal (2 used)
26	15H 281 R	(-B96032)	Seal, Oil, Inner Bearing (2 used) (Sub. for AB1325R)
	15H 280 R	(B96033 -)	Plug, Drain
27	JD 7393 R	(B60000 -)	Plug, Drain
28	11H 88 R	(-)	Cone, with Rollers (Inner) (2 used)
29	A 1892 R	(-)	Pin, Cotter, 3/16" x 2" (2 used)
30	A 5292 R	(-)	Nut, Special Hex. (12 used) (Sub. for AA4963R)
			Stud, 5/8" x 2-1/4" (For Implement Attachment) (12 used) (Sub. for C1479R)

DRAWBAR
(SERIAL No. B186134-)

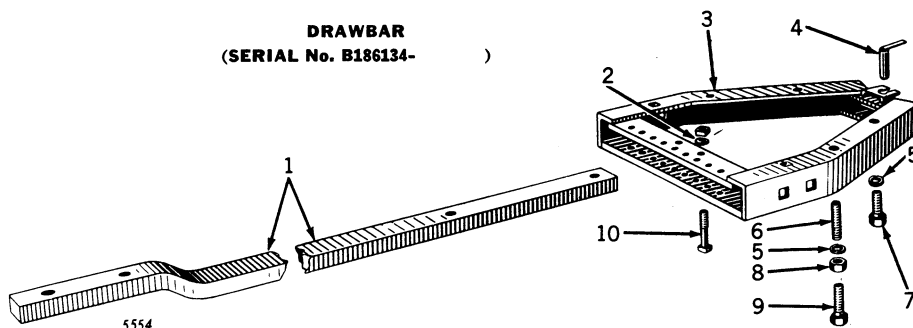

DRAWBAR—Continued
(Serial No. B186134—)

Key	Part No.	Serial No.	Description
1	B 3262 R	(B186134—)	Drawbar, Swinging (Sub. for B2450R)
2	12H 13 R	—	Washer, Lock, 1/2" (2 used)
3	AB 3507 R	(B186134-B200999)	Support, Drawbar (“B,” “BN,” “BW” only)
	AB 3507 R	(B201000—)	Support, Drawbar (“B” only)
	AB 3618 R	(B186134-B200999)	Support, Drawbar (“BNH,” “BWH” only)
	AB 3618 R	(B201000—)	Support, Drawbar (“BN,” “BW” only)
4	AA 5365 R	(B186134—)	Pivot, Drawbar (Sub. for B2198R)
5	12H 15 R	—	Washer, Lock, 5/8" (4 used)
6	A 5292 R	(B186134-B200999)	Stud, 5/8" x 2-1/4" (4 used) (“B,” “BN,” “BW” only) (Sub. for A284R)
	A 5292 R	(B201000—)	Stud, 5/8" x 2-1/4" (4 used) (“B” only) (Sub. for A284R)
7	19H 1335 R	(B186134-B200999)	Screw, Cap, 5/8" x 1-1/2" (2 used) (“BNH,” “BWH” only)
	19H 1335 R	(B201000—)	Screw, Cap, 5/8" x 1-1/2" (2 used) (“BN,” “BW” only)
8	(B186134-B200999)	Nut, 5/8" (4 used) (“B,” “BN,” “BW” only)
	(B201000—)	Nut, 5/8" (4 used) (“B” only)
9	19H 1373 R	(B186134-B200999)	Screw, Cap, 5/8" x 2" (“BNH,” “BWH” only)
	19H 1373 R	(B201000—)	Screw, Cap, 5/8" x 2" (“BN,” “BW” only)
10	(B186134—)	Bolt, Machine, with Nut, 1/2" x 2-3/4" (2 used)

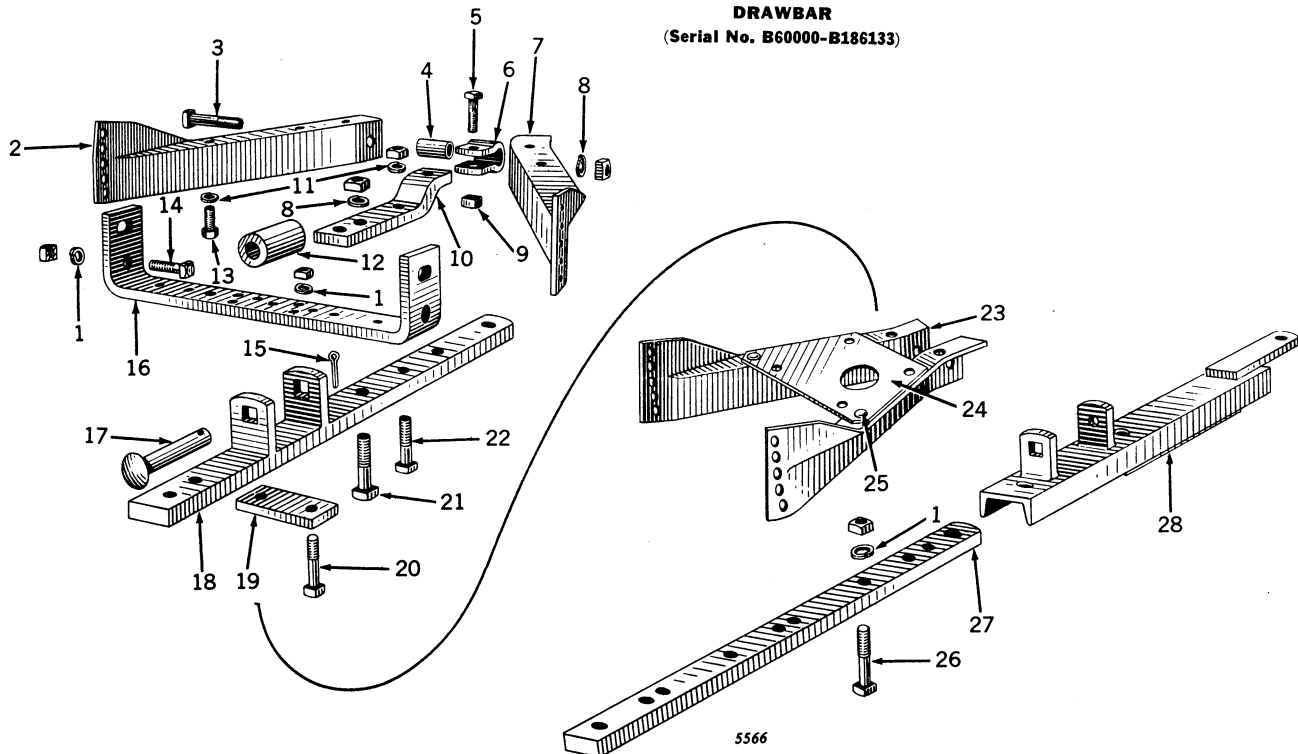

Key	Part No.	Serial No.	Description
1	12H 13 R	—	Washer, Lock, 1/2" (8 used)
2	B 71 R	(B186133)	Support, L.H. (“B,” “BN,” “BW” only)
3	D 349 R	(B186133)	Bolt, with Nut, 3/4" x 4"
4	(B186133)	Spacer, Drawbar Support
5	(B186133)	Bolt, Machine, with Nut, 5/8" x 2"
6	B 68 R	(B186133)	Swivel
7	B 70 R	(B186133)	Support, R.H. (“B,” “BN,” “BW” only)
8	12H 17 R	(B186133)	Washer, Lock, 3/4" (2 used)
9	14H 480 R	(B186133)	Nut, 5/8" (Special Grip) (Sub. for 14H352R)
10	B 2067 R	(B149700-B186133)	Tongue, Drawbar
11	12H 15 R	—	Washer, Lock, 5/8" (5 used)
12	B 66 R	(B186133)	Roller
13	19H 1335 R	—	Screw, Cap, 5/8" x 1-1/2" (4 used on “B,” “BN,” “BW”; 2 used on “BNH” and “BWH”) (Sub. for 19H664R)
	19H 1356 R	(B186133)	Screw, Cap, 5/8" x 1-3/4" (“BNH,” “BWH” only) (2 used) (Sub. for 19H670R)
14	(B186133)	Bolt, Mach, with Nut, 1/2" x 1-1/4" (4 used)
15	11H 80 R	(B186133)	Pin, Cotter, 3/16" x 1"
16	B 72 R	(B149699)	Support, Rear
17	B 2068 R	(B149700-B186133)	Support, Rear
18	B 67 R	(B186133)	Pin, Roller
19	AB 3152 R	(B149700-B186133)	Drawbar, Swinging, Assembly
	F 817 R	(B149699)	Clamp, Swinging Drawbar
	B 2145 R	(B149700-B186133)	Clamp, Swinging Drawbar
20	(B149699)	Bolt, with Nut, 1/2" x 3-1/2"
	(B149700-B186133)	Bolt, with Nut, 1/2" x 2-3/4" (2 used)
21	(B149700-B186133)	Bolt, with Nut, 3/4" x 2-1/2"
22	(B149700-B186133)	Bolt, with Nut, 5/8" x 2-1/4"
23	AB 1328 R	(B60000-B186133)	Support, Drawbar, Complete (“BNH,” “BWH” only)
24	B 1185 R	(B60000-B186133)	Plate, Drawbar Support (“BNH,” “BWH” only)
25	17H 1491 R	(B60000-B186133)	Rivet, 5/8" x 1-1/4" (2 used) (“BNH,” “BWH” only)
26	(B149699)	Bolt, Machine with Nut, 5/8" x 2" (2 used)
27	A 1821 R	(B149699)	End, Drawbar
28	AB 235 R	(B149699)	Drawbar, Swinging

POWER SHAFT
(SERIAL No. B60000-B200999)

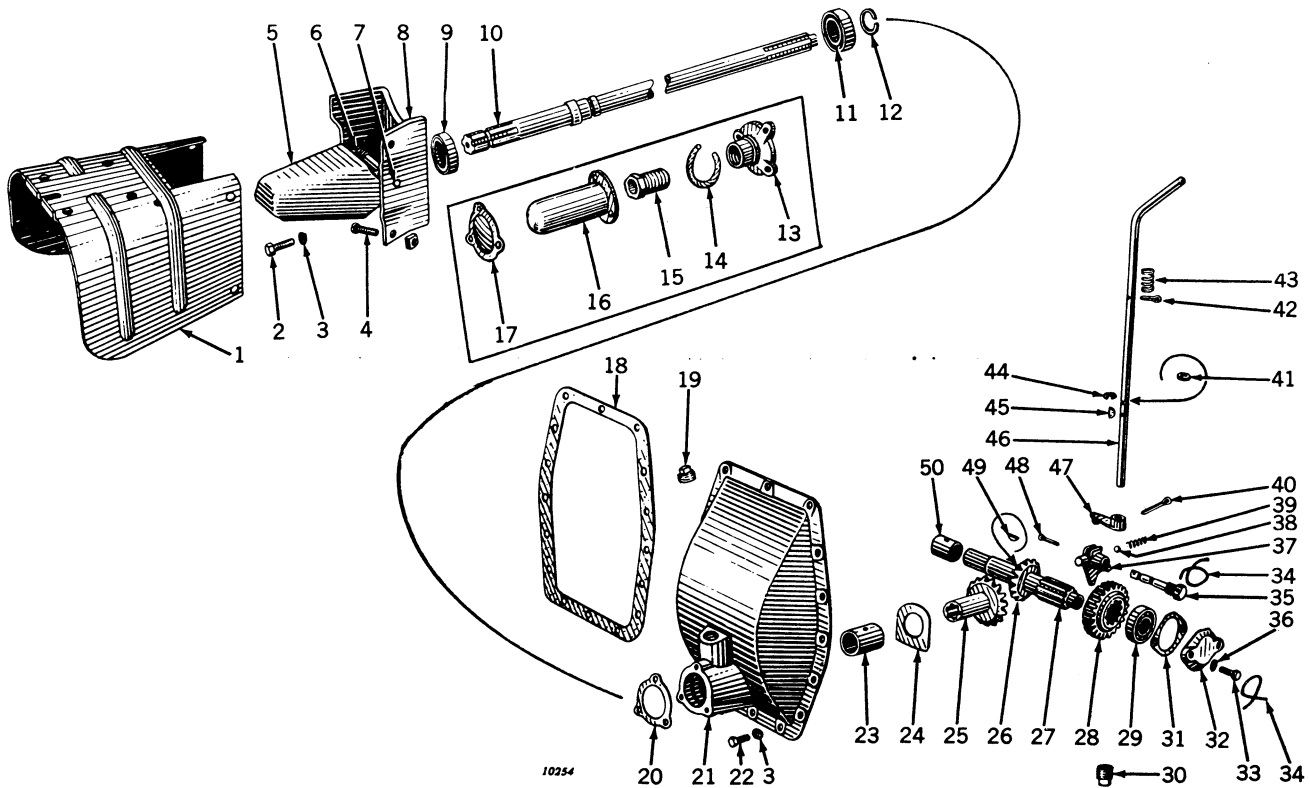

Key	Part No.	Serial No.	Description
1	AA 2297 R	(B82447 -	Shield, Safety*
2	(.....)	(B82447 -B149699)	Screw, Cap, 3/8" x 1" (3 used)
3	12H 11 R	(B149700-	Screw, Cap, 3/8" x 1-3/4" (3 used)
4	(.....)	(-B200999)	Washer, Lock, 3/8" (17 used)
5	AA 2343 R	(B82447 -	Screw, Machine, with Nut, 5/16" x 1" (4 used)
6	AA 3522 R	(B82447 -B149699)	Guard, Flipper*
7	A 2454 R	(B149700-	Guard, Flipper
8	F 711 R	(B82447 -B149699)	Spring, Flipper Guard*
9	16H 1238 R	(B149700-	Spring, Flipper Guard
10	F 710 R	(B82447 -B149699)	Pin, Hinge, Flipper Guard*
11	B 1679 R	(B149700-	Pin, Hinge, Flipper Guard
12	B 2064 R	(B82447 -B149699)	Housing, Power Shaft Oil Seal*
13	AB 2578 R	(B149700-B200999)	Housing, Power Shaft Oil Seal
14	AA 2296 R	(B82447 -B149699)	Seal, Oil*
15	B 307 R	(B149700-	Seal, Oil
16	B 2065 R	(-B149699)	Shaft, Power
17	JD 7664 R	(B149700-B200999)	Shaft, Power
18	A 572 R	(-B200999)	Bearing
19	A 774 R	(-B82446)	Snap Ring
20	A 575 R	(-B82446)	Box, Stuffing
21	A 775 R	(-B82446)	Packing (3 used) (Packed 15 in a Pkg.)
22	A 1242 R	(-B82446)	Gland, Packing
23	B 1680 R	(B82447 -B200999)	Guard
24	B 3346 R	(B82447 -B200999)	Cover (Used on Tractors without Power Shafts)
25	(15H 240 R	(-B77009)	Gasket (Packed 5 in a Pkg.) (Sub. for B308R)
26	(15H 239 R	(B77010 -B200999)	Plug, Pipe
27	A 574 R	(B82447 -B200999)	Plug, Pipe
28	AB 2519 R	(B82447 -B200999)	Gasket* (Packed 10 in a Pkg.)
29	(.....)	(-B200999)	Cover, B306R, with Pipe Plug
30	A 558 R	(-B95999)	Screw, Cap, 3/8" x 1" (14 used)
31	B 1846 R	(B96000 -B200999)	Bushing
32	A 559 R	(-B95999)	Bushing
33	B 1759 R	(B96000 -B200999)	Washer, Thrust
34	B 586 R	(-B95999)	Washer, Thrust
35	B 1758 R	(B96000 -B149699)	Gear, Bevel (Sub. for AB4147R)
36	B 1975 R	(B96000 -B149699)	Gear, Bevel (Sub. for AB4148R)
37	B 587 R	(B147000 -B200999)	Gear, Bevel (Sub. for AB4149R)
38	B 588 R	(-B95999)	Pinion, Powershaft Bevel Pinion (Sub. for AB4197R)
39	B 1752 R	(-B95999)	Shaft, Power Shaft Drive
40	B 1974 R	(B96000 -B149699)	Shaft, Drive, and Bevel Pinion
41	B 951 R	(B149700-B200999)	Shaft, Drive, and Bevel Pinion
42	B 1757 R	(-B95999)	Gear, Sliding (24 Teeth) (Sub. for AB4153R)
43	B 599 R	(B96000 -B200999)	Gear, Sliding (22 Teeth) (Sub. for AB4154R)
44	JD 7678 R	(-B95999)	Gear, Sliding (26 Teeth)** (Sub. for AB4152R)
45	JD 7673 R	(-B95999)	Bearing
46	30H 11 R	(B96000 -	Bearing
47	B 315 R	(-B95999)	Plug, Expansion (Sub. for 15H237R)
48	B 316 R	(-B95999)	Gasket (Thin)
49	B 317 R	(-B95999)	Gasket (Med.)
50	B 1754 R	(-B95999)	Gasket (Thick)
	B 1755 R	(B96000 -	Gasket (Thin) (Packed 5 in a Pkg.)
	B 1756 R	(B96000 -	Gasket (Medium) (Packed 5 in a Pkg.) (Sub. B1754R)
		(B96000 -	Gasket (Thick) (Packed 5 in a Pkg.) (Sub. B1754R)

POWER SHAFT—Continued
(SERIAL No. B60000-B200999)

Key	Part No.	Serial No.	Description
32	(B 314 R	(-B95999)	Cover, Bearing
	(B 1753 R	(B96000 -	Cover, Bearing
33	D 459 R	(-)	Screw, Cap, 3/8" x 1" (Drilled) (2 used)
34		(-B200999)	Wire, 16 Gauge x 24" (2 used)
35	(B 419 R	(-B95999)	Shaft, Shifter
	(B 1761 R	(B96000 -B200999)	Shaft, Shifter
	(B 1172 R	(-B95999)	Shaft, Shifter**
36	K 2052 R	(-)	Washer, Lead (2 used) (Packed 50 in a Pkg.) (Sub. for AD1770R)
37	(B 420 R	(-B95999)	Shifter, Gear
	(B 1760 R	(B96000 -	Shifter, Gear
	(B 1171 R	(-B95999)	Shifter, Gear**
38	405 R	(-)	Ball, Shifter
39	D 993 R	(-)	Spring, Shifter
40		(-B168698)	Pin, Cotter, 1/4" x 1-1/2"
41	30H 9 R	(-B200999)	Plug, Welch (Used on Tractors without Power Shaft)
42	11H 80 R	(-)	Pin, Cotter, 3/16" x 1"
43	D 377 R	(-)	Spring
44	B 387 R	(B168699-)	Snap Ring** (Packed 5 in a Pkg.)
45	26H 14 R	(B168699-)	Key, Woodruff**
46	(B 320 R	(-B95999)	Lever, Shifter (Sub. one B2137R Lever, one A552R Arm, one B387R Snap Ring and one 26H14R Woodruff Key)
	(B 1762 R	(B96000 -B168698)	Lever, Shifter (Sub. one B2136R Lever, one A552 Arm, one B387R Snap Ring and one 26H14R Woodruff Key)
	(B 2136 R	(B168699-)	Lever, Shifter†
	(B 2137 R	(-B95999)	Lever, Shifter†
47	A 552 R	(-B200999)	Arm, Shifter
48	11H 41 R	(-)	Pin, Cotter, 1/8" x 1"
49	26H 19 R	(-B95999)	Key, Woodruff
50	(B 313 R	(-B95999)	Bushing
	(B 1844 R	(B96000 -B200999)	Bushing (Sub. for AB3131R)

*Parts from B1000-B82446 equipped with Power Shaft Safety Shield and Flipper Guard.

**Parts from B1000-B95999 when furnished with one B2137R, and one A552R as parts for B320R. Also parts for B96000-B168698 when furnished with one B2136R and one A552R as parts for B1762R.

†Part from B96000-B168698 when furnished with one A552R, one B387R and one 26H14R as parts for B1762R.

‡Part from B1000-B95999 when furnished with one A552R, one B387R and one 26H14R as parts for B320R.

°Used on tractors equipped with high speed gear assemblies.

POWER SHAFT
(SERIAL No. B201000-)

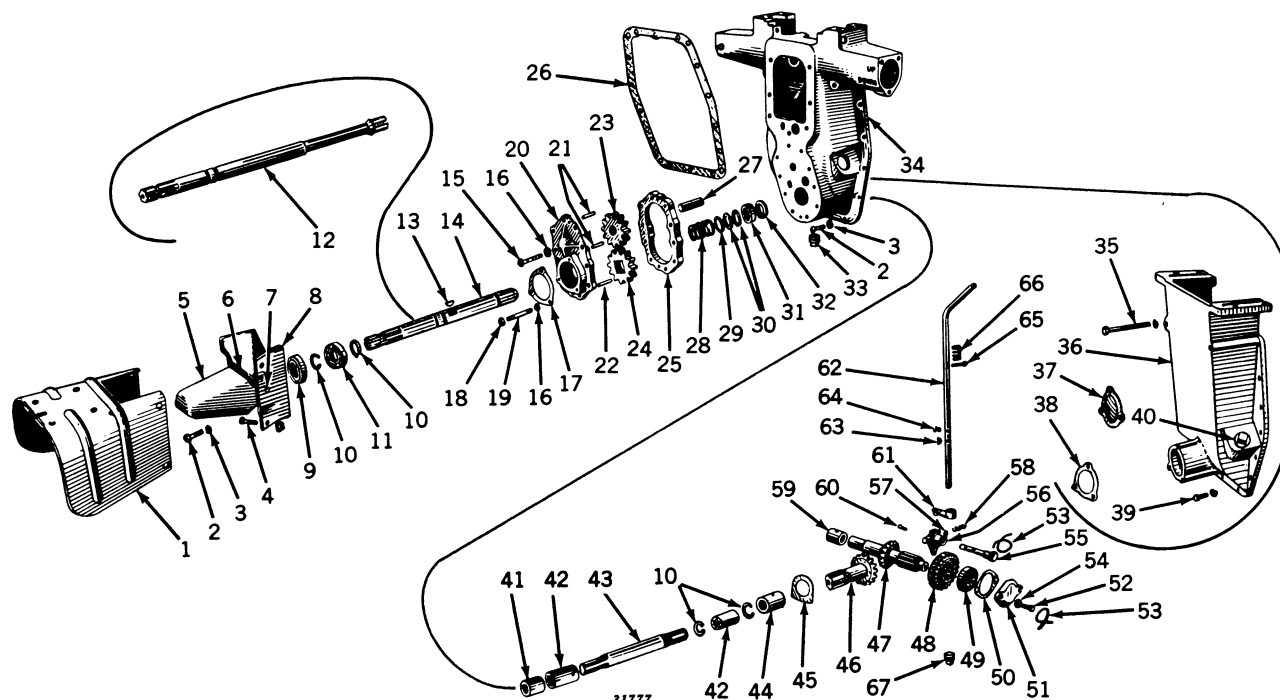

Key	Part No.	Serial No.	Description
1	AA 2297 R	(B82447 -	Shield, Safety
2		(B201000-	Screw, Cap, 3/8" x 1" (14 used)
3	12H 11 R	(B201000-	Washer, Lock, 3/8" (14 used)
4	A 3233 R	(B82447 -	Screw, Machine, with Nut, 5/16" x 1" (4 used) (Sub. One A4125R and One 14H785R)
5	AA 3522 R	(B149700-	Guard, Flipper
6	F 711 R	(B149700-	Spring, Flipper Guard
7	F 710 R	(B149700-	Pin, Hinge, Flipper Guard
8	A 2930 R	(B201000-	Housing, Power Shaft Oil Seal
9	AA 2296 R	(B149700-	Seal, Oil
10	F 215 R	(B201000-	Snap Ring (5 used) (Packed 5 in a Pkg.)
11	JD 7190 R	(B201000-	Bearing
12	B 3234 R	(B265685-	Shaft, Power (Used on Tractors with Power Shaft only) (Sub. for B2837R)
13	26H 19 R	-	Key, Woodruff
14	B 2618 R	(B201000-	Shaft, Power Lift Pump
15		(B201000-	Screw, Cap, 7/16" x 2-1/4" (6 used)
16	12H 12 R	(B201000-	Washer, Lock, 7/16" (10 used)
17	A 2396 R	(B201000-	Gasket (Packed 5 in a Pkg.)
18		-	Nut, 7/16" (4 used)
19	B 485 R	-	Stud, 7/16" x 2-9/16" (4 used)
20	A 2431 R	(B201000-	Cover, Pump
21	A 4879 R	(B201000-	Pin, Dowel (2 used) (Sub. for A818R and B153R)
22	A 819 R	(B201000-	Pin, Dowel
23	(AB 4174 R	(B201000-	Gear, Idler, with Bushing (Sub. for AB3606R)
	B 2627 R	(B201000-	Bushing, Idler Gear
24	B 2616 R	(B201000-	Gear, Pump Drive (Sub. for AB4172R)
25	B 2617 R	(B201000-	Body, Pump (Sub. for AB4240R)
26	B 3346 R	-	Gasket (Packed 5 in a Pkg.) (Sub. for B308R)
27	B 479 R	-	Pin, Idler Gear
28	A 2435 R	(B201000-	Spring
29	24H 316 R	(B201000-	Washer, Oil Seal (Sub. for A2434R)
30	A 2436 R	(B201000-	Packing, Oil Seal (2 used) (Packed 10 in a Pkg.)
31	A 2432 R	(B201000-	Cup, Oil Seal
32	A 2480 R	(B201000-	Bearing, Oil Seal
33	15H 237 R	-	Plug, Pipe
34	AB 3640 R	(B201000-	Housing, B2612R, with Bushing and Oil Seal
35	19H 1184 R	(B265685-	Screw, Cap, 1/2" x 5-3/4" (2 used) (Used on Tractors with Power Shaft only)
	12H 13 R	(B265685-	Washer, Lock, 1/2" (Used on Tractors with Power Shaft only)
36	B 2834 R	(B265685-	Cover, Rear Axle Housing (Also Furnish One A4806R and One A4808R) (Used on Tractors with Power Shaft Only)
37	A 2395 R	(B265685-	Cover (Used on Tractors without Power Shaft)
38	A 2396 R	(B265685-	Gasket (Used on Tractors with Power Shaft only) (Packed 5 in a Pkg.)
39		(B265685-	Screw, Cap, 3/8" x 1" (11 used) (Used on Tractors with Power Shaft only)
	12H 11 R	(B265685-	Washer, Lock, 3/8" (11 used) (Used on Tractors with Power Shaft only)
40	15H 240 R	(B201000-	Plug, Pipe
41	B 2626 R	(B201000-	Bushing
42	A 2428 R	(B201000-	Coupling (2 used) (Sub. for A3401R)
43	B 2625 R	(B201000-	Shaft, Drive
44	(AA 5663 R	(B201000-	Bushing (Sub. for B2499R)
	AA 5664 R	(B201000-	Bushing, .005" Oversize
45	B 2320 R	(B201000-	Washer, Thrust
46	B 2319 R	(B201000-	Gear, Bevel (Sub. for AB4150)
47	B 2318 R	(B201000-	Shaft, Drive, and Bevel Pinion
48	B 3143 R	(B201000-	Gear, Sliding (21 Teeth) (Sub. for AB4155R or B2321R)
49	JD 7673 R	(B96000 -	Bearing
50	B 1754 R	(B96000 -	Gasket (Thin) (2 used) (Packed 5 in a Pkg.)
	B 1755 R	(B96000 -	Gasket (Medium) (Packed 5 in a Pkg.) (Sub. B1754R)
	B 1756 R	(B96000 -	Gasket (Thick) (2 used) (Packed 5 in a Pkg.) (Sub. B1754R)
51	B 1753 R	(B96000 -	Cover, Bearing
52	D 459 R	-	Screw, Cap, 3/8" x 1" (Drilled) (2 used)
53		(B201000-	Wire, 16 Gauge x 9" (2 used)
54	K 2052 R	-	Washer, Lead (2 used) (Packed 50 in a Pkg.) (Sub. for AD1770R)

POWERSHAFT—Continued

(Serial No. B201000-

)

Key	Part No.	Serial No.	Description
55	B 2323 R	(B201000-	Shaft, Shifter
56	B 2322 R	(B201000-	Shifter, Gear
57	405 R	(Ball, Shifter
58	D 993 R	(Spring, Shifter
59	B 2498 R	(B201000-	Bushing
60	11H 41 R	(Pin, Cotter, 1/8" x 1"
61	A 552 R	(B201000-	Arm, Shifter
62	B 2324 R	(B201000-	Lever, Shifter
63	26H 14 R	(B168699-	Key, Woodruff
64	B 387 R	(B168699-	Snap Ring (Packed 5 in a Pkg.)
65	11H 80 R	(Pin, Cotter, 3/16" x 1"
66	D 377 R	(Spring
67	15H 237 R	(Plug, Pipe (Sub. 30H11R)

FENDERS

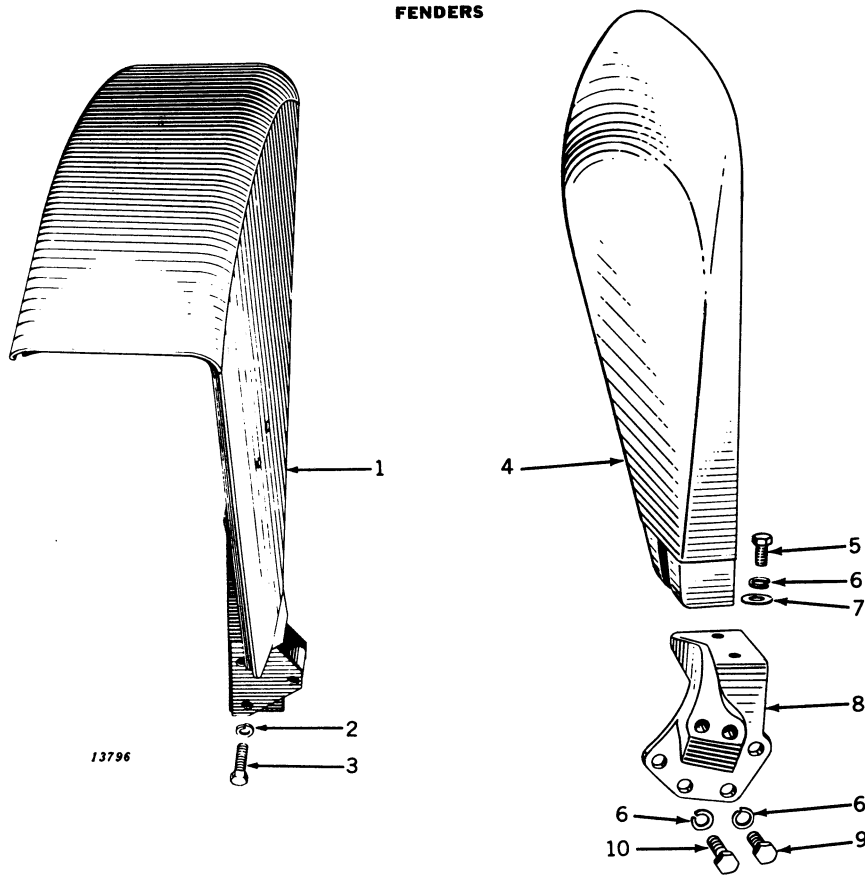

Key	Part No.	Serial No.	Description
1	AA 1582 R	(-B260983)	Fender, R.H. (Sub. One AA4655R Fender, One A4049R Bracket, Two 19H1335R Cap Screws, One 19H703D Cap Screw, Two 19H1320R Cap Screws, and Two 24H993R Washers)
	AA 1583 R	(-B260983)	Fender, L.H. (Sub. One AA4655R Fender, One A4050R Bracket, Two 19H664R Cap Screws, One 19H703D Cap Screw, Two 19H1320R Cap Screws, and Two 24H993R Washers)
2	12H 15 R	(-B260983)	Washer, Lock, 5/8" (3 used per Fender)
3	B 568 R	(-B260983)	Screw, Cap, 5/8" x 3-3/4" (Special) (3 used per Fender)
4	AA 4655 R	(B260984-	Fender, R.H. and L.H.
5		(B260984-	Screw, Cap, 5/8" x 1-1/4" (2 used per Fender)
6		(B260984-	Washer, Lock, 5/8" (5 used per Fender)
7	24H 993 R	(B260984-	Washer (2 used per Fender) (Sub. for 24H490R)
8	A 4049 R	(B1000 -B260983)	Bracket, Fender (R.H. Wide Position) (L.H. Narrow Position) ("B" only)
	A 4049 R	(B1000 -	Bracket, Fender (R.H. Wide Position) (L.H. Narrow Position) ("BN," "BNH," "BW," "BWH" only)
	A 4050 R	(B1000 -B260983)	Bracket, Fender (L.H. Wide Position) (R.H. Narrow Position) ("B" only)
	A 4050 R	(B1000 -	Bracket, Fender (L.H. Wide Position) (R.H. Narrow Position) ("BN," "BNH," "BW," "BWH" only)
9		(B1000 -B260983)	Screw, Cap, 5/8" x 1-1/2" (2 used per Fender) ("B" only)
		(B1000 -	Screw, Cap, 5/8" x 1-1/2" (2 used per Fender) ("BN," "BNH," "BW," "BWH" only)
10		(B1000 -B260983)	Screw, Cap, 5/8" x 2-3/4" ("B" only)
		(B1000 -	Screw, Cap, 5/8" x 2-3/4" ("BN," "BNH," "BW," "BWH" only)

BRAKES (SERIAL No. (-B232467)

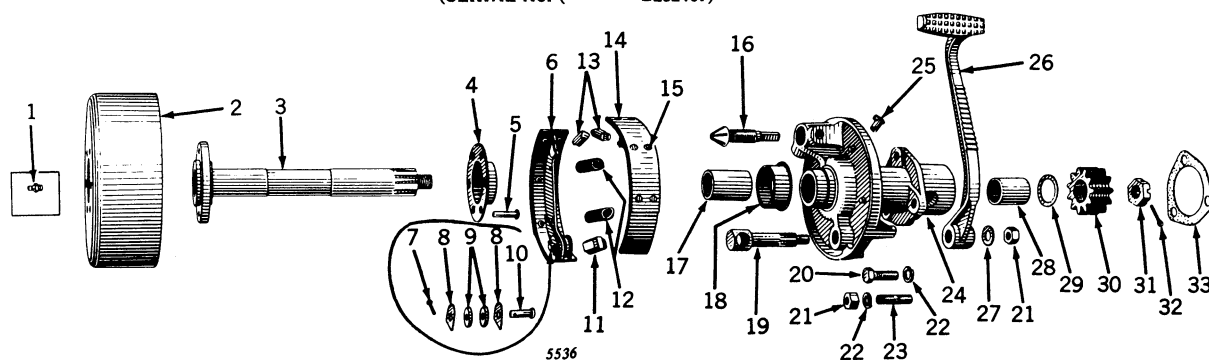

Key	Part No.	Serial No.	Description
1	JD 7759	(-B98838)	Fitting, Grease
2	(B 230 R	(-B95999)	Drum
3	B 1898 R	(B96000 -B232467)	Drum
4	AB 855 R	(-B98838)	Shaft, with Nut (2 used)
5	(AB 874 R	(B98839 -B232467)	Shaft, with Nut (2 used)
6	B 231 R	(-B232467)	Guard, Dust (Inner)
7	16H 1119 A	-	Rivet (6 used) 5/16" x 1-1/8"
8	(AB 279 R	(-B200999)	Shoe, Brake, with Lining (2 used)
9	AB 3833 R	(B201000-	Shoe, Brake, with Lining (2 used)
10	A 2299 R	-	Pin, Cotter, 1/8" x 5/8" (2 used)
11	B 224 R	-	Washer (4 used)
12	AB 4057 R	-	Roller (4 used) (Sub. AB4057R)
13	B 3366 R	-	Rollers, with Washers and Pins (2 used) (Sub. for AB2565R)
14	B 228 R	-	Cam (Sub. for B2110R)
15	B 227 R	-	Spring (2 used)
16	(AB 3848 R	(-B200999)	Pin, Adjusting (2 used)
17	AB 3849 R	(B201000-	Lining, Brake (Set of Four B223R Linings and 24 Rivets)
18	(D 2309 R	(-B200999)	Lining, Brake (Set of Four B2723R Linings and 32 Rivets)
19	D 2309 R	(B201000-	Rivet (12 used) (Sub. for AD1773R, Pkg. of 100)
20	A 151 R	-	Rivet (16 used) (Sub. for AD1773R, Pkg. of 100)
21	B 638 R	(B98839 -B232467)	Screw, Adjusting
22	B 220 R	-	Bushing (Outer)
23	B 226 R	-	Guard, Dust (Outer)
24	19H 457 R	(-B232467)	Shaft, Pedal
25	14H 392 R	-	Screw, Cap, 1/2" x 1-1/2" (3 used on L.H. Brake, 2 on R.H. Brake)
26	12H 13 R	-	Nut, Jam, 1/2" (2 used on R.H. Brake, 1 on L.H.)
27	D 488 R	(-B232467)	Washer, Lock, 1/2" (3 used)
28	AB 277 R	(-B95999)	Stud, 1/2" x 2" (Used on R.H. Brake only)
29	AB 2830 R	(B96000 -B200999)	Housing, B218R, Brake, with Bushing
30	AB 3466 R	(B201000-B232467)	Housing, B1897R, Brake, with Bushing
31	AA 811 R	(B98839 -	Housing, B2337R, Brake, with Busing
32	B 236 R	-	Oiler
33	B 237 R	-	Pedal (R.H.)
	24H 991 R	-	Pedal (L.H.)
	B 219 R	(-B232467)	Washer (Sub. for 24H481R)
	B 233 R	-	Bushing (Inner)
	B 234 R	(-B200999)	Washer, Pinion
	B 2339 R	(B201000-B232467)	Pinion (Sub. for AB4175R)
	B 235 R	(-B232467)	Pinion (Sub. for AB4176R)
		-	Nut (Special) (Sub. for AB4256R, Pkg. of 25)
		-	Pin, Cotter, 1/8" x 2"
		(-B200999)	Gasket
	B 2338 R	(B201000-B232467)	Gasket

BRAKES (SERIAL No. B232468-)

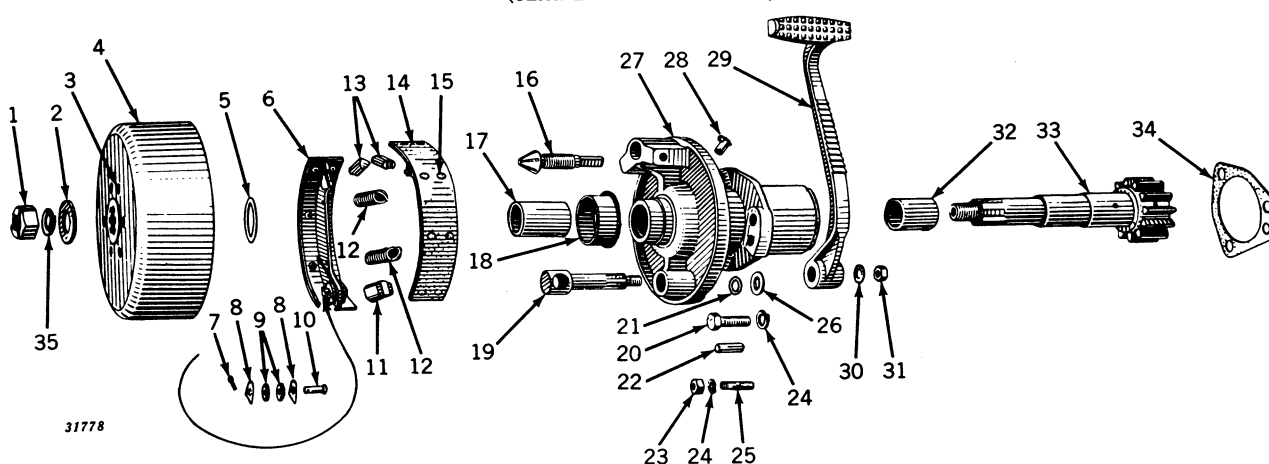

BRAKES—Continued
(SERIAL No. B232468-)

Key	Part No.	Serial No.	Description
1	14H 781 R	(B232468-)	Nut, 7/8"
2	24H 995 R	(B232468-)	Washer (Sub. for 24H763R)
3	16H 1119 A	()	Rivet (6 used) 5/16" x 1-1/8"
4	(AB 3867 R	(B232468-)	Drum, Brake, with Hub
	(B 2739 R	(B232468-)	Hub, Brake Drum (Sub. for AB4243R)
5	B 233 R	()	Washer
6	AB 3833 R	(B201000-)	Shoe, Brake, with Lining (2 used)
7		()	Pin, Cotter, 1/8" x 5/8" (2 used)
8	A 2299 R	()	Washer (4 used)
9	AB 4057 R	()	Roller (4 used) (Sub. for B224R)
10	AB 4057 R	()	Rollers, with Washers and Pins (2 used) (Sub. for AB2565R)
11	B 3366 R	()	Cam (Sub. for B2110R)
12	B 228 R	()	Spring (2 used)
13	B 227 R	()	Pin, Adjusting (2 used)
14	AB 3849 R	(B201000-)	Lining, Brake (Set of Four B2723R Linings and 32 Rivets)
15	D 2309 R	(B201000-)	Rivet (16 used) (Sub. for AD1773R)
16	A 151 R	()	Screw, Adjusting
17	B 638 R	(B98839-)	Bushing (Outer)
18	B 2742 R	(B232468-)	Guard, Dust
19	B 226 R	()	Shaft, Pedal
20		(B232468-)	Screw, Cap, 1/2" x 1-3/4" (3 used on L.H. Brake, 2 on R.H. Brake)
21	B 2762 R	(B239371-)	Packing, "O" Ring
22	A 120 R	(B232468-)	Pin, Dowel
23	14H 392 R	()	Nut, 1/2" (2 used on R.H. Brake, 1 on L.H. Brake)
24	12H 13 R	()	Washer, Lock, 1/2" (3 used)
25	K 2019 RT	(B232468-)	Stud, 1/2" x 2-1/4" (Used on R.H. Brake only)
26	24H 52 R	(B239371-)	Washer
27	AB 3868 R	(B232468-)	Housing, B2740R, Brake, with Bushing and Oiler
28	AA 811 R	(B98839-)	Oiler
29	(B 236 R	()	Pedal (R.H.)
	(B 237 R	()	Pedal (L.H.)
30	24H 991 R	(-B249258)	Washer (Sub. for 24H481R)
31	14H 392 R	()	Nut, Hex., 1/2"
32	B 2741 R	(B232468-)	Bushing (Inner)
33	AB 3866 R	(B232468-)	Shaft, Brake, with Nut
34	B 2743 R	(B232468-)	Gasket
35	12H 19 R	(B232468-)	Washer, Lock, 7/8"

UMBRELLA HOLDER

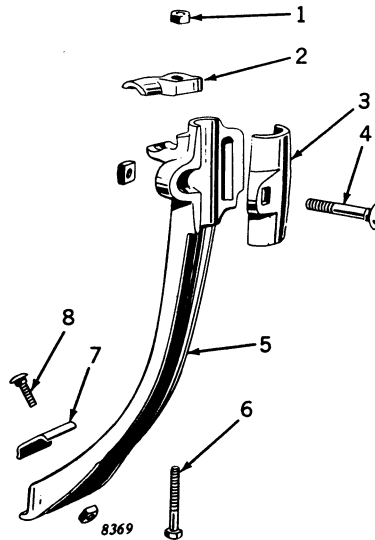

Key	Part No.	Serial No.	Description
1		(B201000-)	Nut, 5/16"
2	A 3487 R	(B201000-)	Clamp
3	F 518 A	(B201000-)	Cap
4		(B201000-)	Bolt, Carriage, with Nut, 7/16" x 2-3/4"
5	AA 4206 R	(B201000-)	Holder, Umbrella, Complete (No Longer Furnished)
6		(B201000-)	Screw, Cap, 5/16" x 2"
7	A 3486 R	(B201000-)	Clip
8		(B201000-)	Bolt, Carriage, with Nut, 5/16" x 1"

SEAT AND PLATFORM
(SERIAL No. B60000-B200999)

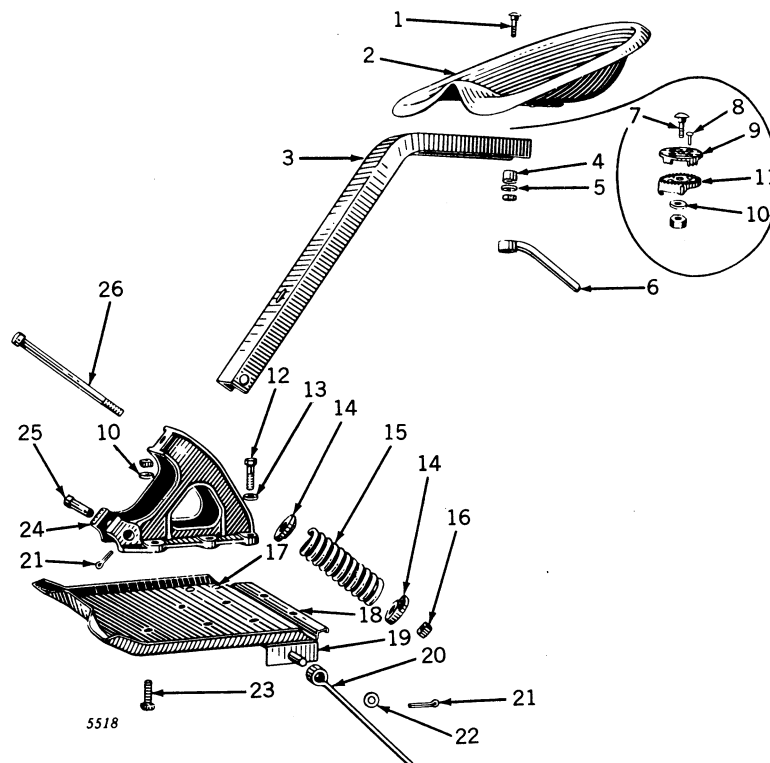

Key	Part No.	Serial No.	Description
1	(3H 704 R A 2297 R AD 1606 R A 222 R 28H 380 R 28H 1502 R 24H 992 R D 1797 R	(-B80505) (B80506 -B200999) -B200999) -B200999) -B80505) (B80506 -B200999) (B80506 -B200999) -B80505)	Bolt, Carriage, 5/8" x 2-1/2" Bolt, Carriage, with Nut, 1/2" x 1-7/8" (Order AA4952R, Pkg. of 10) Seat Channel, Seat Support Spacer, Seat Bolt (Sub. for 28H1503R)
2	A 2755 R	-B200999)	Spacer, Seat Bolt
3	24H 993 R	(B80506 -B200999)	Washer (Sub. for 24H482R)
4	A 2756 R	(B80506 -B200999)	Nut, Seat Clamp
5	19H 474 R	(-B200999)	Bolt, Carriage, with Nut, 5/8" x 3"
6	12H 13 R	(-B200999)	Rivet, 1/4" x 1/2" (4 used)
7	C 1982 R	(-B200999)	Washer, Seat Adjusting (Upper)
8	A 618 R	(-B200999)	Washer (Sub. for 24H490R)
9	14H 480 R	(-B200999)	Washer, Seat Adjusting (Lower)
10	16H 677 A	(-B200999)	Screw, Cap, 1/2" x 1-7/8" (4 used)
11	AB 299 R	(-B200999)	Washer, Lock, 1/2" (6 used)
12	AB 330 R	(-B200999)	Washer (2 used)
13	B 305 R	(-B200999)	Spring, Seat
14	B 2149 R	(-B200999)	Nut (Special) (Sub. for A333R)
15	11H 41 R	(-B200999)	Rivet, 1/4" x 3/4" (4 used)
16	24H 991 R	(-B200999)	Platform with Brake Supports
17		(-B200999)	Support, Brake Latch, with Pivot (2 used)
18		(-B174603)	Latch, Brake (2 used)
19		(B174604 -	Latch, Brake (2 used)
20		-	Pin, Cotter, 1/8" x 1" (3 used)
21		-	Washer (2 used) (Sub. for 24H481R)
22		(-B200999)	Bolt, Machine, with Nut, 1/2" x 1-1/2" (2 used)
23	A 60 R	(-B200999)	Support, Seat
24	C 1980 R	(-B200999)	Pin, Seat Channel Support
25	8H 1268 R	(-B200999)	Bolt, Machine, 5/8" x 9"
26			

SEAT, BATTERY BOX AND PLATFORM
(SERIAL No. B201000-)

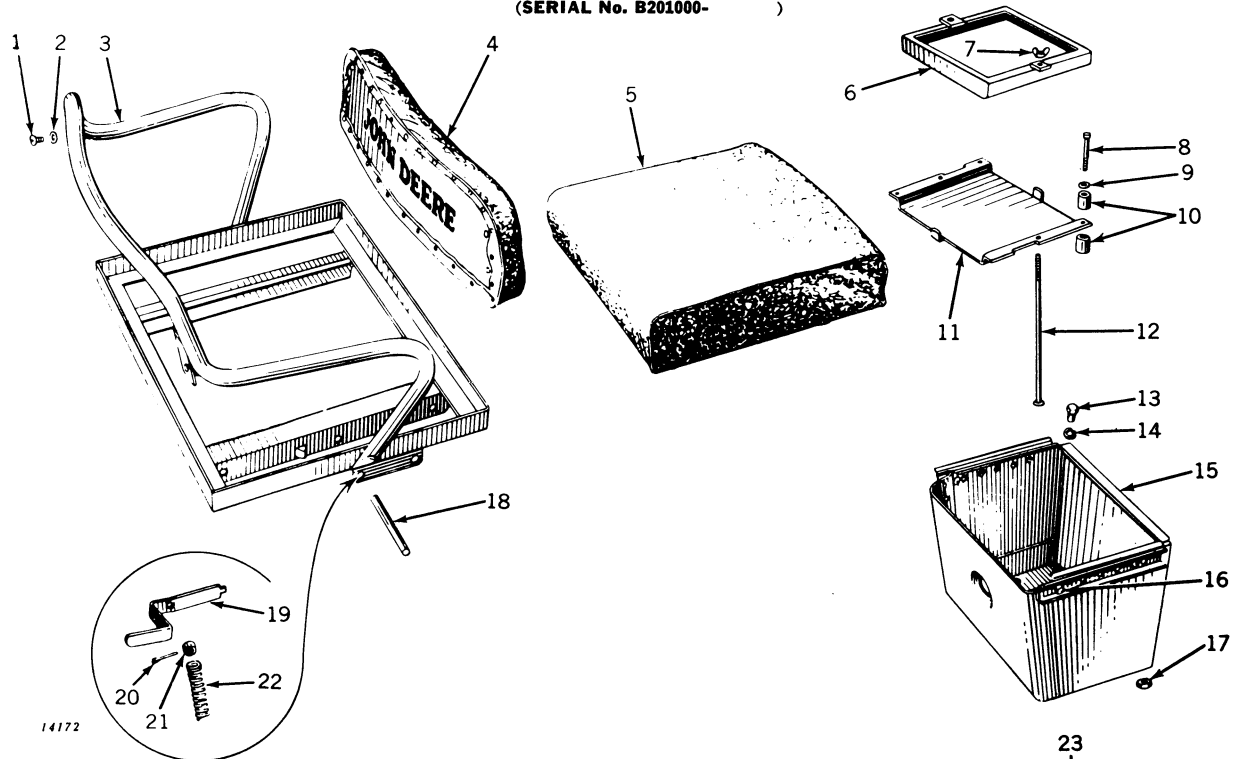

Key	Part No.	Serial No.	Description
1	A 4192 R	(B201000-)	Bolt, Stove (4 used) (Sub. 19H1115N)
2	12H 253 R	(B201000-)	Washer, Lock (4 used) (Sub. for A3012R)
3	(AB 3621 R	(B201000-B245497)	Frame, Seat (Sub. one AB3930R and B2669R)
	AB 3930 R	(B245498-)	Frame, Seat
4	AB 3624 R	(B201000-)	Cushion, Seat Back
5	AB 4035 R	(B201000-)	Cushion, Seat (Sub. for AB3622R)
	AA 4847 R	(B201000-)	Cushion, Seat (Special All-Rubber) (ATTACHMENT, List on Separate Order)
	AB 3984 R	(B201000-)	Cover, Seat Cushion (White Canvas) (ATTACHMENT, List on Separate Order)
6	AB 3586 R	(B201000-)	Clamp, Battery
	B 2565 R	(B201000-)	Clip (2 used)
7	C 1572 R	(B201000-)	Nut, Wing (2 used) (Sub. for AC1328R)
8	19H 980 R	(B201000-)	Screw, Cap, 3/8" x 2" (4 used)
9	24H 846 R	(B201000-)	Washer (4 used)
10	B 2562 R	(B201000-)	Cushion, Battery Base (8 used)
11	(AR 1326 R	(B201000-)	Base, Battery (Sub. for AB3585R)
	B 2571 R	(B201000-)	Clip (Sub. for B2560R)
	B 2561 R	(B201000-)	Clip (2 used)
12	B 2566 R	(B201000-)	Bolt, Carriage, 1/4" x 8-1/2" (2 used)
13	(B201000-)	(B201000-)	Screw, Cap, 1/2" x 3/4" (Special) (4 used)
14	12H 13 R	(B201000-)	Washer, Lock, 1/2" (4 used)
15	AB 4101 R	(B201000-)	Box, Battery, with Nut and Screw (Sub. for AB3593R)
16	(B 2579 R	(B201000-)	Pin, Seat Stop (2 used) (Sub. One F2272R and One 14H190R)
	(12H 11 R	(B286910-)	Washer, Lock, 3/8"
17	14H 732 R	(B201000-)	Nut, 3/8" (Jam) (4 used)
18	B 2670 R	(B201000-)	Pin, Adjusting
19	B 2669 R	(B201000-)	Lever, Adjusting
20	11H 41 R	()	Pin, Cotter, 1/8" x 1" (3 used)
21	B 2671 R	(B201000-)	Spacer
22	B 2672 R	(B201000-)	Spring
23	(B201000-)	(B201000-)	Screw, Cap, 1/2" x 1" (2 used)
24	12H 284 R	(B201000-)	Washer, Lock (Internal Tooth) (2 used) (Sub. for B2573E)
25	16H 677 A	()	Rivet, 1/4" x 3/4" (4 used)
26	(AB 5096 R	(B201000-)	Platform with Brake Latch Support (Sub. for AB3592R)
	B 2571 R	(B201000-)	Clip, Rear Lamp Wire
27	B 2149 R	(B174604-)	Latch, Brake (2 used)
28	AB 330 R	()	Support, Brake Latch, with Pivot (2 used)
29	24H 991 R	()	Washer (2 used) (Sub. for 24H481R)

Parts listed below are not illustrated:

AA 4932 R	(B201000-)	Kit, Seat Cushion Parts, Consisting of Cover Assembly, Corner Brackets and Nails for Attaching Corner Brackets (For AA4847R and AB4035R Seat Cushions)
AB 4095 R	(B201000-)	Kit, Seat Cushion Parts, Consisting of Cover Assembly, Molded Foam Rubber Topper, Corner Brackets and Nails for Attaching Corner Brackets (For AB3622R and AB4035R Seat Cushions)

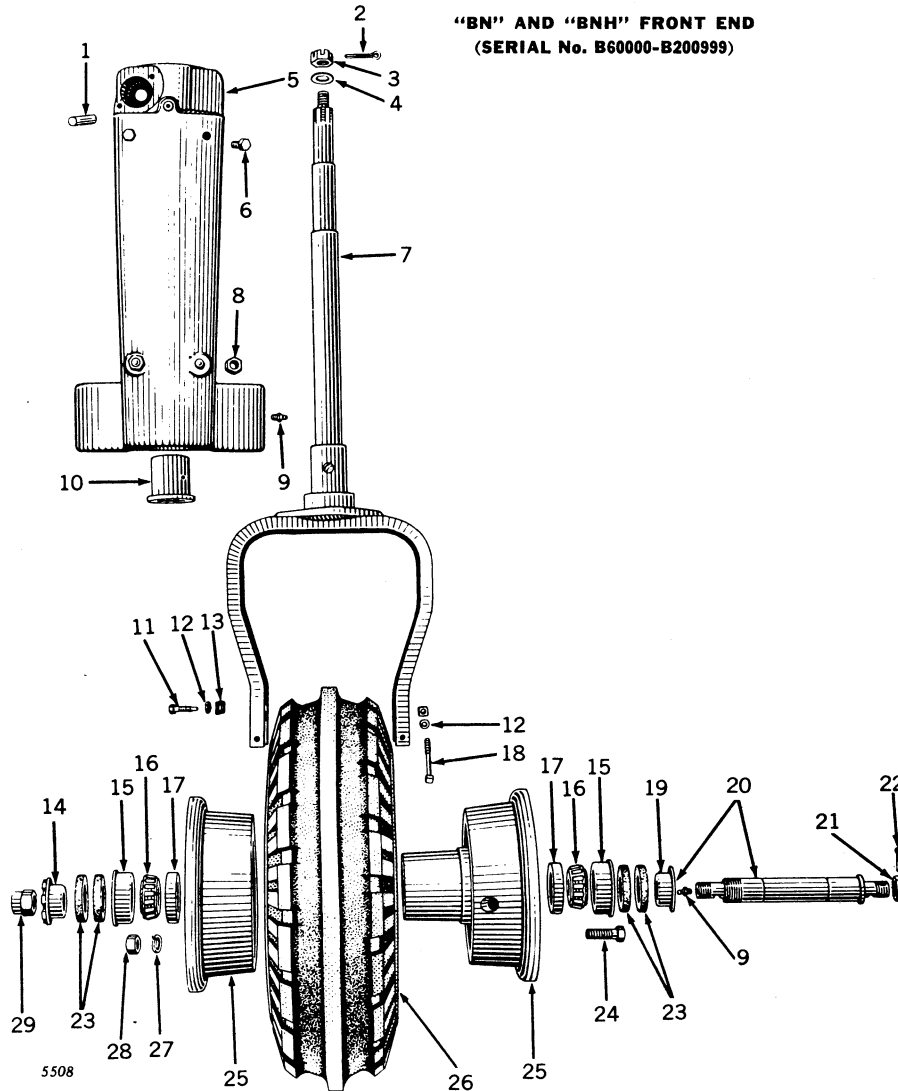

Key	Part No.	Serial No.	Description
1	A 776 R	()	Pin, Stop
2		()	Pin, Cotter, 1/8" x 1-1/2"
3		()	Nut, 3/4"
4	B 3310 R	()	Washer (Sub. for B111R)
5	AB 3107 R	(B200999)	Pedestal, B1491R, B2021R, with Stop Pin, Studs, Bearing Cup, Bushing, Cover, and Steering Worm Bearing Housing with Cup
6		(B60000)	Screw, Cap, 5/8" x 1-1/2" (Special) (2 used)
7	AB 408 R	(B200999)	Yoke and Spindle ("BN" only)
8	A 1320 R	(B200999)	Yoke and Spindle ("BNH" only)
9	A 1892 R	(B60000)	Nut (2 used) (Sub. for AA4963R)
10	JD 7760	(B60000)	Fitting, Grease (2 used)
11	B 545 R	(B200999)	Bushing (Sub. for AB4223R)
12	B 550 R	(B200999)	Screw
13	12H 11 R	()	Washer, Lock, 3/8" (3 used)
14	B 549 R	(B200999)	Plate, Lock
15	B 548 R	()	Nut, Bearing Adjusting
16	B 89 R	()	Retainer (2 used)
17	JD 7222 R	()	Cone, with Rollers (2 used)
18	JD 7266 R	()	Cup (2 used)
19		(B200999)	Bolt and Nut, 3/8" x 3-1/2" (Special) (2 used)
20	B 547 R	(B200999)	Spacer, Axle Bearing
21	AB 429 R	(B200999)	Axle with Bearing Spacer and Nuts (Sub. for AB411R)
22	C 535 R	(B200999)	Nut (Sub. for AC1326R, Pkg. of 25)
23	11H 88 R	(B200999)	Pin, Cotter, 3/16" x 2"
24	B 90 R	()	Washer, Felt (Pkg. of 2) (4 used) (Sub. for AB474R)
25	AA 847 R	(B200999)	Screw, Cap, 5/8" x 2" ("BN" only) (4 used)
26	AB 1336 R	(B200999)	Wheel (For 7.50 x 10" and 9.00 x 10" Tires)
27		(B200999)	Wheel, Spoke Type (For 6.50 x 16" and 7.50 x 16") ("BNH" only)
28	AA 847 R	(B200999)	Rubber Tire
29	B 552 R	(B200999)	Wheel, Steel ("BN" only) (Sub. for AB427R)
	12H 15 R	(B200999)	Band, Guide ("BN" only)
		(B200999)	Washer, Lock, 5/8" (4 used) ("BN" only)
	B 551 R	(B200999)	Nut, 5/8" (4 used) ("BN" only)
		(B200999)	Nut, Front Axle

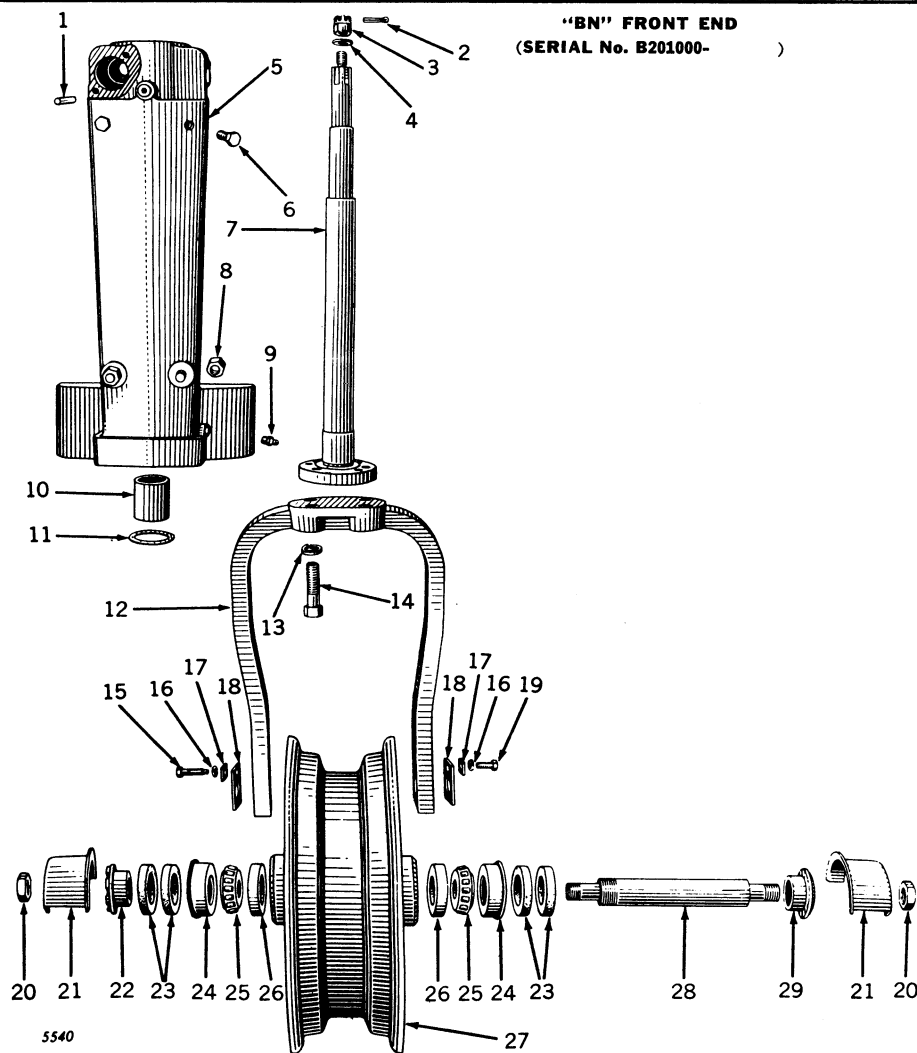

Key	Part No.	Serial No.	Description
1	A 776 R	()	Pin, Stop
2		()	Pin, Cotter, 1/8" x 1-1/2"
3		()	Nut, 3/4"
4	B 3310 R	()	Washer (Sub. for B111R)
5	AB 3677 R	(B201000-)	Pedestal, B2673R, with Cover, Stop Pin, and Bearing Cup
6		(B60000-)	Screw, Cap, 5/8" x 1-1/2" (Special) (2 used)
7	AB 3681 R	(B201000-)	Spindle, Steering, with Nut
8	A 1892 R	(B60000-)	Nut (Special) (2 used) (Sub. for AA4963R)
9	JD 7760	(B60000-)	Fitting, Grease
10	B 2674 R	(B201000-)	Bushing (Sub. for AB4224R)
11	B 2677 R	(B201000-)	Washer, Thrust
12	AB 5304 R	(B201000-)	Yoke, with Support and Four 19H1391R Cap Screws (Sub. for AB3682R and AB3851R)
	AA 6713 R	(B201000-)	Yoke, with Support (For 9.00-10, 8-Ply Tires and Two-Piece Convertible Pedestal) (Sub. for AA4514R)
13	12H 17 R	(B201000-)	Washer, Lock, 3/4"
14	19H 1405 R	(B201000- 227199)	Screw, Cap, 3/4" x 2-1/2" (4 used) (Sub. for 19H792R)
		(B227200-)	Screw, Cap, 3/4" x 2-1/4" (4 used)
		(B201000-)	Screw, Cap, 3/4" x 2-1/4" (4 used)
15	B 2680 R	(B201000-)	Screw, Lock
16	12H 11 R	()	Washer, Lock, 3/8" (2 used)
17	B 549 R	(B201000-)	Plate, Lock (2 used)
18	H 771 R	(B201000-)	Plate, Axle Lock (2 used)
19		(B201000-)	Screw, Cap, 3/8" x 1-1/4"
20	14H 655 R	(B201000-B259370)	Nut, 1", Jam (2 used)
	14H 655 R	(B259371-)	Nut, 1", Jam
	B 551 R	(B259371-)	Nut, Special
	JD 7759	(B259371-)	Fitting, Grease, in Axle Shaft
21	H 773 R	(B201000-)	Shield, Dust (2 used)
22	B 548 R	()	Nut, Adjusting
23	B 90 R	()	Washer, Felt (Pkg. of 2) (4 used) (Sub. for AB474R)
24	B 89 R	()	Retainer, Felt (2 used)
25	JD 7222 R	()	Cone, with Rollers (2 used)
26	JD 7266 R	()	Cup (2 used)
27	AB 3686 R	(B201000-)	Wheel, B2681R, with Bearing Cups
	AA 847 R	(B201000-)	Wheel, A1235R and A1236R, Front, with Bolts (Used with Two-Piece Convertible Pedestal)
		(B201000-)	Nut, 5/8", on Bolt in AA847R (4 used)
		(B201000-)	Screw, Cap, 5/8" x 2", in AA847R (4 used)
28	AB 4259 R	(B201000-)	Axle, with Bearing Spacer and Nuts (Sub. for AB3693R)
29	B 2363 R	(B201000-)	Spacer, Bearing

"BW" AND "BWH" FRONT END ASSEMBLY
(SERIAL No. B60000-B200999)

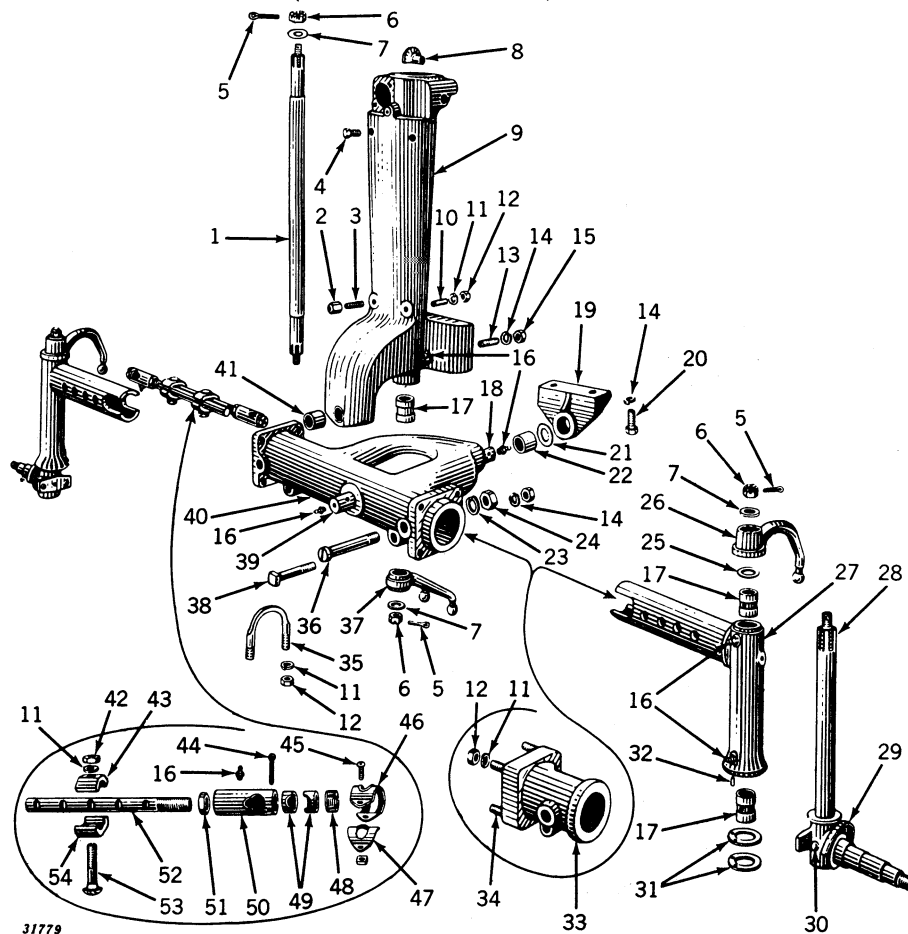

31779

Key	Part No.	Serial No.	Description
1	AB 1618 R	(B200999)	Spindle, Steering, with Nuts
2	A 1892 R	(B60000 -)	Nut (Special) (2 used) (Sub. for AA4963R)
3	A 5292 R	(B60000 -)	Stud, 5/8" x 2-1/4" (2 used) (Sub. for C1479R)
4	19H 1335 R	(B60000 -)	Screw, Cap, 5/8" x 1-1/2" (2 used)
5		(B60000 -)	Pin, Cotter, 1/8" x 1-1/2" (4 used)
6		(B200999)	Nut, 3/4" Slotted (4 used)
7	B 3310 R	(B200999)	Washer (4 used) (Sub. for B111R)
8	B 1532 R	(B60000 -B200999)	Pin, Stop ("BW" only)
9	B 1533 R	(B60000 -B200999)	Pin, Stop ("BWH" only)
	AB 3108 R	(B60000 -B200999)	Pedestal, B1492R, B2022R, with Stop Pin, Bearing Cup, Bushing, Studs, Cover, and Steering Worm Bearing Housing, with Cup ("BW" only)
	AB 3109 R	(B60000 -B200999)	Pedestal, B1492R, B2022R, with Stop Pin, Bearing Cup, Bushing, Studs, Cover, and Steering Worm Bearing Housing, with Cup ("BWH" only)
10	A 5292 R	(B60000 -B136661)	Stud, 5/8" x 2-1/4" (4 used) (Sub. for C1479R)
	C 719 R	(B136662-B200999)	Stud, 5/8" x 2-5/8" (4 used)
11	12H 15 R	(B200999)	Washer, Lock, 5/8" (16 used)
12		(B200999)	Nut, 5/8" (16 used)
13	C 2271 R	(B60000 -B136661)	Stud, 3/4" x 2-1/2" (2 used)
	F 1549 R	(B136662-B200999)	Stud, 3/4" x 3-1/4" (2 used) (Sub. for D409R)
14	12H 17 R	(B200999)	Washer, Lock, 3/4" (6 used)
15	14H 404 R	(B200999)	Nut, 3/4" (2 used)
16	JD 7759	(B200999)	Fitting, Grease (11 used)
17	A 877 R	(B200999)	Bushing (5 used) (Sub. for AA5539R)
18	A 881 R	(B200999)	Pin, Rear Pivot
19	AB 452 R	(B200999)	Bracket
20		(B200999)	Screw, Cap, 3/4" x 1-1/4" (2 used)
21	A 561 R	(B200999)	Washer
22	A 882 R	(B200999)	Bushing, Pivot (Rear)
23	12H 21 R	(B200999)	Washer, Lock, 1" (2 used)
24		(B200999)	Nut, 1"
25	D 467 R	(B200999)	Washer (Shim) (2 used)
26	A 891 R	(B200999)	Arm, Steering ("BW" only) (2 used)
	AB 4686 R	(B200999)	Arm, Steering (L.H.) ("BWH" only) (Sub. for B1204R)
	AB 4685 R	(B200999)	Arm, Steering (R.H.) ("BWH" only) (Sub. for B1236R)
27	AA 730 R	(B200999)	Knee ("BW" only) (2 used) (Sub. for A1289R)
	AB 1355 R	(B200999)	Knee ("BWH" only) (2 used) (Sub. for B1208R)
28	AA 1168 R	(B200999)	Knuckle, with 16-7/16" Spindle and Dust Excluder (2 used) ("BW" only)
	AA 3505 R	(B200999)	Spindle, 16-7/16", with Nut (2 used) ("BW" only)
	AB 1396 R	(B200999)	Knuckle, with 19-3/4" Spindle and Dust Excluder (2 used) ("BWH" only)
	AB 3134 R	(B200999)	Spindle, 19-3/4", with Nut (2 used) ("BWH" only)
29	A 1424 R	(B200999)	Dust Excluder (2 used)
30	17H 138 A	(B200999)	Rivet, 1/2" x 2-3/4" (2 used)
31	A 890 R	(B200999)	Washer, Thrust (4 used)
32	E 1743 R	(B200999)	Pin, Dowel (4 used) (Sub. for D186R)

“BW” AND “BWH” FRONT END ASSEMBLY—Continued
(Serial No. B60000-B200999)

Key	Part No.	Serial No.	Description
33	(AB 1352 R	(-B200999) Extension, B1210R (Short) (“BWH” only)
	(AB 1353 R	(-B200999) Extension, B1211R (Long) (“BWH” only)
34	C 1494 R	(-B200999) Stud, 5/8" x 2-7/8" (“BWH” only) (8 used)
35	A 887 R	(-B200999) Bolt (2 used)
36	A 1101 R	(-B200999) Bolt, Lock (2 used)
37	B 829 R	(-B200999) Arm, Steering
38		(-B200999) Bolt, Mach., with Nut, 3/4" x 4-3/4" (2 used)
39	A 880 R	(-B200999) Pin, Pivot (Front)
40	(AA 729 R	(-B200999) Housing, A1100R (“BW” only)
	(AB 1354 R	(-B200999) Housing, B1207R (“BWH” only)
41	A 876 R	(-B200999) Bushing, Pivot (Front)
42		(-B200999) Nut, Jam, 5/8" (4 used)
43	A 893 R	(-B200999) Clamp, Half (Upper) (4 used)
44	11H 49 R	(-) Pin, Cotter, 1/8" x 2" (4 used)
45	13H 93 R	(-) Bolt, Stove, with Nut, No. 10 x 5/8" (4 used)
46	(AC 352 R	(-) Cover, Drag Link, Dust, Complete (4 used)
	(C 1400 R	(-) Cover, Drag Link, Dust (Outer) (4 used) (Sub. AC352R)
47	C 1401 R	(-) Cover, Drag Link, Dust (Inner) (4 used) (Sub. AC352R)
48	C 840 R	(-) Plug, Screw (4 used)
49	C 838 R	(-) Bearing, Ball Stud (8 used)
50	H 982 R	(-B200999) End, Tie Rod (4 used) (Sub. for C1109R)
51	C 985 R	(-) Nut, Jam, 7/8" (4 used) (Sub. for AC1318R)
52	(A 892 R	(-B200999) Rod, Drag Link (4 used) (“BW” only)
	(B 1221 R	(-B200999) Rod, Drag Link (6 used) (Used with Extensions)
	(B 1205 R	(-B200999) Rod, Drag Link (2 used) (“BWH” R.H.)
	(B 1206 R	(-B200999) Rod, Drag Link (2 used) (“BWH” L.H.)
53	3H 715 R	(-B200999) Bolt, Carriage, 5/8" x 2-3/4"
54	B 1233 R	(-B200999) Clamp, Half (Bottom) (4 used)

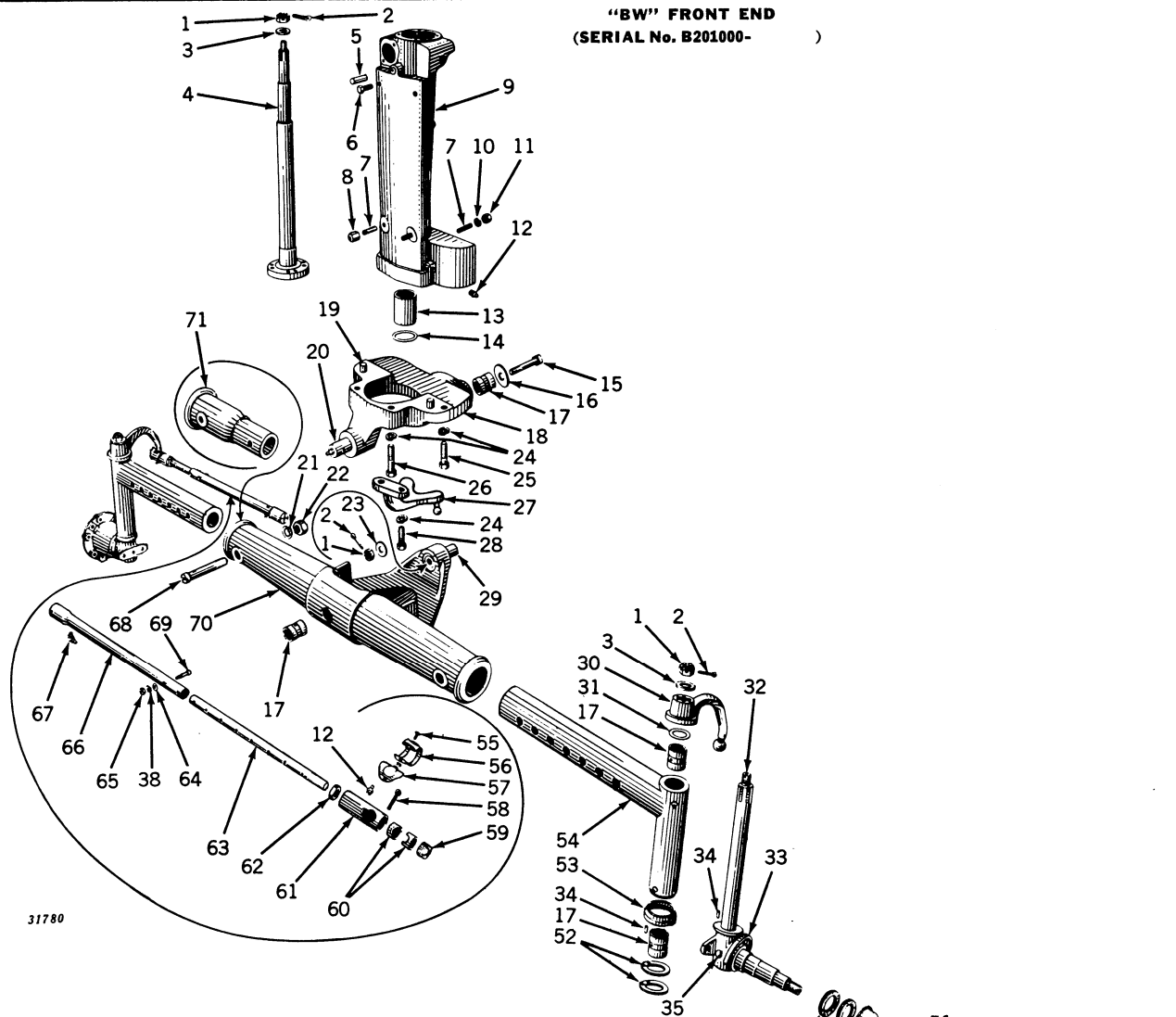

Key	Part No.	Serial No.	Description
1	14H 727 R	()	Nut, 3/4" (4 used)
2	11H 45 R	()	Pin, Cotter, 1/8" x 1-1/2" (4 used)
3	B 3310 R	()	Washer (3 used) (Sub. for B111R)
4	AB 3681 R	(B201000-)	Spindle, Steering, with Nut
5	A 776 R	()	Pin, Stop
6	19H 1335 R	(B60000-)	Screw, Cap, 5/8" x 1-1/2" (Special) (2 used)
7	C 1479 R	(B60000-)	Stud, 5/8" x 2-1/4" (8 used)
8	A 1892 R	(B60000-)	Nut (Special) (2 used) (Sub. for AA4963R)
9	AB 3677 R	(B201000-)	Pedestal, B2673R, with Stop Pin, Bearing Cup, Studs, Bushing, and Cover
10	12H 15 R	()	Washer, Lock, 5/8" (6 used)
11	()	()	Nut, 5/8" (6 used)
12	JD 7759	()	Fitting, Grease (11 used)
13	B 2674 R	(B201000-)	Bushing (Sub. for AB4224R)
14	B 2677 R	(B201000-)	Washer, Thrust
15	F 2663 R	(B201000-)	Screw, Cap, 3/4" x 5-1/2" (Drilled) (Sub. for B2697R)
16	D 141 R	(B201000-)	Washer
17	A 877 R	()	Bushing (6 used) (Sub. for AA5539R)
18	AB 3627 R	(B201000-)	Bracket, B2687R, Pivot, with Bushing and Pin
19	A 776 R	(B201000-)	Pin, Dowel (2 used)
20	B 2688 R	(B201000-)	Pin, Pivot
21	12H 21 R	(B201000-)	Washer, Lock, 1" (2 used)
22	12H 21 R	(B201000-)	Washer, Lock, 1" (3 used with Knee Extension)
23	()	(B201000-)	Nut, 1" (2 used)
24	()	(B201000-)	Nut, 1" (3 used with Knee Extension)
25	D 139 R	(B201000-)	Washer
26	12H 17 R	()	Washer, Lock, 3/4" (6 used)
27	19H 1405 R	(B201000-)	Screw, Cap, 3/4" x 2-1/2" (2 used)
28	19H 1455 R	(B201000-)	Screw, Cap, 3/4" x 3-1/4" (2 used)
29	AB 3633 R	(B201000-)	Arm, Steering, with Balls
30	19H 1374 R	(B201000-)	Screw, Cap, 3/4" x 2" (2 used)
31	B 2700 R	(B201000-)	Pin, Pivot
32	(AB 4686 R	(B201000-)	Arm, L.H., Steering (Sub. for B1204R)
33	(AB 4685 R	(B201000-)	Arm, R.H., Steering (Sub. for B1236R)
34	D 467 R	(B201000-)	Washer (Shim) (2 used)
35	AB 1396 R	(B201000-)	Knuckle, with 19-3/4" Spindle and Dust Excluder (2 used)
36	AB 3134 R	(B201000-)	Spindle, 19-3/4", with Nut (2 used)
37	AB 4013 R*	(B201000-)	Knuckle, with 17-3/4" Spindle and Dust Excluder (2 used)
38	A 1424 R	()	Excluder, Dust (2 used)

“BW” FRONT END—Continued (SERIAL No. B201000-)			
Key	Part No.	Serial No.	Description
34	F 1743 R	()	Pin, Dowel (4 used) (Sub. for D186R)
35	17H 138 A	()	Rivet, 1/2" x 2-3/4" (2 used)
36		()	Screw, Cap, 3/8" x 1-1/4"
37	12H 11 R	()	Washer, Lock, 3/8" (8 used)
38	12H 10 R	()	Washer, Lock, 5/16" (10 used)
39		()	Screw, Cap, 5/16" x 1-1/4" (Special) (6 used)
40	AA 1407 R	()	Cap, A1555R, Hub (2 used)
41	A 1556 R	()	Gasket (2 used) (Packed 10 in a Pkg.)
42	AD 452 R	()	Nut Assembly (2 used)
43		()	Pin, Cotter, 3/16" x 1-1/2" (2 used)
44	JD 7216 R	()	Cone with Rollers (2 used)
45	JD 7266 R	()	Cup, Outer Bearing (2 used)
46	AF 912 R	(B201000-)	Hub, F843R, with Bearing Cups (2 used)
47	JD 7270 R	()	Cup, Inner Bearing (2 used)
48	JD 7224 R	()	Cone with Rollers (2 used)
49	D 635 R	()	Retainer, Felt (2 used)
50	D 636 R	()	Washer, Felt (4 used) (Sub. for AA663R)
51	JD 19 R	(B201000-)	Bolt, Hub (12 used)
52	A 890 R	()	Washer, Thrust (4 used)
53	B 2693 R	(B201000-)	Shield, Dust (2 used)
54	AB 3630 R	(B201000-)	Knee, Front Axle, with Bushing and Dust Shield (2 used)
	AB 4006 R*	(B201000-)	Knee, Front Axle, with Bushing and Dust Shield (2 used)
	AB 4046 R	(B201000-)	Knee, Front Axle, with Bushing and Dust Shield (2 used)
55		()	Bolt, Stove, No. 10 x 5/8", with Nut (2 used)
56	AC 352 R	()	Cover, Drag Link, Complete (2 used)
	C 1400 R	()	Cover, Outer Dust (2 used) (Sub. AC352R)
57	C 1401 R	()	Cover, Inner Dust (2 used) (Sub. AC352R)
58	11H 49 R	()	Pin, Cotter, 1/8" x 2" (4 used)
59	C 840 R	()	Plug, Screw (4 used)
60	C 838 R	()	Bearing, Ball Stud (8 used) (Packed 10 in a Pkg.)
61	H 982 R	(B201000-)	End, Drag Link Rod (2 used)
62	C 985 R	()	Nut, Jam (2 used) (Sub. for AC1318R)
63	B 2696 R	(B201000-)	Rod, Drag Link (2 used)
	B 2729 R	(B201000-)	Rod, Drag Link (Used with Knee Extension)
	B 2842 R*	(B201000-)	Rod, Drag Link (2 used)
64	24H 143 R	(B201000-)	Washer (4 used)
65		(B201000-)	Nut, 5/16" (4 used)
66	AF 1187 R	(B201000-)	Sleeve, Drag Link (2 used) (Sub. for AB3632R)
67	JD 7760	()	Fitting, Grease (2 used)
68	B 2694 R	(B201000-)	Bolt, Lock (2 used)
	B 2694 R	(B201000-)	Bolt, Lock (3 used with Knee Extension)
69		(B201000-)	Screw, Cap, 5/16" x 1-1/2" (4 used)
70	AF 1182 R	(B201000-)	Housing, B2690R and F1018R, Front Axle, with Bushing (Sub. for AB3629R)
	AB 4045 R*	(B201000-)	Housing, B2840R, with Pin and Bushing
71	B 2728 R	(B201000-)	Extension, Knee

*Parts for Adjustable Tread Front Axle Type.

°Parts for Tractor with 38" Fixed Tread Front Axle Assembly.



ROLL-O-MATIC FRONT END ASSEMBLY

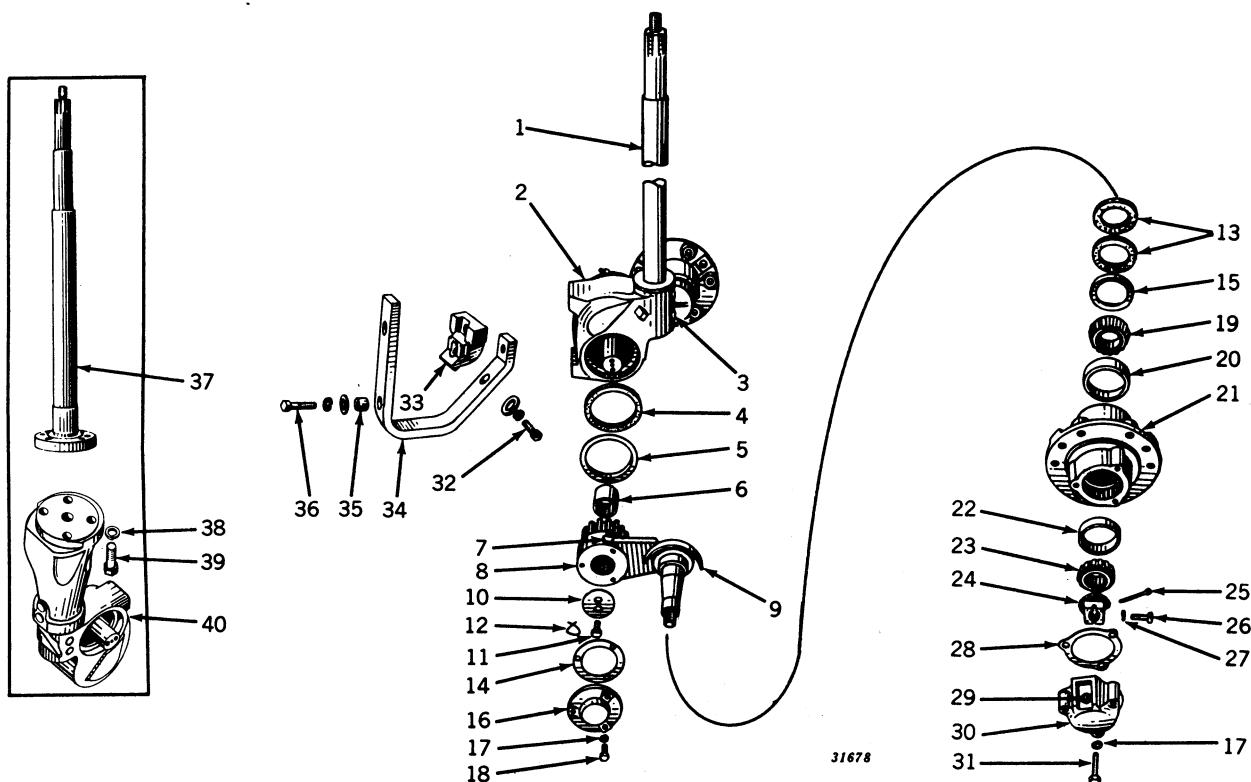

Key	Part No.	Serial No.	Description
1	(AB 3789 R	(B201000—	Spindle, Steering, with F2664R Nut
	(AB 3133 R	(B60000 —B200999)	Spindle, Steering, with F2664R Nut
2	(AB 3892 R	(B60000 —B200999)	Housing, B2710R, Knuckle, with Spindle
	(AB 3752 R	(B201000—	Housing, B2710R, Knuckle, with Spindle
3	17H 170 R	(B60000 —	Rivet, 1/2" x 3-3/8"
4	B 2714 R	(B60000 —	Washer, Felt (2 used) (Sub. for AB3774R)
5	B 2715 R	(B60000 —	Retainer, Felt (2 used)
6	AB 3761 R	(B60000 —	Bushing (Set of 4) (4 used)
7	JD 7778	(B60000 —	Fitting, Grease (2 used)
8	(AB 3771 R	(B60000 —	Knuckle, B2711R, with Dust Excluder and Nut (R.H.)
	(AB 3772 R	(B60000 —	Knuckle, B2712R, with Dust Excluder and Nut (L.H.)
9	B 888 R	(B60000 —	Excluder, Dust (2 used)
10	B 2716 R	(B60000 —	Washer, Thrust (2 used)
11	D 916 R	(B60000 —	Screw, Cap, 3/8" x 3/4" (Drilled) (4 used)
12		(B60000 —	Wire (2 used) (14 Gauge x 6")
13	B 90 R	(B60000 —	Washer, Felt (4 used) (Sub. for AB474R)
14	B 2718 R	(B60000 —	Gasket (2 used)
15	B 89 R	(B60000 —	Retainer (2 used)
16	B 2717 R	(B60000 —	Cap (2 used)
17	12H 10 R	(B60000 —	Washer, Lock, 5/16" (12 used)
18		(B60000 —	Screw, Cap, 5/16" x 1" (6 used)
19	JD 7222 H	(B60000 —	Cone, with Rollers (2 used)
20	JD 7266 R	(B60000 —	Cup (2 used)
21	AB 3773 R	(B60000 —	Hub, B2719R (2 used)
22	JD 7259 R	(B60000 —	Cup (2 used)
23	JD 7209 R	(B60000 —	Cone with Rollers (2 used)
24	AB 1032 R	(B60000 —	Nut (2 used)
25		(B60000 —	Pin, Cotter, 1/8" x 1-1/2" (2 used)
26		(B60000 —	Screw, Cap, 3/8" x 1-1/4" (2 used)
27	12H 11 R	(B60000 —	Washer, Lock, 3/8" (2 used)
28	B 102 R	(B60000 —	Gasket (2 used)
29	JD 7759	(B60000 —	Fitting, Grease (2 used)
30	AB 867 R	(B60000 —	Cap, B920R, Hub (2 used)
31		(B60000 —	Screw, Cap, 5/16" x 1-1/2" (6 used)
32		(B60000 —	Screw, Cap, 5/8" x 1-3/4" (2 used)
	12H 15 R	(B60000 —	Washer, Lock, 5/8" (2 used)
	24H 961 R	(B60000 —	Washer (Sub. for 24H491A)
33	B 2847 R	(B60000 —	Lock, Roll-O-Matic
34	A 4118 R	(B60000 —	Support, Roll-O-Matic Lock
35	A 4119 R	(B60000 —	Spacer (2 used)
36		(B60000 —	Screw, Cap, 1/2" x 1-3/4" (2 used)
	12H 13 R	(B60000 —	Washer, Lock, 1/2" (2 used)
	24H 554 F	(B60000 —	Washer (2 used)
37	AB 3681 R	(B201000—	Spindle, Steering, with Nut
38	12H 17 R	(B201000—	Washer, Lock, 3/4" (4 used)
39		(B201000—	Screw, Cap, 3/4" x 2-1/2" (4 used)
40	(AB 4563 R	(B201000—	Extension, A4041R or B4201R Steering Spindle, with Roll-O-Matic Housing (Used with Convertible Pedestal) (Sub. for AB4098R) (See Page 81 for Convertible Pedestal Parts)
	R 20118 R	(B201000—	Pin, Steering Spindle Extension (Sub. for A4040R)
	17H 170 R	(B201000—	Rivet in Roll-O-Matic Housing, 1/2" x 3-3/8"
	17H 1490 R	(B201000—	Rivet in Steering Spindle Extension, 1/2" x 5" (2 used)

PEDESTAL AND STEERING ASSEMBLY (Serial No. B60000-B200999)

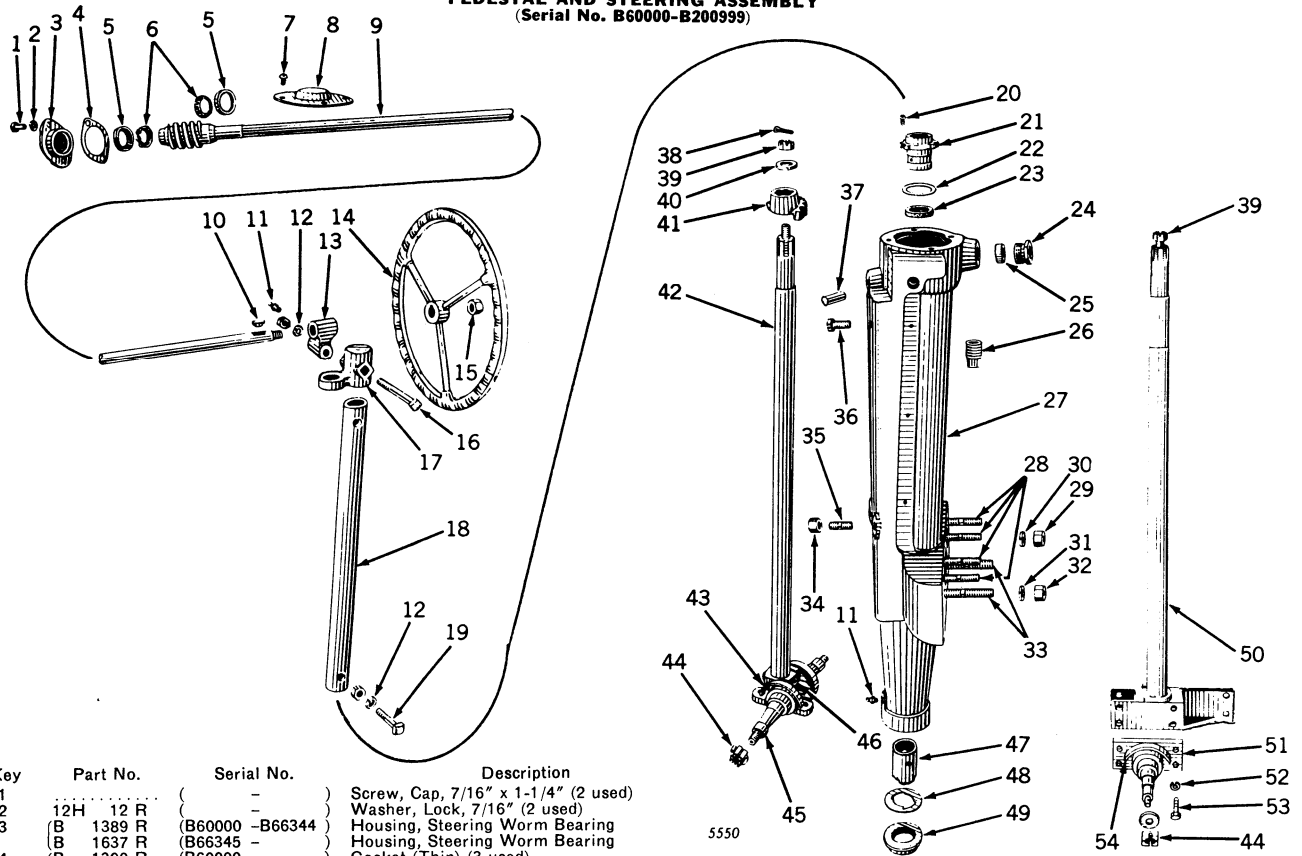

Key	Part No.	Serial No.	Description
1	12H 12 R	(B60000)	Screw, Cap, 7/16" x 1-1/4" (2 used)
2	B 1389 R	(B66344)	Washer, Lock, 7/16" (2 used)
3	B 1637 R	(B66345)	Housing, Steering Worm Bearing
4	B 1390 R	(B60000)	Housing, Steering Worm Bearing
5	B 1391 R	(B60000)	Gasket (Thin) (3 used)
6	B 1392 R	(B60000)	Gasket (Medium) (2 used) (Sub. B1390R)
7	JD 7419 R	(B60000)	Gasket (Thick) (Sub. B1390R)
8	JD 7396 R	(B60000)	Cup, Bearing (2 used)
9	A 3232 R	(B60000)	Cone, with Rollers (2 used)
10	B 1393 R	(B60000)	Screw, Machine (4 used) (Sub. for AA4955R)
11	AB 3909 R	(B60000)	Cover
12	26H 17 R	(B200999)	Shaft, with Worm, Sector and Nut (Sub. for AB1520R)
13	JD 7759	(B200999)	Key, Woodruff
14	12H 13 R	(B200999)	Fitting, Grease
15	AB 1253 R	(B200999)	Washer, Lock, 1/2" (2 used)
16	AA 380 R	(B200999)	Bearing, with Grease Fitting
17	7H 966 R	(B200999)	Wheel, Steering (Sub. for AB218R)
18	B 392 R	(B200999)	Nut, 3/4"
19	B 1920 R	(B96000)	Bolt, Machine, 1/2" x 5", with Nut
20	B 389 R	(B200999)	Bracket, Steering Shaft Bearing
21	19H 98 R	(B200999)	Bracket, Steering Shaft Bearing
22	B 2191 R	(B60000)	Support, Steering Shaft
23	24H 81 R	(B200999)	Bolt, Machine, with Nut, 1/2" x 2-3/4"
24	B 106 R	(B60000)	Screw, Cap, 5/16" x 1/2" (Fillister Head)
25	B 33 R	(B60000)	Bushing, B2191R, Eccentric (Sub. for AB4208R)
26	B 1564 R	(B60000)	Shim (3 used) (Sub. for B107R)
27	15H 253 R	(B66344)	Packing
28	AB 3106 R	(B60000)	Nut, Packing
29	(A 5292 R)	(B60000)	Packing
30	(C 719 R)	(B136662-B200999)	Plug, Pipe
31	12H 15 R	(B60000)	Pedestal, B1383R, B1763R, B2020R, with Stop Pin, Bearing Cup
32	12H 17 R	(B136662-B200999)	Bushing, Studs, and Steering Worm Housing with Cup
33	(C 2271 R)	(B60000)	Stud, 5/8" x 2-1/4" (4 used) (Sub. for C1479R)
34	F 1549 R	(B136662-B200999)	Stud, 5/8" x 2-5/8" (4 used)
35	A 1892 R	(B60000)	Nut, 5/8" (4 used)
36	A 5292 R	(B60000)	Washer, Lock, 5/8" (4 used)
37	A 776 R	(B60000)	Washer, Lock, 3/4" (4 used)
38	B 3310 R	(B60000)	Nut, 3/4" (2 used)
39	B 1395 R	(B60000)	Stud, 3/4" x 2-1/2" (2 used)
40	AB 3133 R	(B200999)	Stud, 3/4" x 3-1/4" (2 used) (Sub. for D409R)
41	B 888 R	(B200999)	Nut (Special Hex.) (2 used) (Sub. for AA4963R)
42	AB 1032 R	(B200999)	Stud (2 used) 5/8" x 2-1/4" (Sub. for C1479R)
43	AB 863 R	(B200999)	Screw, Cap, 5/8" x 1-1/2" (2 used)
44	17H 164 A	(B200999)	Pin, Stop
45	B 101 R	(B200999)	Pin, Cotter, 1/8" x 1-1/2"
46	B 104 R	(B200999)	Nut, 3/4"
47	B 105 R	(B200999)	Washer (Sub. for B111R)
48	AB 1439 R	(B200999)	Sector, Steering (Sub. for AB4199R)
49	AB 1433 R	(B200999)	Spindle, Steering, with Nut
50	12H 15 R	(B200999)	Excluder, Dust (2 used)
51	AB 1433 R	(B200999)	Nut (2 used)
52	12H 15 R	(B200999)	Knuckle, Double, with Spindle
53	B 888 R	(B200999)	Rivet, 1/2" x 3-1/4" (2 used)
54	B 888 R	(B200999)	Bushing (Sub. for AB4222R)

PEDESTAL AND STEERING ASSEMBLY
(Serial No. B601000-)

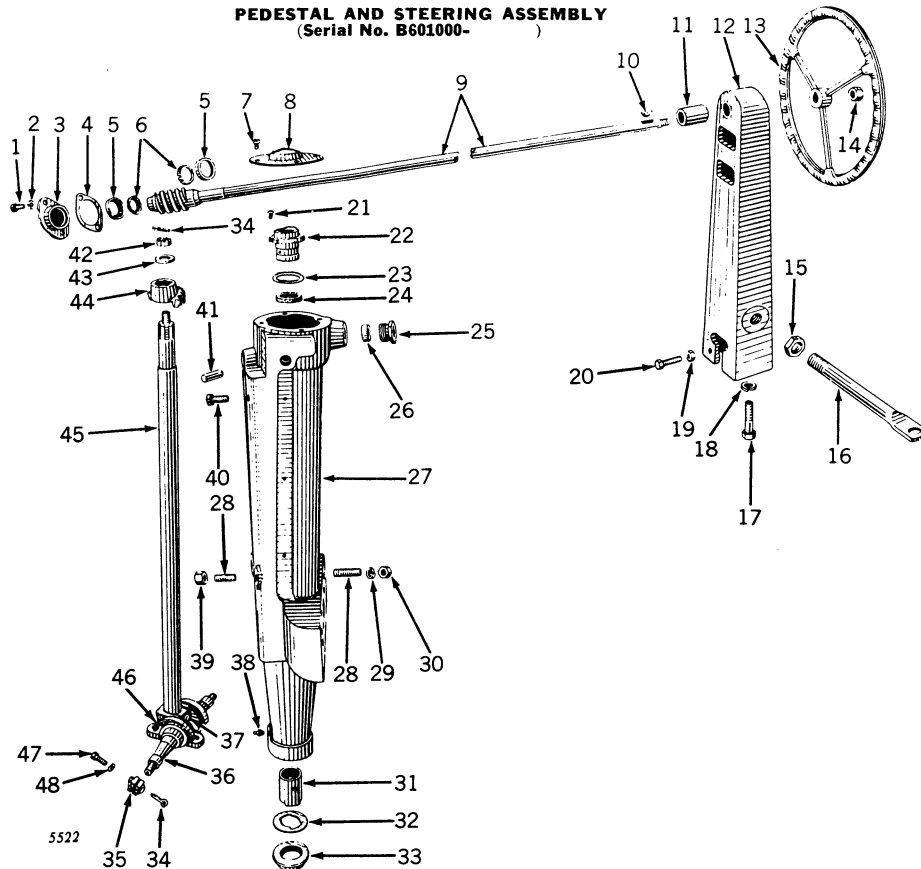

Key	Part No.	Serial No.	Description
1			Screw, Cap, 7/16" x 1-1/4" (2 used)
2	12H 12 R		Washer, Lock, 7/16" (2 used)
3	B 1637 R	(B66345)	Housing
4	B 1390 R	(B60000)	Gasket (Thin) (3 used)
	B 1391 R	(B60000)	Gasket (Medium) (2 used) (Sub. B1390R)
	B 1392 R	(B60000)	Gasket (Thick) (Sub. B1390R)
5	JD 7419 R	(B60000)	Cup (2 used)
6	JD 7396 R	(B60000)	Cone with Rollers (2 used)
7	A 3232 R	(B60000)	Screw, Machine (4 used) (Sub. for AA4955R)
8	B 1393 R	(B60000)	Cover
9	AB 3910 R	(B201000-B238315)	Shaft, with Worm, Sector and Nut (Sub. for AB3577R)
	AB 3911 R	(B238316)	Shaft, with Worm
10	26H 17 R	(B201000)	Key, Woodruff
11	B 37 R	(B201000)	Bushing
12	AB 3573 R	(B201000)	Support, B2533R, with Bushing
13	AA 380 R		Wheel, Steering (Sub. for AB218R)
14			Nut, 3/4"
15	C 985 R	(B201000)	Nut, Jam, 7/8" (2 used) (Sub. for AC1318R)
16	A 3353 R	(B243385)	Support, Lamp (2 used)
	B 2542 R	(B201000-B243384)	Support, Lamp (2 used)
17		(B201000)	Screw, Cap, 1/2" x 3-1/4" (2 used)
		(Bxxx)	Screw, Cap, 1/2" x 2-3/4" (2 used)
18	12H 13 R		Washer, Lock, 1/2" (2 used)
19			Nut, 5/16"
20		(B201000)	Screw, Cap, 5/16" x 1-1/4"
21	19H 98 R		Screw, Cap, 5/16" x 1/2" (Fillister Head)
22	B 2191 R	(B60000)	Bushing, Eccentric (Sub. for AB4208R)
23	24H 81 R		Shim (3 used) (Sub. for B107R)
24	B 106 R		Packing
25	B 33 R		Nut, Packing
26	B 1564 R		Packing
27	AB 3522 R	(B201000)	Pedestal, B2377R, with Stop Pin, Bearing Cup, Bushing, Studs and Cover
28	A 5292 R	(B201000)	Stud, 5/8" x 2-1/4" (8 used) (Sub. for C1479R)
29	12H 15 R	(B201000)	Washer, Lock, 5/8" (6 used)
30		(B201000)	Nut, 5/8" (6 used)
31	B 101 R		Bushing (Sub. for AB4222R)
32	B 105 R		Washer, Thrust
33	B 104 R		Plate, Pivot (Sub. for AB4220R)
34			Pin, Cotter, 1/8" x 1-1/2" (3 used)
35	AB 1032 R		Nut, Front Wheel Bearing
36	AB 3524 R	(B201000)	Knuckle, Double, with Spindle, Dust Excluder and Nut
37	17H 164 A		Rivet, 1/2" x 3-1/4" (2 used)
38	JD 7759	(B201000)	Fitting, Grease
39	A 1892 R	(B60000)	Nut (Special) (2 used) (Sub. for AA4963R)
40		(B60000)	Screw, Cap, 5/8" x 1-1/2" (2 used)
41	A 776 R		Pin, Stop
42			Nut, 3/4" Slotted
43	B 3310 R		Washer (Sub. for B111R)
44	B 1395 R	(B60000-B238315)	Sector, Steering (Sub. for AB4199R)
	B 2766 R	(B238316)	Sector, Steering (Sub. for AB4200R)
45	AB 3789 R	(B201000)	Shaft only with Nut
46	B 888 R		Excluder, Dust (2 used)
47			Screw, Cap, 5/16" x 1" (2 used)
48	12H 10 R		Washer, Lock, 5/16"

DOUBLE WHEEL CONVERTIBLE FRONT END (Serial No. B201000-)

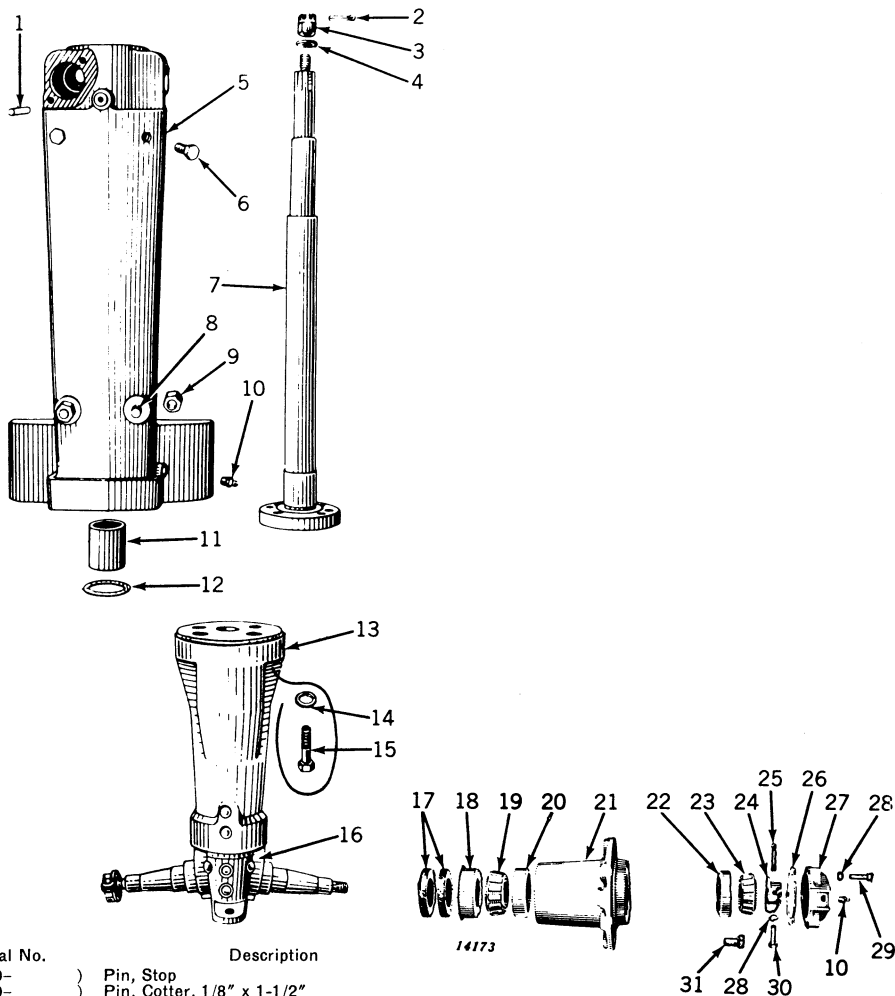

Key	Part No.	Serial No.	Description
1	A 776 R	(B201000-)	Pin, Stop
2		(B201000-)	Pin, Cotter, 1/8" x 1-1/2"
3		(B201000-)	Nut, 3/4"
4	B 3310 R	(B201000-)	Washer (Sub. for AB3677R)
5	AB 3677 R	(B201000-)	Pedestal, B2673R, with Stop Pin, Bearing Cup, Bushing, Studs and Cover
6		(B201000-)	Screw, Cap, 5/8" x 1-1/2" (Special) (2 used)
7	AB 3681 R	(B201000-)	Spindle, Steering, with Nut
8	A 5292 R	(B201000-)	Stud, Implement Attaching, 5/8" x 2-1/4" (2 used) (Sub. for C1479R)
9	A 1892 R	(B201000-)	Nut, Implement Attaching (Special) (2 used) (Sub. for AA4963R)
10	JD 7760	(B201000-)	Fitting, Grease (3 used)
11	B 2674 R	(B201000-)	Bushing (Sub. for AB4224R)
12	B 2677 R	(B201000-)	Washer, Thrust
13	AB 4703 R	(B201000-)	Extension, B2820R, Spindle, with Double Knuckle and Dust Excluder (Sub. for AB4012R and AB4541R)
	R 20118 R	(B201000-)	Pin, Steering Spindle Extension (Sub. for A4040R)
	17H 192 A	(B201000-)	Rivet in Double Knuckle, 1/2" x 3-3/4"
	17H 1490 R	(B201000-)	Rivet in Steering Spindle Extension, 1/2" x 5" (2 used)
14	12H 17 R	(B201000-)	Washer, Lock, 3/4" (4 used)
15	19H 792 R	(B201000-)	Screw, Cap, 3/4" x 2-1/2" (4 used)
16	B 888 R	(B201000-)	Excluder, Dust (2 used)
17	B 90 R	(B201000-)	Washer (Felt) (2 used) (Sub. for AB474R)
18	B 89 R	(B201000-)	Retainer (2 used)
19	JD 7222 R	(B201000-)	Cone, with Rollers (2 used)
20	JD 7266 R	(B201000-)	Cup (2 used)
21	AB 3531 R	(B201000-)	Hub, B2379R, Front Wheel, with Bearing Cups (2 used)
22	JD 7259 R	(B201000-)	Cup (2 used)
23	JD 7209 R	(B201000-)	Cone, with Rollers (2 used)
24	AB 1032 R	(B201000-)	Nut, with Cap Screw (2 used)
25		(B201000-)	Pin, Cotter, 1/8" x 1-1/2" (2 used)
26	B 102 R	(B201000-)	Gasket, Hub Cap (2 used)
27	AB 867 R	(B201000-)	Cap, B920R, Hub, with Grease Fitting (2 used)
28	12H 10 R	(B201000-)	Washer, Lock, 5/16" (8 used)
29		(B201000-)	Screw, Cap, 5/16" x 1-1/2" (6 used)
30		(B201000-)	Screw, Cap, 5/16" x 1" (2 used)
31	JD 19 R	(B201000-)	Bolt (12 used)

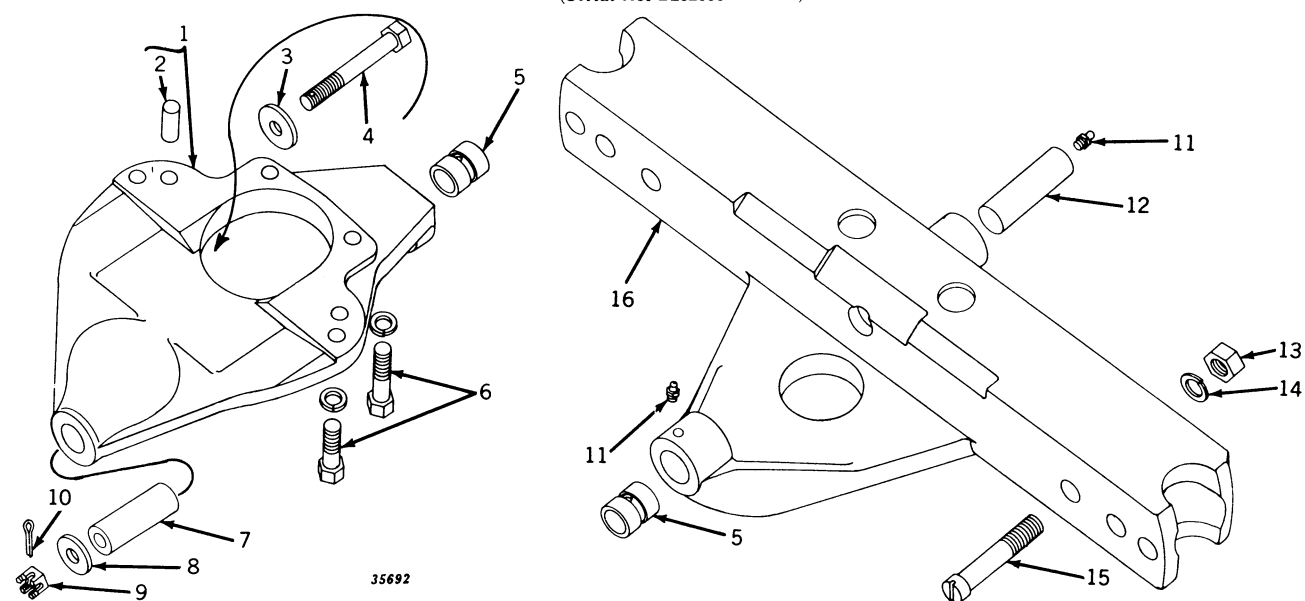
FRONT AXLE HOUSING ASSEMBLY (48- TO 80-INCH TREAD)
 (Serial No. B201000-)

Key	Part No.	Serial No.	Description
1	AA 5765 R	(B201000-)	Bracket, A4963R, Pivot, with Pin and Bushing
2	A 776 R	(B201000-)	Pin, Dowel (2 used)
3	D 139 R	(B201000-)	Washer
4	F 2663 R	(B201000-)	Screw, Cap (Sub. for B2697R)
5	AA 5339 R	(B201000-)	Bushing (2 used)
6	19H 1405 R	(B201000-)	Screw, Cap, 3/4" x 2-1/4" (4 used)
7	12H 11 R	(B201000-)	Washer, Lock, 3/8" (4 used)
8	B 2700 R	(B201000-)	Pin, Pivot
9	F 3607 R	(B201000-)	Washer (Sub. for A4975R)
10	JD 7759	(B201000-)	Nut, Slotted, 3/4"
11	B 2688 R	(B201000-)	Pin, Cotter, 1/8" x 1-1/4"
12	12H 21 R	(B201000-)	Fitting, Grease (2 used)
13	B 2694 R	(B201000-)	Pin, Pivot, Front
14	AA 5766 R	(B201000-)	Nut, 1" (2 used)
15		(B201000-)	Washer, Lock, 1" (2 used)
16		(B201000-)	Bolt, Lock (2 used) (Sub. for B2846R)
		(B201000-)	Housing, A4964R, with Pin and Bushing

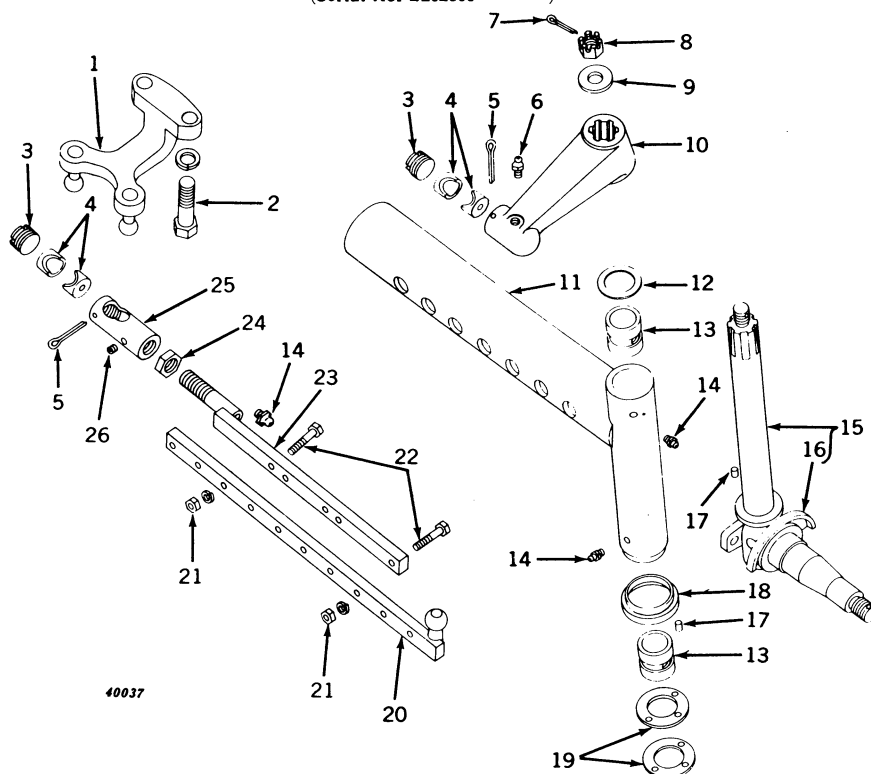
FRONT AXLE KNEE (48- TO 80-INCH TREAD)
 (Serial No. B201000-)

FRONT AXLE KNEE (48- TO 80-INCH TREAD—Continued)
(Serial No. B201000—)

Key	Part No.	Serial No.	Description
1	AB 3633 R	(B201000—)	Arm, Steering, with Balls
2	(19H 1374 R	(B201000—)	Screw, Cap, 3/4" x 2" (2 used)
	(12H 17 R	(B201000—)	Washer, Lock, 3/4" (2 used)
3	C 840 R	(B201000—)	Screw, Plug (4 used)
4	C 838 R	(B201000—)	Bearing, Ball, Stud (8 used)
5	11H 49 R	(B201000—)	Pin, Cotter, 1/8" x 2" (4 used)
6	JD 7778	(B201000—)	Fitting, Grease, 67-1/2° (2 used)
7	(B201000—)	Pin, Cotter, 1/8" x 1-1/2" (2 used)
8	(B201000—)	Nut, Slotted, 3/4" (2 used)
9	B 3310 R	(B201000—)	Washer (Sub. for B111R)
10	(A 4968 R	(B201000—)	Arm, Steering, R.H.
	(A 4969 R	(B201000—)	Arm, Steering, L.H.
11	AA 5767 R	(B201000—)	Knee, with Bushing and Dust Shield (2 used)
12	D 467 R	(B201000—)	Washer (2 used)
13	A 877 R	(B201000—)	Bushing (4 used) (Sub. for AA5539R)
14	JD 7759	(B201000—)	Fitting, Grease, Straight (4 used)
15	AA 5789 R	(B201000—)	Knuckle, with Spindle, Dust Excluder, and Nut (2 used) (Sub. for AA5769R)
16	A 1424 R	(B201000—)	Excluder, Dust (2 used)
17	F 1743 R	(B201000—)	Pin, Dowel (4 used) (Sub. for D186R)
18	B 2693 R	(B201000—)	Shield, Dust (2 used)
19	A 890 R	(B201000—)	Washer, Thrust (4 used)
20	(AA 5771 R	(B201000—)	Bar, Drag Link, Outer, with Ball, R.H.
	(AA 5772 R	(B201000—)	Bar, Drag Link, Outer, with Ball, L.H.
21	(B201000—)	Nut, 3/8" (4 used)
	(12H 10 R	(B201000—)	Washer, Lock, 5/8" (4 used)
22	19H 246 T	(B201000—)	Screw, Cap, 3/8" x 1-3/4" (4 used)
23	AA 5773 R	(B201000—)	Bar, Drag Link, Inner, with End (2 used)
24	C 985 R	(B201000—)	Nut, Jam, 7/8" (2 used) (Sub. for AC1318R)
25	H 982 R	(B201000—)	End, Drag Link (2 used)
26	R 21630 R	(B201000—)	Pipe, Plug, 1/8" Headless (Sub. for 15H558R)

WHEEL SCRAPERS

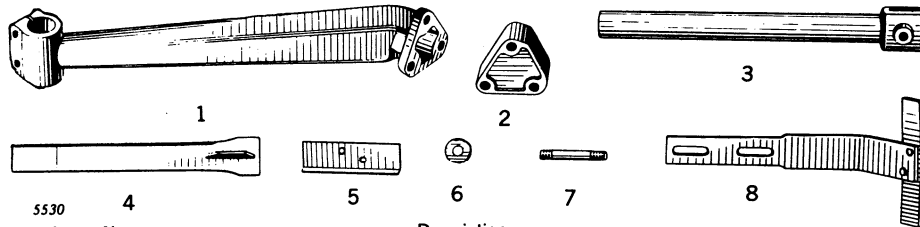

Key	Part No.	Serial No.	Description
1	(A 1085 R	(-B200999)	Bracket, L.H. Rear Wheel Scraper
	(A 1084 R	(-B200999)	Bracket, R.H. Rear Wheel Scraper
2	A 1090 R	(-B200999)	Spacer, Rear Wheel Scraper Blade
3	AA 700 R	(-B200999)	Holder, A1087R, Rear Wheel Scraper Blade
4	AA 701 R	(-B200999)	Blade, Scraper Assembly (Rear Wheel)
5	B 657 R	(-B200999)	Blade, Front Wheel Scraper ("B" only)
6	24H 197 R	(-B200999)	Washer, Front Wheel Scraper to Knuckle
7	E 2229 RT	(-B200999)	Stud, Rear Wheel Scraper Bracket, 5/8" x 4-5/8"
8	AB 549 R	(-B200999)	Scraper, Front Wheel ("B" only)

(Parts listed below are not illustrated.)

.....	(-B200999)	Bolt, Machine, with Nut, 1/2" x 1-3/4" Front Wheel Scraper Blade to Knuckle (2 used)
.....	(-B200999)	Nut, Hex., 5/8", on Rear Wheel Scraper Bracket Stud
.....	(-B200999)	Screw, Cap, 5/8" x 3-1/4" in Rear Wheel Scraper (2 used)
22H 248 R	(-B200999)	Screw, Set, 5/8" x 2" in Scraper Blade Holder

TOOLS

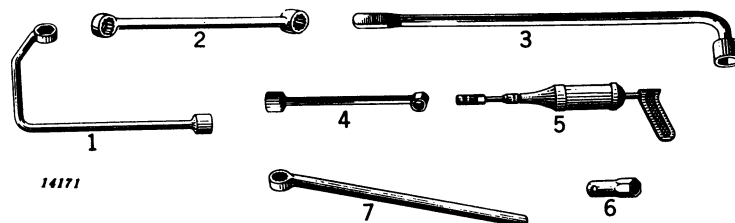

Key	Part No.	Serial No.	Description
1	H 512 R	(B116600-B200999)	Wrench, Special-Socket
2	B 353 R	(-B111599)	Wrench, Socket, for Spade Lug and Flywheel Bolt Nuts
3	D 2063 R	(B60000 -B200999)	Wrench, Lug (For Tractor with Steel Wheels)
4	B 596 R	(-)	Wrench, Socket, for Connecting Rod Bolt and Cylinder Head Nuts
5	JD 7825 R	(-)	Grease Gun (Export only) (Sub. for JD7751)
6	B 2296 R	(B201000—)	Wrench, Spark Plug
7	B 2297 R	(B201000—)	Wrench, Socket, for Flywheel Bolt Nuts (Sub. B353R)

"B," "BW," AND "BWH" FRONT WHEEL

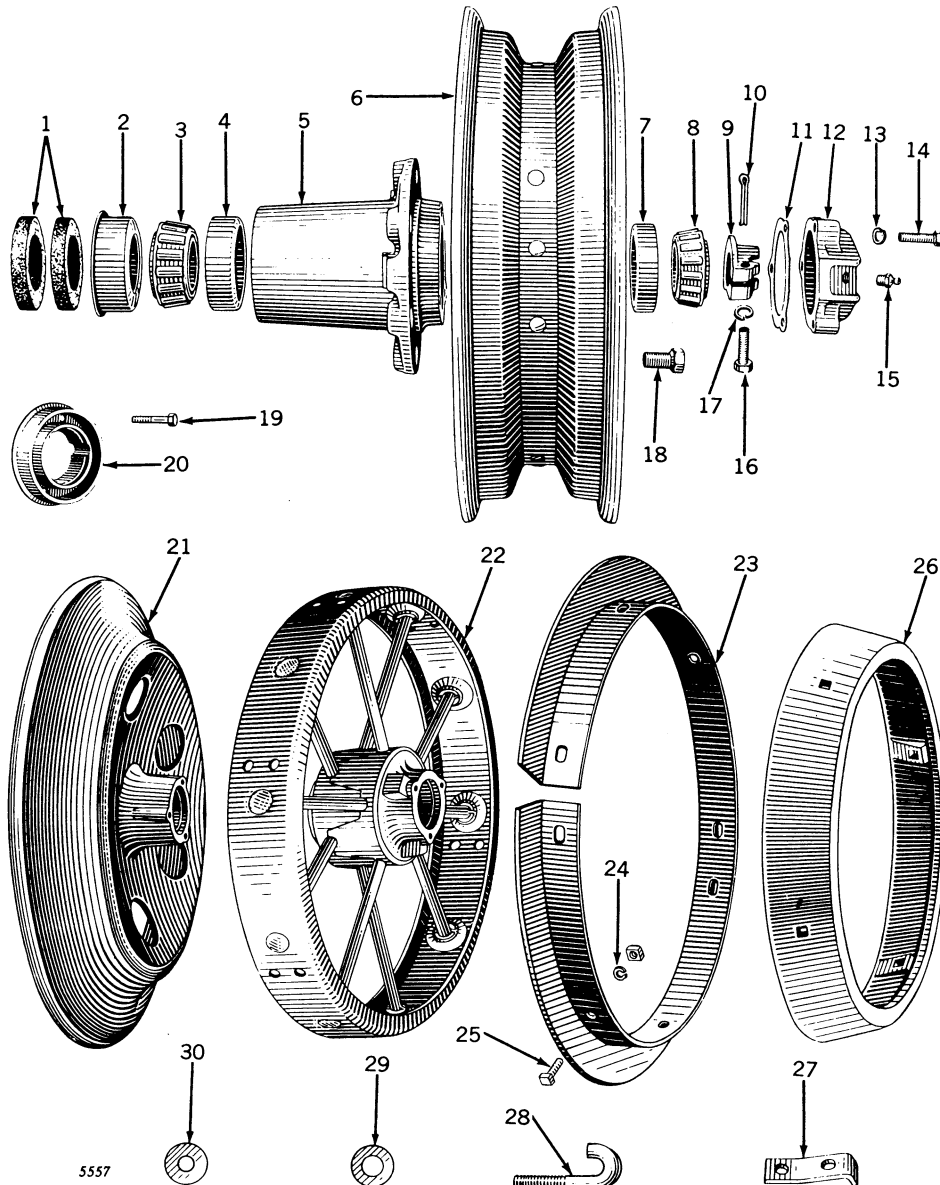

Key	Part No.	Serial No.	Description
1	(B 90 R	(Washer (Felt) (2 used) ("B" only) (Sub. for AB474R)
	(D 636 R)	Washer (Felt) (2 used) ("BW," "BWH" only) (Sub. for AA663R)
2	(B 89 R	(Retainer ("B" only)
	(D 635 R)	Retainer ("BW," "BWH" only)
3	(JD 7222 R	(Cone with Rollers ("B" only)
	(JD 7224 R)	Cone with Rollers ("BW," "BWH" only)
4	(JD 7266 R	(Cup ("B" only)
	(JD 7270 R)	Cup ("BW," "BWH" only)
5	(AB 1022 R	(Hub, B918R, with Bearing Cups ("B" only)
	(AB 3080 R)	Hub, B2015R, with Bearing Cups (Reversible) ("B" only)
	(AA 1399 R)	Hub, A1553R, with Bearing Cups ("BW," "BWH" only)
	(AB 3531 R	(B201000-	Hub, B2379R, with Cups ("B" only)
	(AB 3905 R	(B201000-	Hub, B2764R, with Cups ("B" only) (Limited use)
	(AF 912 R	(B201000-	Hub, F843R, with Cups ("BW" only)
	(AA 4099 R	(B201000-	Hub, A3479R, with Cups (For 48" to 80" Adjustable Tread Front Axle)
6	(AB 1023 R	(Wheel, Front, Disk, and Rim less Hub ("B" only)
	(JD 1262 R)	Wheel, Front, Disk and Rim, less Hub (Reversible) ("B" only)
	(JD 1275 R)	Wheel, Front, Disk and Rim, less Hub ("BW," "BWH" only)
	(JD 1268 R	(B201000-	Wheel, Disk and Rim, less Hub (Use with 4- or 6-Ply Tires)
	(JD 1290 R	(B201000-	Wheel, Disk and Rim, less Hub (Use with 8-Ply Tires only) (Sub. for JD1274R)
7	(JD 7259 R	(Cup ("B" only)
	(JD 7266 R)	Cup ("BW," "BWH" only)
8	(JD 7209 R	(Cone, with Rollers ("B" only)
	(JD 7216 R)	Cone, with Rollers ("BW," "BWH" only)
9	(AB 1032 R	(Nut, with Cap Screw ("B" only)
	(AD 452 R)	Nut, with Cap Screw ("BW," "BWH" only)
10	((Pin, Cotter, 1/8" x 1-1/2" ("B" only)
	()	Pin, Cotter, 3/16" x 1-1/2" ("BW," "BWH" only)
11	(B 102 R	(Gasket ("B" only) (Packed 10 in a Pkg.)
	(C 677 R)	Gasket ("BW" Steel Wheel only) (Packed 10 in a Pkg.)
	(A 1556 R)	Gasket ("BW," "BWH" only) (Packed 10 in a Pkg.)

“B,” “BW,” AND “BWH” FRONT WHEEL—Continued

Key	Part No.	Serial No.	Description
12	(AB 867 R AC 119 R AA 1407 R)	(— —B200999)	Cap, B920R, Hub, with Grease Fitting (“B” only) Cap, C167R, Hub, with Grease Fitting (“BW” Steel Wheel only) Cap, A1555R, Hub, with Grease Fitting (“BW,” “BWH” only)
13	12H 10 R	—	Washer, Lock, 5/16” (3 used)
14	(— — —)	—	Screw, Cap, 5/16” x 1-1/2” (3 used) (“B” only) Screw, Cap, 5/16” x 1-1/4” (3 used) (“BW,” “BWH” only)
15	JD 7759	—	Fitting, Grease
16	(— — —)	—	Screw, Cap, 5/16” x 1” (“B” only) Screw, Cap, 3/8” x 1-1/4” (“BW,” “BWH” only)
17	(12H 10 R 12H 11 R — —)	—	Washer, Lock, 5/16” (“B” only) Washer, Lock, 3/8” (“BW,” “BWH” only)
18	(JD 17 R JD 19 R JD 17 R JD 19 R)	(—B153375 —B153376 —B200999 —B201000)	Bolt (6 used) (“B” only) Bolt (6 used) (“B” Bowl) Bolt (6 used) (“BW,” “BWH” only) Bolt (6 used) (“BW” only)
19	JD 18 R	—B200999	Bolt, Wheel Hub Spacer (6 used per Wheel)
20	AA 2106 R	—B200999	Spacer, Wheel Hub (Two A2275R) (Attachment, List on Separate Order)
21	AB 415 R	—B200999	Wheel, B533R, Cast Disk, with Bearing Cups (“B” only)
22	(AB 2708 R AA 2345 R)	(—B200999 —B200999)	Wheel, Front (Steel) with Bearing Cups (“B” only) Wheel, Front (Steel) with Bearing Cups (“BW” only)
23	(AB 203 R AB 418 R AB 521 R AC 650 R)	(—B200999 —B200999 —B200999 —B200999)	Band, Front Wheel Guide (Two B10R) 1-1/2” High (“B” only) Band, Front Wheel Guide (Two B557R) 2” High (“B” only) Band, Front Wheel Guide (Two B605R) 2-1/2” High (“B” only) (Sub. AB418R) Band, Front Wheel Guide (Two C1732R) 2-1/2” High (“BW” only)
24	12H 12 R	—B200999	Washer, Lock, 7/16” (8 used)
25	(— — —)	(—B200999 —B200999 —B200999)	Bolt, with Nut, 7/16” x 1” (8 used) Rim, Extension (One B575R with Clip and Bolt) (“B” only) Clip, Extension Rim (“B” only)
26	AB 466 R	—B200999	Bolt, Hook, Front Wheel Weight (Spoke Type) (“B” only) (3 used)
27	C 2309 R	—B200999	Bolt, Hook, Front Wheel Weight (Spoke Type) (“BW” only) (3 used)
28	(B 559 R D 2184 R)	(—B200999 —B200999)	Washer on Hook Bolt (3 used) (“B” only) (Sub. for 24H490R) Washer on Hook Bolt (3 used) (“BW” only)
29	24H 993 R	—B200999	
30	D 2186 R	—B200999	

STEEL WHEELS (SPOKE TYPE) (RUBBER TIRE)

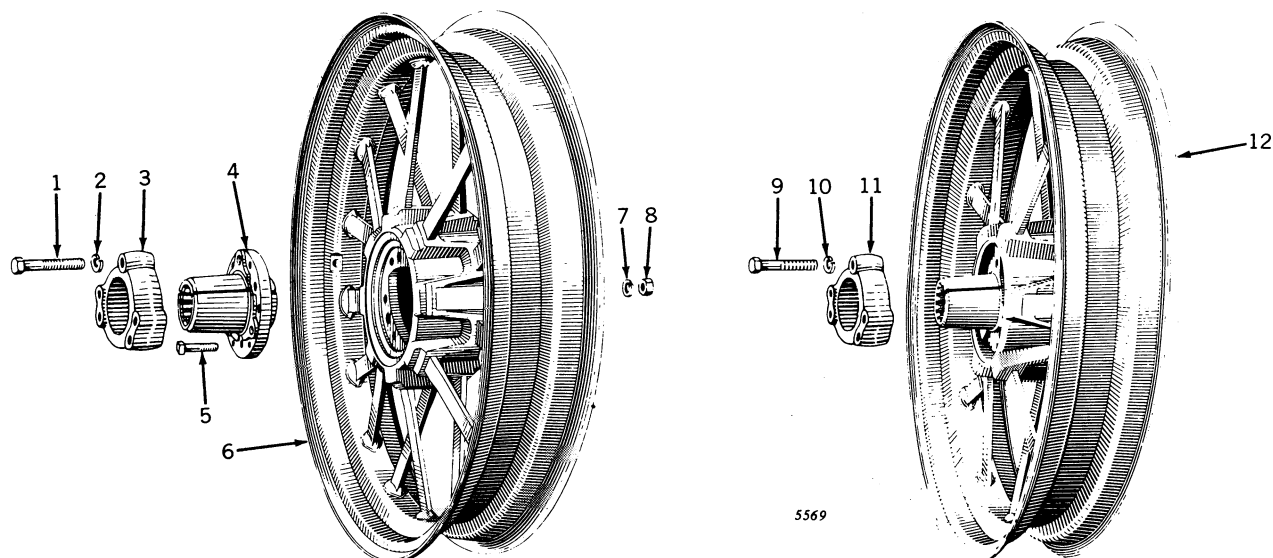

Key	Part No.	Serial No.	Description
1	(B 1190 R AA 3818 R)	(B60000 —B183788 (B60000 —B183788)	Screw, Cap, 3/4” x 4” (Special) (3 used) Screw, Cap, 3/4” x 4” (Special) (3-B1190R Cap Screws and Lock Washers)
2	12H 17 R	(B60000 —B183788)	Washer, Lock, 3/4” (3 used)
3	(B 1189 R B 1961 R B 2189 R B 2188 R)	(B60000 —B102682 (B60000 —B102682 (B60000 —B183788 (B60000 —B183788)	Clamp, Hub (Use with AB1820R) Clamp, Hub (Use with AB2960R Wheel, B1960R Cast in Hub) Clamp, Hub (Use with JD1270R and AA3814R)
4	B 2188 R	(B60000 —B183788)	Hub, Rear Wheel
5	(A 2961 R AA 3819 R)	(B60000 —B183788 (B60000 —B183788)	Bolt, 5/8” x 2-1/4” (Special) (6 used) Bolt, 5/8” x 2-1/4” (Special) (6-A2961R with Nuts and Lock Washers)
6	JD 1270 R	(B60000 —B183788)	Wheel, Rear, Spoke Type (“B,” “BN,” “BW” only) (For 7.50 x 36 and 9.00 x 36 Rubber Tires) (Sub. for AA3814R, AB1820R and AB2960R) (Also Order one-B2188R Hub, one-B2189R Clamp, one-AA3818R Cap Screws and Lock Washers and one-AA3819R Bolts)
7	12H 15 R	(B60000 —B183788)	Washer, Lock, 5/8” (6 used)
8	14H 398 R	(B60000 —B183788)	Nut, 5/8” (6 used)
9	B 1190 R	(—B200999)	Screw, Cap, 3/4” x 4” (Special) (3 used) (“BNH,” “BWH” only)
10	12H 17 R	(—B200999)	Washer, Lock, 3/4” (3 used) (“BNH,” “BWH” only)
11	B 1189 R	(—B200999)	Clamp, Hub (“BNH,” “BWH” only)
12	AB 1316 R	(—B200999)	Wheel, Spoke Type (For 9.00 x 40 Rubber Tire) (“BNH,” “BWH” only) (Special not Stocked)

STEEL REAR WHEELS AND EQUIPMENT

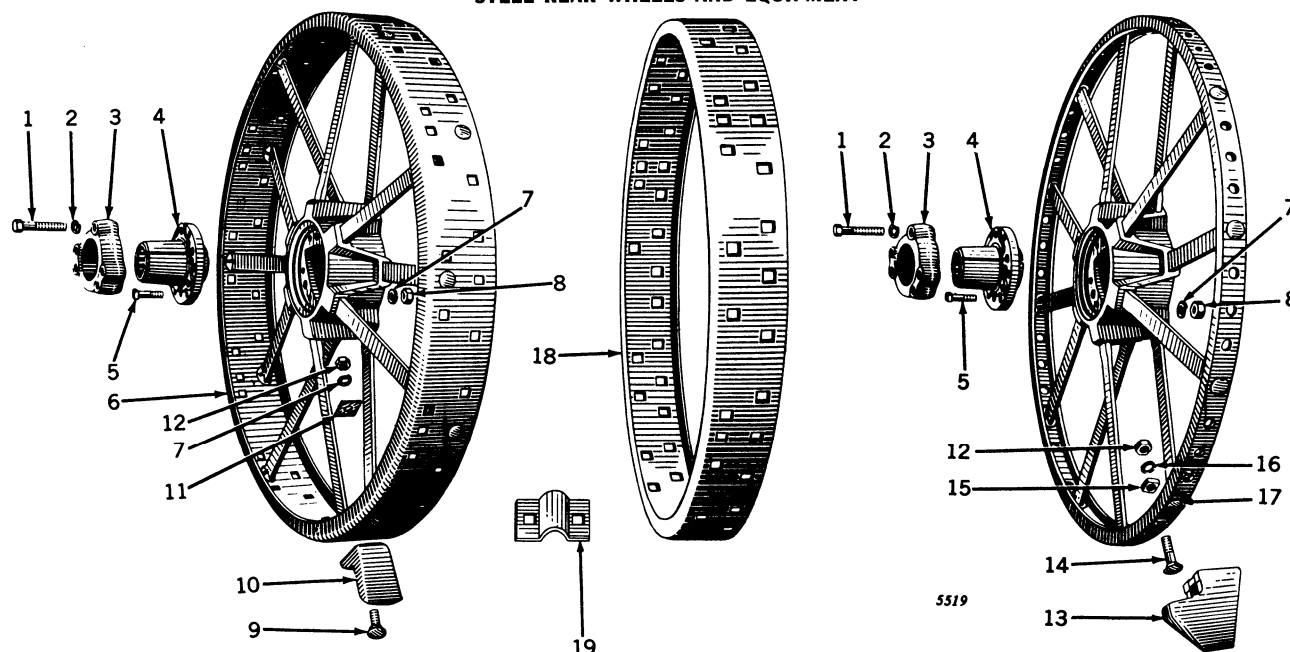

Key	Part No.	Serial No.	Description
1	B 1190 R AA 3818 R	(B60000 -B200999) (B60000 -B200999)	Screw, Cap, 3/4" x 4" (Special) (3 used) Screw, Cap, 3/4" x 4" (Special) (3-B1190R Cap Screws and Lock Washers)
2	12H 17 R	(B60000 -B200999)	Washer, Lock, 3/4" (3 used)
3	B 1189 R	(B60000 -B165400)	Clamp, Rear Wheel Hub (Parts for Tractors with JD1236R, and JD1239R Cast in Hub Steel Wheels)
	B 1961 R	(B60000 -B165400)	Clamp, Rear Wheel Hub (Parts for Tractors with AB2958R, AB3229R, and JD1257R Cast in Hub Steel Wheels)
	B 2097 R	(-B200999)	Clamp, Rear Wheel Hub (Also parts for Tractors with JD1265R and JD1266R Steel Rear Wheels)
4	B 2096 R	(B60000 -B200999)	Hub
5	A 2961 R	(B60000 -B200999)	Bolt, 5/8" x 2-1/4" (Special) (6 used)
	AA 3819 R	(B60000 -)	Bolt, 5/8" x 2-1/4" (Special) (6-A2961R with Nuts and Lock Washers)
6	JD 1265 R	(B165401 -B200999)	Wheel, Flat Tire, Steel, 48" x 5-1/4" Heavy Duty
	JD 1265 R	(B60000 -B200999)	Wheel, Flat Tire Steel, 48" x 5-1/4" Heavy Duty (Sub. for AB2958R, AB3229R, JD1236R and JD1257R Cast in Hub Steel Wheels) (Also furnish 1-B2096R Hub, 1-B2097R Clamp, 1-AA3818R Cap Screws and Lock Washers and 1-AA3819R Hub to Wheel Bolts)
7	12H 15 R	(B60000 -B200999)	Washer, Lock, 5/8" (6 used)
8	14H 398 R	(B60000 -B200999)	Nut, 5/8" (6 used)
9	AB 366 R	(-B200999)	Bolt, Spade Lug, 3/4" x 1-7/8" (Sub. 12H17R, 14H404R, and D411R)
	AC 488 R	(-B200999)	Bolt, Spade Lug, 3/4" x 1-7/8" (Sub. 12H17R, 14H404R, and D411R)
10	AB 3180 R	(-B200999)	Lug, Spade, 4" High (Sub. AD2852R, Pkg. of eight D233R)
	AB 3181 R	(-B200999)	Lug, Spade (Heavy Duty), 4" High (Sub. AD2853R, Pkg. of eight D2447R)
	AB 3182 R	(-B200999)	Lug, Spade, 5" High (Sub. AD2854R, Pkg. of eight D1078R)
	AB 3183 R	(-B200999)	Lug, Spade (Heavy Duty), 5" High (Sub. AD2855R, Pkg. of eight D2121R)
11	AB 3186 R	(-B200999)	Washer (Sub. AD2856R, Pkg. of eight D938R)
	AB 3187 R	(-B200999)	Washer (Sub. AD2856R, Pkg. of eight D938R)
12	14H 404 R	(-B200999)	Nut, 3/4"
13	AB 351 R	(-B200999)	Lug, Cast (10-B496R)
14	AB 352 R	(-B200999)	Bolt, Cast Lug (40-3H843R with Spacers, Lock Washers and Nuts)
15	A 685 R	(-B200999)	Spacer
16	12H 75 R	(-B200999)	Washer, Lock, 3/4"
17	JD 1266 R	(B157131 -B200999)	Wheel, Skelton-Heavy Duty
	JD 1266 R	(B60000 -B200999)	Wheel, Skelton, Heavy Duty (Sub. for AB2959R, AB3230R, JD1239R, and JD1258R Cast in Hub Steel Wheels. Also furnish one-B2096R Hub, one-B2097R Clamp, one-AA3818R Cap Screws and Lock Washers and one-AA3819R Hub to Wheel Bolts)
18	B 500 R	(-B200999)	Rim, Extension
19	AB 365 R	(-B200999)	Clip, Extension Rim (ten-C1030R)

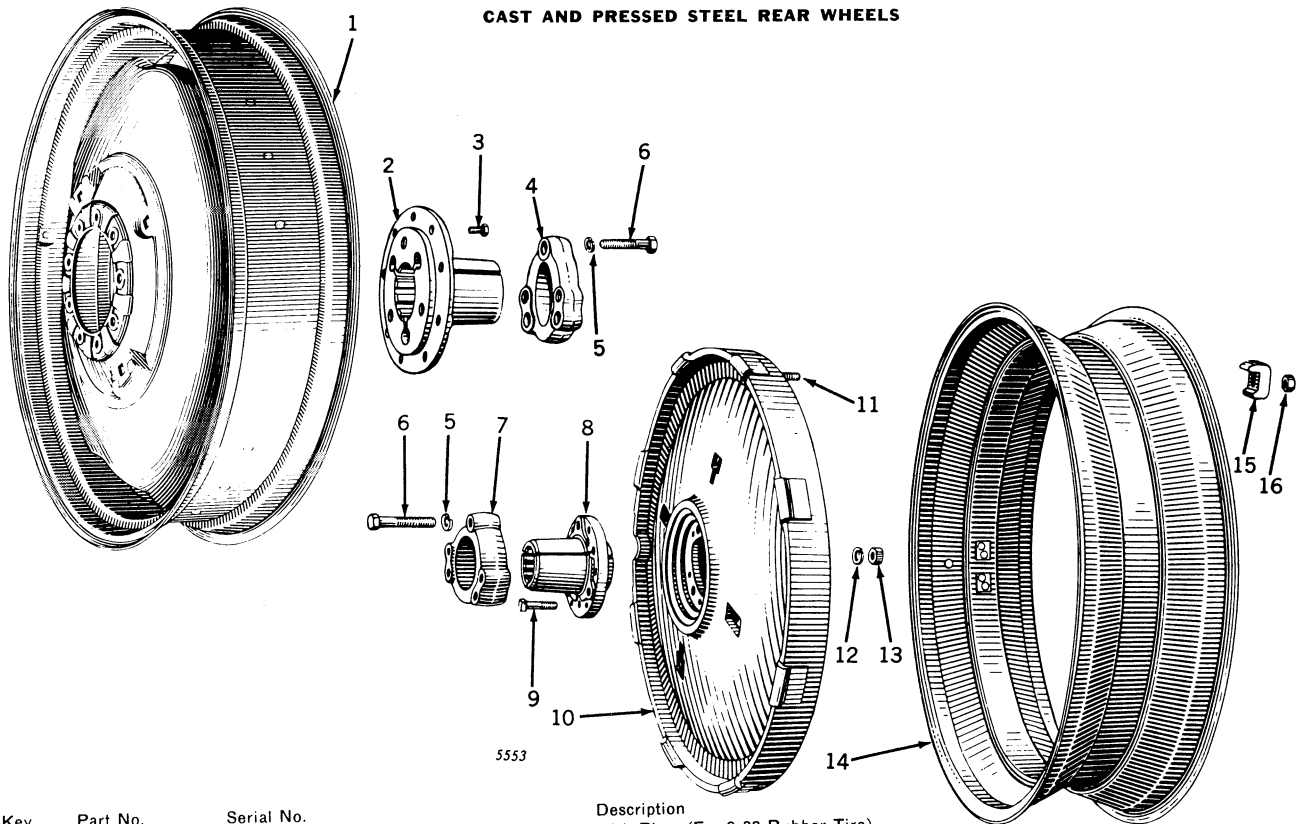

Key	Part No.	Serial No.	Description
1	AA 3860 R	(-)	Wheel, Rear, Pressed Steel, with Rims (For 9-38 Rubber Tire) (Sub. for JD1249R)
	AA 3861 R	(-)	Wheel, Pressed Steel, with Rim (For 11-38 Tire) (Sub. for JD1260R)
	AB 3441 R	(-)	Wheel, Pressed Steel, with Rim (For 10-38 Tire) (Sub. for JD1253R)
	AH 1149 R	(-)	Wheel, Pressed Steel, with Rim (For 8-38 Rubber Tire) (Sub. for JD1250R)
2	B 1678 R	(B60000 -)	Hub (Used with Pressed Steel Wheels)
3	JD 16 R	(-)	Bolt (9 used)
4	B 1189 R	(-)	Clamp, Hub
5	12H 17 R	(-)	Washer, Lock, 3/4"
6	B 1190 R	(-)	Screw, Cap, 3/4" x 4" (Special) (3 used) ("B", "BN", "BW" only)
	AA 3818 R	(-)	Screw, Cap, 3/4" x 4" (Special) (three B1190R Cap Screws and Lock Washers)
7	B 1961 R	(B275241 -)	Clamp, Hub ("BN" and "BW" only)
	B 2189 R	(-)	Clamp, Hub (Used with AA3816R Cast Wheel) ("B" only)
	B 2189 R	(-B275240)	Clamp, Hub (Used with AA3816R Cast Wheel) ("BN" and "BW" only)
	B 1189 R	(B60000 -B187388)	Clamp, Hub (Used with AB1810R Cast Wheel)
8	B 2188 R	(B60000 -)	Hub ("B" only)
	B 2188 R	(B60000 -B275240)	Hub ("BN" and "BW" only)
	A 2960 R	(B275241 -)	Hub ("BN" and "BW" only)
9	A 2961 R	(-)	Bolts (6 used)
	AA 3819 R	(-)	Bolts, 5/8" x 2-1/4" (Special) six A2961R Bolts with Nuts and Lock Washers
10	AB 1810 R	(B60000 -B187388)	Wheel, B1545R, with Studs and Nuts (No Longer Sold, Order one AA3816R Cast Wheel, one B2188R Hub, one B2189R Clamp, one AA3818R Cap Screws and Lock Washers and one AA3819R Bolt)
	AA 3816 R	(-)	Wheel, A3149R, Cast, with Studs and Nuts
	AA 4007 R	(B60000 -)	Wheel, A3402R, Cast, with Studs and Nuts ("BN", "BW" only)
11	A 5292 R	(-)	Stud, 5/8" x 2-1/4" (4 used) (Sub. for C1479R)
12	12H 15 R	(-)	Washer, Lock, 5/8" (6 used)
13	14H 398 R	(-)	Nut, 5/8" (6 used)
14	AA 2320 R	(-)	Rim, Demountable (For 8-38 Tire) (Sub. for AB2560R)
	AA 2320 R	(-)	Rim, Demountable (For 9-38 Tire)
	AA 2478 R	(-)	Rim, Demountable (For 11-38 Tire)
	AA 3033 R	(-)	Rim, Demountable (For 10-38 Tire)
	AA 4025 R	(B201000 -)	Rim, Demountable (For 10-42 and 11-42 Tire) ("BN" and "BW" only)
	AB 1452 R	(-)	Rim, Demountable (For B1545R Cast Wheel and 7.50 x 36 and 9.00 x 36 Rubber Tires)
	AB 3716 R	(B60000 -)	Rim, Demountable (For 9-42 Tire) ("BN", "BW" only)
15	B 634 R	(-)	Clamp, Rim (4 used)
16	(-)	Nut, 5/8" (4 used)

BASIC POWER LIFT (SPECIAL EQUIPMENT)

(Tractor Serial No. B60000-B200999)

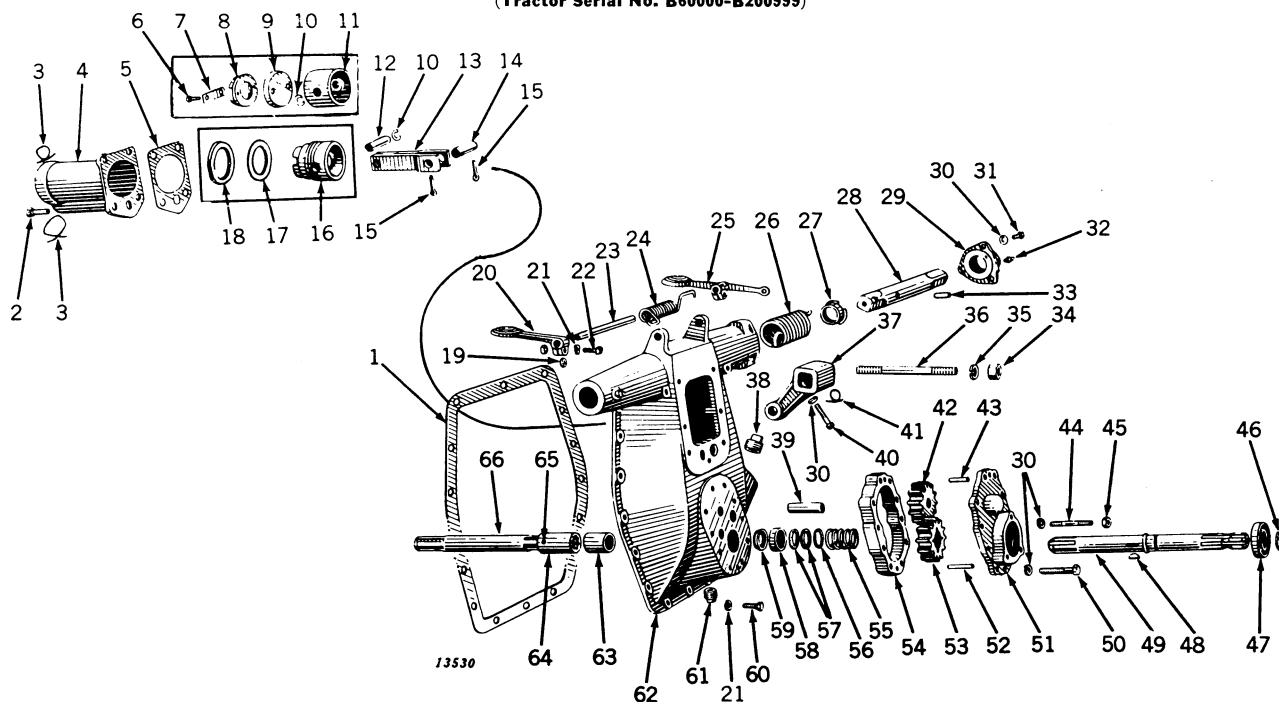

Key	Part No.	Power Lift Serial No.	Power-Trol Serial No.	Description
1	B 3346 R	(PL-B100 -)	(PC-B100-2942)	Gasket (Packed 5 in a Pkg.) (Sub. for B308R)
2	C 1096 R	(PL-B100 -37099)	(PC-B100-2942)	Screw, Cap (Drilled) 1/2" x 1-1/4" (4 used)
3	B 1152 R	(PL-B37100-)	(PC-B100-2942)	Screw, Cap (Drilled) 1/2" x 1-1/2" (5 used)
4	B 464 R	(PL-B100 -)	(PC-B100-2942)	Wire (16 Gauge x 14" Long) (2 used)
5	B 1142 R	(PL-B100 -37099)	(PC-B100-2942)	Cylinder
6	B 467 R	(PL-B100 -37099)	(PC-B100-2942)	Cylinder
7	B 1151 R	(PL-B37100-)	(PC-B100-2942)	Gasket (Packed 5 in a Pkg.)
8	B 471 R	(PL-B100 -129248)	(PC-B100-2942)	Gasket (Packed 5 in a Pkg.)
9	B 1147 R	(PL-B100 -37099)	(PC-B100-2942)	Screw, Cap, 5/16" x 1" (2 used)
10	B 470 R	(PL-B37100-129248)	(PC-B100-2942)	Plate, Lock
11	B 1146 R	(PL-B100 -37099)	(PC-B100-2942)	Plate, Lock
12	B 469 R	(PL-B37100-129248)	(PC-B100-2942)	Retainer
13	B 1145 R	(PL-B100 -37099)	(PC-B100-2942)	Retainer, Piston Cup (Sub. One AB4212R, One B2799R, and One B2800R)
14	A 631 R	(PL-B37100-129248)	(PC-B100-2942)	Cup, Piston (Leather)
15	B 474 R	(PL-B100 -37099)	(PC-B100-2942)	Cup, Piston (Leather)
16	B 468 R	(PL-B100 -37099)	(PC-B100-2942)	Snap Ring (2 used)
17	B 1143 R	(PL-B37100-129248)	(PC-B100-2942)	Snap Ring (2 used)
18	B 473 R	(PL-B100 -37099)	(PC-B100-2942)	Piston (Sub. for AB4211R)
19	AB 344 R	(PL-B37100-)	(PC-B100-2942)	Piston (Sub. One AB4212R, One B2799R, and One B2800R)
20	AB 1269 R	(PL-B100 -37099)	(PC-B100-2942)	Pin, Piston
21	B 2035 R	(PL-B37100-66903)	(PC-B100-2942)	Pin, Piston
22	B 477 R	(PL-B100 -37099)	(PC-B100-2942)	Rod, Connecting
23	B 1149 R	(PL-B37100-66903)	(PC-B100-2942)	Rod, Connecting
24	B 2036 R	(PL-B66904-)	(PC-B100-2942)	Plate, Crank Pin Lock
25	AB 4212 R	(PL-B129249-)	(PC-B100-2942)	Pin, Crank
26	B 2800 R	(PL-B129249-)	(PC-B100-2942)	Pin, Crank
27	B 2799 R	(PL-B129249-)	(PC-B100-2942)	Pin, Crank
28	A 147 R	(PL-B100 -)	(PC-B100-2942)	Pin, Cotter, 3/16" x 1-1/4" (2 used)
29	A 1428 R	(PL-B30000 -)	(PC-B100-2942)	Piston (Sub. for B2798R)
30	B 491 R	(PL-B100 -29999)	(PC-B100-2942)	Washer, Treated Paper
31	12H 11 R	(PL-B100 -)	(PC-B100-2942)	Packing, "U" Cup
32	B 489 R	(PL-B100 -)	(PC-B100-2942)	Washer, Key (2 used)
33	A 1450 R	(PL-B30000 -)	(PC-B100-2942)	Pedal, Foot Trip, L.H.
34	A 1427 R	(PL-B30000 -)	(PC-B100-2942)	Pedal, Foot Trip, L.H.
35	B 490 R	(PL-B100 -29999)	(PC-B100-2942)	Pedal, Foot Trip, L.H.
36	A 1444 R	(PL-B30000 -)	(PC-B100-2942)	Washer, Lock, 3/8" (16 used)
37	A 1453 R	(PL-B30000 -)	(PC-B100-2942)	Bolt, Machine, with Nut, 3/8" x 1-1/2" (2 used)
38	AA 1108 R	(PL-B30000 -)	(PC-B100-2942)	Shaft, Pedal
39	B 475 R	(PL-B100 -29999)	(PC-B100-2942)	Spring, Pedal Return
40	A 1445 R	(PL-B30000 -)	(PC-B100-2942)	Pedal, Foot Trip, R.H.
41	12H 12 R	(PL-B30000 -)	(PC-B100-2942)	Pedal, Foot Trip, R.H.
42	JD 7759	(PL-B100 -)	(PC-B100-2942)	Spring
43	C 1220 R	(PL-B30000 -)	(PC-B100-2942)	Shield
44	14H 392 R	(PL-B100 -)	(PC-B100-2942)	Shaft Rock, with Dowel Pin (L.H. or R.H.) (2 used)
45	12H 13 R	(PL-B100 -)	(PC-B100-2942)	Shaft, Rock (L.H. or R.H.) (2 used)
46	C 2239 R	(PL-B100 -)	(PC-B100-2942)	Bearing, Rock Shaft
47	B 476 R	(PL-B100 -29999)	(PC-B100-2942)	Washer, Lock, 7/16" (5 used)
48	B 876 R	(PL-B30000 -37099)	(PC-B100-2942)	Screw, Cap, 7/16" x 1-1/4" (3 used)
49	AB 3115 R	(PL-B37100 -)	(PC-B100-2942)	Fitting, Grease (2 used)
50	B 2034 R	(PL-B65622 -)	(PC-B100-2942)	Pin, Dowel
51	15H 240 R	(PL-B100 -)	(PC-B100-2942)	Nut, 1/2" (2 used)
52	B 479 R	(PL-B100 -)	(PC-B100-2942)	Washer, Lock, 1/2" (2 used)
53				Stud, 1/2" x 5-1/8" (2 used)
54				Arm, Crank
55				Arm, Crank
56				Arm, Crank, with Bushing
57				Bushing, Power Lift Crank Pin (Also Parts for AB3115R on Power Lifts PL-B37100-65621)
58				Plug, Pipe
59				Pin, Pump Follower Gear

BASIC POWER LIFT (SPECIAL EQUIPMENT)—Continued

(Tractor Serial No. B60000-B200999)

Key	Part No.	Power Lift Serial No.	Power-Trol Serial No.	Description
40	A 634 R	(PL-B100 -130660)	(PC-B100-2942)	Screw, Cap, 7/16" x 2" (Drilled) (2 used)
	A 4168 R	(PL-B130661 -)		Pin, Crank Arm (2 used)
		(PL-B130661 -)		Pin, Cotter, 1/8" x 5/8" (4 used)
41		(PL-B100 -)	(PC-B100-2942)	Wire (16 Gauge x 6" Long)
42	AB 4173 R	(PL-B100 -)	(PC-B100-2942)	Gear, with Bushing Pump Follower (Sub. for AB345R)
	B 494 R	(PL-B100 -)	(PC-B100-2942)	Bushing, Pump Follower Gear
43	A 4879 R	(PL-B100 -)	(PC-B100-2942)	Pin, Dowel (Upper) (Sub. for B153R)
44	B 485 R	(PL-B100 -)	(PC-B100-2942)	Stud, 7/16" x 2-9/16" (4 used)
45		(PL-B100 -)	(PC-B100-2942)	Nut, 7/16" (4 used)
46	A 572 R	(PL-B100 -)	(PC-B100-2942)	Snap Ring
47	JD 7664 R	(PL-B100 -)	(PC-B100-2942)	Bearing
48	26H 19 R	(PL-B100 -)	(PC-B100-2942)	Key, Woodruff
49	B 487 R	(PL-B100 -79999)		Shaft, Pump, 1-7/64" x 14-5/8"
	B 2071 R	(PL-B80000 -)	(PC-B100-2942)	Shaft, Pump, 1-3/8" x 16-1/2"
50		(PL-B100 -)	(PC-B100-2942)	Screw, Cap, 7/16" x 2" (6 used)
51	A 817 R	(PL-B100 -)	(PC-B100-2942)	Cover, Pump Body
52	B 484 R	(PL-B100 -)	(PC-B100-2942)	Pin, Dowel (Lower)
53	B 482 R	(PL-B100 -)	(PC-B100-2942)	Gear, B482R, Drive (Sub. for AB4171R)
54	B 483 R	(PL-B100 -)	(PC-B100-2942)	Body, B483R, Pump (Sub. for AB4239R)
55	A 670 R	(PL-B100 -)	(PC-B100-2942)	Spring
56	24H 272 R	(PL-B100 -)	(PC-B100-2942)	Washer, Oil Seal
57	A 668 R	(PL-B100 -)	(PC-B100-2942)	Packing (2 used)
58	A 667 R	(PL-B100 -)	(PC-B100-2942)	Cup
59	A 621 R	(PL-B100 -)	(PC-B100-2942)	Bearing, Oil Seal
60		(PL-B100 -)	(PC-B100-2942)	Screw, Cap, 3/8" x 1" (14 used)
61	15H 237 R	(PL-B30000 -)	(PC-B100-2942)	Plug, Pipe
62	AB 339 R	(PL-B100 -29999)		Housing, B463R, with Oil Seal Bearing
	AB 846 R	(PL-B30000 -37099)		Housing, B875R, with Pump Shaft Bushing, Oil Seal Bearing, and Pump Follower Gear Pin
	AB 1272 R	(PL-B37100 -)	(PC-B100-2942)	Housing, B1150R, with Pump Shaft Bushing, Oil Seal Bearing, and Pump Follower Gear Pin
63	A 805 R	(PL-B100 -)	(PC-B100-2942)	Bushing
64	A 802 R	(PL-B100 -)	(PC-B100-2942)	Coupling
65	16H 765 A	(PL-B100 -)	(PC-B100-2942)	Rivet, 1/4" x 2"
66	AB 347 R	(PL-B100 -)	(PC-B100-2942)	Shaft with Coupling

*When AB3115R Crank Arm with Bushing is ordered on PL-B100-130660, also furnish two A4168R Pins and four 1/8" x 5/8" Cotter Pins.

BASIC POWER LIFT (STANDARD EQUIPMENT)
(SERIAL No. B201000-)

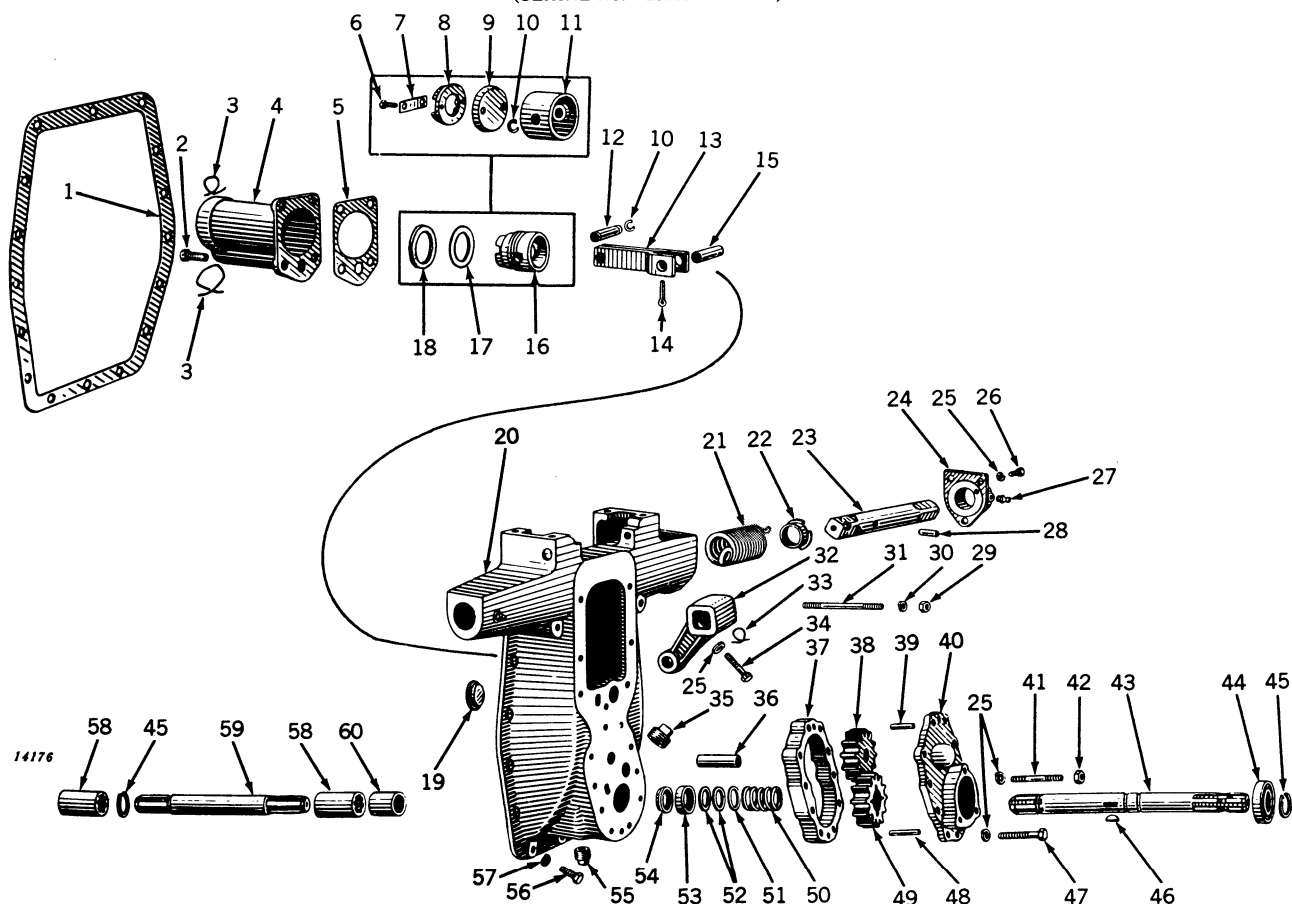

Key	Part No.	Serial No.	Description
1	B 3346 R	(B201000-)	Gasket (Sub. for B308R)
2	B 1152 R	(B201000-)	Screw, Cap, 1/2" x 1-1/2" (Drilled) (5 used)
3	B 1142 R	(B201000-)	Wire (16 Gauge x 14") (2 used)
4	B 1142 R	(B201000-)	Cylinder
5	B 1151 R	(B201000-)	Gasket
6	B 1147 R	(B201000-B252760)	Screw, Cap, 5/16" x 1" (2 used)
7	B 1146 R	(B201000-B252760)	Plate, Lock
8	B 1145 R	(B201000-B252760)	Retainer, Piston Cup (Sub. One AB4212R, One B2799R, and One B2800R)
9	A 631 R	(B201000-B252760)	Cup, Piston (Leather)
10	B 1143 R	(B201000-)	Snap Ring (2 used)
11	B 1144 R	(B201000-B252760)	Piston (Sub. One AB4212R, One B2799R, and One B2800R)
12	(AB 1269 R)	(B201000-)	Pin, Piston
13	B 2035 R	(B201000-)	Rod, Connecting
14	B 2036 R	(B201000-)	Plate, Crank, Pin Lock
15	AB 4212 R	(B252761-)	Pin, Cotter, 3/16" x 1-1/4"
16	B 2800 R	(B252761-)	Pin, Crank
17	B 2799 R	(B252761-)	Piston, B2798R
18	A 3256 R	(B201000-)	Washer, Treated Paper
19	AB 3640 R	(B201000-)	Packing "U" Cup
20	A 1444 R	(B201000-)	Plug, Inspection Hole (Steel)
21	A 1453 R	(B201000-)	Housing, B2612R, with Bushing and Oil Seal
22	AA 1108 R	(B201000-)	Spring
23	B 2620 R	(B201000-)	Shield
24	12H 12 R	(B201000-)	Shaft, Rock, with Dowel Pin (R.H. or L.H.) (2 used)
25	JD 7759	(B201000-)	Bearing, Rock Shaft
26	C 1220 R	(B201000-)	Washer, Lock, 7/16" (15 used)
27	14H 392 R	(B201000-)	Screw, Cap, 7/16" x 1-1/4" (3 used)
28	12H 13 R	(B201000-)	Fitting, Grease (2 used)
29	C 2239 R	(B201000-)	Pin, Dowel
30	(AB 3115 R)	(B201000-)	Nut, 1/2" (2 used)
31	B 2034 R	(B201000-)	Washer, Lock, 1/2" (2 used)
32	A 634 R	(B201000-B273841)	Stud, 1/2" x 5-1/8" (2 used)
33	A 4168 R	(B273842-)	Arm, Crank, with Bushing
34	15H 240 R	(B201000-)	Bushing, Crank Pin
35	B 479 R	(B201000-)	Wire, 16 Gauge x 6"
36	B 2617 R	(B201000-)	Screw, Cap, 7/16" x 2" (Drilled) (2 used)
37	(AB 4174 R)	(B201000-)	Pin, Crank Arm (2 used)
38	B 2627 R	(B201000-)	Pin, Cotter, 1/8" x 5/8" (4 used)
39	A 4879 R	(B201000-)	Plug, Pipe
40	A 2431 R	(B201000-)	Pin, Idler Gear
41	B 485 R	(B201000-)	Body, Pump (Sub. for AB4240R)
42	B 2618 R	(B201000-)	Gear, Idler, with Bushing (Sub. for AB3606R)
43			Bushing, Idler Gear
			Pin, Dowel (2 used) (Sub. for B153R)
			Cover, Pump
			Stud, 7/16" x 2-9/16" (4 used)
			Nut, 7/16" (4 used)
			Shaft, Power

BASIC POWER LIFT (STANDARD EQUIPMENT)—Continued
(SERIAL No. B201000-)

Key	Part No.	Serial No	Description
44	JD 7190 R	(B201000-) Bearing
45	F 215 R	(B201000-) Snap Ring (5 used)
46	26H 19 R	(B201000-) Key, Woodruff
47	(B201000-) Screw, Cap, 7/16" x 2-1/4" (6 used)
48	A 819 R	(B201000-) Pin, Dowel
49	B 2616 R	(B201000-) Gear, Pump Drive (Sub. for AB4172R)
50	A 2435 R	(B201000-) Spring
51	24H 316 R	(B201000-) Washer, Oil Seal (Steel) (Sub. for A2434R)
52	A 2436 R	(B201000-) Packing (2 used)
53	A 2432 R	(B201000-) Cup, Oil Seal
54	A 2480 R	(B201000-) Bearing, Oil Seal
55	15H 237 R	(B201000-) Plug, Pipe
56	(B201000-) Screw, Cap, 3/8" x 1" (11 used)
57	12H 11 R	(B201000-) Washer, Lock, 3/8" (11 used)
58	A 2428 R	(B201000-) Coupling (2 used) (Sub. for A3401R)
59	B 2625 R	(B201000-) Shaft, Drive
60	B 2626 R	(B201000-) Bushing

*When AB3115R Crank Arm with Bushing on B201000-B273841 is ordered, also furnish two A4168R Pins and four 1/8" x 5/8" Cotter Pins.

POWER LIFT VALVE HOUSING

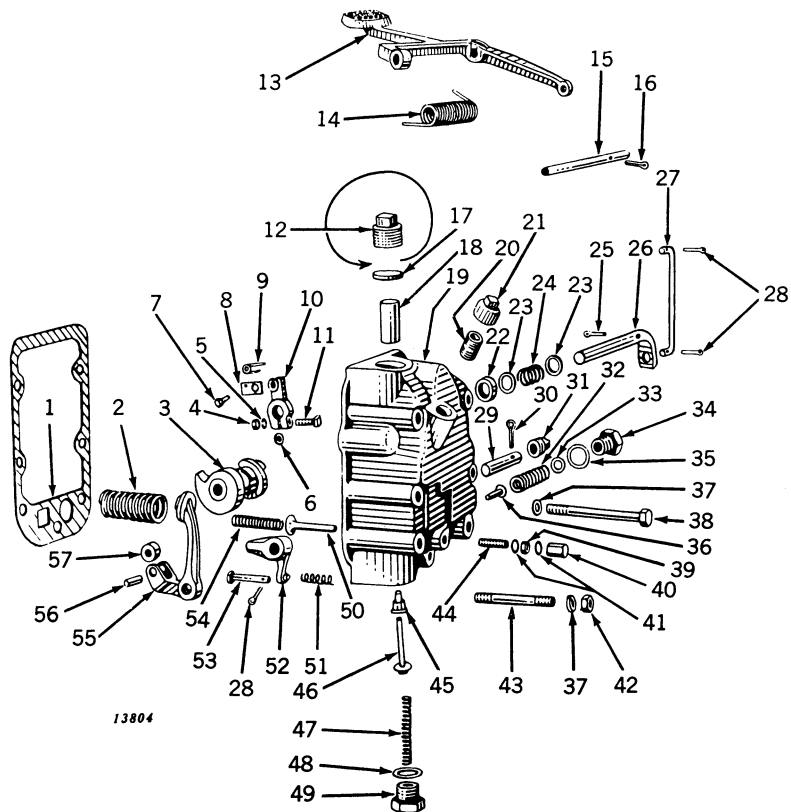

POWER LIFT VALVE HOUSING—Continued

Key	Part No.	P. L. Serial No.	P. L. Valve Housing Serial No.	Description
1	A 1447 R	(PL-B30000 -	(PLV-100-	Gasket (Packed 5 in a Pkg.)
2	B 365 R	(PL-B30000 -	(PLV-100-	Spring
3	A 1429 R	(PL-B30000 -	(PLV-100-	Cam
4		(PL-B30000 -	(PLV-100-	Nut, 5/16"
5	12H 10 R	(-	(PLV-100-	Washer, Lock, 5/16"
6	A 680 R	(-	(PLV-100-	Washer, Key
7	A 648 R	(PL-B30000 -	(PLV-100-	Pin
8	A 1436 R	(PL-B30000 -	(PLV-100-	Pawl
9	A 679 R	(-	(PLV-100-	Spring, Pawl
10	A 1425 R	(PL-B30000 -	(PLV-100-	Lever, Control
11		(PL-B30000 -	(PLV-100-	Bolt, Machine, with Nut, 5/16" x 1-1/2"
12	15H 240 R	(-	(-	Plug, Pipe
13	B 2621 R	(-	(PLV-100-	Pedal
14	B 2623 R	(-	(PLV-100-	Spring
15	B 2622 R	(-	(PLV-100-	Shaft, Pedal
16	11H 78 R	(-	(PLV-100-	Pin, Cotter, 3/16" x 3/4"
17	30H 22 R	(PL-B30000 -	(PLV-100-	Plug, Welch
18	A 642 R	(-	(PLV-100-	Valve, By-Pass
19	AA 1103 R	(PL-B30000 -	(PLV-100-	Housing, A1430R, with Guide
20	29H 488 K	(PL-B30000 -	(PLV-100-	Nipple (Sub. for 29H306R)
21	A 3131 R	(PL-B30000 -	(PLV-100-	Cap
22	A 1437 R	(PL-B30000 -	(PLV-100-	Packing (Cork) (Packed 5 in a Pkg.)
23	24H 448 R	(PL-B30000 -	(PLV-100-	Washer (2 used)
24	B 170 R	(PL-B30000 -	(PLV-100-	Spring
25	11H 80 R	(PL-B30000 -	(PLV-100-	Pin, Cotter, 3/16" x 1"
26	A 1438 R	(PL-B30000 -	(PLV-100-	Shaft, Control
27	B 492 R	(-	(-	Rod, Control
	B 2624 R	(-	(PLV-100-	Rod, Control
28		(-	(PLV-100-	Pin, Cotter, 1/8" x 5/8" (3 used)
29	A 1435 R	(PL-B30000 -	(PLV-100-	Shaft, Cam Follower
30	11H 41 R	(PL-B30000 -	(PLV-100-	Pin, Cotter, 1/8" x 1"
31	15H 238 R	(-	(PLV-100-	Plug, Pipe
32	A 659 R	(-	(PLV-100-	Spring, Valve Relief
33	24H 2 R	(PL-B30000 -	(PLV-100-	Washer (5 used)
34	A 1439 R	(PL-B30000 -	(PLV-100-	Plug, Screw
35	A 3203 R	(-	(PLV-100-	Gasket (Copper) (Sub. for A521R)
36	A 140 R	(-	(PLV-100-	Valve, Relief
37	12H 13 R	(PL-B30000 -	(PLV-100-	Washer, Lock, 1/2" (7 used)
38	19H 1183 R	(PL-B30000 -	(PLV-100-	Screw, Cap, 1/2" x 5-1/2" (6 used) (Sub. for 19H543R)
39	14H 732 R	(PL-B30000 -	(PLV-100-	Nut, 3/8", Jam
40	B 427 R	(PL-B30000 -	(PLV-100-	Nut, Cap (Sub. for AB4249R)
41	B 425 R	(PL-B30000 -	(PLV-100-	Washer (Copper) (2 used) (Packed 5 in a Pkg.)
42	14H 392 R	(PL-B30000 -	(PLV-100-	Nut, 1/2", Jam
43	A 1452 R	(PL-B30000 -	(PLV-100-	Stud, 1/2" x 4-3/4"
44	A 1449 R	(PL-B30000 -	(PLV-100-	Screw, Throttle Valve Adjusting
45	A 1431 R	(PL-B30000 -	(PLV-100-	Guide, Check Valve
46	A 1440 R	(PL-B30000 -	(PLV-100-	Valve, Check
47	B 268 R	(PL-B30000 -	(PLV-100-	Spring
48	A 640 R	(-	(PLV-100-	Gasket (Steel Asbestos)
49	A 1441 R	(PL-B30000 -	(PLV-100-	Plug, Screw
50	AA 4101 R	(PL-B30000 -	(PLV-100-	Valve, Throttle (Sub. for A1446R)
51	A 354 R	(PL-B30000 -	(PLV-100-	Spring
52	A 1432 R	(PL-B30000 -	(PLV-100-	Lever, Cam Trip
53	D 1969 R	(PL-B30000 -	(PLV-100-	Pin, Cam Trip
54	B 268 R	(PL-B30000 -	(PLV-100-	Spring
55	AA 1104 R	(PL-B30000 -	(PLV-100-	Follower, A1426R, Cam
56	A 1434 R	(PL-B30000 -PL-B125998)	(PLV-100-151)	Pin, Roller
	A 3258 R	(PL-B125999 -	(PLV-152-	Pin, Roller
57	A 1433 R	(PL-B30000 -	(PLV-100-	Roller, Cam Follower



POWR-TROL VALVE HOUSING
PC-B100-PC-B2942 or (PCV-100-)

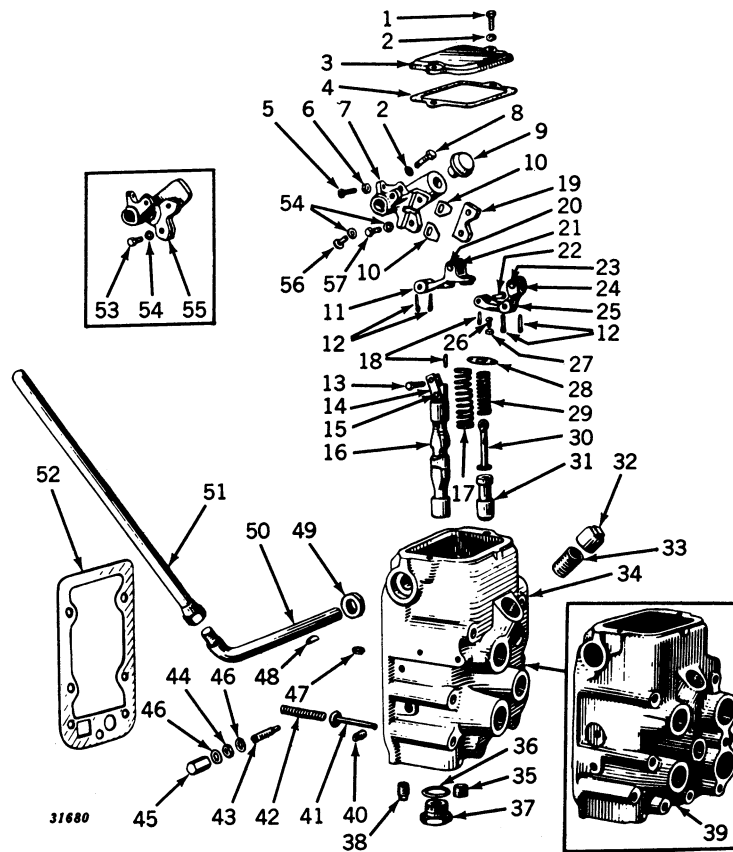

See Pages 108-111 for Balance of Powr-Trol Valve Housing Assembly.

POWR-TROL VALVE HOUSING—Continued
(PC-B100-PC-B2942) or (PCV-100-)

Key	Part No.	Powr-Trol Serial No.	Valve Housing Serial No.	Description
1		(PC-B100 -2942)	(PCV-100 -179065)	Screw, Cap, 3/8" x 3/4" (2 used)
	24H 154 R		(PCV-179066-	Screw, Cap, 3/8" x 5/8" (2 used)
2	12H 11 R	(PC-B100 -2942)	(PCV-179066-	Washer (2 used)
3	A 3116 R	(PC-B100 -2942)	(PCV-100 -	Washer, Lock, 3/8" (3 used)
	A 4248 R		(PCV-100 -179065)	Cover (Sub. One A4248R, Two 19H1255T, and Two 24H154R)
4	A 3103 R	(PC-B100 -2942)	(PCV-179066-	Cover
5		(PC-B100 -2942)	(PCV-100 -	Gasket
6		(PC-B100 -2942)	(PCV-100 -	Screw, Cap, 5/16" x 1"
7	A 4170 R		(PCV-100 -	Nut, 5/16"
8		(PC-B100 -2942)	(PCV-148972-	Holder, Cam
9	A 4169 R		(PCV-100 -	Screw, Cap, 3/8" x 1-1/4"
10	A 3145 R	(PC-B100 -2942)	(PCV-148972-	Cam
11	AA 3735 R	(PC-B100 -2942)	(PCV-100 -	Blade, Cam (2 used)
12		(PC-B100 -2942)	(PCV-100 -	Arm, Cam Follower, with Roller
			(PCV-100 -5110)	Pin, Cotter, 1/8" x 3/4" (4 used)
			(PCV-5111 -	Pin, Cotter, 3/32" x 5/8" (4 used) *
13	A 3126 R	(PC-B100 -2942)	(PCV-100 -	Pin
14	A 3123 R	(PC-B100 -2942)	(PCV-100 -	Link (2 used)
15	A 3124 R	(PC-B100 -2942)	(PCV-100 -	Rivet
16	AA 3734 R	(PC-B100 -2942)	(PCV-100 -	Valve, Operating, with Links
17	A 3106 R	(PC-B100 -2942)	(PCV-100 -	Spring
18		(PC-B100 -2942)	(PCV-100 -	Pin, Cotter, 3/32" x 1/2" (2 used)
19	A 4172 R		(PCV-148972-	Cam, Centering
20	A 3258 R	(PC-B2787 -2942)	(PCV-133 -	Pin
	A 1434 R	(PC-B100 -2786)	(PCV-100 -132)	Pin
21	A 1433 R	(PC-B100 -2942)	(PCV-100 -	Roller
22	A 3114 R	(PC-B100 -2942)	(PCV-100 -	Pin
23	A 3257 R	(PC-B2787 -2942)	(PCV-133 -	Pin, Cam Latch
	A 3109 R	(PC-B100 -2786)	(PCV-100 -132)	Pin, Cam Latch
24	A 3108 R	(PC-B100 -2942)	(PCV-100 -	Roller, Cam Latch
25	AA 3736 R	(PC-B100 -2942)	(PCV-100 -	Arm, Cam Latch, with Roller
26	21H 597 R	(PC-B100 -2942)	(PCV-100 -	Screw, Machine (2 used)
27	12H 9 R	(PC-B100 -2942)	(PCV-100 -	Washer, Lock, 1/4" (2 used)
28	A 3113 R	(PC-B100 -2942)	(PCV-100 -	Retainer
29	A 3110 R	(PC-B100 -2942)	(PCV-100 -	Spring
30	A 3234 R	(PC-B100 -2942)	(PCV-100 -	Rod, Latch
31	A 3115 R	(PC-B100 -2942)	(PCV-100 -	Valve, Release
32	A 3131 R	(PC-B100 -2942)	(PCV-100 -	Cap
33	29H 488 K	(PC-B100 -2942)	(PCV-100 -	Nipple (Sub. for 29H306R)
34	AA 4316 R			Housing, A3604R, Powr-Trol Valve, Complete (Will fit PC-B100-2942, PCV-100-)**
35	A 3125 R	(PC-B100 -2942)	(PCV-100 -67904)	Plug
36	A 3137 R	(PC-B100 -2942)	(PCV-100 -	Washer, .032", Copper
	A 3136 R	(PC-B100 -2942)	(PCV-100 -	Washer, .020", Copper
37	A 1441 R	(PC-B100 -2942)	(PCV-100 -	Plug (3 used)
38	15H 237 R	(PC-B100 -2942)	(PCV-100 -	Plug, Pipe
39	A 3092 R	(PC-B100 -2942)	(PCV-100 -5110)	Housing (Sub. One AA4316R** or if Housing only without Operating Mechanism is desired, Furnish One AA6312R Housing, One AA5566R Pivot As- sembly, One AA5567R Cam and Pawl Assembly, Two A3613R Couplings, and Two A3614R Caps
	A 3436 R		(PCV-5111 -67904)	Housing (Sub. One AA4316R** or if Housing only without Operating Mechanism is desired, Furnish One AA6312R Housing, One AA5567R Cam and Pawl Assembly, Two A3613R Couplings, and Two A3614R Caps
	AA 4175 R		(PCV-5111 -67904)	Housing, A3436R, Powr-Trol Valve (Sub. One AA4316R**)
40	15H 254 R	(PC-B100 -2942)	(PCV-100 -	Plug, Pipe
41	AA 4101 R	(PC-B100 -2942)	(PCV-100 -	Valve, Throttle (Sub. for A1446R)
42	B 268 R	(PC-B100 -2942)	(PCV-100 -	Spring
43	A 3097 R	(PC-B100 -2942)	(PCV-100 -	Screw
44	14H 732 R	(PC-B100 -2942)	(PCV-100 -	Nut, 3/8" (2 used)
45	B 427 R	(PC-B100 -2942)	(PCV-100 -	Nut, Cap (2 used) (Sub. for AB4249R)
46	A 3098 R	(PC-B100 -2942)	(PCV-100 -	Washer (4 used)
47	15H 253 R	(PC-B100 -2942)	(PCV-100 -	Plug, Pipe
48	26H 14 R	(PC-B100 -2942)	(PCV-100 -	Key, Woodruff
49	AA 3738 R	(PC-B100 -2942)	(PCV-100 -	Seal, Oil
50	(A 3189 R	(PC-B100 -2942)		Shaft, Control
	B 2684 R		(PCV-100 -	Shaft, Control
51	AA 3744 R	(PC-B100 -2942)	(PCV-100 -	Lever, Control
52	A 1447 R	(PC-B100 -2942)	(PCV-100 -	Gasket, Valve Housing
53		(PC-B100 -2942)	(PCV-100 -148971)	Screw, Cap, 5/16" x 3/4" (2 used)
54	12H 10 R	(PC-B100 -2942)	(PCV-100 -	Washer, Lock, 5/16" (2 used)
55	AA 3144 R	(PC-B100 -2942)	(PCV-100 -148971)	Cam (Sub. AA4859R)
	AA 4859 R	(PC-B100 -2942)	(PCV-100 -148971)	Cam, with Holder, Screws and Lock Washers
56	21H 701 R		(PCV-148972-	Screw, Machine
57			(PCV-148972-	Screw, Cap, 5/16" x 1" (2 used)

*Also Parts on Serial No. PCV-100-5110 when A3092R Housing was replaced by AA4175R.

**ATTACHMENT, List on Separate Order.

POWR-TROL VALVE HOUSING—Continued
 (PC-B100-PC-B2942) or (PCV-100-PCV-67094)

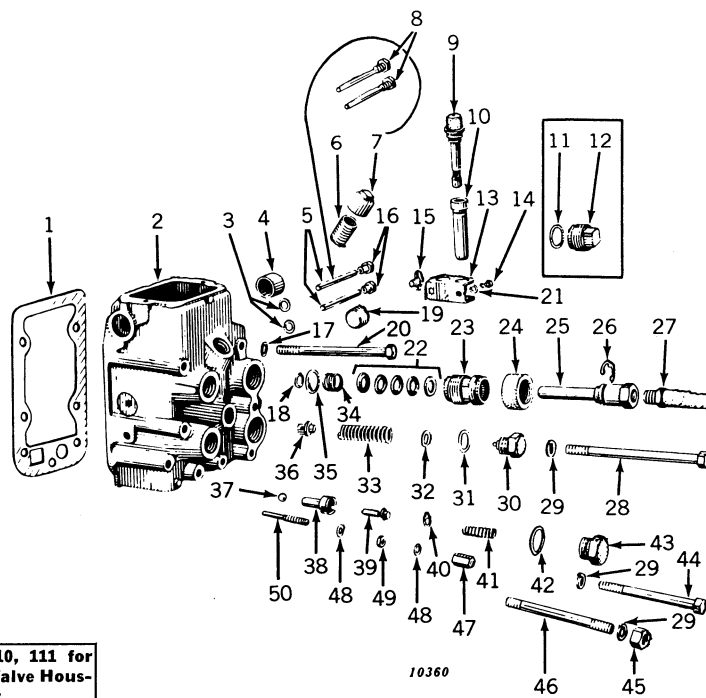

See Pages 106, 107, 110, 111 for
 Balance of Powr-Trol Valve Hous-
 ing Assembly.

POWR-TROL VALVE HOUSING—Continued

(PC-B100-PC-B2942) or (PCV-100-PCV-67094)

Key	Part No.	Powr-Trol Serial No.	Powr-Trol Valve Housing Serial No.	Description
1	A 1447 R	(PC-B100-2942)	(PCV-100 -)	Gasket, Valve Housing
2	AA 4316 R			Housing, A3604R, A5349R, Powr-Trol Valve, Complete and with Thermal Relief Valves Attachment (Will fit PC-B100-2942, PCV-100-) (Sub. for A3092R or AA4175R*)
	AA 6312 R			Housing only, A5349R, with Thermal Relief Valves, but without Operating Mechanism (Sub. for A3604R) (On PC-B100-2942 and PCV-100-5110, also Furnish One AA5566R Pivot Assembly, One AA5567R Cam and Pawl Assembly, Two A3613R Couplings, and Two A3614R Caps) (On PCV-5111-67904, also Furnish One AA5567R Cam and Pawl Assembly, Two A3613R Couplings, and Two A3614R Caps)
3	A 3105 R	(PC-B100-2942)	(PCV-100 -5110)	Washer (2 used)
	A 3439 R		(PCV-5111-)	Washer (2 used)*
4	A 3142 R	(PC-B100-2942)	(PCV-100 -)	Cap
5	A 3437 R		(PCV-5111-)	Pivot (2 used)*
6	29H 488 K	(PC-B100-2942)	(PCV-100 -)	Nipple (Sub. for 29H306R)
7	A 3131 R	(PC-B100-2942)	(PCV-100 -)	Cap
8	AA 3740 R	(PC-B100-2942)	(PCV-100 -5110)	Pin, Pivot (2 used)
9	AA 4980 R	(PC-B100-2942)	(PCV-100 -67904)	Plug, Oil (2 used) (Sub. for AA3762R)
10	A 3255 R	(PC-B100-2942)	(PCV-100 -67904)	Cap (2 used) (Sub. for AA3750R)
11	A 3191 R	(PC-B100-2942)		Washer (2 used) (Rockshaft Operation only)
12	A 3138 R	(PC-B100-2942)		Plug (2 used) (Rockshaft Operation only)
13	AA 3754 R	(PC-B100-2942)	(PCV-100 -)	Bracket, Plug
14	19H 99 R	(PC-B100-2942)	(PCV-100 -)	Screw, Cap, 5/16" x 9/16" (2 used)
15	AA 3739 R	(PC-B100-2942)	(PCV-100 -)	Cock, Oil Level
16	A 3438 R		(PCV-5111-)	Screw, Cap (Special) (2 used)*
17	A 3105 R	(PC-B100-2942)	(PCV-100 -)	Washer
18	A 3190 R	(PC-B100-2942)	(PCV-100 -67904)	Packing (Rubber) (2 used)
19	15H 239 R	(PC-B100-2942)	(PCV-100 -67904)	Plug (2 used)
20	19H 548 R	(PC-B100-2942)	(PCV-100 -67904)	Screw, Cap, 1/2" x 6-1/4" (2 used)
21	12H 10 R	(PC-B100-2942)	(PCV-100 -)	Washer, Lock, 5/16" (2 used)
22	AA 3753 R	(PC-B100-2942)	(PCV-100 -67904)	V-Seal (2 used)
23	A 3139 R	(PC-B100-2942)	(PCV-100 -67904)	Adapter (2 used) (Sub. for AA5529R)
24	A 3140 R	(PC-B100-2942)	(PCV-100 -67904)	Nut, Adapter (2 used)
25	AA 5534 R	(PC-B100-2942)	(PCV-100 -67904)	Coupling, Oil Line (2 used) (Sub. A3134R)
26	A 3139 R	(PC-B100-2942)	(PCV-100 -67904)	Washer, Shear (Set of 2) (2 used) (Sub. for AA3849R)
27	AA 3752 R	(PC-B100-2942)	(PCV-100 -67904)	Line, Oil, Flexible (2 used)
28		(PC-B100-2942)	(PCV-100 -67904)	Screw, Cap, 1/2" x 7-1/4" (2 used)
29	12H 13 R	(PC-B100-2942)	(PCV-100 -)	Washer, Lock, 1/2" (6 used)
30	A 3100 R	(PC-B100-2942)	(PCV-100 -67904)	Plug
31	A 3203 R	(PC-B100-2942)	(PCV-100 -67904)	Gasket
32	24H 2 R	(PC-B100-2942)	(PCV-100 -)	Washer (5 used)
33	A 659 R	(PC-B100-2942)	(PCV-100 -67904)	Spring
34	A 3132 R	(PC-B100-2942)	(PCV-100 -67904)	Spring (2 used)
35	A 3191 R	(PC-B100-2942)	(PCV-100 -67904)	Washer
36	R 754 R	(PC-B100-2942)	(PCV-100 -)	Valve, Relief (Sub. for A3099R)
37	D 2361 R	(PC-B100-2942)	(PCV-100 -)	Ball (2 used)
38	A 3094 R	(PC-B100-2942)	(PCV-100 -136345)	Valve, Outer Check (2 used) (Sub. AA4799R)**
39	A 3093 R	(PC-B100-2942)	(PCV-100 -136345)	Valve, Inner Check (2 used) (Sub. AA4799R)**
40	A 3095 R	(PC-B100-2942)	(PCV-100 -136345)	Washer, Indexing (2 used)
41	A 3096 R	(PC-B100-2942)	(PCV-100 -136345)	Spring (2 used)
42	A 3137 R	(PC-B100-2942)	(PCV-100 -)	Washer (2 used)
43	A 1441 R	(PC-B100-2942)	(PCV-100 -)	Plug (3 used)
44	19H 1182 R	(PC-B100-2942)	(PCV-100 -)	Screw, Cap, 1/2" x 5" (2 used)
45	14H 392 R	(PC-B100-2942)	(PCV-100 -)	Nut, 1/2"
46	A 3118 R	(PC-B100-2942)	(PCV-100 -)	Stud, 1/2" x 5-5/8"
47	B 427 R	(PC-B100-2942)	(PCV-100 -)	Nut, Cap (2 used) (Sub. for AB4249R)
48	A 3098 R	(PC-B100-2942)	(PCV-100 -)	Washer (4 used)
49	14H 742 R	(PC-B100-2942)	(PCV-100 -)	Nut, 3/8" (2 used)
50	A 3101 R	(PC-B100-2942)	(PCV-100 -67904)	Screw

*Also Parts on Serial No. PCV-100-5110 when A3092R Housing was replaced by AA4175R Housing.

**AA4799R Check Valve Assembly Consisting of one A4132R, A4133R, D1995R and D2361R.



POWR-TROL VALVE HOUSING—Continued
(PCV-67905-)

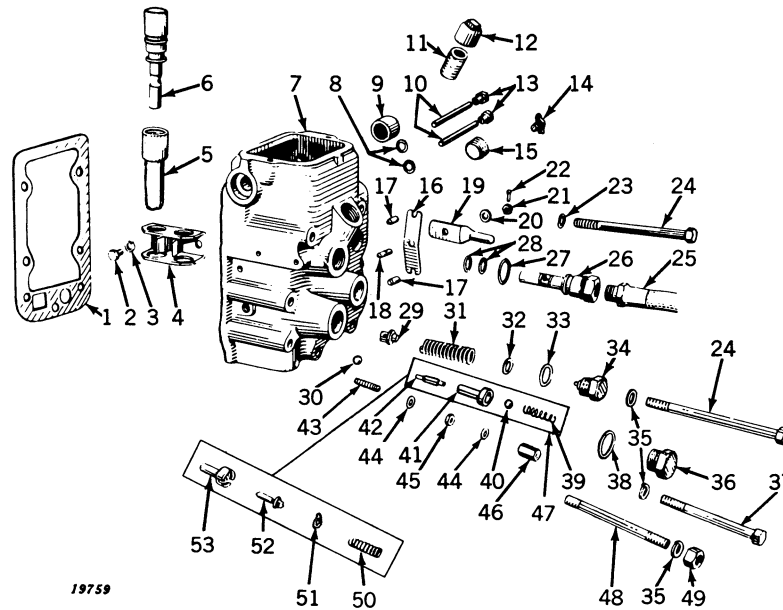

19759

See Pages 106-109 for Balance of Powr-Trol Valve Housing Assembly.

POWR-TROL VALVE HOUSING—Continued
(PCV-67905-)

Key	Part No.	Powr-Trol Valve Housing Serial No.	Description
1	A 1447 R	(PCV-100 -)	Gasket, Valve Housing
2		(PCV-67905 -)	Screw, Cap, 5/16" x 1/2" (2 used)
3	12H 10 R	(PCV-100 -)	Washer, Lock, 5/16" (2 used)
4	AA 3754 R	(PCV-100 -)	Bracket, Plug
5	A 3614 R	(PCV-67905 -)	Cap (2 used)
6	AA 4981 R	(PCV-67905 -)	Plug (2 used) (Sub. for AA4321R)
7	AA 6312 R	(PCV-67905 -)	Housing only, A5349R, with Thermal Relief Valves, but without Operating Mechanism (Sub. for A3604R) (If Housing only, without Operating Mechanism is desired on PC-B100-2942 and PCV-100-5110, also Furnish One AA5566R Pivot Assembly, One AA5567R Cam and Pawl Assembly, Two A3613R Couplings, and Two A3614R Caps) (On PCV-5111-67904, also Furnish One AA5567R Cam and Pawl Assembly, Two A3613R Couplings, and Two A3614R Caps)
	AA 4316 R	(PCV-67905 -)	Housing, A3604R or A5349R, Valve, Complete and with Thermal Relief Valves (Will Fit PCV-100-) (ATTACHMENT)
8	A 3439 R	(PCV-5111 -)	Washer, Pivot (2 used)
9	A 3142 R	(PCV-100 -)	Cap
10	A 3437 R	(PCV-5111 -)	Pivot (2 used)
11	29H 488 T	(PCV-100 -)	Nipple (Sub. for 29H306R)
12	A 3131 R	(PCV-100 -)	Cap
13	A 3438 R	(PCV-5111 -)	Screw, Cap (Special)
14	AA 3739 R	(PCV-100 -)	Cock, Oil Level
15	15H 238 R	(PCV-67905 -)	Plug (2 used)
16	A 3610 R	(PCV-67905 -)	Spring
17	A 3609 R	(PCV-67905 -)	Pawl (2 used)
18	A 3612 R	(PCV-67905 -)	Stud, 5/16" x 1-3/16"
19	A 3611 R	(PCV-67905 -)	Cam
20	24H 39 R	(PCV-67905 -)	Washer
21	14H 511 H	(PCV-67905 -)	Nut, 5/16"
22		(PCV-67905 -)	Pin, Cotter, 1/16" x 1"
23	A 3105 R	(PCV-100 -)	Washer
24	19H 1184 R	(PCV-67905 -)	Screw, Cap, 1/2" x 5-3/4" (4 used) (Sub. for 19H1080R)
25	AA 4279 R	(PCV-67905 -)	Line, Oil, Flexible, 88" Long (2 used)
26	A 3613 R	(PCV-67905 -)	Coupling (2 used) (Sub. for AA5535R)
27	A 3606 R	(PCV-67905 -)	Packing, O-Ring, Outer (2 used)
28	A 3190 R	(PCV-67905 -)	Packing, O-Ring, Inner (4 used)
29	R 754 R	(PCV-100 -)	Valve, Relief (Sub. for A3099R)
30	D 2361 R	(PCV-100 -)	Ball (2 used)
31	A 659 R	(PCV-100 -)	Spring
32	24H 2 R	(PCV-100 -)	Washer (5 used)
33	R 757 R	(PCV-67905 -)	Gasket
34	A 3605 R	(PCV-67905 -)	Plug
35	12H 13 R	(PCV-100 -)	Washer, Lock, 1/2" (6 used)
36	A 1441 R	(PCV-100 -)	Plug (3 used)
37	19H 1182 R	(PCV-100 -)	Screw, Cap, 1/2" x 5" (2 used) (Sub. for 19H539R)
38	A 3137 R	(PCV-100 -)	Washer (2 used)
39	D 1995 R	(PCV-136346-)	Spring, Check Valve (2 used)
40	D 2361 R	(PCV-136346-)	Ball, Check Valve (2 used)
41	R 1811 R	(PCV-136346-)	Valve, Check (2 used) (Sub. for A4132R)
42	A 4133 R	(PCV-136346-)	Shaft, Check Valve Metering (2 used)
43	A 1449 R	(PCV-67905 -)	Screw
44	A 3098 R	(PCV-100 -)	Washer (4 used)
45	14H 732 R	(PCV-100 -)	Nut, 3/8" (2 used)
46	B 427 R	(PCV-100 -)	Nut, Cap (3 used) (Sub. for AB4249R)
47	AA 4799 R	(PCV-100 -136345)	Valve, Check, Assembly (Consisting of One R1811R, One A4133R, One D1995R, and One D2361R)
48	A 3118 R	(PCV-100 -)	Stud, 1/2" x 5-5/8"
49	14H 392 R	(PCV-100 -)	Nut, 1/2"
50	A 3096 R	(PCV-100 -136345)	Spring (2 used)
51	A 3095 R	(PCV-100 -136345)	Washer, Indexing (2 used)
52	A 3093 R	(PCV-100 -136345)	Valve, Inner Check (2 used) (Sub. AA4799R)
53	A 3094 R	(PCV-100 -136345)	Valve, Outer Check (2 used) (Sub. AA4799R)

LIVE HYDRAULIC PUMP KIT

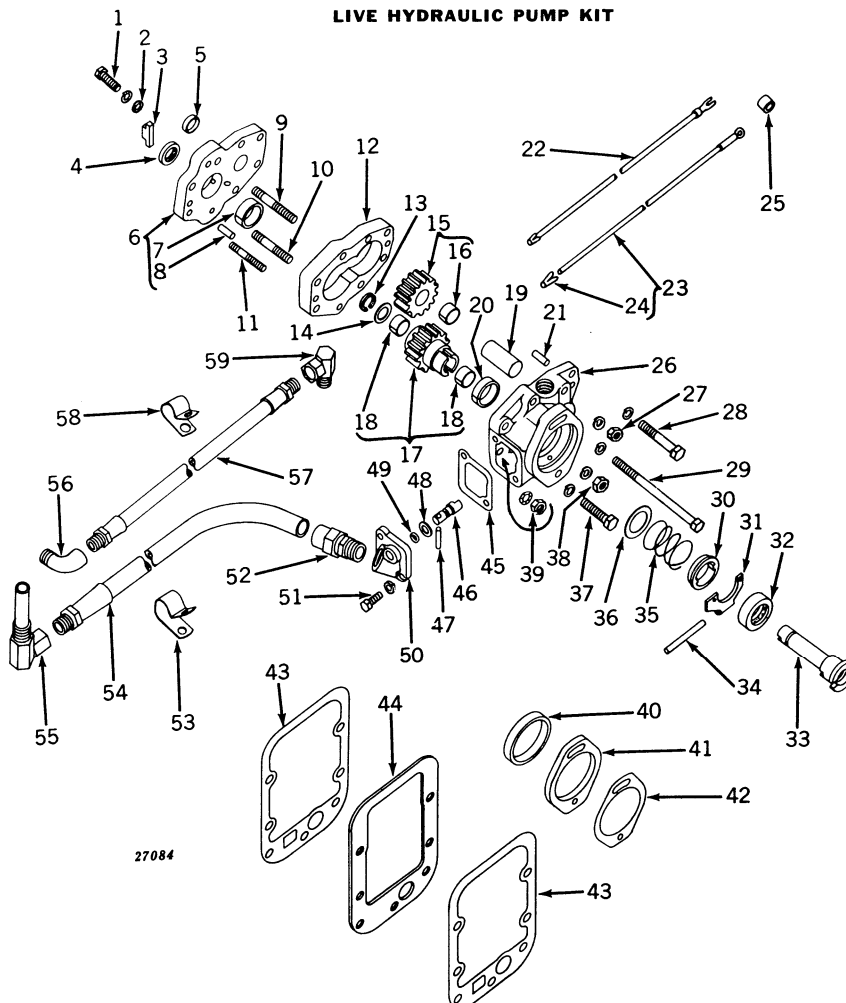

Key	Part No.	Serial No.	Description
1	(12H 11 R	(B60000 -	Screw, Cap, 3/8" x 1-1/4"
2	24H 154 R	(B60000 -	Washer, Lock, 3/8"
3	(A 4770 R*	(B90000 -	Washer
4	AA 5613 R	(B60000 -B89999	Key, Pump Drive
5	A 3910 R	(B60000 -	Key, Pump Drive
6	AA 5611 R	(B60000 -	Seal, Oil, Pump Drive Shaft
7	A 4783 R	(B60000 -	Plug, Pump Housing
8	A 4879 R	(B60000 -	Housing, A4754R, Pump, with Bushing and Pin
9	A 1471 R	(B60000 -	Bushing
10	F 2969 R	(B60000 -	Pin, Dowel (Sub. for B153R)
11	R 699 R	(B60000 -	Stud, 7/16" x 2-3/4"
12	A 4756 R	(B60000 -	Stud, 7/16" x 3-1/8" (Sub. for A4708R)
13	B 169 R	(B60000 -	Stud, 3/8" x 2-3/8"
14	24H 233 R	(B60000 -	Body, Pump
15	AA 5486 R	(B60000 -	Snap Ring
16		(B60000 -	Washer
17	AA 5614 R	(B60000 -	Gear, Pump Follower, with Bushing
18		(B60000 -	Bushing (Not Sold Separately)
19	A 3909 R	(B60000 -	Gear, Pump Drive, with Bushing
20	A 4783 R	(B60000 -	Bushing (2 used) (Not Sold Separately)
21	A 4879 R	(B60000 -	Shaft, Pump Follower Gear
22	AC 1013 R	(B60000 -	Bushing
23	AA 4845 R	(B60000 -	Pin, Dowel (2 used) (Sub. for B153R)
24	C 2303 R	(B60000 -	Cable Spark Plug (2 used) (Packed 2 in a Pkg.)
25	B 1828 R	(B60000 -	Lead Wiring, Ignition Switch
26	AA 5615 R	(B60000 -	Terminal, Cable, Spark Plug Cable and Ignition Lead
27		(B60000 -	Spacer, Ignition Coil Bracket (2 used)
28	(12H 12 R	(B60000 -	Cover, A4761R, with Shaft, Bushing and Pin
29	(12H 12 R	(B60000 -	Nut, 7/16"
30	A 4762 R	(B60000 -	Washer, Lock, 7/16"
31	A 4764 R	(B60000 -	Screw, Cap, 7/16" x 2-3/4" (2 used)
32	AA 5616 R	(B60000 -	Washer, Lock, 7/16" (2 used)
33	AA 5612 R	(B60000 -	Screw, Cap, 3/8" x 6-3/8" Magneto to Governor Case
34	A 4765 R	(B60000 -	Washer, Lock, 3/8"
35	A 4763 R	(B60000 -	Collar, Pump Clutch
		(B60000 -	Yoke
		(B60000 -	Seal, Oil Drive, Flange
		(B60000 -	Shaft, Pump Drive, with Flange
		(B60000 -	Pin
		(B60000 -	Spring, Pump Clutch Collar

LIVE HYDRAULIC PUMP KIT—Continued

Key	Part No.	Serial No.	Description
36	B 233 R	(B60000 -)	Washer
37		(B60000 -)	Screw, Cap, 7/16" x 2" (2 used)
38	14H 382 T	(B60000 -)	Nut, 3/8"
39	12H 11 R	(B60000 -)	Washer, Lock, 3/8"
	14H 764 R	(B60000 -)	Nut, 7/16"
	F 692 R	(B60000 -)	Washer, Lock, Shake Proof
40	A 4775 R	(B60000 -B89999)	Pilot, Magneto Spacer
41	A 4774 R	(B60000 -B89999)	Spacer, Magneto
42	A 5272 R	(B60000 -)	Gasket (3 used) (Sub. for A500R)
43	A 1447 R	(B60000 -)	Gasket, Powr-Trol Valve Housing (2 used)
44	A 4769 R	(B60000 -)	Spacer, Powr-Trol Valve Housing
45	A 4768 R	(B60000 -)	Gasket, Pump Shifter Cover
46	A 4766 R	(B60000 -)	Shifter, Pump
47	25H 300 R	(B60000 -)	Pin, Groove, Pump Shifter Handle
48	24H 183 R	(B60000 -)	Washer, Pump Shifter
49	A 3917 R	(B60000 -)	Packing, "O" Ring
50	A 4767 R	(B60000 -)	Cover, Pump Shifter
51		(B60000 -)	Screw, Cap, 3/8" x 1" (2 used)
	12H 11 R	(B60000 -)	Washer, Lock, 3/8" (2 used)
52	JD 171 R	(B60000 -)	Coupling, Pump Suction Line
53	A 4773 R	(B60000 -)	Clamp, Suction Line (2 used)
54	AA 5618 R	(B60000 -)	Line, Flexible Oil, Pump Suction
55	AA 5620 R	(B60000 -)	Union, Adapter, with Tube
56	15H 200 R	(B60000 -)	Elbow, Street Pressure Line to Valve Housing
57	AA 5619 R	(B60000 -)	Line, Flexible Oil, Pump Pressure
58	A 4772 R	(B60000 -)	Clamp, Pressure Line (2 used)
59	JD 172 R	(B60000 -)	Union, Adapter, Pressure Line
(Part listed below is not illustrated.)			
		(-)	Screw, Cap, 3/8" x 1-3/4", Ignition Coil Bracket to Governor Case (2 used)

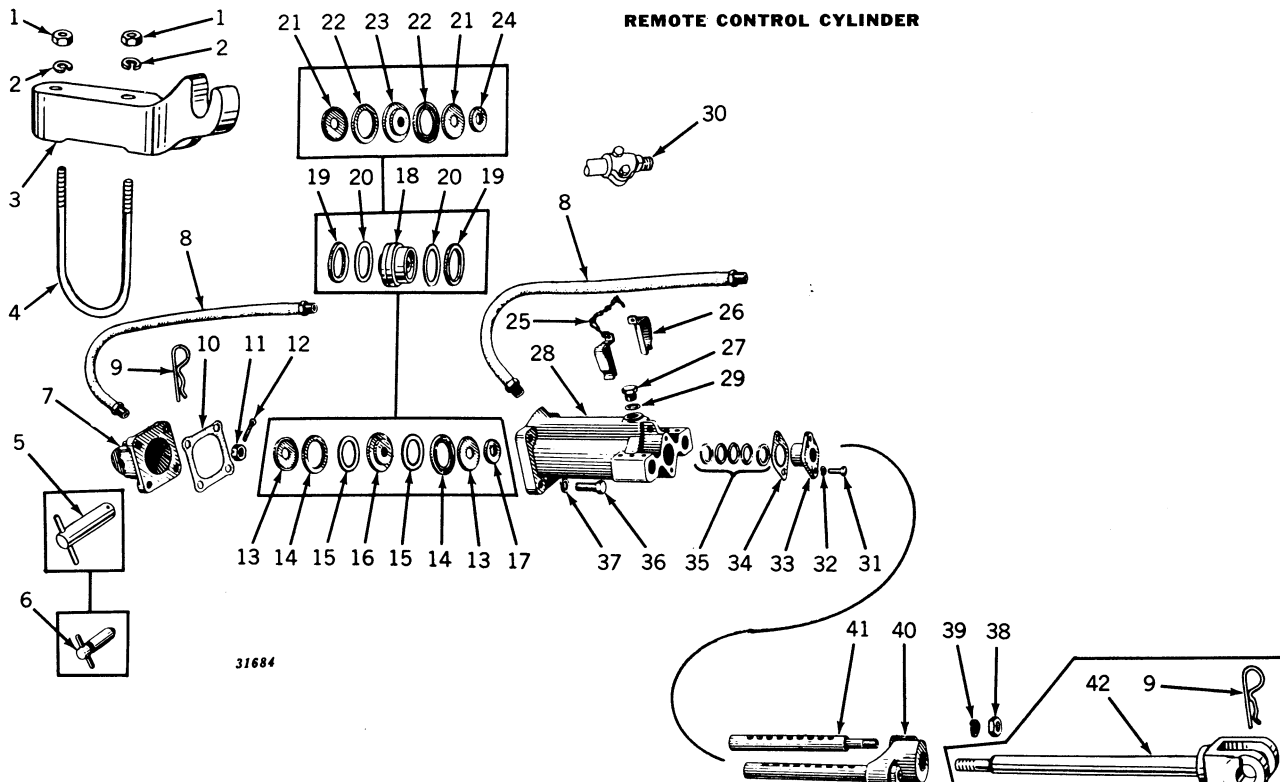

31684

Key	Part No.	Serial No.	Description
1	14H 392 R	(2-1/2 RC100 -	Nut, 1/2" (2 used)
2	12H 13 R	(2-1/2 RC100 -	Washer, Lock, 1/2" (2 used)
3	A 3637 R	(2-1/2 RC100 -	Arm, Cylinder Transport
4	A 3638 R	(2-1/2 RC100 -	Clamp, Arm
5	AA 4282 R	(2-1/2 RC22901-	Pin, Attaching (2 used)
6	AA 3751 R	(2-1/2 RC100 -22900)	Pin, Attaching (2 used)
7	B 2162 R	(2-1/2 RC100 -22900)	End Cap (Sub. One A3581R, One AR1362R, and One B2744R)
8	B 2744 R	(2-1/2 RC22901-	End Cap
9	AA 3752 R	(2-1/2 RC100 -22900)	Oil Line, Flexible, 48" Long (2 used)
10	AA 4279 R	(2-1/2 RC22901-	Oil Line, Flexible, 88" Long (2 used)
11	A 3581 R	(2-1/2 RC22901-	Pin, Spring Locking
12	B 2163 R	(2-1/2 RC100 -	Gasket
13	C 760 R	(2-1/2 RC100 -	Nut, 5/8" (Sub. for AC1322R, Pkg. of 25)
14	11H 41 R	(2-1/2 RC100 -	Pin, Cotter, 1/8" x 1"
15	B 2796 R	(2-1/2 RC37300-63105)	Retainer (2 used) (Sub. B2873R)
16	B 2873 R	(2-1/2 RC63106-	Retainer (2 used)
17	B 2168 R	(2-1/2 RC37300-	Packing, "U" Cup (2 used)
18	B 2795 R	(2-1/2 RC37300-	Washer, Treated Paper
19	AB 3963 R		Piston, B2794R, with Rings, Washers, Retainers and Spacer (Will Fit 2-1/2 RC100-)
20	B 2167 R	(2-1/2 RC37300-	Spacer
21	AB 3850 R	(2-1/2 RC20394-37299)	Piston, B2732R, with Rings and Washer (Sub. AB3963R)
22	B 2733 R	(2-1/2 RC20394-37299)	Packing, "U" Cup (Rubber) (2 used)
23	B 2734 R	(2-1/2 RC20394-37299)	Washer, Treated Paper
24	B 2169 R	(2-1/2 RC100 -20393)	Retainer (2 used) (Sub. B2873R)
25	B 2168 R	(2-1/2 RC100 -20393)	Packing, "U" Cup (Rubber) (2 used)
26	B 2164 R	(2-1/2 RC100 -20393)	Piston (Sub. AB3963R)
27	B 2167 R	(2-1/2 RC100 -20393)	Spacer
28	D 2913 R	(2-1/2 RC100 -	Link, Chain End (2 used)
29	A 3184 R	(2-1/2 RC100 -	Chain
30	AB 3382 R	(2-1/2 RC100 -	Pin, Stop, with Spring
31	H 945 R	(2-1/2 RC100 -	Plug
32	B 2161 R	(2-1/2 RC100 -	Cylinder
33	D 465 R	(2-1/2 RC100 -	Gasket
34	AA 4864 R	(2-1/2 RC100 -	Coupling for Servicing Flexible Oil Line
35		(2-1/2 RC100 -	Screw, Cap, 3/8" x 1" (2 used)
36	12H 11 R	(2-1/2 RC100 -	Washer, Lock, 3/8" (2 used)
37	B 2170 R	(2-1/2 RC100 -	Retainer, Seal
38	B 2171 R	(2-1/2 RC100 -	Shim, .010" Thick (4 used)
39	B 2172 R	(2-1/2 RC100 -	Shim, 1/32" Thick (2 used) (Sub. B2171R)
40	AB 3381 R	(2-1/2 RC100 -	V-Seal Assembly
41		(2-1/2 RC100 -	Screw, Cap, 5/8" x 2" (4 used)
42	12H 15 R	(2-1/2 RC100 -	Washer, Lock, 5/8" (4 used)
43		(2-1/2 RC100 -	Nut, 1/2" Jam (2 used)
44	12H 13 R	(2-1/2 RC100 -	Washer, Lock, 1/2" (2 used)
45	B 2173 R	(2-1/2 RC100 -	Stop, Piston Rod
46	B 2174 R	(2-1/2 RC100 -	Rod (2 used)
	AB 3873 R	(2-1/2 RC22901-	Rod, Piston, with Yoke, B2745R
	A 3181 R	(2-1/2 RC100 -22900)	Pin (2 used)
	AB 3380 R	(2-1/2 RC100 -22900)	Rod, Piston, with Yoke, B2166R (Sub. One A3581R, One AR1362R, and One AB3873R)
	A 3182 R	(2-1/2 RC100 -22900)	Spring (2 used)
	25H 43 R	(2-1/2 RC100 -22900)	Pin, Groove

(Parts listed below are an assembly of some of the parts in this grouping.)

- AR 21768 R (2-1/2 RC100 -22900) Kit, Remote Cylinder Overhaul, Consisting of "O" Rings, Gaskets, and Seals (To Service 2-1/2" Cylinders)
- AR 21769 R (2-1/2 RC22901-) Kit, Remote Cylinder Overhaul, Consisting of "O" Rings, Gaskets, and Seals (To Service 2-1/2" Cylinders)

REUSABLE COUPLINGS (USE WITH SINGLE-WIRE BRAID FLEXIBLE OIL LINE)

Coupling No.	I.D.	Thread
AF 3585 R	3/8"	3/8"—18 NPTF (Packed 2 in a Pkg.)
AF 3586 R	1/2"	1/2"—14 NPTF (Packed 2 in a Pkg.)
AF 3587 R	5/8"	3/4"—14 NPTF (Packed 2 in a Pkg.)
AF 3588 R	3/4"	3/4"—14 NPTF (Packed 2 in a Pkg.)

REUSABLE COUPLINGS (USE WITH DOUBLE-WIRE BRAID FLEXIBLE OIL LINE)

Coupling No.	I.D.	Thread
AR 21629 R	3/8"	3/8"—18 NPTF (Packed 2 in a Pkg.)
AR 21630 R	1/2"	1/2"—14 NPTF (Packed 2 in a Pkg.)
AR 21631 R	5/8"	3/4"—4 NPTF (Packed 2 in a Pkg.)
AR 21632 R	3/4"	3/4"—1 NPTF (Packed 2 in a Pkg.)
AR 21634 R	1"	1"—1-1/2" NPTF (Packed 2 in a Pkg.)

**BULK SINGLE-WIRE BRAID FLEXIBLE OIL LINE
(USE WITH REUSABLE COUPLING FOR SINGLE-WIRE BRAID FLEXIBLE OIL LINE)**

Part No.	I.D.	O.D.	Length
A 5775 R	3/8"	25/32"	Approx. 50 Ft.
A 5776 R	1/2"	29/32"	Approx. 50 Ft.
A 5777 R	5/8"	1-1/32"	Approx. 50 Ft.
A 5778 R	3/4"	1-3/16"	Approx. 50 Ft.

**BULK DOUBLE-WIRE BRAID FLEXIBLE OIL LINE
(USE WITH REUSABLE COUPLING FOR DOUBLE-WIRE BRAID FLEXIBLE OIL LINE)**

Part No.	I.D.	O.D.	Length
R 21531 R	3/8"	29/32"	Approx. 50 Ft.
R 21532 R	1/2"	31/32"	Approx. 50 Ft.
R 21533 R	5/8"	1-3/32"	Approx. 50 Ft.
R 21534 R	3/4"	1-1/4"	Approx. 50 Ft.
R 21535 R	1"	1-9/16"	Approx. 50 Ft.

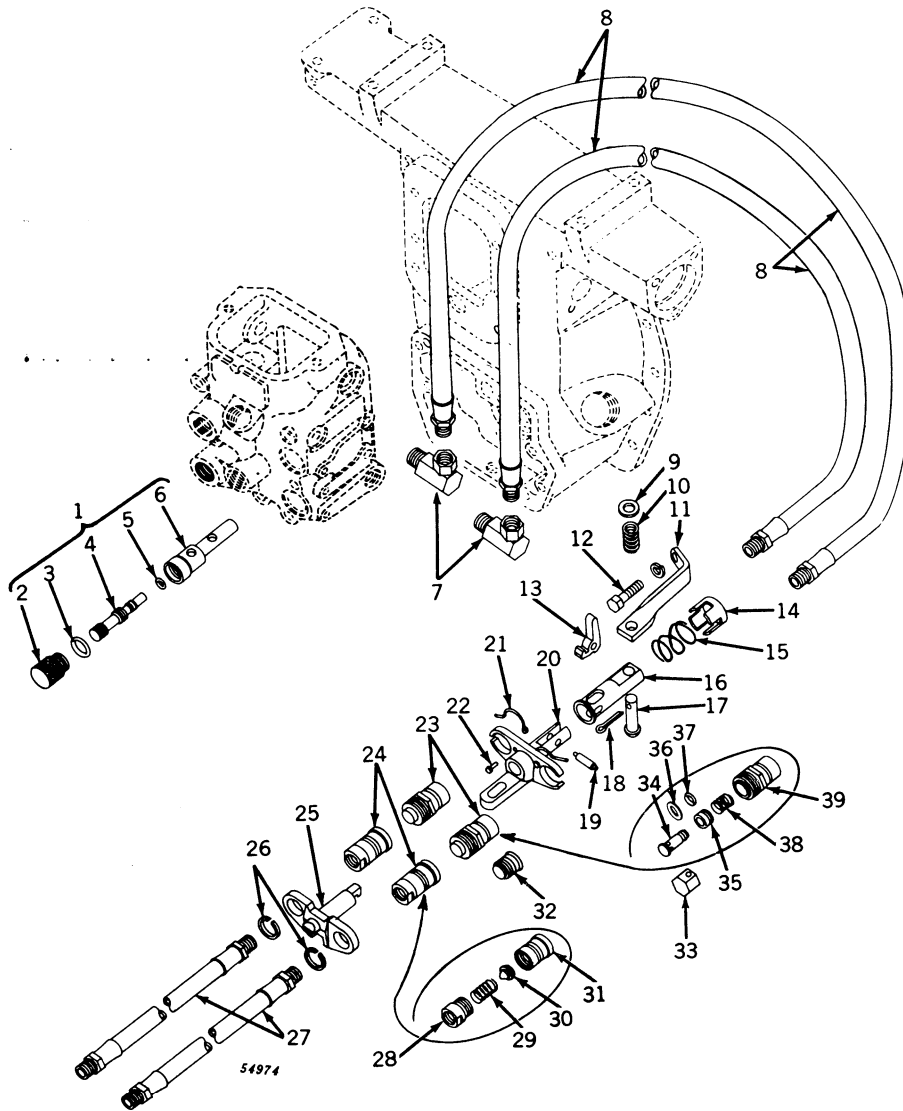
OIL LINE BREAKAWAY COUPLING AND SELECTOR VALVE
 (Powr-Trol Valve Housing Serial No. PCV67905-)

Key	Part No.	Valve Housing Serial No.	Description
1	AA 5724 R	(Valve, Selector, Assembly
2	A 4850 R	(Plug
3	R 495 R	(Packing, “O” Ring (Packed 10 in a Pkg.)
4	A 4848 R	(Valve
5	A 3917 R	(Packing, “O” Ring (Packed 5 in a Pkg.)
6	A 4849 R	(Body
7	AA 5723 R	(Union, Adapter (2 used)
8	AA 5722 R	(Line, Flexible Oil, Breakaway Coupling (2 used)
9	24H 184 R	(Washer, 17/32” x 15/16” x 16 Gauge
10	A 1785 R	(Spring
11	A 4851 R	(Bracket, Breakaway Coupling
12	19H 1166 H	(Screw, Cap, 7/16” x 1-1/2”
13	12H 12 R	(Washer, Lock, 7/16”
14	A 4859 R*	(Latch (Packed 3 in a Pkg.)
15	A 4858 R	(Cover, Spring (Sub. AA6337R)
16	A 4857 R	(Spring (Sub. AA6337R)
17	A 4856 R*	(Drawbar
18	B 146 R	(Pin, Headed
19	11H 80 R	(Pin, Cotter, 3/16” x 1”
20	A 4860 R*	(Pin, Latch (Packed 3 in a Pkg.)
21	AA 5727 R*	(Frame, Breakaway, Tractor Half
22	A 4861 R*	(Snap, Ring (2 used) (Packed 3 in a Pkg.)
23	A 4862 R*	(Rivet (2 used) (Packed 3 in a Pkg.)
24	AA 5728 R*	(Coupling, Oil Line, Tractor Half (2 used)
25	AA 5729 R*	(Coupling, Oil Line, Implement Half (2 used)
26	A 4863 R*	(Frame, Breakaway, Implement Half
27	A 4864 R*	(Snap Ring (2 used) (Packed 3 in a Pkg.)
28	AA 4279 R	(Line, Flexible Oil, 88” Long (2 used)
29	A 4866 R*	(Adapter, Coupling (2 used)
30	A 4867 R*	(Spring (2 used) (Packed 3 in a Pkg.)
31	A 4871 R*	(Valve, Poppet (2 used) (Packed 3 in a Pkg.)
32	A 4865 R*	(Body, Coupling, Breakaway Oil Line (2 used)
33	A 4868 R*	(Cap, Dust (2 used) (Packed 6 in a Pkg.)
	A 4869 R*	(Extractor, Tubular Valve (Packed 6 in a Pkg.)

OIL LINE BREAKAWAY COUPLING AND SELECTOR VALVE—Continued
(Powr-Trol Valve Housing Serial No. PCV67905-)

Key	Part No.	Valve Housing Serial No.	Description
34	A 4855 R*	(-)	Valve, Tubular (2 used) (Packed 3 in a Pkg.)
35	AA 6179 R*	(-)	Sleeve, with Washer (2 used) (Packed 3 in a Pkg.) (Sub. for A4854R and A4870R)
36	A 5829 R*	(-)	Washer, "O" Ring Back-Up (Packed 6 in a Pkg.)
37	R 459 R*	(-)	Packing, "O" Ring (2 used) (Packed 10 in a Pkg.)
38	A 4853 R*	(-)	Spring (2 used) (Packed 3 in a Pkg.)
39	A 4852 R*	(-)	Body, Coupling, Breakaway Frame (2 used)

(Parts listed below are assemblies of parts in this grouping.)

AA 5720 R	(-)	Oil Line Breakaway Coupling, Complete, and Selector Valve (ATTACHMENT)
AA 5721 R	(-)	Coupling, Breakaway, Assembly
AA 5726 R	(-)	Assortment, Breakaway Coupling Replacement Parts. Assortment of Parts Packaged for Counter Display and to Sell Out of. The Assortment Contains Parts Marked (*) in Quantities Shown. Stock in Counter Display can be Replenished by Ordering any of the Parts Marked (*). These Parts can also be Stocked in the Regular Way.
AA 6341 R	(-)	Coupling, Breakaway, Tractor Half
AA 6342 R	(-)	Coupling, Breakaway, Implement Half

*See AA5726R, Above.

**AA4268R SELECTIVE CONTROL CONVERSION
ASSEMBLY FOR POWER LIFTS (PL-B30000-)**

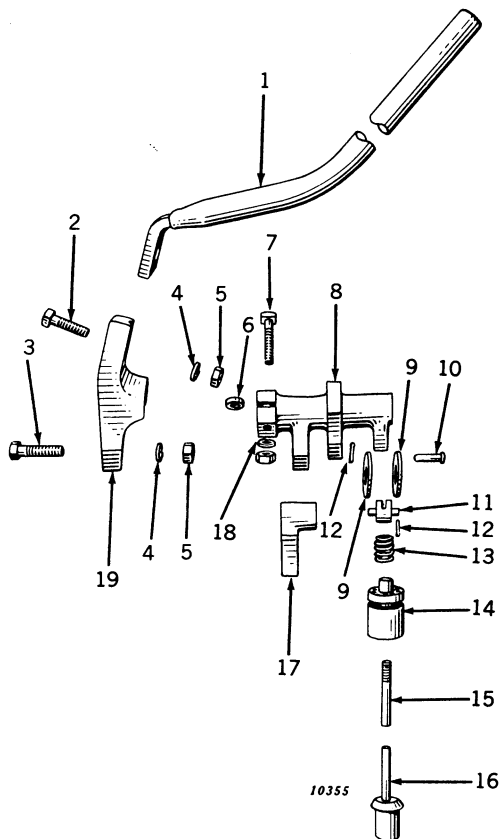

Key	Part No.	Description
1	AA 4275 R	Lever, Hand Control
2	Screw, Cap, 3/8" x 1-1/4", Hand Control Lever to Adapter
3	Screw, Cap, 3/8" x 1-1/2", Adapter to Power Lift Control Shaft
4	12H 11 R	Washer, Lock, 3/8" (2 used)
5	Nut, 3/8" (2 used)
6	A 680 R	Washer, Key
7	Bolt, Machine, with Nut, 5/16" x 1-1/2"
8	AA 4272 R	Cam, Control Operating
9	A 3570 R	Link, Control Valve Operating (2 used)
10	A 3569 R	Pin, Headed
11	A 3571 R	Trunnion, Control Valve
12	Pin, Cotter, 1/16" x 1/2" (4 used)
13	A 3573 R	Spring, Control Valve
14	A 3572 R	Valve, Control
15	A 3574 R	Screw, Control Valve Adjusting
16	AA 4273 R	Valve, Check
17	AA 4274 R	Latch, Lifting
18	12H 10 R	Washer, Lock, 5/16"
19	A 3575 R	Adapter, Hand Control

AA4270R ADAPTER ASSEMBLY

15H 237 R	Plug, Pipe, in Power Lift Housing (2 used)
AA 4271 R	Union, Adapter (2 used) (Sub. JD151A)

GASKET SETS

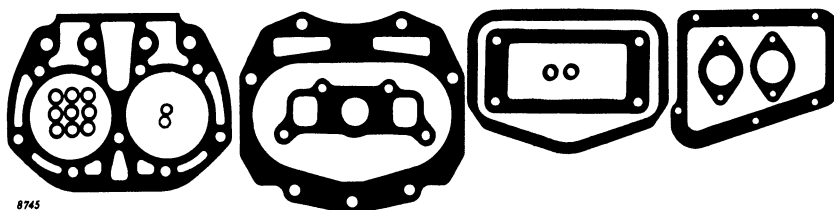

Part No.	Serial No.	Description
AB 3875 R	(B60000 -B95999)	Gasket Set for Model "B" Valve, Ring and Cylinder Replacement—
		Consisting of:
1—	321 R	Gasket, Carburetor to Manifold
2—A	3439 R	Gasket, Tappet Lever Cover Stud (Sub. for B214R)
2—B	60 R	Washer, Packing Ventilator Pipe
1—B	74 R	Gasket, Manifold
9—B	369 R	Washer, Lead Cylinder Head Studs
1—B	701 R	Gasket, Crankcase Cover
1—B	1307 R	Gasket, Cylinder Head
1—B	1316 R	Gasket, Cylinder Water Outlet
1—B	1332 R	Gasket, Cylinder to Case
1—B	1498 R	Gasket, Tappet Lever Cover
1—D	1034 R	Gasket, Carburetor Intake Elbow to Carburetor
2—F	1072 R	Washer, Packing (Tappet Oilier Pipe)
1—R	20029 R	Gasket, Air Cleaner

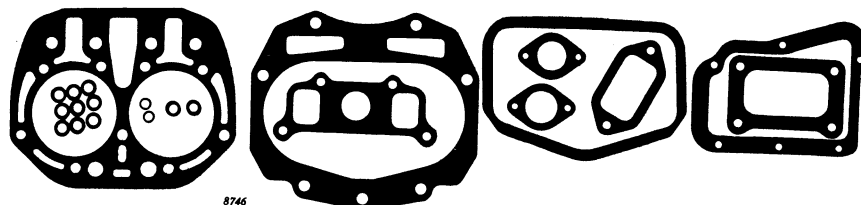

Part No.	Serial No.	Description
AB 3876 R	(B96000 -B200999)	Gasket Set for Model "B"—Valve, Ring and Cylinder Replacement—
		Consisting of:
1—	321 R	Gasket, Carburetor to Manifold
2—A	3439 R	Gasket, Tappet Lever Cover Stud (Sub. for B214R)
2—B	60 R	Washer, Packing Ventilator Pipe
9—B	369 R	Washer, Lead (Cylinder Head Studs)
1—B	1332 R	Gasket, Cylinder to Case
1—B	1498 R	Gasket, Tappet Lever Cover
1—B	1787 R	Gasket, Manifold
1—B	1799 R	Gasket, Cylinder Head Water Inlet
1—B	1815 R	Gasket, Cylinder Water Outlet
1—B	1842 R	Gasket, Crankcase Cover
1—B	3089 R	Gasket, Cylinder Head
1—D	1034 R	Gasket, Carburetor Intake Elbow to Carburetor
1—R	20029 R	Gasket, Air Cleaner

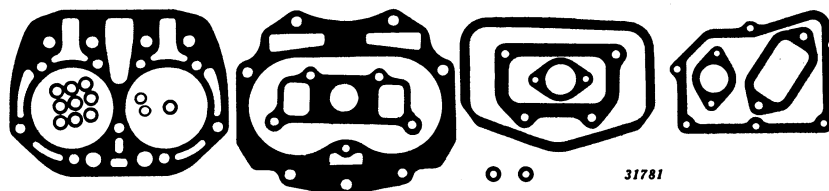

Part No.	Serial No.	Description
AB 3877 R	(B201000—	Gasket Set for Model "B"—Valve, Ring and Cylinder Replacement—
		Consisting of:
1—	321 R	Gasket, Carburetor to Manifold
1—A	3105 R	Washer, Cylinder Water Outlet to Cylinder Screw, Left Front
2—A	3439 R	Gasket, Tappet Lever Cover Stud (Sub. for B214R)
9—B	369 R	Washer, Lead (Cylinder Head Studs)
2—B	425 R	Gasket, Tappet Lever Cover Stud
1—B	1498 R	Gasket, Tappet Lever Cover
1—B	1787 R	Gasket, Manifold
1—B	1799 R	Gasket, Lower Water Pipe
1—B	2504 R	Gasket, Cylinder to Case
1—B	2609 R	Gasket, Cylinder Water Outlet
1—B	2662 R	Gasket, Crankcase Cover
1—B	3089 R	Gasket, Cylinder Head
1—D	1034 R	Gasket, Carburetor Intake Elbow to Carburetor
1—R	20029 R	Gasket, Air Cleaner

GASKET SETS—Continued

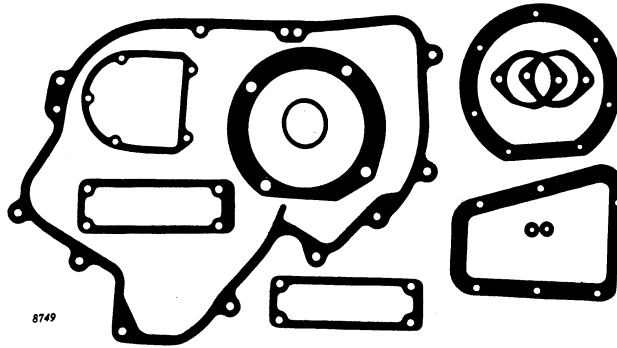

Part No.	Serial No.	Description
AB 3879 R	(B60000 –B95999)	Gasket Set for Model “B”—Crankshaft and Bearing Replacement—
Consisting of:		
1—B 130 R		Washer, Cork, Flywheel Spacer
1—B 132 R		Gasket, Left Main Bearing Cover
1—B 154 R		Gasket, First Reduction Gear Cover
1—B 173 R		Gasket, Clutch Fork Bearing
2—B 567 R		Shim, Camshaft Left Bearing
1—B 701 R		Gasket, Crankcase Cover
1—B 1690 R		Gasket, Pulley Dust Shield
1—B 1855 R		Gasket, Clutch Fork Bearing
1—B 3026 R		Gasket, Left Main Bearing Housing
2—C 932 R		Washer (On Cap Screws in Pulley Dust Shield and Oil Seal)

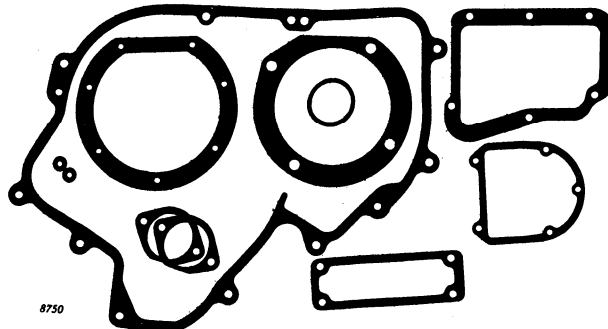

Part No.	Serial No.	Description
AB 3880 R	(B96000 –B200999)	Gasket Set for Model “B”—Crankshaft and Bearing Replacement—
Consisting of:		
1—B 130 R		Washer, Cork, Flywheel Spacer
1—B 132 R		Gasket, Left Main Bearing Cover
1—B 154 R		Gasket, First Reduction Gear Cover
2—B 567 R		Shim, Camshaft Left Bearing
1—B 1690 R		Gasket, Pulley Dust Shield
1—B 1842 R		Gasket, Crankcase Cover
1—B 1855 R		Gasket, Clutch Fork Bearing
1—B 3026 R		Gasket, Left Main Bearing Housing
2—C 932 R		Washer (On Cap Screws in Pulley Dust Shield and Oil Seal)

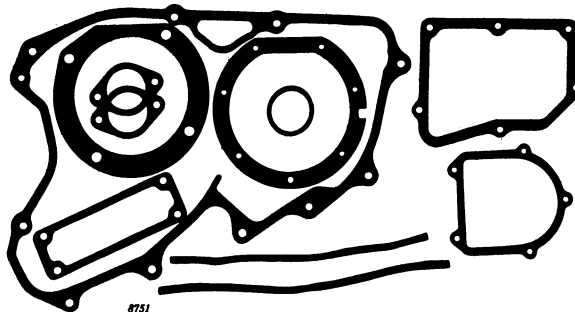

Part No.	Serial No.	Description
AB 3881 R	(B201000–)	Gasket Set for Model “B”—Crankshaft and Bearing Replacement—
Consisting of:		
1—B 130 R		Washer, Cork Flywheel Spacer
1—B 1855 R		Gasket, Clutch Fork Bearing
1—B 2364 R		Gasket, First Reduction Gear Cover
1—B 2367 R		Gasket, Pulley Dust Shield
1—B 2467 R		Gasket, Left Main Bearing Cover
1—B 2550 R		Packing Strip, Flywheel Cover
1—B 2662 R		Gasket, Crankcase Cover
1—B 3026 R		Gasket, Left Main Bearing Housing
1—A 3311 R		Felt, Flywheel Cover (Sub. for B2549R)
2—B 3982 R		Shim, Camshaft Left Bearing (Sub. for B2469R)

GASKET SETS—Continued

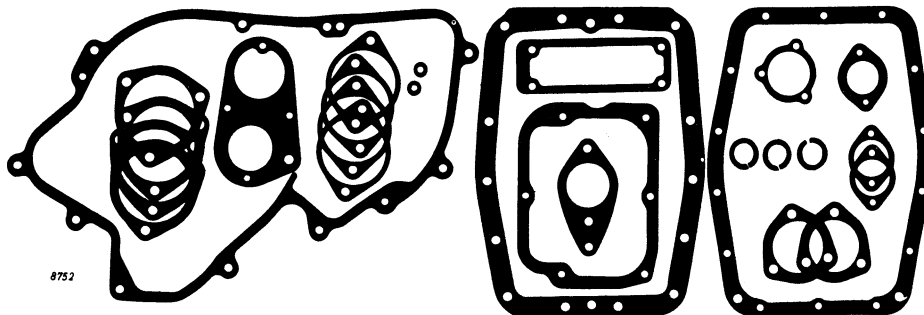

Part No.	Serial No.	Description
AB 3882 R (-B95999)	Gasket Set for Model "B"—Transmission and Rear End Overhaul—
Consisting of :		
1—A 574 R		Gasket, Power Shaft Oil Seal Housing
3—A 575 R		Packing, Power Shaft
1—B 154 R		Gasket, First Reduction Gear Cover
1—B 156 R		Gasket, First Reduction Gear Right Bearing Cover
1—B 173 R		Gasket, Clutch Fork Bearing
4—B 192 R		Shim, Differential Bearing Quill
2—B 238 R		Gasket, Brake Housing
2—B 315 R		Shim, Powershaft Drive Shaft Right Bearing Cover
1—B 330 R		Gasket, Sliding Gear Shaft and Countershaft Left Bearing Cover
4—B 332 R		Shim, Countershaft Right Bearing Housing
1—B 335 R		Gasket, Sliding Gear Shaft Drive Gear Left Bearing Cover
1—B 393 R		Gasket, Transmission Case Cover
1—B 3346 R		Gasket, Rear Axle Housing Cover (Sub. for B308R)
1—B 3622 R		Gasket, Rear Axle Housing to Case (Sub. for B351R)
2—K 2052 R		Washer (Powershaft Drive Right Bearing Cover)

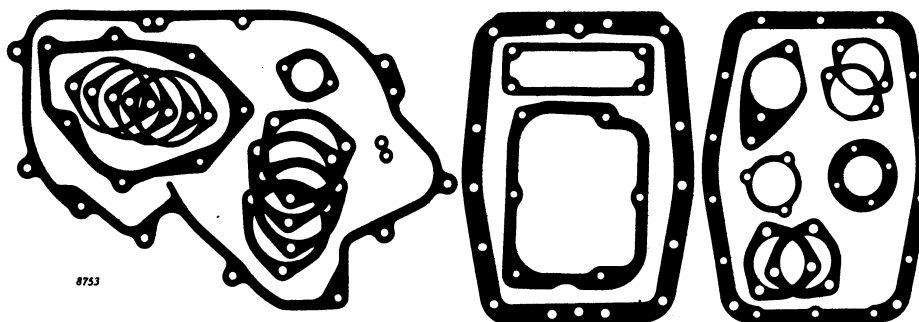

Part No.	Serial No.	Description
AB 3883 R (B96000 -B200999)	Gasket Set for Model "B"—Transmission and Rear End Overhaul—
Consisting of :		
1—A 574 R		Gasket, Power Shaft Oil Seal Housing
1—A 2629 R		Gasket, Fulcrum Ball Socket
1—B 154 R		Gasket, First Reduction Gear Cover
1—B 156 R		Gasket, First Reduction Gear Right Bearing Cover
4—B 192 R		Shim, Differential Bearing Quill
2—B 238 R		Gasket, Brake Housing
4—B 332 R		Shim, Countershaft Right Bearing Housing
1—B 393 R		Gasket, Transmission Case Cover
2—B 1754 R		Shim, Powershaft Drive Right Bearing Cover
1—B 1855 R		Gasket, Clutch Fork Bearing
1—B 1878 R		Gasket, Sliding Gear Shaft Drive Gear Left Bearing Cover
1—B 1895 R		Gasket, Fifth and Sixth Speed Gear Housing
1—B 3346 R		Gasket, Rear Axle Housing to Cover or Power Lift Housing (Sub. for B308R)
1—B 3622 R		Gasket, Rear Axle Housing to Case (Sub. for B351R)
2—K 2052 R		Washer (Powershaft Drive Shaft Right Bearing Cover to Case Screws)

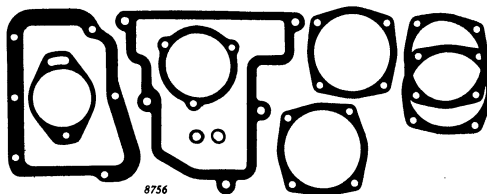

Part No.	Serial No.	Description
AB 3886 R (B96000 -B200999)	Gasket Set for Model "B"—Governor Overhaul—
Consisting of :		
1—A 407 R		Gasket, Rear Fan Bearing Housing
1—A 5272 R		Gasket, Magneto (Sub. for A500R)
2—B 60 R		Washer, Packing (Ventilator Pipe)
1—B 284 R		Gasket, Governor Left Bearing Housing
1—B 285 R		Gasket, Governor Left Bearing Housing
1—B 301 R		Gasket, Governor Case
2—B 569 R		Shim, Governor Left Bearing Housing
1—B 1842 R		Gasket, Crankcase Cover

GASKET SETS—Continued

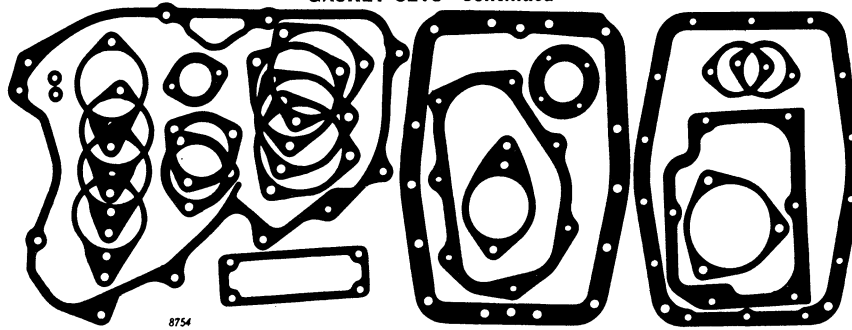

Part No.	Serial No.	Description
AB 3884 R	(B201000—)	Gasket Set for Model “B”—Transmission and Rear End Overhaul—
Consisting of:		
1—A	2629 R	Gasket, Fulcrum Ball Socket
1—B	156 R	Gasket, First Reduction Gear Right Bearing Cover
2—B	1754 R	Shim, Powershaft Drive Shaft Right Bearing Cover
1—B	1855 R	Gasket, Clutch Fork Bearing
4—B	2333 R	Shim, Differential Left Bearing Quill
1—B	2336 R	Gasket, Differential Right Bearing Quill
2—B	2338 R	Gasket, Brake Housing
1—B	2364 R	Gasket, First Reduction Gear Cover
4—B	2426 R	Shim, Countershaft Right Bearing Housing
1—B	2440 R	Gasket, Transmission Drive Shaft Left Bearing Cover
1—B	2447 R	Gasket, Fourth and Sixth Speed Gear Cover
1—B	2581 R	Gasket, Transmission Case Cover
2—B	2743 R	Gasket, Brake Housing
1—B	3346 R	Gasket, Rear Axle Housing Cover (Sub. for B308R)
1—B	3622 R	Gasket, Rear Axle Housing to Case (Sub. for B351R)
2—K	2052 R	Washer (Powershaft Drive Shaft Right Bearing Cover to Case Screws) (Lead)

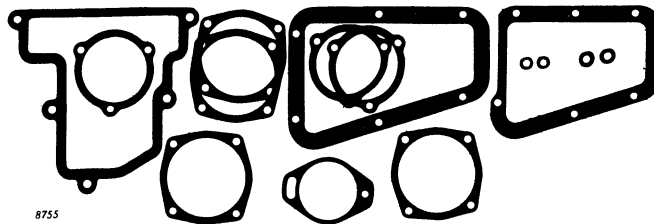

Part No.	Serial No.	Description
AB 3885 R	(—B95999)	Gasket Set for Model “B”—Governor Overhaul—
Consisting of:		
1—A	407 R	Gasket, Rear Fan Bearing Housing
1—A	5272 R	Gasket, Magneto (Sub. for A500R)
1—B	53 R	Gasket, Crankcase Cover
2—B	60 R	Washer, Packing (Ventilator Pipe)
1—B	284 R	Gasket, Governor Left Bearing Housing
1—B	285 R	Gasket, Governor Left Bearing Housing
1—B	301 R	Gasket, Governor Case
2—B	569 R	Shim, Governor Left Bearing Housing
2—B	571 R	Shim, Fan Shaft Rear Bearing Housing
1—B	701 R	Gasket, Crankcase Cover
2—F	1072 R	Washer, Packing (Tappet Lever Oilier) (Sub. for B216R)

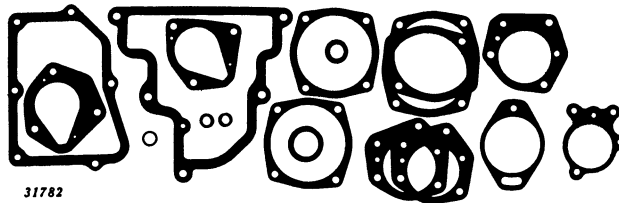

Part No.	Serial No.	Description
AB 3887 R	(B201000—)	Gasket Set for Model “B”—Governor Overhaul—
Consisting of:		
1—A	3190 R	Packing, “O” Ring (Generator Drive Pulley)
1—A	4190 R	Gasket, Ventilator Pump Cover
1—A	5272 R	Gasket, Magneto
2—B	60 R	Washer, Packing (Ventilator Pipe)
1—B	284 R	Gasket, Governor Left Bearing Housing
1—B	285 R	Gasket, Governor Left Bearing Housing
1—B	293 R	Packing (Fan Shaft Support Tube)
2—B	569 R	Shim, Governor Left Bearing Housing
1—B	2127 R	Packing, Fan Bearing Rear
5—B	2642 R	Shim, Fan Shaft Rear Bearing Housing
1—B	2645 R	Gasket, Ventilator Pump Body—Rear
1—B	2646 R	Gasket, Ventilator Pump Body—Front
1—B	2655 R	Gasket, Governor Case
1—B	2662 R	Gasket, Crankcase Cover

Part No.	Serial No.	Description
AR 21782 R	(B96000 —200999)	Gasket Set, for Valve Service (Not Illustrated)
AR 21783 R	(B201000—)	Gasket Set, for Valve Service (Not Illustrated)

CARBURETOR GASKET SET

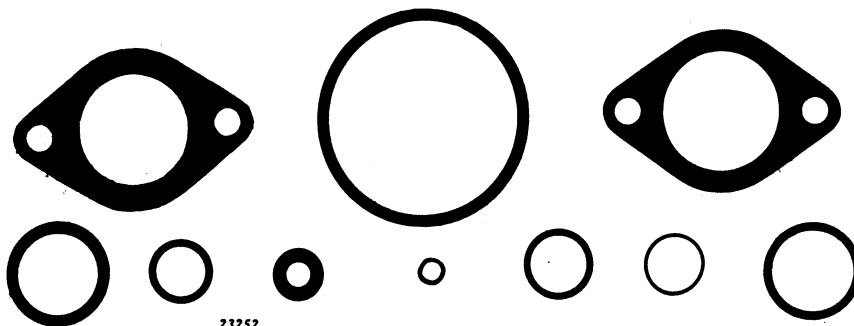

23252

Part No.	Serial No.	Description
AA 4991 R	Service Gasket Set for Carburetor, Consisting of:	
One R 10089 R	—	Gasket, Bowl Nut (Sub. for 16-A-53)
One R 10090 R	—	Gasket, Choke Lever (Sub. for 16-A-115)
One R 10091 R	—	Gasket, Choke Dust Cover (Sub. for 16-A-116)
One R 10114 R	—	Packing, Felt, Throttle Shaft Bushing (Sub. for 44-62)
One 321 R	—	Gasket, Carburetor to Manifold
One R 10014 R	—	Gasket, Bowl Nut (Sub. for P710)
One R 10015 R	—	Gasket, Bowl Nut (Sub. for P713)
One R 10025 R	—	Gasket, Strainer (Sub. for P950)
One R 10026 R	—	Gasket, Bowl (Sub. for P951)
One D 1034 R	—	Gasket, Carburetor to Air Intake Elbow

DECALCOMANIA SET

JOHN DEERE

JOHN DEERE JOHN DEERE

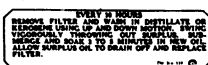
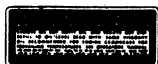

44145

Part No.	Serial No.	Description
AB 3863 R	—	Decalcomania Set consisting of: "John Deere" for Sides of Hood (2 used) "John Deere" for Seat or Seat Support Channel "John Deere" for Medallion "Safety First" for Power Shaft "Be Careful" for Tractor Speed "Safety First" for Cooling System "Filter Servicing Instructions" "Donaldson Air Cleaner Instructions" "Model Designation" (2 used) "Powr-Trol" "Roll-O-Matic"

AA 5398 R () Kit, Solvent, for applying Kwik-Strip Decalcomanias (No Longer Furnished)
 (Decalcomanias are furnished in sets only as listed)

ADDITIONAL DECALCOMANIAS

The following Decalcomanias are also available in packages of 5 each:

	Part No.	Size
JOHN DEERE	JD 110 R	3/4" x 6"
	JD 111 R	1" x 8"
	JD 112 R	1-1/4" x 10"
	JD 113 R	1-1/2" x 12"
	JD 114 R	2-1/2" x 20"
	JD 115 R	2" x 16"
JOHN DEERE	JD 250 R	1/2" x 7-1/8"
	JD 251 R	11/16" x 10"
	JD 235 R*	11/16" x 10"
	JD 252 R	1" x 14-1/4"
	JD 236 R*	1" x 14-1/4"
	JD 253 R	1-1/4" x 17-3/4"
	JD 237 R*	1-1/4" x 17-3/4"
	JD 267 R	1-1/2" x 21-3/8"
	JD 238 R*	1-1/2" x 21-3/8"
	JD 254 R	1-3/4" x 25"
	JD 239 R*	1-3/4" x 25"
	JD 255 R	2-1/4" x 32"
JOHN DEERE	JD 116 R	1" x 10-3/4"
	JD 118 R	1/2" x 5-3/8"
	JD 119 R	3/4" x 8-1/16"
JOHN DEERE	JD 257 R	1/2" x 6"
	JD 258 R	3/4" x 9"
	JD 243 R*	3/4" x 9"
	JD 259 R	1" x 12"
	JD 260 R (Sub. for JD120R)	1-7/16" x 2"
	JD 5260 R**	1-7/16" x 2"
	JD 261 R (Sub. for JD121R)	2-1/8" x 3"
	JD 5202 R* (Sub. for JD245R)	2-1/8" x 3"
	JD 5261 R**	2-1/8" x 3"
	JD 5240 R***	2-1/8" x 3"
	JD 262 R (Sub. for JD122R)	2-7/8" x 4"
	JD 246 R*	2-7/8" x 4"
	JD 5262 R**	2-7/8" x 4"
	JD 5241 R***	2-7/8" x 4"
	JD 263 R (Sub. for JD123R)	3-9/16" x 5"
	JD 247 R*	3-9/16" x 5"
	JD 5263 R**	3-9/16" x 5"
	JD 5242 R***	3-9/16" x 5"
	JD 264 R (Sub. for JD124R)	4-1/4" x 6"
	JD 5205 R* (Sub. for JD248R)	4-1/4" x 6"
	JD 5264 R**	4-1/4" x 6"
	JD 5243 R***	4-1/4" x 6"
	JD 5244 R***	5-3/4" x 8"
	JD 265 R	6-3/8" x 9"
	JD 5265 R**	6-3/8" x 9"
	JD 268 R	8-1/2" x 12"
	JD 269 R	11-3/4" x 16-5/8"

R 722

*Black Decals for Machines Painted other than John Deere Green.

**Leaping Deer Decals for South and Central America.

***Leaping Deer Decals for South and Central America.
(Industrial, Black and Yellow)

MEMORANDA

NUMERICAL INDEX TRACTORS—MODELS “B,” “BN,” “BNH,” “BW,” “BWH” (STYLED)

125

Part No.	Page	Key	Part No.	Page	Key	Part No.	Page	Key	Part No.	Page	Key
1 K	47	35	14H 631 R	26	3	16H 1119 A	73	12	21H 959 R	29	25
	49	42	14H 649 R	29	82		80	5	21H 961 R	42	20
1XA 256	32	41	14H 651 R	38	9		81	3	21H 962 R	47	51
			14H 655 R	85	20	16H 1127 A	66	23	21H 963 R	47	2
			14H 664 R	11	42		67	9	21H 964 R	31	38
2H 322 R	58	13	14H 727 R	88	1		69	2	21H 966 R	30	46
	59	13	14H 732 R	7	34	16H 1238 R	76	7	21H 969 R	33	48
2H 373 R	60	5	14H 739 R	32	11	16H 1304 A	56	9	21H 971 R	29	39
3H 704 R	82	1	14H 742 R	109	49		57	14	21H 972 R	36	14
3H 715 R	87	53	14H 764 R	113	39	16X 477 B	30	59	21H 973 R	29	22
3H 843 R	98	14	14H 781 R	81	1				21H 975 R	47	3
7H 328 R	53	42	14H 785 R	78	4				21H 979 R	44	70
	54	28	14H 812 C	31	57	17H 138 A	86	30	21H 982 R	29	65
7H 966 R	91	16					89	35	21H 983 R	42	38
8H 1103 R	19	10	15 186	30	3	17H 164 A	91	46	21H 986 R	42	2
8H 1268 R	82	26		31	3		92	37	21H 988 R	30	12
			15 223	47	41	17H 170 R	90	3	21H 990 R	36	2
				49	45		90	40	21H 994 R	49	5
10 2096	47	14	15H 200 R	113	56	17H 192 A	93	13	21H 995 R	41	12
10 2967	49	15	15H 237 R	76	30	17H 1490 R	90	40	21H 1002 R	34	20
10 3114	49	15		78	33		93	13	21H 1073 R	35	40
				79	67	17H 1491 R	75	25			
				101	61				22H 42 T	51	10
11H 22 R	14	24		103	55	18 O	47	12	22H 87 R	50	19
11H 41 R	14	20		107	38		49	13	22H 139 R	67	4
11H 45 R	88	2		117	••	18H 30 R	58	10	22H 248 R	95	••
11H 49 R	87	44	15H 238 R	4	5						
11H 78 R	105	16		14	21				24 262	49	6
11H 80 R	19	42		16	22	19H 98 R	91	20	24A 51	49	54
11H 88 R	69	27		22	42	19H 99 R	4	8	24A 58	49	48
				105	31	19H 105 R	11	46	24H 2 R	105	33
12H 9 R	6	17		111	15	19H 127 R	40	6		109	32
12H 10 R	4	9	15H 239 R	76	19	19H 211 R	47	38		111	32
12H 11 R	4	3		109	19	19H 218 D	18	26	24H 4 R	13	••
12H 12 R	7	30	15H 240 R	76	19	19H 246 T	33	••	24H 33 R	26	3
12H 13 R	9	24		78	40	19H 269 R	64	4	24H 39 R	40	11
12H 14 R	14	18		100	38	19H 314 R	13	44		41	8
12H 15 R	5	3		102	35	19H 337 N	21	36		111	20
12H 17 R	5	5		105	12	19H 401 R	21	4	24H 42 T	50	13
12H 19 R	81	35	15H 253 R	7	19	19H 457 R	80	20	24H 43 R	23	20
12H 21 R	86	23		9	21	19H 474 R	82	12		25	22
12H 35 R	31	33		91	26	19H 539 R	111	37	24H 52 R	81	26
12H 36 R	29	30		107	47	19H 543 R	105	38	24H 81 R	91	22
12H 64 R	47	5	15H 254 R	22	13	19H 548 R	109	20		92	23
12H 68 R	43	4		23	18	19H 564 R	14	19	24H 91 R	26	3
12H 75 R	98	16		25	24	19H 664 R	75	13		41	14
12H 251 R	41	13		65	11	19H 670 R	75	13		43	52
12H 253 R	83	2		107	40	19H 703 D	79	1	24H 106 R	58	28
12H 267 R	29	19	15H 255 R	4	1	19H 792 R	85	14		59	28
12H 270 R	30	13	15H 280 R	74	26	19H 980 R	83	8		60	12
12H 271 R	29	54	15H 281 R	74	26	19H 1080 R	111	24	24H 132 R	50	3
12H 284 R	83	24	15H 541 R	62	24	19H 1112 H	11	46		51	3
12H 290 R	29	78		63	23	19H 1115 N	83	1		56	13
12H 291 R	19	21	15H 558 R	95	26	19H 1131 N	11	44		57	5
						19H 1139 N	5	1	24H 143 R	13	47
						19H 1166 H	116	12		33	••
13 939	49	7	16 480	30	58	19H 1182 R	109	44		34	5
13H 93 R	87	45	16 491 C	30	1	19H 1183 R	105	38		61	14
13H 241 R	12	25	16 583	30	4	19H 1184 R	78	35		64	16
				31	4	19H 1249 R	112	29		89	64
			16 738	30	48	19H 1254 R	14	19	24H 154 R	29	12
14 183	47	10		30	57	19H 1255 T	107	3		30	70
	49	8	16A 115	49	57	19H 1320 R	79	1		31	26
14H 190 R	39	20	16A 116	49	55	19H 1335 R	75	7		41	15
14H 252 R	31	57	16H 273 A	14	4	19H 1356 R	75	13		53	31
14H 338 R	50	5		20	10	19H 1373 R	75	9		60	11
14H 344 A	68	6	16H 634 R	20	20	19H 1374 R	88	28		107	1
14H 352 R	75	9	16H 648 A	20	13	19H 1391 R	85	12		112	2
14H 382 T	54	25		56	10	19H 1405 R	85	14	24H 155 R	56	2
14H 383 R	18	1		57	15	19H 1455 R	88	26	24H 156 R	44	13
14H 392 R	9	27		82	8					45	19
14H 395 R	10	10	16H 663 A	7	28				24H 169 R	20	7
14H 398 R	97	8	16H 677 A	6	15					50	10
14H 404 R	5	1		82	17	21H 238 R	32	12		68	7
14H 480 R	75	9		83	25	21H 395 R	44	15		113	48
14H 511 H	111	21	16H 765 A	101	65	21H 404 R	34	28	24H 183 R	116	9
14H 602 R	29	44	16H 790 A	73	16	21H 410 R	35	40	24H 184 R	95	6
14H 605 R	32	13	16H 1114 A	68	3	21H 597 R	6	16	24H 197 R	18	3
14H 608 R	42	39				21H 701 R	107	56			
14H 611 R	37	19				21H 757 R	10	17	24H 200 R		

NUMERICAL INDEX **TRACTORS—MODELS "B," "BN," "BNH," "BW," "BWH" (STYLED)**

Part No.	Page	Key	Part No.	Page	Key	Part No.	Page	Key	Part No.	Page	Key
24H 204 R	66	5	26H 19 R	69	43	1110	29	48	5516	31	22
	67	9		77	49	1116	29	24	5518	31	17
24H 205 R	70	27		78	13	1117	29	31	5519	31	18
	72	26		101	48	1118	29	29	5520	31	21
24H 233 R	112	14		103	46		30	41	5532	31	36
24H 234 R	9	13	26H 64 R	29	16		30	64	5536	31	48
24H 239 R	23	17	26H 67 R	29	14	1121	29	27		32	25
24H 272 R	101	56	26H 72 R	40	12	1131	29	53	5610	31	29
24H 316 R	78	29		41	3	1147	29	84	5618	31	47
	103	51		42	66	1151	29	85		32	22
24H 448 R	66	5		43	68	1152	29	86	5620	31	49
	105	23					30	20		32	24
24H 457 R	58	25				1153	29	87	5622	31	54
	59	29	27 181	49	53		30	21		32	41
	60	10	28H 380 R	82	4	1165	29	45	5633	31	32
24H 469 A	50	12	28H 1496 R	60	7	1167	29	58	5644	31	47
24H 481 R	35	43	28H 1502 R	82	4	1168	29	57	5926	31	20
	80	27	28H 1503 R	82	4	1169	29	47	6199	31	16
	81	30				1170	29	41	6204	31	12
	82	22				1171	29	49	6230	31	1
	83	29	29H 306 R	105	20	1193	29	80	6274	30	2
24H 482 R	82	5		107	33	1194	29	79		31	2
24H 490 R	79	7		109	6	1197	29	68	6388	32	20
	82	10		111	11		30	53	6468	31	43
	97	29	29H 483 R	62	12	1197 T	29	68	6791	32	7
24H 491 A	90	32	29H 488 K	105	20		30	53	6795	32	3
24H 550 R	71	63		107	33	1210	29	64	6831	32	38
	72	58		109	6	1216	29	74	6839	32	1
24H 553 R	50	12	29H 488 T	111	11	1217	29	75	6843	32	16
24H 554 F	90	36	29H 490 R	22	8	1232	29	18	6845	32	5
24H 582 R	71	53				1253	29	73	6875	32	14
24H 685 R	14	3				1379	30	18	6900 D	32	9
	20	9	30 635	47	22	1397	30	38	10383	31	31
24H 763 R	81	2	30 700	49	28	1404	30	36		32	6
24H 846 R	13	47	30H 9 R	77	41	1418	29	69	10407	31	42
	83	9	30H 11 R	4	1		30	54		32	29
24H 847 R	23	10		22	34	1433 B	29	3	10461	31	46
	25	12		76	30	1434 B	29	13		32	26
24H 930 R	36	24		79	67	1465	44	8	35058	45	54
	39	33	30H 22 R	105	17	1533	30	43	37517	45	43
24H 961 R	90	32	34H 119 C	16	15	1571	44	8	37521	45	42
24H 991 R	35	43				1641	29	55	37554	45	59
	80	27				1759	29	21	114998	44	30
	81	30	44 62	49	9	1760	30	24	200182	42	35
	82	22	47 206	47	27	1786	29	38		43	38
	83	29		49	33	1814	30	29	200362	42	35
24H 992 R	82	5	47 314	49	33	1883	29	61		43	38
24H 993 R	79	7	60 *348	47	11	2061 B	30	2	451608	42	15
	82	10		49	10	2121	30	16		43	16
	97	29	60 350	47	17	2122	30	8	802691	44	31
24H 995 R	81	2	60 451	47	11		31	8	802730	43	22
24H 996 R	20	17		49	10	2214 R	69	28	804000	40	14
			60 458	47	11	2219	29	73		41	5
			60 477	49	10	2264 B	29	37		42	67
25 635	49	56	62 246	49	14		30	25		43	69
25H 43 R	114	46	78 434	47	47	2288	30	7	804076	42	12
25H 125 T	16	15		49	51		31	7		43	13
25H 300 R	113	47	80 160	49	19	2405	29	43	804485	44	7
25H 1151 R	13	46	80 167	49	12	2442	29	45	805057	44	57
	39	3	80 169	49	11	2443	29	44	806915	40	13
25 J	47	28	80 175	49	23	2495	30	33		41	6
	49	34	87 3	47	31	2496	30	15		42	68
25 V	47	46		49	37	2497	30	60		43	70
	49	50	91 178	49	49	2503	30	32	809053	44	25
			93 B	47	4	2504	30	35		45	4
			178 33	49	22	2505	30	19	809062	42	11
26 647	47	48	233 576	47	21	2537	30	63		43	12
26 721	49	52		49	27	2538	30	40		44	46
26H 10 R	9	29	233 584	47	21	2745	30	17		45	32
	44	71		49	27	3219	31	44	809551	42	17
26H 14 R	77	45	321 R	47	15		32	19		43	18
	79	63		49	16		32	30	809593	42	51
	107	48	405 R	67	23	3565	30	2		43	53
26H 17 R	14	13		68	20		31	2		44	39
	16	12		77	38	3744	30	2		45	25
	19	18		79	57		31	2	809614	42	33
	27	17	1083	29	60	4210	31	45		43	34
	27	24	1084 B	29	62		32	31	809642	42	19
	35	62	1092	29	4	4954	30	26		43	20
	91	10	1094	29	7	5077	31	41	809644	42	23
	92	10	1098	29	2		32	34		43	24

NUMERICAL INDEX **TRACTORS—MODELS “B,” “BN,” “BNH,” “BW,” “BWH” (STYLED)**

127

Part No.	Page	Key	Part No.	Page	Key	Part No.	Page	Key	Part No.	Page	Key
809658	42	28	833602	44	52	1878780	41	7	1921351	42	24
	43	29		45	62	1879496	44	41		43	25
809688	42	36	1100506	40	17	1880173	43	48	1922408	41	16
	43	36		41	18	1880225	42	22	1930611	44	4
809698	42	26	1100508	40	17		43	23	8012015	43	31
	43	28	1101356	40	17	1880254	44	20	8012016	43	30
809815	44	62	1101371	40	17	1880446	44	56			
809824	42	34	1101385	40	17	1880642	44	30			
	43	35	1101390	41	18	1880868	44	41			
809945	42	25	1116809	42	48	1880998	42	18			
	43	26	1118265	41	..		42	22			
809961	42	62		43	46		43	19	A	33 X	30 14
	43	64	1118305	41	..		43	23	A	60 R	82 24
810226	44	51		43	46	1881250	42	46	A	80 R	50 14
	45	37	1118786	41	19	1881251	42	47	A	119 R	18 26
810601	44	43		43	46	1881863	44	63			52 21
	45	29	1119799	44	8	1881864	44	17			53 33
810620	44	64	1836664	42	18	1881869	45	26			54 24
	45	54		43	19	1881998	41	1	A	120 R	81 22
	45	58	1837885	45	18		42	6	A	126 R	10 12
810626	44	42	1838155	38	13		43	45			12 15
810627	44	38	1838667	44	55	1882323	44	17	A	140 R	105 36
811553	44	50	1838670	44	54	1882356	42	14	A	147 R	66 18
	45	36	1841027	42	24		43	15			100 19
812015	42	30		43	25	1882358	42	64	A	151 R	80 16
	44	28	1843646	42	52		43	66			81 16
	45	9		43	54	1883041	42	53	A	172 R	6 3
812016	42	29		44	40	1883362	42	45	A	178 R	18 8
	44	29	1848530	44	68	1885297	41	17	A	178 XA	29 6
	45	10	1849774	44	61	1885817	45	45	A	179 X	30 10
813521	44	27	1849782	44	66	1886496	42	6			31 10
	45	8	1850810	44	58		43	6	A	198 R	16 3
813554	44	32	1850811	44	59	1886923	44	24			20 6
	45	11	1850812	44	67		45	3	A	222 R	82 3
815018	42	5	1850844	44	60	1902102	42	54	A	243 X	29 8
	43	5	1853012	44	60	1904370	42	56			30 9
815839	44	47	1855701	42	59		43	58			31 9
816315	42	15		43	61	1904377	41	9	A	258 R	6 9
	43	13	1855702	42	58		42	21			7 14
816331	42	55		43	60		43	22			47 23
	43	57	1858749	42	43	1904669	44	12			49 29
816911	44	18		43	40		45	21			60 28
	45	23	1858753	42	42	1904817	41	9			62 23
817216	42	14		43	41	1904829	43	58	A	284 R	75 6
	43	15	1858754	42	44	1904851	43	6	A	286 R	23 15
817220	42	9		43	39	1906939	42	22	A	310 R	70 21
	43	9	1859786	42	46		43	23			70 34
817223	42	64	1859787	42	46	1908580	44	47			72 20
	43	66	1860959	44	4		45	33	A	320 R	50 13
817224	42	63	1861076	44	11	1909034	41	4			51 10
	43	65		45	20	1909035	41	11			57 1
817313	42	31	1861234	44	65	1909041	41	10	A	333 R	82 16
	43	32	1862803	42	15	1909069	43	55	A	350 R	66 6
	44	44		43	16	1909070	43	56	A	353 R	21 31
	45	30	1864099	41	1	1909770	45	55			22 36
817314	42	32		42	6	1909771	45	44	A	354 R	105 51
	43	33		43	45	1909772	45	46	A	365 R	70 5
	44	45	1865182	44	26	1911097	42	15			71 52
	45	31	1865302	44	38		43	13	A	369 R	23 23
817532	42	27	1866107	44	9	1911263	42	58			25 39
	43	27	1866970	42	56		43	60			27 18
818002	44	53	1867168	42	53	1911481	41	3			27 19
819104	42	61	1868137	41	2	1911485	41	3			66 4
	43	63		43	51		42	45	A	378 R	70 7
819362	44	35	1868330	42	6		43	47	A	393 R	23 16
	45	14	1871662	44	53		43	48	A	407 R	23 25
820052	45	24	1871836	42	47	1912008	42	59	A	442 R	58 15
820148	45	39	1872533	44	8		43	61			59 16
820149	45	40	1872638	42	3	1912159	41	6			60 20
820153	45	28		43	3	1912176	41	8	A	446 R	54 7
820154	45	17	1872661	42	45	1912365	41	16	A	447 R	52 3
820404	44	42	1872924	43	47	1913063	41	15	A	448 R	54 6
820524	42	8	1872960	44	63	1913554	42	55	A	460 R	58 7
	43	8	1873796	45	57		43	56	A	465 R	65 23
822187	45	38	1878500	41	8	1914491	42	55	A	470 R	10 25
822190	45	41	1878505	41	20		43	56			12 26
826938	44	10	1878506	41	19	1914618	42	55	A	471 R	10 24
828228	44	19	1878507	41	18		43	57	A	487 R	18 20
	45	22	1878516	41	21	1917164	42	24			
828675	44	40	1878517	41	5		43	25			

NUMERICAL INDEX **TRACTORS—MODELS “B,” “BN,” “BNH,” “BW,” “BWH” (STYLED)**

Part No.	Page	Key	Part No.	Page	Key	Part No.	Page	Key	Part No.	Page	Key
A 500 R	29	56	A 802 R	101	64	A 1449 R	105	44	A 2454 R	76	6
	30	71	A 805 R	101	63		111	43	A 2480 R	78	32
	31	28	A 817 R	101	51	A 1450 R	100	24		103	54
	113	42	A 818 R	78	21	A 1452 R	105	43	A 2491 R	58	10
A 518 R	9	1	A 819 R	78	22	A 1453 R	100	27	A 2499 R	62	9
A 519 R	9	14		103	48		102	22		63	3
A 520 R	9	17	A 825 R	66	11	A 1471 R	112	9	A 2500 R	62	10
A 521 R	9	16	A 876 R	87	41	A 1553 R	96	5		63	2
	105	35	A 877 R	86	17	A 1555 R	89	40	A 2501 R	62	8
A 522 R	9	15		88	17		97	12	A 2502 R	62	18
A 523 R	9	12		95	13	A 1556 R	89	41		63	21
A 552 R	77	47	A 880 R	87	39		96	11	A 2530 R	9	10
	79	61	A 881 R	86	18	A 1574 R	6	1	A 2564 R	62	16
A 558 R	76	23	A 882 R	86	22	A 1597 R	18	13		63	4
A 559 R	76	24	A 887 R	87	35	A 1598 R	18	12	A 2575 R	9	17
A 561 R	86	21	A 890 R	86	31	A 1639 R	58	4	A 2595 R	73	8
A 562 R	69	45		89	52		59	4	A 2597 R	73	8
A 572 R	76	12		95	19		60	4	A 2610 R	38	21
	101	46	A 891 R	86	26	A 1712 R	62	4		50	28
A 574 R	76	20	A 892 R	87	52		63	16	A 2611 R	35	50
A 575 R	76	14	A 893 R	87	43	A 1785 R	116	10	A 2612 R	35	46
A 584 R	26	12	A 970 R	25	••	A 1821 R	75	27	A 2613 R	35	52
	27	14		65	7	A 1854 R	56	24	A 2621 R	34	30
A 602 R	21	21		65	25		57	26		44	22
	22	26	A 1013 R	58	34	A 1855 R	56	20	A 2628 R	66	9
A 607 R	66	7	A 1084 R	95	1		57	22	A 2629 R	66	10
A 618 R	82	15	A 1085 R	95	1	A 1892 R	74	29		67	13
A 621 R	101	59	A 1087 R	95	3		84	8	A 2729 R	36	1
A 631 R	100	10	A 1090 R	95	2		85	8		37	1
	102	10	A 1100 R	87	40		86	2	A 2730 R	37	17
A 634 R	101	40	A 1101 R	87	36		88	8	A 2731 R	36	3
	102	34	A 1149 R	9	2		91	34		37	3
A 640 R	105	48	A 1152 R	9	3		92	39	A 2734 R	36	15
A 642 R	105	18	A 1225 R	38	21		93	9		37	9
A 648 R	105	7		50	28	A 1999 R	56	16		39	15
A 659 R	105	32	A 1235 R	85	27		57	18	A 2755 R	82	9
	109	33	A 1236 R	85	27	A 2069 R	62	21	A 2756 R	82	11
	111	31	A 1242 R	76	16	A 2093 R	10	36	A 2783 R	44	57
A 667 R	101	58	A 1248 R	62	1		12	36	A 2784 R	44	68
A 668 R	101	57		63	20	A 2175 R	56	26	A 2785 R	44	66
A 670 R	101	55	A 1278 R	6	22		57	28	A 2786 R	44	58
A 674 R	10	13	A 1280 R	6	21	A 2181 R	61	17	A 2787 R	44	59
	12	17		7	38	A 2188 R	19	21	A 2789 R	44	65
A 679 R	105	9	A 1289 R	86	27		34	19	A 2790 R	44	67
A 680 R	105	6	A 1424 R	86	29		60	23	A 2880 R	6	32
	117	6		88	33		61	8		7	24
A 685 R	98	15		95	16	A 2192 R	56	23	A 2882 R	37	16
A 765 R	30	45	A 1425 R	105	10		57	25	A 2883 R	37	20
	31	37	A 1426 R	105	55	A 2193 R	56	19	A 2899 R	36	16
	32	12	A 1427 R	100	25		57	21		37	10
	42	16	A 1428 R	100	20	A 2275 R	97	20	A 2905 R	52	27
	43	17	A 1429 R	105	3	A 2297 R	82	1	A 2930 R	78	8
	44	49	A 1430 R	105	19	A 2299 R	80	8	A 2956 R	58	8
	45	35	A 1431 R	105	45		81	8		59	8
	47	50	A 1432 R	105	52	A 2303 R	26	10	A 2960 R	99	8
	49	59	A 1433 R	61	18		27	12	A 2961 R	97	5
A 766 R	29	20		105	57	A 2354 R	6	38		98	5
	30	30		107	21		7	6		99	9
	30	37	A 1434 R	105	56	A 2356 R	6	36	A 3008 R	42	7
	30	51		107	20	A 2395 R	78	37	A 3009 R	42	57
	30	56	A 1435 R	105	29	A 2396 R	78	17		43	59
	42	7	A 1436 R	105	8		78	38		44	69
	43	7	A 1437 R	105	22	A 2415 R	9	23		45	60
	44	33	A 1438 R	105	26	A 2421 R	7	3	A 3010 R	43	50
	45	12	A 1439 R	105	34		18	36	A 3011 R	42	40
A 767 R	26	3	A 1440 R	105	46	A 2428 R	78	42		43	43
	42	37	A 1441 R	105	49		103	58	A 3012 R	83	2
	43	37		107	37	A 2431 R	78	20	A 3016 R	41	13
	44	16		109	43		102	40	A 3031 R	42	41
	44	36		111	36	A 2432 R	78	31		43	42
	45	15	A 1444 R	100	26		103	53	A 3032 R	38	6
A 774 R	76	13		102	21	A 2434 R	78	29	A 3068 R	58	7
A 775 R	76	15	A 1445 R	100	29		103	51		59	7
A 776 R	84	1	A 1446 R	105	50	A 2435 R	78	28	A 3092 R	107	39
	85	1		107	41		103	50		109	••
	88	5	A 1447 R	105	1	A 2436 R	78	30	A 3093 R	109	39
	91	37		107	52		103	52		111	52
	92	41		109	1	A 2440 R	9	17	A 3094 R	109	38
	93	1		111	1	A 2441 R	9	12		111	53
	94	2		113	43	A 2444 R	9	9	A 3095 R	109	40
										111	51

NUMERICAL INDEX **TRACTORS—MODELS “B,” “BN,” “BNH,” “BW,” “BWH” (STYLED)**

129

Part No.	Page	Key	Part No.	Page	Key	Part No.	Page	Key	Part No.	Page	Key
A 3096 R	109	41	A 3401 R	78	42	A 4188 R	25	32	A 5233 R	73	2
	111	50		103	58		65	20	A 5234 R	73	3
A 3097 R	107	43	A 3402 R	99	10	A 4189 R	25	36	A 5272 R	29	56
A 3098 R	7	32	A 3436 R	107	39	A 4190 R	25	33		30	71
	107	46	A 3437 R	109	5	A 4191 R	25	35		31	28
	109	48		111	10	A 4192 R	83	1		113	42
	111	44	A 3438 R	109	16	A 4227 R	7	6	A 5292 R	74	30
A 3099 R	109	36		111	13	A 4233 R	22	10		75	6
	111	29	A 3439 R	11	41	A 4234 R	22	12		86	3
A 3100 R	109	30		13	43	A 4235 R	22	11		86	10
A 3101 R	109	50		109	3	A 4242 R	12	33		91	28
A 3103 R	107	4		111	8	A 4248 R	107	3		91	35
A 3105 R	54	4	A 3479 R	96	5	A 4270 R	61	1		92	28
	109	3	A 3486 R	81	7		63	9		93	8
	109	17	A 3487 R	81	2	A 4275 R	55	3		99	11
	111	23	A 3539 R	31	52	A 4283 R	55	2	A 5344 R	72	10
A 3106 R	107	17		33	••	A 4668 R	61	5	A 5349 R	109	2
A 3108 R	107	24	A 3546 R	19	21	A 4698 R	33	••		111	7
A 3109 R	107	23		34	19	A 4699 R	33	••	A 5748 R	13	46
A 3110 R	107	29		60	23	A 4700 R	33	••		39	3
A 3113 R	107	28		61	8	A 4708 R	112	10	A 5775 R	115	••
A 3114 R	107	22	A 3569 R	117	10	A 4754 R	112	6	A 5776 R	115	••
A 3115 R	107	31	A 3570 R	117	9	A 4756 R	112	12	A 5777 R	115	••
A 3116 R	107	3	A 3571 R	117	11	A 4761 R	112	26	A 5778 R	115	••
A 3118 R	109	46	A 3572 R	117	14	A 4762 R	112	30	A 5829 R	117	36
	111	48	A 3573 R	117	13	A 4763 R	112	35	A 5866 R	20	27
A 3123 R	107	14	A 3574 R	117	15	A 4764 R	112	31			
A 3124 R	107	15	A 3575 R	117	19	A 4765 R	112	34			
A 3125 R	107	35	A 3581 R	114	9	A 4766 R	113	46			
A 3126 R	107	13	A 3604 R	107	34	A 4767 R	113	50			
A 3131 R	105	21		109	2	A 4768 R	113	45			
	107	32		111	7	A 4769 R	113	44			
	109	7	A 3605 R	111	34	A 4770 R	112	3			
	111	12	A 3606 R	111	27	A 4772 R	113	58			
A 3132 R	109	34	A 3609 R	111	17	A 4773 R	113	53			
A 3134 R	109	25	A 3610 R	111	16	A 4774 R	113	41			
A 3136 R	107	36	A 3611 R	111	19	A 4775 R	113	40			
A 3137 R	107	36	A 3612 R	111	18	A 4776 R	112	3			
	109	42	A 3613 R	107	39	A 4780 R	53	30			
	111	38		109	2		54	20			
A 3138 R	109	12		111	26	A 4783 R	112	7			
A 3139 R	109	23	A 3614 R	107	39		112	20			
	109	26		109	2	A 4806 R	78	36			
A 3140 R	109	24		111	5	A 4808 R	78	36			
A 3142 R	109	4	A 3637 R	114	3	A 4848 R	116	4			
	111	9	A 3638 R	114	4	A 4849 R	116	6			
A 3145 R	107	10	A 3645 R	25	2	A 4850 R	116	2			
A 3149 R	99	10	A 3686 R	36	29	A 4851 R	116	11			
A 3181 R	114	43	A 3687 R	36	28	A 4852 R	117	39			
A 3182 R	114	45	A 3893 R	36	31	A 4853 R	117	38			
A 3184 R	114	25	A 3909 R	112	19	A 4854 R	117	35			
A 3189 R	107	50	A 3910 R	112	5	A 4855 R	117	34			
A 3190 R	25	9	A 3917 R	113	49	A 4856 R	116	16			
	109	18		116	5	A 4857 R	116	15			
	111	28	A 4040 R	90	40	A 4858 R	116	14			
A 3191 R	109	11		93	13	A 4859 R	116	13			
	109	35	A 4041 R	90	40	A 4860 R	116	19			
A 3203 R	105	35	A 4049 R	79	8	A 4861 R	116	21			
	109	31	A 4050 R	79	8	A 4862 R	116	22			
A 3232 R	13	46	A 4059 R	23	5	A 4863 R	116	25			
	19	20		25	5	A 4864 R	116	26			
	34	25	A 4118 R	90	34	A 4865 R	116	31			
	53	39	A 4119 R	90	35	A 4866 R	116	28			
	54	23	A 4125 R	78	4	A 4867 R	116	29			
	60	24	A 4132 R	109	••	A 4868 R	116	32			
	61	7		111	41	A 4869 R	116	33			
	61	11	A 4133 R	109	••	A 4870 R	117	35			
	91	7		111	42	A 4871 R	116	30			
	92	7	A 4157 R	33	••	A 4875 R	26	2			
A 3233 R	78	4	A 4158 R	33	••	A 4879 R	22	40			
A 3234 R	107	30	A 4159 R	33	••		78	21			
A 3255 R	109	10	A 4165 R	12	21		101	43			
A 3256 R	102	19	A 4166 R	12	24		102	39			
A 3257 R	107	23	A 4168 R	101	40		112	8			
A 3258 R	105	56		102	34		112	21			
	107	20		103	••	A 4963 R	94	1			
A 3311 R	19	11	A 4169 R	107	9	A 4964 R	94	16			
A 3353 R	92	16	A 4170 R	107	7	A 4968 R	95	10			
A 3381 R	39	4	A 4172 R	107	19	A 4969 R	95	10			
						A 4975 R	94	8			

NUMERICAL INDEX **TRACTORS—MODELS “B,” “BN,” “BNH,” “BW,” “BWH” (STYLED)**

Part No.	Page	Key	Part No.	Page	Key	Part No.	Page	Key	Part No.	Page	Key
AA 2064 R	58	42	AA 3861 R	99	1	AA 4955 R	13	46	AA 5765 R	94	1
	59	37	AA 3870 R	31	2		19	20	AA 5766 R	94	16
	60	36	AA 3975 R	39	13		34	25	AA 5767 R	95	11
AA 2076 R	38	29	AA 4007 R	99	10		53	39	AA 5769 R	95	15
AA 2095 R	9	11	AA 4025 R	99	14		54	23	AA 5771 R	95	20
AA 2096 R	9	7	AA 4051 R	39	7		61	7	AA 5772 R	95	20
AA 2106 R	97	20	AA 4053 R	12	34		91	7	AA 5773 R	95	23
AA 2209 R	34	2	AA 4054 R	12	34		92	7	AA 5789 R	95	15
AA 2258 R	9	19	AA 4087 R	33	44	AA 4963 R	74	29	AA 5818 R	10	34
AA 2296 R	76	9	AA 4099 R	96	5		84	8		12	34
	78	9	AA 4101 R	105	50		85	8	AA 5819 R	10	34
AA 2297 R	76	1		107	41		86	2		12	34
	78	1	AA 4175 R	107	39		88	8	AA 5972 R	12	34
	99	14		109	••		91	34	AA 6092 R	73	••
AA 2320 R	76	5	AA 4206 R	81	5		92	39	AA 6141 R	29	88
AA 2343 R	97	22	AA 4268 R	117	••		93	9		30	66
AA 2345 R	9	8	AA 4270 R	117	••	AA 4970 R	69	28		31	55
AA 2454 R	99	14	AA 4271 R	117	••	AA 4980 R	109	9	AA 6179 R	117	35
AA 2478 R	35	63	AA 4272 R	117	8	AA 4981 R	111	6	AA 6239 R	25	••
AA 3032 R	99	14	AA 4273 R	117	16	AA 4982 R	36	12	AA 6240 R	23	••
AA 3033 R	35	47	AA 4274 R	117	17	AA 4991 R	47	••		25	••
AA 3075 R	37	11	AA 4275 R	117	1		49	••	AA 6295 R	62	6
	38	1	AA 4279 R	111	25		122	••	AA 6312 R	107	39
	39	16		114	8	AA 5309 R	59	33		109	2
AA 3077 R	38	24		116	27	AA 5332 R	36	18		111	7
AA 3144 R	107	55	AA 4282 R	114	5	AA 5333 R	59	19	AA 6330 R	10	34
AA 3238 R	36	7	AA 4296 R	60	30	AA 5334 R	59	22		12	34
	37	7	AA 4297 R	59	35	AA 5337 R	62	26	AA 6331 R	10	34
AA 3239 R	36	4		60	34		63	25		12	34
	37	4	AA 4298 R	59	34	AA 5339 R	94	5	AA 6337 R	116	14
AA 3240 R	37	6		60	31	AA 5365 R	75	4	AA 6341 R	117	••
AA 3241 R	36	2	AA 4316 R	107	34	AA 5398 R	122	••	AA 6342 R	117	••
	37	2		109	2	AA 5479 R	18	11	AA 6619 R	70	15
AA 3242 R	37	15		111	7	AA 5486 R	112	15	AA 6713 R	85	12
AA 3243 R	37	11	AA 4321 R	111	6	AA 5529 R	109	23			
AA 3398 R	44	60	AA 4331 R	60	29	AA 5534 R	109	25			
AA 3399 R	44	60	AA 4369 R	10	34	AA 5535 R	111	26			
AA 3427 R	18	11		12	34	AA 5539 R	86	17			
AA 3489 R	52	26	AA 4422 R	38	19		88	17			
AA 3492 R	52	23	AA 4442 R	38	18		95	13	AB		
AA 3495 R	36	19		38	23	AA 5546 R	26	10	AB 203 R	97	23
	37	12	AA 4507 R	58	42		27	12	AB 218 R	91	14
AA 3497 R	42	10		59	37	AA 5566 R	107	39		92	13
	43	10		60	36		109	2	AB 232 R	64	19
AA 3505 R	86	28	AA 4514 R	85	12		111	7	AB 233 R	64	20
AA 3522 R	76	5	AA 4618 R	35	47	AA 5567 R	107	39	AB 235 R	75	28
	78	5		36	17		109	2	AB 237 R	47	••
AA 3534 R	62	6		38	1		111	7		50	1
AA 3538 R	62	6	AA 4655 R	79	4	AA 5574 R	26	3	AB 250 R	14	16
AA 3680 R	9	8	AA 4660 R	10	34		42	37	AB 251 R	19	1
AA 3734 R	107	16		12	34		44	16	AB 262 R	21	25
AA 3735 R	107	11	AA 4664 R	36	30		45	15	AB 264 R	21	9
AA 3736 R	107	25	AA 4665 R	36	20	AA 5579 R	55	5	AB 271 R	18	9
AA 3738 R	107	49		36	21	AA 5580 R	55	6	AB 273 R	10	40
AA 3739 R	109	15	AA 4666 R	36	6	AA 5592 R	33	45	AB 277 R	80	24
	111	14	AA 4667 R	36	12	AA 5593 R	10	34	AB 279 R	80	6
	109	8	AA 4799 R	109	••		12	34	AB 284 R	9	19
AA 3740 R	109	8		111	47	AA 5594 R	10	34	AB 288 R	6	28
AA 3744 R	107	51		36	18		12	34	AB 289 R	6	11
AA 3750 R	109	10	AA 4838 R	33	44		12	34	AB 290 R	6	7
AA 3751 R	114	6	AA 4845 R	33	47	AA 5595 R	25	••	AB 294 R	27	30
AA 3752 R	109	27		38	25	AA 5611 R	112	6	AB 295 R	27	29
	114	8		38	29	AA 5612 R	112	33	AB 299 R	82	18
AA 3753 R	109	22		39	••	AA 5613 R	112	4	AB 312 R	67	8
AA 3754 R	109	13		112	23	AA 5614 R	112	17		69	10
	111	4		83	5	AA 5615 R	112	26	AB 313 R	67	13
AA 3762 R	109	9	AA 4847 R	107	55	AA 5616 R	112	32	AB 319 R	14	10
AA 3814 R	97	3	AA 4859 R	114	30	AA 5618 R	113	54	AB 320 R	14	14
AA 3816 R	99	10	AA 4864 R	33	••	AA 5619 R	113	57	AB 326 R	6	25
AA 3818 R	97	1	AA 4877 R	33	••	AA 5620 R	113	55		7	11
	98	1	AA 4881 R	33	••	AA 5663 R	78	44	AB 330 R	82	19
	99	6	AA 4882 R	33	••	AA 5664 R	78	44		83	28
AA 3819 R	97	5	AA 4883 R	33	••	AA 5720 R	117	••	AB 339 R	101	62
	98	5	AA 4924 R	36	9	AA 5721 R	117	••	AB 344 R	100	13
	99	9	AA 4925 R	36	8	AA 5722 R	116	8	AB 345 R	101	42
AA 3844 R	10	34	AA 4926 R	36	11	AA 5723 R	116	7	AB 347 R	101	66
AA 3845 R	10	34	AA 4932 R	83	••	AA 5724 R	116	1	AB 351 R	98	13
AA 3846 R	10	34	AA 4935 R	60	24	AA 5726 R	117	••	AB 352 R	98	14
	12	34	AA 4936 R	63	5	AA 5727 R	116	20	AB 355 R	14	26
AA 3849 R	109	26	AA 4937 R	63	22	AA 5728 R	116	23		15	34
AA 3860 R	99	1	AA 4952 R	82	1	AA 5729 R	116	24	AB 356 R	14	27

NUMERICAL INDEX **TRACTORS—MODELS “B,” “BN,” “BNH,” “BW,” “BWH” (STYLED)**

131

Part No.	Page	Key	Part No.	Page	Key	Part No.	Page	Key	Part No.	Page	Key
AB 365 R	98	19	AB 1424 R	69	1	AB 1820 R	97	3	AB 2750 R	61	2
AB 366 R	98	9	AB 1425 R	69	8	AB 1829 R	38	3	AB 2751 R	58	17
AB 389 R	64	18	AB 1432 R	69	12	AB 1830 R	38	18	AB 2752 B	14	11
AB 408 R	84	7	AB 1433 R	91	51	AB 1831 R	38	24	AB 2752 R	3	••
AB 411 R	84	20	AB 1439 R	91	50	AB 1832 R	62	11	AB 2756 R	19	8
AB 415 R	97	21	AB 1450 R	3	••	AB 1833 R	38	2	AB 2758 R	14	4
AB 418 R	97	23		10	30		39	17		20	11
AB 427 R	84	26	AB 1452 R	99	14	AB 1834 R	34	22	AB 2762 R	21	25
AB 429 R	84	20	AB 1455 R	52	2		35	54	AB 2763 R	21	9
AB 452 R	86	19	AB 1458 R	53	30	AB 1835 R	34	23		22	15
AB 466 R	97	26	AB 1463 R	64	6	AB 1836 R	34	23	AB 2768 R	70	13
AB 474 R	84	23	AB 1465 R	14	28	AB 1837 R	38	28	AB 2769 R	67	8
	85	23	AB 1466 R	14	28	AB 1838 R	50	27	AB 2770 R	67	11
	90	13	AB 1470 R	10	14	AB 1839 R	38	25	AB 2771 R	66	3
	93	17	AB 1479 R	15	32	AB 1840 R	38	19	AB 2772 R	58	11
	96	1	AB 1480 R	15	32	AB 1842 R	47	54	AB 2805 R	59	19
AB 475 R	74	18	AB 1492 R	14	4	AB 1843 R	34	31		36	7
AB 514 R	14	8		20	11	AB 1845 R	44	1	AB 2815 R	36	5
AB 515 R	6	10	AB 1494 R	6	33		35	65	AB 2816 R	36	8
AB 518 R	23	9	AB 1495 R	70	13	AB 1848 R	58	9	AB 2817 R	36	10
	25	11	AB 1499 R	5	1	AB 1849 R	35	58	AB 2818 R	36	5
AB 520 R	66	22	AB 1509 R	23	30	AB 1856 R	38	22	AB 2820 R	36	6
AB 521 R	70	18	AB 1518 R	23	19	AB 1860 R	10	33		52	18
AB 546 R	95	8	AB 1519 R	91	9	AB 1898 R	12	33	AB 2822 R	53	••
AB 549 R	19	8	AB 1520 R	73	14		38	24		53	43
AB 705 R	29	••	AB 1521 R	10	1	AB 1913 R	76	21	AB 2823 R	52	22
AB 757 R	64	15	AB 1524 R	64	7	AB 2519 R	3	••	AB 2824 R	18	29
AB 822 R	10	26	AB 1525 R	52	12	AB 2521 R	80	10	AB 2825 R	80	24
AB 828 R	29	88	AB 1526 R	23	5	AB 2560 R	34	15	AB 2826 R	40	17
AB 830 R	30	67	AB 1527 R	61	16	AB 2565 R	18	2	AB 2841 R	42	6
	101	62	AB 1530 R	61	9	AB 2566 R	38	20	AB 2843 R	70	8
AB 846 R	80	3	AB 1534 R	58	1	AB 2567 R	39	9	AB 2846 R	10	6
AB 855 R	91	45	AB 1535 R	61	2	AB 2568 R	63	12	AB 2859 R	12	37
AB 863 R	90	30	AB 1541 R	62	5		76	9		58	6
AB 867 R	93	27	AB 1542 R	58	11	AB 2578 R	36	27	AB 2873 R	59	6
	97	12		61	4	AB 2582 R	34	32		30	2
AB 874 R	96	5	AB 1545 R	62	7		34	34	AB 2875 R	74	1
AB 1022 R	96	6	AB 1546 R	63	10	AB 2598 R	38	7	AB 2877 R	34	34
AB 1023 R	90	24	AB 1549 R	3	••	AB 2686 R	6	20	AB 2892 R	34	23
AB 1032 R	91	44		14	11	AB 2687 R	9	••	AB 2925 R	34	23
	92	35	AB 1559 R	5	7	AB 2690 R	21	2	AB 2926 R	58	9
	93	24	AB 1565 R	64	14	AB 2698 R	10	1	AB 2929 R	34	24
	96	9	AB 1574 R	4	4	AB 2700 R	12	3	AB 2930 R	34	15
AB 1175 R	70	8	AB 1589 R	52	23		6	35	AB 2931 R	35	58
AB 1189 R	40	17	AB 1607 R	54	27	AB 2703 R	7	4	AB 2933 R	34	22
AB 1204 R	42	6	AB 1608 R	58	36	AB 2704 R	6	8	AB 2935 R	35	54
	21	2	AB 1610 R	86	1	AB 2705 R	97	22	AB 2937 R	44	1
AB 1233 R	21	6	AB 1618 R	52	22	AB 2708 R	47	••		69	3
AB 1238 R	9	••	AB 1619 R	52	25	AB 2711 R	50	1	AB 2946 R	69	26
AB 1253 R	91	13	AB 1621 R	54	15		14	27	AB 2948 R	69	19
AB 1269 R	100	13		53	41	AB 2716 R	16	28	AB 2950 R	71	43
	102	13	AB 1622 R	54	21		14	26	AB 2954 R	36	7
AB 1272 R	101	62		56	••	AB 2717 R	15	34	AB 2957 R	98	3
AB 1284 R	10	9		57	••		16	27	AB 2958 R	98	17
AB 1299 R	15	33	AB 1624 R	64	28		17	34	AB 2959 R	97	3
AB 1316 R	97	12		65	28	AB 2722 R	15	33	AB 2960 R	3	••
AB 1320 R	84	7		65	26		16	33	AB 2990 R	74	6
AB 1325 R	74	25	AB 1626 R	64	25	AB 2723 R	15	32	AB 4199 R	92	44
AB 1326 R	74	25		65	27	AB 2724 R	15	32	AB 3080 R	96	5
AB 1328 R	75	23	AB 1629 R	58	16	AB 2729 R	3	••	AB 3087 R	14	29
AB 1331 R	74	23		62	22		10	30	AB 3088 R	14	29
AB 1336 R	87	33	AB 1632 R	18	29	AB 2733 R	12	18	AB 3092 R	61	2
AB 1352 R	87	33	AB 1634 R	58	9		10	9	AB 3106 R	84	5
AB 1353 R	87	40	AB 1641 R	56	15	AB 2739 R	12	12	AB 3107 R	86	9
AB 1354 R	86	27	AB 1642 R	57	17		52	12	AB 3108 R	86	9
AB 1355 R	70	13	AB 1771 R	56	27	AB 2740 R	4	4	AB 3109 R	100	37
AB 1385 R	88	32	AB 1775 R	57	29	AB 2741 R	6	20	AB 3115 R	101	••
AB 1396 R	10	11		56	22	AB 2743 R	9	••		102	32
	12	14	AB 1776 R	57	24		58	1		103	••
AB 1401 R	23	24	AB 1777 R	56	21	AB 2744 R	59	17	AB 3125 R	14	8
AB 1406 R	27	16	AB 1778 R	57	23	AB 2746 R	60	22		16	8
	69	19		56	17		58	36	AB 3126 R	14	16
AB 1415 R	69	23	AB 1779 R	57	19	AB 2747 R	58	26	AB 3127 R	14	10
AB 1416 R	69	6		99	10	AB 2749 R				16	10
AB 1417 R	69	26	AB 1810 R								
AB 1422 R	69										

132 NUMERICAL INDEX TRACTORS—MODELS "B," "BN," "BNH," "BW," "BWH" (STYLED)

Part No.	Page	Key	Part No.	Page	Key	Part No.	Page	Key	Part No.	Page	Key
AB 3128 R	14	14	AB 3481 R	30	67	AB 3616 R	25	25	AB 3868 R	81	27
	16	14		31	56		65	12	AB 3873 R	114	42
AB 3129 R	52	22	AB 3492 R	16	32	AB 3617 R	13	42	AB 3875 R	3	..
AB 3130 R	53	30	AB 3493 R	16	32	AB 3618 R	75	3		11	..
AB 3131 R	77	50	AB 3496 R	74	6	AB 3619 R	74	23		15	..
AB 3133 R	90	1	AB 3497 R	74	15	AB 3621 R	83	3		118	..
	91	42	AB 3499 R	72	45	AB 3622 R	83	5	AB 3876 R	3	..
AB 3134 R	86	28	AB 3502 R	72	11	AB 3624 R	83	4		11	..
	88	32	AB 3504 R	72	13	AB 3627 R	88	18		15	..
AB 3142 R	3	..	AB 3505 R	72	18	AB 3629 R	89	70		118	..
AB 3144 R	35	47	AB 3506 R	72	22	AB 3630 R	89	54	AB 3877 R	3	..
	36	..	AB 3507 R	75	3	AB 3632 R	89	66		13	..
	38	1	AB 3509 R	3	..	AB 3633 R	88	27		17	..
AB 3145 R	35	47		16	11		95	1		118	..
	36	..	AB 3518 R	4	1	AB 3639 R	22	39	AB 3879 R	3	..
	38	1	AB 3522 R	92	27	AB 3640 R	78	34		15	..
AB 3146 R	36	1	AB 3524 R	92	36		102	20		119	..
AB 3152 R	75	18	AB 3531 R	93	21	AB 3641 R	65	6	AB 3880 R	3	..
AB 3178 R	74	1		96	5	AB 3670 R	16	29		15	..
AB 3180 R	98	10	AB 3533 R	49	..	AB 3671 R	16	29		119	..
AB 3181 R	98	10		51	1	AB 3672 R	16	29	AB 3881 R	3	..
AB 3182 R	98	10	AB 3536 R	12	4	AB 3673 R	16	29		17	..
AB 3183 R	98	10	AB 3537 R	5	1	AB 3674 R	31	2		119	..
AB 3186 R	98	11	AB 3538 R	5	2	AB 3677 R	85	5	AB 3882 R	120	..
AB 3187 R	98	11	AB 3539 R	3	..		88	9	AB 3883 R	120	..
AB 3194 R	66	3		12	32		93	5	AB 3884 R	121	..
AB 3209 R	20	17	AB 3541 R	10	14	AB 3681 R	85	7	AB 3885 R	27	..
AB 3212 R	70	23		12	18		88	4		121	..
AB 3229 R	98	3	AB 3544 R	18	29		90	37	AB 3886 R	27	..
AB 3230 R	98	17	AB 3545 R	18	29		93	7		120	..
AB 3280 R	15	31	AB 3546 R	39	8	AB 3682 R	85	12	AB 3887 R	27	..
AB 3281 R	15	31	AB 3547 R	39	5	AB 3686 R	85	27		121	..
AB 3294 R	10	6	AB 3549 R	37	12	AB 3693 R	85	28	AB 3888 R	60	27
AB 3296 R	35	66		39	25	AB 3694 R	65	22	AB 3892 R	90	2
AB 3298 R	34	7	AB 3551 R	39	7	AB 3700 R	45	65	AB 3905 R	96	5
AB 3299 R	74	6	AB 3553 R	59	1	AB 3701 R	74	1	AB 3909 R	91	9
AB 3300 R	23	5		60	1	AB 3702 R	74	1	AB 3910 R	92	9
AB 3306 R	23	30	AB 3555 R	59	14	AB 3703 R	19	8	AB 3911 R	92	9
AB 3314 R	23	3		60	17	AB 3704 R	16	17	AB 3915 R	3	..
	25	3	AB 3557 R	61	2	AB 3706 R	25	38		15	31
AB 3315 R	23	5	AB 3558 R	61	1		27	18	AB 3916 R	15	31
	25	6		63	9	AB 3716 R	99	14	AB 3917 R	3	..
AB 3335 R	6	33	AB 3559 R	59	11	AB 3720 R	3	..		15	31
AB 3337 R	3	..	AB 3560 R	59	18		16	31	AB 3918 R	15	31
	15	31	AB 3561 R	39	6	AB 3721 R	16	31	AB 3919 R	3	..
AB 3338 R	3	..	AB 3564 R	39	2	AB 3722 R	3	..		16	31
	15	31	AB 3569 R	61	2		16	31	AB 3920 R	3	..
AB 3380 R	114	44	AB 3570 R	61	1	AB 3723 R	16	31		16	31
AB 3381 R	114	35	AB 3571 R	59	20	AB 3725 R	14	29	AB 3921 R	16	31
AB 3382 R	114	26		60	40	AB 3727 R	14	29	AB 3922 R	16	31
AB 3427 R	10	2	AB 3573 R	92	12	AB 3739 R	36	19	AB 3930 R	83	3
AB 3441 R	99	1	AB 3574 R	51	9		37	12	AB 3931 R	21	29
AB 3444 R	15	32	AB 3575 R	57	3	AB 3740 R	47	..		22	34
AB 3445 R	16	32	AB 3576 R	39	13		49	..	AB 3932 R	21	29
AB 3446 R	20	21	AB 3577 R	92	9		50	1	AB 3961 R	25	26
AB 3449 R	39	17	AB 3578 R	19	13		51	1	AB 3963 R	114	16
AB 3450 R	9	19	AB 3579 R	19	15	AB 3748 R	15	32	AB 3964 R	47	..
AB 3452 R	7	35	AB 3580 R	19	19	AB 3752 R	90	2	AB 3965 R	47	..
AB 3453 R	7	29	AB 3583 R	40	..	AB 3761 R	90	6	AB 3966 R	49	..
AB 3454 R	7	42		41	18	AB 3771 R	90	8	AB 3967 R	22	15
AB 3455 R	7	15		43	15	AB 3772 R	90	8	AB 3975 R	36	17
AB 3456 R	7	21	AB 3584 R	41	16	AB 3773 R	90	21		39	31
AB 3457 R	7	25	AB 3585 R	83	11	AB 3774 R	90	4	AB 3976 R	36	25
AB 3458 R	7	41	AB 3586 R	83	6	AB 3789 R	90	1		39	33
AB 3459 R	7	18	AB 3587 R	18	11		92	45	AB 3980 R	10	6
AB 3460 R	7	17	AB 3592 R	83	26	AB 3810 R	16	4		12	10
AB 3461 R	7	26	AB 3593 R	83	15		20	14	AB 3982 R	14	29
AB 3464 R	73	14	AB 3595 R	68	9	AB 3833 R	80	6	AB 3983 R	14	29
AB 3466 R	80	24	AB 3596 R	68	12		81	6	AB 3984 R	83	5
AB 3471 R	20	12	AB 3597 R	68	1	AB 3844 R	19	8	AB 3988 R	25	23
AB 3473 R	22	2	AB 3598 R	54	14	AB 3846 R	15	31		65	17
AB 3474 R	22	30	AB 3599 R	53	38	AB 3847 R	15	31	AB 3989 R	25	40
AB 3475 R	64	28		54	27	AB 3848 R	80	14		65	20
	65	28	AB 3601 R	54	5	AB 3849 R	80	14	AB 3992 R	15	31
AB 3477 R	64	25	AB 3606 R	78	23		81	14	AB 3993 R	15	31
	65	26		102	38	AB 3850 R	114	18	AB 3994 R	5	2
AB 3478 R	65	7	AB 3612 R	25	26	AB 3851 R	85	12	AB 4006 R	89	54
AB 3479 R	12	21	AB 3613 R	25	46	AB 3863 R	122	..	AB 4012 R	93	13
AB 3480 R	30	66	AB 3614 R	25	52	AB 3866 R	81	33	AB 4013 R	88	32
	31	55		65	14	AB 3867 R	81	4	AB 4018 R	65	7

NUMERICAL INDEX **TRACTORS—MODELS “B,” “BN,” “BNH,” “BW,” “BWH” (STYLED)**

133

Part No.	Page	Key	Part No.	Page	Key	Part No.	Page	Key	Part No.	Page	Key
AB 4019 R	25	••	AB 4147 R	76	25	AB 4235 R	27	30	AB 4784 R	26	1
	65	25	AB 4148 R	76	25	AB 4236 R	27	22	AB 4785 R	26	••
AB 4035 R	83	5	AB 4149 R	76	25		27	33	AB 4790 R	15	34
AB 4037 R	36	17	AB 4150 R	78	46	AB 4237 R	18	24		17	34
	39	25	AB 4152 R	76	28	AB 4238 R	18	24	AB 4941 R	15	34
AB 4039 R	16	29	AB 4153 R	76	28	AB 4239 R	101	54		17	34
AB 4040 R	16	29	AB 4154 R	76	28	AB 4240 R	78	25	AB 4942 R	15	34
AB 4045 R	89	70	AB 4155 R	78	48		102	37		17	34
AB 4046 R	89	54	AB 4156 R	69	44	AB 4241 R	38	3	AB 4943 R	15	34
AB 4057 R	80	10	AB 4157 R	69	44	AB 4242 R	25	42		17	34
	81	9	AB 4159 R	70	13	AB 4243 R	81	4	AB 4944 R	15	34
	81	10	AB 4160 R	70	13	AB 4244 R	25	46		17	34
AB 4058 R	10	37	AB 4161 R	72	13	AB 4245 R	25	52	AB 4947 R	68	1
AB 4059 R	36	10	AB 4162 R	69	19		65	14	AB 4949 R	68	12
AB 4062 R	61	1	AB 4163 R	69	19	AB 4246 R	25	40	AB 4951 R	55	7
	63	9	AB 4164 R	70	13		65	20	AB 5096 R	83	26
AB 4063 R	33	45	AB 4168 R	9	30	AB 4247 R	5	1	AB 5304 R	85	12
AB 4064 R	33	44	AB 4170 R	18	11	AB 4248 R	18	29	AB 9196 R	70	11
AB 4067 R	33	••	AB 4171 R	101	53	AB 4249 R	7	33			
AB 4078 R	40	17	AB 4172 R	78	24		105	40			
	42	6		103	49		107	45			
AB 4079 R	40	17	AB 4173 R	101	42		109	47			
	42	6	AB 4174 R	78	23		111	46			
AB 4080 R	40	17		102	38	AB 4250 R	12	39			
	41	18	AB 4175 R	80	30		19	41	AC 102 R	58	8
	43	15	AB 4176 R	80	30	AB 4251 R	32	42	AC 119 R	97	12
AB 4081 R	74	23	AB 4177 R	69	15	AB 4254 R	20	3	AC 352 R	87	46
AB 4086 R	33	46	AB 4178 R	73	17	AB 4256 R	80	31		89	56
AB 4088 R	33	46	AB 4179 R	73	17	AB 4259 R	85	28	AC 488 R	98	9
AB 4091 R	18	29	AB 4180 R	71	47	AB 4262 R	55	••	AC 600 R	10	34
AB 4092 R	34	31	AB 4181 R	71	47	AB 4266 R	74	23	AC 650 R	97	23
	44	1	AB 4182 R	72	48	AB 4267 R	55	••	AC 667 R	27	31
AB 4093 R	34	31	AB 4183 R	70	9	AB 4272 R	14	10	AC 1013 R	112	22
	44	1	AB 4184 R	72	8		16	10	AC 1079 R	58	37
AB 4094 R	45	65	AB 4185 R	70	10	AB 4273 R	14	14		59	32
AB 4095 R	83	••	AB 4186 R	70	10		16	14		60	32
AB 4098 R	90	40	AB 4187 R	72	7	AB 4277 R	10	11	AC 1080 R	58	39
AB 4099 R	74	15	AB 4190 R	71	56		12	14		59	34
AB 4100 R	39	17	AB 4192 R	70	11	AB 4282 R	62	27		60	33
AB 4101 R	83	15	AB 4193 R	72	9		63	26	AC 1316 R	58	38
AB 4103 R	74	19	AB 4194 R	69	16	AB 4292 R	39	••		59	33
AB 4104 R	74	13		72	55	AB 4293 R	39	••	AC 1318 R	87	51
AB 4105 R	74	13	AB 4195 R	69	16	AB 4294 R	16	31		89	62
AB 4108 R	70	24	AB 4197 R	69	41	AB 4295 R	16	31		92	15
	72	23		76	26	AB 4296 R	39	••		95	24
AB 4109 R	19	1	AB 4199 R	91	41	AB 4298 R	33	••	AC 1322 R	114	11
AB 4110 R	71	44	AB 4200 R	92	44	AB 4322 R	41	••	AC 1323 R	69	25
AB 4111 R	71	41	AB 4204 R	10	14	AB 4323 R	41	••		70	28
AB 4112 R	69	33		12	18	AB 4324 R	41	2		72	27
AB 4113 R	69	33	AB 4208 R	91	21	AB 4463 R	19	2	AC 1325 R	14	2
AB 4114 R	20	28		92	22	AB 4484 R	39	2		20	8
AB 4115 R	20	26	AB 4210 R	7	13	AB 4541 R	93	13	AC 1326 R	69	28
AB 4116 R	18	22	AB 4211 R	100	11	AB 4563 R	90	40		70	2
AB 4117 R	14	12	AB 4212 R	100	16	AB 4626 R	15	34		84	21
	16	13		102	16		17	34	AC 1328 R	34	6
AB 4118 R	71	49	AB 4213 R	20	21	AB 4627 R	15	34		64	17
AB 4119 R	72	46	AB 4214 R	20	24		17	34		83	7
AB 4120 R	71	45	AB 4216 R	20	4	AB 4643 R	15	34	AC 1330 R	10	34
AB 4121 R	71	45	AB 4217 R	20	7		17	34			
AB 4122 R	72	49	AB 4218 R	9	23	AB 4644 R	15	34			
AB 4126 R	71	42	AB 4219 R	9	23		17	34			
AB 4127 R	71	42	AB 4220 R	91	49	AB 4685 R	86	26			
AB 4128 R	72	42		92	33		88	30			
AB 4129 R	69	31	AB 4221 R	71	44	AB 4686 R	86	26	AD 452 R	89	42
AB 4130 R	69	31	AB 4222 R	91	47		88	30		96	9
AB 4131 R	71	42		92	31	AB 4703 R	93	13	AD 709 R	58	3
AB 4132 R	69	29	AB 4223 R	84	10	AB 4732 R	26	1		59	2
AB 4133 R	69	29	AB 4224 R	85	10	AB 4736 R	26	1		60	2
AB 4134 R	73	14		88	13	AB 4737 R	26	4	AD 1606 R	82	2
AB 4135 R	73	14		93	11	AB 4748 R	21	27	AD 1770 R	77	36
AB 4136 R	73	11	AB 4225 R	20	10		22	32		78	54
AB 4137 R	73	11	AB 4226 R	50	27	AB 4752 R	14	28	AD 1771 R	58	35
AB 4138 R	70	23	AB 4228 R	73	15	AB 4753 R	14	28		59	10
AB 4139 R	72	22	AB 4229 R	73	15	AB 4754 R	16	29	AD 1772 R	60	15
AB 4141 R	74	6	AB 4230 R	20	20	AB 4755 R	16	29		21	26
AB 4142 R	74	6	AB 4231 R	20	23	AB 4765 R	26	5	AD 1773 R	22	31
AB 4143 R	70	3	AB 4232 R	26	10	AB 4775 R	53	50		80	15
AB 4144 R	72	3	AB 4233 R	64	28		54	36		81	15
AB 4145 R	27	20		65	28	AB 4776 R	26	5	AD 1774 R	20	13
AB 4146 R	27	31	AB 4234 R	27	30	AB 4777 R	18	32	AD 1855 R	35	53
										38	3

NUMERICAL INDEX TRACTORS—MODELS "B," "BN," "BNH," "BW," "BWH" (STYLED)

Part No.	Page	Key	Part No.	Page	Key	Part No.	Page	Key	Part No.	Page	Key
AD 2450 R	35	47	AR 10066 R	47	22	B 89 R	84	15	B 164 R	20	1
	36	..	AR 10068 R	49	28		85	24	B 165 R	21	25
	38	1	AR 10075 R	47	31		90	15	B 166 R	21	27
AD 2639 R	38	18		49	37		93	18		22	32
AD 2737 R	40	17	AR 10077 R	47	21		96	2	B 167 R	21	29
	41	..		49	27	B 90 R	84	23	B 168 R	21	17
	43	15	AR 11062 R	42	30		85	23	B 169 R	21	21
AD 2834 R	38	3		43	31		90	13		112	13
	38	6		44	28		93	17	B 170 R	21	31
				45	9		96	1		105	24
AD 2852 R	98	10		42	29	B 101 R	91	47	B 171 R	21	32
AD 2853 R	98	10	AR 11063 R	43	30		92	31	B 172 R	21	33
AD 2854 R	98	10		44	29	B 102 R	90	28		22	38
AD 2855 R	98	10		45	10		93	26	B 173 R	21	30
AD 2856 R	98	11	AR 11064 R	44	32		96	11	B 174 R	21	14
AD 2860 R	10	34		45	11	B 104 R	91	49		22	20
			AR 11065 R	44	35		92	33	B 175 R	21	16
	AF			45	14	B 105 R	91	48		22	22
			AR 11066 R	44	24		92	32	B 177 R	21	10
				45	3	B 106 R	91	23		22	16
AF 687 R	38	7	AR 12006 R	31	30		92	24	B 178 R	21	12
AF 701 R	38	12	AR 12011 R	30	27	B 107 R	91	22		22	18
AF 912 R	89	46	AR 12012 R	31	..		92	23	B 180 R	21	11
	96	5	AR 20036 R	19	13	B 111 R	84	4		22	17
AF 1182 R	89	70	AR 20707 R	7	27		85	4	B 184 R	73	17
AF 1187 R	89	66	AR 21268 R	9	..		86	7	B 185 R	73	15
AF 1234 R	6	27	AR 21629 R	115	..		88	3	B 188 R	73	10
AF 2749 R	38	20	AR 21630 R	115	..		91	40	B 189 R	73	23
	39	9	AR 21631 R	115	..		92	43	B 190 R	73	22
	63	12	AR 21632 R	115	..		95	9	B 191 R	73	5
AF 2775 R	62	7	AR 21634 R	115	..	B 115 R	14	12	B 192 R	73	6
	63	10	AR 21653 R	47	..		16	13	B 193 R	73	6
AF 2889 R	9	17	AR 21655 R	49	..	B 118 R	14	9	B 194 R	73	6
AF 3585 R	115	..	AR 21659 R	47	..		16	9	B 195 R	18	22
AF 3586 R	115	..	AR 21768 R	114	..	B 119 R	14	22	B 196 R	18	21
AF 3587 R	115	..	AR 21769 R	114	..		16	23	B 198 R	18	17
AF 3588 R	115	..	AR 21782 R	11	..	B 120 R	15	35	B 199 R	18	24
AF 3817 R	35	47		15	..		17	35	B 200 R	18	23
	38	1		121	..	B 122 R	14	7	B 206 R	19	40
	39	16	AR 21783 R	13	..		16	7	B 207 R	19	39
				17	..	B 123 R	14	5		45	50
				121	..		16	5	B 208 R	18	4
	AH—AP					B 126 R	14	17	B 214 R	11	41
			B				16	18		13	43
						B 128 R	14	15	B 216 R	6	2
AH 653 R	30	2					16	16	B 217 R	18	19
AH 702 R	10	34				B 129 R	19	2	B 218 R	80	24
	12	34	B 3 R	14	30	B 130 R	19	1	B 219 R	80	28
AH 830 R	10	34	B 5 R	15	34	B 131 R	19	4	B 220 R	80	18
	12	34	B 7 R	14	26	B 132 R	19	3	B 223 R	80	14
AH 1149 R	99	1		16	27	B 136 R	20	17	B 224 R	80	9
AH 1230 R	61	7	B 9 R	14	25	B 137 R	20	21		81	9
	66	1		16	26	B 139 R	20	27	B 226 R	80	19
AM 791 T	33	..	B 10 R	97	23	B 140 R	20	28		81	19
AP 17808 H	67	18	B 33 R	91	24	B 141 R	20	12	B 227 R	80	13
				92	25	B 142 R	20	16		81	13
			B 37 R	92	11	B 143 R	20	14	B 228 R	80	12
			B 38 R	50	7	B 144 R	20	22		81	12
			B 54 R	64	21		20	28	B 230 R	80	2
			B 55 R	64	19	B 145 R	20	23	B 231 R	80	4
			B 60 R	52	28	B 146 R	20	25	B 233 R	80	29
				54	18		116	17		81	5
AR 720 R	62	26		64	11	B 152 R	70	25		113	36
	63	25		65	8		72	25	B 234 R	80	30
AR 1326 R	83	11	B 66 R	75	12	B 153 R	21	34	B 235 R	80	31
AR 1362 R	114	7	B 67 R	75	17		22	40	B 236 R	80	26
AR 10010 R	47	52	B 68 R	75	6		78	21		81	29
AR 10018 R	47	8	B 70 R	75	7		101	43	B 237 R	80	26
	49	1	B 71 R	75	2		102	39		81	29
AR 10020 R	47	7	B 72 R	75	16		112	8	B 238 R	80	33
	49	2	B 74 R	10	7	B 154 R	21	35	B 240 R	70	23
AR 10021 R	47	19	B 77 R	64	9	B 156 R	70	30	B 241 R	9	23
	49	25	B 78 R	54	37		72	29	B 243 R	9	30
AR 10023 R	47	1		55	11	B 157 R	70	31	B 244 R	9	26
AR 10025 R	47	14		64	8		72	30	B 245 R	9	30
AR 10026 R	47	1	B 80 R	64	29	B 158 R	20	6	B 246 R	9	31
AR 10038 R	49	15		65	29	B 160 R	20	9	B 247 R	9	32
AR 10039 R	49	15				B 161 R	20	5	B 250 R	9	18
AR 10043 R	47	48					20	8	B 251 R	9	20
AR 10047 R	47	14				B 162 R	20	4	B 256 R	7	16
AR 10058 R	49	7									
AR 10063 R	49	52									

NUMERICAL INDEX **TRACTORS—MODELS “B,” “BN,” “BNH,” “BW,” “BWH” (STYLED)**

135

Part No.	Page	Key	Part No.	Page	Key	Part No.	Page	Key	Part No.	Page	Key
B 268 R	105	47	B 355 R	10	16	B 485 R	78	19	B 1095 R	6	5
	105	54	B 358 R	10	37		101	44	B 1097 R	6	34
	107	42	B 359 R	12	38		102	41	B 1103 R	18	10
B 270 R	27	28		18	34	B 487 R	101	49	B 1107 R	30	22
B 271 R	27	27	B 362 R	18	29	B 489 R	100	23		47	32
B 272 R	50	23	B 363 R	18	29	B 490 R	100	25		49	38
B 273 R	50	22	B 364 R	18	30	B 491 R	100	20	B 1136 R	6	18
B 274 R	50	21	B 365 R	18	31	B 492 R	105	27	B 1141 R	23	26
	51	18		105	2	B 494 R	101	42	B 1142 R	100	4
B 276 R	26	1	B 366 R	18	32	B 496 R	98	13		102	4
	27	4	B 367 R	18	33	B 500 R	98	18	B 1143 R	100	11
B 277 R	27	19	B 369 R	10	11	B 504 R	10	38		102	11
B 279 R	23	24		12	14		12	38	B 1144 R	100	12
	27	16	B 370 R	67	8		18	34		102	12
B 280 R	26	11		69	10	B 533 R	97	21	B 1145 R	100	9
	27	13	B 371 R	67	10	B 545 R	84	10		102	9
B 281 R	26	10		69	14	B 547 R	84	19	B 1146 R	100	8
B 282 R	27	20	B 374 R	67	14	B 548 R	84	14		102	8
B 283 R	27	22	B 375 R	67	15		85	22	B 1147 R	100	7
B 284 R	26	8	B 376 R	67	13	B 549 R	84	13		102	7
	27	21	B 377 R	67	12		85	17	B 1149 R	100	14
	27	32	B 378 R	67	6	B 550 R	84	11	B 1150 R	101	62
B 285 R	27	21	B 380 R	67	3	B 551 R	84	29	B 1151 R	100	5
	27	32		68	15		85	20		102	5
B 289 R	23	24	B 384 R	66	23	B 552 R	84	26	B 1152 R	100	2
	25	38		69	4	B 557 R	97	23		102	2
	27	16	B 385 R	66	12	B 559 R	97	28	B 1170 R	70	11
B 290 R	23	19	B 386 R	66	16	B 563 R	5	7	B 1171 R	77	37
	25	23	B 387 R	66	4	B 567 R	18	23	B 1172 R	77	35
	65	17		66	17	B 568 R	79	3	B 1178 R	74	1
B 293 R	23	28		67	8	B 569 R	26	8	B 1180 R	74	19
	25	30		77	44		27	21	B 1181 R	74	17
	65	13		79	64		27	32	B 1182 R	74	20
B 294 R	23	17	B 388 R	66	20		23	25	B 1183 R	74	24
B 295 R	23	14	B 389 R	91	18	B 571 R	23	25	B 1184 R	74	6
	25	16	B 390 R	50	18	B 575 R	97	26	B 1185 R	75	24
B 296 R	23	10	B 391 R	50	9	B 586 R	76	25	B 1189 R	97	3
	25	12	B 392 R	91	17	B 587 R	69	41		97	11
B 297 R	23	9	B 393 R	66	21		76	26		98	3
	25	11	B 398 R	53	48	B 588 R	76	27		99	4
B 298 R	23	8		54	34	B 596 R	95	4		99	7
	25	10	B 400 R	52	15	B 599 R	76	28	B 1190 R	97	1
B 301 R	26	9	B 402 R	53	61	B 603 R	66	22		97	9
B 305 R	82	20	B 406 R	52	14	B 605 R	97	23		98	1
B 306 R	76	21	B 412 R	20	20	B 611 R	69	21		99	6
B 307 R	76	10	B 413 R	15	33		70	14	B 1204 R	86	26
B 308 R	76	18	B 419 R	77	35	B 619 R	70	18		88	30
	78	26	B 420 R	77	37	B 620 R	69	24	B 1205 R	87	52
	100	1	B 425 R	13	43		70	19	B 1206 R	87	52
	102	1		105	41	B 634 R	99	15	B 1207 R	87	40
B 313 R	77	50	B 426 R	20	19	B 638 R	80	17	B 1208 R	86	27
B 314 R	77	32	B 427 R	7	33		81	17	B 1210 R	87	33
B 315 R	76	31		105	40	B 657 R	95	5	B 1211 R	87	33
B 316 R	76	31		107	45	B 660 R	19	8	B 1221 R	87	52
B 317 R	76	31		109	47	B 700 R	64	23	B 1222 R	87	54
B 320 R	77	46		111	46	B 701 R	64	24	B 1233 R	87	54
B 321 R	71	43	B 432 R	26	3	B 829 R	87	37	B 1236 R	86	26
B 323 R	71	39	B 439 R	6	24	B 875 R	101	62		88	30
B 324 R	71	44	B 462 R	6	12	B 876 R	100	37	B 1248 R	69	42
B 325 R	71	44	B 463 R	101	62	B 888 R	90	9	B 1249 R	69	44
B 327 R	71	46	B 464 R	100	4		91	43	B 1250 R	69	39
B 328 R	71	48	B 465 R	10	22		91	54	B 1251 R	69	40
B 329 R	71	49		12	24		92	46	B 1253 R	69	33
B 330 R	71	57	B 467 R	100	5		93	16	B 1254 R	69	34
B 331 R	71	58	B 468 R	100	11	B 918 R	96	5	B 1256 R	69	31
B 332 R	71	36	B 469 R	100	9	B 920 R	90	30	B 1257 R	69	29
B 333 R	70	35	B 470 R	100	8		93	27	B 1258 R	69	38
B 334 R	70	5	B 471 R	100	7		97	12	B 1259 R	69	15
	70	16	B 473 R	100	12	B 951 R	76	28	B 1260 R	69	16
B 335 R	70	17	B 474 R	100	10	B 1030 R	40	9	B 1262 R	69	21
B 339 R	71	36	B 475 R	100	28		41	4	B 1263 R	69	23
B 340 R	71	36	B 476 R	100	37		42	65	B 1264 R	69	6
B 341 R	70	9	B 477 R	100	14		43	67	B 1265 R	69	7
B 343 R	70	11	B 479 R	78	27	B 1033 R	40	4	B 1266 R	69	12
B 344 R	70	24		100	39	B 1085 R	29	71	B 1268 R	69	9
	72	23		102	36		30	55	B 1269 R	69	8
B 348 R	74	18	B 482 R	101	53		31	39	B 1270 R	69	1
B 350 R	74	2	B 483 R	101	54		32	28	B 1300 R	4	4
B 351 R	74	10	B 484 R	101	52		32	36	B 1301 R	74	1
B 353 R	95	2					44	3	B 1303 R	14	11
						B 1091 R	29	54	B 1304 R	14	4
										20	11

NUMERICAL INDEX **TRACTORS—MODELS “B,” “BN,” “BNH,” “BW,” “BWH” (STYLED)**

Part No.	Page	Key	Part No.	Page	Key	Part No.	Page	Key	Part No.	Page	Key
B 1305 R	10	30	B 1522 R	56	11	B 1743 R	6	13	B 1828 R	58	30
B 1306 R	10	14	B 1523 R	56	7	B 1744 R	6	24		59	26
B 1307 R	10	35	B 1526 R	52	24		7	10		60	14
B 1308 R	15	31	B 1527 R	53	30	B 1745 R	9	1		112	25
B 1312 R	15	32		54	20	B 1746 R	9	28	B 1829 R	64	13
B 1313 R	10	6	B 1528 R	61	12	B 1747 R	10	40	B 1838 R	61	5
B 1314 R	10	13	B 1532 R	86	8	B 1752 R	76	27	B 1839 R	61	6
	12	9	B 1533 R	86	8	B 1753 R	77	32	B 1840 R	4	4
B 1315 R	52	12	B 1535 R	58	21		78	51	B 1841 R	64	23
B 1316 R	52	7	B 1539 R	58	4	B 1754 R	76	31	B 1842 R	64	24
B 1319 R	73	18		58	5		78	50	B 1844 R	77	50
B 1332 R	10	32		59	5	B 1755 R	76	31	B 1846 R	76	23
B 1333 R	10	28	B 1540 R	58	5		78	50	B 1847 R	14	11
	12	28	B 1544 R	61	3	B 1756 R	76	31	B 1848 R	19	8
B 1349 R	15	31	B 1545 R	99	10		78	50	B 1849 R	14	4
B 1353 R	9	25	B 1564 R	91	25	B 1757 R	76	28		20	11
B 1354 R	15	32		92	26	B 1758 R	76	25	B 1850 R	20	17
B 1361 R	20	24	B 1565 R	11	49	B 1759 R	76	24	B 1852 R	21	32
B 1363 R	20	3	B 1569 R	64	26	B 1760 R	77	37		22	37
	20	3		65	27	B 1761 R	77	35	B 1853 R	21	17
B 1368 R	71	47	B 1570 R	52	1	B 1762 R	77	46		22	23
B 1369 R	71	45	B 1571 R	52	6	B 1763 R	91	27	B 1854 R	21	29
B 1370 R	70	10	B 1572 R	52	4	B 1766 R	61	12		22	34
B 1371 R	71	42	B 1574 R	38	5	B 1767 R	26	6	B 1855 R	21	30
B 1372 R	70	13	B 1576 R	34	29	B 1770 R	15	34		22	35
B 1377 R	70	13	B 1577 R	35	51		17	34	B 1856 R	20	24
B 1378 R	71	42	B 1579 R	34	24	B 1772 R	15	31	B 1857 R	21	25
B 1383 R	91	27	B 1580 R	34	35	B 1775 R	14	30	B 1858 R	21	6
B 1387 R	53	62		36	26		16	30	B 1859 R	18	4
B 1388 R	64	7		39	26	B 1777 R	15	33	B 1861 R	71	41
B 1389 R	91	3	B 1582 R	35	55		16	33		71	48
B 1390 R	91	4	B 1584 R	34	18	B 1783 R	10	30	B 1862 R	71	42
	92	4	B 1587 R	40	1	B 1784 R	10	14	B 1863 R	69	34
B 1391 R	91	4		41	1		12	18		71	39
	92	4	B 1588 R	34	1	B 1785 R	10	35	B 1864 R	71	44
B 1392 R	91	4	B 1589 R	35	56		12	35	B 1866 R	71	55
	92	4	B 1590 R	34	13	B 1786 R	10	6	B 1867 R	71	54
B 1393 R	91	8		58	12	B 1787 R	10	7	B 1868 R	71	45
	92	8	B 1591 R	50	7		12	16	B 1869 R	71	47
B 1395 R	91	41	B 1592 R	50	30	B 1788 R	10	16	B 1871 R	70	35
	92	44	B 1593 R	40	25		12	20	B 1873 R	70	10
B 1402 R	73	8	B 1594 R	58	22	B 1789 R	10	15	B 1874 R	70	13
B 1408 R	64	10	B 1595 R	34	32		12	19	B 1876 R	70	16
B 1412 R	52	12	B 1596 R	35	66	B 1792 R	18	29	B 1877 R	70	18
B 1420 R	61	10	B 1597 R	35	68	B 1793 R	18	29	B 1878 R	70	17
B 1423 R	73	11	B 1601 R	35	46	B 1794 R	18	31	B 1879 R	70	21
B 1441 R	58	14	B 1603 R	56	4	B 1795 R	18	32		72	20
	59	12	B 1604 R	34	3	B 1796 R	18	30	B 1880 R	66	13
	60	6	B 1606 R	34	34	B 1797 R	18	33	B 1881 R	66	12
B 1444 R	56	14	B 1607 R	34	33	B 1798 R	53	56	B 1882 R	66	11
B 1445 R	61	4	B 1608 R	35	59	B 1799 R	53	54	B 1883 R	66	9
B 1447 R	58	22	B 1622 R	35	57		54	42	B 1884 R	66	7
B 1451 R	58	34	B 1637 R	91	3		55	15	B 1889 R	66	10
B 1454 R	18	5		92	3	B 1802 R	52	22	B 1891 R	67	8
B 1455 R	50	4	B 1662 R	35	64	B 1803 R	53	43	B 1892 R	67	11
B 1464 R	26	6	B 1663 R	47	55	B 1804 R	52	18	B 1893 R	67	6
B 1479 R	62	19		50	34		53	••	B 1894 R	71	62
B 1491 R	84	5	B 1664 R	47	57		54	9	B 1895 R	71	61
B 1492 R	86	9	B 1669 R	52	27	B 1805 R	52	16	B 1896 R	67	18
B 1498 R	10	8		54	16	B 1806 R	52	17		69	18
	12	11	B 1673 R	11	48	B 1807 R	52	12	B 1897 R	80	24
B 1499 R	6	4	B 1675 R	62	20	B 1808 R	52	14	B 1898 R	80	2
B 1504 R	19	24	B 1678 R	99	2	B 1810 R	53	62	B 1900 R	58	22
	53	36	B 1679 R	76	8	B 1811 R	53	62	B 1901 R	58	21
	54	13	B 1680 R	76	17	B 1812 R	53	52		59	24
B 1507 R	53	37	B 1688 R	21	6	B 1813 R	52	13	B 1902 R	58	22
	54	26	B 1690 R	21	3		53	51	B 1909 R	70	3
B 1510 R	10	1	B 1693 R	26	4		54	37	B 1910 R	71	56
B 1512 R	53	50		27	2	B 1814 R	52	12	B 1911 R	67	24
	54	36	B 1695 R	34	39	B 1815 R	52	7	B 1912 R	67	20
B 1513 R	52	22	B 1696 R	35	42	B 1820 R	58	34	B 1913 R	67	19
B 1514 R	53	43	B 1711 R	18	35		59	9	B 1914 R	67	16
B 1515 R	52	18	B 1723 R	36	11		59	9		68	25
B 1516 R	56	1	B 1724 R	36	9		60	16	B 1915 R	67	21
	61	1	B 1725 R	36	3	B 1824 R	58	27	B 1916 R	70	2
B 1518 R	56	4	B 1726 R	36	4	B 1825 R	58	29		72	2
B 1519 R	56	2	B 1727 R	36	14		59	27	B 1917 R	11	44
B 1520 R	56	6	B 1728 R	38	6		60	13	B 1918 R	40	25
B 1521 R	56	5	B 1742 R	6	20				B 1919 R	40	4
	57	11		9	••					41	7

NUMERICAL INDEX **TRACTORS—MODELS "B," "BN," "BNH," "BW," "BWH" (STYLED)**

137

Part No.	Page	Key	Part No.	Page	Key	Part No.	Page	Key	Part No.	Page	Key
B 1920 R	91	17	B 2113 R	40	19	B 2324 R	79	62	B 2437 R	72	16
B 1921 R	50	18	B 2114 R	11	44	B 2325 R	73	14	B 2438 R	72	18
B 1922 R	50	9	B 2115 R	53	53	B 2327 R	73	11	B 2439 R	72	19
B 1923 R	50	7		54	39	B 2328 R	73	17	B 2440 R	72	17
B 1927 R	10	37	B 2116 R	35	••	B 2329 R	73	15	B 2442 R	72	22
	12	37	B 2117 R	34	9	B 2330 R	73	18	B 2444 R	72	55
B 1931 R	50	26	B 2119 R	74	6	B 2331 R	73	10	B 2445 R	72	10
B 1932 R	34	39	B 2121 R	23	15	B 2332 R	73	5	B 2446 R	72	57
B 1933 R	35	42		25	17	B 2333 R	73	6	B 2447 R	72	56
B 1934 R	35	67	B 2122 R	23	2	B 2334 R	73	6	B 2449 R	7	27
B 1937 R	34	18		25	2	B 2335 R	73	6	B 2450 R	75	1
B 1938 R	34	32	B 2124 R	23	7	B 2336 R	73	19	B 2460 R	16	11
B 1939 R	58	22		25	8	B 2337 R	80	24	B 2461 R	19	8
B 1940 R	50	7		40	2	B 2338 R	80	33	B 2462 R	19	7
B 1941 R	62	11		41	2	B 2339 R	80	30	B 2463 R	16	4
B 1945 R	34	15	B 2127 R	23	16	B 2340 R	20	21		20	14
B 1947 R	34	21		25	18	B 2341 R	20	26	B 2464 R	19	9
B 1949 R	56	4	B 2129 R	23	31	B 2342 R	20	25	B 2465 R	16	17
B 1950 R	50	25	B 2136 R	77	46	B 2344 R	20	23	B 2466 R	19	4
B 1951 R	50	24	B 2137 R	77	46	B 2345 R	20	24	B 2467 R	19	3
	51	21	B 2145 R	75	19	B 2346 R	20	27	B 2468 R	18	24
B 1952 R	34	34	B 2149 R	82	20	B 2347 R	20	19	B 2469 R	18	23
B 1955 R	35	57		83	27	B 2349 R	20	18	B 2470 R	18	23
B 1960 R	97	3	B 2161 R	114	28	B 2350 R	20	15	B 2472 R	12	10
B 1961 R	97	3	B 2162 R	114	7	B 2351 R	20	29	B 2474 R	39	30
	98	3	B 2163 R	114	10	B 2352 R	20	31	B 2475 R	39	27
	99	7	B 2164 R	114	23	B 2353 R	20	30	B 2476 R	27	5
B 1967 R	69	37	B 2166 R	114	44	B 2354 R	20	9	B 2477 R	39	23
B 1968 R	69	31	B 2167 R	114	17	B 2355 R	20	12	B 2480 R	4	1
B 1969 R	69	33		114	24	B 2357 R	20	11	B 2483 R	4	7
B 1970 R	69	29	B 2168 R	114	14	B 2358 R	20	10	B 2484 R	12	27
B 1971 R	69	30		114	22	B 2359 R	20	7	B 2496 R	13	48
B 1973 R	69	16	B 2169 R	114	21	B 2360 R	16	1	B 2498 R	79	59
B 1974 R	76	27	B 2170 R	114	33		20	4	B 2499 R	78	44
B 1975 R	76	25	B 2171 R	114	34	B 2361 R	20	1	B 2500 R	12	32
B 1976 R	69	44	B 2172 R	114	34	B 2362 R	22	39	B 2501 R	10	14
B 1977 R	69	40	B 2173 R	114	40	B 2363 R	85	29		12	18
B 1978 R	69	39	B 2174 R	114	41	B 2364 R	22	44	B 2502 R	18	29
B 1979 R	69	3	B 2179 R	10	6	B 2367 R	22	3	B 2503 R	18	29
B 1980 R	69	12	B 2188 R	97	4	B 2368 R	22	30	B 2504 R	12	31
B 1982 R	9	1		99	8	B 2369 R	65	7	B 2509 R	59	15
B 1983 R	70	4	B 2189 R	97	3	B 2371 R	65	25		60	18
B 1984 R	67	12		99	7	B 2372 R	65	16	B 2515 R	57	12
B 1986 R	23	27	B 2191 R	91	21	B 2373 R	65	15	B 2518 R	63	1
	25	31		92	22	B 2377 R	92	27	B 2521 R	59	25
	39	1	B 2198 R	75	4	B 2379 R	93	21	B 2522 R	57	10
	65	19	B 2218 R	16	32		96	5	B 2523 R	57	16
B 1997 R	15	31	B 2235 R	15	32	B 2380 R	16	31	B 2526 R	60	41
B 2005 R	29	19	B 2274 R	57	8	B 2381 R	16	31	B 2527 R	61	1
B 2007 R	38	17		70	27	B 2382 R	16	31		63	9
B 2011 R	62	17		72	26	B 2383 R	16	31	B 2530 R	60	25
B 2013 R	5	1	B 2278 R	25	17	B 2392 R	16	32	B 2532 R	51	23
B 2014 R	11	44	B 2279 R	18	17	B 2393 R	16	32	B 2533 R	92	12
B 2015 R	96	5	B 2280 R	39	18	B 2405 R	74	1	B 2534 R	51	9
B 2020 R	91	27	B 2281 R	20	17	B 2406 R	74	1	B 2536 R	51	11
B 2021 R	84	5	B 2282 R	12	6	B 2407 R	74	13	B 2537 R	57	3
B 2022 R	86	9	B 2283 R	25	50	B 2408 R	74	15	B 2540 R	57	2
B 2023 R	53	43	B 2284 R	18	19	B 2409 R	74	14	B 2541 R	57	7
B 2029 R	14	8	B 2286 R	45	49	B 2411 R	74	6	B 2542 R	92	16
	16	8	B 2287 R	45	51	B 2412 R	74	16	B 2543 R	51	7
B 2031 R	14	16	B 2289 R	45	63	B 2414 R	72	54	B 2544 R	51	4
B 2034 R	100	37	B 2290 R	45	66	B 2415 R	72	46	B 2548 R	19	12
	102	32	B 2291 R	45	52	B 2416 R	72	49	B 2549 R	19	11
B 2035 R	100	13	B 2294 R	51	8	B 2417 R	72	42	B 2550 R	19	14
	102	13	B 2295 R	39	24	B 2418 R	72	48	B 2552 R	19	17
B 2036 R	100	14	B 2296 R	95	6	B 2419 R	72	47	B 2553 R	19	16
	102	15	B 2297 R	95	7	B 2420 R	72	50	B 2558 R	41	14
B 2047 R	73	14	B 2300 R	9	23	B 2421 R	72	44	B 2560 R	83	11
B 2048 R	52	22	B 2302 R	9	28	B 2422 R	72	41	B 2561 R	83	11
B 2064 R	76	8	B 2303 R	7	13	B 2423 R	72	43	B 2562 R	83	10
B 2065 R	76	10	B 2304 R	7	8	B 2424 R	72	39	B 2565 R	83	6
B 2067 R	75	10	B 2305 R	7	35	B 2425 R	72	35	B 2566 R	83	12
B 2068 R	75	16	B 2307 R	7	37	B 2426 R	72	36	B 2568 R	7	40
B 2071 R	101	49	B 2308 R	7	36	B 2427 R	72	36	B 2571 R	83	11
B 2081 R	58	8	B 2318 R	78	47	B 2428 R	72	36		83	26
B 2092 R	66	13	B 2319 R	78	46	B 2429 R	72	34	B 2573 E	83	24
B 2096 R	98	4	B 2320 R	78	45	B 2431 R	72	8	B 2579 R	83	16
B 2097 R	98	3	B 2321 R	78	48	B 2434 R	72	4	B 2580 R	67	4
B 2110 R	80	11	B 2322 R	79	56	B 2435 R	72	13	B 2581 R	67	7
	81	11	B 2323 R	79	55	B 2436 R	72	14	B 2582 R	67	18

NUMERICAL INDEX **TRACTORS—MODELS “B,” “BN,” “BNH,” “BW,” “BWH” (STYLED)**

Part No.	Page	Key	Part No.	Page	Key	Part No.	Page	Key	Part No.	Page	Key
B 2583 R	67	12	B 2673 R	85	5	B 2830 R	25	40	B 3310 R	84	4
B 2584 R	67	14		88	9		65	20		85	4
B 2585 R	68	9		93	5	B 2831 R	65	7		86	7
B 2586 R	68	11	B 2674 R	85	10	B 2832 R	25	••		88	3
B 2587 R	68	12		88	13		65	21		91	40
B 2588 R	68	1		93	11	B 2833 R	65	25		92	43
B 2589 R	68	4	B 2677 R	85	11	B 2834 R	78	36		93	4
B 2590 R	68	10		88	14	B 2835 R	51	15		95	9
B 2591 R	68	13		93	12	B 2836 R	51	14	B 3327 R	68	10
B 2592 R	68	2	B 2680 R	85	15	B 2837 R	78	12	B 3328 R	68	13
B 2593 R	68	24	B 2681 R	85	27	B 2840 R	89	70	B 3329 R	68	2
B 2594 R	68	7	B 2684 R	107	50	B 2842 R	89	63	B 3331 R	18	31
B 2595 R	68	5	B 2687 R	88	18	B 2846 R	94	15	B 3346 R	76	18
B 2597 R	68	23	B 2688 R	88	20	B 2847 R	90	33		78	26
B 2598 R	68	22		94	12	B 2848 R	12	21		100	1
B 2599 R	68	21	B 2690 R	89	70	B 2857 R	74	13		102	1
B 2600 R	68	27	B 2693 R	89	53	B 2858 R	74	15	B 3362 R	27	22
B 2601 R	68	19		95	18	B 2859 R	74	14	B 3366 R	80	11
B 2602 R	54	14	B 2694 R	89	68	B 2860 R	74	16		81	11
B 2603 R	54	29		94	15	B 2861 R	32	42	B 3406 R	51	20
B 2604 R	54	17	B 2696 R	89	63	B 2862 R	32	43	B 3476 R	68	1
R 2605 R	54	8	B 2697 R	88	15	B 2863 R	18	29	B 3478 R	68	12
B 2606 R	54	11		94	4	B 2866 R	63	17	B 3603 R	72	3
B 2607 R	54	5	B 2700 R	88	29	B 2871 R	10	14	B 3604 R	72	7
B 2608 R	54	5		94	7		12	18	B 3605 R	72	55
B 2609 R	54	1	B 2703 R	5	4	B 2873 R	114	13	B 3613 R	72	9
B 2610 R	54	38	B 2706 R	22	45	B 2874 R	25	8	B 3618 R	68	13
B 2612 R	78	34	B 2707 R	68	18		40	2	B 3622 R	74	10
	102	20	B 2710 R	90	2		41	2	B 3657 R	15	32
B 2616 R	78	24	B 2711 R	90	8	B 2878 R	18	29	B 3670 R	67	5
	103	49	B 2712 R	90	8	B 2885 R	54	29	B 3711 R	18	22
B 2617 R	78	25	B 2714 R	90	4		55	10	B 3730 R	19	8
	102	37	B 2715 R	90	5	B 2886 R	55	7	B 3764 R	20	1
B 2618 R	78	14	B 2716 R	90	10	B 2887 R	55	8	B 3815 R	15	32
	102	43	B 2717 R	90	16	B 2889 R	54	39	B 3816 R	15	32
B 2620 R	102	24	B 2718 R	90	14		55	14	B 3982 R	18	23
B 2621 R	105	13	B 2719 R	90	21	B 2890 R	54	39	B 4201 R	90	40
B 2622 R	105	15	B 2723 R	80	14		55	13			
B 2623 R	105	14		81	14	B 2891 R	54	38			
B 2624 R	105	27	B 2724 R	15	31		55	12	C		
B 2625 R	78	43	B 2725 R	15	31	B 2892 R	13	50			
	103	59	B 2728 R	89	71	B 2893 R	40	1			
B 2626 R	78	41	B 2729 R	89	63		41	1	C 167 R	97	12
	103	60	B 2730 R	25	49		55	1	C 251 R	53	59
B 2627 R	78	23	B 2731 R	25	50	B 2897 R	55	9	C 535 R	69	28
	102	38	B 2732 R	114	18	B 2908 R	16	31		70	2
B 2630 R	27	10	B 2733 R	114	19	B 2909 R	16	31		84	21
B 2631 R	27	25	B 2734 R	114	20	B 2922 R	41	1	C 677 R	96	11
B 2632 R	27	31	B 2739 R	81	4	B 2923 R	41	1	C 719 R	86	10
B 2633 R	27	30	B 2740 R	81	27	B 3026 R	14	15		91	28
B 2634 R	27	20	B 2741 R	81	32		16	16	C 760 R	114	11
B 2635 R	51	20	B 2742 R	81	18	B 3028 R	19	1	C 834 R	21	38
B 2636 R	51	19	B 2743 R	81	34	B 3076 R	53	30		22	43
B 2637 R	25	38	B 2744 R	114	7		54	20	C 838 R	87	49
	27	18	B 2745 R	114	42	B 3089 R	10	35		89	60
B 2640 R	25	46	B 2750 R	22	34		12	35		95	4
B 2641 R	25	48	B 2762 R	81	21	B 3124 R	22	45	C 840 R	87	48
B 2642 R	25	37	B 2764 R	96	5	B 3128 R	20	7		89	59
B 2643 R	25	37	B 2766 R	92	44	B 3143 R	78	48		95	3
B 2644 R	25	42	B 2780 R	21	29	B 3159 R	67	18	C 902 R	27	33
B 2645 R	25	45	B 2781 R	21	29	B 3201 R	15	34	C 932 R	21	37
B 2646 R	25	41	B 2783 R	12	39		17	34	C 985 R	87	51
B 2647 R	25	44		19	41	B 3234 R	78	12		89	62
B 2648 R	25	43	B 2794 R	114	16	B 3251 R	53	30		92	15
B 2649 R	25	47	B 2795 R	114	15		54	20		95	24
B 2650 R	25	49	B 2796 R	114	13	B 3252 R	53	30	C 998 R	27	26
B 2651 R	25	51	B 2798 R	100	16		54	20		27	29
B 2652 R	25	52		102	16	B 3262 R	75	1	C 1030 R	98	19
	65	14	B 2799 R	100	18	B 3283 R	26	7	C 1096 R	73	20
B 2653 R	25	25		102	18		27	22		100	2
	65	12	B 2800 R	100	17	B 3284 R	26	9	C 1104 R	14	2
B 2655 B	27	11		102	17		27	25		20	8
B 2656 R	13	50	B 2803 R	10	6	B 3285 R	26	6	C 1109 R	87	50
B 2657 R	65	10		12	10		27	22	C 1220 R	74	7
B 2661 R	4	4	B 2804 R	60	7	B 3307 R	70	21		100	33
B 2662 R	4	5	B 2819 R	51	22		72	20		102	28
B 2669 R	83	19	B 2820 R	93	13				C 1400 R	87	46
B 2670 R	83	18	B 2824 R	67	5					89	56
B 2671 R	83	21	B 2825 R	67	3				C 1401 R	87	47
B 2672 R	83	22	B 2827 R	72	34					89	57

NUMERICAL INDEX TRACTORS—MODELS "B," "BN," "BNH," "BW," "BWH" (STYLED)

139

Part No.	Page	Key	Part No.	Page	Key	Part No.	Page	Key	Part No.	Page	Key
C 1438 R	50	11	D 409 R	86	13	D 2447 R	98	10	F 2272 R	39	18
C 1479 R	74	30		91	33	D 2887 R	50	6		83	16
	86	3	D 411 R	98	9		51	6	F 2273 R	27	3
	86	10	D 417 R	62	23	D 2911	40	8	F 2663 R	88	15
	88	7	D 426 R	22	9	D 2913 R	114	25		94	4
	91	28	D 459 R	18	16	D 2914 R	35	50	F 2664 R	90	1
	92	28		77	33	D 3159 R	62	25	F 2969 R	112	10
	93	8		78	52		63	24	F 2970 R	27	27
	99	11	D 465 R	114	29				F 3326 R	27	28
C 1494 R	87	34	D 467 R	86	25		DLT			27	33
C 1572 R	34	6		88	31				F 3362 R	67	15
	64	17		95	12				F 3384 R	6	30
	83	7	D 488 R	10	29					7	22
G 1705 R	53	29		52	8	DLT 13	47	33	F 3468 R	7	40
	54	19		73	4		49	39	F 3607 R	94	8
	64	12		74	3	DLTX 67	49	••			
	65	9		80	23	DLTX 10	47	••			
C 1732 R	97	23	D 635 R	89	49		50	1		H	
C 1778 R	58	41		96	2	DLTX 34	47	••			
	59	36	D 636 R	89	50		50	1			
	60	35		96	1	DLTX 67	51	1	H 313 R	67	16
C 1980 R	82	25	D 793 R	4	3	DLTX 73	49	••	H 315 R	6	39
C 1982 R	82	14	D 794 R	4	2		51	1		7	5
C 2072 R	69	25	D 916 R	18	14				H 401 R	27	21
	70	28		90	11				H 444 R	72	53
	72	27	D 937 R	35	41				H 505 R	34	8
C 2175 R	26	2	D 938 R	98	11				H 512 R	95	1
	27	3	D 993 R	67	22				H 577 R	58	7
	29	52		68	17				H 665 R	29	78
	30	72		77	39	E 1743 R	86	32		30	47
	31	58		79	58	E 1994 R	6	6	H 666 R	30	13
	58	31	D 996 R	60	19		7	7		31	14
C 2239 R	100	36	D 1034 R	34	12		18	18	H 717 R	66	11
	102	31		47	43	E 2150 R	62	20		67	15
C 2271 R	5	1		49	46	E 2229 RT	95	7	H 743 R	6	37
	86	13	D 1078 R	98	10	E 2302 RT	42	13		10	31
	91	33	D 1080 R	14	23		43	14	H 771 R	85	18
C 2303 R	112	24		16	24				H 773 R	85	21
C 2309 R	97	27	D 1520 R	58	35				H 899 R	34	4
C 2378 R	58	38		59	10				H 945 R	114	27
	59	33		60	15				H 982 R	87	50
			D 1592 R	21	26					89	61
				22	31	F 96 R	6	27		95	25
			D 1720 R	23	1	F 98 R	6	23			
				25	1		7	9	H 1039 R	23	6
			D 1736 R	23	17	F 206 R	72	41		25	7
				25	19	F 215 R	78	10	H 1085 R	61	7
			D 1761 R	20	13		103	45		66	1
				35	53	F 216 R	72	5			
			D 1797 R	82	6	F 289 R	66	8			
			D 1843 R	68	14	F 290 R	66	7			
			D 1851 R	58	2		67	11			
				59	3	F 473 R	56	8			
				60	3		57	13			
			D 1969 R	105	53	F 518 A	81	3	IKA 761	29	42
			D 1995 R	109	••	F 641 R	61	2	IVA 583	30	5
				111	39	F 690 R	38	10		31	5
			D 2009 R	19	27		39	12	IXA 256	29	32
			D 2063 R	95	3	F 692 R	38	8		30	42
			D 2121 R	98	10		39	10		30	50
			D 2122 R	58	18		113	39		30	65
				59	21	F 710 R	76	7	IXA 345	31	53
			D 2184 R	97	28		78	7		29	81
			D 2186 R	97	30	F 711 R	76	6			
			D 2304 R	52	13		78	6			
				53	60	F 817 R	75	19			
			D 2309 R	80	15	F 843 R	89	46			
				81	15		96	5			
			D 2350 R	73	13	F 1018 R	89	70	JD 16 R	99	3
			D 2361 R	109	37	F 1072 R	6	2	JD 17 R	97	18
				111	30	F 1474 R	14	25	JD 18 R	97	19
				111	40		16	26	JD 19 R	89	51
			D 2425 R	7	39	F 1548 R	5	4		93	31
			D 2438 R	6	31	F 1549 R	86	13		97	18
				7	23		91	33	JD 110 R	123	••
			D 2439 R	6	30	F 1743 R	6	26	JD 111 R	123	••
				7	22		7	12	JD 112 R	123	••
			D 2440 R	6	29		89	34	JD 113 R	123	••
				7	16		95	17	JD 114 R	123	••
				7	20	F 2269 R	51	20	JD 115 R	123	••
									JD 116 R	123	••



NUMERICAL INDEX **TRACTORS—MODELS “B,” “BN,” “BNH,” “BW,” “BWH” (STYLED)**

Part No.	Page	Key	Part No.	Page	Key	Part No.	Page	Key	Part No.	Page	Key
JD 118 R	123	..	JD 7222 H	90	19	JD 7825 R	95	5	R 10041 R	47	42
JD 119 R	123	..	JD 7222 R	84	16	JD 7910 R	69	32		49	17
JD 120 R	123	..		85	25	JD 7927 R	69	32	R 10045 R	47	40
JD 121 R	123	..		93	19		71	40		49	21
JD 122 R	123	..		96	3	JD 7928 R	70	15	R 10049 R	47	26
JD 123 R	123	..	JD 7224 R	89	48	JD 7937 R	72	40		49	32
JD 124 R	123	..		96	3	JD 7954 R	69	20	R 10050 R	47	25
JD 151 A	117	..	JD 7246 R	73	9	JD 7973 R	72	15		49	31
JD 171 R	113	52	JD 7259 R	90	22	JD 8100 R	71	50	R 10054 R	47	16
JD 172 R	113	59		93	22		72	38	R 10056 R	49	18
JD 235 R	123	..		96	7	JD 8113 R	73	9	R 10057 R	47	44
JD 236 R	123	..	JD 7266 R	84	17	JD 8158 R	74	12		49	47
JD 237 R	123	..		85	26				R 10061 R	47	9
JD 238 R	123	..		89	45				R 10063 R	47	30
JD 239 R	123	..		90	20					49	36
JD 243 R	123	..		93	20				R 10064 R	47	27
JD 245 R	123	..		96	4				R 10067 R	47	39
JD 246 R	123	..		96	7					49	20
JD 247 R	123	..	JD 7270 R	89	47				R 10075 R	47	35
JD 248 R	123	..		96	4					49	42
JD 250 R	123	..	JD 7367 R	69	35				R 10076 R	47	12
JD 251 R	123	..		71	38					49	13
JD 252 R	123	..		71	50				R 10078 R	47	28
JD 253 R	123	..	JD 7393 R	74	27					49	34
JD 254 R	123	..	JD 7394 R	74	12				R 10079 R	47	46
JD 255 R	123	..	JD 7395 R	72	51					49	50
JD 257 R	123	..	JD 7396 R	91	6				R 10080 R	47	10
JD 258 R	123	..		92	6					49	8
JD 259 R	123	..	JD 7404 R	71	37				R 10090 R	49	57
JD 260 R	123	..	JD 7405 R	69	36				R 10093 R	49	55
JD 261 R	123	..		71	51				R 10095 R	49	54
JD 262 R	123	..	JD 7408 R	73	7				R 10096 R	49	48
JD 263 R	123	..	JD 7417 R	74	8				R 10104 R	49	6
JD 264 R	123	..	JD 7418 R	72	52				R 10106 R	49	56
JD 265 R	123	..	JD 7419 R	91	5				R 10108 R	49	53
JD 267 R	123	..		92	5				R 10114 R	47	11
JD 268 R	123	..	JD 7424 R	71	51					49	9
JD 269 R	123	..		72	37				R 10117 R	47	27
JD 1236 R	98	3	JD 7430 R	73	7					49	33
JD 1239 R	98	3	JD 7433 R	71	37				R 10119 R	49	33
JD 1249 R	99	1	JD 7502 R	20	15				R 10138 R	47	11
JD 1250 R	99	1		20	16				R 10140 R	47	11
JD 1253 R	99	1	JD 7527 R	71	40					49	10
JD 1257 R	98	3	JD 7528 R	71	40				R 10142 R	49	14
JD 1258 R	98	17	JD 7538 R	70	15				R 10147 R	47	47
JD 1260 R	99	1	JD 7552 R	20	29					49	51
JD 1262 R	96	6		21	18				R 10148 R	49	19
JD 1265 R	98	6		23	13				R 10149 R	49	12
JD 1266 R	98	17	JD 7654 R	25	15				R 10150 R	49	11
JD 1268 R	96	6		26	15				R 10151 R	47	17
JD 1270 R	97	6		27	17					49	23
JD 1274 R	96	6		23	13				R 10157 R	49	49
JD 1275 R	96	6	JD 7655 R	25	15				R 10160 R	47	24
JD 1290 R	96	6		26	13					49	30
JD 5202 R	123	..		27	15				R 10163 R	49	22
JD 5205 R	123	..		27	17				R 10172 R	47	34
JD 5240 R	123	..		25	13					49	40
JD 5241 R	123	..		26	15				R 11084 R	41	2
JD 5242 R	123	..		27	17					43	51
JD 5243 R	123	..	JD 7657 R	23	12				R 11086 R	42	11
JD 5244 R	123	..		25	14					43	12
JD 5260 R	123	..		26	14					44	46
JD 5261 R	123	..		27	16					45	32
JD 5262 R	123	..	JD 7660 R	72	12				R 11087 R	42	51
JD 5263 R	123	..	JD 7661 R	69	17					43	53
JD 5264 R	123	..	JD 7664 R	70	6					44	39
JD 5265 R	123	..		76	11					45	25
JD 7159 C	72	6		101	47				R 11088 R	42	25
JD 7180 R	42	60	JD 7673 R	76	29				R 11089 R	42	62
	43	62		78	49					43	64
JD 7190 R	70	6	JD 7677 R	70	26				R 11090 R	44	51
	78	11		72	24					45	37
	103	44	JD 7678 R	70	12				R 11091 R	44	27
JD 7209 R	71	38		76	29					45	8
	90	23	JD 7686 C	70	6				R 11092 R	42	31
	93	23	JD 7687 R	69	46					43	32
	96	8	JD 7751	95	5					44	44
JD 7216 R	89	44	JD 7759	21	8					45	30
	96	8	JD 7760	74	11						
			JD 7778	90	7						

NUMERICAL INDEX **TRACTORS—MODELS “B,” “BN,” “BNH,” “BW,” “BWH” (STYLED)**

141

Part No.	Page	Key	Part No.	Page	Key	Part No.	Page	Key	Part No.	Page	Key
R 11093 R	42	32	S 2369	47	9	X 6857	32	2			
	43	33	S 2424	47	30	X 6976	32	6			
	44	45		49	36	X 7074	31	27			
	45	31	S 2439	47	27	X 7139	32	8			
R 11094 R	42	61	S 2469	47	11						
	43	63	S 2470	47	17						
R 11096 R	44	52	S 2502	47	39						
	45	62		49	20						
R 11097 R	42	52				Y					
	43	54	X			Y 5594	31	23			
	44	40									
R 11098 R	42	42									
	43	41									
R 11099 R	44	11	X 1097	29	5						
	45	20	X 1122	29	28						
R 11100 R	41	1	X 1134	29	9						
	42	6	X 1145	29	15						
	43	45	X 1178 B	47	52						
R 11101 R	41	20	X 1220	29	77						
R 11102 R	41	18	X 1230	29	35						
R 11103 R	41	21	X 1331	29	40						
R 11104 R	45	26	X 1413	30	44						
R 11105 R	42	56	X 1491	29	76						
	43	58	X 1570	29	59						
R 11106 R	41	9	X 2226	29	72						
	42	21	X 2228	29	76						
	43	22	X 2229	29	33						
R 11107 R	44	12	X 2231	29	66						
	45	21		29	80						
R 11109 R	42	58	X 2237	29	63						
	43	60	X 2296	29	50						
R 11110 R	42	59	X 2457	47	22						
	43	61	X 2458	47	8						
R 11111 R	41	6		49	1						
R 11112 R	41	8	X 2461	47	7						
R 11118 R	45	42		49	2						
R 11158 R	42	5	X 2462	47	19						
R 20029 R	64	29		49	25						
	65	29	X 2595	29	43						
R 20118 R	90	40		29	46						
	93	13	X 2648	47	1						
R 20135 R	16	3	X 2653	47	21						
	20	6		49	27						
R 20248 R	9	3	X 2700	47	14						
R 20249 R	9	2	X 2706	30	28						
R 20817 R	61	6	X 2716	47	1						
R 21096 R	7	29	X 2719	30	14						
R 21098 R	7	29	X 2723	30	61						
R 21100 R	6	22	X 2766	30	27						
R 21531 R	115	..	X 2770 B	29	23						
R 21532 R	115	..	X 2798	30	39						
R 21533 R	115	..	X 2938	30	62						
R 21534 R	115	..	X 3043	30	23						
R 21535 R	115	..	X 3051	30	34						
R 21630 R	95	26	X 3114	30	11						
				31	11						
			X 3342	29	70						
			X 3343	30	49						
			X 3543	29	13						
			X 4683	29	17						
			X 5221	29	74						
S 98	47	24	X 5521	31	19						
	49	30	X 5524	31	35						
S 211 G	47	13	X 5549	31	15						
S 251 A	47	36	X 5614	31	40						
	49	41	X 5615	31	27						
S 763	47	42	X 5617	31	46						
	49	17		32	26						
S 1506	47	40	X 5643	31	51						
	49	21		32	21						
S 2041	47	41	X 5700	31	30						
	49	45	X 5996	31	43						
S 2146	47	26		32	32						
	49	32		32	32						
S 2147	47	25	X 6000	31	50						
	49	31		32	23						
S 2151 E	47	16	X 6500	31	27						
S 2151 H	49	18	X 6822	32	13						
S 2154	47	44	X 6829	32	33						
	49	47	X 6832	32	37						
			X 6837	32	18						