

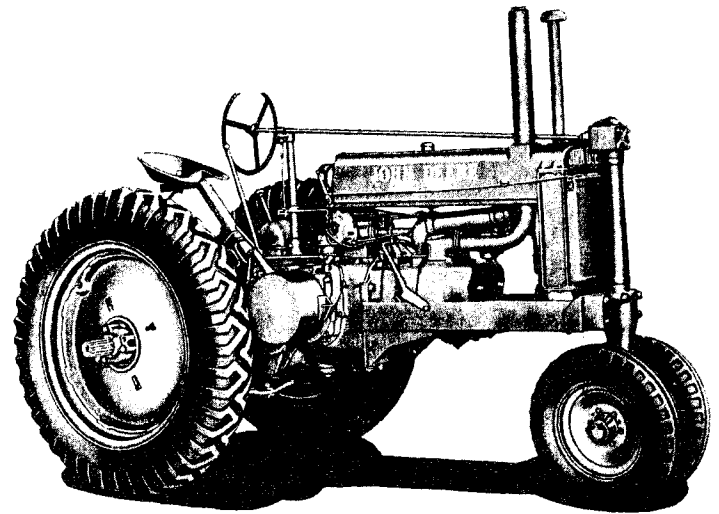

**JOHN DEERE**  
**Parts Catalog**

**MODELS G, GN, GW AND GH TRACTORS**

**PC369**



*Model "G" Tractor (Serial Nos. G1000-G12999)*

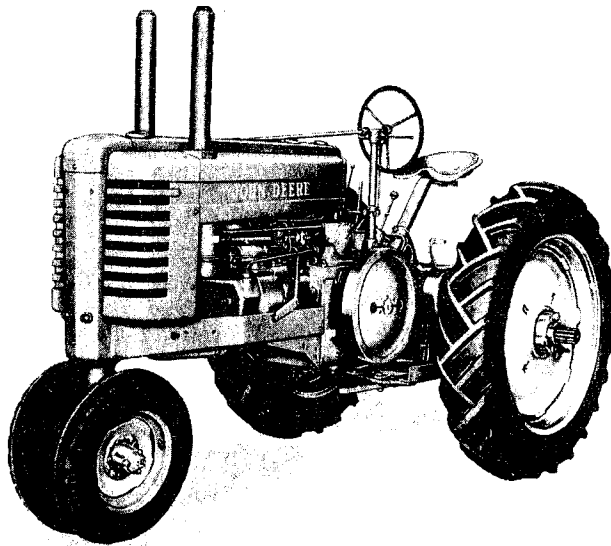

*Model "G" Tractor (Serial Nos. G13000-G25999)*

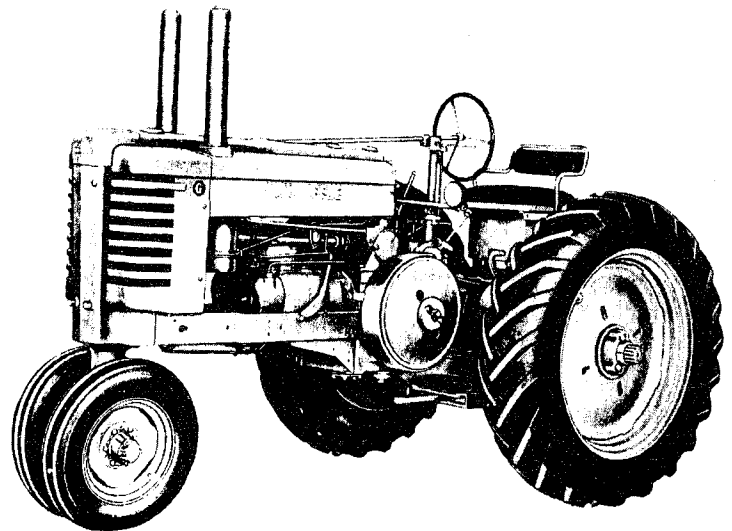

*Model "G" Tractor (Serial No. G26000- )*

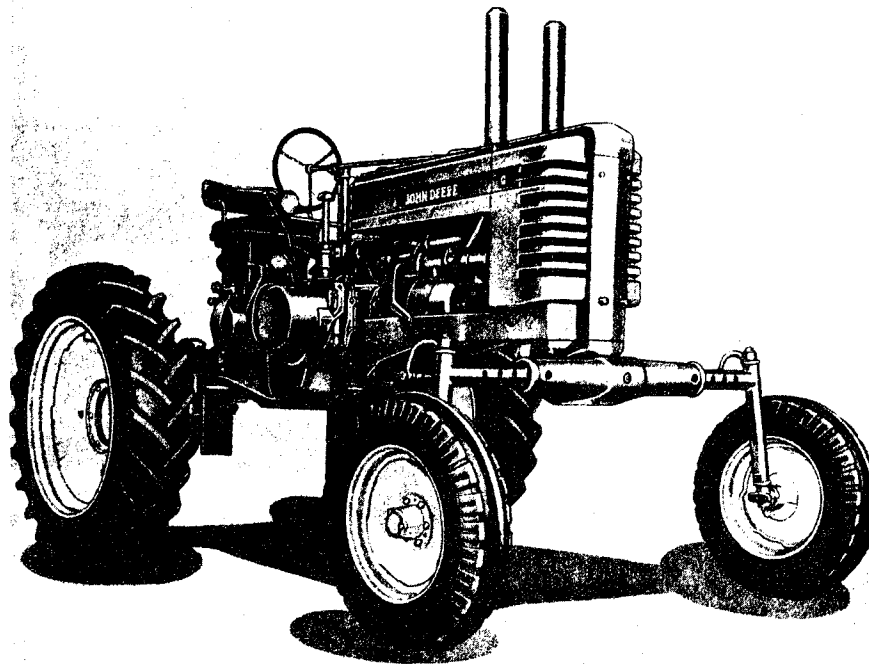

Model "GH" Tractor (Serial No. G43800- )

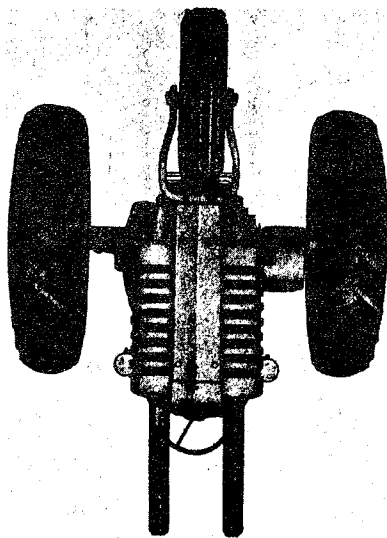

Model "GN" Tractor  
(Serial No. G26000- )

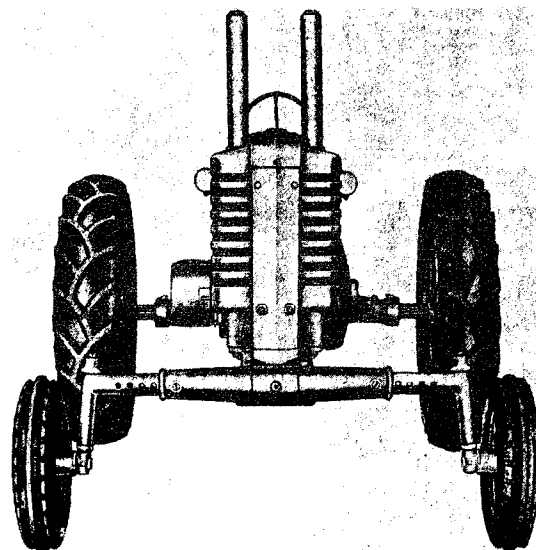

Model "GW" Tractor  
(Serial No. G26000- )

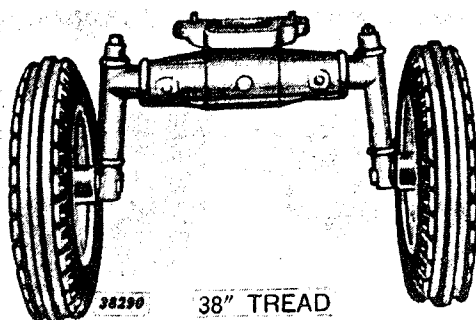

38290 38" TREAD

Will Fit "G" Tractor (Serial No. G26000-

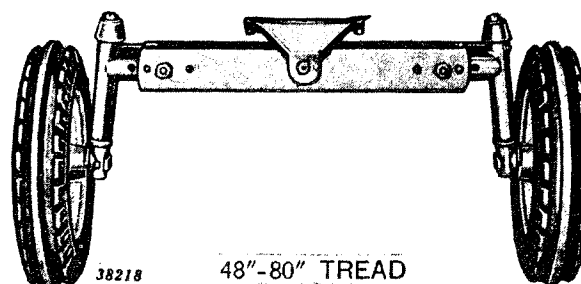

38218 48"-80" TREAD

) with Convertible Pedestal

# ORDERING JOHN DEERE PARTS FROM THE BRANCH HOUSE

## PART AND KEY NUMBERS

1. Order by part numbers **exactly** as shown in catalog including prefix and suffix letters. Be especially cautious when ordering such items as lock washers, rivets, bolts, and other hardware.
2. Key numbers should not be listed. They are used only as reference between illustrations and parts lists.
3. When ordering parts for carburetors, generators, magnetos, etc., in addition to including a short description of the part, include name of unit, as for example—"Wico Magneto," "Hercules Engine," etc.
4. When ordering items not on hand or regularly carried in stock, be sure to check machine and vintage (date or serial number) information.

## USE OF PARTS CATALOG INDEX

1. Use index in front of each catalog to locate groups of parts such as axles, beams, cylinders, etc.
2. To locate information on individual part numbers, use numerical index in back of catalog (printed on yellow pages.)
3. Orders for parts should never be made up from information in numerical index—always refer to illustration and parts list pages.

## WRITING UP ORDERS

1. To insure quick service, use Standard Parts Order Blanks furnished by branch house. (You may assign your own order number to be used as reference.)
2. Order parts separately from whole goods.
3. Correspondence should be separate from orders for parts.
4. List part numbers in alphabetical and numerical sequence by factory lines (which can be determined by the last suffix letter after each part number.)
5. Write or print information on orders plainly.

## SHIPPING INFORMATION

1. Specify how goods are to be shipped—whether by Freight (specify routing), Truck (specify carrier), Express, Air Express, Parcel Post, or Air Parcel Post.
2. Telegraph orders should give shipping instructions. Shipment will be made by Express or Parcel Post unless otherwise specified.
3. Send order to branch house. Do not order directly from factory.

## IF NO PART NUMBER OR DESCRIPTION IS AVAILABLE

If part number cannot be located, send a sketch or return the broken part (shipping charges prepaid) to the branch house. Give the branch house parts department all information available concerning the name of the machine, age or serial number, location and description of part or numbers of adjacent parts, so new part can be identified and shipped quickly.

## INDEX

	Page		Page
Air Cleaner.....	64	Hood and Grilles.....	60
		Hour Meter.....	62
Battery Box.....	90	Lamp, Warning.....	155
Brake, Pulley.....	26	Lamps, Front and Rear.....	120-121
Brakes, Differential (Except Hi-Crop).....	30	Lighting Equipment.....	116-118
Brakes, Differential (Hi-Crop).....	28	Lock, Ignition.....	38
Breakaway Coupling.....	156	Lubricating System and Oil Pump.....	10
Breaker, Crankcase.....	46		
		Magneto Parts.....	32-37
Cam Followers.....	20	Manifold.....	14
Camshaft.....	20	Muffler and Exhaust Pipe.....	14
Carburetor Parts.....	42		
Case, Main.....	6	Oiling System.....	10
Clutch Fork Bearing and Pulley Brake.....	26		
Clutch.....	22	Pedestal, "G".....	100
Coil, Distributor.....	38	Pedestal, "GN".....	96
Connecting Rods.....	16	Pedestal, "GW" and (Hi-Crop).....	98
Controls, Shutter.....	52-54	Pistons, Connecting Rods, and Crankshaft.....	16
Controls, Throttle.....	44	Platform.....	88-90
Convertible Front End, Double Wheel.....	92	Power Lift, Basic.....	130
Cooling System.....	46	Power Shaft.....	82
Countershaft.....	70	Pulley.....	22
Crankshaft.....	16	Pump, Live Hydraulic.....	140
Cylinder Block.....	14	Pump, Water.....	50
Cylinder, Remote Control, Powr-Trol.....	142		
Cylinder Head and Manifold.....	14	Radiator Shutter.....	52-54
		Radius Rod (Hi-Crop).....	154
Decalcomania Sets.....	145	Rear Wheels.....	104-108
Differential (Except Hi-Crop).....	73	Replacement Assemblies.....	6
Differential (Hi-Crop).....	74	Rear Wheel Equipment.....	104-108
Distributor Parts.....	40	Roll-O-Matic.....	94
Drive Shaft Housing (Hi-Crop).....	80		
Drawbar (Except Hi-Crop).....	84-85	Seat.....	88-90
Drawbar (Hi-Crop).....	86	Selective Control Conversion Assembly.....	144
		Selector Valve.....	156
Engine.....	14	Sliding Gear Shaft.....	70
		Speed-Hour Meter.....	63
Fan.....	58	Starting and Lighting.....	110-114
Fenders.....	88	Starting Motor.....	128
Final Drive (Except Hi-Crop).....	76	Steering Parts.....	100
Final Drive (Hi-Crop).....	78	Step, Tractor.....	145
Flywheel.....	19		
Front Axle Housing (38" Fixed Tread).....	152	Tappets.....	20
Front Axle Housing (48" to 80" Tread).....	150	Tools.....	31
Front Axle Knee (38" Fixed Tread).....	153	Transmission.....	70
Front Axle Knee (48" to 80" Tread).....	151		
Front End ("GW" and Hi-Crop).....	98	Umbrella Holder.....	31
Front End Support.....	13	Underdrive Gear and Shaft and First Reduc- tion Gear.....	70
Front Wheel Equipment.....	103		
Front Wheels.....	102	Valves.....	20
Fuel System.....	56	Ventilator, Crankcase.....	64
		Valve Housing, Power Lift.....	132
Gasket Sets.....	146-149	Valve Housing, Powr-Trol.....	134-138
Gauges.....	62	Voltage Regulator.....	126
Gear, Countershaft Idler.....	70		
Gears, Underdrive and First Reduction.....	70	Wheel Scrapers.....	103
Gear Shift.....	66		
Gear Shift Forks.....	68		
Generator.....	122-124		
Governor.....	24		



Serial number information given on any page is applicable only to parts listed and illustrated on that page.

When the parentheses include only the dash ..... (        -        )  
the part is used on **all** machines.

When the serial number appears **before** the dash ..... (000000-        )  
the part was introduced **beginning** with that serial number and is still being used.

When the serial number appears **after** the dash ..... (        -000000)  
the part was used up to and **including** that serial number but was not used after that serial number.

When serial numbers appear both before and after  
the dash ..... (000000-000000)  
the part was used beginning with the first serial number, but was not used after the second serial number.

---

In the lists of parts for magneto, Powr-Trol, and remote cylinder, the serial numbers of the magneto, Powr-Trol, and remote cylinder are given and **not** the serial number of the tractor.



## ENGINE REPLACEMENT ASSEMBLIES

## Crankshaft with Bearing Group

Description	Serial No.
This group is made up of three assemblies—(1) of crankshaft with gear, (2) of main bearings, connecting rods and shims, (3) of gaskets.	
Crankshaft with Bearing Group.....	( -G14599)
Order: 1—AF242R Crankshaft (Sub. One F35R and One AF1314R)	
1—AF525R Bearings	
1—AF1077R Gasket Set*	
Crankshaft with Bearing Group.....	(G14600—G63383)
Order: 1—AF242R Crankshaft (Sub. One F35R and One AF1314R)	
1—AF788R Bearings	
1—AF1077R Gasket Set*	
Crankshaft with Bearing Group.....	(G63384— )
Order: 1—AF1314R Crankshaft	
1—AF1319R Bearings (G63384—G63924)	
1—AF1320R Bearings (G63925— )	
1—AF1077R Gasket Set*	

## Cylinder Block, Pistons, Rings, and Gasket Group

This group is made up of three assemblies—(1) of cylinder block, (2) of pistons with rings and pins, (3) of gaskets.	
Cylinder Block, Pistons, Rings, and Gasket Group.....	( -G7099)
Order: 1—AF293R Cylinder Block	
1—AF1091R Pistons with Rings and Pins (Sub. for AF848R)	
1—AF1075R Gasket Set*	
Cylinder Block, Pistons, Rings, and Gasket Group.....	(G7100—G12999)
Order: 1—AF491R Cylinder Block	
1—AF1091R Pistons with Rings and Pins (Sub. for AF849R)	
1—AF1076R Gasket Set*	
Cylinder Block, Pistons, Rings, and Gasket Group.....	(G13000— )
Order: 1—AF735R Cylinder Block	
1—AF1093R Pistons with Rings and Pins (Sub. for AF850R)	
1—AF1076R Gasket Set*	

## Combination Cylinder Block and Crankshaft Group

This group is made up of six assemblies (or two groups)—Crankshaft with bearings and cylinder block with pistons, rings, gaskets, etc., (1) crankshaft, (2) main bearings, connecting rods and shims, (3) cylinder block, (4) pistons with rings and pins, (5 and 6) gaskets.	
Cylinder Block and Crankshaft Group.....	( -G7099)
Order: 1—AF242R Crankshaft (Sub. One F35R and One AF1314R)	
1—AF525R Bearings	
1—AF293R Cylinder Block	
1—AF1091R Pistons with Rings and Pins (Sub. for AF848R)	
1—AF1075R Gasket Set*	
1—AF1077R Gasket Set*	
Cylinder Block and Crankshaft Group.....	(G7100—G12999)
Order: 1—AF242R Crankshaft (Sub. One F35R and One AF1314R)	
1—AF525R Bearings	
1—AF491R Cylinder Block	
1—AF1091R Pistons with Rings and Pins (Sub. for AF849R)	
1—AF1076R Gasket Set*	
1—AF1077R Gasket Set*	
Cylinder Block and Crankshaft Group.....	(G13000—G14599)
Order: 1—AF242R Crankshaft (Sub. One F35R and One AF1314R)	
1—AF525R Bearings	
1—AF735R Cylinder Block	
1—AF1093R Pistons with Rings and Pins (Sub. for AF850R)	
1—AF1076R Gasket Set*	
1—AF1077R Gasket Set*	

\*See Pages 147–149 for illustrations and contents of gasket sets.



## ENGINE REPLACEMENT ASSEMBLIES

## Combination Cylinder Block and Crankshaft Group—Continued

Description	Serial No.
Cylinder Block and Crankshaft Group.....	(G14600—G63383)
Order: 1—AF242R Crankshaft (Sub. One F35R and One AF1314R)	
1—AF788R Bearings	
1—AF735R Cylinder Block	
1—AF1093R Pistons with Rings and Pins (Sub. for AF850R)	
1—AF1076R Gasket Set*	
1—AF1077R Gasket Set*	
Cylinder Block and Crankshaft Group.....	(G63384— )
Order: 1—AF1314R Crankshaft	
1—AF1319R Bearings (G63384—G63924)	
1—AF1320R Bearings (G63925— )	
1—AF735R Cylinder Block	
1—AF1093R Piston with Rings and Pins (Sub. for AF850R)	
1—AF1076R Gasket Set*	
1—AF1077R Gasket Set*	

\*See Pages 147–149 for illustrations and contents of gasket sets.





## MAIN CASE

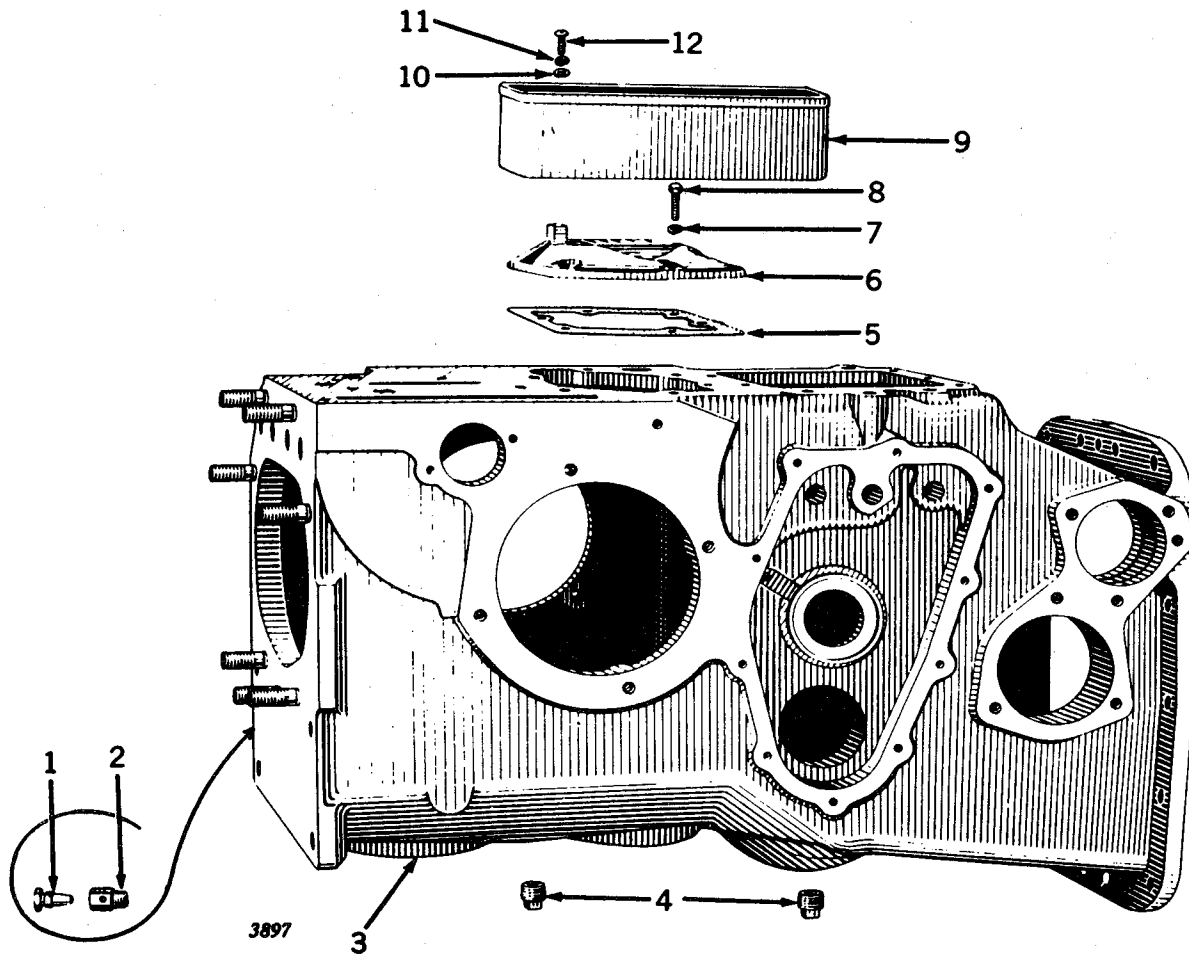

## MAIN CASE—Continued

Key	Part No.	Serial No.	Description
1	D 794 R	( — )	Plug, Oil Level Test Cock
2	D 793 R	( — )	Body, Oil Level Test Cock
3	(AF 337 R	( —G12999)	Case, F57R, Main
	(AF 663 R	(G13000—	Case, F633R, Main
4	15H 238 R	( — )	Plug, Pipe (2 used)
5	F 17 R	( — )	Gasket
6	(F 16 R	( —G12999)	Cover, Crankcase
	(F 631 R	(G13000—	
7	12H 11 R	( — )	Washer, Lock, 3/8" (6 used)
8	19H 218 D	( — )	Screw, Cap, 3/8" x 1" (6 used) (Sub. for 19H211R)
9	AA 7265 R	(G13000—	Box, Tool (Sub. for AF636R)
10	D 615 R	(G13000—	Washer (2 used)
11	12H 9 R	(G13000—	Washer, Lock, 1/4" (2 used)
12	21H 597 R	(G13000—	Screw, Mach., 1/4" x 1/2" (2 used)

## OILING SYSTEM

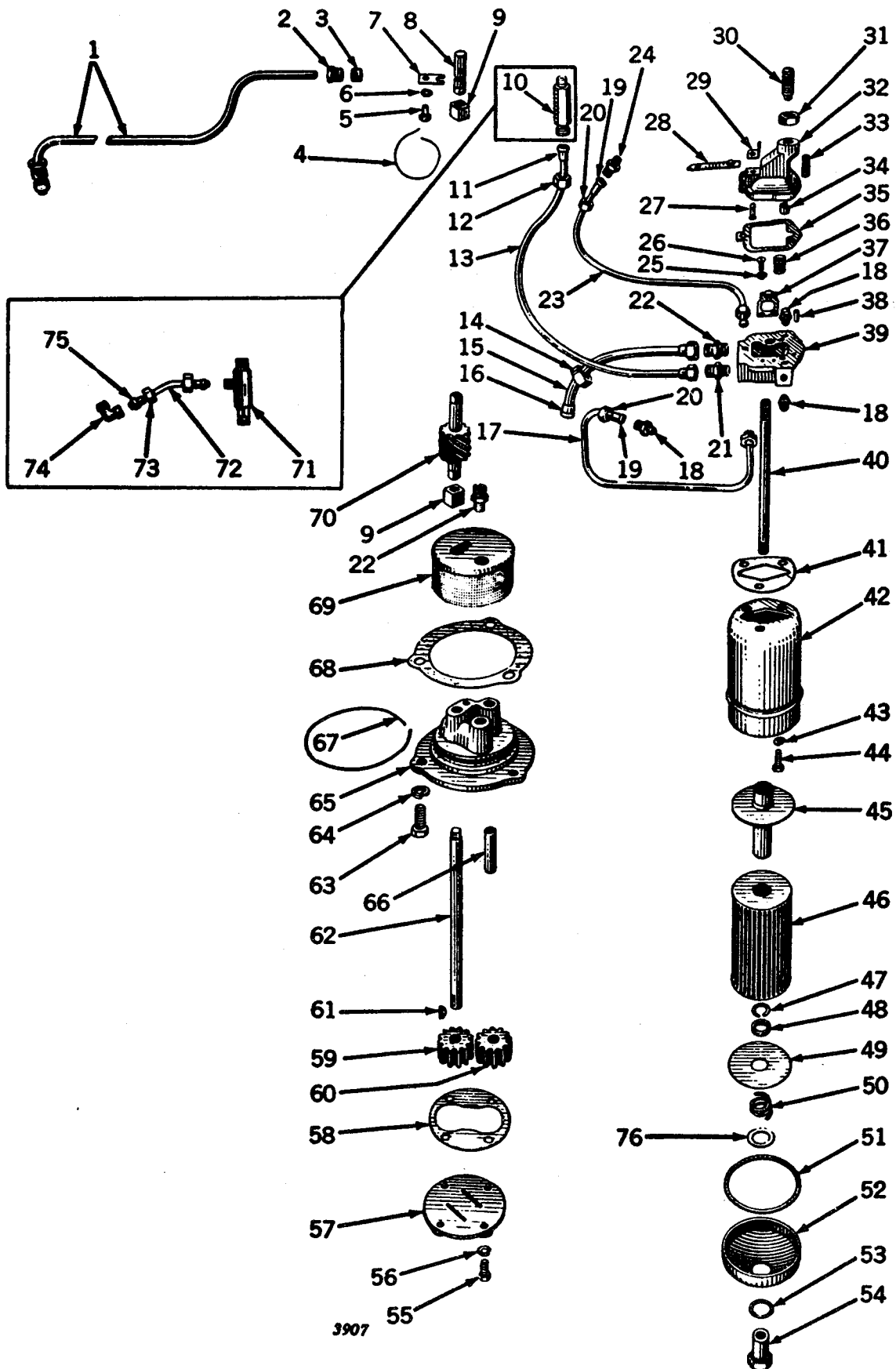

Key	Part No.	Serial No.	Description	OILING SYSTEM—Continued
1	(F 132 R	(-G13909)	Pipe, Tappet Oilier	
	(F 803 R	(G13910-)		
2	A 172 R	(-)	Nut, Packing (2 used)	
3	F 1072 R	(-)	Washer, Packing (2 used) (Sub. for B216R)	
4	.....	(-)	Wire, 16 Gauge x 9"	
5	F 940 R	(G13910-)	Screw, Cap, Drilled, 5/16" x 7/16"	
6	12H 10 R	(G13910-G36025)	Washer, Lock, 5/16"	
7	F 801 R	(G13910-)	Support	
8	F 800 R	(G13910-)	Shaft	
9	(B 250 R	(-G13909)	Coupling	
	(B 250 R	(G13910-)	Coupling (2 used)	
10	B 1095 R	(G13910-)	Connector	
11	D 1935 R	(-)	Gland (Use on Copper Pipes only)	
12	A 2877 R	(-)	Nut (Use on Copper Pipes only)	
13	AF 265 R	(-)	Pipe, Oil, Governor	
14	A 2880 R	(-)	Nut (2 used)	
15	AF 262 R	(-)	Pipe, Oil, Pump Discharge	
16	B 259 R	(-)	Gland (Use on Copper Pipes only)	
17	AF 264 R	(-)	Pipe, Oil, L.H. Main Bearing	
18	A 258 R	(-)	Connector (3 used)	
19	E 2150 R	(-)	Gland (4 used) (Use on Copper Pipes only)	
20	A 2069 R	(-G7695)	Nut (4 used)	
21	A 465 R	(-)	Connector	
22	D 2440 R	(-)	Connector (2 used)	
23	AF 263 R	(-)	Pipe, Oil, R.H. Main Bearing, with Elbow	
24	(A 258 R	(-G11068)	Connector	
	(D 417 R	(G11069-)	Elbow	
25	12H 9 R	(-)	Washer, Lock, 1/4" (2 used)	
26	21H 597 R	(-)	Screw, Mach., 1/4" x 1/2" (2 used)	
27	16H 677 A	(-)	Rivet, 1/4" x 3/4"	
28	AA 824 R	(-)	Spring, Leaf, with Pilot	
29	B 1743 R	(-)	Clip, Leaf Spring (Sub. for B1137R)	
30	B 1136 R	(-)	Screw, Pressure Regulating	
31	14H 480 R	(-)	Nut, 5/8" (Sub. for 14H352R)	
32	(AB 2690 R	(-G11286)	Cover, B1742R or F97R, Oil Filter Head, with Bushing, Relief Spring and Stud (Sub. for AF260R)	
	(AB 2743 R	(G11287-)	Cover, B1742R, Oil Filter Head, with Bushing, Relief Spring and Stud	
33	A 1280 R	(-)	Spring, Relief Valve	
34	A 1278 R	(-)	Bushing, Oil Relief	
35	F 98 R	(-)	Gasket	
36	(B 439 R	(-G11286)	Spring, By-Pass Valve	
	(B 1744 R	(G11287-)	Spring, By-Pass Valve (Use from G1000-G11286 when AB2690R has been Installed)	
37	AB 326 R	(-)	Spring, Leaf, with Centering Button	
38	F 1743 R	(-)	Pin, Dowel (Sub. for D186R)	
39	AF 1234 R	(-)	Head, Oil Filter (Sub. for F96R)	
40	(A 518 R	(-G11286)	Stud, 1/2" x 10-1/4"	
	(B 1745 R	(G11287-)	Stud, 1/2" x 8-7/8"	
	(B 1982 R	(-G11286)	Stud, 1/2" x 10" (Use from G1000-G11286 when AB2690R has been Installed)	
41	R 20249 R	(-)	Gasket (Sub. for A1149R)	
42	R 20248 R	(-)	Body, Oil Filter (Sub. for A1152R)	
43	12H 10 R	(-)	Washer, Lock, 5/16" (3 used)	
44	(19H 1096 H	(-)	Screw, Cap, 5/16" x 1-1/2" (Sub. for 19H130R)	
	(19H 150 R	(-G11286)	Screw, Cap, 5/16" x 2-1/4" (2 used)	
	(19H 1286 H	(G11287-)	Screw, Cap, 5/16" x 2" (2 used) (Sub. for 19H143R)	
45	AA 2096 R	(G9200-)	Outlet, Oil Filter*	
46	(AA 2454 R	(-G9199)	Filter, Oil, Replacement Assembly (Sub. for AA357R Metal Element)	
	(.....	(G9200-)	Element, Oil Filter (Order AA3680R, Pkg. of 4)*	
47	A 2444 R	(G9200-)	Snap Ring*	
48	A 2530 R	(G9476-)	Spacer*	
49	AA 2095 R	(G9200-)	Plate, End*	
50	A 2441 R	(G9200-)	Spring*	
51	A 519 R	(-)	Gasket	
52	A 522 R	(-)	Bottom, Oil Filter	
53	A 521 R	(-)	Gasket	
54	(A 520 R	(-G9199)	Nut	
	(A 2440 R	(G9200-G11286)	Nut*	
	(AF 2889 R	(G11287-)	Nut (Sub. for A2575R)	
55	19H 218 D	(-)	Screw, Cap, 3/8" x 1" (4 used) (Sub. for 19H211R)	
56	12H 11 R	(-)	Washer, Lock, 3/8" (4 used)	
57	B 247 R	(-)	Cover, Pump	
58	B 246 R	(-)	Gasket	
59	AB 4168 R	(-)	Gear, Pump Drive (Sub. for B243R)	
60	AB 4168 R	(-)	Gear, Pump Idler (Sub. for B245R)	
61	26H 10 R	(-)	Key, Woodruff	
62	F 95 R	(-)	Shaft, Pump Drive	
63	19H 1131 N	(-)	Screw, Cap, 1/2" x 1-1/4" (3 used) (Sub. for 19H448R)	

(Continued)

\*Used (-G9199) when AA2454R Oil Filter Replacement Assembly has once been Installed.

NOTE: Only one part used in this grouping unless otherwise indicated.

## OILING SYSTEM—Continued

Key	Part No.	Serial No.	Description
64	12H 13 R	( — )	Washer, Lock, 1/2" (3 used)
65	B 241 R	( — )	Body, Pump (Sub. for AB4218R)
66	B 244 R	( — )	Shaft, Idler Gear
67	.....	( — )	Wire, 16 Gauge x 15"
68	B 251 R	( — )	Gasket
69	AB 284 R	( — )	Screen, Strainer
70	(AA 5479 R	(—G13909)	Gear, Pump Drive, with Shaft (Sub. for A1596R or AA3427R)
	(AF 1225 R	(G13910—)	Gear, Pump Drive, with Shaft (Sub. for AF821R)
71	F 355 R	(—G13909)	Connector
72	AF 391 R	(—G13909)	Pipe, Oil, Tappet Lever
73	A 374 R	(—G13909)	Nut (2 used)
74	F 357 R	(—G13909)	Elbow
75	E 2158 R	(—G13909)	Gland (2 used) (Used on Copper Pipes only)
76	24H 234 R	( — )	Washer, Oil Filter Bottom Nut

\*Used ( —G9199) when AA2454R Oil Filter Replacement Assembly has once been Installed.

NOTE: Only one part used in this grouping unless otherwise indicated.



## FRONT END SUPPORT AND TOOL BOX

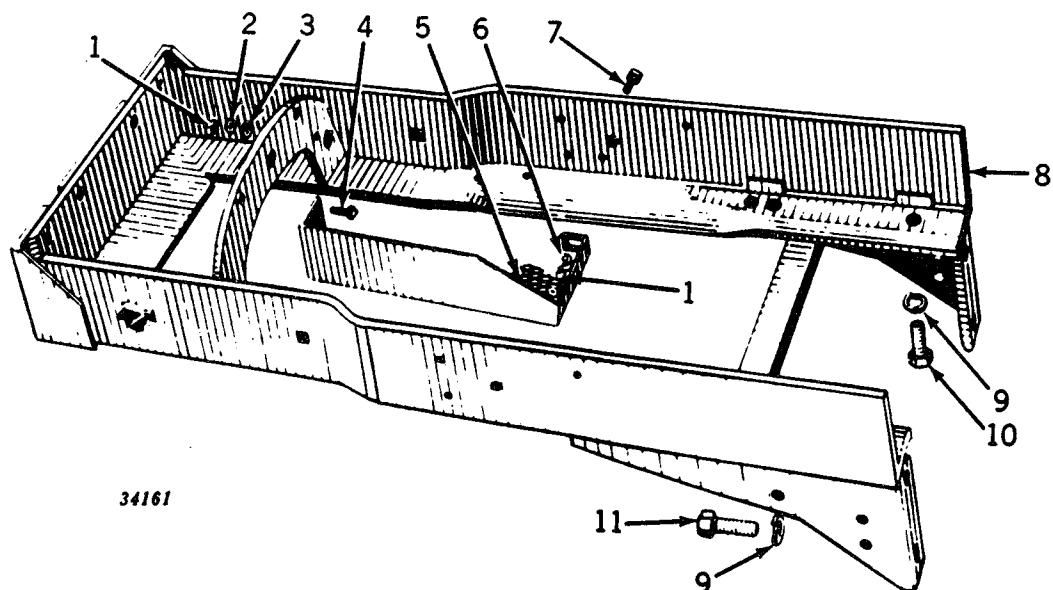

Key	Part No.	Serial No.	Description
1	14H 785 R	( -G12999)	Nut, 5/16" (2 used) (Sub. for 14H253R)
2	12H 10 R	( -G12999)	Washer, Lock, 5/16" (2 used)
3	24H 143 R	( -G12999)	Washer (2 used)
4	7H 179 R	( -G12999)	Bolt, Mach., 5/16" x 1-1/8", with Nut (2 used) (Sub. F2270R and 14H785R)
5	AF 313 R	( -G12999)	Box, Tool
6	24H 154 R	( -G12999)	Washer
7	19H 218 D	( -G12999)	Bolt, Mach., 3/8" x 1", with Nut (Sub. for 7H317R)
8	(AF 319 R	( -G60699)	Support, Front End (Sub. One AF1303R and One F1058R)
	(AF 1303 R	(G60700-	Support, Front End
9	12H 17 R	( - )	Washer, Lock, 3/4" (8 used)
10	19H 1357 H	( - )	Screw, Cap, 3/4" x 1-3/4" (4 used) (Sub. for 19H769R)
11	19H 1374 R	( - )	Screw, Cap, 3/4" x 2" (4 used) (Sub. for 19H774R)
12	12H 11 R	( -G12999)	Washer, Lock, 3/8"

## CYLINDER BLOCK, HEAD, AND ASSOCIATED PARTS

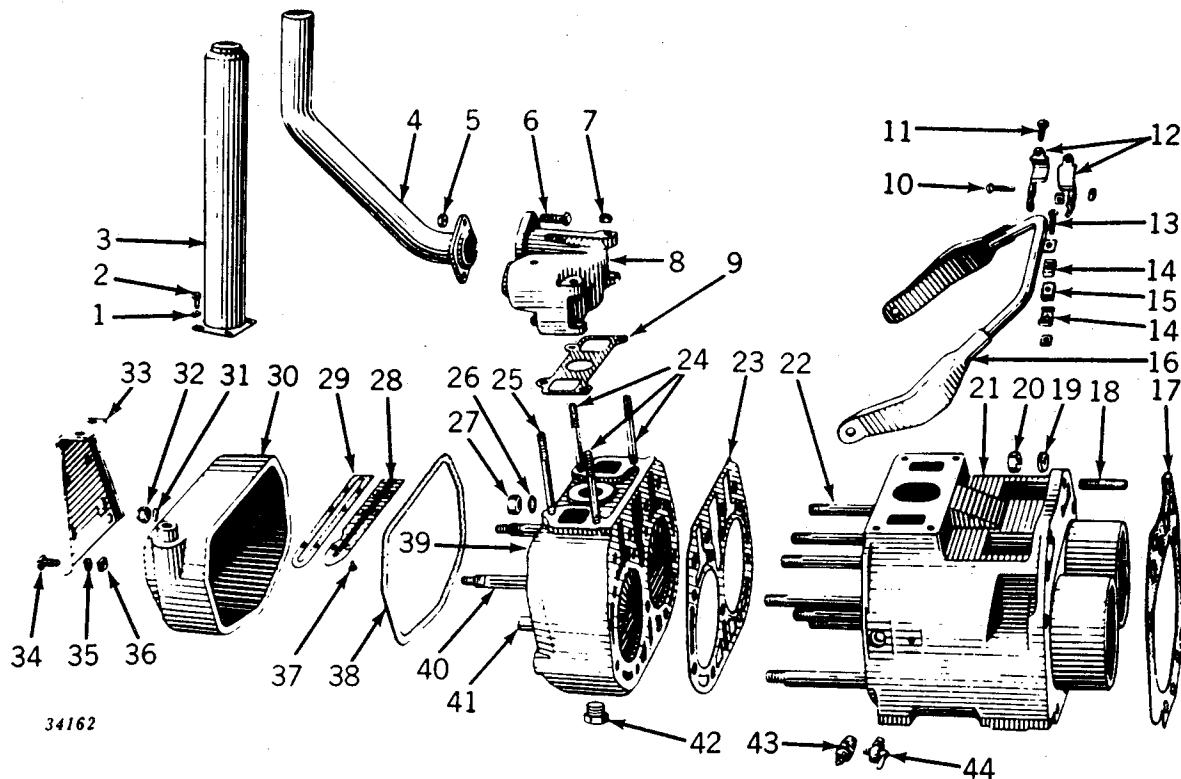

Key	Part No.	Serial No.	Description
1	12H 11 R	( - )	Washer, Lock, 3/8" (4 used)
2	F 2272 R	( - )	Screw, Cap, 3/8" x 3/4" (4 used) (Sub. for 19H203R)
3	AA 2214 R	( - )	Muffler (Sub. for AA300R)
4	AF 238 R	( -G4250 )	Pipe, Exhaust, with Flange
	AF 465 R	( G4251-G12999 )	Pipe, Exhaust, with Flange, used on Tractors ( -G4250 ) when Equipped with Radiator Sides Bearing the Casting Number F452R
	AF 638 R	( G13000- )	Pipe, Exhaust, with Flange
5	14H 392 R	( - )	Nut, 1/2" (2 used)
6	7H 770 A	( -G12999 )	Bolt, Mach., 1/2" x 1-3/4" (2 used)
	19H 492 B	( G13000- )	Bolt, Mach., 1/2" x 2" (2 used) (Sub. for 7H795H)
7	14H 392 R	( - )	Nut, 1/2" (4 used)
8	F 136 R	( -G12999 )	Manifold
	F 552 R	( G13000- )	Manifold, with Studs (Gasoline)
	AF 1323 R	( G13000- )	Gasket
9	F 137 R	( - )	Bolt, Stove, 1/4" x 1-1/4", with Nut (Sub. 21H627R and 14H621R)
10	13H 241 R	( -G46967 )	Bolt, Stove, 5/16" x 1-3/4", with Nut (Sub. 21H721R and 14H785R)
11	13H 348 R	( -G46967 )	Clamp (2 used)
12	B 465 R	( -G46967 )	U-Bolt, Spark Plug Cable Tube Clamp
	A 4166 R	( G46968- )	Washer, Lock, 1/4" (2 used)
	12H 9 R	( G46968- )	Nut, 1/4" (2 used)
	14H 251 R	( G46968- )	Bolt, Stove, 5/16" x 1-1/2", with Nut (Sub. 21H717R and 14H785R)
13	13H 343 R	( -G46967 )	Clip (2 used)
14	A 471 R	( -G13747 )	Clip (2 used) used on Tractors ( -G13747 ) when AF233R has been Furnished
	A 3036 R	( G13748-G46967 )	Clamp, Cable (Rubber)
15	A 470 R	( - )	Shield and Cable Conduit
16	AF 233 R	( -G46967 )	Tube, Spark Plug Cable
	AF 1136 R	( G46968- )	Bracket, Spark Plug Cable Tube
	A 4165 R	( G46968- )	Gasket
17	F 64 R	( - )	

## CYLINDER BLOCK, HEAD, AND ASSOCIATED PARTS—Continued

Key	Part No.	Serial No.	Description
18	F 1549 R	( - )	Stud, 3/4" x 3-1/4" (7 used) (Sub. for D409R)
19	12H 17 R	( - )	Washer, Lock, 3/4" (7 used)
20	14H 404 R	( - )	Nut, 3/4" (7 used)
21	(AF 293 R	( -G7099 )	Cylinder, F48R, with Studs
	(AF 491 R	( G7100-G12999 )	Cylinder, F485R, with Studs
	(AF 735 R	( G13000- )	Cylinder, F550R, with Studs
22	(F 56 R	( -G12999 )	Stud, 3/4" x 6-7/8" (9 used)
	(F 579 R	( G13000- )	Stud, 3/4" x 8" (9 used)
23	(F 55 R	( -G7099 )	Gasket (Packed 10 in a Pkg.)
	(F 487 R	( G7100- )	Gasket (Sub. for F1307R) (Packed 10 in a Pkg.)
24	(C 2239 R	( - )	Stud, 1/2" x 5-1/8" (3 used)
	(C 2239 R	( G13000- )	Stud, 1/2" x 5-1/8" (2 used) (Gasoline)
	(R 465 R	( G13000- )	Stud, 1/2" x 3-5/8" (2 used) (Gasoline)
25	F 138 R	( - )	Stud, 1/2" x 6"
26	264 R	( - )	Washer, Lead (9 used) (Packed 100 in a Pkg.)
27	14H 404 R	( - )	Nut, 3/4" (9 used)
28	F 135 R	( - )	Trough, Oil
29	F 354 R	( - )	Gasket
30	AF 275 R	( - )	Cover, F128R, Tappet, with Oil Trough
31	F 130 R	( - )	Gasket (2 used) (Packed 10 in a Pkg.)
32	14H 667 R	( - )	Nut (2 used) (Sub. for F131R)
33	(F 112 R	( -G13747 )	Support, Fan Shaft
	(F 815 R	( G13748-G60699 )	
	(F 1058 R	( G60700- )	
34	7H 729 T	( - )	Bolt, Mach., 1/2" x 1-1/4" (2 used)
35	12H 13 R	( - )	Washer, Lock, 1/2" (2 used)
36	14H 259 R	( - )	Nut, 1/2" (2 used)
37	18H 14 R	( - )	Rivet (6 used)
38	F 129 R	( - )	Gasket (Packed 5 in a Pkg.)
39	(AF 422 R	( -G7099 )	Head, F49R, Cylinder, with Valve Guides, Studs, and Water Inlet Pipe (Also Furnish One AF1256R, Set of Exhaust Valves, when used as Replacement on Tractor Nos. G1000-G2600)
	(AF 494 R	( G7100-G12999 )	Head, F486R, Cylinder, with Valve Guides, Studs, and Water Inlet Pipe
	(AF 724 R	( G13000- )	Head, F551R, Cylinder, with Valve Guide and Studs
40	F 158 R	( - )	Stud, 3/4" x 6-7/8" (2 used)
41	(F 509 R	( -G12999 )	Guide, Valve (4 used) (Sub. for AF1137R)
	(F 727 R	( G13000- )	Guide, Valve (4 used) (Sub. for AF751R)
42	(A 2093 R	( - )	Plug, Drain
	(AA 3844 R	( -G12999 )	Spark Plug (Edison 288) (Hot-Type) (2 used)
	(AC 1330 R	( -G12999 )	Spark Plug (Auto-Lite TD12) (2 used)
43	(AC 600 R	( -G12999 )	Spark Plug (Champion) (2 used) (Sub. for AA2044R) (Sub. AA3844R)
	(AD 2860 R	( -G12999 )	Spark Plug (AC77L Comm.) (2 used)
	(AA 4369 R	( G13000- )	Spark Plug (Champion) (2 used) (Sub. for AH830R)
	(AA 3846 R	( G13000- )	Spark Plug (Hot-Type) (Champion) (2 used) (Sub. AA5593R)
	(AA 5594 R	( G13000- )	Spark Plug (AC86 Comm.) (2 used)
44	(AB 1898 R	( -G52119 )	Cock, Relief (2 used)
	(A 4242 R	( G52120- )	Plug, Pipe (2 used)





## CRANKSHAFT, PISTONS, AND ASSOCIATED PARTS

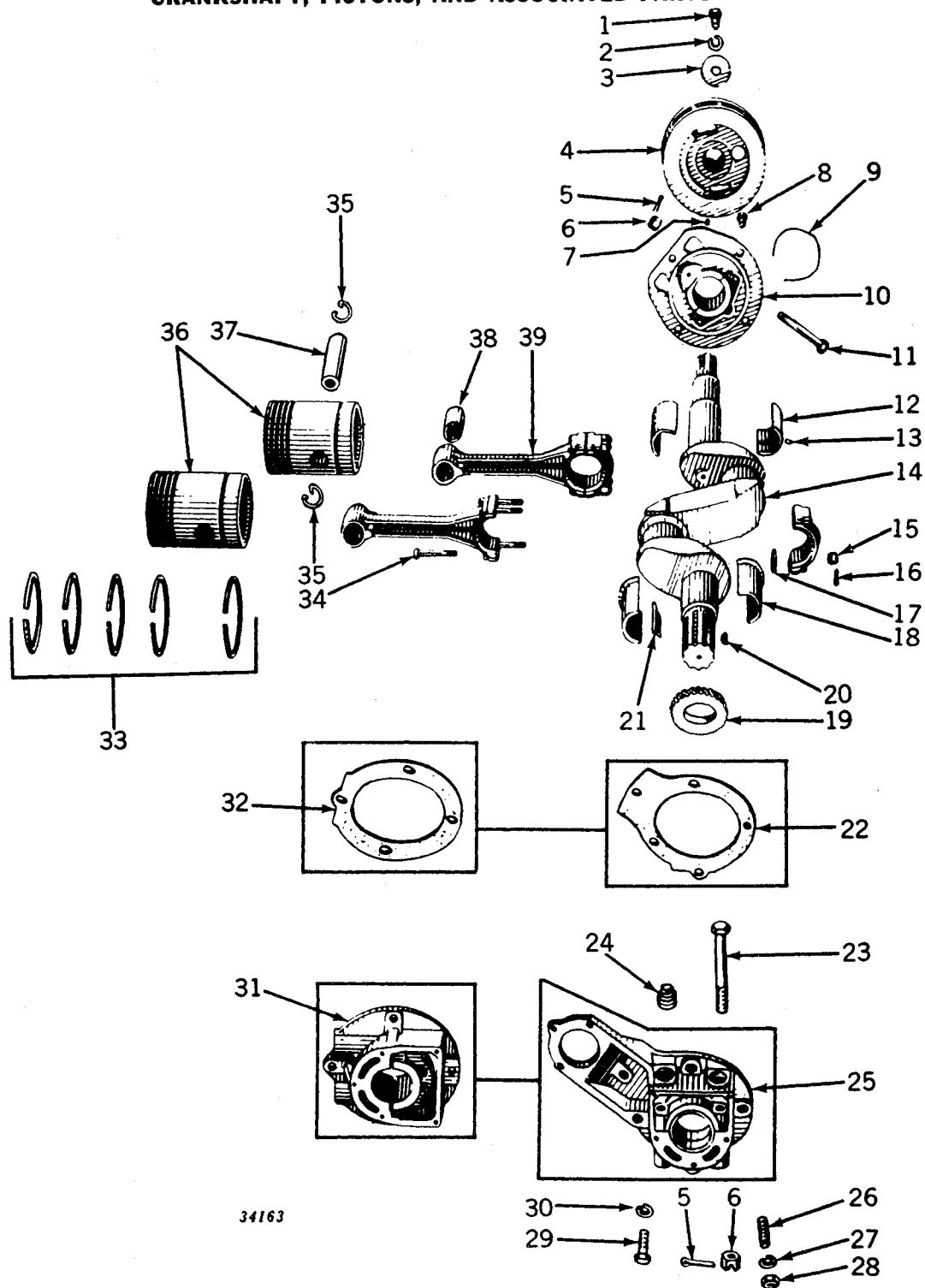

34163

Key	Part No.	Serial No.	Description
1	8H 3510 R	( - )	Bolt, Mach., 3/4" x 1-1/2" (Sub. for 19H767R)
2	12H 17 R	( - )	Washer, Lock, 3/4"
3	R 20136 R	( - )	Washer (Sub. for D141R)
4	(F 37 R	( -G13803	Disk, Clutch Drive (Sub. for AF248R)
	(F 798 R	(G13804-	Disk, F798R, Clutch Drive (Sub. for AF820R)
5	11H 45 R	( -G63383	Pin, Cotter, 1/8" x 1-1/2" (4 used)
6	F 70 R	( -G63383	Nut, Slotted, 3/4" (4 used) (Packed 10 in a Pkg.)
7	(16H 273 A	( -G13803	Rivet, 3/16" x 5/8"
	(D 186 R	(G13804-G33919	Pin
8	A 312 R	( - )	Screw, Cap, Drilled, 5/8" x 1-1/2" (4 used)

## CRANKSHAFT, PISTONS, AND ASSOCIATED PARTS—Continued

Part No.	Serial No.	Description
9		Wire, 16 Gauge x 18" Long
10	AF 770 R ( -G63383)	Housing, F752R, R.H., with Steel Backed Bearing (Sub. for AF251R) (Sub. AF1312R)
	AF 1312 R (G63384- )	Housing, F1063R, R.H. Main Bearing, with Bushing (Exchange Credit Allowable)
	AF 2380 R ( - )	Housing, F1063R, R.H. Main Bearing, with .002" Undersize Bushing (Exchange Credit Allowable)
	AF 2382 R ( - )	Housing, F1063R, R.H. Main Bearing, with .004" Undersize Bushing (Exchange Credit Allowable)
	F 1065 R (G63384- )	Bushing, Main Bearing (To be Sized After Installed in Housing) (Always Provide .004" to .006" Clearance) (To Be used with AF1312R, AF2380R, and AF2382R)
11	F 68 R ( -G63383)	Bolt, 3/4" x 5" (2 used)
12	AF 378 R ( -G14599)	Bearing, R.H. Main (Steel Backed) (Parts for AF251R)
	AF 1283 R (G14600-G63383)	Bearing, R.H. Main (Steel Backed) (Use from G1000-G14599 when AF770R has been Installed) (Sub. for AF776R)
13	B 122 R ( -G63383)	Pin, Dowel, R.H. Main Bearing (2 used)
	A 3959 R (G63384- )	Pin, Dowel, in R.H. and L.H. Main Bearing Bushing (2 used)
14	AF 242 R ( -G63383)	Crankshaft, F34R (See Engine Replacement Assemblies) (Sub. F35R and AF1314R)
	AF 1314 R (G63384- )	Crankshaft, F34R, with Inner Race but less Gear (See Engine Replacement Assemblies)
15	F 1474 R ( - )	Nut, Lock (8 used) (Available in Pkg. of 25) (Sub. for B9R)
16	11H 22 R ( - )	Pin, Cotter, 3/32" x 1" (8 used)
17	F 7 R ( -G63924)	Shim, Connecting Rod (4 used)
18	AF 379 R ( -G14599)	Bearing, L.H. Main (Steel Backed)
	AF 1284 R (G14600-G63383)	Bearing, L.H. Main (Steel Backed) (Sub. for AF777R)
19	F 35 R ( -G63383)	Gear, Crankshaft (Sub. for AF1211R)
	F 1062 R (G63384- )	Gear, Crankshaft (Use from G1000-G63383 when AF1313R has been Installed)
20	26H 17 R ( - )	Key, Woodruff
21	F 75 R ( -G63383)	Shim, Main Bearing (4 used)
22	F 683 R (G26000- )	Gasket (Special Equipment G13000-G25999)
23	F 69 R ( -G63383)	Bolt, 3/4" x 8" (2 used)
24	15H 239 R ( -G63383)	Plug, Pipe (2 used)
25	AF 1287 R (G26000-G63383)	Housing, F770R, L.H. Main Bearing, with Cap and Starting Motor Bracket (Special Equipment G13000-G25999) (Sub. for AF695R or AF783R) (Sub. One AF1313R, One F1062R, One A4399R, One A4400R, and Three 19H118T)
	AF 1313 R (G63384- )	Housing, F1064R, L.H. Main Bearing, with Starting Motor Bracket and Two A4398R Washers (Exchange Credit Allowable)
	A 4398 R (G63384- )	Washer, Thrust, L.H. Main Bearing (2 used)
	AF 2381 R (G13000- )	Housing, F1064R, L.H. Main Bearing, with Cap and Starting Motor Bracket and .002" Undersize Bushing (On G13000-G25999 with Starting and Lighting, and G26000-G63384 Furnish One F1062R, One A4399R, One A4400R, and Three 19H118T) (Exchange Credit Allowable)
	AF 2383 R (G61300- )	Housing, F1064R, L.H. Main Bearing, with Cap and Starting Motor Bracket and .004" Undersize Bushing (On G13000-G25999 with Starting and Lighting, and G26000-G63384 Furnish One F1062R, One A4399R, One A4400R, and Three 19H118T) (Exchange Credit Allowable)
	F 1065 R (G63384- )	Bushing, Main Bearing (To be Sized After Installed in Housing) (Always Provide .004" to .006" Clearance) (To be used with AF1313R, AF2381R, and AF2383R)
26	A 5292 R ( -G25999)	Stud, 5/8" x 2-1/4" (Sub. for A284R)
	A 5351 R (G26000- )	Stud, 5/8" x 3-1/2" (Special Equipment G13000-G25999) (Sub. for C1019R)
27	12H 15 R ( - )	Washer, Lock, 5/8"
28	14H 800 R ( - )	Nut, 5/8" (Sub. for 14H652R)
29	19H 1335 R ( -G25999)	Screw, Cap, 5/8" x 1-1/2" (3 used)
	19H 1335 R (G26000- )	Screw, Cap, 5/8" x 1-1/2" (2 used)
	19H 472 N (G26000- )	Screw, Cap, 1/2" x 1-3/4" (Special Equipment G13000-G25999) (Sub. for 19H467R)
30	12H 15 R ( -G25999)	Washer, Lock, 5/8" (3 used)
	12H 15 R (G26000- )	Washer, Lock, 5/8" (2 used) (Special Equipment G13000-G25999)
	12H 13 R (G26000- )	Washer, Lock, 1/2" (Special Equipment G13000-G25999)
31	AF 771 R ( -G25999)	Housing, F753R, L.H., with Steel Backed Bearing (Sub. for AF252R)
32	F 76 R ( -G25999)	Gasket (Packed 5 in a Pkg.)
33	AF 1724 R ( - )	Ring, Piston (Oil Control) (Pkg. of 2) (One Pkg. used) (Sub. for Two AF522R)
	AF 763 R ( - )	Ring, Piston (8 Compression, 2 Oil Control)
	AF 1725 R ( - )	Ring, Piston (.045" Oversize, Oil Control) (Pkg. of 2) (1 Pkg. used) (Sub. for Two AF523R)
	AF 764 R ( - )	Ring, Piston (.045" Oversize, 8 Compression, 2 Oil Control)
34	AF 224 R ( - )	Bolt with Nut, Connecting Rod (8 used)
35	D 2824 R ( - )	Snap Ring (4 used)

(Continued)



## TRACTORS—MODELS "G," "GN," "GW," AND "GH"

## CRANKSHAFT, PISTONS, AND ASSOCIATED PARTS—Continued

Key	Part No.	Serial No.	Description
36	AF 1091 R	( -G12999 )	Piston, Two F8R, with Rings and Pins (Sub. for AF848R and AF849R)
	AF 1092 R	( -G12999 )	Piston, Two F408R, .045" Oversize, with Rings (Sub. for AF808R and AF809R)
	AF 1093 R	( G13000- )	Piston, Two F553R, with Rings and Pins (Sub. for AF850R)
	AF 1094 R	( G13000- )	Piston, Two F736R, .045" Oversize, with Rings (Sub. for AF810R)
	AF 1324 R	( G13000- )	Piston, Two F1075R, with Rings (Gasoline)
37	AF 1325 R	( G13000- )	Piston, Two F1076R, .045" Oversize, with Rings (Gasoline)
	F 9 R	( - )	Pin, Piston (2 used) (Sub. for AF440R)
	AF 417 R	( - )	Pin, Piston, .005" O.S. (Marked with Red) (2 used) (Sub. for AF441R)
38	F 870 R	( - )	Pin, Piston, .003" O.S. (Marked with Yellow) (2 used) (Sub. for AF989R)
	F 11 R	( - )	Bushing, Piston Pin (2 used) (Sub. for AF404R)
39	AF 220 R	( - )	Rod, F5R, Connecting Complete (2 used) (Sub. AF1298R and AF1299R)
			NOTE: Exchange credit allowed only on rods with babbitted-type (non-removable) bearings.
	AF 1298 R	( - )	Rod, F1047R, Connecting, less Bearing, with Piston Pin Bushing (2 used) (No Exchange)
	AF 1299 R	( - )	Bearing, Connecting Rod (Pkg. of 2) (2 used)
	AF 1308 R	( - )	Bearing, Connecting Rod (.002" Undersize) (Pkg. of 2 Halves) (2 Pkgs. used)
	AF 1309 R	( - )	Bearing, Connecting Rod (.004" Undersize) (Pkg. of 2 Halves) (2 Pkgs. used)
	AF 1758 R	( - )	Bearing, Connecting Rod (.020" Undersize) (Pkg. of 2 Halves) (2 Pkgs. used)
	AF 1759 R	( - )	Bearing, Connecting Rod (.022" Undersize) (Pkg. of 2 Halves) (2 Pkgs. used)

(For illustration of parts listed below, see Gasket Set Groupings.)

AF 1075 R	( -G7099 )	Gasket Set, Valve, Ring, or Cylinder Replacement Assembly
AF 1076 R	( G7100- )	Gasket Set, Valve, Ring, or Cylinder Replacement Assembly
AF 1077 R	( - )	Gasket Set, Crankshaft, and Bearing Replacement Assembly



## FLYWHEEL AND ASSOCIATED PARTS

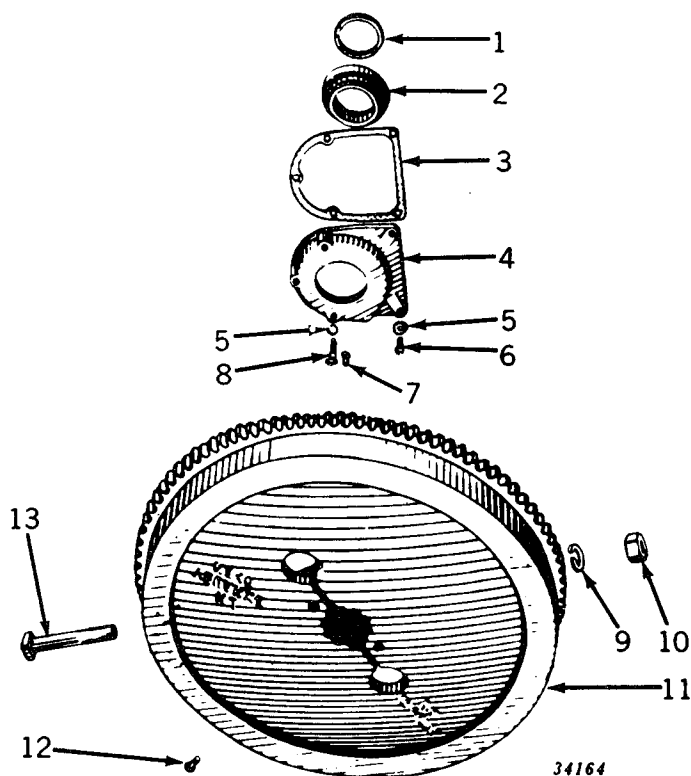

Key	Part No.	Serial No.	Description
1	D 2124 R	( - )	Washer, Cork (Packed 5 in a Pkg.)
2	AA 5408 R	( - )	Spacer, A85R, with D2124R Cork Washer (Sub. for AA244R)
3	F 78 R	( -G63383 )	Gasket (Packed 5 in a Pkg.)
	A 4400 R	(G63384- )	Gasket (Packed 5 in a Pkg.) (Use from G13000-G63383 when AF1313R has been Installed)
4	F 77 R	( -G63383 )	Cover
	A 4399 R	(G63384- )	Cover (Use from G13000-G63383 when AF1313R has been Installed)
5	12H 10 R	( - )	Washer, Lock, 5/16" (5 used)
6	19H 118 T	( - )	Screw, Cap, 5/16" x 1" (2 used) (Sub. for 19H112R)
7	D 2009 R	( - )	Pin, Drive (Packed 5 in a Pkg.)
8	F 2271 R	( -G63383 )	Screw, Cap, 5/16" x 1-3/4" (3 used) (Sub. for 19H139R)
	19H 118 T	(G63384- )	Screw, Cap, 5/16" x 1" (3 used) (Use from G13000-G63383 when AF1313R has been Installed) (Sub. for 19H112R)
9	12H 17 R	( - )	Washer, Lock, 3/4" (2 used)
10	14H 404 R	( - )	Nut, 3/4" (2 used)
11	AF 245 R	( -G25999 )	Flywheel, F36R, with Bolts
	AF 689 R	(G26000- )	Flywheel, F681R, with Bolts and Starter Gear (Special Equipment G13000-G25999)
	A 2238 R	(G26000- )	Gear, Flywheel
12	16H 293 A	( -G33919 )	Rivet, 3/16" x 7/8" (Flywheel Locating)
13	8H 2251 R	( - )	Bolt, Mach., 3/4" x 5" (2 used)

## VALVE ASSEMBLY

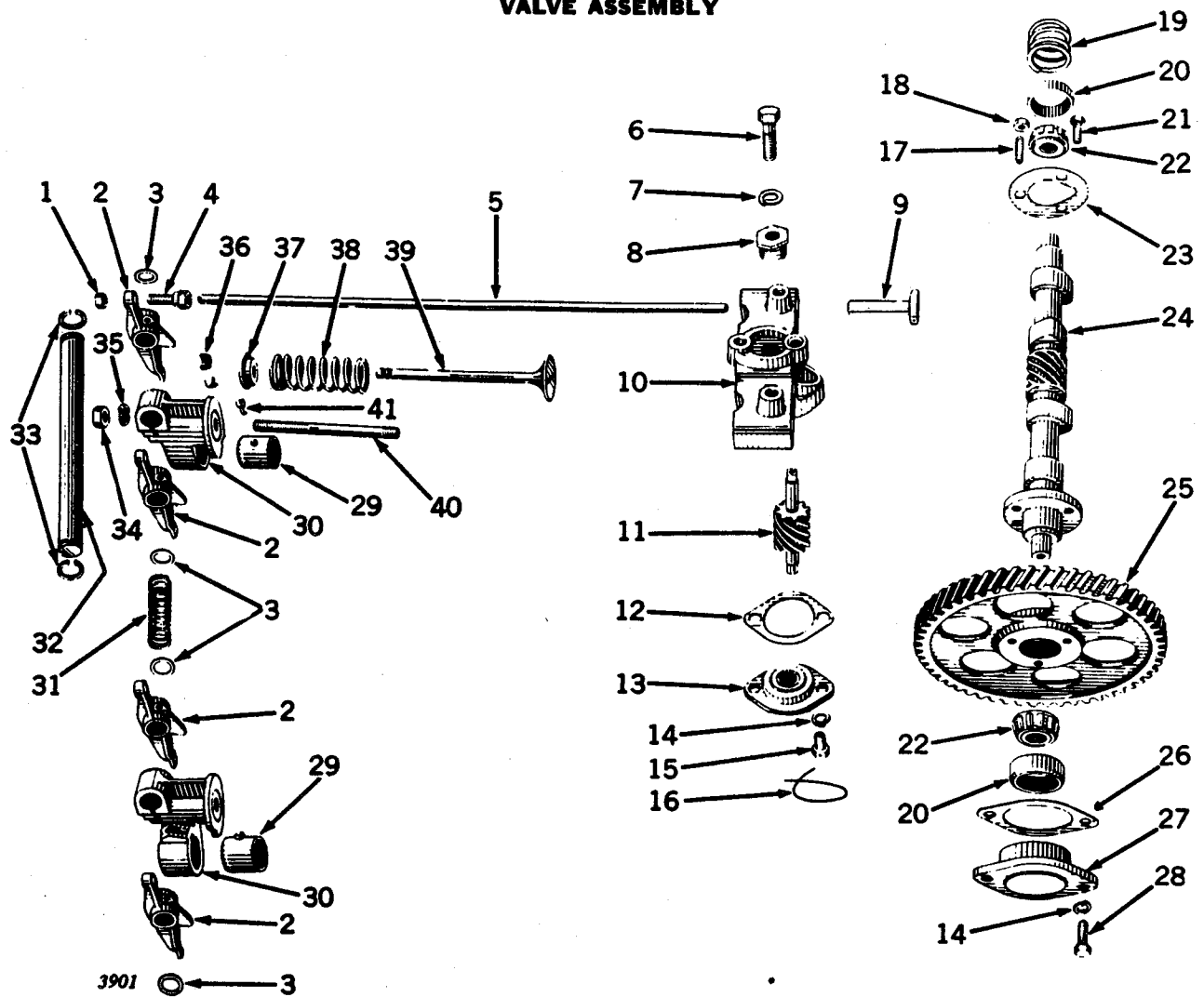

## VALVE ASSEMBLY—Continued

Key	Part No.	Serial No.	Description
1	14H 383 R	( — )	Nut, 3/8" (4 used)
2	( F 127 R	( —G9560 )	Lever, Tappet (4 used)
	( AF 1499 R	( G9561— )	Lever, Tappet (4 used)* (Sub. for F533R)
3	( 24H 248 R	( —G9560 )	Washer (4 used)
	( 24H 297 R	( G9561— )	Washer (4 used)*
4	F 2559 R	( — )	Screw, Adjusting (4 used) (Sub. for A1291R)
5	F 126 R	( — )	Rod, Tappet (4 used)
6	19H 472 N	( — )	Screw, Cap, 1/2" x 1-3/4" (3 used) (Sub. for 19H467R)
7	12H 13 R	( — )	Washer, Lock, 1/2" (3 used)
8	A 178 R	( — )	Support, Cam Follower Guide
9	F 124 R	( — )	Follower, Cam (4 used)
10	F 125 R	( — )	Guide, Cam Follower
11	( AA 5479 R	( —G13909 )	Gear, Pump Drive, with Shaft (Sub. for A1596R or AA3427R)
	( AF 1225 R	( G13910— )	Gear, Pump Drive, with Shaft (Sub. for AF821R)
12	A 1598 R	( — )	Gasket
13	A 1597 R	( — )	Bearing, Drive Gear
14	12H 11 R	( — )	Washer, Lock, 3/8" (4 used)
15	D 916 R	( — )	Screw, Cap, Drilled, 3/8" x 3/4" (2 used)
16	.....	( — )	Wire, 16 Gauge x 6"
17	F 393 R	( G2505— )	Stud, 7/16" x 1-15/32" (Use from G1000-G2504 when AF428R Gear has been Installed)
18	14H 257 R	( G2505— )	Nut, 7/16" (Use from G1000-G2504 when AF428R Gear has been Installed)
19	A 355 R	( — )	Spring
20	( JD 7250 R	( —G34689 )	Cup, Bearing (2 used)
	( JD 7438 R	( G34690— )	
21	F 123 R	( — )	Screw, Cap, 7/16" x 1" (2 used)
22	( JD 7358 R	( —G34689 )	Cone with Rollers (2 used)
	( JD 8135 R	( G34690— )	
23	F 122 R	( — )	Plate, Locking
24	( F 120 R	( —G34689 )	Camshaft (Sub. One A3582R Housing, One F900R Camshaft, Two JD7438R and Two JD8135R)
	( F 900 R	( G34690— )	Camshaft
25	AF 1210 R	( — )	Gear, F121R, Camshaft, with Stud and Nuts (Sub. for AF428R) (Sub. AF2668R and F393R)
26	F 3677 R	( — )	Gasket (Sub. for A425R)
27	( A 31 R	( —G34689 )	Housing (Sub. for AA5555R)
	( A 3582 R	( G34690— )	Housing (Sub. for AA5556R)
28	19H 218 D	( — )	Screw, Cap, 3/8" x 1" (2 used) (Sub. for 19H211R)
29	F 536 R	( G9561— )	Sleeve, Exhaust Valve (2 used)* (Sub. for AF564R)
30	( F 134 R	( —G9560 )	Bracket (2 used)
	( F 528 R	( G9561— )	Bracket, R.H.*
	( F 529 R	( G9561— )	Bracket, L.H.*
31	( D 376 R	( —G9560 )	Spring
	( F 535 R	( G9561— )	Spring*
32	( F 133 R	( —G9560 )	Shaft
	( F 527 R	( G9561—G48041 )	Shaft* (Sub. F967R)
	( F 967 R	( G48042— )	Shaft
	( 11H 88 R	( G48042— )	Pin, Cotter, 3/16" x 2" (2 used)
33	( A 602 R	( —G9560 )	Snap Ring (2 used)
	( F 534 R	( G9561—G48041 )	Snap Ring (2 used)*
34	14H 402 R	( — )	Nut, 3/4" (2 used) (Sub. for 14H403R)
35	12H 17 R	( — )	Washer, Lock, 3/4" (2 used)
36	D 1720 R	( — )	Washer, Lock, Valve Stem (Half) (8 used) (Packed 10 in a Pkg.)
37	F 54 R	( — )	Cap, Spring (4 used)
38	F 53 R	( — )	Spring, Valve (4 used)
39	( F 51 R	( —G12999 )	Valve, Intake (2 used) (Sub. for AF484R)
	( F 1030 R	( —G2600 )	Valve, Exhaust (2 used) (Sub. for AF1255R)
	( F 1031 R	( G2601—G9560 )	Valve, Exhaust (2 used) (Sub. for AF1256R)
	( F 532 R	( G9561—G12999 )	Valve, Exhaust (2 used) (Sub. for AF550R)
	( F 577 R	( G13000— )	Valve, Intake (2 used) (Sub. for AF749R)
	( F 578 R	( G13000— )	Valve, Exhaust (2 used) (Sub. for AF750R)
40	F 158 R	( — )	Stud, 3/4" x 6-7/8", Bracket (2 used)
41	F 530 R	( G9561—G36087 )	Pin, Sleeve (2 used)* (No Longer Sold)

\*Used from ( —G9560 ) when Tappet Lever Brackets bearing the Casting Numbers F528R and F529R have been Installed.

NOTE: Only one part used in this grouping unless otherwise indicated.



## PULLEY AND CLUTCH

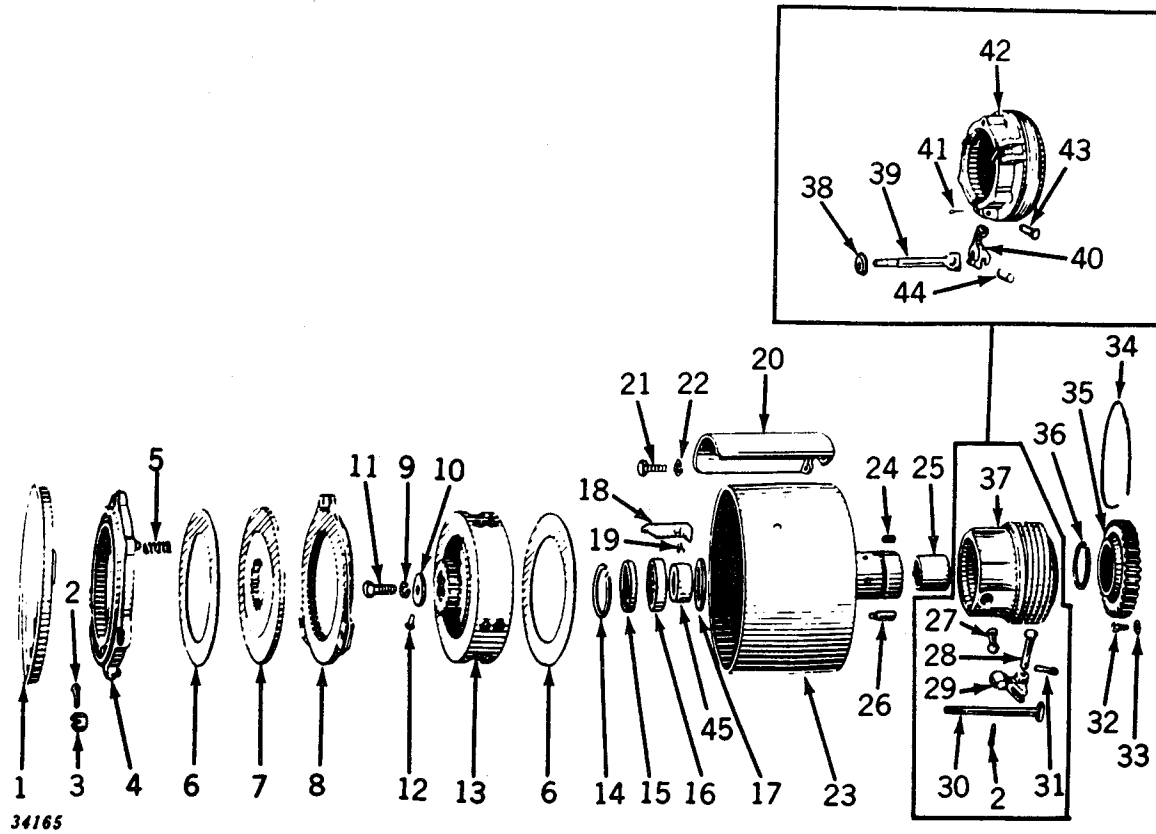

## PULLEY AND CLUTCH—Continued

Key	Part No.	Serial No.	Description
1	(A 1652 R	(-G13803)	Cover, Dust
	(F 821 R	(G13804--)	
2	11H 41 R	(G13000--)	Pin, Cotter, 1/8" x 1" (3 used)
3	D 2789 R	(-)	Nut, 9/16" (3 used) (Packed 25 in a Pkg.)
4	(F 194 R	(-G13803)	Disk, Adjusting (Sub. for AF1245R)
	(F 795 R	(G13804-G55747)	Disk, Adjusting (Sub. for AF1246R)
	(A 4249 R	(G55748--)	Disk, Adjusting
5	A 352 R	(-)	Spring (3 used) (Packed 10 in a Pkg.)
6	C 614 R	(-)	Facing, Clutch (2 used) (Packed 10 in a Pkg.)
7	F 195 R	(-)	Disk, Sliding Drive (Sub. for AF1247R)
8	(AD 752 R	(-G55747)	Disk, Clutch Facing, with Linings
	(D 1760 R	(-)	Facing (2 used) (Packed 10 in a Pkg.)
	(D 1761 R	(-G55747)	Rivet (12 used) (Packed 100 in a Pkg.) (Sub. for AD1774R)
	(AD 1027 R	(G55748--)	Disk, Clutch Facing, with Linings
	(D 2309 R	(G55748--)	Rivet (12 used) (Packed 100 in a Pkg.) (Sub. for AD1773R)
9	12H 17 R	(-)	Washer, Lock, 3/4"
10	D 141 R	(-)	Washer
11	19H 767 R	(-)	Screw, Cap, 3/4" x 1-1/2"
12	(16H 273 A	(-G13803)	Rivet, 3/16" x 5/8"
	(D 186 R	(G13804--)	Pin, Locating
13	(AF 248 R	(-)	Disk, F37R, Clutch Drive, with Rivet
	(AF 820 R	(G13804--)	Disk, F798R, Clutch Drive, with Pin
14	D 358 R	(-G51716)	Snap Ring
15	F 187 R	(-)	Retainer, Bearing
16	JD 7488 R	(-)	Bearing, with Rollers
17	F 186 R	(-)	Washer
18	A 6121 R	(G13804--)	Spring, Dust Cover (3 used) (Sub. for A351R)
19	16H 663 A	(G13804--)	Rivet, 1/4" x 5/8" (3 used)
20	A 3961 R	(G26000--)	Guard, Belt Pulley (Sub. for A3415R)
21	F 2272 R	(G26000--)	Screw, Cap, 3/8" x 3/4" (3 used) (Sub. for 19H203R)
22	12H 11 R	(-)	Washer, Lock, 3/8" (3 used)
23	(AF 532 R	(-G9199)	Pulley, F179R, with Sleeve, Gear, and Bushing (Sub. for AF533R and F521R)
	(AF 533 R	(G9200-G13803)	Pulley, F179R, with Sleeve, Gear, and Bushing (Also use for G1000-G9199, Equipped with a Pulley Having a Gear 1-3/8" in Width)
	(AF 813 R	(G13804--)	Pulley, F792R, with Sleeve, Gear, and Bushing
24	D 279 R	(-)	Key
25	F 181 R	(-)	Bushing (Sub. for AF1249R)
26	(D 158 R	(-G3944)	Pin, Operating Sleeve Drive
	(F 419 R	(G3945-G13803)	
27	C 434 R	(G13804--)	Toggle (3 used)
28	D 355 R	(G13804--)	Pin, Dog (3 used)
29	C 74 R	(G13804--)	Dog, Clutch (3 used)
30	F 794 R	(G13804--)	Bolt, Operating (3 used)
31	11H 78 R	(G13804--)	Pin, Cotter, 3/16" x 3/4" (3 used)
32	(C 834 R	(-G1354)	Screw, Cap, Drilled, 5/16" x 9/16" (4 used)
	(D 834 R	(G5309--)	Screw, Cap, Drilled, 5/16" x 9/16" (7 used)
	(C 454 R	(G1355-G5308)	Screw, Drive (4 used)
33	C 932 R	(-)	Washer, Lead (2 used) (Packed 10 in a Pkg.)
34	(F 184 R	(-G9199)	Wire, 16 Gauge x 36"
35	(F 520 R	(G9200--)	Gear, Pulley (Sub. F520R)
36	(F 185 R	(-)	Gear, Pulley (Sub. for AF1209R)
	(F 182 R	(-)	Snap Ring, Gear Seat
	(F 793 R	(G13804--)	Snap Ring, Belt Pulley Retaining
37	F 189 R	(-G13803)	Sleeve, Operating (Sub. for AF1242R)
38	F 190 R	(-G13803)	Washer, Cam (3 used)
39	F 188 R	(-G13803)	Bolt, Operating (3 used)
40	F 188 R	(-G13803)	Cam, Operating (3 used)
41	11H 39 R	(-G13803)	Pin, Cotter, 1/8" x 3/4" (3 used)
42	F 183 R	(-G13803)	Sleeve, Operating (Sub. for AF1236R)
43	F 192 R	(-G13803)	Pin, Operating Link (3 used)
44	F 193 R	(-G13803)	Pin, Operating Bolt (3 used)
45	JD 7560 R	(-)	Race, Inner, Pulley Bearing



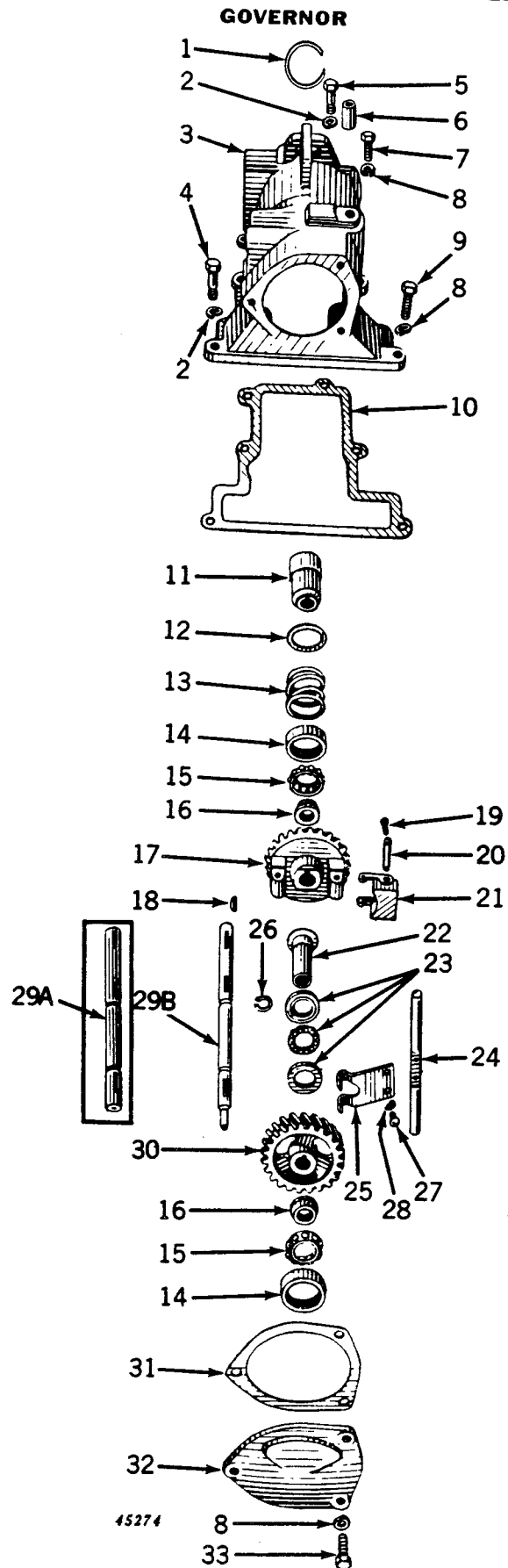

## GOVERNOR—Continued

Key	Part No.	Serial No.	Description
1	B 276 R	( - )	Snap Ring
2	12H 15 R	( G9570- )	Washer, Lock, 5/8" (2 used)
3	F 104 R	( -G13909 )	Case, Governor (Sub. for AF267R)
	F 799 R	( G13910- )	Case, Governor
4	F 526 R	( G9570- )	Screw, Cap (Special)
5	B 1693 R	( G9570- )	
6	B 432 R	( -G13747 )	Bushing
7	19H 337 N	( -G9569 )	Screw, Cap, 7/16" x 1-1/4" (4 used)
	19H 337 N	( G9570- )	Screw, Cap, 7/16" x 1-1/4" (3 used)
8	12H 11 R	( -G9569 )	Washer, Lock, 7/16" (9 used)
	12H 12 R	( G9570- )	Washer, Lock, 7/16" (7 used)
9	19H 1166 H	( -G9569 )	Screw, Cap, 7/16" x 1-1/2" (2 used)
	19H 1166 H	( G9570- )	Screw, Cap, 7/16" x 1-1/2" (1 used)
10	F 358 R	( - )	Gasket (Packed 5 in a Pkg.)
11	B 281 R	( -G11980 )	Flange (Sub. for AB4232R)
	AA 5546 R	( G11981- )	Flange (Sub. for A2303R)
12	B 280 R	( - )	Washer
13	A 584 R	( - )	Spring
14	JD 7655 R	( - )	Cup, Bearing (4 used)
15	JD 7657 R	( - )	Retainer, with Balls (4 used)
16	JD 7656 R	( - )	Cone, Bearing (4 used)
17	AF 530 R	( - )	Gear, F113R and Pinion F114R, Fan Drive Bevel
18	26H 17 R	( - )	Key, Woodruff (3 used)
19	11H 22 R	( - )	Pinion, Cotter, 3/32" x 1" (4 used) (Sub. for 11H18R)
20	F 3326 R	( - )	Pin (2 used) (Packed 10 in a Pkg.) (Sub. for C902R)
21	AC 667 R	( - )	Weight (2 used)
22	AA 5551 R	( - )	Sleeve (Sub. for AA814R)
23	C 998 R	( - )	Bearing, Thrust
24	F 106 R	( - )	Shaft, Lever
25	F 2970 R	( - )	Lever, Inside (Sub. for B271R)
26	A 369 R	( - )	Snap Ring (3 used) (Packed 10 in a Pkg.)
27	21H 597 R	( - )	Screw, Mach., 1/4" x 1/2" (2 used)
28	12H 9 R	( - )	Washer, Lock, 1/4" (2 used)
29A	F 105 R	( - )	Shaft (Sub. F1507R)
29B	F 1507 R	( - )	Shaft
30	F 107 R	( - )	Gear, Drive (Sub. for AF1221R)
31	F 109 R	( - )	Gasket, 1/32" Thick (Packed 5 in a Pkg.)
	F 110 R	( - )	Gasket, .005"-.006" Thick (Packed 5 in a Pkg.)
	F 111 R	( - )	Gasket, .015" Thick (Packed 5 in a Pkg.)
32	AF 1252 R	( - )	Housing, F108R, Bearing (Sub. F1506R, B3285R, and B3362R)
33	19H 1056 H	( - )	Screw, Cap, 7/16" x 1" (3 used)

(For illustration of part listed below, see gasket set groupings.)

AF 1079 R ( - ) Gasket Set, Governor Overhaul

## FIRST REDUCTION GEAR COVER, CLUTCH FORK, AND PULLEY BRAKE

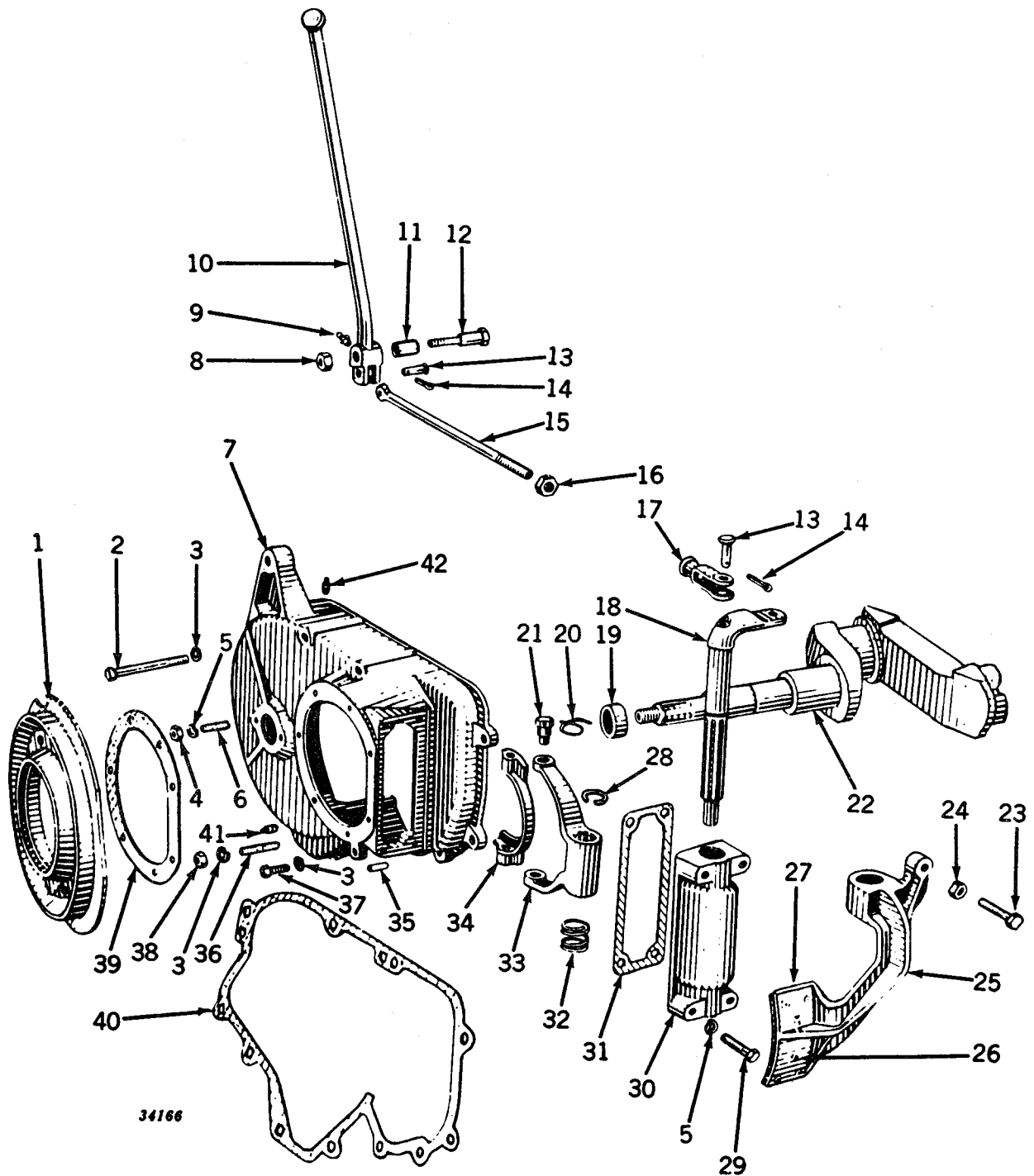

### FIRST REDUCTION GEAR COVER, CLUTCH FORK, AND PULLEY BRAKE—Continued

Key	Part No.	Serial No.	Description
1	F 178 R	( -G5308 )	Shield, Dust
	AF 466 R	( G5309-G13803 )	Shield, Dust (Also used where Pulley Dust Shield is attached with Five Cap Screws)
	AF 817 R	(G13804- )	Shield, Dust
2	19H 1687 R	( - )	Screw, Cap, 7/16" x 4-3/4" (3 used) (Sub. for 19H405R)
3	12H 12 R	( - )	Washer, Lock, 7/16" (12 used)
4	14H 255 R	( - )	Nut, 3/8" (2 used)
5	12H 11 R	( - )	Washer, Lock, 3/8" (6 used)
6	A 119 R	( - )	Stud, 3/8" x 1-3/8" (2 used)
7	AF 392 R	( -G13803 )	Cover, F175R, with Dust Shield and Gasket
	AF 829 R	(G13804- )	Cover, F175R, with Dust Shield and Oil Seal
8	14H 800 R	( - )	Nut, 5/8" (Sub. for 14H652R)
9	JD 7759	( -G23890 )	Fitting, Grease, No. 1610
10	AA 1595 R	( -G12999 )	Lever, Operating, with Bushing
	AF 745 R	(G13000- )	
11	A 1197 R	( -G13747 )	Bushing
		(G23891- )	
12	D 2031 R	( - )	Bolt, Pivot
13	D 1994 R	( - )	Pin (2 used) (Packed 5 in a Pkg.)
14	11H 41 R	(G13000- )	Pin, Cotter, 1/8" x 1" (2 used)
15	A 183 R	( - )	Rod, Operating
16	14H 395 R	( - )	Nut, 9/16" (Sub. for 14H262R)
17	D 393 R	( - )	Yoke
18	F 198 R	( - )	Shaft, Fork
19	JD 7560 R	( - )	Race, Inner, Pulley Bearing
20	.....	( - )	Wire, 16 Gauge x 6" (2 used)
21	D 178 R	( - )	Pivot, Fork (2 used)
22	AF 242 R	( -G63383 )	Crankshaft, F34R (See Engine Replacement Assemblies) (Sub. F35R and AF1314R)
	AF 1314 R	(G63384- )	Crankshaft, F34R, with Inner Race but less Gear (See Engine Replacement Assemblies)
23	22H 178 R	( - )	Screw, Set, 1/2" x 2-1/4"
24	14H 392 R	( - )	Nut, 1/2"
25	AF 307 R	( - )	Brake, F196R, Pulley, with Lining
26	D 1592 R	( - )	Rivet (6 used) (Packed 100 in a Pkg.) (Sub. for AD1772R)
27	D 1932 R	( - )	Lining, Brake
	AB 4748 R	( - )	Lining, Pulley Brake, with Adapter
28	A 602 R	( - )	Snap Ring
29	19H 218 D	( -G2303 )	Screw, Cap, 3/8" x 1" (Upper Holes) (2 used) (Sub. for 19H211R)
	F 2274 R	( -G2303 )	Screw, Cap, 3/8" x 1-3/4" (Bottom Holes) (2 used) (Sub. for 19H242R)
	F 2274 R	(G2304- )	Screw, Cap, 3/8" x 1-3/4" (4 used) (Sub. for 19H242R)
30	AF 403 R	( -G2303 )	Bearing, F199R, Clutch Fork (Sub. AF1097R and F2274R)
	AF 1097 R	(G2304- )	Bearing, F199R or F915R, Clutch Fork, with Welch Plug (Sub. for F199R)
	30H 11 R	(G2304- )	Plug, Welch, in AF1097R
31	F 201 R	( - )	Gasket (Packed 5 in a Pkg.)
32	A 353 R	( - )	Spring
33	F 197 R	( - )	Fork
34	F 200 R	( - )	Collar
35	A 120 R	( - )	Pin, Dowel (2 used)
36	K 3083 R	( - )	Stud, 7/16" x 1-7/8"
37	19H 337 N	( - )	Screw, Cap, 7/16" x 1-1/4" (8 used)
38	14H 257 R	( - )	Nut, 7/16"
39	F 483 R	( G5309- )	Gasket (Also used where Pulley Dust Shield is attached with Five Cap Screws) (Packed 5 in a Pkg.)
40	F 176 R	( - )	Gasket (Packed 5 in a Pkg.)
41	15H 254 R	(G41940- )	Plug, Pipe, 1/4"
42	15H 238 R	(G41940- )	Plug, Pipe, 3/4"

## BRAKES (HI-CROP)

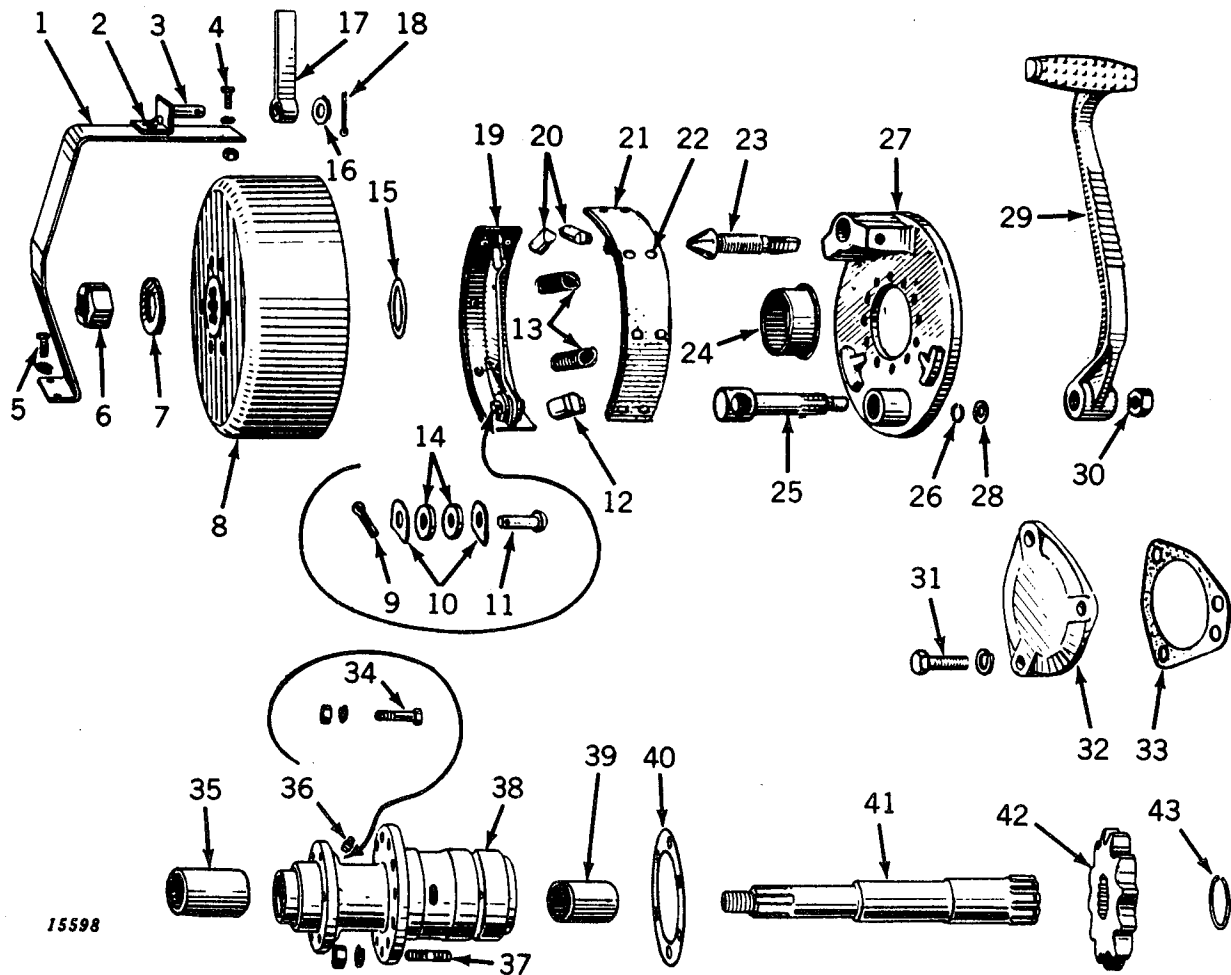

15598

Key	Part No.	Serial No.	Description
1	(AF 1150 R	(G46800—	Guard, Brake Drum, R.H.
	(AF 1151 R	(G46800—	Guard, Brake Drum, L.H.
2	16H 677 A	(G46800—	Rivet (2 used)
3	AB 330 R	(G46800—	Support, Brake Latch, with Pivot
4	(13H 193 R	(G46800—	Bolt, Stove, 1/4" x 5/8", with Nut (4 used) (Sub. 21H605R and 14H251R)
	(12H 9 R	(G46800—	Washer, Lock, 1/4" (4 used)
	(14H 251 R	(G46800—	Nut, 1/4" (4 used)
5	(19H 1112 H	(G46800—	Screw, Cap, 5/16" x 3/4" (2 used)
	(12H 10 R	(G46800—	Washer, Lock, 5/16" (2 used)
6	14H 655 R	(G46800—	Nut, Grip (Sub. for F155R)
7	D 136 R	(G46800—	Washer
8	(AR 482 R	(G46800—	Drum, Brake, with Hub (Sub. for AF291R)
	(F 154 R	(G46800—	Guard, Dust (Not Sold)
9	11H 41 R	(G46800—	Pin, Cotter, 1/8" x 5/8" (2 used)
10	A 2299 R	(G46800—	Washer (4 used)
11	AA 2124 R	(G46800—	Pin, Shoe Roller, with Washers and Rollers (2 used) (Sub. AA4837R)

## BRAKES (HI-CROP)—Continued

Key	Part No.	Serial No.	Description
12	A 321 R	(G46800-	Cam, Brake
13	A 348 R	(G46800-	Spring (2 used)
14	AA 4837 R	(G46800-	Roller, Shoe (Pkg. of 4) (Sub. for A149R)
15	24H 77 R	(G46800-	Washer, Thrust (2 used)
16	24H 991 R	(G46800-	Washer (Sub. for 24H481R)
17	B 2149 R	(G46800-	Latch, Brake
18	11H 41 R	(G46800-	Pin, Cotter, 1/8" x 1"
19	AA 314 R	(G46800-	Shoe, Brake, with Lining (2 used)
20	A 134 R	(G46800-	Pin, Adjusting (2 used)
21	AA 4253 R	(G46800-	Lining (Set of Four A441R Lining, with Rivets)
22	D 2309 R	(G46800-	Rivet (16 used) (Packed 100 in a Pkg.) (Sub. for AD1773R)
23	A 151 R	(G46800-	Screw, Adjusting
24	A 510 R	(G46800-	Guard, Dust
25	A 152 R	(G46800-	Shaft, Brake Lever
26	R 495 R	(G46800-	Packing, "O" Ring
27	F 978 R	(G46800-	Carrier, Brake Shoe
28	24H 56 R	(G46800-	Washer, Brake Lever Shaft (2 used)
29	(F 979 R	(G46800-	Pedal, R.H.
	(F 980 R	(G46800-	Pedal, L.H.
30	14H 399 R	(G46800-	Nut, Brake Lever Shaft
31	(19H 462 N	(G46800-	Screw, Cap, 1/2" x 1-1/2" (6 used) (Sub. for 19H457R)
	(12H 13 R	(G46800-	Washer, Lock, 1/2" (6 used)
32	F 972 R	(G46800-	Cover, Brake Opening
33	F 157 R	(G46800-	Gasket, Brake Opening Cover
34	(F 981 R	(G46800-	Screw, Cap, 7/16" x 1-5/8" (6 used)
	(12H 12 R	(G46800-	Washer, Lock, 7/16" (6 used)
	A 5236 R	(G46800-	Nut, 7/16" (6 used) (Sub. for 14H764R)
35	A 1163 R	(G46800-	Bushing, Brake Shaft, Outer
36	15H 253 R	(G46800-	Plug, Pipe, 1/8" (2 used)
37	(D 488 R	(G46800-	Stud, 1/2" (6 used) (Sub. for 19H456R Cap Screw)
	(12H 13 R	(G46800-	Washer, Lock, 1/2" (6 used)
	(14H 395 R	(G46800-	Nut, 1/2" (6 used) (Sub. for 14H262R)
38	AF 1145 R	(G46800-	Housing, F973R, Brake Shaft
39	F 152 R	(G46800-	Bushing, Brake Shaft, Inner
40	F 974 R	(G46800-	Gasket
41	AF 1146 R	(G46800-	Shaft, Brake, with Nut
42	F 976 R	(G46800-	Sprocket, Chain
43	F 977 R	(G46800-	Snap Ring
(Parts shown below are not illustrated.)			
	19H 442 R	(G46800-	Screw, Cap, 1/2" x 1", Platform to Drive Shaft Housing (2 used) (Sub. 21H1083R)
	A 4152 R	(G46800-	Spacer, Platform (2 used)
	AA 6540 R	(G46800-	Platform (Sub. for AA4809R)
	AF 2801 R	(G46800-	Platform (Sub. for AF1021R)
	B 2571 R	(G46800-	Clip, Battery Cable and Rear Lamp Wire to Platform (2 used)
	12H 284 R	(G46800-	Washer, Lock, Platform to Drive Shaft Housing Screws (2 used) (Sub. for B2573R)



## BRAKES (EXCEPT HI-CROP)

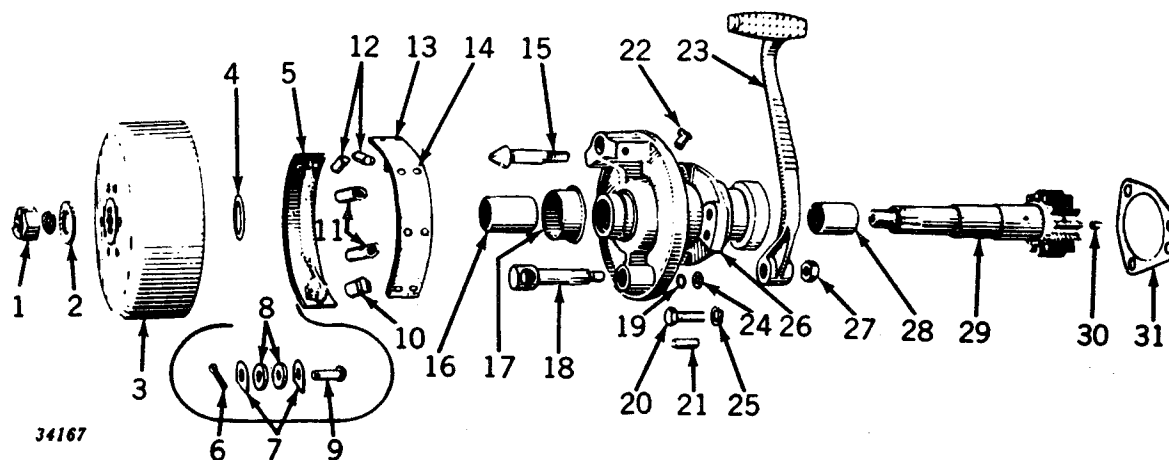

Key	Part No.	Serial No.	Description
1	(14H 655 R	( — )	Nut, Grip
	(12H 21 R	( — )	Washer, Lock, 1"
2	D 136 R	( — )	Washer
3	(AF 291 R	( — )	Drum with Hub
	(F 154 R	( — )	Guard, Dust
	(16H 1346 A	( — )	Rivet, 3/8" x 1-1/4" (6 used)
4	24H 77 R	( — )	Washer, Thrust (2 used)
5	AA 314 R	( — )	Shoe with Lining (2 used)
6	(11H 22 R	( — )	Pin, Cotter, 3/32" x 1" (2 used) (Sub. for 11H18R)
	(11H 38 R	(G4459—)	Pin, Cotter, 1/8" x 5/8" (2 used)
7	A 2299 R	( — )	Washer (4 used)
8	A 149 R	( — )	Roller, Shoe (4 used)
9	AA 4837 R	( — )	Rollers, with Washers and Pins (2 used) (Sub. for AA2124R)
10	A 321 R	( — )	Cam
11	A 348 R	( — )	Spring (2 used)
12	A 134 R	( — )	Pin, Adjusting (2 used)
13	AA 4253 R	( — )	Lining (Set at Four A441R Linings and Thirty-Two Rivets)
14	D 2309 R	( — )	Rivet (16 used) (Order AD1773R, Pkg. of 100)
15	A 151 R	( — )	Screw, Adjusting
16	A 1163 R	( — )	Bushing
17	A 510 R	( — )	Guard, Dust
18	A 152 R	( — )	Shaft, Lever
19	R 495 R	(G34419—)	Packing, "O" Ring
20	19H 1356 R	( — )	Screw, Cap, 5/8" x 1-3/4" (3 used) (Sub. for 19H670R)
21	A 120 R	( — )	Pin, Dowel
22	AA 811 R	( — )	Cup, Oil
23	(A 88 R	( — )	Pedal, R.H.
	(A 89 R	( — )	Pedal, L.H.
24	24H 56 H	(G34419—)	Washer
25	12H 15 R	( — )	Washer, Lock, 5/8" (3 used)
26	(AF 286 R	( — )	Housing, F150R, R.H., with Bushing and Oiler
	(AF 287 R	( — )	Housing, F151R, L.H., with Bushing and Oiler
27	14H 800 R	( — )	Nut, 5/8" (Sub. for 14H652R)
28	F 152 R	( — )	Bushing
29	AF 395 R	( — )	Shaft with Nut
30	15H 253 R	( — )	Plug, Pipe
31	F 157 R	( — )	Gasket



## TOOLS



Key	Part No.	Serial No.	Description
1	JD 7751	( - )	Grease Gun, No. 6556 (Export only)
2A	B 352 R	( -G12999 )	Wrench, Cylinder Head and Connecting Rod
2B	B 353 R	( - )	Wrench, Lug and Flywheel

## UMBRELLA HOLDER

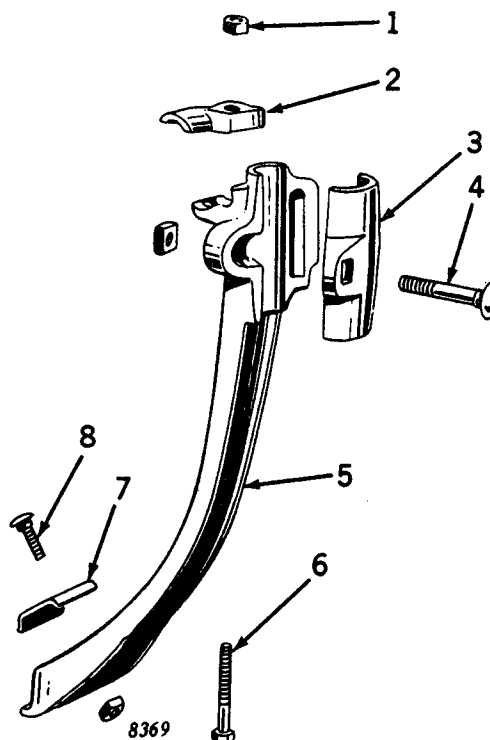

Key	Part No.	Serial No.	Description
1	14H 253 R	(G26000- )	Nut, 5/16"
2	A 3487 R	(G26000- )	Clamp
3	F 518 A	(G26000- )	Cap
4	2H 549 R	(G26000- )	Bolt, Carriage, with Nut, 7/16" x 2-3/4" (Sub. for 2H547R)
5	AA 4206 R	(G26000- )	Holder, Umbrella, Complete
6	19H 1286 H	(G26000- )	Screw, Cap, 5/16" x 2" (Sub. for 19H143R)
7	A 3486 R	(G26000- )	Clip
8	2H 172 R	(G26000- )	Bolt, Carriage, with Nut, 5/16" x 1" (Sub. for 2H170R)



AH653R WICO TYPE "C" MAGNETO (MAGNETO SERIAL No. H00788- )  
 (Tractor Serial No. G11981- ) (On G11981-12999, Also Order 1—3565 Impulse Drive Cup)

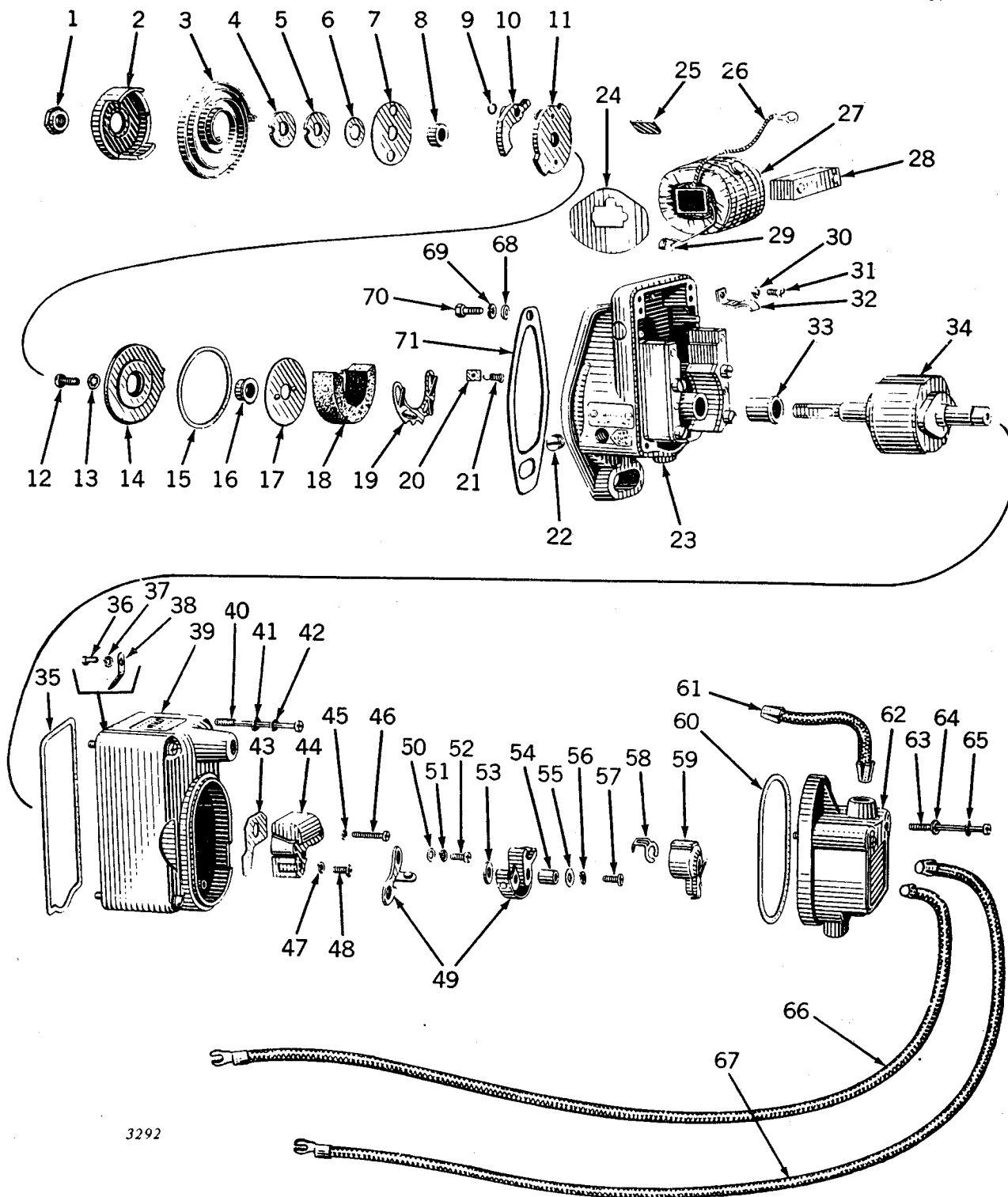

3292

**AH653R WICO TYPE "C" MAGNETO (MAGNETO SERIAL No. H00788- )—Continued**  
**(Tractor Serial No. G11981- ) (On G11981-G12999, Also Order 1—3565 Impulse Drive Cup)**

Key	Part No.	Magneto Serial No.	Description
1	16-491 C	(H00788- )	Nut, Impulse Lock
2	( 3565	(H00788- )	Cup, Impulse Drive (G11981-G12999)
	6274	(H00788- )	Cup, Impulse Drive (Sub. for 2061B) (G13000- )
3	15-186	(H00788- )	Spring, Drive
4	16-583	(H00788- )	Washer, Spacing (Brass)
5	IVA 583	(H00788- )	Washer, Spacing (Steel)
6	M 42X A	(H00788- )	Washer, Drive Cup
7	2288	(H00788- )	Retainer, Drive Spring
8	2122	(H00788- )	Spacer, Driven Flange
9	A 243 X	(H00788- )	Snap Ring (2 used)
10	A 179 X	(H00788- )	Pawl, Impulse (2 used)
11	X 3114	(H00788- )	Group, Driven Flange, with Pawls
12	21H 988 R	(H00788- )	Screw (4 used)
13	12H 270 R	(H00788- )	Washer, Lock (4 used) (Sub. for H666R)
14	(X 2719	(H00788- )	Group, Impulse Stop, with Oil Seal
	A 33 X	(H00788- )	Seal, Oil
15	2496	(H00788- )	Gasket
16	2121	(H00788- )	Spacer, Impulse
17	2745	(H00788- )	Disk, Oiling
18	1379	(H00788- )	Pad, Main Oil (Felt)
19	2505	(H00788- )	Plate, Oil Pad Spring
20	1152	(H00788- )	Scraper, Oil
21	1153	(H00788- )	Spring, Oil Scraper
22	B 1107 R	(H00788- )	Plug, Oil (2 used)
23	X 3043	(H00788- )	Group, Main Housing, with Gasket
24	1760	(H00788- )	Plate, Coil Protecting (2 used)
25	2264 B	(H00788- )	Wedge, Coil (2 used)
26	4954	(H00788- )	Terminal, Primary Lead
27	X 2766	(H00788- )	Coil
28	X 2706	(H00788- )	Core, Coil
29	1814	(H00788- )	Terminal, Primary Ground
30	A 766 R	(H00788- )	Washer, Lock (2 used)
31	21H 973 R	(H00788- )	Screw, Coil Core Clamp (2 used)
32	2503	(H00788- )	Clamp, Coil Core (2 used)
33	2495	(H00788- )	Bushing, Rotor (2 used)
34	X 3051	(H00788- )	Rotor
35	2504	(H00788- )	Gasket, Cover
36	1404	(H00788- )	Screw, Secondary Interlead Contact
37	A 766 R	(H00788- )	Washer, Lock, Interlead
38	1397	(H00788- )	Contact, Interlead Coil
39	X 2798	(H00788- )	Cover, with Breaker Plate Assembly and Screws
40	2538	(H00788- )	Screw, Cover (4 used)
41	1118	(H00788- )	Washer, Cover Screw (Leather) (4 used)
42	IXA 256	(H00788- )	Washer, Cover Screw (4 used)
43	1533	(H00788- )	Gasket, Condenser
44	X 1413	(H00788- )	Condenser
45	A 765 R	(H00788- )	Washer, Lock, Condenser Screw (2 used)
46	21H 966 R	(H00788- )	Screw, Condenser (2 used)
47	12H 290 R	(H00788- )	Washer, Lock, Breaker Arm Spring Screw (Sub. for H665R)
48	16-738	(H00788- )	Screw, Breaker Arm Spring
49	X 3343	(H00788- )	Point, Breaker (2 used)
50	IXA 256	(H00788- )	Washer, Screw
51	A 766 R	(H00788- )	Washer, Lock, Screw
52	21H 971 R	(H00788- )	Screw
53	( 1197	(H00788- )	Washer, Breaker Arm Spacing
	1197 T	(H00788- )	Shim, Breaker Arm Spacing
54	1418	(H00788- )	Spacer, Breaker Arm
55	B 1085 R	(H00788- )	Washer, Breaker Arm Clamp
56	A 766 R	(H00788- )	Washer, Lock, Breaker Arm
57	16-738	(H00788- )	Screw, Breaker Point
58	16-480	(H00788- )	Spring, Arm Lock
59	16X 477 B	(H00788- )	Arm with Spring
60	2497	(H00788- )	Gasket
61	X 2723	(H00788- )	Interlead, Secondary
62	X 2938	(H00788- )	Cap with Screws
63	2537	(H00788- )	Screw, Cap (2 used)
64	1118	(H00788- )	Washer, Cap (Leather) (2 used)
65	IXA 256	(H00788- )	Washer, Cap (2 used)
66	(AC 1013 R*	( G1000-G11980)	Cable, R.H. Spark Plug (Sub. for AD1454R)
	AA 6141 R**	( G11981- )	Cable, R.H. Spark Plug (Sub. for AA1222R and AA1890R)
67	(AC 1013 R*	( G1000-G11980)	Cable, L.H. Spark Plug (Sub. for AD1415R)
	AA 6141 R**	( G11981- )	Cable, L.H. Spark Plug (Sub. for AA1890R)
68	24H 154 R	(H00788- )	Washer (2 used)
69	.....	(H00788- )	Washer, Lock, 3/8" (2 used)
70	F 2273 R	(H00788- )	Screw, Cap, 3/8" x 1-1/4" (2 used) (Sub. for 19H221R and 19H1099R)
71	A 5272 R	( G1000- )	Gasket (Sub. for A500R)

\*Packed 2 in a pkg.

\*\*Packed 10 in a pkg.

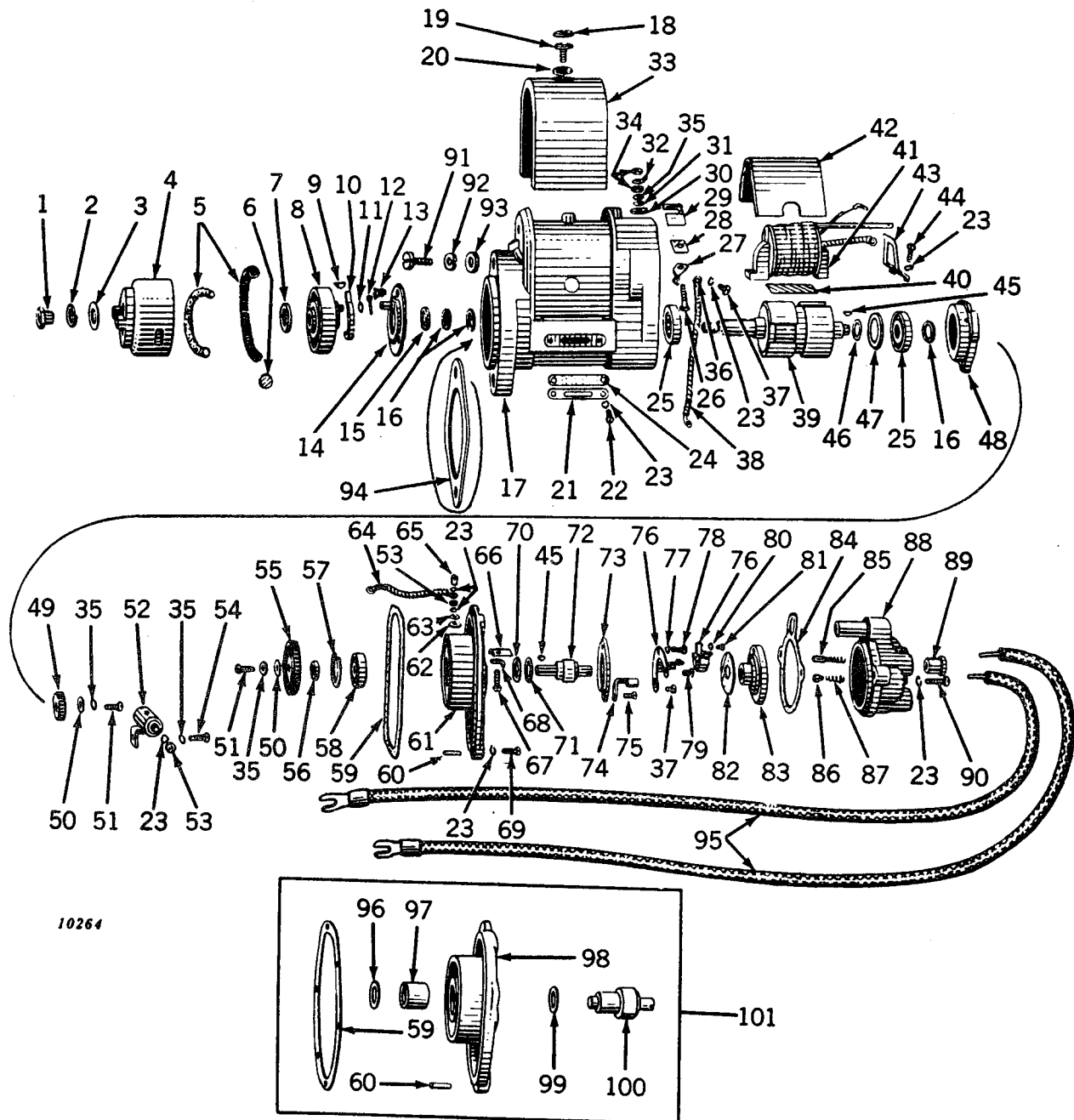

**AD1400R EDISON-SPLITDORF MAGNETO**  
 (Serial No. T100-)

Key	Part No.	Magneto Serial No.	Description
1	7344	( T100-	Nut
2	12H 42 R	( T100-	Washer, Lock
3	7343	( T100-	Washer
4	7316	( T100-	Cup, Impulse
5	7347	( T100-	Spring with Felt
6	7366	( T100-	Button (2 used)
7	7348	( T100-	Washer, Felt
8	7334	( T100-	Drive Member, Impulse
9	26H 7 R	( T100-	Key
10	7349	( T100-	Pawl (2 used)
11	7350	( T100-	Washer (2 used)

Key	Part No.	Magneto Serial No.	Description
12	7351	( T100-T61618)	Snap Ring (2 used)
A	3067 R	( T61619-	Pin, Cotter (2 used)
13	7340	( T100-	Screw (3 used)
14	7323**	( T100-	Plate, Stop Pin (Sub. for 6822)
15	6763	( T100-	Washer, Oil Seal
	6352*	( T100-	Retainer (Sub. for 51266)
16	7524	( T100-	Washer, Felt (3 used)

## AD1400R EDISON-SPLITDORF MAGNETO—Continued

Key	Part No.	Magneto Serial No.	Description	Key	Part No.	Magneto Serial No.	Description
17	51530	( T100-	Housing, Mag- neto	61	51439	( T100-T81930)	Cover, Front, Gasket, and Dowel Pins (Sub. 51712 Replacement Assembly)
	51237	( T100-	Plug, Magneto Housing Oil Hole (2 used)	62	6140	( T100-	Washer, In- sulating
18	7535	( T100-	Washer, Cap	63	B 1085 R	( T100-	Washer
19	7572	( T100-	Screw	64	51286	( T100-	Lead, Breaker
20	12H 41 R	( T100-	Washer, Lock	65	51244	( T100-	Nut (Round)
21	51301	( T100-	Cover (2 used)	66	51256	( T100-	Insulator
22	21H 973 R	( T100-	Screw (4 used)	67	21H 976 R	( T100-	Screw
23	12H 35 R	( T100-	Washer, Lock (19 used)	68	51257	( T100-	Bracket, Termi- nal
24	7616	( T100-	Gasket (2 used)	69	21H 975 R	( T100-	Screw (6 used)
25	6339*	( T100-	Beacing, Rotor (2 used) (Sub. for 51234)	70	51656	( T100-T81930)	Felt
26	7617	( T100-	Stud	71	51655	( T100-T81930)	Washer
27	51287	( T100-	Connector, Ter- minal	72	51283	( T100-T81930)	Cam and Shaft (Sub. 51712 Re- placement As- sembly)
28	7523	( T100-	Insulator	73	51231	( T100-	Plate, Adjusting
29	7717	( T100-		74	51580	( T100-	Cam Wiper and Bracket
30	7571	( T100-	Washer, Insula- ting	75	35251	( T100-	Screw (2 used)
31	B 1085 R	( T100-	Washer (3 used)	76	51226	( T100-	Breaker Point Assembly
32	2635	( T100-	Terminal	77	B 1085 R	( T100-	Washer
33	51236	( T100-	Magnet	78	35252	( T100-	Screw
34	14H 631 R	( T100-	Nut (2 used)	79	51272	( T100-	Screw, Pivot
35	D 2720 R	( T100-	Washer, Lock (6 used)	80	12H 3 R	( T100-	Washer, Lock
36	7775	( T100-	Terminal (6 used)	81	D 2700 R	( T100-	Screw
37	21H 968 R	( T100-	Screw (3 used)	82	51271	( T100-	Disk, Safety Gap
38	51285	( T100-	Lead, Condenser	83	51673	( T100-	Rotor, Distributor
39	51202	( T100-	Rotor	84	51267	( T100-	Gasket
40	7595	( T100-	Insulator (Bot- tom)	85	6214	( T100-T41756)	Brush, Dis- tributor, with Spring (2 used)
41	51232	( T100-	Coil (Sub. for 51432)		51664	(T41757-	
	51315	( T100-	Lead, Primary	86	51436	( T100-	Brush, Center
	7606	( T100-	Lead, Ground	87	51459	( T100-	Spring
42	7593	( T100-	Insulator (Top)	88	51452	( T100-	Block, Distributor
43	51233	( T100-	Clamp, Coil	89	51227	( T100-	Nut, Thumb (2 used)
44	21H 974 R	( T100-	Screw (2 used)	90	21H 977 R	( T100-	Screw
45	26H 64 R	( T100-	Key (2 used)	91	F 2273 R	( T100-	Screw, Cap, 3/8" x 1-1/4" (2 used) (Sub. for 19H221R and 19H1099R)
46	63399	( T100-	Shim, Rotor Bearing (.002" Thick)	92	12H 11 R	( T100-	Washer, Lock, 3/8" (2 used)
	63400	( T100-	Shim, Rotor Bearing (.003" Thick)	93	24H 154 R	( T100-	Washer (2 used)
47	51435	( T100-	Cap, Sealing (2 used)	94	A 5272 R	( T100-	Gasket (Sub. for A500R)
48	51209	( T100-	Plate, Bearing	95	AC 1013 R***	( T100-	Cable, Spark Plug, R.H. (Sub. for AD1454R)
49	51229	( T100-	Pinion, Rotor		AC 1013 R***	( T100-	Cable, Spark Plug, L.H. (Sub. for AD1415R)
50	21H 91 R	( T100-	Washer (2 used) (Sub. for 24H33R)	96	51699	(T81931-	Shim on Distri- butor Shaft
51	21H 982 R	( T100-	Screw (2 used)	97	51697	(T81931-	Bearing
52	6367	( T100-	Condenser (Sub. for 51441)	98	51701	(T81931-	Cover, Front, with Bearing Gasket and Dowel Pins (Sub. for 51698)
53	14H 605 R	( T100-	Nut (2 used)	99	51700	(T81931-	Shim on Distri- butor Shaft
54	21H 1104 T	( T100-	Screw (3 used) (Sub. for 21H423R)	100	51283-1	(T81931-	Cam and Shaft
55	51230	( T100-	Gear, Distributor	101	51712	( T100-	Replacement Assembly (Sub. for 51253, 51283, or 51439)
56	51252	( T100-T81930)	Spacer				
57	51666	(T42889-T81930)	Snap Ring				
58	51253	( T100-T81930)	Bearing (Sub. 51712 Replace- ment As- sembly)				
59	51254	( T100-	Gasket				
60	51255	( T100-	Pin, Dowel (2 used)				

\*Order from John Deere Dubuque Tractor Works.

\*\*Order from John Deere Harvester Works.

\*\*\*Packed 2 in a pkg.



## TRACTORS—MODELS "G," "GN," "GW," AND "GH"

**AA3870R WICO MAGNETO "TYPE X" MAGNETO**  
 (Serial No. XC100-, Tractor Serial No. G11981- ) (On G11981-G12999 also order One 3565 Impulse Drive Cup)  
**AND AB3674R WICO MAGNETO "TYPE X"**  
 (Tractor Serial No. G1000-G11980)

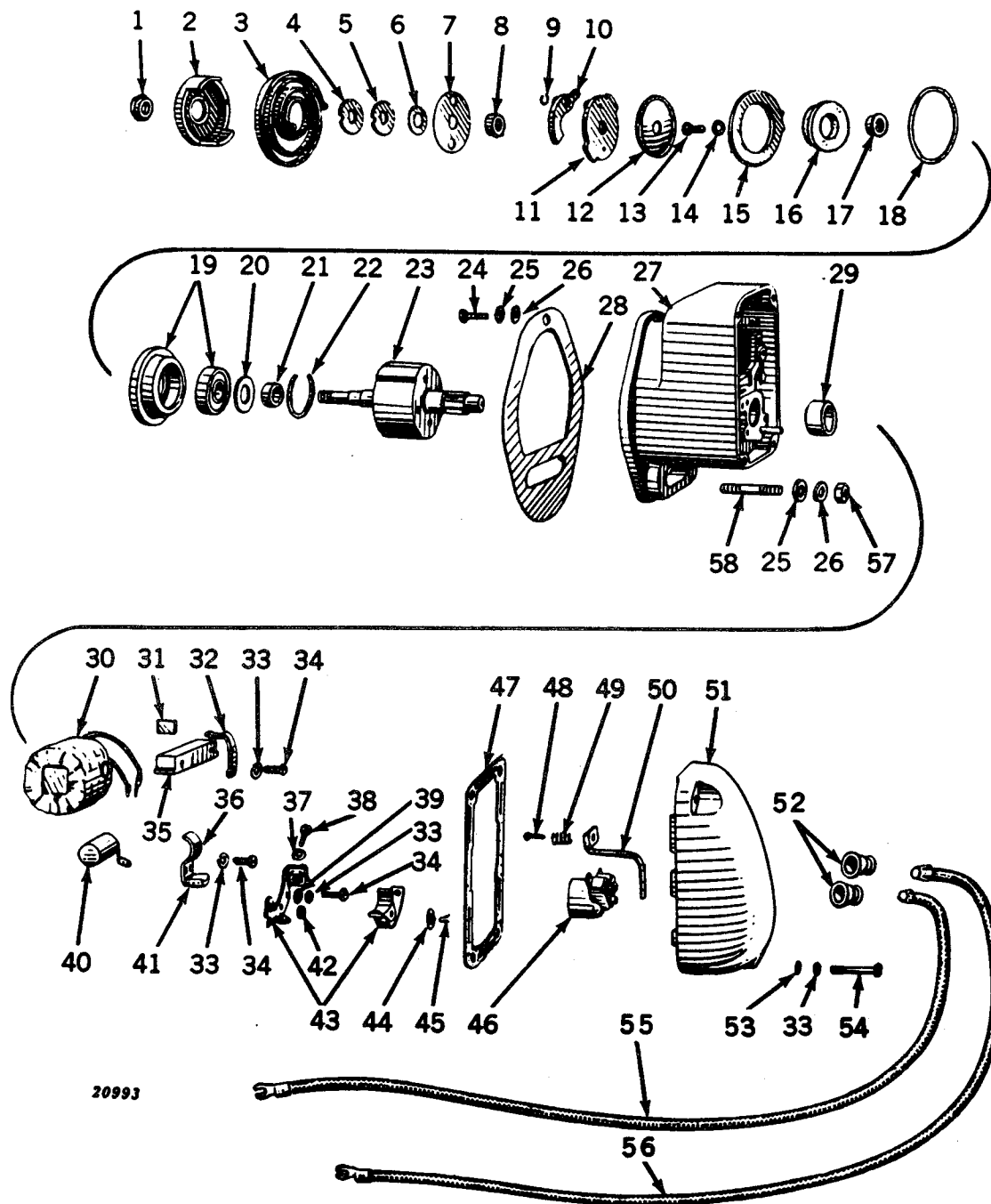

**AA3870R WICO MAGNETO "TYPE X" MAGNETO—Continued**

(Serial No. XC100-, Tractor Serial No. G11981- ) (On G11981-G12999 also order One 3565 Impulse

Drive Cup)

**AND AB3674R WICO MAGNETO "TYPE X"**

(Tractor Serial No. G1000-G11980)

Key	Part No.	Magneto Serial No.	Description
1	6230	(XC100-)	Nut, Impulse Lock
2	6274	(XC100-)	Cup, Impulse Drive (G13000-)
	3565	(XC100-)	Cup, Impulse Drive (G11981-G12999)
	3744	(XC100-)	Cup, Impulse Drive (G1000-G11980)
3	15-186	(XC100-)	Spring, Drive
4	16-583	(XC100-)	Washer, Impulse Spacing
5	IVA 583	(XC100-)	
6	M 42X A	(XC100-)	Washer, Drive Flange Spacer
7	2288	(XC100-)	Retainer, Drive Spring
8	2122	(XC100-)	Spacer
9	A 243 X	(XC100-)	Snap Ring (2 used)
10	A 179 X	(XC100-)	Arm, Trip (2 used)
11	X 3114	(XC100-)	Flange, Drive
12	6204	(XC100-)	Slinger, Oil
13	21H 988 R	(XC100-)	Screw (4 used)
14	H 666 R	(XC100-)	Washer, Lock (4 used)
15	X 5549	(XC100-)	Impulse, Stop Group, with Gasket
16	6199	(XC100-)	Seal, Oil
17	5518	(XC100-)	Spacer
18	5519	(XC100-)	Gasket
19	X 5521	(XC100-)	Cage, Bearing Group
20	5926	(XC100-)	Shield, Bearing
21	5520	(XC100-)	Spacer
22	5516	(XC100-)	Snap Ring
23	Y 5594	(XC100-)	Rotor
24	F 2273 R	(XC100-)	Screw, Cap, 3/8" x 1-1/4" (2 used) (Sub. for 19H221R and 19H1099R)
25	12H 11 R	(XC100-)	Washer, Lock, 3/8" (2 used)
26	24H 154 R	(XC100-)	Washer (2 used)
27	X 7074 R	(XC100-)	Group, Main Housing (Sub. for X5615R)
28	A 5272 R	(XC100-)	Gasket (Sub. for A500R)
29	5610	(XC100-)	Bushing
30	AR 12006 R	(XC100-)	Coil Group (Sub. for X5700)
31	10383	(XC100-)	Wedge, Coil (2 used)
32	5633	(XC100-)	Clamp, Coil
33	12H 35 R	(XC100-)	Washer, Lock (10 used)
34	21H 973 R	(XC100-)	Screw (6 used)
35	X 5524	(XC100-)	Core, Coil
36	5532	(XC100-)	Clamp, Condenser
37	A 765 R	(XC100-)	Washer, Lock, Breaker Spring
38	21H 964 R	(XC100-)	Screw, Breaker Spring
39	B 1085 R	(XC100-)	Washer (2 used)
40	X 5614	(XC100-)	Condenser
41	5077	(XC100-)	Wiper, Cam, Felt
42	10407	(XC100-)	Washer, Breaker Arm Aligning
43	X 5996	(XC100-)	Breaker Point Assembly (2 Points)
	6468	(XC100-)	Felt, Breaker Arm
44	3219	(XC100-)	Washer
45	4210	(XC100-)	Lock, Breaker Arm (Hairpin)
46	X 5617	(XC100-)	Arm, Distributor
	10461	(XC100-)	Lock, Distributor Arm
47	5618	(XC100-)	Gasket (Sub. for 5644)
48	5536	(XC100-)	Screw
49	5620	(XC100-)	Spring, Contact
50	X 6000	(XC100-)	Interlead, Secondary
51	X 5643	(XC100-)	Cap, Distributor
52	A 3539 R	(XC100-)	Nipple, Distributor to Spark Plug Wire (2 used)
53	IXA 256	(XC100-)	Washer (4 used)
54	5622	(XC100-)	Screw (4 used)
55	AA 6141 R	(G11981-)	Cable, L.H. Spark Plug (Cable, Nut, and Terminal) (Sub. for AA1890R)
56	AA 6141 R	(G11981-)	Cable, R.H. Spark Plug (Cable, Nut, and Terminal) (Sub. for AA1890R)

(Part listed below is an assembly of parts in this grouping.)

AA 3870 R (G11981-G46500) Magneto, Wico Type "X"

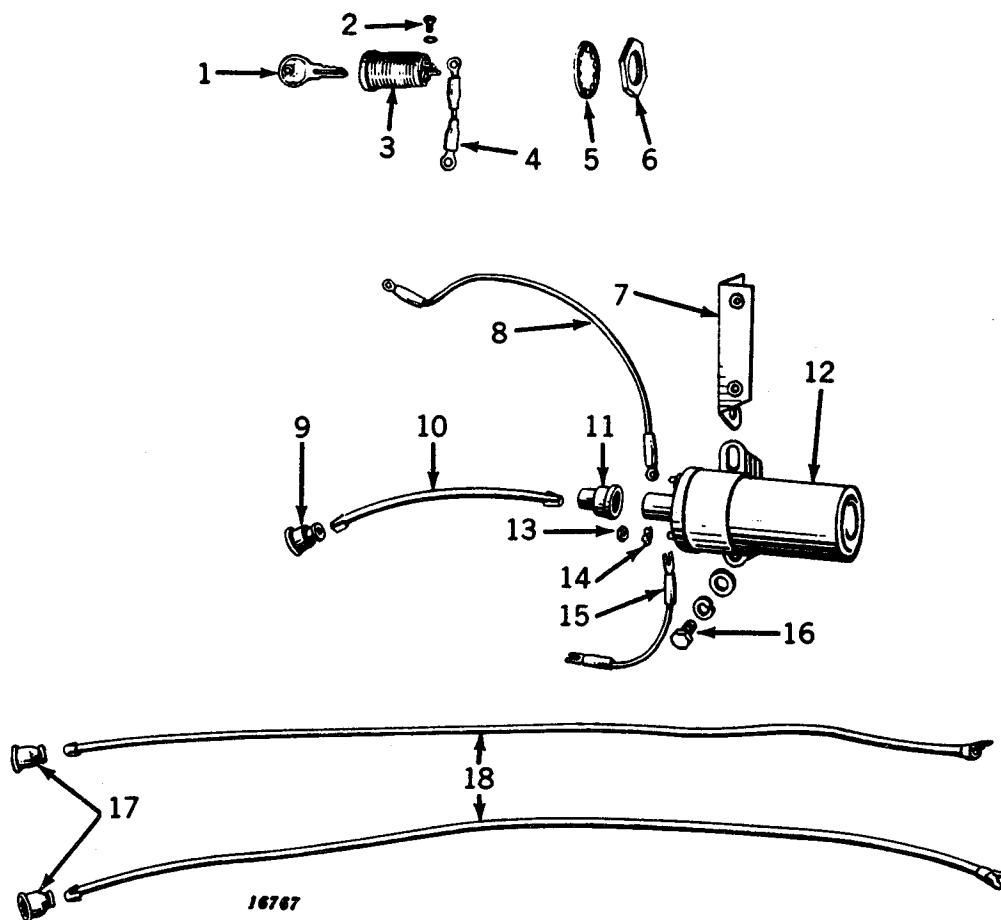

DISTRIBUTOR COIL (DELCO-REMY) AND IGNITION LOCK  
(Serial No. G46501- )

**DISTRIBUTOR COIL (DELCO-REMY) AND IGNITION LOCK—Continued**  
(G46501- )

Key	Part No.	Serial No.	Description
1	AB 4086 R	(G46501- )	Key, Yale (2 Keys) (Furnish lock number RM1 to RM250 and order on separate order blank as keys are cut to order)
	AB 4088 R	(G46501- )	Key, Clum (6 Keys) (No lock numbers necessary)
2	21H 969 R	(G46501- )	Screw, Ignition Lead to Switch (2 used)
	12H 35 R	(G46501- )	Washer, Lock, Ignition Lead to Switch Screw (2 used)
3	AB 4087 R	(G46501- )	Switch, Ignition (With 2 Keys) (Sub. for AB4063R) (Sub. AA5592R*)
4	AA 4845 R	(G46501- )	Lead, Wiring, Ignition Switch to Coil (Sub. for AB4064R)
5	B 2862 R	(G46501- )	Washer, Lock, Switch to Hood End Nut (Sub. AB4251R)
6	B 2861 R	(G46501- )	Nut, Switch to Hood End (Order AB4251R, Pkg. of 10)
7	AA 4883 R	(G46501- )	Bracket, Ignition Coil
8	AA 4845 R	(G46501- )	Lead, Wiring, Ignition Switch to Coil
9	A 3539 R	(G46501- )	Nipple, Secondary Cable to Distributor (Packed 10 in a Pkg.)
10	AA 4882 R	(G46501- )	Cable, Ignition Secondary, Coil to Distributor
11	A 4159 R	(G46501- )	Nipple, Secondary Cable to Coil
12	AA 4983 R	(G46501- )	Coil, Ignition, with Clamp (Sub. for AA4879R)
13	14H 631 R	(G46501- )	Nut, Coil Primary Terminal (2 used)
14	1909206*	(G46501- )	Clip, Lock, Coil Primary Terminal (2 used)
15	AA 4881 R	(G46501- )	Lead, Wiring, Ignition Coil to Distributor
16	19H 99 R	(G46501- )	Screw, Cap, 5/16" x 9/16", Coil to Bracket (2 used)
	12H 10 R	(G46501- )	Washer, Lock, 5/16" (2 used)
	24H 143 R	(G46501- )	Washer, Ignition Coil to Bracket Screw
17	A 3539 R	(G46501- )	Nipple, Spark Plug Cable to Distributor (2 used) (Packed 10 in a Pkg.)
18	AA 6141 R	(G46501- )	Cable, Spark Plug, with Nut and Terminal (2 used) (Sub. for AA1222R and AA1890R)

\*Parts for AA5592R Switch, Ignition, with Keys and Mounting Nuts are:

12H 35 R	Washer, Lock, Ignition Lead Switch Screw (2 used)
21H 969 R	Screw, Special Mach., Ignition Lead to Switch (2 used)
A 4699 R	Nut, Special Hex., Switch to Hood End, Inner (Sub. for A4698R)
A 4699 R	Nut, Special Hex., Switch to Hood End, Outer (Packed 5 in a Pkg.)
A 4700 R	Key, Ignition (2 used) (Packed 6 in a Pkg.)



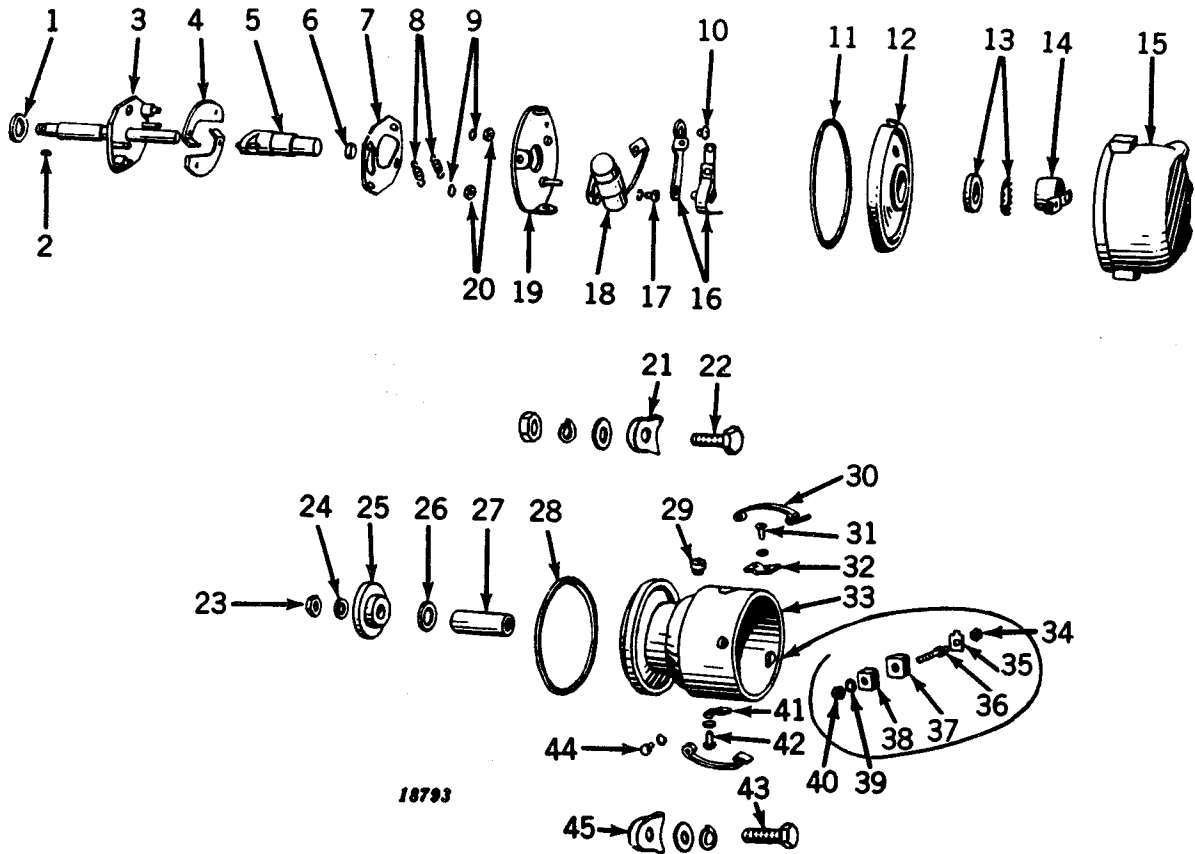

**DISTRIBUTOR (DELCO-REMY)**  
 (G46501- )

**DISTRIBUTOR (DELCO-REMY)—Continued**  
**(G46501- )**

Key	Part No.	Serial No.	Description
1	811912*	(G46501- )	Washer, Weight Plate Spacing (2 used)
2	26H 3 R	(G46501- )	Key, Woodruff
3	1917211	(G46501- )	Plate, Weight, and Shaft
4	1873697	(G46501- )	Weight, Advance (4 used)
5	1917209	(G46501- )	Cam
6	819639	(G46501- )	Wick, Oil
7	1885557	(G46501- )	Plate, Weight Hold-Down
8	1912765	(G46501- )	Spring, Advance Weight (2 used)
9	1885558	(G46501- )	Washer, Special Lock, Weight Plate Stud Nut (2 used)
10	816784*	(G46501- )	Screw, Contact Support to Breaker Plate
11	1889966*	(G46501- )	Gasket, Housing Cover
12	1900119*	(G46501- )	Cover, Housing
13	1914309*	(G46501- )	Seal, Housing Cover
14	1905590*	(G46501- )	Rotor, Distributor
15	1913739	(G46501- )	Cap, Distributor
16	1911119*	(G46501- )	Point, Distributor Contact (Set of 2)
17	(21H 968 R	(G46501- )	Screw, Condenser to Breaker Plate
	A 766 R	(G46501- )	Washer Lock
18	1900272**	(G46501- )	Condenser
19	1847643*	(G46501- )	Plate, Breaker
20	14H 631 R	(G46501- )	Nut, Weight Plate Stud (2 used)
21	A 4157 R	(G46501- )	Clamp, Distributor
22	(7H 1091 R	(G46501- )	Bolt, Mach., 3/8" x 1-3/4", with Nut, Distributor Clamp to Governor Case
	(24H 154 R	(G46501- )	Washer
	(12H 11 R	(G46501- )	Washer, Lock, 3/8"
	(14H 255 R	(G46501- )	Nut, 3/8" (Sub. for 14H382T)
23	14H 774 R	(G46501- )	Nut, Special Jam, Drive Lug to Shaft
24	12H 40 C	(G46501- )	Washer, Lock, Drive Lug to Shaft Nut
25	1885376	(G46501- )	Lug, Drive
26	811912*	(G46501- )	Washer, Drive Lug Spacing
27	1917207	(G46501- )	Bushing, Distributor Housing
28	A 4158 R	(G46501- )	Gasket, Distributor Housing to Governor Case
29	R 11085 R	(G46501- )	Plug, Pipe, Distributor Oil Reservoir (Sub. for 125947)
30	1889967*	(G46501- )	Clamp, Cap (2 used)
31	(21H 975 R	(G46501- )	Screw, Cap Clamp Support to Housing
	A 766 R	(G46501- )	Washer, Lock
32	(1889999*	(G46501- )	Support, Upper Cap Clamp
	(1918319	(G46501- )	Gasket, Cap Clamp Support to Housing Screw, 1/64"
	(1919246	(G46501- )	Retainer, Cap Clamp Support to Housing Screw (Steel)
	(1919247	(G46501- )	Gasket, Cap, Clamp Support to Housing Screw, 1/16"
33	1917205	(G46501- )	Housing, Distributor
34	14H 605 R	(G46501- )	Nut, Primary Terminal Stud, Outside
35	1909206*	(G46501- )	Clip, Lock, Terminal Stud
36	1916806	(G46501- )	Stud, Primary Terminal
37	1914142	(G46501- )	Bushing, Insulating, Terminal Stud to Housing, Outside
38	1916805	(G46501- )	Bushing, Insulating, Terminal Stud to Housing, Inside
39	12H 290 R	(G46501- )	Washer, Lock, Inside (Sub. for A2734R)
40	817363*	(G46501- )	Nut, Primary Terminal Stud, Inside
41	(1847289*	(G46501- )	Support, Lower Cap Clamp
	(1918319	(G46501- )	Gasket, Cap Clamp Support to Housing Screw, 1/64"
	(1919246	(G46501- )	Retainer, Cap Clamp Support to Housing Screw (Steel)
	(1919247	(G46501- )	Gasket, Cap Clamp Support to Housing Screw, 1/16"
42	(21H 975 R	(G46501- )	Screw, Mach., Clamp Support to Housing (2 used)
	A 766 R	(G46501- )	Washer, Lock
43	(F 2273 R	(G46501- )	Screw, Cap, 3/8" x 1" (Sub. for 19H1099R)
	(12H 11 R	(G46501- )	Washer, Lock, 3/8"
	(24H 154 R	(G46501- )	Washer
44	(21H 972 R	(G46501- )	Screw, Breaker Plate to Housing
	(1919247	(G46501- )	Gasket, Breaker Plate to Housing Screw, 1/16"
	(1919246	(G46501- )	Retainer, Breaker Plate to Housing Screw (Steel)
	A 766 R	(G46501- )	Washer, Lock
45	A 4157 R	(G46501- )	Clamp, Distributor to Governor Housing

(Part listed below not illustrated.)

AA 4877 R (G46501- ) Distributor, less Coil and Attaching Parts (Delco-Remy)

\*Furnished by John Deere Dubuque Tractor Works.

\*\*Furnished by John Deere Harvester Works.



## CARBURETOR

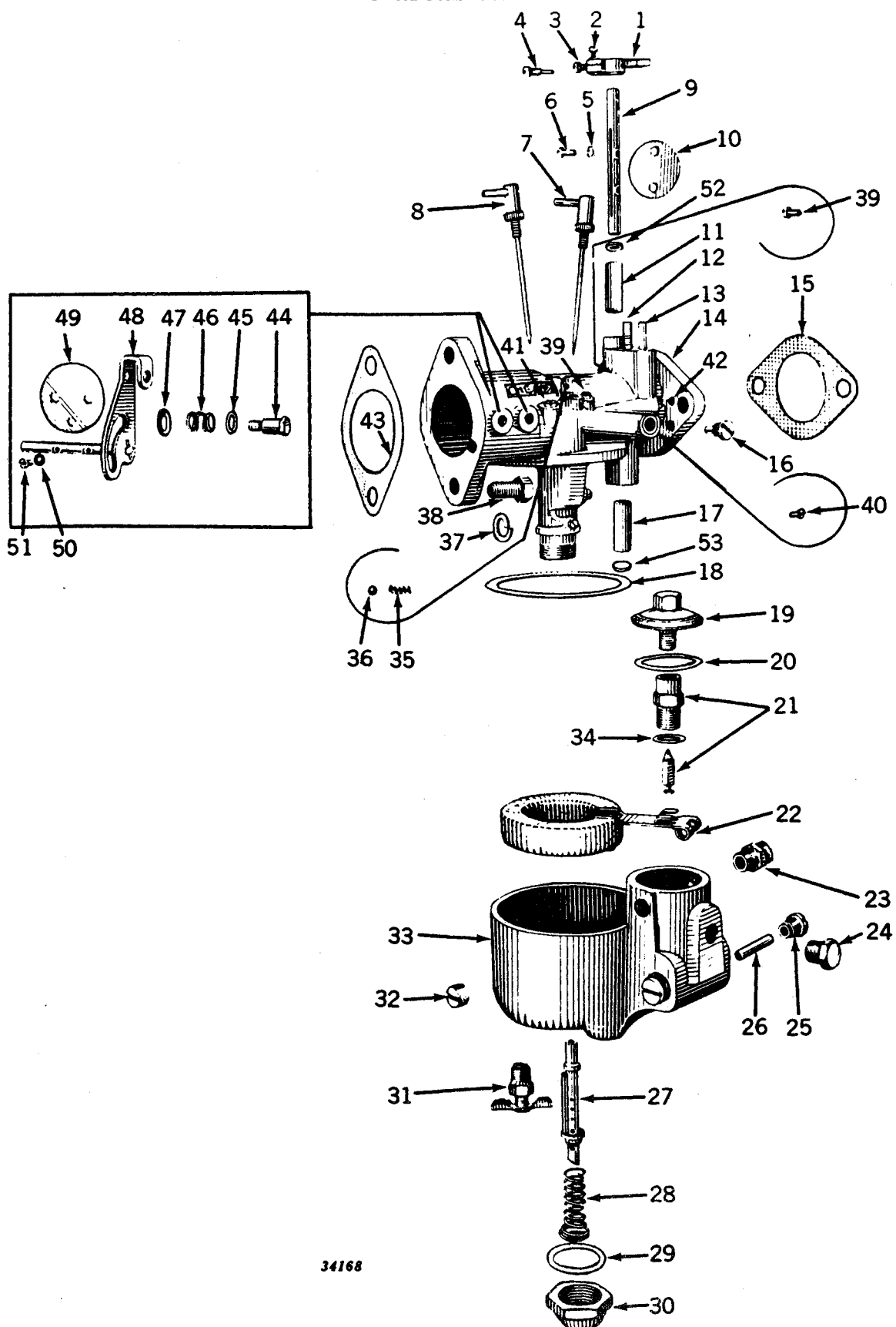

34168

## CARBURETOR—Continued

Key	Part No.	Serial No.	Description
1	AR 10023 R	( — )	Lever, Throttle (Sub. for X2648)
2	21H 963 R	( — )	Screw, Clamp
3	21H 975 R	( — )	Screw, Stop
4	R 10036 R	( — )	Screw, Lever (Packed 2 in a Pkg.) (Sub. for S93B)
5	12H 64 R	( — )	Washer, Lock (2 used)
6	21H 971 R	( — )	Screw (2 used)
7	AR 10020 R	( — )	Needle, Idle (Sub. for X2461 No. 2)
8	AR 10018 R	( — )	Needle, Load (Sub. for X2458 No. 1)
9	R 10061 R	( — )	Shaft, Throttle (Packed 10 in a Pkg.) (Sub. for S2369)
10	R 10024 R	( — )	Disk, Throttle (Sub. for P948)
11	S 2471	(-G50091)	Bushing, Throttle Shaft, Upper (Sub. R10114R Packing and R10139R Bushing)
	(R 10139 R	(G50092-)	Bushing, Throttle Shaft, Upper (Packed 10 in a Pkg.) (Sub. for 60-476)
12	R 10076 R	( — )	Spring, Stop (Sub. for 18-0)
13	R 10037 R	( — )	Pin, Stop (Sub. for S211G)
14	(AR 10030 R	(-G12999)	Body (Sub. for X2890)
	(AR 10041 R	(G13000-)	Body (Sub. for 10-2481)
15	321 R	( — )	Gasket (Packed 25 in a Pkg.)
16	R 10054 R	( — )	Plug, Economizer (Sub. for S2151F and S2151E)
17	S 2482	(-G50091)	Bushing, Throttle Shaft, Lower (Sub. One R10139R Bushing, One R10151R Plug and One R10114R Packing)
	(R 10139 R	(G50092-)	Bushing, Throttle Shaft, Lower (Packed 10 in a Pkg.) (Sub. for 60-476)
18	R 10026 R	( — )	Gasket, Bowl (Packed 10 in a Pkg.) (Sub. for P951)
19	AR 10021 R	( — )	Strainer (Packed 2 in a Pkg.) (Sub. for X2462)
20	R 10025 R	( — )	Gasket, Strainer (Packed 10 in a Pkg.) (Sub. for P950)
21	AR 10077 R	( — )	Valve and Seat, Float (Brass) (Packed 10 in a Pkg.) (Sub. for X2653, 233-576 and 233-584)
22	(AR 10066 R	( — )	Float and Lever (Packed 2 in a Pkg.) (Sub. for 30-635)
	(R 10023 R	(-G15771)	Lever, Float (Sub. for P947)
	(AR 10010 R	(-G15771)	Screw and Washer, Float (Sub. for X1178B)
23	A 258 R	( — )	Connector (Sub. for D392R)
24	R 10160 R	( — )	Plug, Hex. Hd. (Sub. for S98)
25	R 10050 R	( — )	Screw, Float Bearing (2 used) (Sub. for S2147R)
26	R 10049 R	( — )	Pin, Float Pivot (Packed 2 in a Pkg.) (Sub. for S2146)
27	(R 10059 R	(-G12999)	Nozzle (Sub. for S2183A)
	(R 10126 R	(G13000-)	Nozzle (Sub. for 47-616 and 47-649)
28	R 10078 R	( — )	Spring, Nozzle Retaining (Packed 2 in a Pkg.) (Sub. for 25J)
29	(R 10014 R	(-G12999)	Gasket, Bowl Nut (Packed 10 in a Pkg.) (Sub. for P710)
	(R 10089 R	(G13000-)	Gasket, Bowl Nut (Sub. for 16-A-53)
30	(R 10063 R	(-G12999)	Nut, Bowl (Sub. for S2424)
	(R 10155 R	(G13000-)	Nut, Bowl (Sub. for 81-143)
31	AR 10075 R	( — )	Cock, Drain (Packed 5 in a Pkg.) (Sub. for 87-3)
32	B 1107 R	( — )	Plug
33	(R 10009 R	(-G12999)	Bowl (Sub. for DLT-13)
	(R 10144 R	(G13000-)	Bowl (Sub. for 65-166)
34	R 10172 R	( — )	Gasket, Float Valve Seat (Sub. for P1209)
35	R 10075 R	( — )	Spring, Friction Ball (2 used) (Sub. for 1-K)
36	R 10038 R	( — )	Ball, Needle Valve Friction (2 used) (Sub. for S251A)
37	12H 11 R	( — )	Washer, Lock, 3/8" (4 used)
38	19H 218 D	( — )	Screw, Cap, 3/8" x 1" (4 used) (Sub. for 19H211R)
39	R 10067 R	( — )	Plug, Drill, No. 10-32 (4 used) (Sub. for S2502)
40	R 10045 R	( — )	Plug, Drill, 7/32"-32 (Sub. for S1506)
41	15-223*	( — )	Plug, Drill, 1/4"-28 (Sub. for S2041)
42	R 10041 R	( — )	Plug, Drill, No. 10-32 (Sub. for S763)
43	D 1034 R	( — )	Gasket (Packed 25 in a Pkg.)
44	R 10057 R	( — )	Screw, Choke Spring (Sub. for S2154)
45	R 10010 R	( — )	Washer (Sub. for P52)
46	R 10079 R	( — )	Spring (Sub. for 25-V)
47	R 10147 R	( — )	Washer (Sub. for P850 and 78-434)
48	(AB 1843 R	(-G12999)	Lever and Shaft, Choke
	(AR 10043 R	(G13000-)	Lever and Shaft, Shoke (Sub. for 26-647)
49	(R 10011 R	(-G12999)	Disk, Choke (Sub. for P348)
	(R 10109 R	(G13000-)	Disk, Choke (Sub. for 27-182)
50	A 765 R	( — )	Washer, Lock (2 used)
51	21H 962 R	( — )	Screw (2 used)
52	R 10114 R	(G50092-)	Packing, Throttle Shaft, Upper (Packed 10 in a Pkg.) (Sub. for 44-62)
53	R 10151 R	(G50092-)	Plug (Packed 5 in a Pkg.) (Sub. for 80-175)

(Parts listed below are not illustrated.)

AA 4525 R	( — )	Kit, Carburetor Parts (For AA2498R, AF240R, and AF731R Carburetors)
AF 240 R	(-G12999)	Carburetor, Complete (DLTX-24) (Sub. AA2498R)
AF 731 R	(G13000-)	Carburetor, Complete (DLTX-51)
AA 4991 R	( — )	Gasket Set, Carburetor Service (See Page 146 for Contents and Illustration)

\*Furnished by John Deere Dubuque Tractor Works



## TRACTORS—MODELS "G," "GN," "GW," AND "GH"

## THROTTLE CONTROL

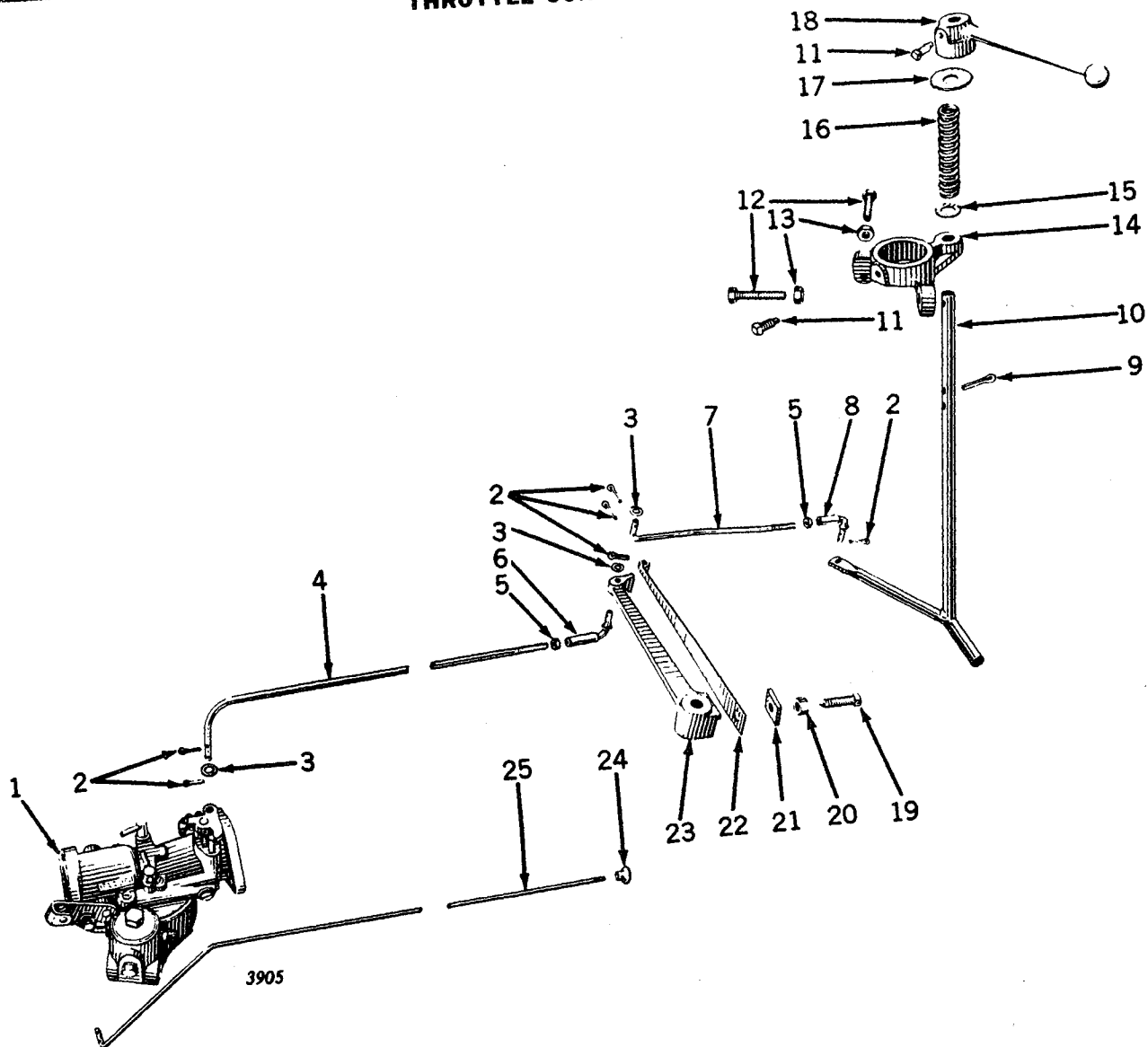

## THROTTLE CONTROL—Continued

Key	Part No.	Serial No.	Description
1	(AF 240 R	(-G12999)	Carburetor (Sub. AA2498R)
	(AF 731 R	(G13000-	
2	11H 22 R	(-)	Pin, Cotter, 3/32" x 1" (6 used) (Sub. for 11H18R)
3	24H 132 R	(-)	Washer (4 used)
4	F 119 R	(-)	Rod, Throttle
5	14H 338 R	(-)	Nut, 1/4"
6	(D 157 R	(-G7179)	End, Throttle Rod
	(D 2887 R	(G7180-	
7	F 149 R	(-)	Rod, Speed Control
8	D 157 R	(-)	End, Speed Control Rod
9	11H 39 R	(-)	Pin, Cotter, 1/8" x 3/4"
10	(F 148 R	(-G12999)	Shaft, Speed Control
	(AF 641 R	(G13000-	
11	22H 42 T	(-)	Screw, Set (Dog Point) (2 used) (Sub. for A320R)
12	F 2270 R	(-)	Screw, Cap, 5/16" x 1-1/4", Throttle Stop (Sub. for 19H124R)
13	14H 785 R	(-)	Nut, 5/16" (2 used) (Sub. for 14H253R)
14	(B 390 R	(-G12999)	Bracket
	(F 618 R	(G13000-	
15	24H 169 R	(-)	Washer
16	C 1438 R	(-)	Spring
17	24H 553 R	(-)	Washer (Sub. for 24H496R)
18	A 80 R	(-)	Lever
19	22H 87 R	(-)	Screw, Set
20	14H 255 R	(-)	Nut, 3/8" (Sub. for 14H382T)
21	B 274 R	(-)	Clamp
22	A 1491 R	(-)	Spring, Speed Change
23	B 272 R	(-)	Arm
24	B 1951 R	(G13000-	Knob (Use on Tractors with Electric Starting Equipment)
25	F 702 R	(G13000-	Rod, Choke (Use on Tractors with Electric Starting Equipment)

## COOLING SYSTEM

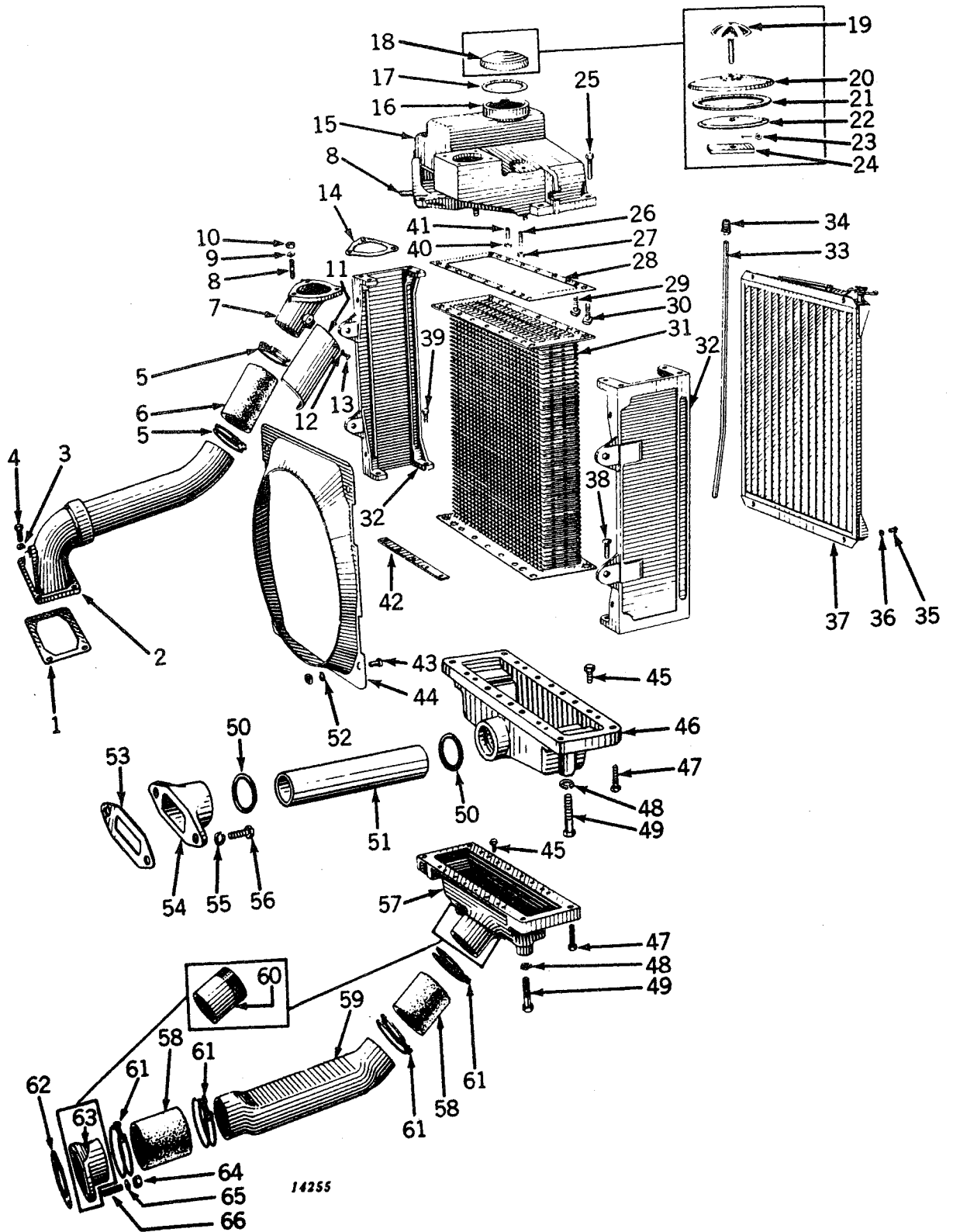

## COOLING SYSTEM—Continued

Key	Part No.	Serial No.	Description
1	(F 94 R	(-G7099 )	Gasket (Packed 5 in a Pkg.)
	(F 489 R	(G7100- )	
2	(AF 255 R	(-G7099 )	Pipe, F93R, Upper Water
	(AF 498 R	(G7100-G12999)	Pipe, F488R, Upper Water
	(AF 651 R	(G13000- )	Pipe, F664R, Upper Water
3	(12H 13 R	(- )	Washer, Lock, 1/2" (6 used)
4	(19H 1131 N	(- )	Screw, Cap, 1/2" x 1-1/4" (4 used) (Sub. for 19H448R)
5	(F 90 R	(- )	Clamp, Hose (6 used)
6	(F 89 R	(-G2199 )	Hose, Upper Water Pipe
	(F 374 R	(G2200- )	Hose, Upper Water Pipe*
7	(AF 427 R	(-G4250 )	Elbow, F383R, Water Inlet**
	(F 456 R	(G4251-G12999)	Elbow, Water Inlet*
	(F 662 R	(G13000- )	Elbow, Water Inlet
8	(19H 1131 N	(-G12999)	Screw, Cap, 1/2" x 1-1/4" (2 used)†* (Sub. for 19H448R)
	(D 488 R	(G13000- )	Stud, 1/2" x 2" (4 used)
9	(12H 13 R	(-G12999)	Washer, Lock, 1/2" (2 used)
	(12H 13 R	(G13000- )	Washer, Lock, 1/2" (3 used)
10	(14H 392 R	(G13000- )	Nut, 1/2" (4 used)
11	(F 398 R	(G3170- )	Plate, Baffle°
12	(12H 10 R	(G3170- )	Washer, Lock, 5/16" (2 used)
13	(A 3232 R	(G3170- )	Screw, Mach. (2 used)° (Order AA4955R, Pkg. of 50)
14	(F 86 R	(-G12999)	Gasket (Packed 5 in a Pkg.)
	(F 663 R	(G13000- )	
15	(F 79 R	(-G4250 )	Tank, Top
	(F 450 R	(G4251-G12999)	Tank, Top*
	(F 658 R	(G13000-G20202)	Tank, Top, without Filler Flange (Sub. for AF666R)
	(F 864 R	(G20203- )	Tank, Top, without Filler Flange (Pressure Cooling) (Sub. for AF957R)
16	(AB 1607 R	(G13000-G20202)	Flange, Filler
	(AA 3492 R	(G20203- )	Neck, Filler (Pressure Cooling)
17	(B 1669 R	(G13000-G20202)	Gasket (Packed 5 in a Pkg.)
	(A 2905 R	(G20203- )	Gasket (Pressure Cooling) (Packed 5 in a Pkg.)
18	(AB 1621 R	(G13000-G20202)	Cap, Radiator
	(AA 3489 R	(G20203- )	Cap, Radiator (Pressure Cooling)
19	(AD 97 R	(-G4250 )	Head, D363R, Filler Cap, with Stud
	(AA 796 R	(G4251-G12999)	Head, A1198R, Filler Cap, with Stud*
20	(D 319 R	(-G12999)	Cap, Filler
	(AD 86 R	(-G4250 )	Cap, Filler, Complete
	(AA 795 R	(G4251-G12999)	Cap, Filler, Complete*
21	(D 473 R	(-G12999)	Gasket (Packed 5 in a Pkg.)
22	(D 126 R	(-G12999)	Baffle
23	(11H 41 R	(-G12999)	Pin, Cotter, 1/8" x 1"
24	(D 362 R	(-G12999)	Bar, Clamp
25	(7H 179 R	(-G4250 )	Bolt, Mach., 5/16" x 1-1/8", with Nut (12 used) (Sub. F2270R and 14H785R)
	(7H 179 R	(G4251-G12999)	Bolt, Mach., 5/16" x 1-1/8", with Nut (10 used) (Sub. F2270R and 14H785R)
	(7H 162 R	(G4251-G12999)	Bolt, Mach., 5/16" x 7/8" (28 used) (Sub. 19H1118N)
	(19H 304 R	(G13000- )	Screw, Cap, 7/16" x 1-1/2" (4 used)
26	(C 2175 R	(G13000- )	Stud, 3/8" x 1-13/16" (2 used)
27	(14H 255 R	(G13000- )	Nut, 3/8" (2 used)
28	(F 83 R	(-G4250 )	Gasket (2 used)
	(F 454 R	(G4251-G12999)	Gasket (2 used)* (Packed 5 in a Pkg.)
	(F 661 R	(G13000- )	Gasket (2 used) (Packed 10 in a Pkg.)
29	(7H 162 R	(-G4250 )	Bolt, Mach., 5/16" x 7/8" (26 used) (Sub. 19H1118N)
	(7H 162 R	(G4251- )	Bolt, Mach., 5/16" x 7/8" (6 used) (Sub. 19H1118N)
30	(7H 328 R	(G13000- )	Bolt, Mach., 3/8" x 1-1/8" (2 used)
31	(AF 257 R	(-G4250 )	Core, Radiator
	(AF 458 R	(G4251-G12999)	Core, Radiator*
	(AF 643 R	(G13000- )	Core, Radiator
32	(F 81 R	(-G2600 )	Side, Radiator (2 used)
	(F 390 R	(G2601-G4250 )	
	(F 452 R	(G4251-G12999)	Side, Radiator (2 used)*
	(F 660 R	(G13000- )	Side, Radiator (2 used)
33	(F 605 R	(G13000-G20202)	Tube, Drain
34	(F 716 R	(G13000-G20202)	Nut, Drain Tube Coupling
35	(13H 311 R	(-G4250 )	Bolt, Stove, 5/16" x 3/4", with Nut (4 used) (Sub. 21H692R and 14H785R)
	(19H 99 R	(G4251-G12999)	Screw, Cap, 5/16" x 9/16" (4 used)
	(A 3232 R	(G13000- )	Screw, Mach. (4 used) (Sub. for A2189R)
36	(12H 10 R	(- )	Washer, Lock, 5/16" (4 used)
37	(AF 399 R	(-G4250 )	Shutter, Radiator**
	(AF 463 R	(G4251-G12999)	Shutter, Radiator*
	(AF 626 R	(G13000- )	Shutter, Radiator

(Continued)

\*Also used from ( -G4250) when equipped with F452R Radiator Sides.

\*\*Used only for those tractors bearing the serial numbers specified having Radiator Sides identified as F81R.

°Also used for ( -G3169) when equipped with F383R Water Pipe.

†Also used for ( -G9199) when equipped with F518R Cylinder Head Inlet Pipe.

NOTE: Only one part used in this grouping unless otherwise indicated.



## COOLING SYSTEM—Continued

Key	Part No.	Serial No.	Description
38	7H 335 R	(G13000—)	Bolt, Mach., 3/8" x 1-1/4", with Nut (2 used) (Sub. F2273R and 14H255R)
39	19H 218 D	(G13000—)	Screw, Cap, 3/8" x 1" (2 used) (Sub. for 19H211R)
40	14H 785 R	(G13000—)	Nut, 5/16" (6 used)
41	B 1504 R	(G13000—)	Stud, 5/16" x 15/16" (6 used)
42	F 82 R	(—G2600)	Strap (4 used)
	F 391 R	(G2601—G4250)	
	F 453 R	(G4251—G12999)	Strap (4 used)*
	A 192 R	(G13000—)	Strap (4 used)
43	19H 1134 N	(—G12999)	Bolt, Mach., 3/8" x 3/4", with Nut (4 used) (Sub. for 7H301R)
	19H 1255 T	(G13000—)	Screw, Cap, 3/8" x 5/8" (6 used) (Sub. for 19H199R)
44	F 380 R	(—G4250)	Shroud, Fan**
	F 455 R	(G4251—)	Shroud, Fan*
45	19H 1112 H	(G13000—G60699)	Screw, Cap, 5/16" x 3/4" (2 used)
	19H 1119 N	(G13000—)	Bolt, Mach., 5/16" x 7/8", with Nut (10 used) (Sub. for 7H162R)
	19H 1118 N	(G60700—)	Screw, Cap, 5/16" x 7/8" (2 used) (Sub. for 19H110R)
46	F 947 R	(G43999—G60699)	Tank, Bottom
	F 1051 R	(G60700—)	
47	19H 360 T	(G13000—)	Screw, 7/16" x 2" (4 used) (Sub. for 19H353R)
48	12H 15 R	(—)	Washer, Lock, 5/8" (2 used)
49	19H 1415 R	(—G60699)	Screw, Cap, 5/8" x 2-5/8" (2 used) (Sub. for 19H697R)
	B 568 R	(G60700—)	Screw, Cap, 5/8" x 3-3/4", Special (2 used)
50	F 950 R	(G43999—G60699)	Packing, "O" Ring (2 used) (Packed 10 in a Pkg.)
	F 1056 R	(G60700—)	
51	F 949 R	(G43999—G60699)	Pipe, Lower Water
	F 1055 R	(G60700—)	
52	12H 11 R	(—G12999)	Washer, Lock, 3/8" (4 used)
	12H 11 R	(G13000—)	Washer, Lock, 3/8" (6 used)
53	F 519 R	(G9200—)	Gasket (Packed 5 in a Pkg.)
54	F 948 R	(G43999—G60699)	Pipe, Inlet
	F 1054 R	(G67000—)	
55	12H 13 R	(G43999—)	Washer, Lock, 1/2" (2 used)
56	19H 1131 N	(G43999—)	Screw, Cap, 1/2" x 1-1/4" (2 used) (Sub. for 19H448R)
	F 80 R	(—G4250)	Tank, Bottom
57	F 451 R	(G4251—G12999)	
	F 659 R	(G13000—G43998)	
58	F 89 R	(—G43998)	Hose (2 used)
59	F 91 R	(—G12999)	Pipe, Lower Water
	F 665 R	(G13000—G43998)	
60	F 87 R	(—G12999)	Pipe, Radiator Outlet
	F 87 R	(—G9199)	Pipe, Cylinder Outlet
61	F 90 R	(—G43998)	Clamp, Hose (4 used)
62	F 519 R	(G9200—)	Gasket (Packed 5 in a Pkg.)
63	F 87 R	(—G9199)	Pipe, Inlet
	F 518 R	(G9200—G12999)	
	F 666 R	(G13000—G43998)	
64	14H 392 R	(G9200—G43998)	Nut, 1/2" (2 used)
65	.....	(G9200—)	Washer, Lock, 1/2" (2 used)
66	294 R	(G9200—G43998)	Stud, 1/2" x 1-11/16" (2 used)
..	AF 958 R	(G20203—)	Tube, Vent Drain, with Clip (Pressure Cooling)
..	F 866 R	(G20203—)	Clip, Vent Drain Tube (Pressure Cooling)
..	24H 154 R	(G20203—)	Washer, on Clip to Top Tank Screw (Pressure Cooling)

\*Also used from (—G4250) when equipped with F452R Radiator Sides.

\*\*Used only for those tractors bearing the serial numbers specified having Radiator Sides identified as F81R.

\*Also used for (—G3169) when equipped with F383R Water Pipe.

†Also used for (—G9199) when equipped with F518R Cylinder Head Inlet Pipe.

NOTE: Only one part used in this grouping unless otherwise indicated.



## MEMORANDA



## WATER PUMP (G60700- )

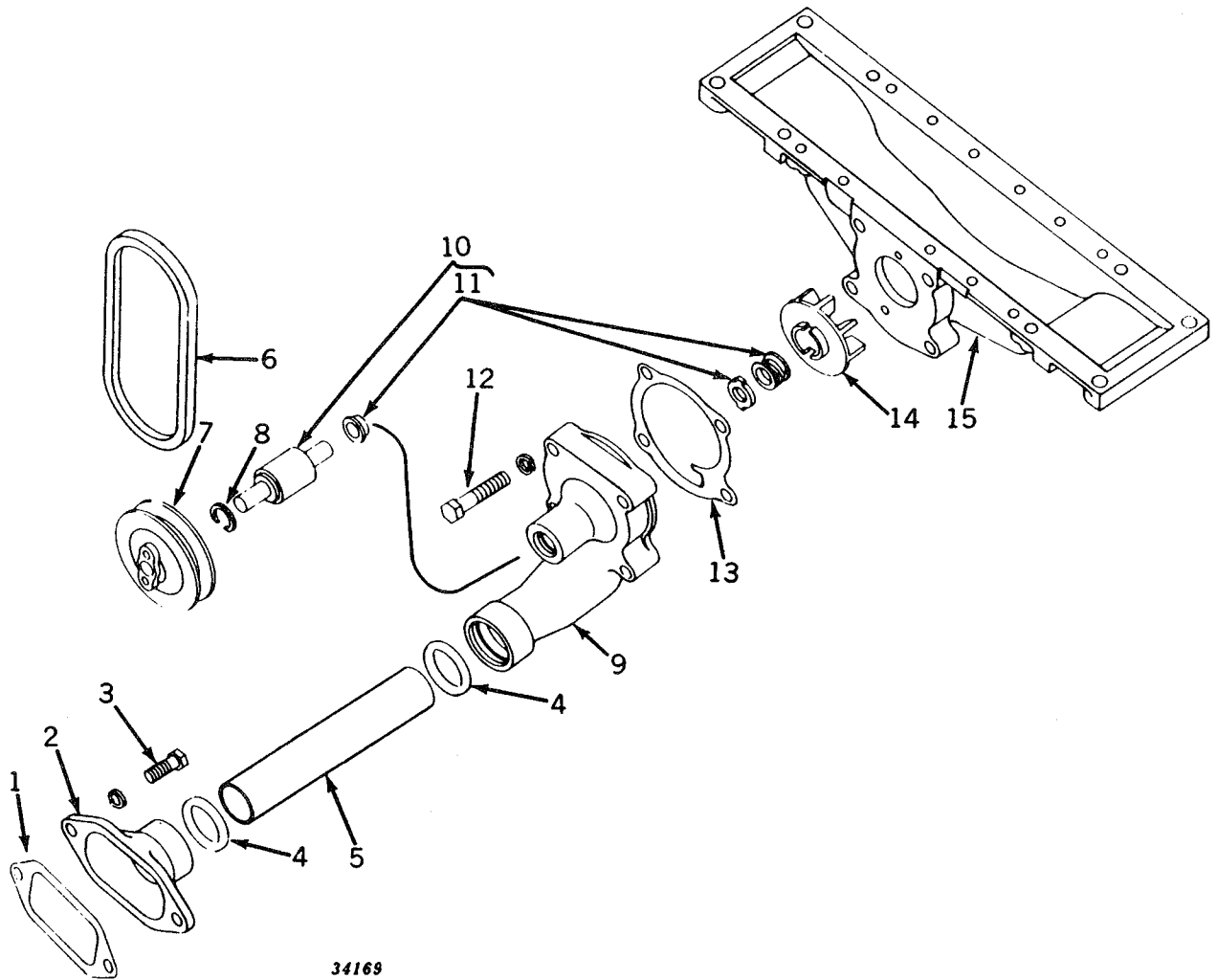

## WATER PUMP (G60700- )—Continued

Key	Part No.	Serial No.	Description
1	F 519 R	(G60700- )	Gasket, Inlet (Packed 5 in a Pkg.) (Sub. for F1053R)
2	F 1054 R	(G60700- )	Pipe, Inlet
3	(19H 1131 N 12H 13 R)	(G60700- )	Screw, Cap, 1/2" x 1-1/4" (2 used) (Sub. for 19H448R)
4	F 1056 R	(G60700- )	Washer, Lock, 1/2" (2 used)
5	F 1055 R	(G60700- )	Packing, "O" Ring, Lower Water Pipe Hose (2 used) (Packed 10 in a Pkg.)
6	F 1057 R	(G60700- )	Pipe, Lower Water Pipe
7	A 4283 R	(G60700- )	Belt, Generator and Water Pump
8	A 4275 R	(G60700- )	Pulley, Water Pump
9	F 1052 R	(G60700- )	Snap Ring, Bearing Retainer
10	AA 5579 R	(G60700- )	Housing, Water Pump
11	AA 5580 R	(G60700- )	Bearing, with Slinger, Washer, and Seal
12	(19H 1004 T 12H 13 R)	(G60700- )	Slinger, Washer, and Seal
13	F 1053 R	(G60700- )	Screw, Cap, 1/2" x 2-1/4" (3 used) (Sub. for 19H448R)
14	A 4298 R	(G60700- )	Washer, Lock, 1/2" (3 used)
15	F 1051 R	(G60700- )	Gasket, Water Pump Housing (Packed 5 in a Pkg.)
			Impeller, Water Pump
			Tank, Radiator Bottom

(Parts listed below are an assembly of the parts in this grouping.)

<b>AF 1322 R</b>	<b>(G13000-G60699)</b>	<b>Pump, Water, Complete, with Radiator Bottom Tank (ATTACHMENT)</b>
AF 1301 R	(G60700- )	Water Pump, Consisting of Seal, Bearing with Slinger, Housing, Pulley, and Impeller (Sub. AF2368R Pump and A4283R Pulley)



TRACTORS—MODELS "G," "GN," "GW," AND "GH"  
SHUTTER AND CONTROLS  
(G1000-G12999)

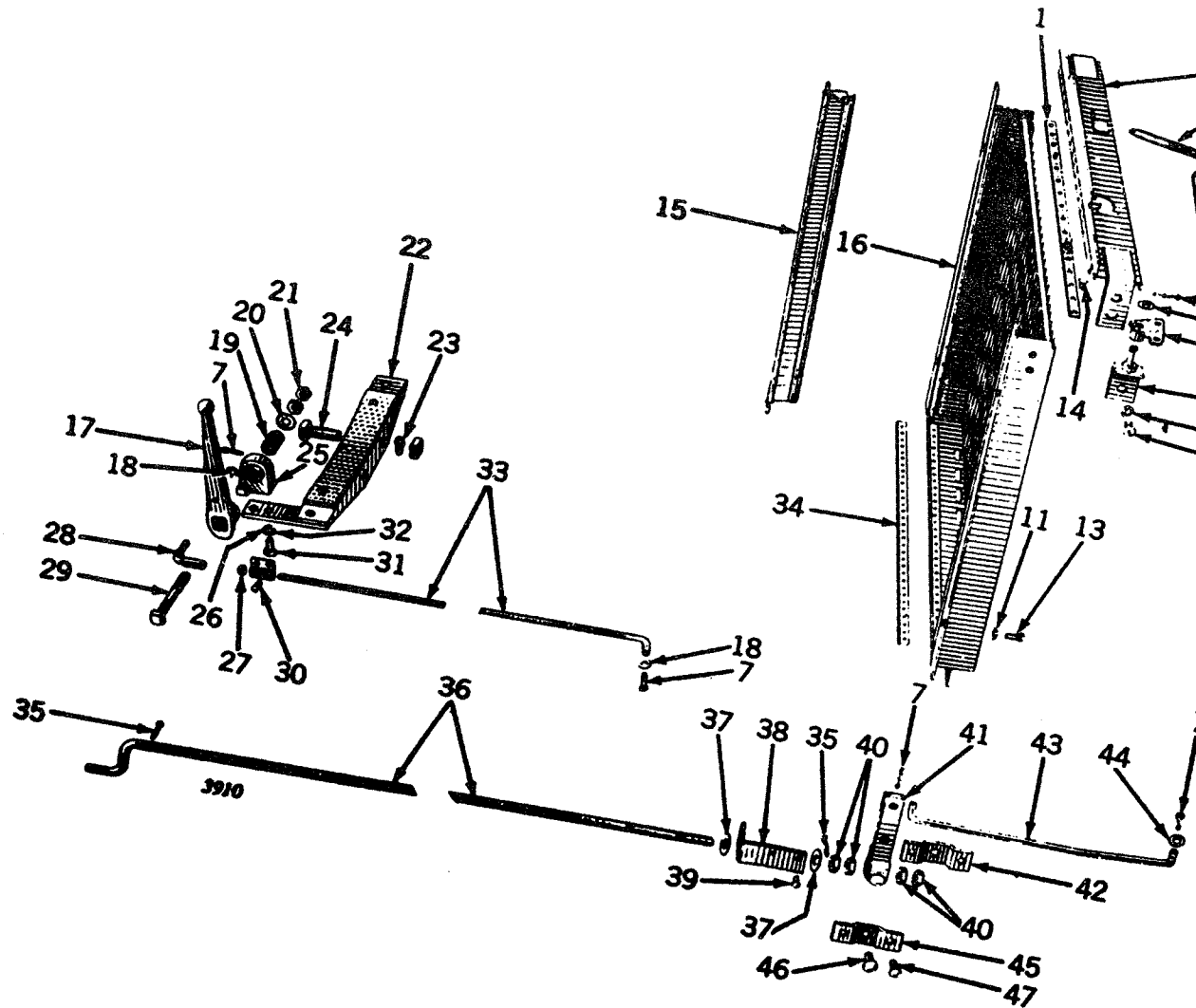

SHUTTER AND CONTROLS—Continued  
(G1000-G12999)

Key	Part No.	Serial No.	Description
1	(AF 387 R	( -G4250 )	Bar and Stud, Operating
	(AF 478 R	( G4251-G12999)	Bar and Stud, Operating*
2	(AF 388 R	( -G4250 )	Bar, Top Tie and Bearing
	(AF 479 R	( G4251-G12999)	Bar, Top Tie and Bearing*
3	(A 1856 R	( -G4250 )	Spring
	(A 1999 R	( G4251-G12999)	Spring*
4	11H 3 R	( G4251-G12999)	Pin, Cotter, 1/16" x 1/2"**
5	(F 344 R	( -G4250 )	Link, Operating
	(AF 480 R	( G4251-G12999)	Link, Operating, and Spring Clip*
6	A 1854 R	( -G12999)	Rivet
7	11H 22 R	( -G12999)	Pin, Cotter, 3/32" x 1" (4 used) (Sub. for 11H18R)
8	A 1853 R	( -G12999)	Washer
9	(AA 1522 R	( -G4250 )	Crank, Bell
	(AF 475 R	( G4251-G12999)	Crank, Bell*
10	AA 1521 R	( -G4250 )	Bracket and Stud
11	(12H 9 R	( -G4250 )	Washer, Lock, 1/4" (10 used)
	(12H 9 R	( G4251-G12999)	Washer, Lock, 1/4" (8 used)
12	21H 597 R	( -G12999)	Screw, Mach. (4 used)
13	(13H 311 R	( -G4250 )	Bolt, Stove, 5/16" x 3/4" (4 used) (Sub. 14H785R and 21H692R)
	(19H 99 R	( G4251-G12999)	Screw, Cap, 5/16" x 9/16" (4 used)*
14	A 1655 R	( -G12999)	Rivet (16 used)
15	(AF 385 R	( -G4250 )	Blade with Pivot Pins (16 used)
	(AF 476 R	( G4251-G12999)	Blade with Pivot Pins (19 used)*
16	(AF 386 R	( -G4250 )	Frame and Bearing Bar
	(AF 477 R	( G4251-G12999)	Frame and Bearing Bar*
17	A 1786 R	( -G4250 )	Lever, Control
18	24H 132 R	( -G4250 )	Washer (2 used)
19	A 1785 R	( -G4250 )	Spring
20	24H 154 R	( -G4250 )	Washer (2 used)
21	14H 257 R	( -G4250 )	Nut, 7/16"
22	AF 229 R	( -G4250 )	Support
23	12H 13 R	( -G4250 )	Washer, Lock, 1/2" (2 used)
24	19H 462 N	( -G4250 )	Bolt, Mach., 1/2" x 1-1/2", with Nut (2 used) (Sub. for 7H741R)
25	A 1787 R	( -G4250 )	Bracket
26	12H 11 R	( -G4250 )	Washer, Lock, 3/8" (2 used)
27	14H 338 R	( -G4250 )	Nut, Jam, 1/4"
28	D 157 R	( -G4250 )	End, Control Rod
29	7H 427 H	( -G4250 )	Bolt, Mach., 3/8" x 2-3/4", with Nut (Sub. for 7H428R)
30	16H 250 R	( -G4250 )	Rivet, 3/16" x 3/8" (2 used)
31	A 1890 R	( -G4250 )	Guide
32	19H 99 R	( -G4250 )	Screw, Cap, 5/16" x 9/16" (2 used)
33	F 261 R	( -G4250 )	Rod, Operating
34	AF 474 R	( G4251-G12999)	Retainer and Bearing Strip*
35	11H 22 R	( G4251-G12999)	Pin, Cotter, 3/32" x 1" (2 used) (Sub. for 11H18R)
36	F 477 R	( G4251-G12999)	Crank, Control Rod*
37	24H 156 R	( G4251-G12999)	Washer (2 used)*
38	F 469 R	( G4251-G12999)	Guide*
39	16H 250 R	( G4251-G12999)	Rivet, 3/16" x 3/8" (2 used)*
40	14H 732 R	( G4251-G12999)	Nut, Jam, 3/8" (4 used)*
41	AF 473 R	( G4251-G12999)	Lever, Control, with Follower*
42	F 474 R	( G4251-G12999)	Bracket, Outer*
43	F 476 R	( G4251-G12999)	Rod, Control, Short*
44	24H 132 R	( G4251-G12999)	Washer*
45	F 473 R	( G4251-G12999)	Bracket, Inner*
46	16H 1304 A	( G4251-G12999)	Rivet, 3/8" x 5/8"**
47	16H 648 A	( G4251-G12999)	Rivet, 1/4" x 1/2" (2 used)*
..	AF 399 R	( -G4250 )	Shutter, Complete
..	AF 463 R	( G4251-G12999)	

\*Also for ( -G4250 ) when AF446R Radiator and Shutter has been Installed.  
NOTE: Only one part used in this grouping unless otherwise indicated.



## SHUTTER AND CONTROLS

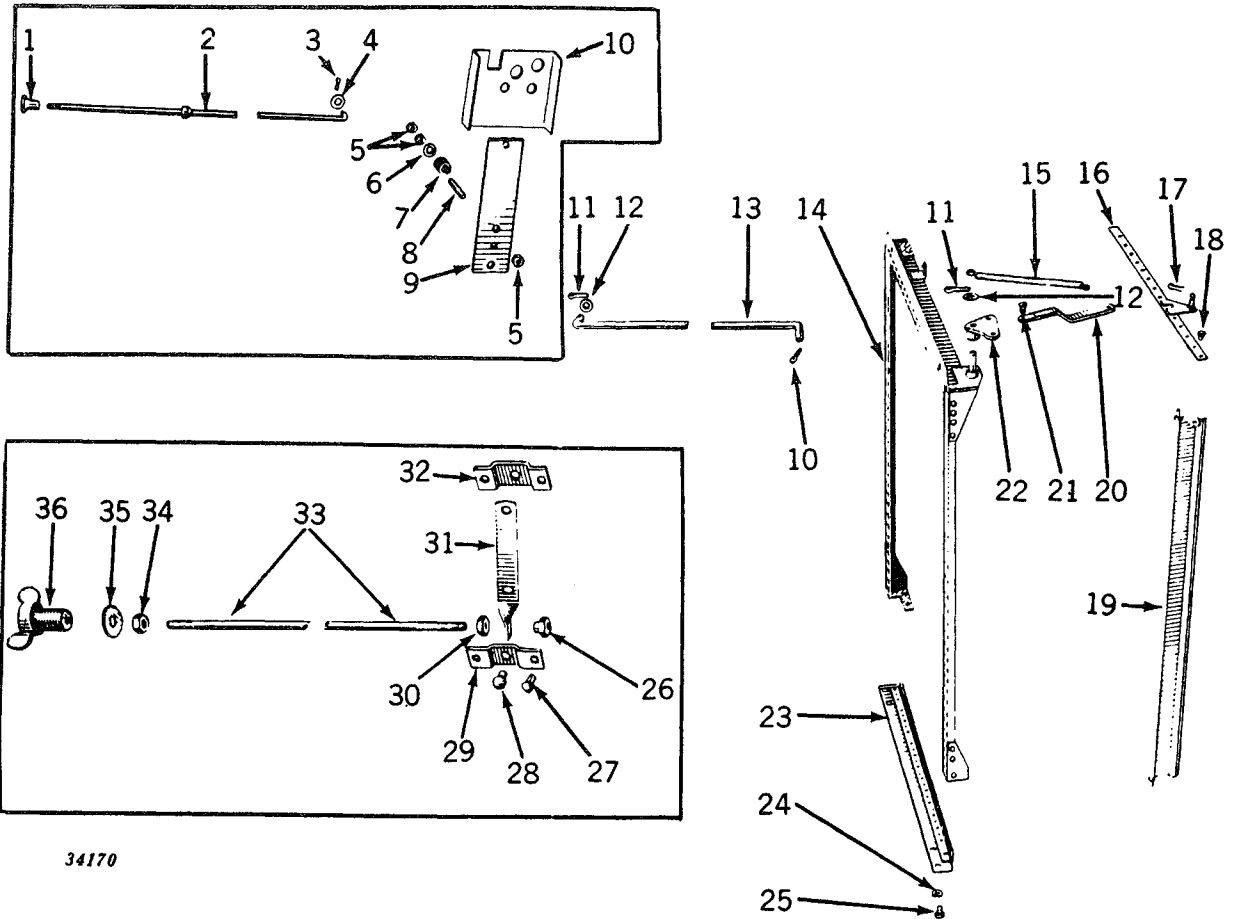

34170

## SHUTTER AND CONTROLS—Continued

Key	Part No.	Serial No.	Description
1	B 1951 R	(G52176—)	Knob
2	F 1040 R	(G52176—)	Rod, Control
3	11H 22 R	(G52176—)	Pin, Cotter, 3/32" x 1" (Sub. for 11H18R)
4	24H 39 R	(G52176—)	Washer
5	14H 732 R	(G52176—)	Nut, Jam, 3/8"
6	24H 154 R	(G52176—)	Washer
7	D 699 R	(G52176—)	Spring
8	R 826 R	(G52176—)	Stud
9	F 1039 R	(G52176—)	Lever
10	A 3855 R	(G52176—)	Bracket
11	11H 22 R	(G13000—)	Pin, Cotter, 3/32" x 1" (3 used) (Sub. for 11H18R)
12	24H 132 R	(G13000—)	Washer (2 used)
13	(A 2133 R	(G13000—G52175)	Link, Control (Short)
	(F 1041 R	(G52176—)	Link, Control
14	AF 658 R	(G13000—)	Frame and Bearing Bar
15	A 1999 R	(G13000—)	Spring
16	AF 657 R	(G13000—)	Bar, Operating and Stud
17	11H 3 R	(G13000—)	Pin, Cotter, 1/16" x 1/2"
18	F 674 R	(G13000—)	Rivet (20 used)
19	AF 660 R	(G13000—)	Blade, Shutter (20 used)
20	F 675 R	(G13000—)	Link, Operating
21	A 1854 R	(G13000—)	Rivet
22	AA 1522 R	(G13000—)	Crank, Bell
23	AF 659 R	(G13000—)	Bar, Bottom Tie
24	12H 9 R	(G13000—)	Washer, Lock, 1/4" (4 used)
25	21H 597 R	(G13000—)	Screw, Mach. (4 used)
26	B 1522 R	(G13000—G52175)	Nut, Stop
27	16H 648 A	(G13000—G52175)	Rivet, 1/4" x 1/2" (2 used)
28	16H 1304 A	(G13000—G52175)	Rivet, 3/8" x 5/8"
29	F 473 R	(G13000—G52175)	Bracket
30	B 1523 R	(G13000—G52175)	Nut, Lock
31	B 1520 R	(G13000—G52175)	Lever
32	B 1521 R	(G13000—G52175)	Bracket
33	B 1518 R	(G13000—G52175)	Rod, Control (Long)
34	14H 732 R	(G13000—G52175)	Nut, Jam, 3/8"
35	24H 155 R	(G13000—G52175)	Washer
36	B 1516 R	(G13000—G52175)	Handle



## FUEL SYSTEM

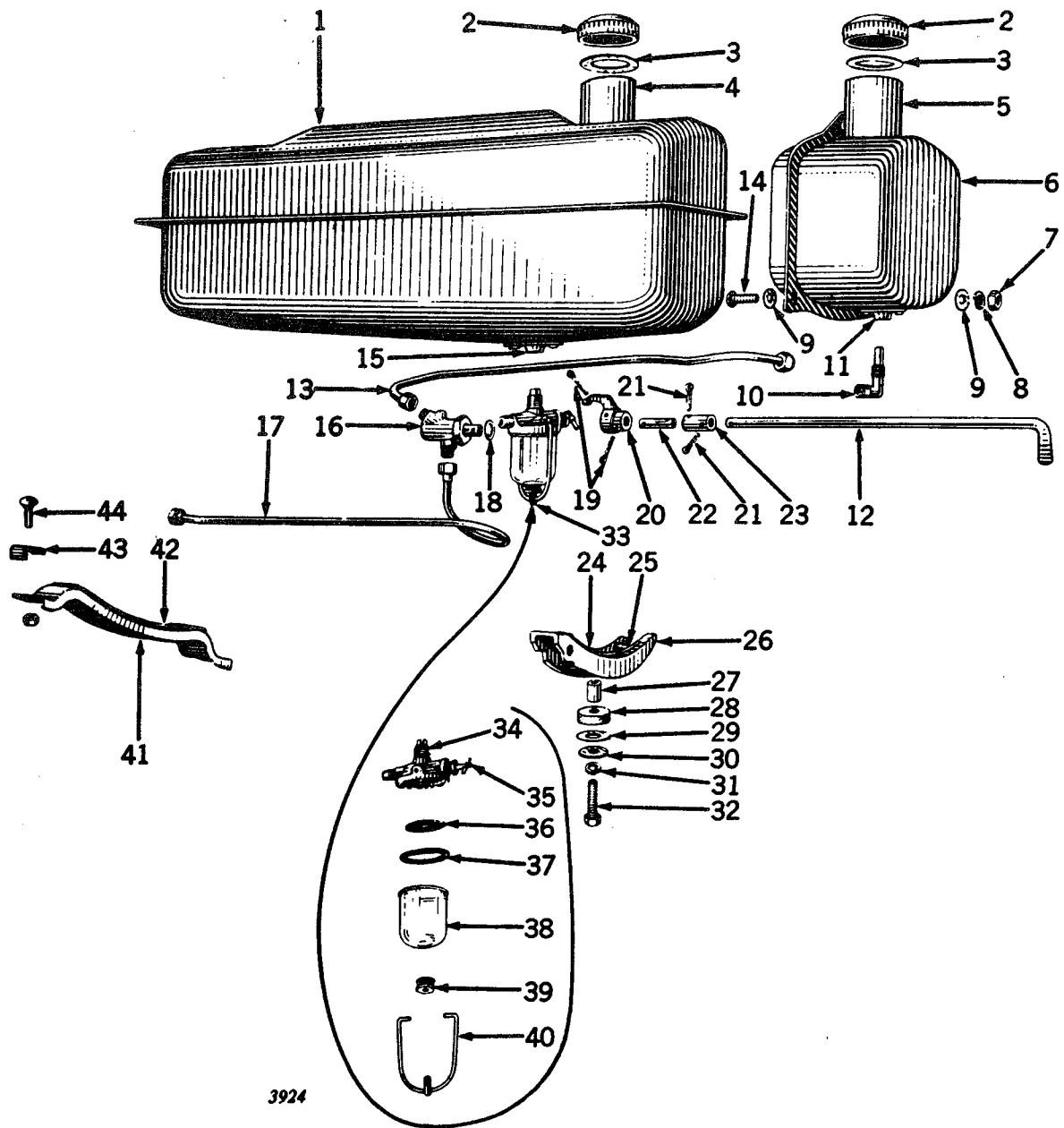

## FUEL SYSTEM—Continued

Key	Part No.	Serial No.	Description
1	(AF 226 R	( -G4250 )	Tank, Fuel, less Filler Caps
	(AF 459 R	( G4251-G12999 )	Tank, Fuel, less Filler Caps*
	(AF 619 R	(G13000- )	Tank, Fuel, less Filler Caps
2	AD 709 R	( - )	Cap, Filler (2 used)
3	D 1851 R	( - )	Gasket, Filler Cap (2 used) (Packed 5 in a Pkg.)
4	(A 4872 R	( -G12999 )	Neck, Fuel Filler (Sub. for D1837R)
	(B 1539 R	(G13000- )	Neck, Fuel Filler
5	(A 4872 R	( -G12999 )	Neck, Gasoline Filler (Sub. for D1837R)
	(A 2404 R	(G12000- )	Neck, Gasoline Filler
6	AF 1253 R	(G13000- )	Tank, Gasoline (Sub. for AF653R)
7	14H 611 R	(G13000- )	Nut, 5/16" (3 used)
8	12H 10 R	(G13000- )	Washer, Lock, 5/16" (3 used)
9	24H 39 R	(G13000- )	Washer (4 used)
10	A 2956 R	( - )	Strainer (Sub. for AA454R)
11	(A 460 R	( - )	Flange, Outlet
	(H 577 R	(G13000-G14012)	
	(18H 30 R	(G13000-G14012)	Rivet (3 used)
	(A 3068 R	(G14013- )	Flange, Bushing (Used on Tractors G1000-G14012 if Tank is equipped with A3068R Bushing Flange)
12	A 2291 R	(G13000- )	Rod, Control
13	(AF 499 R	( -G12999 )	Pipe, Gasoline
	(AF 624 R	(G13000- )	
14	(13H 311 R	(G13000- )	Bolt, Stove, 5/16" x 3/4", with Nut (2 used) (Sub. 14H785R and 21H692R)
	(21H 679 T	(G13000- )	Screw, Mach. (Top)
15	D 82 R	( -G9644 )	Flange, Outlet
	(A 2491 R	( G9645-G12999 )	
	(18H 30 R	( G9645-G12999 )	Rivet (3 used)
16	(AB 609 R	( -G12999 )	Cock, Three-Way
	(AB 2805 R	(G13000-G59701)	
	(AA 5333 R	(G59702- )	
17	(AF 500 R	( -G12999 )	Pipe, Fuel
	(AF 625 R	(G13000- )	
18	D 2122 R	( - )	Washer, Packing (Packed 5 in a Pkg.)
19	11H 41 R	(G13000- )	Pin, Cotter, 1/8" x 1" (2 used)
20	B 1901 R	(G13000- )	Stop, Indexing
21	11H 62 R	(G13000- )	Pin, Cotter, 5/32" x 1-1/4" (2 used)
22	F 593 R	(G13000- )	Extension, Rod
23	A 2230 R	(G13000- )	Link, Rod
24	(F 28 R	( -G12999 )	Cushion
	(B 1451 R	(G13000- )	
25	(D 1592 R	( -G12999 )	Rivet (3 used) (Packed 100 in a Pkg.) (Sub. for AD1772R)
	(D 1592 R	(G13000- )	Rivet (2 used) (Packed 100 in a Pkg.) (Sub. for AD1772R)
26	(AF 229 R	( -G4250 )	Support with Cushion
	(AF 470 R	( G4251-G12999 )	Support with Cushion*
	(AF 652 R	(G13000- )	Support with Cushion
27	F 671 R	(G13000- )	Spacer (2 used)
28	B 1825 R	(G13000- )	Washer (Rubber) (2 used) (Packed 10 in a Pkg.)
29	24H 457 R	(G13000- )	Washer (2 used)
30	24H 106 R	(G13000- )	
31	12H 11 R	(G13000- )	Washer, Lock, 3/8" (2 used)
32	F 2274 R	(G13000- )	Screw, Cap, 3/8" x 1-3/4" (2 used) (Sub. for 19H242R)
33	(AA 499 R	( -G59701 )	Filter, Fuel
	(AA 5334 R	(G59702- )	
34	(AC 1316 R	( -G59701 )	Body, Filter (Sub. for C2378R)
	(AC 1079 R	( -G59701 )	Body with Valve, Filter
	(AA 5309 R	(G59702- )	Body, Filter
35	(AC 1080 R	( -G59701 )	Valve, Filter
	(AA 4298 R	(G59702- )	
36	(AA 519 R	( -G59701 )	Screen, Filter
	(AA 4297 R	(G59702- )	
37	C 1778 R	( - )	Gasket, Filter (Packed 25 in a Pkg.)
38	AA 4507 R	( - )	Bowl and Gasket, Filter (Heat Resistant Bowl) (Sub. for AA2064R)
39	AA 518 R	( - )	Nut with Washer, Adjusting
40	AA 517 R	( - )	Bail
41	(AF 228 R	( -G4250 )	Support with Cushion
	(AF 469 R	( G4251-G12999 )	Support with Cushion*
	(AA 2254 R	(G13000- )	Support with Cushion
42	(A 1013 R	( G1000-G4250 )	Cushion
	(F 466 R	( G4251-G12999 )	Cushion*
	(A 2406 R	(G13000- )	Cushion
	(D 1520 R	( - )	Rivet (3 used) (Packed 100 in a Pkg.) (Sub. for AD1771R)
43	(C 1573 R	( -G4250 )	Clip, Hood (4 used)
	(C 1573 R	( G4251-G12999 )	Clip, Hood (3 used)
	(B 1441 R	(G13000- )	Clip, Hood (4 used)
44	2H 322 R	( - )	Bolt, Carriage, 3/8" x 1-1/4", with Nut (4 used)

\*Used ( -G4250 ) when equipped with Radiator Sides bearing the Casting No. F452R.



## FAN

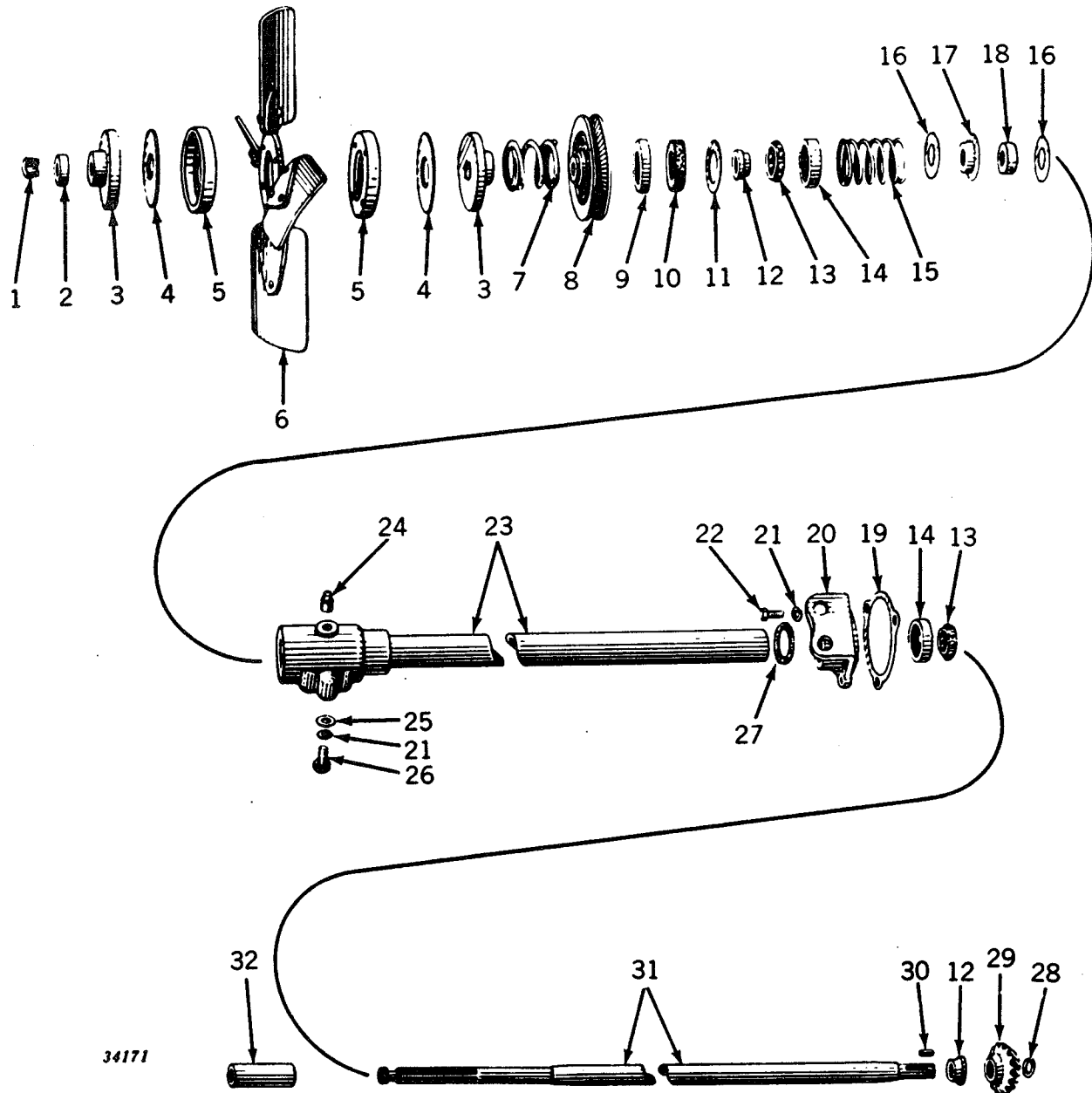

34171

## FAN—Continued

Key	Part No.	Serial No.	Description
1	D 1720 R	( G1000— )	Washer, Lock (Half) (2 used) (Packed 10 in a Pkg.)
2	(B 2122 R	(G13910-G37523)	Keeper, Fan <sup>°†*</sup>
	(A 3645 R	(G37524— )	Keeper, Fan
3	AB 3314 R	(G13910— )	Disk, Drive (Set of 2) (2 used) <sup>°†*</sup>
4	D 399 R	(G13910— )	Disk, Friction (2 used) <sup>°†*</sup> (Packed 5 in a Pkg.)
5	A 4059 R	(G40888— )	Cup, Fan Drive (2 used)
6	(AF 417 R	( G1000-G2199 )	Fan Assembly, Fan Shroud, Rad. Inlet Elbow, and Bottom Tank**
	(AF 593 R	( G1000-G2199 )	Fan, only**
	(AF 823 R	( G2200-G4250 )	Fan Assembly <sup>°</sup> (Sub. AF824R)
	(AF 824 R	( G4251-G13909 )	Fan Assembly <sup>°</sup>
	(AF 822 R	( G2200-G4250 )	Fan (Sub. AF825R)†
	(AF 825 R	(G13910— )	Fan with Cups <sup>°†*</sup>
7	F 808 R	(G13910— )	Spring <sup>°†*</sup>
8	(F 807 R	(G13901-G51471)	Pulley <sup>°†*</sup>
	(F 1028 R	(G51472— )	Pulley
	(AF 443 R	(G13000-G25999)	Pulley, A2771R and A2772R (Split Casting) (Use with Lighting Equipment only)
9	B 298 R	( G1000— )	Retainer
10	B 297 R	( G1000— )	Washer, Felt (Sub. for AB518R)
11	24H 847 R	( G1000— )	Washer (Sub. for B296R)
12	JD 7656 R	( G1000— )	Cone (2 used)
13	JD 7657 R	( G1000— )	Retainer, with Balls (2 used)
14	JD 7655 R	( G1000— )	Cup (2 used)
15	A 846 R	( G1000— )	Spring
16	(24H 239 R	( G1000-G13909 )	Washer (Sub. for 24H562R)
	(D 1736 R	(G13910— )	Washer <sup>°†*</sup> (2 used) (Packed 5 in a Pkg.)
17	(A 286 R	( G1000-G13909 )	Retainer
	(F 806 R	(G13910— )	Retainer*†
18	(A 393 R	( G1000-G13909 )	Washer, Packing (Cork) (Sub. for B294R) (Packed 5 in a Pkg.)
	(B 2127 R	(G13909— )	Washer, Packing*† (Packed 5 in a Pkg.)
19	(A 1181 R	( G1000— )	Gasket (.015" Thick) (Packed 5 in a Pkg.)
	(A 1182 R	( G1000— )	Gasket (.006" Thick) (Packed 10 in a Pkg.)
20	(A 1180 R	( G1000-G12999 )	Housing
	(F 670 R	(G13000-G13909)	
	(F 809 R	(G13910— )	
21	12H 11 R	( G1000— )	Washer, Lock, 3/8" (5 used)
22	19H 218 D	( G1000— )	Screw, Cap, 3/8" x 1" (3 used) (Sub. for 19H211R)
23	AF 637 R	( G1000— )	Housing, B290R or F632R, with Support Tube (Sub. for AA817R)
24	15H 254 R	( G1000— )	Plug, Pipe
25	24H 43 R	( G1000— )	Washer (2 used)
26	F 2272 R	( G1000— )	Screw, Cap, 3/8" x 3/4" (2 used) (Sub. for 19H203R)
27	B 293 R	( G1000— )	Packing (Rubber) (Packed 5 in a Pkg.)
28	A 369 R	( G1000— )	Snap Ring (Packed 10 in a Pkg.)
29	AF 530 R	( G1000— )	Gear, F113R, and Pinion, F114R
30	D 403 R	( G1000— )	Key
31	(A 1176 R	( G1000-G13909 )	Shaft, Fan
	(AA 3663 R	(G13910-G37523)	Shaft, Fan (Sub. One A3645R and One AF1106R)
	(AF 1106 R	(G37524— )	Shaft, Fan
32	B 2129 R	(G13910— )	Spacer <sup>°†*</sup>

(Part listed below is an assembly of most of the parts in this grouping.)

AF 2319 R (G13910— ) Bearing, Kit, Front Fan, Consisting of Bearings, Washers, Packings and Retainers (Will fit G1000-G13909 if AF824R has been installed)

<sup>°</sup>Used on Tractors G1000-G4250 if Radiator Sides are marked F452R.

†Used on Tractors G2200-G4250 if AF823R Fan Assembly has been installed.

\*Used on Tractors G4251-G13909 if AF824R Fan Assembly has been installed.

\*\*Used on Tractors when Radiator Sides are marked F81R.

NOTE: Only one part used in this grouping unless otherwise indicated.



## HOOD ASSEMBLY

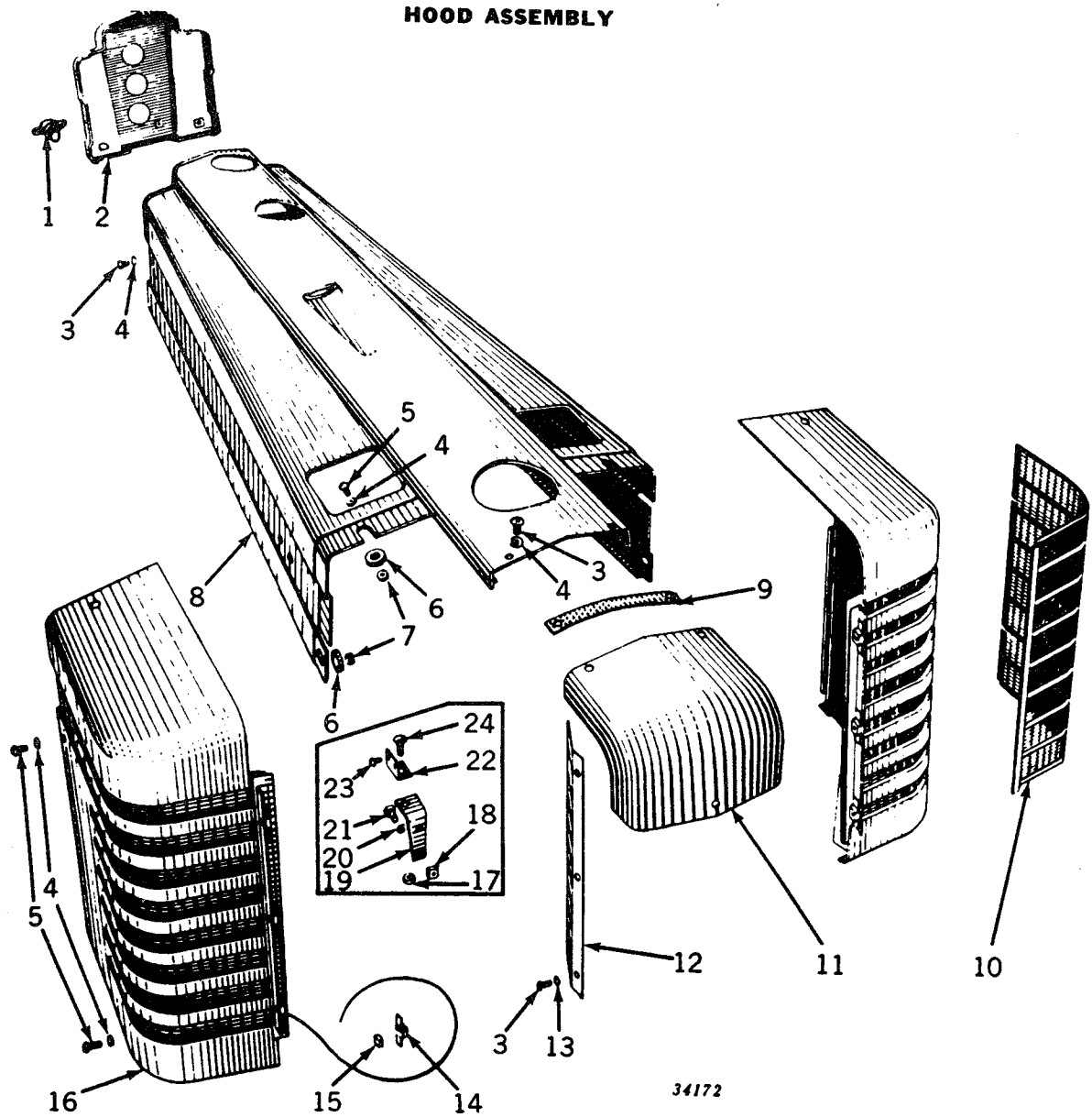

## HOOD ASSEMBLY—Continued

Key	Part No.	Serial No.	Description
1	B 1516 R	(G13000—)	Handle, Shutter Control
2	(AF 655 R	(G13000—G52175)	Cap, End
	(AF 1277 R	(G52176—)	
	(A 4270 R	(G57449—)	Plug, Button, in End Cap
3	A 3232 R	(G13000—)	Screw, Mach. (10 used)
4	12H 291 R	(G13000—)	Washer, Lock (19 used) (Sub. for A2188R and A3546R)
5	H 1085 R	(G13000—)	Screw, Mach. (12 used) (Order AH1230R, Pkg. of 50)
6	A 4668 R	(G13000—)	Washer, Spacing (Rubber) (4 used) (Sub. for B1838R) (Packed 10 in a Pkg.)
7	B 1839 R	(G13000—)	Spacer (6 used)
8	(AF 232 R	(—G4250)	Hood
	(AF 472 R	(G4251—G12999)	Hood (Also used on G1000—G4250 when equipped with Radiator Sides Bearing the Casting No. F452R)
	(AF 761 R	(G13000—G52175)	Hood (Sub. for AF622R)
	(AF 1278 R	(G52176—)	Hood
9	B 1544 R	(G13000—)	Cushion
10	F 654 R	(G13000—)	Screen, Grille (2 used)
11	A 2144 R	(G13000—)	Medallion (Sub. for AA1787R)
12	F 648 R	(G13000—)	Plate, Center
13	12H 10 R	(—)	Washer, Lock, 5/16" (3 used)
14	B 1433 R	(G13000—)	Retainer, Nut (10 used)
15	14H 785 R	(G13000—)	Nut, 5/16" (10 used)
16	(AF 631 R	(G13000—)	Grille, R.H.
	(AF 632 R	(G13000—)	Grille, L.H.
17	14H 255 R	(—G12999)	Nut, 3/8" (4 used)
18	14H 785 R	(—G12999)	Nut, 5/16" (4 used)
19	(F 84 R	(—G2199)	Bracket, Hood Clip (2 used) (Only for G1000—G2199 having Radiator Sides Bearing the Casting Number F81R)
	(F 381 R	(G2200—G12999)	Bracket, Hood Clip, R.H.
	(F 382 R	(G2200—G12999)	Bracket, Hood Clip, L.H.
20	12H 10 R	(—G12999)	Washer, Lock, 5/16" (4 used)
21	7H 162 R	(—G12999)	Bolt, Mach., 5/16" x 7/8", with Nut (4 used)
22	C 1573 R	(G4251—G12999)	Clip, Hood (4 used) (Also used on G1000—G4250 when equipped with Radiator Sides Bearing the Casting Number F452R)
23	16H 250 R	(—)	Rivet, 3/16" x 3/8" (8 used)
24	2H 322 R	(—G12999)	Bolt, Carriage, 3/8" x 1-1/4", with Nut (4 used)



## GAUGES AND HOUR METER

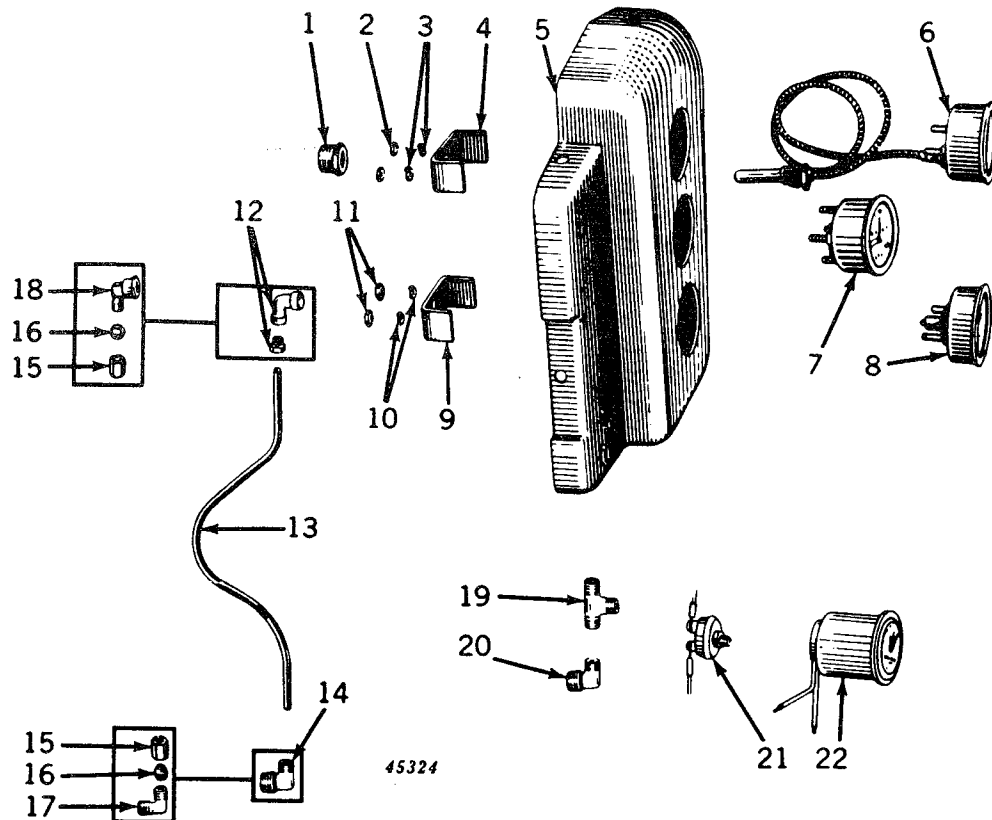

Key	Part No.	Serial No.	Description
1	A 1248 R	( - )	Bushing, Heat Indicator Tube
2	14H 631 R	( -G12999 )	Nut, No. 10 (2 used)
3	A 766 R	( -G12999 )	Washer, Lock (2 used)
4	(A 1247 R	( -G12999 )	Bracket, Heat Indicator
	(A 1712 R	(G13000-	Clamp
5	(AF 655 R	(G13000-G52175)	Cap, End
	(AF 1277 R	(G52176-	
6	(AA 883 R	( -G12999 )	Indicator, Heat
	(AA 1342 R	(G13000-G20202)	
	(AA 6295 R	(G20203-	Indicator, Heat (Sub. for AA1342R and AA3534R)
7	AF 2749 R	(G13000-	Ammeter (Sub. for AB2568R)
8	(AB 292 R	( -G12999 )	Gauge, Oil Pressure, with Nuts and Lock Washers
	(AF 2775 R	(G13000-	Gauge, Oil Pressure, with Nuts and Lock Washers (Sub. for AB1549R)
	(A 3615 R	( - )	Clip on Oil Pressure Gauge, L.H. Stud
9	.....	( - )	Clamp
10	.....	( - )	Washer, Lock (2 used)
11	.....	( - )	Nut (2 used)
12	AA 4936 R	(G50520-	Elbow
13	(F 594 R	(G13000-G13909)	Line, Oil Pressure Gauge
	(F 804 R	(G13910-	
14	AF 1204 R	(G50520-	Elbow
15	A 2500 R	(G13000-G50519)	Nut, Compression (2 used)
16	A 2499 R	( -G50519 )	Sleeve (2 used)
17	D 3159 R	(G13910-G50519)	Elbow
18	A 2501 R	(G13910-G50519)	
19	15H 541 R	( - )	Tee, Pipe (Used with Hour Meter Pressure Switch)
20	D 3159 R	( - )	Elbow (Used with Hour Meter Pressure Switch)
21	AA 5337 R	( - )	Switch, Hour Meter Pressure, with Elbow and Tee (ATTACHMENT)
			(Use on Tractor with Magneto)
22	(AR 720 R	( - )	Switch, Hour Meter
	(AA 5338 R	( - )	Meter, Hour* (12-Volt) (ATTACHMENT)

(Part listed below is not illustrated.)

A 4270 R (G57449- ) Plug, Bottom, in End Cap (Used on Tractor with Magneto)

\*For service, send to John W. Hobbs Corporation, Springfield, Illinois.

## SPEED-HOUR METER AND ATTACHING PARTS

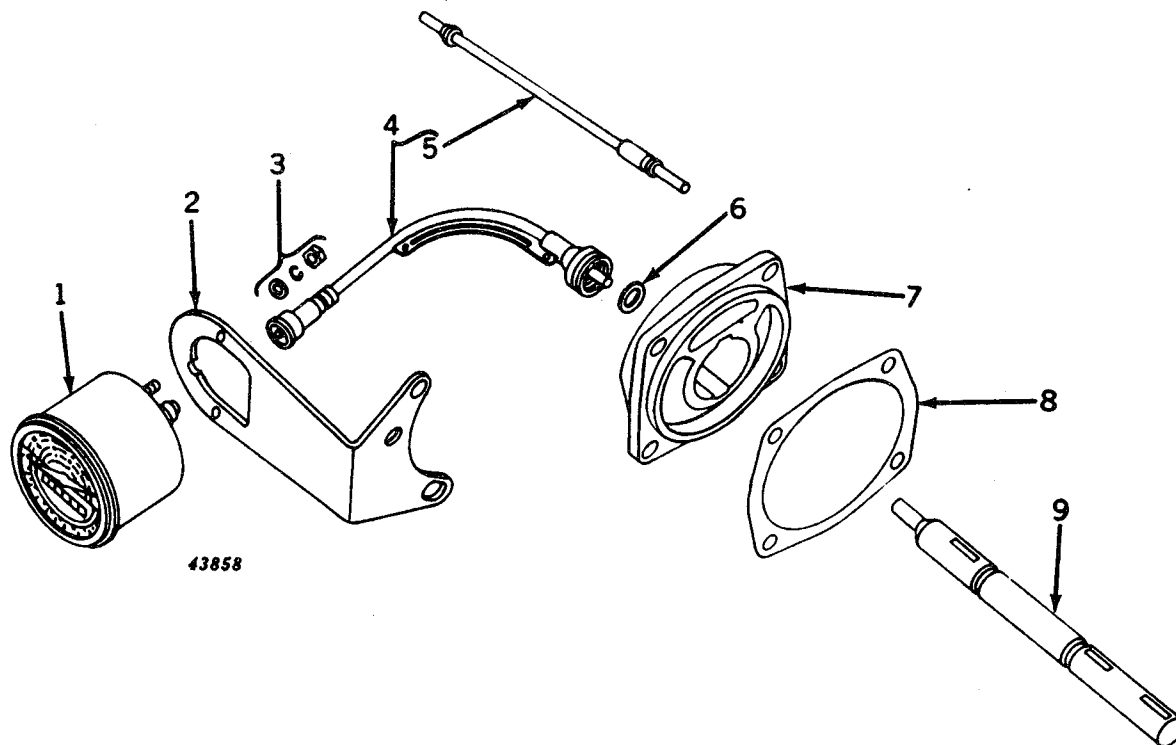

Key	Part No.	Serial No.	Description
1	(AF 1719 R AF 1756 R	( (	Meter, Speed-Hour* <b>Meter, Speed-Hour*, with Attaching Parts (ATTACHMENT) (Sub. for AF1715R) (For Field Installation Also Order One AF1757R)</b>
2	F 1508 R	(	Bracket
3	(14H 631 R A 767 R 24H 91 R	( ( (	Nut, Special Hex. (2 used) (Packed 25 in a Pkg.) Washer, Lock, Special (2 used) Washer (2 used) (Sub. for 24H33R)
4	(AB 4737 R AB 4776 R	( (	Shaft, Flexible, with Cable Cable, Flexible Shaft, with Rivet (For Stewart-Warner Shaft)
5	AB 4765 R	(	Cable, Flexible Shaft, with Rivet (For "AC" Shaft)
6	B 3285 R	(	Washer, Copper
7	(F 1506 R AF 1757 R	( (	Housing <b>Housing, Governor, L.H. Bearing, with Governor Shaft and Gaskets (ATTACHMENT) (For Field Installation Also Order One AF1756R)</b>
8	(F 109 R F 110 R	( (	Gasket, Thick (2 used) (Packed 5 in a Pkg.) Gasket, Thin (2 used) (Packed 5 in a Pkg.)
9	F 1507 R	(	Shaft, Governor

\*For Service, See Your United Motors Service Station.





## AIR CLEANER AND CRANKCASE VENTILATOR

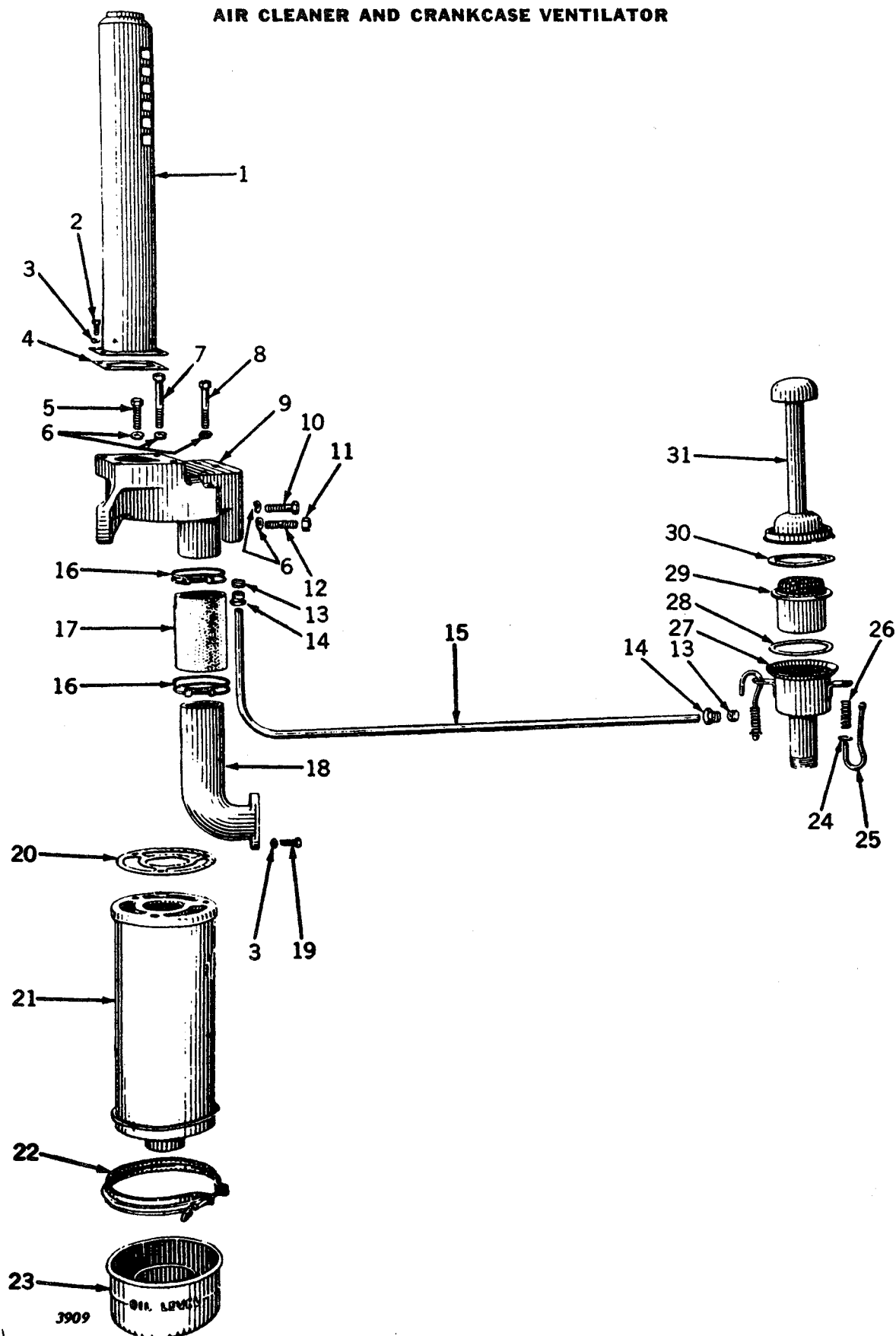

## AIR CLEANER AND CRANKCASE VENTILATOR—Continued

Key	Part No.	Serial No.	Description
1	(AA 931 R AF 656 R	(-G12999) (G13000-)	Stack, Air
2	F 2272 R	(-)	Screw, Cap, 3/8" x 3/4" (4 used) (Sub. for 19H203R)
3	12H 11 R	(-)	Washer, Lock, 3/8" (4 used)
4	F 715 R	(G13000-)	Gasket
5	(19H 1218 C 19H 462 N	(-G12999) (G13000-)	Screw, Cap, 1/2" x 3-1/2" (3 used) (Sub. for 19H519R)
6	12H 13 R	(-)	Screw, Cap, 1/2" x 1-1/2" (Sub. for 19H457R)
7	19H 1120 N	(G13000-)	Washer, Lock, 1/2" (6 used)
8	19H 506 H	(G13000-)	Screw, Cap, 1/2" x 3-1/4" (Sub. for 19H514R)
9	F 142 R	(-G4250)	Screw, Cap, 1/2" x 2-3/4" (Sub. for 19H500R)
	F 457 R	(G4251-G12999)	Bracket, Air Cleaner
	F 621 R	(G13000-)	Bracket, Air Cleaner**
10	(19H 472 N 19H 472 N	(-G12999) (G13000-)	Bracket, Air Cleaner
11	14H 392 R	(G13000-)	Screw, Cap, 1/2" x 1-3/4" (3 used) (Sub. for 19H467R)
12	D 364 R	(G13000-)	Screw, Cap, 1/2" x 1-3/4" (2 used) (Sub. for 19H467R)
13	D 60 R	(-)	Nut, 1/2"
14	C 1705 R	(-)	Stud, 1/2" x 2-3/16"
15	F 18 R	(-G4250)	Packing (2 used) (Sub. for A535R)
	F 463 R	(G4251-)	Gland, Packing (2 used)
16	C 617 R	(-G4250)	Pipe, Ventilator
	F 459 R	(G4251-)	Pipe, Ventilator**
17	F 141 R	(-G2399)	Clamp (2 used)
	F 388 R	(G2400-G4250)	Clamp (2 used)**
	F 458 R	(G4251-)	Hose
18	(AF 276 R F 460 R	(-G4250) (G4251-)	Hose**
19	19H 218 D	(-)	Elbow, F139R, Intake, with Pipe and Hose
20	R 20037 R	(-)	Elbow, Intake**
21	(AF 278 R AF 1250 R AF 1251 R	(-G8746) (-G12999) (G13000-)	Screw, Cap, 3/8" x 1" (2 used) (Sub. for 19H211R)
22	(AF 510 R AF 740 R B 1569 R	(G8747-G12999) (G13000-) (G8747-)	Gasket (Sub. for F143R)
	AB 822 R	(-G8746)	Body, Air Cleaner (Sub. AF1250R)
23	AF 279 R	(-G8746)	Air Cleaner with Cup and Clamp (Sub. for AF507R)
	AF 509 R	(G8747-G12999)	Air Cleaner with Cup and Clamp (Sub. for AF729R)
	AF 739 R	(G13000-)	Clamp, Oil Cup
24	24H 143 R	(G13000-)	Bolt, Clamp (Used on G1000-G8746 if Air Cleaner is equipped with AF510R Air Cleaner Oil Cup Clamp)
25	D 2120 R	(G13000-)	Bolt, Oil Cup
26	D 1950 R	(G13000-)	Cup, Oil
27	AD 918 R	(G13000-)	Cup, Oil (Used on G1000-G8746 if Air Cleaner is equipped with AF510R Air Cleaner Oil Cup Clamp)
28	D 1951 R	(-)	Cup, Oil
29	D 1952 R	(-)	Washer (2 used)
30	D 1957 R	(-)	Clamp (2 used)
31	(AA 551 R AA 359 R	(-G12999) (G13000-)	Spring (2 used)
			Body, Breather
			Gasket
			Core
			Gasket
			Stack, Breather

\*\*Used on (-G4250) if Radiator Sides are marked with Casting Number F452R.  
NOTE: Only one part used in this grouping unless otherwise indicated.



## GEAR SHIFT

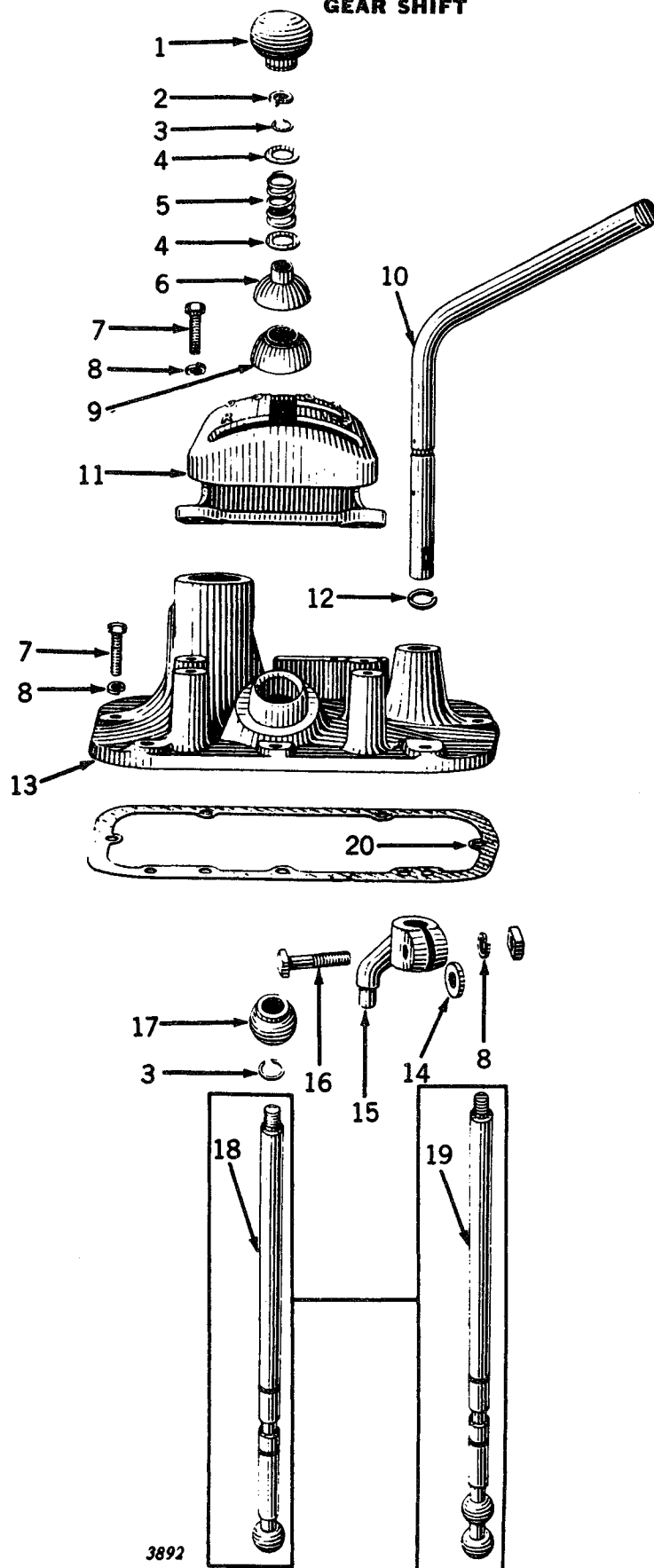

3892

## GEAR SHIFT—Continued

Key	Part No.	Serial No.	Description
1	F 292 R	( — )	Ball, Shift
2	12H 12 R	( — )	Washer, Lock, 7/16"
3	B 387 R	( — )	Snap Ring (2 used) (Packed 5 in a Pkg.)
4	24H 204 R	( — )	Washer (2 used)
5	D 377 R	( — )	Spring
6	F 290 R	( — )	Cover
7	19H 211 R	( — )	Screw, Cap, 3/8" x 1" (10 used)
8	12H 11 R	( —G12999)	Washer, Lock, 3/8" (10 used)
	12H 11 R	(G13000—)	Washer, Lock, 3/8" (11 used)
9	F 289 R	( — )	Seal
10	F 576 R	(G13000—)	Handle, Underdrive Shifter
11	F 291 R	( —G12999)	Quadrant
	F 630 R	(G13000—)	
12	A 369 R	(G13000—)	Snap Ring (Packed 10 in a Pkg.)
13	F 285 R	( —G12999)	Cover, Transmission Case
	F 628 R	(G13000—)	
14	A 147 R	(G13000—)	Washer, Key
15	A 115 R	(G13000—)	Lever, Underdrive Shifter
16	7H 1091 R	(G13000—)	Bolt, Mach., 3/8" x 1-3/4", with Nut (Sub. for 8H225R)
17	F 288 R	( — )	Ball
18	F 573 R	(G13000—)	Lever, Gearshift (Sub. One F1206R and One AP17808H)
19	F 287 R	( —G12999)	
20	F 286 R	( — )	Gasket (Packed 5 in a Pkg.)



## SHIFT FORKS

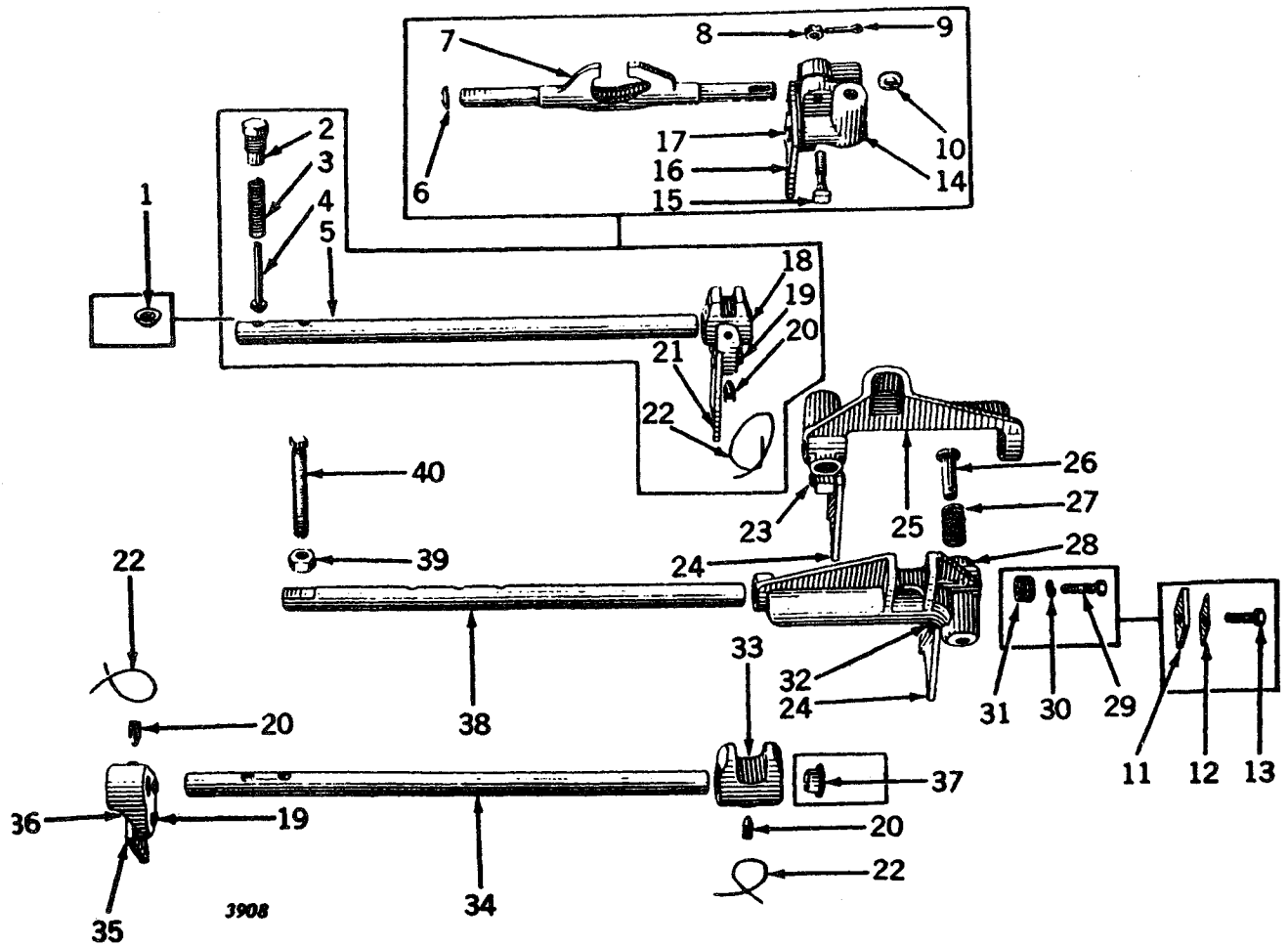

## SHIFT FORKS—Continued

Key	Part No.	Serial No.	Description
1	B 1896 R	(G13000—)	Plug, Opening (4 Speed Tractor)
2	F 625 R	(G13000—)	Retainer, Pawl (2 used)
3	A 597 R	(G13000—)	Spring (2 used)
4	A 598 R	(G13000—)	Pawl (2 used)
5	F 575 R	(G13000—)	Shaft, Underdrive Shifter
6	30H 11 R	(—G12999)	Plug, Welch
7	F 276 R	(—G12999)	Shaft, Shifter
8	14H 564 R	(—G12999)	Nut, Slotted, 3/8"
9	11H 22 R	(—G12999)	Pin, Cotter, 3/32" x 1"
10	A 147 R	(—G12999)	Washer, Key
11	F 284 R	(—G12999)	Plate, Lock
12	F 262 R	(—G12999)	Plate, Screw Lock (2 used)
13	19H 1131 N	(—G12999)	Screw, Cap, 1/2" x 1-1/4" (Sub. for 19H448R)
14	AF 331 R	(—G12999)	Shifter, F274R, Underdrive
15	F 277 R	(—G12999)	Bolt, Mach., Drilled, 3/8" x 2"
16	F 275 R	(—G12999)	Yoke
17	16H 1361 A	(—G12999)	Rivet, 3/8" x 1-1/2" (2 used)
18	AF 639 R	(G13000—)	Shifter, F574R, Underdrive
19	16H 1346 A	(G13000—)	Rivet, 3/8" x 1-1/4" (4 used)
20	B 1914 R	(G13000—)	Screw, Set (3 used)
21	F 281 R	(G13000—)	Yoke
22	.....	(—)	Wire, 16 Gauge x 5" (3 used)
23	16H 1373 A	(G13000—)	Rivet, 3/8" x 1-3/4" (2 used)
24	(F 281 R	(—G12999)	Yoke (2 used)
	(F 275 R	(G13000—)	
25	AF 332 R	(—G12999)	Shifter, F280R, with Yoke, First, Second, and Reverse Gear
	AF 634 R	(G13000—)	Shifter, F623R, with Yoke, First, Second, and Reverse Gear
26	F 3362 R	(—)	Pawl, Shifter (2 used) (Sub. for B375R)
27	B 374 R	(—)	Spring (2 used)
28	(AF 333 R	(—G12999)	Shifter, F283R, with Yoke, Third and Fourth Speed Gear
	AF 635 R	(G13000—)	Shifter, F624R, with Yoke, Third and Fourth Speed Gear
29	(F 2273 R	(—G12999)	Screw, Cap, 3/8" x 1-1/4" (2 used) (Sub. for 19H1099R)
	F 2273 R	(G13000—)	Screw, Cap, 3/8" x 1-1/4" (1 used) (Sub. for 19H1099R)
30	(12H 11 R	(—G12999)	Washer, Lock, 3/8" (2 used)
	12H 11 R	(G13000—)	Washer, Lock, 3/8" (1 used)
31	(D 678 R	(—G12999)	Screw, Adjusting (2 used)
	D 678 R	(G13000—)	Screw, Adjusting (1 used)
32	16H 1361 A	(G13000—)	Rivet, 3/8" x 1-1/2" (2 used)
33	F 626 R	(G13000—)	Arm, Shifter
34	F 569 R	(G13000—)	Shaft, Shifter
35	F 275 R	(G13000—)	Yoke
36	AF 640 R	(G13000—)	Shifter, F568R, with Yoke, Fifth and Sixth Speed Gear
37	H 485 R	(G13000—)	Plug, Opening (4 Speed Tractor)
38	(F 571 R	(G13000—)	Shaft, Gear Shifter
	F 279 R	(—G12999)	Shaft, First, Second, and Reverse Speed Shifter
	F 282 R	(—G12999)	Shaft, Third and Fourth Speed Shifter
39	14H 473 R	(G13000—)	Nut, 1/2" (Sub. for 14H347R)
40	C 530 R	(G13000—)	Screw, Set



## TRANSMISSION

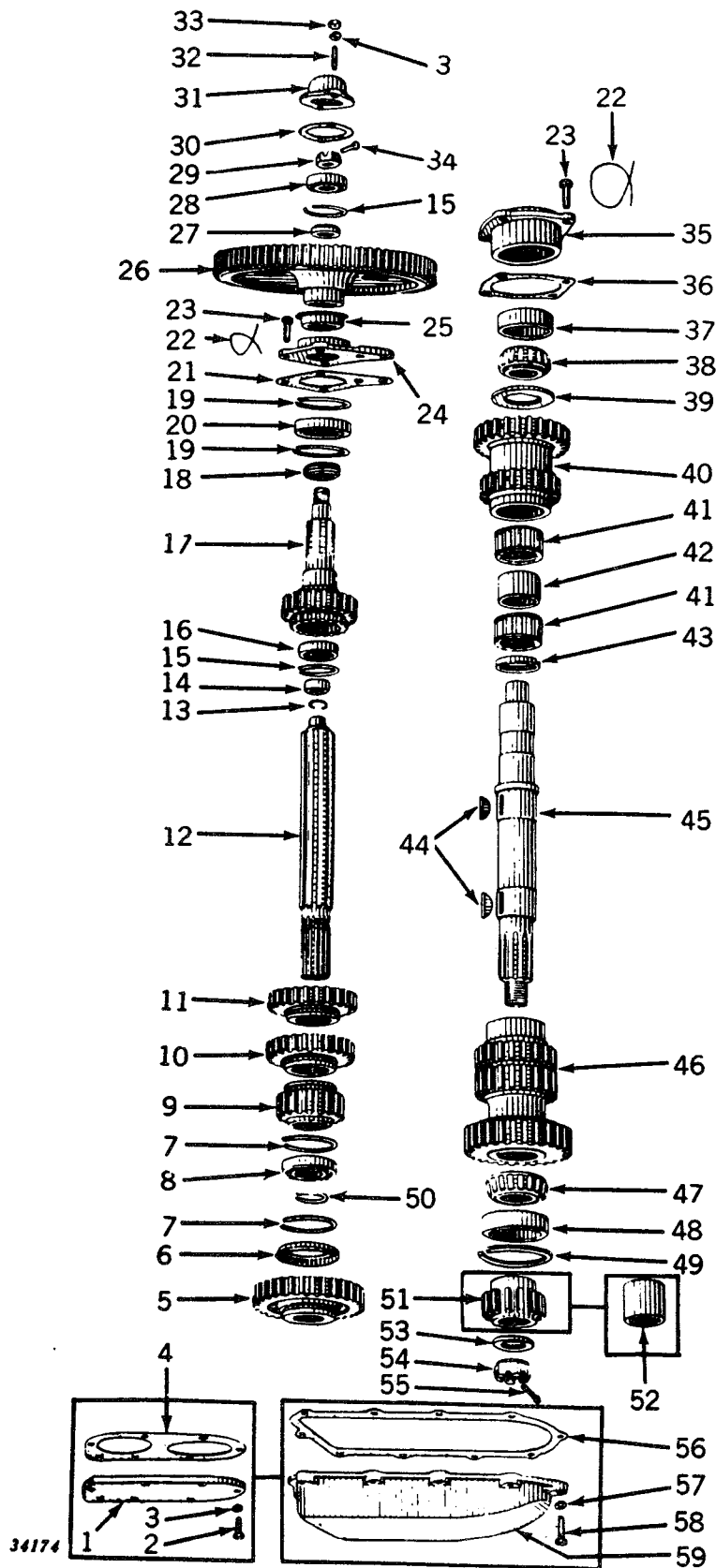

## TRANSMISSION—Continued

Key	Part No.	Serial No.	Description
1	F 220 R	(-G12999)	Cover, Bearing
2	19H 218 D	(-G12999)	Screw, Cap, 3/8" x 1" (6 used) (Sub. for 19H211R)
3	12H 11 R	(-G12999)	Washer, Lock, 3/8" (8 used)
4	F 221 R	(-G12999)	Gasket
5	F 566 R	(G13000-)	Pinion, Fifth and Sixth Speed Sliding (32 Teeth) (Sub. for AF1231R)
6	F 565 R	(G13000-)	Retainer, Oil
7	(F 216 R	(-G12999)	Snap Ring (2 used)
	(F 564 R	(G13000-)	
8	(JD 7670 R	(-G12999)	Bearing
	(JD 7682 R	(G13000-)	
9	F 217 R	(-)	Pinion, First and Second Speed Sliding (18 Teeth) (Sub. for AF1229R)
10	F 218 R	(-)	Pinion, Third and Fourth Speed Sliding (25 Teeth) (Sub. for AF1230R)
11	F 219 R	(-)	Pinion, Sliding Gear Shift Drive (25 Teeth) (Sub. for AF1232R)
12	(F 214 R	(-G12999)	Shaft, Sliding Gear
	(AF 1022 R	(G13000-)	Shaft, Sliding Gear, with Inner Race (Sub. for F563R)
13	F 215 R	(-G12999)	Snap Ring (Packed 5 in a Pkg.)
14	JD 7558 R	(-)	Race, Inner
15	A 1401 R	(-)	Snap Ring (2 used)
16	AA 6619 R	(-)	Race, Outer, and Roller Assembly (Sub. for JD7538R)
17	AF 1224 R	(-)	Gear, F212R, Underdrive, and Shaft with Nut (21 Teeth) (Sub. for AF396F)
18	F 512 R	(-)	Collar, Oil, Underdrive Gear Shaft
19	F 213 R	(-)	Snap Ring (2 used)
20	JD 7487 R	(-)	Bearing
21	F 224 R	(-)	Gasket (Packed 5 in a Pkg.)
22	.....	(-)	Wire, 16 Gauge x 14" (2 used)
23	A 310 R	(-)	Screw, Cap, Drilled, 7/16" x 1-1/4" (8 used)
24	AF 312 R	(-)	Cover, F222R, Bearing, with Retainer
25	F 223 R	(-)	Retainer
26	(F 521 R	(-G9199)	Gear, First Reduction (81 Teeth) (Sub. for AF1217R and F225R)
	(F 521 R	(G9200-)	Gear, First Reduction (81 Teeth) (Sub. for F521R and AF1217R)
27	A 159 R	(-)	Spacer, Gear (Sub. for AA5406R)
28	JD 7664 R	(-)	Bearing
29	C 535 R	(-)	Nut (Packed 25 in a Pkg.)
30	(A 438 R	(-G41939)	Gasket (Packed 5 in a Pkg.)
	(A 3817 R	(G41940-)	
31	(A 69 R	(G1000-G41939)	Cover, Bearing
	(A 3816 R	(G41940-)	
32	A 119 R	(-)	Stud, 3/8" x 1-3/8" (2 used)
33	14H 255 R	(-)	Nut, 3/8" (2 used)
34	11H 84 R	(-)	Pin, Cotter, 3/16" x 1-1/2"
35	AF 309 R	(-)	Housing, F208R, Bearing, with Cup
36	(F 209 R	(-)	Gasket (Thin) (Packed 5 in a Pkg.)
	(F 210 R	(-)	Gasket (Medium) (Packed 5 in a Pkg.)
	(F 211 R	(-)	Shim (Thick)
37	JD 7408 R	(-)	Cup, Bearing
38	JD 7246 R	(-)	Cone, with Rollers
39	F 207 R	(-)	Washer, Thrust
40	F 203 R	(-)	Gear, Idler (21 and 25 Teeth) (Sub. for F203R and AF1212R)
41	JD 7904 R	(-)	Bearing (2 used)
42	F 206 R	(-)	Spacer
43	F 205 R	(-)	Washer, Bearing
44	(26H 38 R	(G13000-G56751)	Key, Woodruff
	(26H 38 R	(G56752-)	Key, Woodruff (2 used)
45	(AF 397 R	(-G12999)	Countershaft, with Nut
	(AF 642 R	(G13000-)	
46	F 204 R	(-)	Gear, Cluster (21, 21, and 28 Teeth) (Sub. for AF1213R)
47	(JD 7379 R	(-G12999)	Cone, with Rollers
	(JD 8116 R	(G13000-)	
48	(JD 7411 R	(-G12999)	Cup, Bearing
	(JD 7297 R	(G13000-)	
49	(A 1160 R	(-G12999)	Snap Ring
	(F 561 R	(G13000-)	
50	F 267 R	(G1000-)	
51	F 567 R	(G13000-)	Gear, Fifth and Sixth Speed Drive (14 Teeth) (Sub. for AF1220R)
52	F 620 R	(G13000-)	Spacer (4 Speed Tractor)
53	(C 2321 R	(-G12999)	Washer
	(A 1522 R	(G13000-)	
54	(C 535 R	(-G12999)	Nut (Packed 25 in a Pkg.)
	(F 562 R	(G13000-)	Nut (Packed 10 in a Pkg.)
55	(11H 84 R	(-G12999)	Pin, Cotter, 3/16" x 1-1/2"
	(11H 88 R	(G13000-)	Pin, Cotter, 3/16" x 2"
56	F 635 R	(G13000-)	Gasket (Packed 5 in a Pkg.)
57	12H 11 R	(G13000-)	Washer, Lock, 3/8" (12 used)
58	F 2273 R	(G13000-)	Screw, Cap, 3/8" x 1-1/4" (10 used) (Sub. for 19H221R and 19H1099R)
59	(F 636 R	(-G12999)	Cover, Bearing
	(F 634 R	(G13000-)	





---

**MEMORANDA**

## DIFFERENTIAL (EXCEPT HI-CROP)

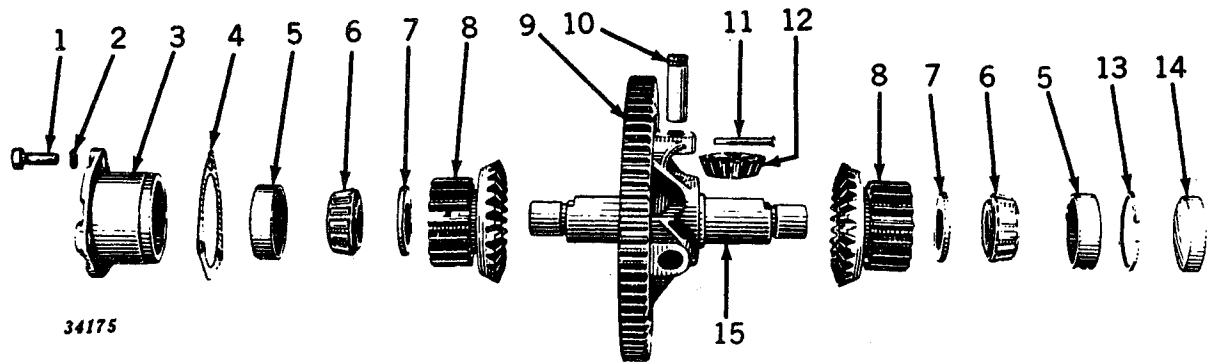

Key	Part No.	Serial No.	Description
1	19H 1356 R	( — )	Screw, Cap, 5/8" x 1-3/4" (3 used)
2	12H 15 R	( — )	Washer, Lock, 5/8" (3 used)
3	F 168 R	( — )	Quill, Bearing
4	F 170 R	( — )	Shim (Steel) (Thick)
	F 171 R	( — )	Shim (Steel) (Thin)
	F 172 R	( — )	Gasket (Thick) (Packed 5 in a Pkg.)
	F 173 R	( — )	Gasket (Thin) (Packed 5 in a Pkg.)
5	JD 7288 R	( — )	Cup, Bearing (2 used)
6	JD 7391 R	( — )	Cone, with Rollers (2 used)
7	F 166 R	( — )	Washer, Thrust (2 used)
8	AF 405 R	( —G1167 )	Gear, Bevel, and Pinion (Consists of Three F163R, Two F165R, and Three F735R)
	F 165 R	( G1168— )	Gear, Bevel and Pinion (2 used) (Sub. for AF1215R)
9	AF 1214 R	( — )	Gear with F159R Spider, without Shaft (Sub. for AF300R and AF382R)
	A 127 R	( — )	Washer (6 used)
	16H 1137 A	( — )	Rivet, 5/16" x 1-1/2" (3 used)
10	F 163 R	( — )	Shaft, Bevel Pinion (3 used) (Sub. for AF1248R)
11	16H 1727 R	( — )	Rivet, 3/8" x 2-11/16" (3 used)
12	F 735 R	( G1168— )	Pinion, Bevel, with Bushing (3 used) (Sub. for AF1228R)
13	F 169 R	( — )	Snap Ring
14	F 167 R	( — )	Cover, Bearing
15	F 161 R	( — )	Shaft, Differential (Sub. One F2194R Shaft and Two F2197R Snap Rings)

## DIFFERENTIAL (HI-CROP)

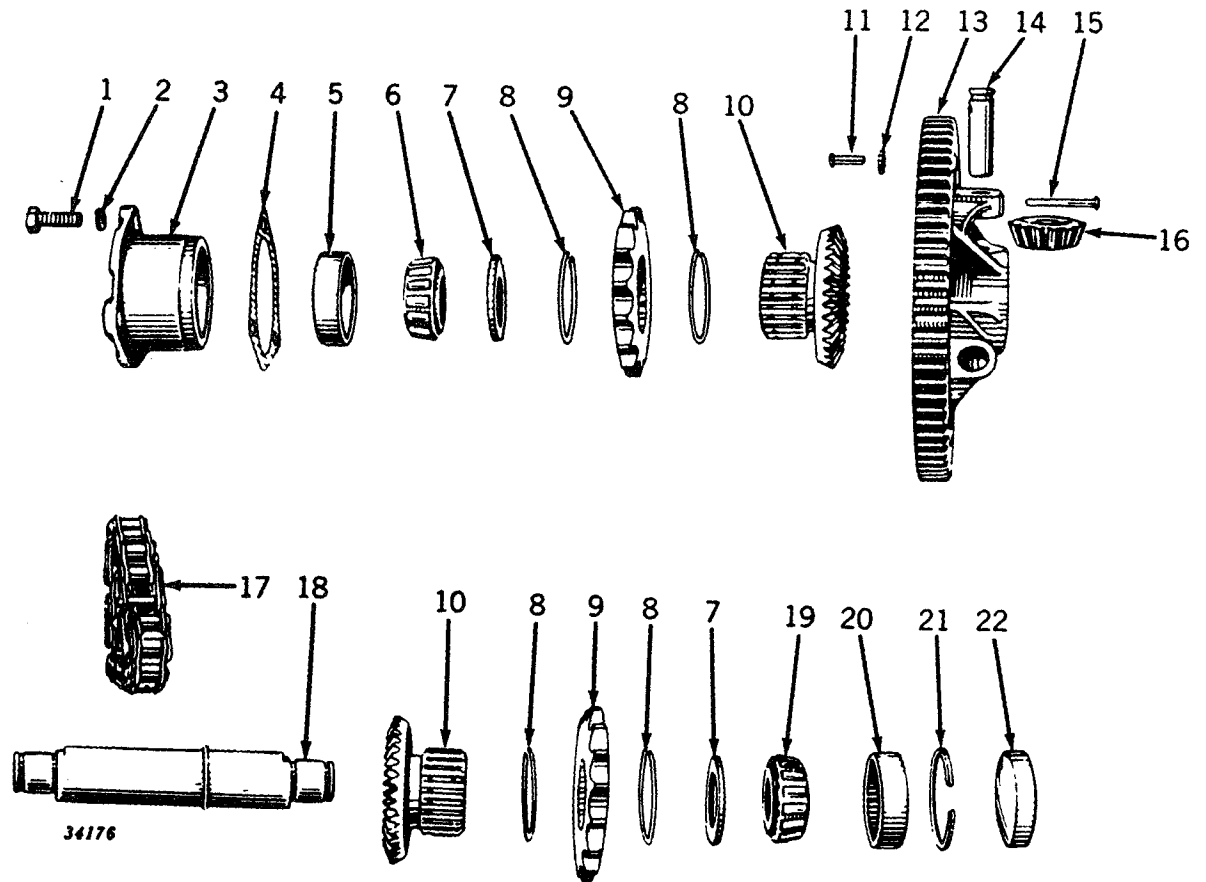

## DIFFERENTIAL (HI-CROP)—Continued

Key	Part No.	Serial No.	Description
1	19H 1356 R	(G46800—	Screw, Cap, 5/8" x 1-3/4" (3 used)
2	12H 15 R	(G46800—	Washer, Lock, 5/8" (3 used)
3	F 168 R	(G46800—	Quill, Bearing
4	F 170 R	(G46800—	Shim, Steel (Thick)
	F 171 R	(G46800—	Shim, Steel (Thin)
	F 172 R	(G46800—	Gasket (Thick) (Packed 5 in a Pkg.)
	F 173 R	(G46800—	Gasket (Thin) (Packed 5 in a Pkg.)
5	JD 7288 R	(G46800—	Cup, L.H.
6	JD 7391 R	(G46800—	Cone, with Rollers, L.H.
7	F 166 R	(G46800—	Washer, Thrust (2 used)
8	R 250 R	(G46800—	Snap Ring (4 used)
9	F 970 R	(G46800—	Sprocket (2 used)
10	F 971 R	(G46800—	Gear, Differential Bevel (2 used) (Sub. for AF1216R)
11	16H 1152 A	(G46800—	Rivet, 5/16" x 1-7/8" (3 used)
12	A 127 R	(G46800—	Washer, Retaining (6 used)
13	AF 1214 R	(G46800—	Spider, F159R, Differential, with Gear
14	AF 1248 R	(G46800—	Shaft, Bevel Pinion (3 used) (Sub. for F163R)
15	16H 1727 R	(G46800—	Rivet, 3/8" x 2-11/16" (3 used)
16	AF 1228 R	(G46800—	Pinion, F735R, Bevel (3 used)
17	AF 1161 R	(G46800—	Chain, Roller Link (2 used) (Sub. One AA4938R and One C1472R)
18	F 161 R	(G46800—	Shaft, Differential (Sub. One F2194R Shaft and Two F2197R Snap Rings)
19	JD 7391 R	(G46800—	Cone, with Rollers, R.H.
20	JD 7288 R	(G46800—	Cup, R.H.
21	F 169 R	(G46800—	Snap Ring
22	F 167 R	(G46800—	Cover, Bearing



## FINAL DRIVE (EXCEPT HI-CROP)

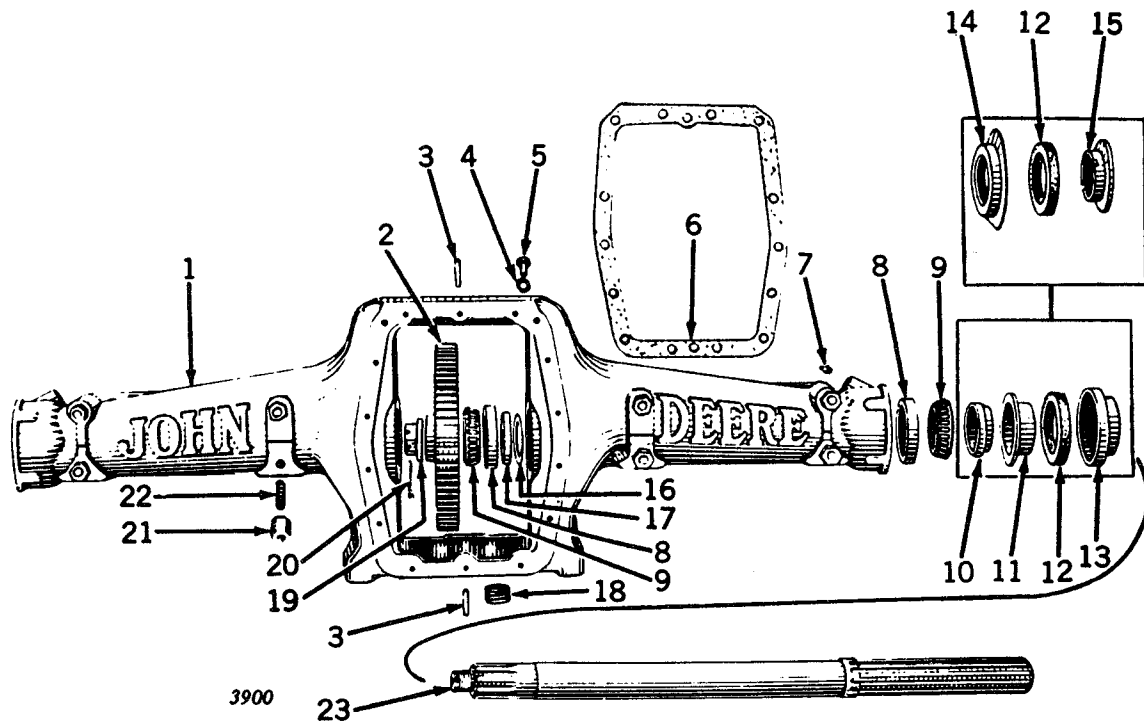

## FINAL DRIVE (EXCEPT HI-CROP)—Continued

Key	Part No.	Serial No.	Description
1	AF 341 R	( -G10240 )	Housing, F226R, Rear Axle, with Bearing Cups and Oil Seals (Sub. One AF573R and Four JD8112R)
	AF 573 R	(G10241- )	Housing, F226R, F875R, or F1023R, Rear Axle, with Bearing Cups and Oil Seals
2	AF 1258 R	( - )	Gear, F231R, Final Drive (2 used) (Sub. for AF1218R)
3	C 1220 R	( - )	Pin, Dowel (2 used)
4	12H 15 R	( - )	Washer, Lock, 5/8" (14 used)
5	19H 1356 R	( - )	Screw, Cap, 5/8" x 1-3/4" (14 used)
6	F 1636 R	( - )	Gasket (Sub. for F227R and F1535R)
7	JD 7760	( - )	Fitting, Grease, No. 1612 (2 used)
8	JD 7298 R	( -G10240 )	Cup, Bearing (4 used)
	JD 7434 R	(G10241-G48399)	
	JD 7448 R	(G48400- )	
9	JD 7376 R	( -G10240 )	Cone, with Rollers (4 used)
	JD 8112 R	(G10241- )	
10	F 785 R	(G13751- )	Spacer, Bearing (2 used) (Sub. for AF1208R)
11	F 787 R	(G13751- )	Retainer, Inner Felt (2 used)
12	D 2455 R	( - )	Washer, Felt (2 used) (Sub. for AD1275R)
13	F 786 R	(G13751- )	Retainer, Outer Felt (2 used)
14	F 230 R	( -G13750 )	
15	D 2454 R	( -G2698 )	Spacer, Bearing (2 used) (Sub. for D2454R and AD2740R)
	F 386 R	(G2699-G13750)	Spacer, Bearing (2 used) (Sub. for AF1207R)
16	F 228 R	( -G48399 )	Washer, Oil Seal (2 used)
17	AF 316 R	( - )	Seal, Oil (2 used) (Sub. for AF316R)
18	15H 281 R	( -G10378 )	Plug, Pipe
	15H 280 R	(G10379- )	
19	A 76 R	( - )	Nut, Axle Shaft (2 used)
20	11H 117 R	( - )	Pin, Cotter, 1/4" x 2" (2 used)
21	A 1892 R	( - )	Nut (Special) (12 used) (Packed 25 in a Pkg.)
22	A 5292 R	( - )	Stud, 5/8" x 2-1/4" (12 used) (Sub. for C1479R)
23	AF 318 R	( -G2698 )	Shaft, Rear Axle, with Nut and Bearing Spacer (2 used) (84")
	AF 420 R	(G2699- )	Shaft, Rear Axle, with Nut (2 used) (84")
	AF 578 R	( - )	Shaft, Rear Axle, with Nut (2 used) (104") (Also Order One F386R Spacer, G1000-G2697)
	AF 981 R	( - )	Shaft, Rear Axle, with Nut (2 used) (88") (Also Order One F386R Spacer, G1000-G2697)
	AF 953 R	(G26000- )	Shaft, Rear Axle, with Nut (2 used) (112")

## FINAL DRIVE (HI-CROP)

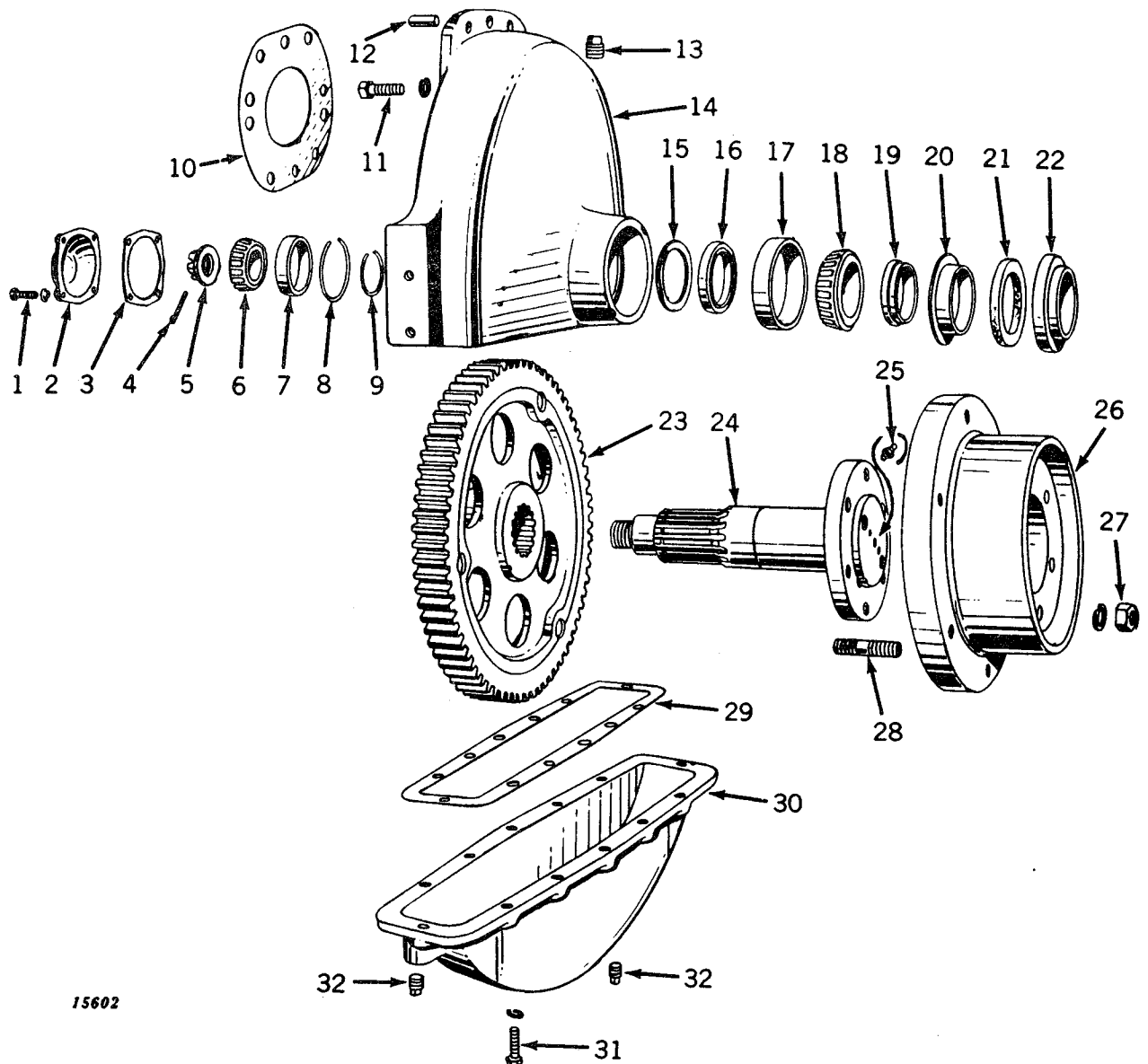

15602

## FINAL DRIVE (HI-CROP)—Continued

Key	Part No.	Serial No.	Description
1	(F 2273 R	(G46800—	) Screw, Cap, 3/8" x 1" (4 used) (Sub. for 19H221R and 19H1099R)
	(12H 11 R	(G46800—	) Washer, Lock, 3/8" (4 used)
2	F 997 R	(G46800—	) Cover, Rear Axle Bearing
3	F 998 R	(G46800—	) Gasket, Rear Axle Bearing Cover
4	11H 88 R	(G46800—	) Pin, Cotter, 3/16" x 2"
5	B 350 R	(G46800—	) Nut
6	JD 8149 R	(G46800—	) Cone, with Rollers
7	JD 7444 R	(G46800—	) Cup
8	R 81 R	(G46800—	) Snap Ring
9	B 2342 R	(G46800—	)
10	F 3357 R	(G46800—	) Gasket (Sub. for F1001R)
11	(19H 1405 R	(G46800—	) Screw, Cap, 3/4" x 2-1/2" (6 used) (Sub. for 19H792R)
	(12H 17 R	(G46800—	) Washer, Lock, 3/4" (6 used)
12	A 776 R	(G46800—	) Pin, Dowel (2 used)
13	15H 239 R	(G46800—	) Plug, Oil Filler
14	AF 1189 R	(G46800—	) Housing, F994R, Final Drive Gear
15	F 228 R	(G46800—	) Washer, Oil Seal
16	AF 342 R	(G46800—	) Seal, Oil
17	JD 7448 R	(G46800—	) Cup, Bearing (Sub. for JD7434R)
18	JD 8112 R	(G46800—	) Cone, with Rollers
19	AF 1208 R	(G46800—	) Spacer, Rear Axle Bearing (Sub. for F785R)
20	F 787 R	(G46800—	) Retainer, Rear Axle Felt, Inner
21	AD 1275 R	(G46800—	) Washer, Rear Axle Felt
22	F 786 R	(G46800—	) Retainer, Rear Axle Felt, Outer
23	AF 1611 R	(G46800—	) Gear, F996R, Final Drive (Sub. for AF1219R)
24	AF 1160 R	(G46800—	) Shaft, Rear Axle, with Nut
25	JD 7759	(G46800—	) Fitting, Grease
26	F 1004 R	(G46800—	) Hub, Rear Wheel
27	(14H 408 R	(G46800—	) Nut, 7/8" (6 used) (Sub. for 14H270R)
	(12H 19 R	(G46800—	) Washer, Lock, 7/8" (6 used)
28	A 2833 R	(G46800—	) Stud (6 used)
29	F 1000 R	(G46800—	) Gasket, Final Drive Gear Housing Cover
30	F 999 R	(G46800—	) Cover, Final Drive Gear Housing
31	(19H 340 R	(G46800—	) Screw, Cap, 7/16" x 1-1/2" (6 used)
	(12H 12 R	(G46800—	) Washer, Lock, 7/16" (6 used)
32	(15H 255 R	(G46800—	) Plug, Final Drive Housing Drain
	(15H 255 R	(G46800—	) Plug, Final Drive Housing Oil Level





## DRIVE SHAFT HOUSING (HI-CROP)

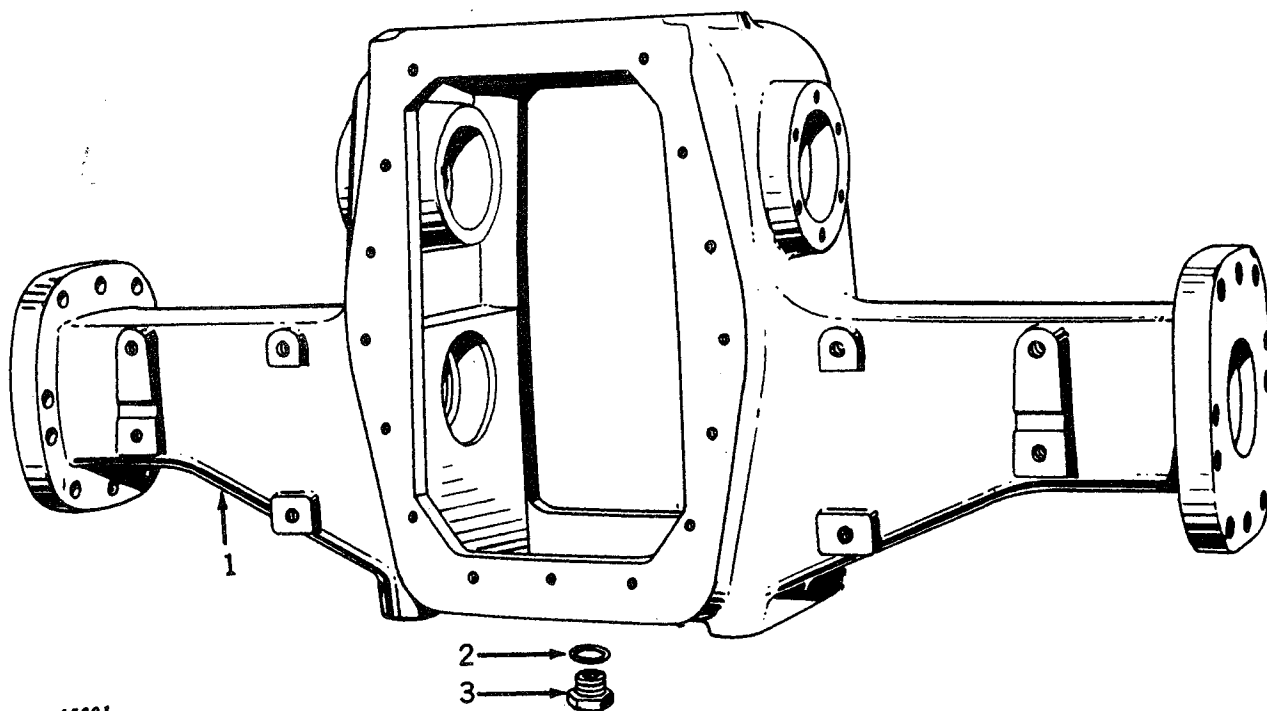

15601

Key	Part No.	Serial No.	Description
1	AF 1188 R	(G46800-	Housing, F989R, Drive Shaft, with Oil Seals, Bearing Cups, Washers, Dowel Pins, and Studs (On G46800-G49829 also furnish Twelve 19H456R Cap Screws)
2	A 3750 R	(G46800-	Plug in Removal Hole (4 used)
	A 3137 R	(G46800-	Washer, Drive Shaft Housing Drain Plug
3	A 1441 R	(G46800-	Plug, Drive Shaft Housing Drain

## DRIVE SHAFT AND ASSOCIATED PARTS (HI-CROP)

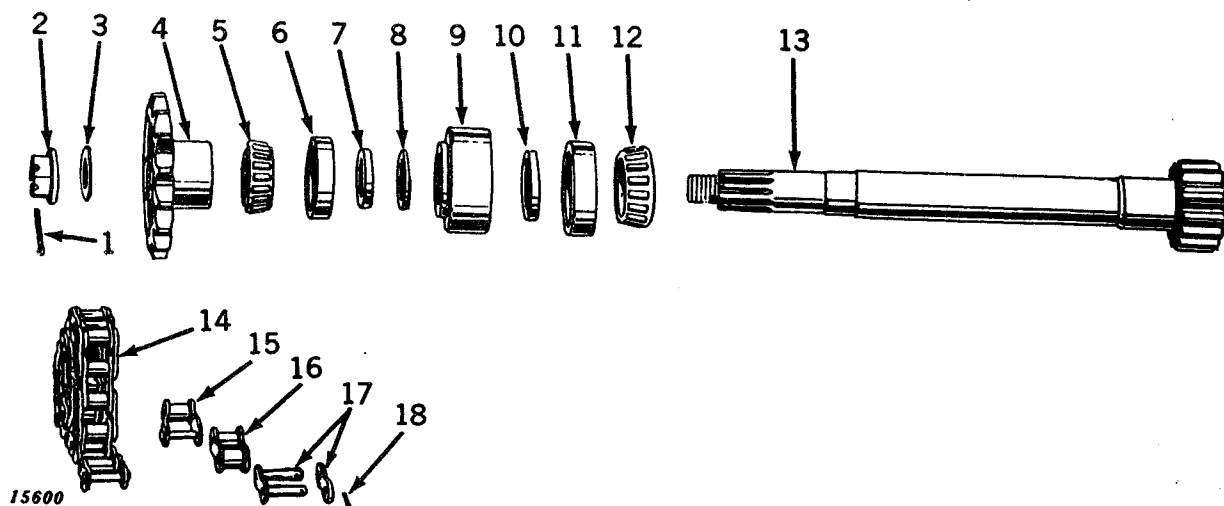

Key	Part No.	Serial No.	Description
1	11H 88 R	(G46800-	Pin, Cotter, 3/16" x 2"
2	B 350 R	(G46800-	Nut
3	F 993 R	(G46800-	Washer
4	AF 1157 R	(G46800-	Sprocket, Drive Shaft, with Hub
5	JD 8149 R	(G46800-	Cone, with Rollers, Inner
6	JD 7444 R	(G46800-	Cup, Inner
7	F 992 R	(G46800-	Washer
8	AF 1155 R	(G46800-	Seal, Oil, Inner
9	F 991 R	(G46800-	Adapter, Drive Shaft Outer Oil Seal and Bearing
10	AF 1156 R	(G46800-	Seal, Oil, Outer
11	JD 7446 R	(G46800-	Cup, Outer
12	JD 8130 R	(G46800-	Cone, with Rollers, Outer
13	AF 1154 R	(G46800-	Shaft, Drive, with Pinion and Nut
14	AF 1161 R	(G46800-	Chain, Roller Drive (Sub. One AA4812R and One C1472R)
15	C 1472 R	(G46800-	Link, Offset
16	C 1471 R	(G46800-	Link, Roller
17	C 1107 R	(G46800-	Link, Connector
18	11H 39 R	(G46800-	Pin, Cotter, 1/8" x 3/4" (2 used)

## POWER SHAFT

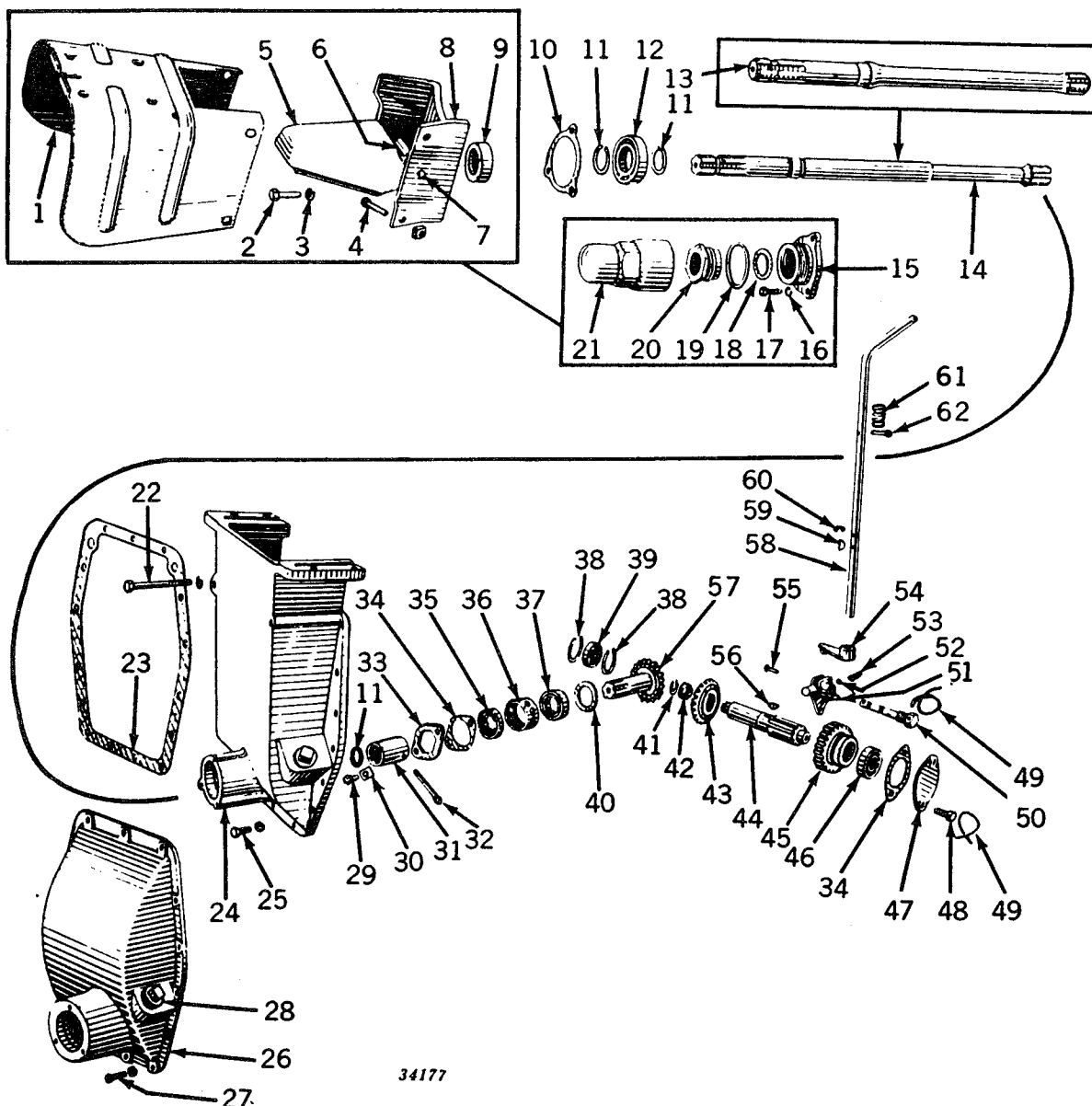

34177

Key	Part No.	Serial No.	Description
1	AA 2297 R	( G9423- )	Shield, Safety†*
2	( F 2273 R	( G9423- )	Screw, Cap, 3/8" x 1-1/4" (3 used) (Sub. for 19H221R and 19H1099R)
	19H 1116 N	(G13000-G43351)	Screw, Cap, 3/8" x 1-1/2" (2 used) (Sub. for 19H233R)*
	F 2274 R	(G13000-G43351)	Screw, Cap, 3/8" x 1-3/4" (Sub. for 19H242R)*
	19H 218 D	(G43352- )	Screw, Cap, 3/8" x 1" (3 used) (Sub. for 19H211R)
3	12H 11 R	( - )	Washer, Lock, 3/8" (3 used)
4	A 3233 R	( G9423- )	Screw, Mach., with Nut (4 used) (Sub. A4125R and 14H785R)*
5	( AA 2343 R	( G9423-G12999)	Guard, Flipper
	AF 717 R	(G13000-G43351)	Guard, Flipper*
	AA 3522 R	(G43352- )	Guard, Flipper
6	( A 2454 R	( G9423-G12999)	Spring, Flipper Guard
	F 711 R	(G13000- )	Spring, Flipper Guard*
7	( 16H 1238 R	( G9423-G12999)	Rivet, Flipper Guard, 5/16" x 4-5/8"
	F 710 R	(G13000- )	Pin*

\*Also used on ( -G12999) when Power Shaft protrudes 6-3/4" beyond the Rear Oil Seal Housing.

†Also used on Tractors equipped with Drawbar and Power Take-Off Conversion Assembly.

## POWER SHAFT—Continued

Key	Part No.	Serial No.	Description
8	F 524 R	(G9423-G12999)	Housing, Oil Seal
	F 708 R	(G13000-G43351)	Housing, Oil Seal†*
	A 2930 R	(G43352-)	Housing, Oil Seal
9	AF 545 R	(G9423-G43351)	Seal, Oil*
	AA 2296 R	(G43352-)	Seal, Oil
10	F 269 R	(-G43351)	Gasket (Packed 5 in a Pkg.)
	A 2396 R	(G43352-)	
11	F 267 R	(-G43351)	Snap Ring (2 used)
	F 215 R	(G43352-)	Snap Ring (3 used) (Packed 5 in a Pkg.)
12	JD 7682 R	(-G25999)	Bearing, Power Shaft
	JD 7190 R	(G43401-)	
13	F 266 R	(-G12999)	Shaft, Power, 1-3/4" x 28-1/8"
	F 649 R	(G13000-G25999)	Shaft, Power, 1-3/4" x 30-1/2"†
14	A 4566 R	(G43401-)	Shaft, Power, 1-3/8" x 30-1/16" (Sub. for A4124R)
15	F 268 R	(-G9422)	Box, Stuffing
16	12H 11 R	(-)	Washer, Lock, 3/8" (3 used)
17	F 2273 R	(-G9422)	Screw, Cap, 3/8" x 1-1/4" (3 used) (Sub. for 19H1099R)
18	F 270 R	(-G9422)	Packing (3 used) (Packed 5 in a Pkg.)
19	F 273 R	(-G9422)	Gasket (Copper-Asbestos)
20	F 271 R	(-G9422)	Gland
21	F 272 R	(-G9422)	Guard
22	19H 747 D	(G43401-)	Screw, Cap, 5/8" x 7" (2 used)
	12H 15 R	(G43401-)	Washer, Lock, 5/8" (2 used)
23	F 265 R	(-)	Gasket (Packed 5 in a Pkg.)
24	F 951 R	(G43401-)	Cover, Rear Axle Housing (Also Furnish One A4806R and One A4808R)†
25	19H 337 N	(G43401-)	Screw, Cap, 7/16" x 1-1/4" (12 used)
	12H 12 R	(G43401-)	Washer, Lock, 7/16" (12 used)
26	F 264 R	(-G25999)	Cover, Rear Axle Housing†
27	19H 337 N	(-G25999)	Screw, Cap, 7/16" x 1-1/4" (15 used)
	12H 12 R	(-G25999)	Washer, Lock, 7/16" (15 used)
28	15H 240 R	(-)	Plug, Pipe
29	19H 1131 N	(-)	Screw, Cap, 1/2" x 1-1/4" (2 used) (Sub. for 19H448R)
30	F 262 R	(-)	Plate, Lock (2 used)
31	F 263 R	(-G43400)	Coupling, Power Shaft
	F 955 R	(G43401-)	
32	11H 169 R	(-)	Pin, Cotter, 3/8" x 3"
33	F 259 R	(-)	Cover
34	F 251 R	(-)	Gasket (Thick) (2 used) (Packed 5 in a Pkg.)
	F 252 R	(-)	Gasket (Thin) (4 used) (Packed 5 in a Pkg.)
35	JD 7502 R	(-)	Bearing
36	AF 1740 R	(-)	Spacer (Sub. for F258R)
37	JD 7951 R	(-)	Bearing
38	B 334 R	(-)	Snap Ring (2 used)
39	JD 7538 R	(-)	Bearing
40	F 1516 R	(-)	Washer, Thrust (Sub. for F257R)
41	A 378 R	(-)	Snap Ring
42	JD 7558 R	(-)	Race, Bearing
43	F 248 R	(-G36392)	Gear (Sub. One F926R and One F927R)
	F 926 R	(G36393-)	Gear (Sub. for AF1222R)
44	F 246 R	(-)	Shaft
45	F 249 R	(-)	Gear (Sub. for AF1223R)
46	JD 7665 R	(-)	Bearing
47	F 250 R	(-)	Cover, Bearing
48	C 1096 R	(-)	Screw, Cap, Drilled, 1/2" x 1-1/2" (2 used)
49		(-)	Wire, 16 Gauge x 12" (2 used)
50	F 253 R	(-)	Shaft, Shifter
51	F 254 R	(-)	Shifter
52	405 R	(-)	Ball
53	D 993 R	(-)	Spring
54	A 552 R	(-)	Arm**
55	11H 41 R	(-)	Pin, Cotter, 1/8" x 1"
56	26H 99 R	(-)	Key, Woodruff
57	F 256 R	(-G36392)	Pinion and Shaft (Sub. One F926R and One F927R)
	F 927 R	(G36393-G43351)	Pinion, Power Shaft Bevel Driven
	F 952 R	(G43352-)	
58	F 255 R	(-G13747)	Lever (Sub. One F1248R Lever, One A552R Arm, One 26H14R Woodruff Key, and One B387R Snap Ring)
	F 1248 R	(G13748-)	Lever (Sub. for F789R)**
59	26H 14 R	(G13748-)	Key, Woodruff**
60	B 387 R	(G13748-)	Snap Ring** (Packed 5 in a Pkg.)
61	D 377 R	(-)	Spring
62	11H 80 R	(-)	Pin, Cotter, 3/16" x 1" (Top End)
	11H 113 R	(G13748-)	Pin, Cotter, 1/4" x 1-1/2" (Bottom End)

\*Also used on ( -G12999) when Power Shaft protrudes 6-3/4" beyond the Rear Oil Seal Housing.  
 \*\*Also used on ( -G13747) when the A552R Arm is held to the F1248R Lever by a 26H14R Woodruff Key.  
 †Also used on Tractors equipped with Drawbar and Power Take-Off Conversion Assembly.  
 ‡Tractors (G26000-G43400) were equipped with either Power Lift or Powr-Trol.

## DRAWBAR (G1000-G18699)

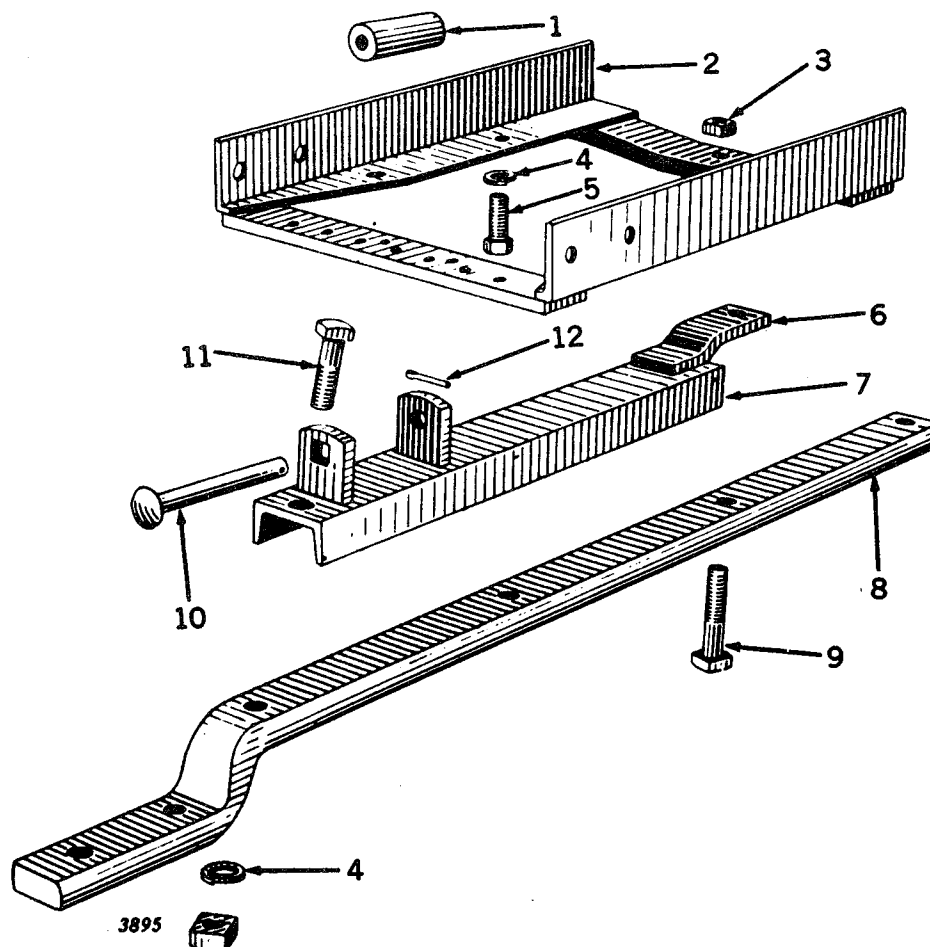

Key	Part No.	Serial No.	Description
1	A 850 R	(-G18699)	Roller
2	(AF 373 R	(-G12999)	Support
	(AF 661 R	(G13000-G18699)	Support*
3	14H 483 R	(-G18699)	Nut, Grip (Sub. for A334R)
4	12H 17 R	(-G18699)	Washer, Lock, 3/4" (5 used)
5	19H 1357 H	(-G18699)	Screw, Cap, 3/4" x 1-3/4" (4 used) (Sub. for 19H1350R)
6	(F 334 R	(-G12999)	Clevis (Upper)
	(F 333 R	(-G12999)	Clevis (Lower)
7	(F 2194 R	(-G12999)	Drawbar, Swinging (Sub. for AF383R)
	(AF 662 R	(G13000-G18699)	Drawbar, Swinging*
8	(F 335 R	(-G12999)	End
	(F 650 R	(G13000-G18699)	End*
9	(8H 1378 R	(-G12999)	Bolt, Mach., 3/4" x 2-3/4"
	(19H 1455 R	(G13000-G18699)	Bolt, Mach., 3/4" x 3-1/4" (Sub. for 8H1410R)
10	A 507 R	(-G18699)	Pin, Roller
11	19H 1405 R	(-G18699)	Bolt, Mach., 3/4" x 2-1/2", with Nut (Sub. for 8H2248R)
12	(11H 80 R	(-G18699)	Pin, Cotter, 3/16" x 1"
	(F 817 R	(G13000-G18699)	Clamp, Swinging Drawbar
	(12H 13 R	(G13000-G18699)	Washer, Lock, 1/2" (2 used on Drawbar Clamp)
	(19H 1218 C	(G13000-G18699)	Bolt, Mach., 1/2" x 3-1/2", with Bolt (2 used on Drawbar Clamp) (Sub. for 7H895R)

\*Also used on Tractors equipped with Drawbar and Power Take-Off Conversion Assembly.

## DRAWBAR (EXCEPT HI-CROP) (G18700- )

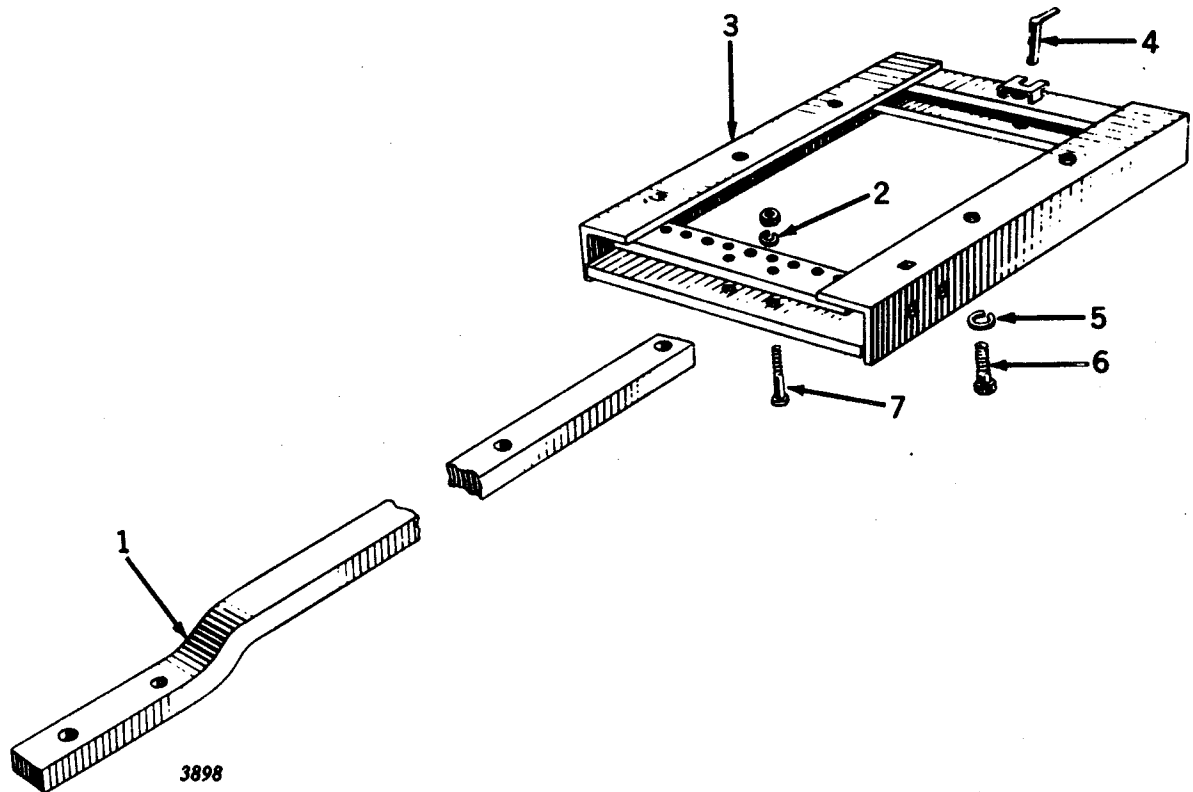

Key	Part No.	Serial No.	Description
1	F 1344 R	(G18700- )	Drawbar, Swinging (Sub. for F848R)
2	12H 13 R	(G18700- )	Washer, Lock, 1/2" (2 used)
3	AF 904 R	(G18700- )	Support
4	AF 3759 R	(G18700- )	Pivot (Sub. for F856R)
5	12H 17 R	(G18700- )	Washer, Lock, 3/4" (4 used)
6	19H 1357 H	(G18700- )	Screw, Cap, 3/4" x 1-3/4" (4 used) (Sub. for 19H769R)
7	19H 1007 T	(G18700- )	Screw, Cap, 1/2" x 3", with Nut (2 used) (Sub. for 8H2244R)



TRACTORS—MODELS "G," "GN," "GW," AND "GH"

DRAWBAR (HI-CROP)

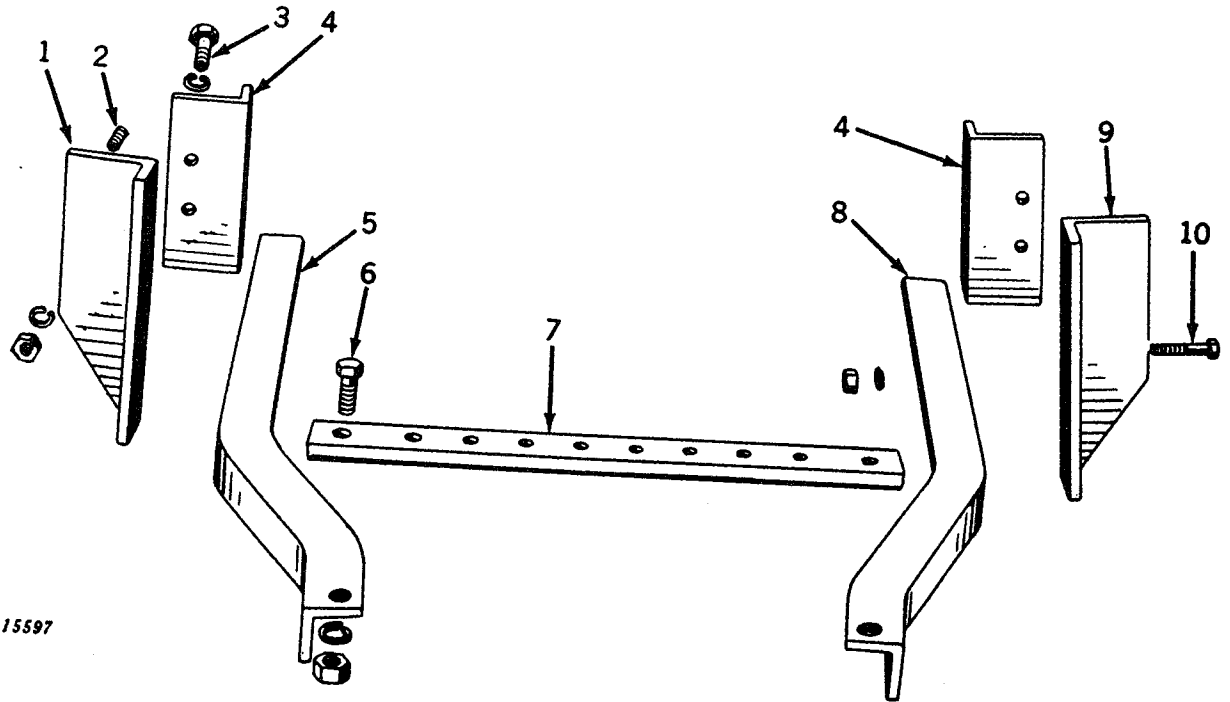

## DRAWBAR (HI-CROP)—Continued

Key	Part No.	Serial No.	Description
1	R 21335 R	(G46800-	) Support, Drawbar, L.H. Rear (Sub. for F988R)
2	F 1024 R	(G46800-	) Stud, 3/4" x 2-3/4" (4 used)
	12H 12 R	(G46800-	) Washer, Lock, 3/4" (4 used)
	14H 404 R	(G46800-	) Nut, 3/4" (4 used)
3	19H 1363 R	(G46800-	) Screw, Cap, 3/4" x 1-7/8" (4 used) (Sub. for 19H1063R)
	12H 17 R	(G46800-	) Washer, Lock, 3/4" (4 used)
4	F 986 R	(G46800-	) Support, Drawbar Front (2 used)
5	F 985 R	(G46800-	) Side, Drawbar, L.H.
6	8H 1868 R	(G46800-	) Bolt, Mach., 1" x 3" (2 used)
	12H 21 R	(G46800-	) Washer, Lock, 1" (2 used)
	14H 411 R	(G46800-	) Nut, 1" (2 used) (Sub. for 14H272R)
7	F 983 R	(G46800-	) Drawbar
8	F 984 R	(G46800-	) Side, Drawbar, R.H.
9	R 21334 R	(G46800-	) Support, Drawbar, R.H. Rear (Sub. for F987R)
10	19H 1405 R	(G46800-	) Screw, Cap, 3/4" x 2-1/2" (4 used) (Sub. for 8H2248R)
	12H 17 R	(G46800-	) Washer, Lock, 3/4" (4 used)
	14H 404 R	(G46800-	) Nut, 3/4" (4 used)





# TRACTORS—MODELS "G," "GN," "GW," AND "GH"

## SEAT, PLATFORM, AND FENDERS

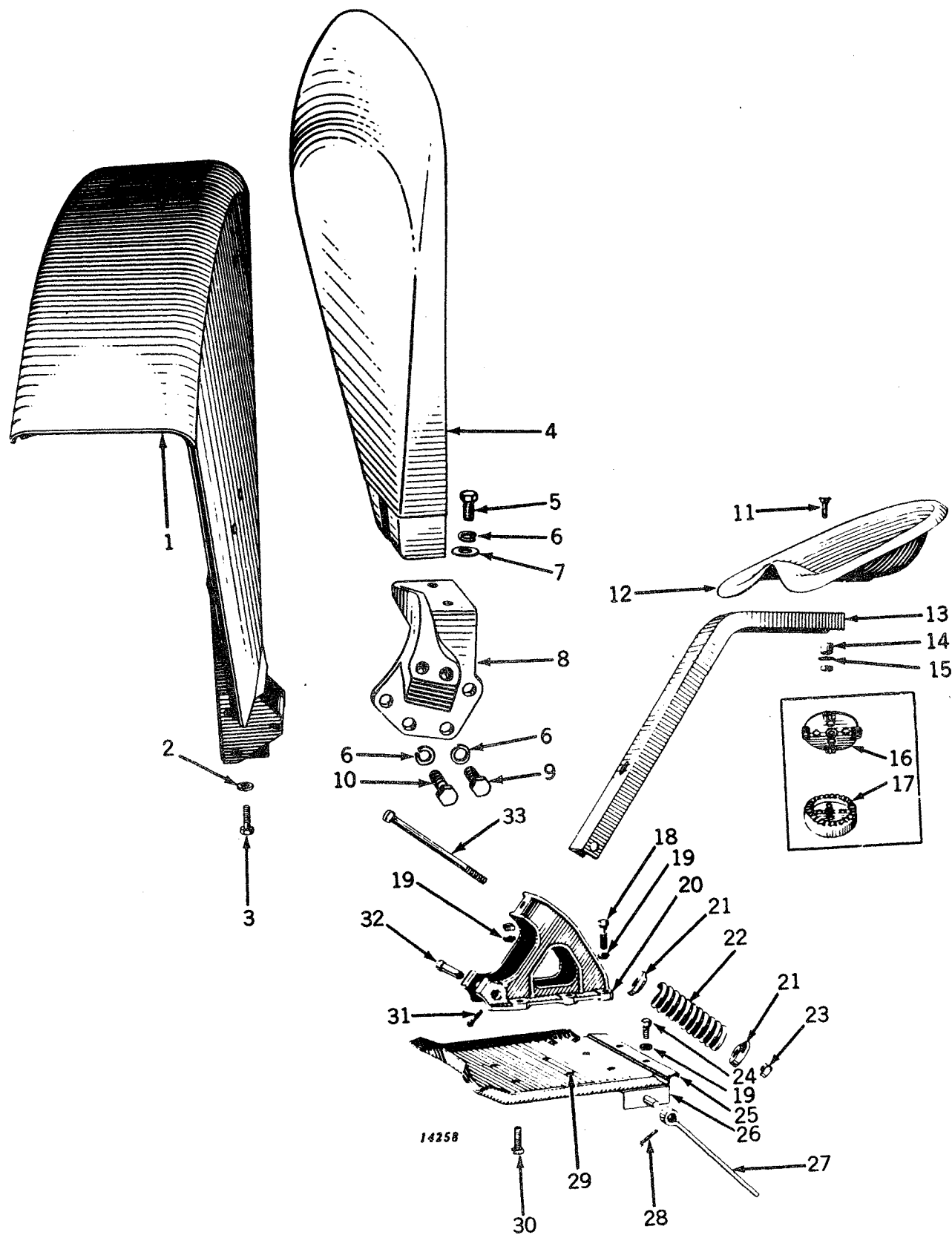

## SEAT, PLATFORM, AND FENDERS—Continued

Key	Part No.	Serial No.	Description
1	AA 1582 R	( -G41667 )	Fender, R.H. (Sub. One AA4655R Fender, One A4049R Bracket, Two 19H664R Cap Screws, One 19H698R Cap Screw, Two 19H657R Cap Screws and Two 24H490R Washers)
	AA 1583 R	( -G41667 )	Fender, L.H. (Sub. One AA4655R Fender, One A4050R Bracket, Two 19H664R Cap Screws, One 19H698R Cap Screw, Two 19H657R Cap Screws and Two 24H490R Washers)
2	12H 15 R	( -G41667 )	Washer, Lock, 5/8" (3 used per Fender)
3	B 568 R	( -G41667 )	Screw, Cap, 5/8" x 3-3/4" (Special) (3 used per Fender)
4	AA 4655 R	( G41668- )	Fender, R.H. and L.H. (Will Fit G1000-, See AA1582R or AA1583R)
5	19H 1320 R	( G41668- )	Screw, Cap, 5/8" x 1-1/4" (2 used per Fender)
6	12H 15 R	( G41668- )	Washer, Lock, 5/8" (5 used per Fender)
7	24H 993 R	( G41668- )	Washer (2 used per Fender) (Sub. for 24H490R)
8	( A 4049 R	( - )	Bracket, Fender (R.H. Wide Position) (L.H. Narrow Position)
	( A 4050 R	( - )	Bracket, Fender (L.H. Wide Position) (R.H. Narrow Position)
9	19H 1335 R	( - )	Screw, Cap, 5/8" x 1-1/2" (2 used per Fender)
10	19H 703 D	( - )	Screw, Cap, 5/8" x 2-3/4" (Sub. for 19H1416R)
11	( 3H 704 R	( -G9199 )	Bolt, Cge., 5/8" x 2-1/2"
	AA 4952 R	( G9200-G25999 )	Bolt, Cge., 1/2" x 1-7/8", with Nut (Sub. for A2297R)
12	AD 1606 R	( -G25999 )	Seat
13	A 222 R	( -G25999 )	Channel, Seat
14	( 28H 1503 R	( -G9199 )	Spacer
	( 28H 1502 R	( G9200-G25999 )	
15	24H 992 R	( G9200-G25999 )	Washer (Sub. for 24H482R)
16	A 2755 R	( -G25999 )	Washer, Seat Adjusting (Upper)
17	A 2756 R	( -G25999 )	Washer, Seat Adjusting (Lower)
18	19H 462 N	( -G25999 )	Screw, Cap, 1/2" x 1-1/2" (4 used) (Sub. for 19H457R)
19	12H 13 R	( -G25999 )	Washer, Lock, 1/2" (8 used)
20	A 60 R	( -G25999 )	Body, Support
21	C 1982 R	( -G25999 )	Washer, Spring (2 used)
22	A 618 R	( -G25999 )	Spring
23	14H 352 R	( -G25999 )	Nut, 5/8" (Sub. for A333R)
24	19H 438 R	( -G25999 )	Screw, Cap, 1/2" x 1" (2 used)
25	( AA 318 R	( -G27171 )	Platform with Latch Supports
	( AF 1021 R	( G27172- )	Platform
26	( AA 319 R	( -G2075 )	Support, Brake Latch
	( AB 330 R	( G2076- )	
27	( C 2182 R	( -G2075 )	Latch, Brake (2 used)
	( B 305 R	( G2076-G14223 )	
	( B 2149 R	( G14224- )	
	( 24H 991 R	( - )	Washer, Brake Latch (Sub. for 24H481R)
28	11H 41 R	( - )	Pin, Cotter, 1/8" x 1" (2 used)
29	16H 677 A	( - )	Rivet, 1/4" x 3/4" (4 used)
30	19H 462 N	( -G25999 )	Screw, Cap, 1/2" x 1-1/2", with Nut (2 used) (Sub. for 7H741R)
31	11H 88 R	( -G25999 )	Pin, Cotter, 3/16" x 2" (Sub. for 11H82R)
32	C 1980 R	( -G25999 )	Pin
33	8H 1268 R	( -G25999 )	Bolt, Mach., 5/8" x 9"



# TRACTORS—MODELS "G," "GN," "GW," AND "GH"

## SEAT AND PLATFORM

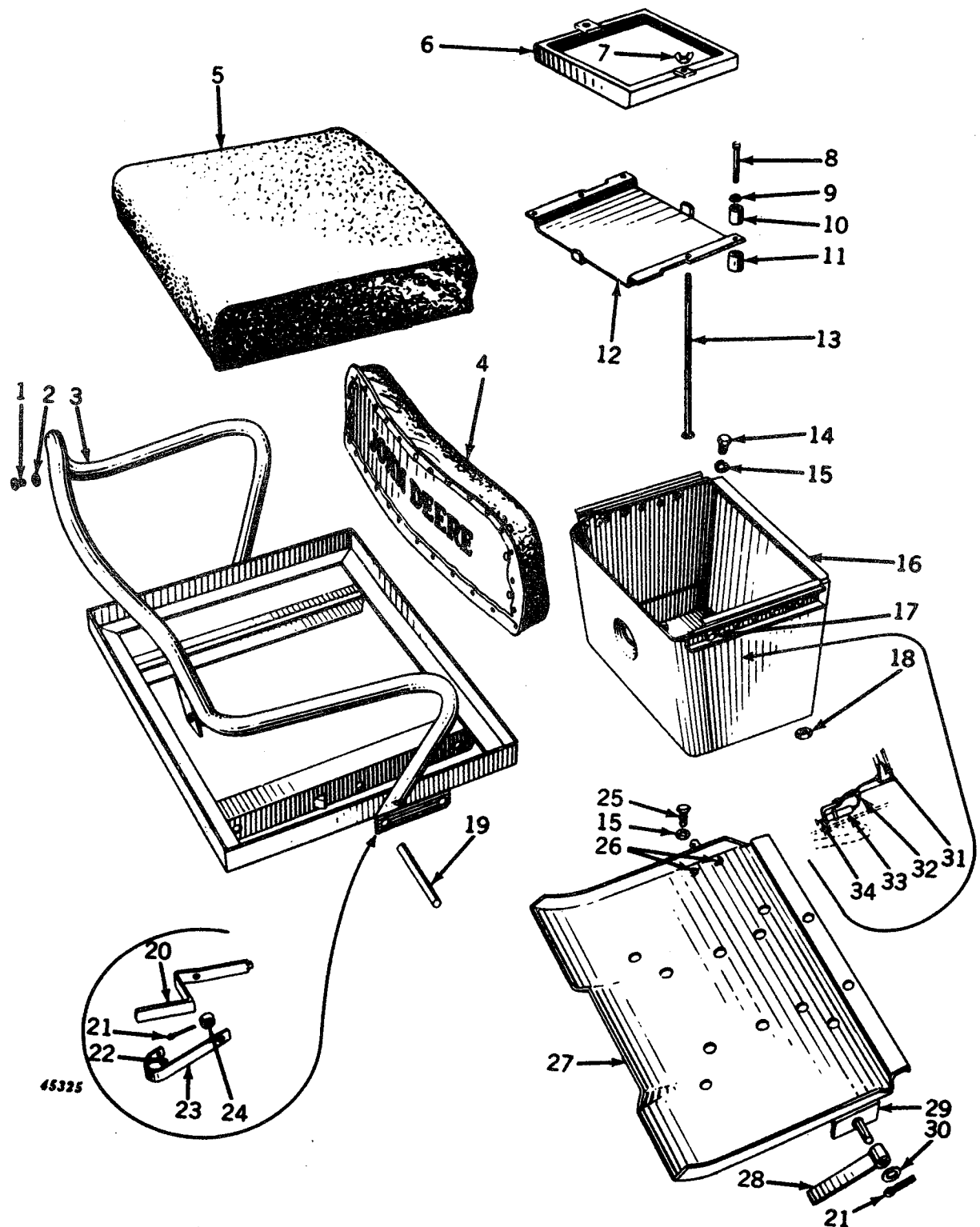

## SEAT AND PLATFORM—Continued

Key	Part No.	Serial No.	Description
1	19H 16 T	(G26000—)	Screw, Mach. (4 used) (Sub. for A4192R)
2	12H 253 R	(G26000—)	Washer, Lock (4 used) (Sub. for A3012R)
3	AA 3957 R	(G26000—G36897)	Frame, Seat (Sub. One AA4327R and One A3334R)
	AA 4327 R	(G36898—)	Frame, Seat
4	AB 3624 R	(G26000—)	Cushion, Seat Back
5	AB 4035 R	(G26000—)	Cushion, Seat (Sub. for AB3622R)
	AB 3984 R	(G26000—)	Cover, Seat (White Canvas) (Attachment)
	AA 4847 R	(G26000—)	Cushion, Seat (Special All Rubber) (Attachment)
6	AB 3586 R	(G26000—)	Clamp, Battery, with Clips (2 used)
	B 2565 R	(G26000—)	Clip (4 used)
7	C 1572 R	(G26000—)	Nut, Wing (4 used) (Packed 25 in a Pkg.)
8	19H 980 R	(G26000—)	Screw, Cap, 3/8" x 2" (4 used)
9	24H 156 R	(G26000—)	Washer (4 used)
10	B 2562 R	(G26000—)	Cushion (Upper) (4 used)
11	A 3419 R	(G26000—)	Cushion (Lower) (4 used) (Packed 10 in a Pkg.)
12	AA 4013 R	(G26000—)	Base, Battery, with Clips
	B 2560 R	(G26000—)	Clip (2 used)
13	B 2566 R	(G26000—)	Bolt, Cge., 1/4" x 8-1/2" (4 used)
14	F 2275 R	(G26000—)	Screw, Cap, 1/4" x 3/4" (4 used) (Sub. for 19H428R)
15	12H 13 R	(G26000—)	Washer, Lock, 1/2" (10 used)
16	AA 4941 R	(G26000—)	Box, Battery (Sub. for AA3954R)
17	B 2579 R	(G26000—)	Pin, Seat, Cge. Stop (Sub. One 19H203R and One 14H190R)
18	14H 732 R	(G26000—)	Nut, 3/8" (4 used)
19	A 3335 R	(G26000—)	Pin, Seat Adjusting (Packed 5 in a Pkg.)
20	A 3334 R	(G26000—)	Lever, Seat Adjusting
21	11H 41 R	(G26000—)	Pin, Cotter, 1/8" x 1" (3 used)
22	16H 1075 A	(G26000—)	Rivet
23	A 3332 R	(G26000—)	Spring, Seat Adjusting Pin
24	B 2671 R	(G26000—)	Spacer, Seat Adjusting Pin
25	19H 438 R	(G26000—G27171)	Screw, Cap, 1/2" x 1" (6 used)
	19H 442 R	(G27172—)	Screw, Cap, 1/2" x 1" (2 used)
	B 2573 R	(G27172—)	Washer, Lock, Internal Tooth (2 used)
26	16H 677 A	(—)	Rivet, 1/4" x 3/4" (4 used)
27	AA 318 R	(—G27171)	Platform, with Brake Latch Supports
	AF 1021 R	(G27172—)	
28	C 2182 R	(—G2075)	Latch, Brake (2 used)
	B 305 R	(G2076—G14223)	
	B 2149 R	(G14224—)	
29	AB 330 R	(G2076—)	Support, Brake Latch, with Pivot
	AA 319 R	(—G2075)	
30	24H 991 R	(—)	Washer (2 used) (Sub. for 24H481R)
31	AL 2976 T	(G26000—)	Connector, Two Wire Socket Wiring Lead
32	B 1580 R	(G26000—)	Grommet (Packed 5 in a Pkg.)
33	AM 2049 T	(G26000—)	Socket, Electrical Outlet
	21H 1042 C	(G26000—)	Screw, Mach., Socket to Battery Box (2 used) (Sub. for 21H404R)
	12H 251 R	(G26000—)	Washer on Socket to Battery Box Screw (2 used) (Sub. for A3010R)
	14H 606 R	(G26000—)	Nut on Socket to Battery Box Screw (2 used)
34	AA 5692 R	(G26000—)	Plug, Electrical Outlet, less Cable (Part of AA5691R Electrical Outlet Plug)
	AA 5691 R	(G26000—)	Plug, Electrical Outlet, with Cable (ATTACHMENT)
(Parts listed below are not illustrated.)			
	AA 4932 R	(—)	Kit, Seat Cushion Parts Consisting of Cover Assembly, Corner Brackets and Nails for Attaching Corner Brackets (For AA4847R and AB4035R Seat Cushions)
	AB 4095 R	(—)	Kit, Seat Cushion Parts Consisting of Cover Assembly, Molded Foam Rubber Topper, Corner Bracket, and Nails for Attaching Corner Brackets (For AB3622R and AB4035R Seat Cushions)



## DOUBLE WHEEL CONVERTIBLE FRONT END

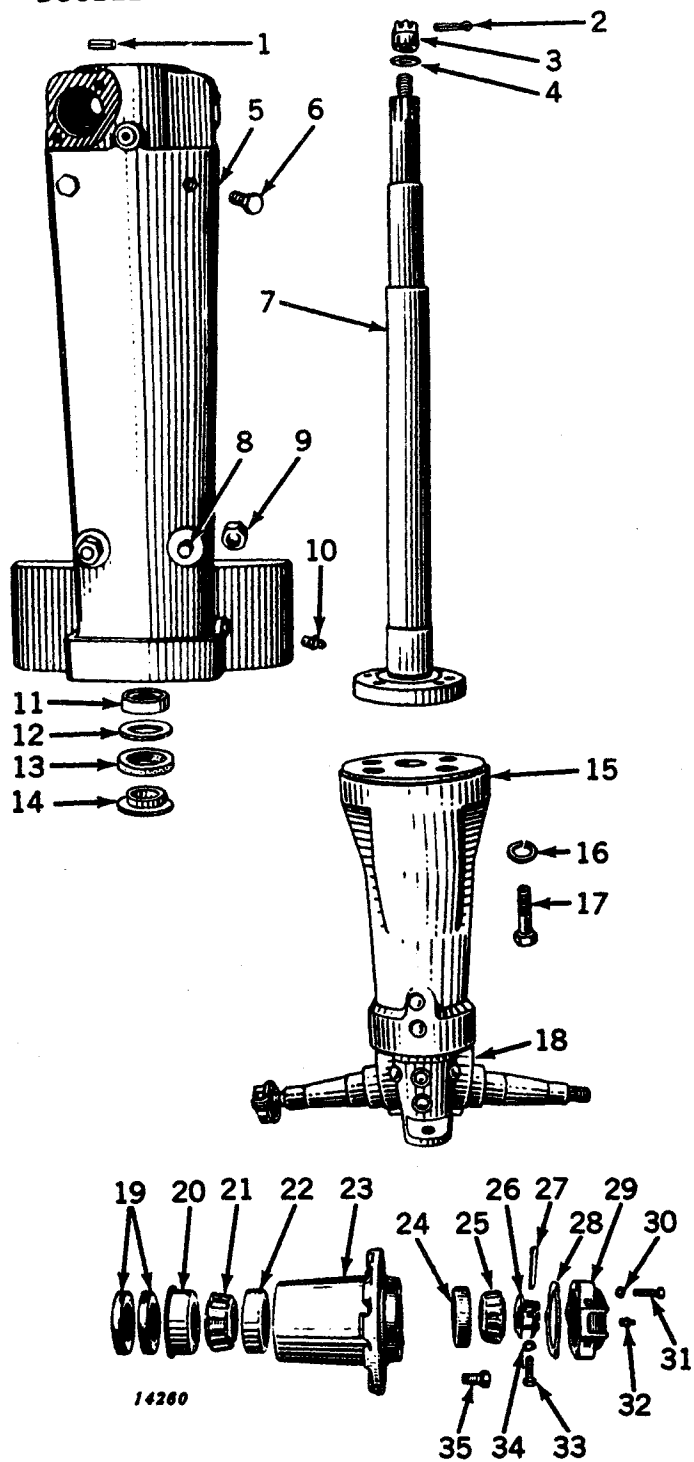

## DOUBLE WHEEL CONVERTIBLE FRONT END—Continued

Key	Part No.	Serial No.	Description
1	A 776 R	(G13000—	) Pin, Steering Sector Stop
2	11H 84 R	(G13000—	) Pin, Cotter, 3/16" x 1-1/2"
3	C 535 R	(G13000—	) Nut, 1"
4	A 133 R	(G13000—	) Washer
5	AF 954 R	(G13000—	) Pedestal, F860R, with Bushing, Stop Pin, Studs, Bearing Cup, and Cover
6	19H 1335 R	(G13000—	) Screw, Cap, 5/8" x 1-1/2" (2 used) (Sub. for 19H975R)
7	AF 962 R	(G13000—	) Spindle, Steering, with Nut
8	A 5292 R	(G13000—	) Stud, 5/8" x 2-1/4" (2 used) (Sub. for C1479R)
9	A 1892 R	(G13000—	) Nut (2 used) (Packed 25 in a Pkg.) (Sub. for AA4963R)
10	JD 7760	(G13000—	) Fitting, Grease
11	JD 7679 R	(G13000—	) Bearing, Steering Spindle Lower
12	A 1129 R	(G13000—	) Washer
13	A 1131 R	(G13000—	) Washer (Cork)
14	A 1130 R	(G13000—	) Retainer
15	AF 1116 R	(G13000—	) Extension, A4041R, Steering Spindle, with Double Knuckle and Dust Excluder
16	12H 17 R	(G13000—	) Washer, Lock, 3/4" (4 used)
17	19H 1405 R	(G13000—	) Screw, Cap, 3/4" x 2-1/2" (4 used) (Sub. for 19H792R)
18	A 1421 R	(G13000—	) Excluder, Front Wheel Dust (2 used)
19	D 636 R	(G13000—	) Washer (Felt) (4 used) (Sub. for AA663R)
20	D 635 R	(G13000—	) Retainer
21	JD 7224 R	(G13000—	) Cone, with Rollers
22	JD 7270 R	(G13000—	) Cup
23	AF 912 R	(G13000—	) Hub, F843R, with Cups
24	JD 7266 R	(G13000—	) Cup
25	JD 7216 R	(G13000—	) Cone, with Rollers
26	AD 452 R	(G13000—	) Nut, D1082R, Knuckle
27	11H 84 R	(G13000—	) Pin, Cotter, 3/16" x 1-1/2"
28	A 1556 R	(G13000—	) Gasket
29	AA 1407 R	(G13000—	) Cap, A1555R, Hub, with Grease Fitting
30	12H 10 R	(G13000—	) Washer, Lock, 5/16" (3 used)
31	F 2270 R	(G13000—	) Screw, Cap, 5/16" x 1-1/4" (3 used) (Sub. for 19H124R)
32	JD 7759	(G13000—	) Fitting, Grease (No. 1610)
33	F 2273 R	(G13000—	) Screw, Cap, 3/8" x 1-1/4" (Sub. for 19H221R and 19H1099R)
34	12H 11 R	(G13000—	) Washer, Lock, 3/8"
35	JD 19 R	(G13000—	) Bolt (6 used)

(Parts listed below are not illustrated.)

R 20118 R	(G13000—	) Pin, Steering Spindle Extension (Sub. for A4040R)
17H 192 A	(G13000—	) Rivet in Double Knuckle, 1/2" x 3-3/4"
17H 1490 R	(G13000—	) Rivet, in Steering Spindle Extension, 1/2" x 5" (2 used)

## ROLL-O-MATIC FRONT END ASSEMBLY

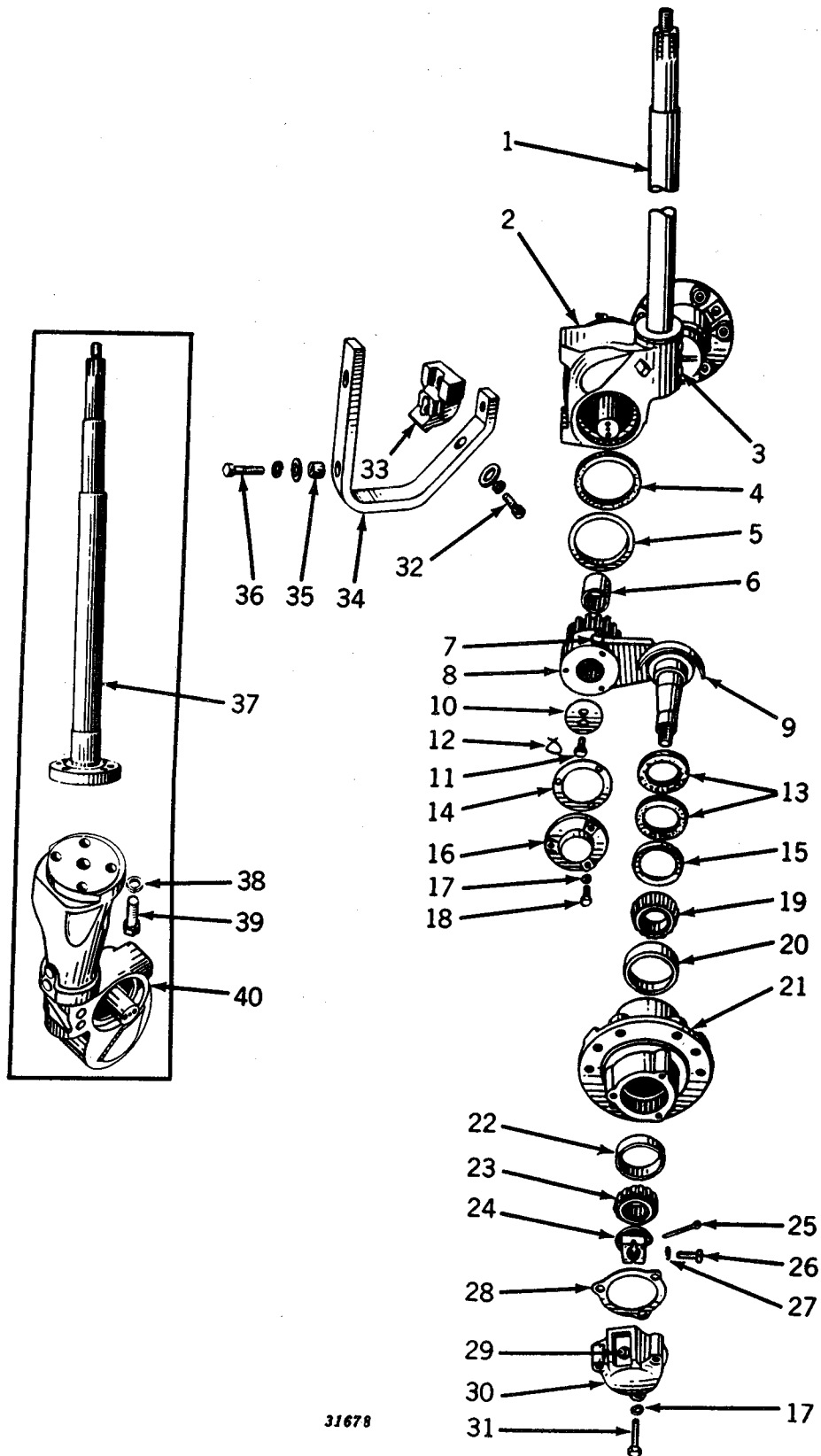

31678

## ROLL-O-MATIC FRONT END ASSEMBLY—Continued

Key	Part No.	Serial No.	Description
1	AF 768 R	(G13000—)	Spindle, Steering, with Nut
2	AF 1047 R	(G13000—)	Housing, F897R, Knuckle, with Steering Spindle
3	17H 170 R	(G13000—)	Rivet, 1/2" x 3-3/8" (2 used)
4	A 3474 R	(G13000—)	Washer, Felt (2 used) (Sub. for AA4100R)
5	A 3475 R	(G13000—)	Retainer, Felt (2 used)
6	AA 4074 R	(G13000—)	Bushing (Set of 4) (4 used)
7	JD 7778	(G13000—)	Fitting, Grease (2 used)
8	AA 4097 R	(G13000—)	Knuckle, A3471R, with Dust Excluder and Nut (R.H.)
	AA 4098 R	(G13000—)	Knuckle, A3472R, with Dust Excluder and Nut (L.H.)
9	A 1421 R	(G13000—)	Excluder, Dust (2 used)
10	A 3476 R	(G13000—)	Washer, Thrust (2 used)
11	D 916 R	(G13000—)	Screw, Cap, Drilled, 3/8" x 3/4" (4 used)
12		(G13000—)	Wire, 14 Gauge x 6" (2 used)
13	AA 663 R	(G13000—)	Washer, Felt (4 used)
14	A 3478 R	(G13000—)	Gasket (2 used)
15	D 635 R	(G13000—)	Retainer, Felt (2 used)
16	A 3477 R	(G13000—)	Cap, Knuckle (2 used)
17	12H 10 R	(G13000—)	Washer, Lock, 5/16" (12 used)
18	19H 118 T	(G13000—)	Screw, Cap, 5/16" x 1" (6 used) (Sub. for 19H112R)
19	JD 7224 R	(G13000—)	Cone, with Rollers (2 used)
20	JD 7270 R	(G13000—)	Cup, Bearing (2 used)
21	AA 4099 R	(G13000—)	Hub, A3479R, Front Wheel (2 used)
22	JD 7266 R	(G13000—)	Cup, Bearing (2 used)
23	JD 7216 R	(G13000—)	Cone, with Rollers (2 used)
24	AD 452 R	(G13000—)	Nut, with Cap Screw (2 used)
25	11H 84 R	(G13000—)	Pin, Cotter, 3/16" x 1-1/2" (2 used)
26	F 2273 R	(G13000—)	Screw, Cap, 3/8" x 1-1/4" (2 used) (Sub. for 19H221R)
27	12H 11 R	(G13000—)	Washer, Lock, 3/8" (2 used)
28	A 1556 R	(G13000—)	Gasket (2 used)
29	JD 7759	(G13000—)	Fitting, Grease (2 used)
30	AA 1407 R	(G13000—)	Cap, A1555R, Hub, with Grease Fitting (2 used)
31	F 2270 R	(G13000—)	Screw, Cap, 5/16" x 1-1/4" (6 used) (Sub. for 19H124R)
32	19H 1356 R	(G13000—)	Screw, Cap, 5/8" x 1-3/4" (2 used) (Sub. for 19H670R)
	12H 15 R	(G13000—)	Washer, Lock, 5/8" (2 used)
	24H 961 R	(G13000—)	Washer (Sub. for 24H491A)
33	A 4117 R	(G13000—)	Lock, Roll-O-Matic
34	A 4118 R	(G13000—)	Support, Roll-O-Matic Lock
35	A 4119 R	(G13000—)	Spacer (2 used)
36	19H 472 N	(G13000—)	Screw, Cap, 1/2" x 1-3/4" (2 used) (Sub. for 19H467R)
	12H 13 R	(G13000—)	Washer, Lock, 1/2" (2 used)
	24H 554 F	(G13000—)	Washer (2 used)
37	AA 3922 R	(G13000—)	Spindle, Steering, with Nut (Used with Convertible Pedestal)
38	12H 17 R	(G13000—)	Washer, Lock, 3/4" (4 used)
39	19H 1405 R	(G13000—)	Screw, Cap, 3/4" x 2-1/2" (4 used) (Sub. for 19H792R)
40	AA 4935 R	(G13000—)	Extension, A4201R, Steering Spindle, with Roll-O-Matic Housing (Used with Convertible Pedestal)

(Parts listed below are not illustrated.)

R 20118 R	(G13000—)	Pin, Steering Spindle Extension (Sub. for A4040R)
17H 170 R	(G13000—)	Rivet in Roll-O-Matic Housing, 1/2" x 3-3/8"
17H 1490 R	(G13000—)	Rivet in Steering Spindle Extension, 1/2" x 5" (2 used)





## "GN" FRONT END

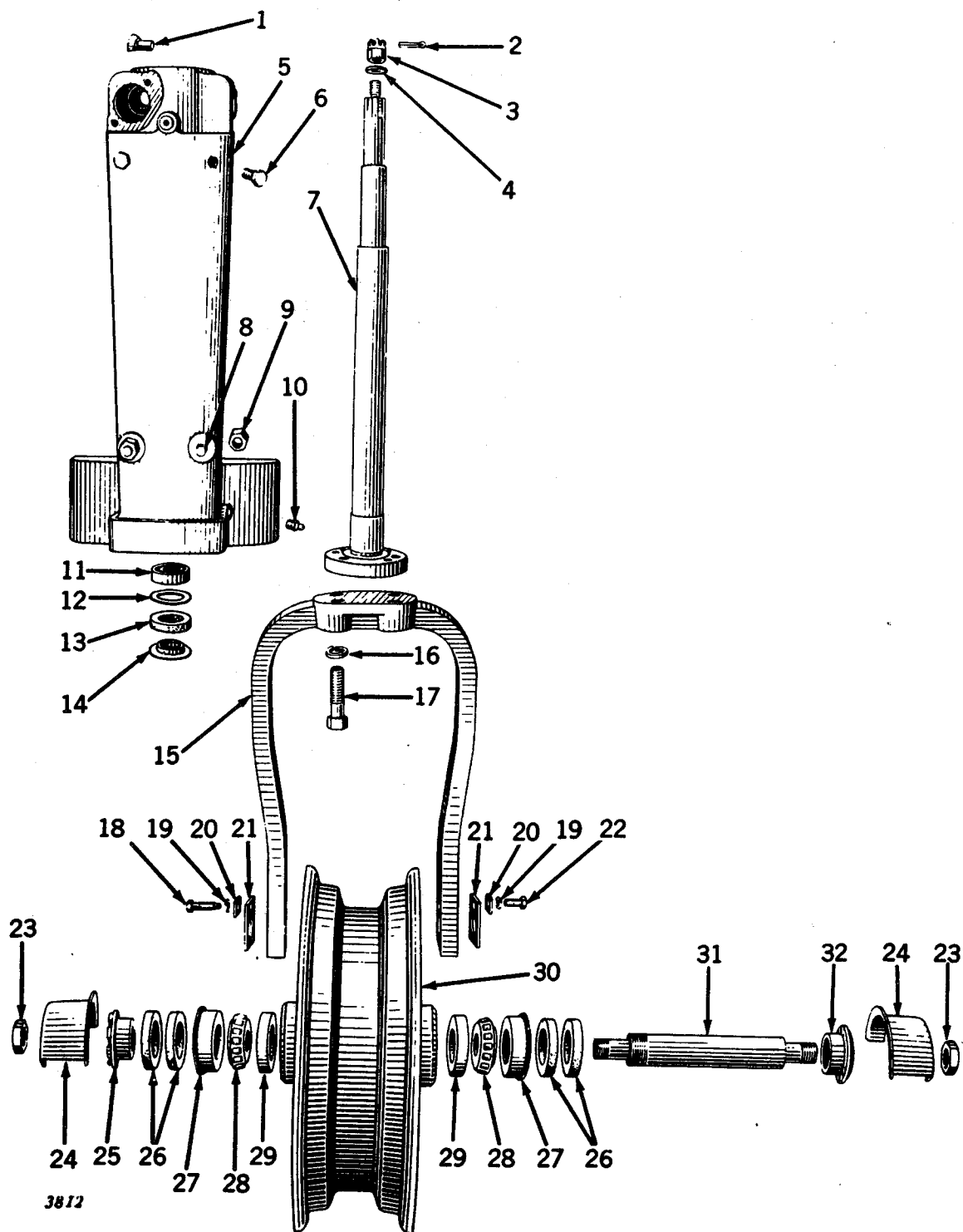

**"GN" FRONT END—Continued**

Key	Part No.	Serial No.	Description
1	A 776 R	(G13000—	) Pin, Steering Sector Stop (Sub. for A2002R)
2	11H 84 R	(G13000—	) Pin, Cotter, 3/16" x 1-1/2"
3	C 535 R	(G13000—	) Nut, 1" (Packed 25 in a Pkg.)
4	A 133 R	(G13000—	) Washer
5	AF 954 R	(G13000—	) Pedestal, F860R, with Bushing and Stop Pin
6	19H 1335 R	(G13000—	) Screw, Cap, 5/8" x 1-1/2" (2 used)
7	AF 962 R	(G13000—	) Spindle, Steering, with Nut
8	A 5292 R	(G13000—	) Stud, 5/8" x 2-1/4" (2 used) (Packed 25 in a Pkg.) (Sub. for C1479R)
9	A 1892 R	(G13000—	) Nut (2 used) (Packed 25 in a Pkg.)
10	JD 7760	(G13000—	) Fitting, Grease
11	JD 7679 R	(G13000—	) Bearing, Steering Spindle Lower
12	A 1129 R	(G13000—	) Washer
13	A 1131 R	(G13000—	) Washer (Cork) (Packed 5 in a Pkg.)
14	A 1130 R	(G13000—	) Retainer
15	AF 3169 R	(G13000—	) Yoke and Four 19H1063R Cap Screws (Sub. for AA3919R and AA4256R)
16	12H 17 R	(G13000—	) Washer, Lock, 3/4" (4 used)
17	(19H 1405 R	(G13000—G34837)	) Screw, Cap, 3/4" x 2-1/2" (4 used)
	(19H 1363 R	(G34838—	) Screw, Cap, 3/4" x 1-7/8" (4 used)
18	B 2680 R	(G13000—	) Screw, Cap (Special)
19	12H 11 R	(G13000—	) Washer, Lock, 3/8"
20	B 549 R	(G13000—	) Plate, Lock, Front Axle Nut (2 used)
21	H 771 R	(G13000—	) Plate, Lock, Front Axle (2 used)
22	F 2273 R	(G13000—	) Screw, Cap, 3/8" x 1-1/4" (Sub. for 19H1099R)
23	(14H 655 R	(G13000—G41128)	) Nut, 1" (2 used)
	(14H 655 R	(G41129—	) Nut, 1"
	B 551 R	(G41129—	) Nut
	JD 7759	(G41129—	) Fitting, Grease, in Axle Shaft
24	H 773 R	(G13000—	) Shield, Dust (2 used)
25	B 548 R	(G13000—	) Nut, Bearing Adjusting
26	B 90 R	(G13000—	) Washer, Felt (Pkg. of 2) (Sub. for AB474R)
27	B 89 R	(G13000—	) Retainer (2 used)
28	JD 7222 R	(G13000—	) Cone, with Rollers (2 used)
29	JD 7266 R	(G13000—	) Cup (2 used)
30	AB 3686 R	(G13000—	) Wheel, Front
31	AB 4259 R	(G13000—	) Axle, Front, with Bearing Spacer and Nuts (Sub. for AB3693R)
32	B 2683 R	(G13000—	) Spacer, Bearing



## "G" WITH 38-INCH FIXED TREAD, "GW" AND "GH" (HI-CROP) FRONT END

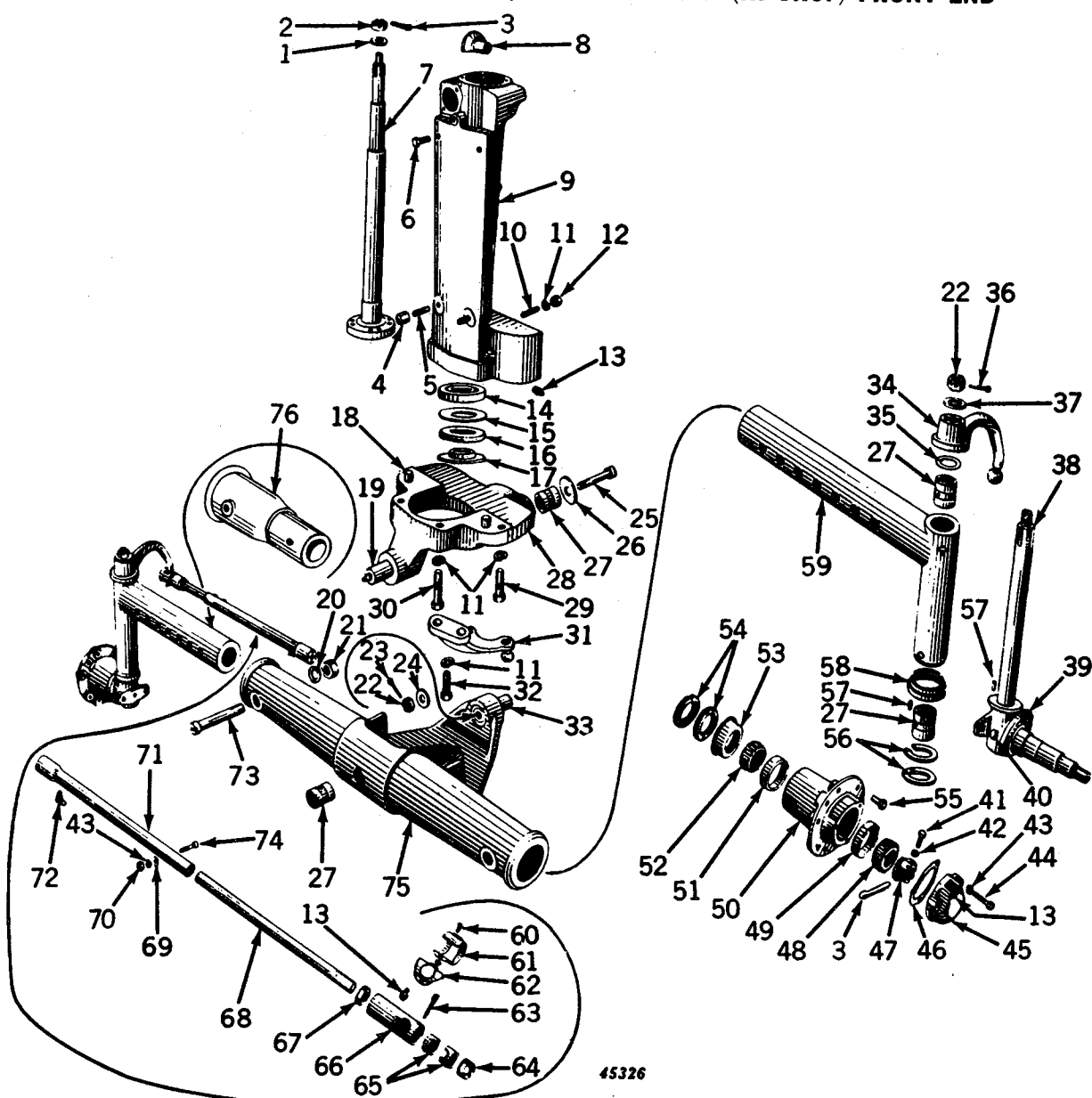

Key	Part No.	Serial No.	Description
1	A 133 R	(G13000—	Washer
2	C 535 R	(G13000—	Nut, 1" (Packed 25 in a Pkg.)
3	11H 84 R	(G13000—	Pin, Cotter, 3/16" x 1-1/2" (4 used)
4	A 1892 R	(G13000—	Nut (2 used) (Packed 25 in a Pkg.)
5	A 5292 R	(G13000—	Stud, 5/8" x 2-1/4" (2 used) (Packed 25 in a Pkg.) (Sub. for C1479R)
6	19H 1335 R	(G13000—	Screw, Cap, 5/8" x 1-1/2" (2 used)
7	AF 962 R	(G13000—	Spindle, Steering, with Nut
8	A 776 R	(G13000—	Pin, Steering Sector Stop (Sub. for A2002R)
9	AF 954 R	(G13000—	Pedestal, F860R, with Studs, Bearing Cup, Bushing, Studs, and Cover
10	F 1549 R	(G13000—	Stud, 3/4" x 3-1/4" (6 used) (Sub. for D409R)
11	12H 17 R	(G13000—	Washer, Lock, 3/4" (12 used)
12	14H 404 R	(G13000—	Nut, 3/4" (6 used)
13	JD 7760	(G13000—	Fitting, Grease (9 used)
14	JD 7679 R	(G13000—	Bearing
15	A 1129 R	(G13000—	Washer
16	A 1131 R	(G13000—	Washer (Cork) (Packed 5 in a Pkg.)
17	A 1130 R	(G13000—	Retainer
18	A 776 R	(G13000—	Pin, Dowel (2 used)

**"G" WITH 38-INCH FIXED TREAD, "GW" AND "GH" (HI-CROP) FRONT END—Continued**

Key	Part No.	Serial No.	Description
19	B 2688 R	(G13000-	Pin, Front Pivot
20	12H 21 R	(G13000-	Washer, Lock, 1" (2 used)
21	14H 411 R	(G13000-	Nut, 1" (2 used) (Sub. for 14H272R)
22	F 2664 R	(G13000-	Nut, 3/4" (3 used) (Sub. for 14H534R)
23	11H 99 R	(G13000-	Pin, Cotter, 1/8" x 1-1/4" (Sub. for 11H43R)
24	D 139 R	(G13000-	Washer
25	F 2663 R	(G13000-	Screw, Cap, Drilled, 3/4" x 5-1/2" (Sub. for B2697R)
26	D 141 R	(G13000-	Washer
27	A 877 R	(G13000-	Bushing (6 used) (Sub. for AA5539R)
28	AF 968 R	(G13000-	Bracket, F862R, with Pins and Bushing ("GW" and 38" Fixed Tread)
	AF 1180 R	(G46800-	Bracket, F1016R, Front Axle Pivot, with Pins and Bushing (Hi-Crop)
29	19H 1405 R	(G13000-	Screw, Cap, 3/4" x 2-1/2" (2 used)
	19H 1391 R	(G13000-	Screw, Cap, 3/4" x 2-1/4" (Special) (2 used) (38" Fixed Tread)
30	19H 1455 R	(G13000-	Screw, Cap, 3/4" x 3-1/4" (2 used) (Sub. for 19H984R)
31	AB 3633 R	(G13000-	Arm, Steering, Center (Sub. for AF990R)
	F 1017 R	(G13000-	Spacer, Steering Gear Arm (38" Fixed Tread)
32	19H 1374 R	(G13000-	Screw, Cap, 3/4" x 2" (2 used)
	19H 1455 R	(G13000-	Screw, Cap, 3/4" x 3-1/4" (2 used) (38" Fixed Tread)
33	B 2700 R	(G13000-	Pin, Pivot, Rear
34	AB 4686 R	(G13000-	Arm, Steering (L.H.) (Sub. for B1204R)
	AB 4685 R	(G13000-	Arm, Steering (R.H.) (Sub. for B1236R)
35	D 467 R	(G13000-	Washer, Shim
36	11H 45 R	(G13000-	Pin, Cotter, 1/8" x 1-1/2" (2 used)
37	B 3310 R	(G13000-	Washer (2 used) (Sub. for B111R)
38	AB 1396 R	(G13000-	Knuckle, with 19-3/4" Spindle and Dust Excluder (2 used) ("GW")
	AB 3134 R	(G13000-	Spindle, Knuckle, with Nut (2 used) ("GW")
	AF 1190 R	(G46800-	Knuckle, with 28-1/4" Spindle and Dust Excluder (Hi-Crop)
	AB 4013 R	(G13000-	Knuckle, with 17-3/4" Spindle and Dust Excluder (2 used) (38" Fixed Tread)
39	A 1424 R	(G13000-	Excluder, Dust (2 used)
40	17H 138 A	(G13000-	Rivet, 1/2" x 2-3/4" (2 used)
41	F 2273 R	(G13000-	Screw, Cap, 3/8" x 1-1/4" (2 used) (Sub. for 19H1099R)
42	12H 11 R	(G13000-	Washer, Lock, 3/8" (2 used)
43	12H 10 R	(G13000-	Washer, Lock, 5/16" (6 used)
44	F 2270 R	(G13000-	Screw, Cap, 5/16" x 1-1/4" (Special) (6 used) (Sub. for 19H124R)
45	AA 1407 R	(G13000-	Cap, A155R, Hub (2 used)
46	A 1556 R	(G13000-	Gasket (2 used) (Packed 10 in a Pkg.)
47	AD 452 R	(G13000-	Nut, Complete (2 used)
48	JD 7216 R	(G13000-	Cone, with Rollers
49	JD 7266 R	(G13000-	Cup, Bearing (2 used)
50	AF 912 R	(G13000-	Hub, F843R, with Bearing Cups (2 used) ("GW")
	AA 4721 R	(G46800-	Hub, A3004R, with Bearing Cups (Hi-Crop)
51	JD 7270 R	(G13000-	Cup, Bearing (2 used)
52	JD 7224 R	(G13000-	Cone, with Rollers (2 used)
53	D 635 R	(G13000-	Retainer, Felt (2 used)
54	AA 663 R	(G13000-	Washer, Felt (4 used)
55	JD 19 R	(G13000-	Bolt (12 used) (Packed 20 in a Pkg.)
56	A 890 R	(G13000-	Washer, Thrust (4 used)
57	D 186 R	(G13000-	Pin, Dowel (4 used)
58	B 2693 R	(G13000-	Shield, Dust (2 used)
59	AB 3630 R	(G13000-	Knee, Front Axle, with Bushing and Dust Shield ("GW")
	AB 4046 R	(G13000-	Knee, with Bushing and Dust Excluder (2 used) (38" Fixed Tread)
	AF 1183 R	(G46800-	Knee, Front Axle, with Bushing and Dust Shield (Hi-Crop)
60	13H 93 R	(G13000-	Bolt, Stove, with Nut (2 used) (Sub. 14H606R and 21H425R)
61	AC 352 R	(G13000-	Cover, Drag Link, Complete (2 used)
	C 1400 R	(G13000-	Cover, Outer (Sub. AC352R)
62	C 1401 R	(G13000-	Cover, Inner (Sub. AC352R)
63	11H 49 R	(G13000-	Pin, Cotter, 1/8" x 2" (4 used)
64	C 840 R	(G13000-	Plug, Screw (4 used)
65	C 838 R	(G13000-	Bearing, Ball Stud (8 used) (Packed 10 in a Pkg.)
66	H 982 R	(G13000-	End, Drag Link (2 used)
67	C 985 R	(G13000-	Nut, Jam, 7/8" (2 used) (Packed 10 in a Pkg.)
68	B 2696 R	(G13000-	Rod, Drag Link (2 used)
	B 2729 R	(G13000-	Rod, Drag Link (Used with Knee Extension)
	B 2842 R	(G13000-	Rod, Drag Link (2 used) (38" Fixed Tread)
69	19H 1286 H	(G13000-	Washer, Plain (4 used) (Sub. for 24H143R)
70	14H 785 R	(G13000-	Nut, 5/16" (4 used)
71	AF 1187 R	(G13000-	Sleeve, Drag Link (2 used) (Sub. for AB3632R)
72	JD 7760	(G13000-	Fitting, Grease (2 used)
73	B 2694 R	(G13000-	Bolt, Lock (2 used) (3 used with Knee Extension)
74	21H 715 R	(G13000-	Screw, Mach., 5/16" x 1-1/2" (4 used) (Sub. for 19H134B)
75	AF 1182 R	(G13000-	Housing, B2690R, Axle, with Pin and Bushing (Sub. for AB3629R)
	AB 4045 R	(G13000-	Housing, B2840R, with Pin and Bushing (38" Fixed Tread)
76	B 2728 R	(G13000-	Extension, Knee



## PEDESTAL AND STEERING ASSEMBLY

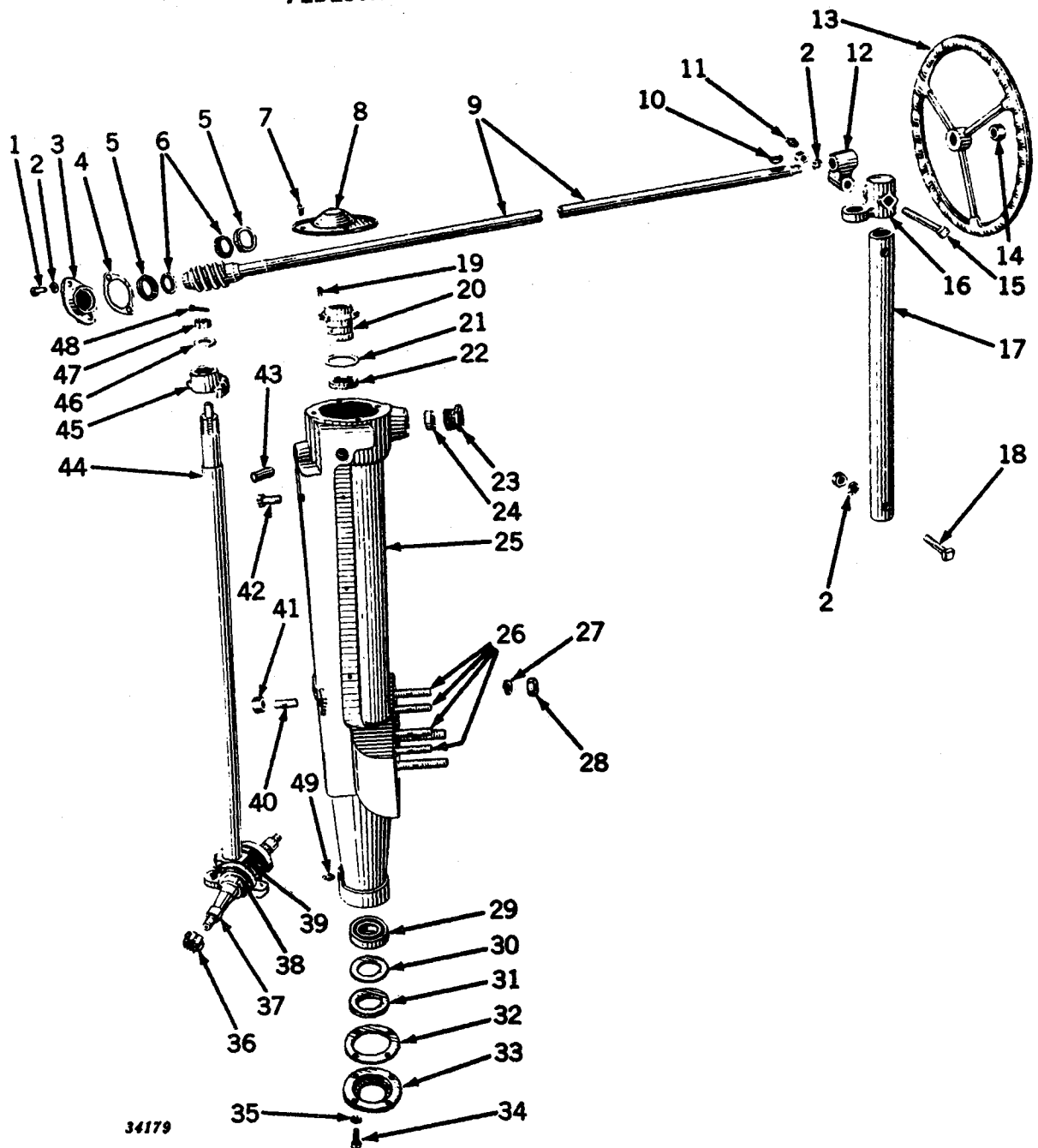

## PEDESTAL AND STEERING ASSEMBLY—Continued

Key	Part No.	Serial No.	Description
1	19H 462 N	(-G12999)	Screw, Cap, 1/2" x 1-1/2" (4 used) (Sub. for 19H457R)
	19H 1060 R	(G13000-)	Screw, Cap, 1/2" x 1-5/8" (2 used) (Sub. for 19H465R)
2	12H 13 R	(-G12999)	Washer, Lock, 1/2" (6 used)
	12H 13 R	(G13000-)	Washer, Lock, 1/2" (4 used)
3	AF 282 R	(-G12999)	Quill, F146R, Bearing
	AF 648 R	(G13000-)	Quill, F656R, Bearing
4	A 288 R	(-G12999)	Shim (1/32" Thick) (2 used) (Packed 10 in a Pkg.)
	A 289 R	(-G12999)	Shim (1/64" Thick) (2 used) (Packed 10 in a Pkg.)
	A 1052 R	(-G12999)	Shim (.005"-.006" Thick) (3 used) (Sub. A289R)
	A 2159 R	(G13000-)	Shim (Thin) (3 used) (Packed 15 in a Pkg.)
	A 2159 R	(G13000-)	Shim (Med.) (2 used) (Sub. for A2160R)
	A 2159 R	(G13000-)	Shim (Thick) (Sub. for A2161R)
5	JD 7253 R	(-)	Cup, Bearing (2 used)
6	JD 7205 R	(-)	Cone, with Rollers (2 used)
7	A 3232 R	(-G12999)	Screw, Mach. (6 used)
	A 3232 R	(G13000-)	Screw, Mach. (3 used)
8	A 257 R	(-G12999)	Cover
	F 646 R	(G13000-)	
9	AF 281 R	(-)	Shaft, Steering, with Worm
10	26H 17 R	(-)	Key, Woodruff
11	JD 7759	(-G47985)	Fitting, Grease, No. 1610
12	AA 1575 R	(-)	Bearing, A1909R, Steering Shaft, with Bushing (Sub. for AA249R)
	A 1910 R	(G47996-)	Bushing, Steering Shaft
13	AA 380 R	(-)	Wheel, Steering
14	14H 402 R	(-)	Nut, 3/4" (Sub. for 14H403R)
15	7H 965 R	(-)	Bolt, Mach., 1/2" x 5", with Nut (Sub. for 7H966R)
16	B 392 R	(-)	Bracket, Bearing
17	F 147 R	(-)	Tube, Support
18	7H 1092 R	(-)	Bolt, Mach., 1/2" x 2-3/4", with Nut (Sub. for 7H1022R)
19	19H 205 R	(-)	Screw, Set
20	A 491 R	(-)	Bushing, Eccentric (Sub. for AA5521R)
21	A 490 R	(-)	Shim (.036" Thick) (3 used)
22	A 396 R	(-)	Packing (Packed 5 in a Pkg.)
23	B 33 R	(-)	Nut, Packing
24	B 1564 R	(-)	Packing (Packed 5 in a Pkg.)
25	AF 322 R	(-G12999)	Pedestal, F241R, with Stop Pin and Cup
	AF 616 R	(G13000-)	Pedestal, F611R, with Stop Pin, Cup, Bushing, Studs, and Cover
26	8H 2252 R	(-G12999)	Bolt, Mach., 3/4" x 5-1/2" (4 used)
	8H 1590 R	(-G12999)	Bolt, Mach., 3/4" x 7-1/2" (2 used)
	F 1549 R	(G13000-)	Stud, 3/4" x 3-1/4" (6 used) (Sub. for D409R)
27	12H 17 R	(-)	Washer, Lock, 3/4" (6 used)
28	14H 404 R	(-)	Nut, 3/4" (6 used)
29	JD 7684 R	(-)	Bearing
30	24H 954 R	(-)	Washer (Sub. for 24H82R)
31	A 1422 R	(-)	Washer, Cork (Packed 5 in a Pkg.)
32	C 2327 R	(-)	Gasket (Packed 2 in a Pkg.)
33	A 1423 R	(-)	Cap
34	F 2272 R	(-)	Screw, Cap, 3/8" x 3/4" (4 used) (Sub. for 19H203R)
35	12H 11 R	(-)	Washer, Lock, 3/8" (4 used)
36	AD 452 R	(-)	Nut, D1082R, Front Wheel Knuckle (2 used)
37	AF 324 R	(-G12999)	Knuckle, Double, with Spindle, Dust Excluders, and Nuts
	AF 645 R	(G13000-)	
38	A 1421 R	(-)	Excluder, Dust (2 used)
39	17H 192 A	(-)	Rivet, 1/2" x 3-3/4" (2 used)
40	A 5292 R	(G13000-)	Stud, 5/8" x 2-1/4" (2 used) (Packed 25 in a Pkg.) (Sub. for C1479R)
41	A 1892 R	(G13000-)	Nut (Special) (2 used) (Packed 25 in a Pkg.)
42	19H 1335 R	(G13000-)	Screw, Cap, 5/8" x 1-1/2" (Sub. for 19H975R)
43	A 776 R	(-)	Pin, Stop
44	AF 768 R	(-)	Spindle, with Nut
45	F 245 R	(-)	Gear, Sector (Sub. for AF1233R)
46	A 133 R	(-)	Washer
47	C 535 R	(-)	Nut (Packed 25 in a Pkg.)
48	11H 84 R	(-)	Pin, Cotter, 3/16" x 1-1/2"
49	JD 7759	(G12192-)	Fitting, Grease, No. 1610

## TRACTORS—MODELS "G," "GN," "GW," AND "GH"

## "G," "GW," AND "GH" FRONT WHEEL

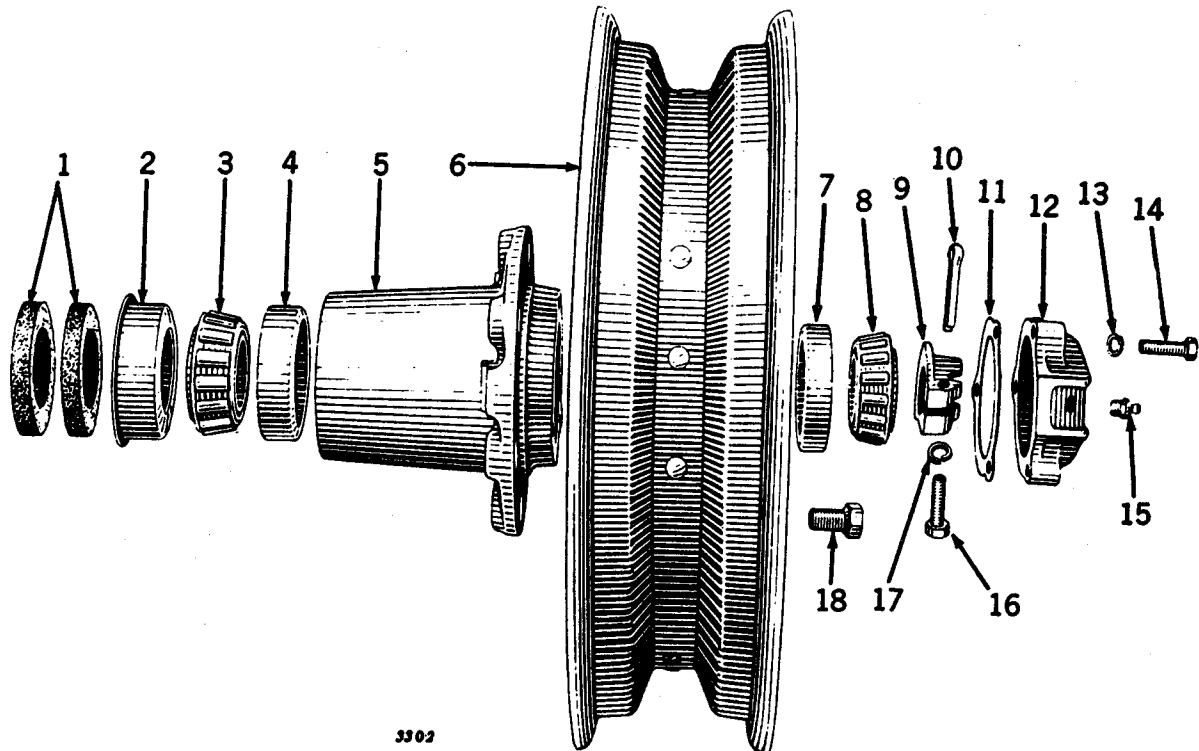

3302

Key	Part No.	Serial No.	Description
1	AA 663 R	( - )	Washer, Felt (2 used)
2	D 635 R	( - )	Retainer, Felt
3	JD 7224 R	( - )	Cone with Rollers
4	JD 7270 R	( - )	Cup
5	AC 513 R	( - )	Hub, C391R (Cast Disk)
	AA 1399 R	(G20277-)	Hub, A1553R, with Cups
	AF 912 R	(G20278-)	Hub, F843R, with Cups (Reversible Disk Wheel and 38" Fixed Tread)
	AA 4099 R	(G13000-)	Hub, A3479R, with Cups (48" to 80" Tread)
	AA 4721 R	(G43800-)	Hub, A3004R, with Cups (Hi-Crop)
6	AF 210 R	( - )	Wheel, with Bearing Cups (Steel Spoke)
	AC 847 R	( - )	Wheel, C334R, with Bolts (Cast Disk)
	JD 1275 R	(G20277-)	Wheel, Disk, with Rim (6.00 x 16" Tire) (Sub. for JD1261R) ("G" and "GW")
	JD 1290 R	(G20278-)	Wheel, Reversible Disk, with Rim (6.00 x 16" Tire) (Sub. for JD1272R and JD1274R) ("G" and "GW")
	JD 1281 R	(G43800-)	Wheel, Disk and Rim, less Hub (Hi-Crop)
7	JD 7266 R	( - )	Cup
8	JD 7216 R	( - )	Cone, with Rollers
9	AD 452 R	( - )	Nut, D1082R, Knuckle
10	11H 84 R	( - )	Pin, Cotter, 3/16" x 1-1/2"
11	A 1556 R	( - )	Gasket (Disk Wheel) (Use with AA1407R) (Packed 10 in a Pkg.)
	C 677 R	( - )	Gasket (Use with AC119R) (Packed 10 in a Pkg.)
12	AA 1407 R	( - )	Cap, A1555R, Hub, with Grease Fitting (Disk Wheel)
	AC 119 R	( - )	Cap, C167R, Hub, with Grease Fitting (Steel Spoke Wheel)
13	12H 10 R	( - )	Washer, Lock, 5/16" (3 used) (Use on 19H124R)
	12H 11 R	( - )	Washer, Lock, 3/8" (Use on 19H1099R)
14	F 2270 R	( - )	Screw, Cap, 5/16" x 1-1/4" (3 used) (Use on AA1407R) (Sub. for 19H124R)
	F 2273 R	( - )	Screw, Cap, 3/8" x 1-1/4" (3 used) (Use on AC119R) (Sub. for 19H1099R)
15	JD 7759	( - )	Fitting, Grease, No. 1610
16	F 2273 R	( - )	Screw, Cap, 3/8" x 1-1/4" (Sub. for 19H221R and 19H1099R)
17	12H 11 R	( - )	Washer, Lock, 3/8"
18	JD 17 R	(G20277-)	Bolt (6 used) (Disk Wheel) (Packed 20 in a Pkg.)
	JD 19 R	(G20278-)	Bolt (6 used) (Reversible Disk Wheel) (Packed 20 in a Pkg.)
	8H 988 T	(G1000-)	Bolt, Mach., 5/8" x 2-1/2", with Nut (6 used) (Cast Disk Wheel) (Sub. for 8H989R)

## FRONT WHEEL EQUIPMENT

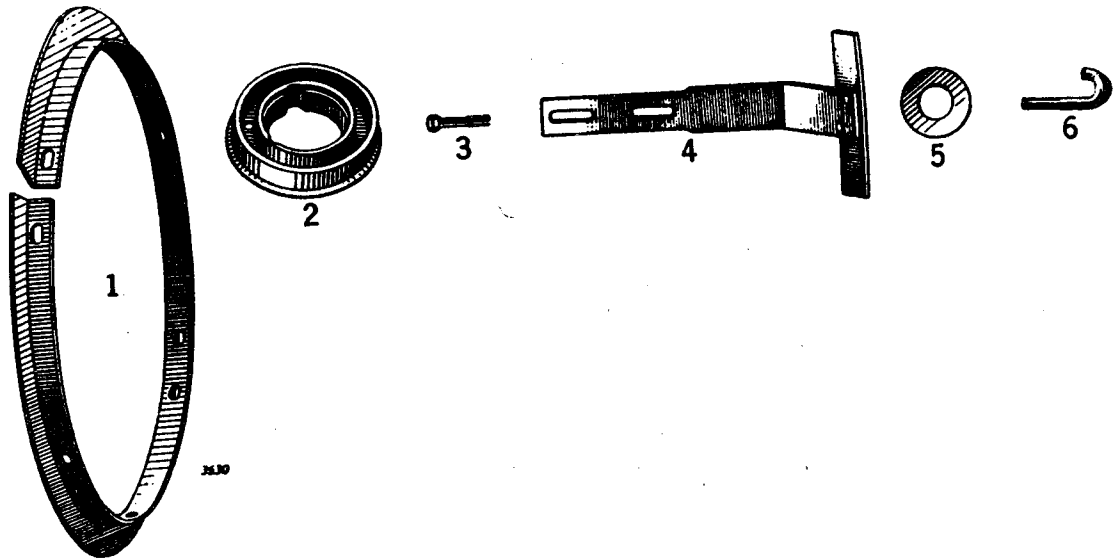

Key	Part No.	Serial No.	Description
1	AA 341 R	( — )	Band, Two A215R, Guide (1-1/2" High)
	AA 383 R	( — )	Band, Two A777R, Guide (2" High)
	AC 650 R	( — )	Band, Two C1732R, Guide (2-1/2" High)
2	AA 2106 R	( — )	Spacer, Two A2275R, Front Wheel (Do not use with Reversible Front Wheels) (Attachment)
3	JD 18 R	( — )	Bolt, Front Wheel Spacer
4	AF 401 R	( — )	Scraper, Complete, Front Wheel
5	24H 991 R	( — )	Washer on Weight to Wheel Bolts (For A1827R Wheel Weights) (Sub. for 24H481R)
6	24H 993 R	( — )	Washer on Hook Bolt (For A1826R Wheel Weights) (Sub. for 24H490R)
	A 1828 R	( — )	Bolt, Hook (For Attaching A1826R Wheel Weights)
	A 651 R	( — )	Bracket, Front Wheel Scraper
	AA 388 R	( — )	Screw, Cap, Sixteen 19H444A, with Nuts and Lock Washers (For Attaching Guide Bands)



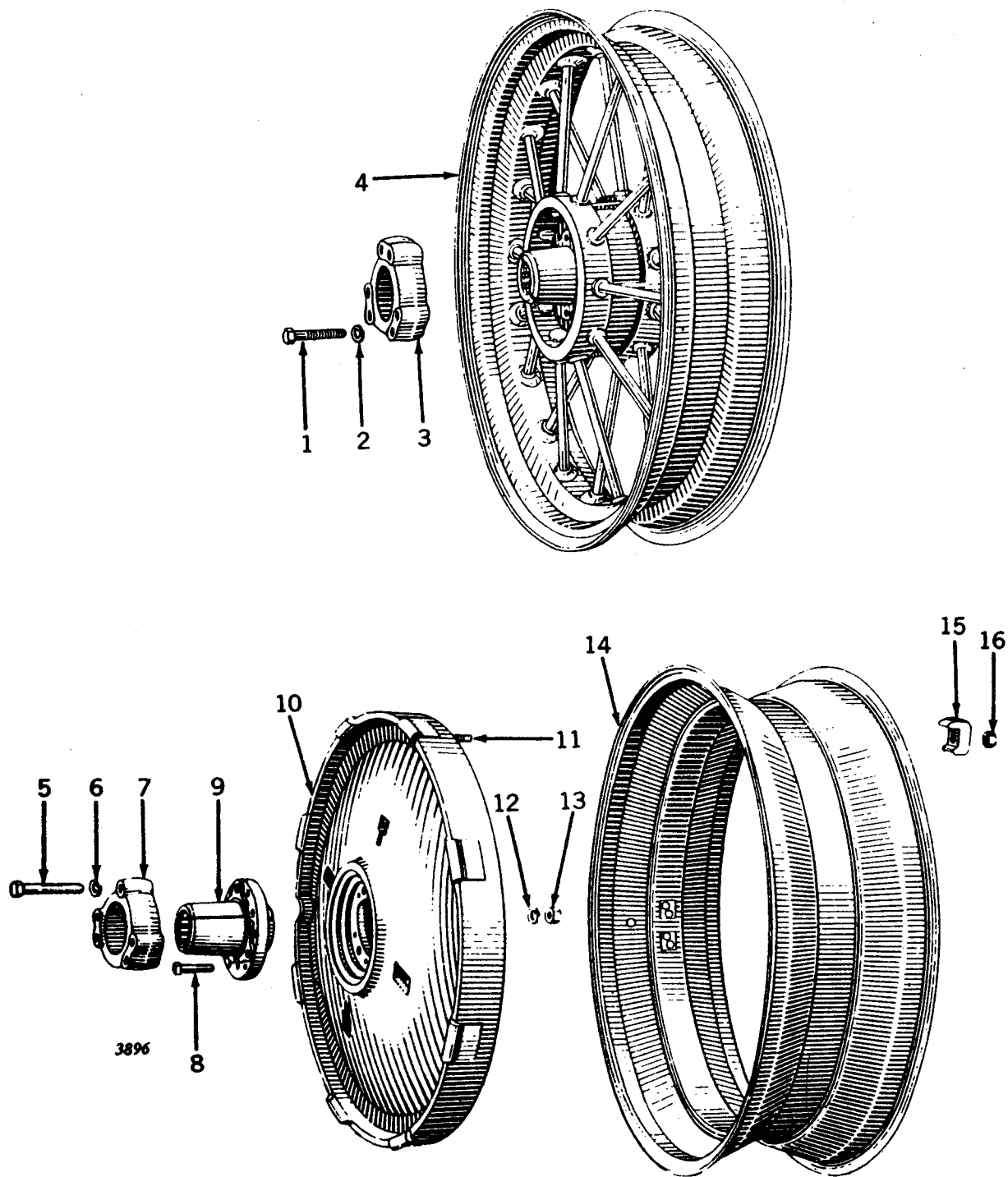

## RUBBER TIRE REAR WHEEL EQUIPMENT (EXCEPT HI-CROP)—Continued

Key	Part No.	Serial No.	Description
1	F 23 R	( - )	Screw, Cap, 7/8" x 5" (3 used)*
2	12H 19 R	( - )	Washer, Lock, 7/8" (3 used)*
3	F 22 R	( - )	Clamp*
4	AF 412 R	( - )	Wheel, Spoke Type (For 10.00x36" or 11.25x36" Tire)
5	A 1813 R	(G20760- )	Screw, Cap, 7/8" x 4-1/2" (3 used)
6	12H 19 R	(G20760- )	Washer, Lock, 7/8" (3 used)
7	A 1812 R	(G20760- )	Clamp
8	F 859 R	(G20760- )	Bolt, 3/4" x 2-1/2" (6 used)
9	F 858 R	(G20760- )	Hub
10	AF 919 R	( - )	Wheel, F857R, Cast, with Studs and Nuts (Sub. for AF375R)°
11	A 5292 R	( - )	Stud, 5/8" x 2-1/4" (8 used) (Sub. for C1479R)
12	12H 17 R	(G20760- )	Washer, Lock, 3/4" (6 used)
13	14H 402 R	(G20760- )	Nut, 3/4" (6 used) (Sub. for 14H403R)
14	AA 1002 R	( -G11953 )	Rim, Demountable, with Side Ring (For 10.00x36" or 11.25x36" Tire)
	AA 1002 R	( - )	Rim, Demountable, with Side Ring (For Ricefield Tires)
	AA 3033 R	( - )	Rim, Demountable, with Driver (For 10-38 Tire)
	AA 2478 R	( - )	Rim, Demountable, with Driver (For 11-38 Tire)
	AA 3043 R	( - )	Rim, Demountable, with Driver (For 12-38 Tire)
15	B 634 R	( - )	Clamp, Rim (8 used)
16	14H 652 R	( - )	Nut, 5/8" (8 used)

Quantities listed are for one wheel only.

\*Use on Tractors ( -G20759) having AF375R Cast Wheels.

°For Repair Cast Wheel on (G1000-G20759) also order One A1812R, One F858R, One AF920R Bolts and One AF921R Cap Screws.

NOTE: Only one part used in this grouping unless otherwise indicated.



## REAR WHEELS (HI-CROP)

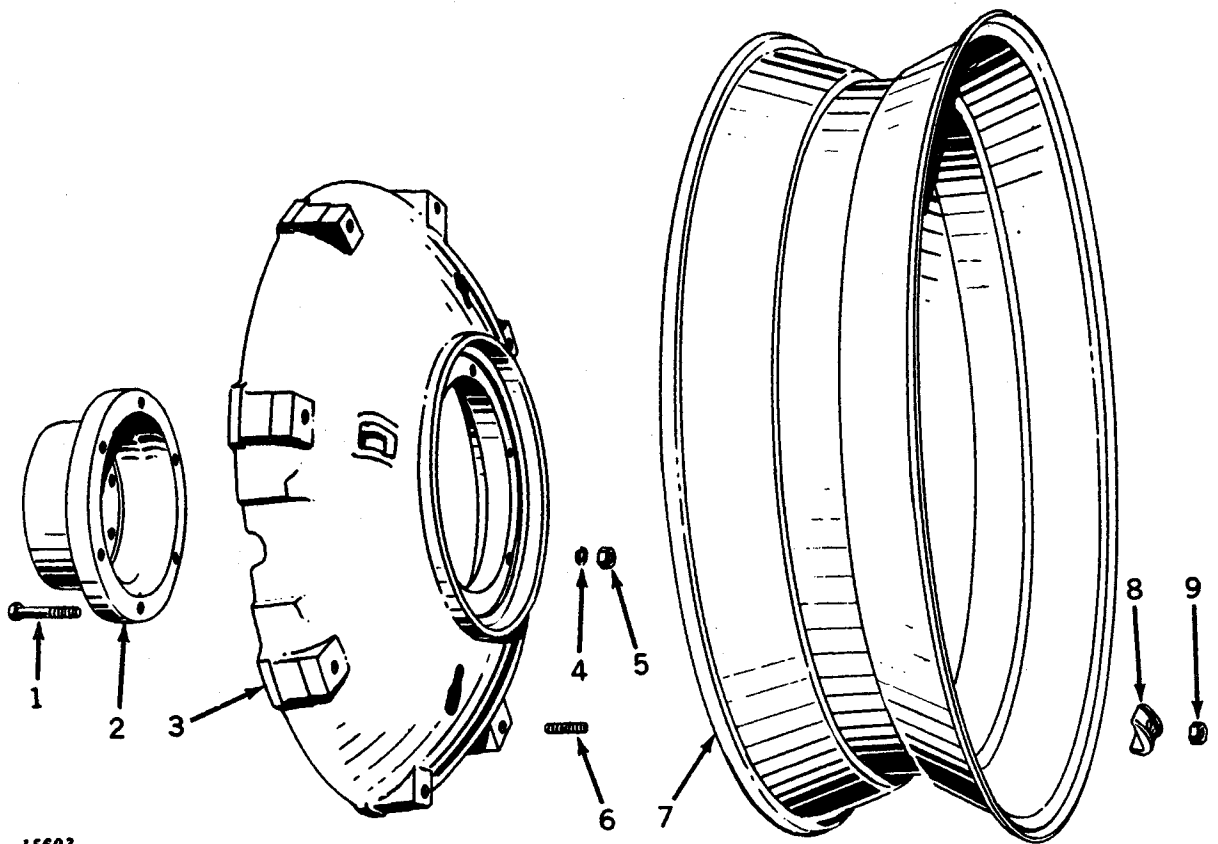

15603

## REAR WHEELS (HI-CROP)—Continued

Key	Part No.	Serial No.	Description
1	B 568 R	(G46800—	) Screw, Cap (6 used)
2	F 1004 R	(G46800—	) Hub, Drive Wheel
3	AF 1192 R	(G46800—	) Wheel, F1003R, Cast Disk Drive
4	12H 15 R	(G46800—	) Washer, Lock, 5/8" (6 used)
5	14H 800 R	(G46800—	) Nut, 5/8" (6 used) (Sub. for 14H264R)
6	A 5292 R	(G46800—	) Stud, 5/8" x 2-1/4" (8 used) (Sub. for C1479R)
7	AA 3043 R	(G46800—	) Rim, Demountable
8	B 634 R	(G46800—	) Clamp, Rim (8 used)
9	14H 399 R	(G46800—	) Nut, 5/8" (8 used)



TRACTORS—MODELS "G," "GN," "GW," AND "GH"

STEEL REAR WHEEL EQUIPMENT

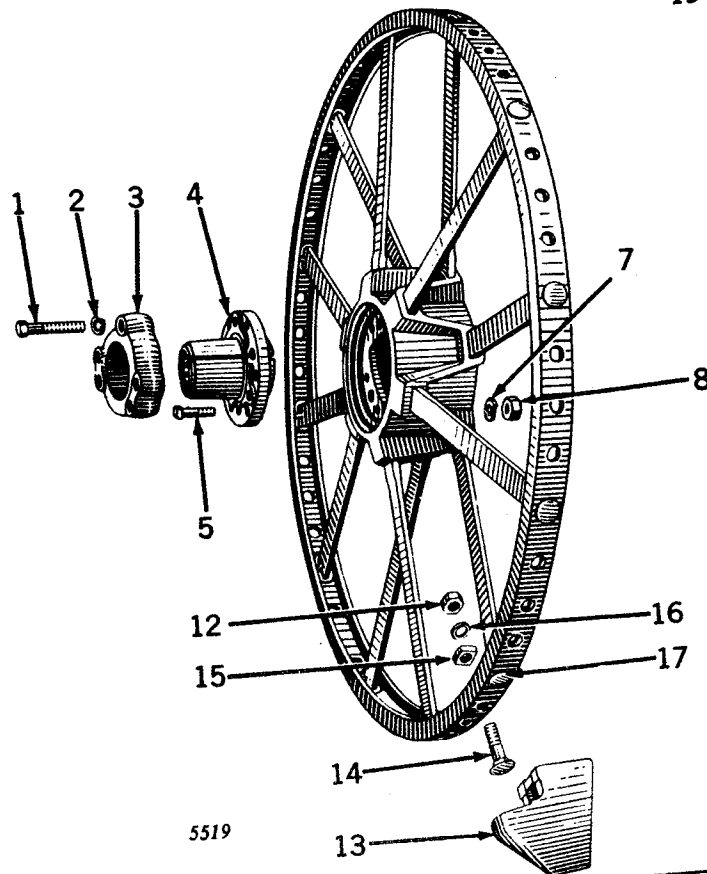
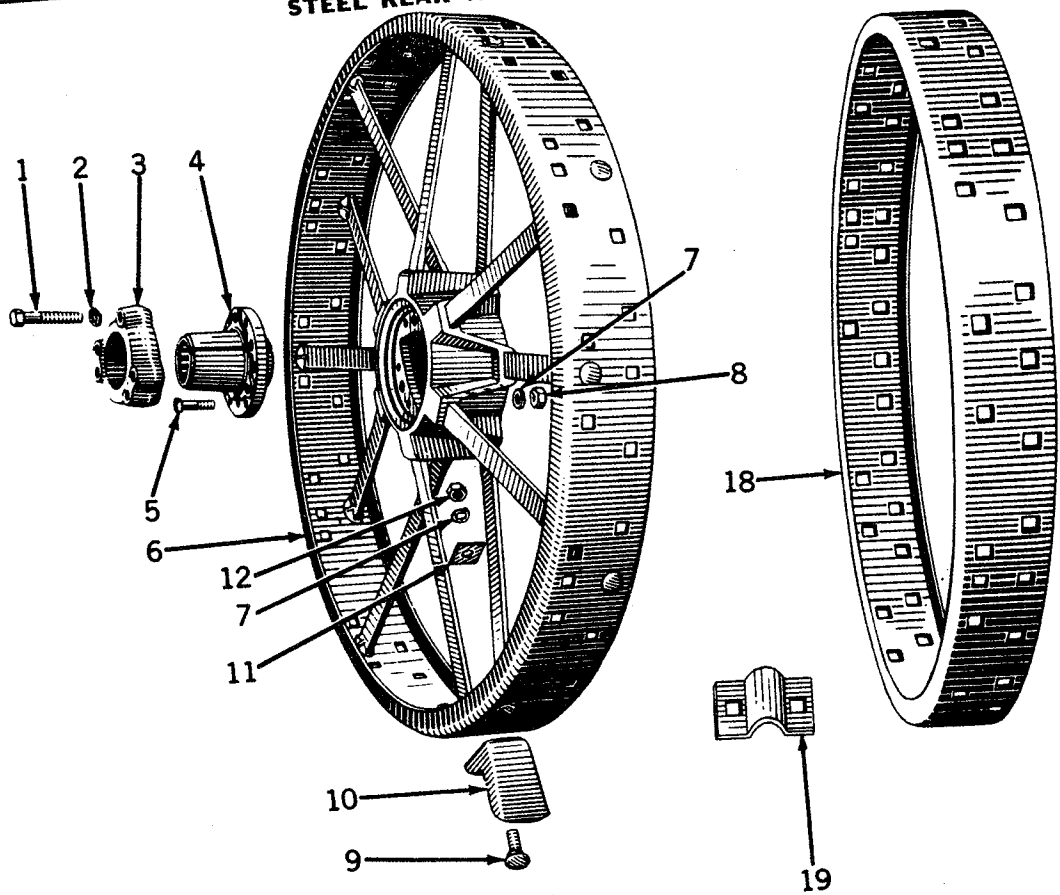

5519

## STEEL REAR WHEEL EQUIPMENT—Continued

Key	Part No.	Serial No.	Description
1	F 23 R (	-G31557)	Screw, Cap, 7/8" x 5" (Special) (3 used) (Parts for Tractors with JD1227R or JD1228R Cast in Hub Wheels)
	A 1813 R (G31558-	)	Screw, Cap, 7/8" x 4-1/2" (Special) (3 used) (Used with F858R Hub)*
	AF 921 R (G31558-	)	Screw, Cap, 7/8" x 4-1/2" (Special) (Set of Three A1813R Cap Screws and Lock Washers) (Used with F858R Hub)*
2	12H 19 R (	-)	Washer, Lock, 7/8" (3 used)
3	F 22 R (	-G31557)	Clamp, Hub (Parts for Tractors with JD1227R or JD1228R Cast in Hub Wheels)
	A 1812 R (G31558-	)	Clamp, Hub (Used with F858R Hub)*
4	F 858 R (G31558-	)	Hub*
5	F 859 R (G31558-	)	Bolt, 3/4" x 2-1/2" (6 used)*
	F 920 R (G31558-	)	Bolt, 3/4" x 2-1/2" (Set of Six F859R Bolts, Nuts, and Lock Washers)*
6	JD 1227 R (	-G31557)	Wheel, Flat Rim (Discontinued) (Sub. One JD1277R Wheel, One F858R Hub, One A1812R Hub Clamp, One AF920R Hub to Wheel Bolts, Nuts, and Lock Washers, One AF921R Hub Clamp to Hub Cap Screws and Lock Washers)
	JD 1277 R (G31558-	)	Wheel, Flat Rim (Will fit G1000-G31557, see JD1227R)*
	12H 17 R (G31558-	)	Washer, Lock, 3/4"
8	14H 402 R (G31558-	)	Nut, Hex., 3/4" (3 used)* (Sub. for 14H403R)
9	AD 535 R (	-)	Bolt (Sub. D411R, 12H17R, and 14H404R)
10	AD 2852 R (	-)	Lug, Eight D233R, Spade (4" High)
	AD 2853 R (	-)	Lug, Eight D2447R, Spade (Heavy-Duty) (4" High)
	AD 2854 R (	-)	Lug, Eight D1078R, Spade (5" High)
	AD 2855 R (	-)	Lug, Eight D2121R, Spade (Heavy-Duty) (5" High)
	AD 2484 R (	-)	Lug, Twelve D573R, Spade (6" High)
	AD 2485 R (	-)	Lug, Twelve D2446R, Spade (31° Face) (6" High) (Sub. AD2484R)
11	AD 2856 R (	-)	Washer, Eight D938R (Sub. for AD2486R and AD2487R)
12	14H 404 R (	-)	Nut, 3/4" (Sub. for 14H653R)
13	AF 1042 R (	-)	Lug, Eight F295R, Cast
	AC 1030 R (	-)	Lug, Six C2199R, Sand
	AD 1465 R (	-)	Lug, Twelve D2627R, "A" Shaped (6" High)
	AD 2857 R (	-)	Lug, Eight D1283R, "A" Shaped (5" High)
14	C 1517 R (	-)	Bolt, Cge., 3/4" x 2-1/4"
	AA 391 R (	-G32587)	Bolt, Forty-Eight 3H843R, 3/4" x 3", with Spacers, Lock Washers and Nuts
	AF 1043 R (G32588-	)	Bolt, Fifty-Six 3H843R, 3/4" x 3", with Spacers, Lock Washers and Nuts*
15	A 685 R (	-)	Spacer
16	12H 75 R (	-)	Washer, Lock, 3/4"
17	JD 1228 R (	-G32587)	Wheel, Rear, Skeleton Type (Discontinued) (Sub. One JD1278R Wheel, One F858R Hub, One A1812R Clamp, One AF920R Hub to Wheel Bolts, Nuts, and Lock Washers, One AF921R Hub Clamp to Hub Cap Screws, Four F295R Cast Lugs, Four 3H843R Lug Bolts, Four 12H75R Lug Bolt Lock Washers, Four 14H653R Nuts on Lug Bolts, Four A685R Lug Spacers)
	JD 1278 R (G32588-	)	Wheel, Rear, Skeleton Type (Will fit G1000-G32587, see JD1228R)
18	F 336 R (	-)	Rim, Extension
19	AC 453 R (	-)	Clip, Six C1030R, Extension Rim
(Parts listed below are not illustrated.)			
	AA 1049 R (	-)	Lug, Spud, Ninety-Six A1298R (Sub. AA4978R Lug, with Washers and Nuts) (Pkg. of 12)
	AA 1535 R (	-)	Lug, Eight A1851R, Narrow Rim Drive Wheel
	AC 648 R (	-)	Lugs, Twelve AC649R Cast Cone
	AA 1536 R (	-)	Bolt, (Sub. Ninety-Six 8H946, Ninety-Six 14H760, and Ninety-Six 12H15R)
	AA 1742 R (	-)	Bolt, Ninety-Six C1716R, with Lock Washers and Nuts
	AF 435 R (	-)	Band, Road
	AD 2803 R (	-)	Bolt (Sub. D411R, 12H17R, and 14H404R)

\*Also parts on Tractors ( -G31557) when JD1227R and JD1228R wheels have been replaced with JD1277R and JD1278R wheels.

NOTE: Only one part used in this grouping unless otherwise indicated.  
Quantities are for one wheel only.

## STARTING AND LIGHTING EQUIPMENT (G13000 AND UP)

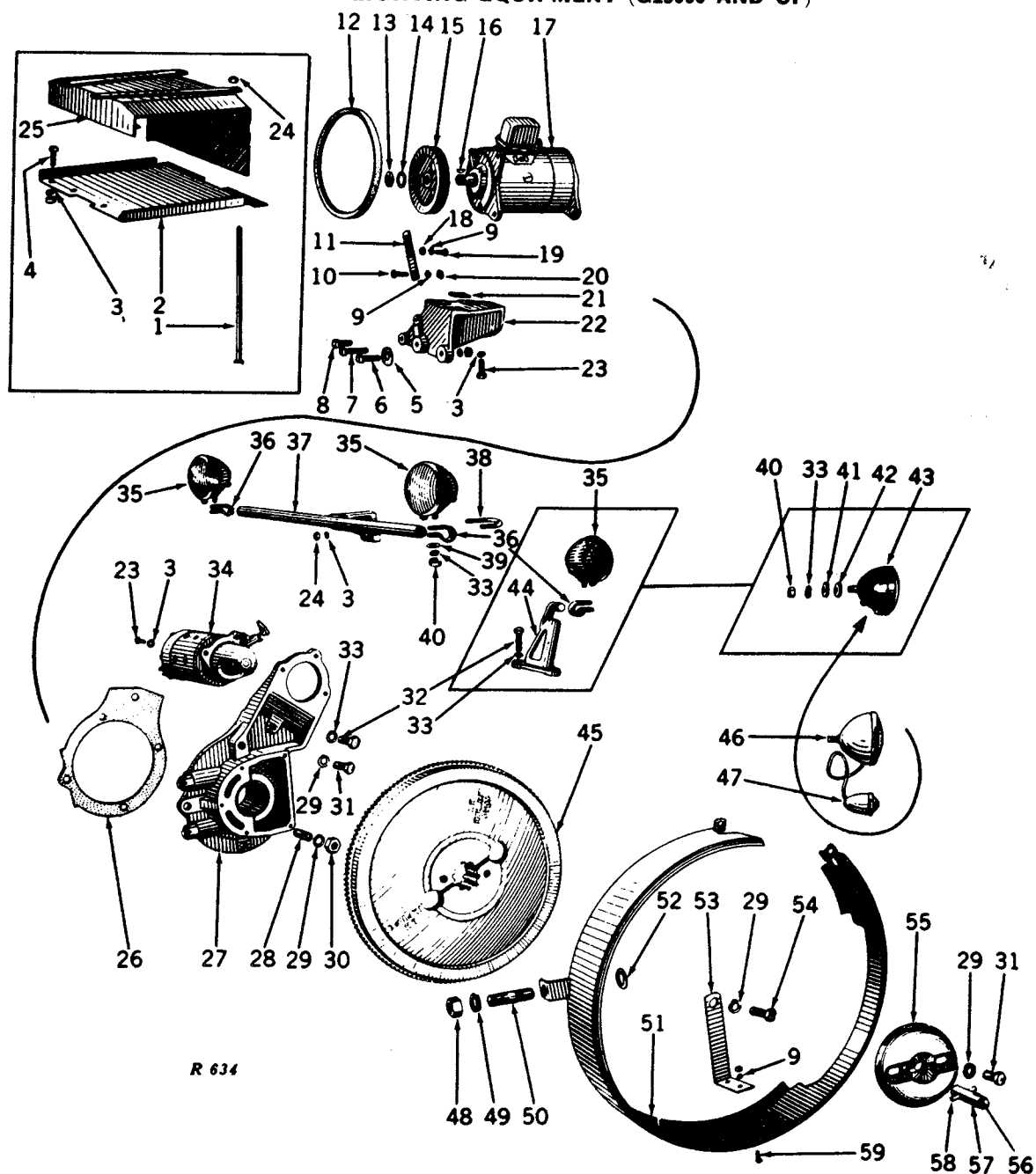

R 634

Key	Part No.	Serial No.	Description
1	8H 2472 R	(G13000-G25999)	Bolt, Mach., 3/8" x 10-1/2", with Nut (4 used) (Sub. for 8H2243R)
2	F 695 R	(G13000-G25999)	Base, Battery
3	(12H 11 R	(G13000-G25999)	Washer, Lock, 3/8" (13 used)
	(12H 11 R	(G26000- )	Washer, Lock, 3/8" (9 used)
4	7H 335 R	(G13000-G25999)	Bolt, Mach., 3/8" x 1-1/4", with Nut (4 used) (Sub. F2273R and 14H255R)
5	C 1038 R	(G13000-G60699)	Washer (8 used)
6	(7H 1091 R	(G13000-G60699)	Bolt, Mach., 3/8" x 1-3/4", with Nut (Sub. for 7H1021R)
	(7H 328 R	(G60700- )	Bolt, Mach., without Nut
	(14H 255 R	(G60700- )	Nut, 3/8"
7	19H 225 N	(G13000- )	Bolt, Mach., 3/8" x 2", with Nut (Sub. for 7H387R)
8	19H 1116 N	(G13000- )	Bolt, Mach., 3/8" x 1-1/2", with Nut (2 used) (Sub. for 8H219R)
9	12H 10 R	(G13000- )	Washer, Lock, 5/16" (4 used)
10	7H 179 R	(G13000-G60699)	Bolt, Mach., 5/16" x 1-1/8", with Nut (Sub. F2270R and 14H785R)
11	F 893 R	(G13000-G60699)	Strap, Adjusting (Sub. for H922R)
	F 1068 R	(G60700- )	Strap, Adjusting

## STARTING AND LIGHTING EQUIPMENT (G13000 AND UP)—Continued

Key	Part No.	Serial No.	Description
12	(B 1587 R	(G13000-G60699)	Belt, Generator
	(F 1057 R	(G60700- )	Belt, Generator, and Water Pump
13	806915	(G13000- )	Nut
14	804000	(G13000- )	Washer, Lock
15	B 1030 R	(G13000- )	Pulley, Generator
16	26H 72 R	(G13000- )	Key, Woodruff
17	AA 4921 R	(G13000-G25999)	Generator (12-Volt) (Delco-Remy No. 1101755) (Sub. for AF699R and AF1199R)
	AA 4921 R	(G26000- )	Generator (12-Volt) (Delco-Remy No. 1101777 and 1100955) (Sub. for AA4001R)
18	24H 39 R	(G13000- )	Washer
19	19H 1112 H	(G13000- )	Screw, Cap, 5/16" x 3/4"
20	14H 785 R	(G13000- )	Nut, 5/16"
21	B 274 R	(G13000- )	Washer, Spacing
22	(F 816 R	(G13000-G60699)	Bracket, Generator (Sub. One F1068R, One F1070R, and One 19H257R)
	(F 1070 R	(G60700- )	Bracket, Generator
23	F 2273 R	(G13000- )	Screw, Cap, 3/8" x 1-1/4" (6 used) (Sub. for 19H221R and 19H1099R)
24	14H 255 R	(G13000-G25999)	Nut, 3/8" (8 used) (Sub. for 14H255R)
25	AF 705 R	(G13000-G25999)	Cover, Battery
26	F 683 R	(G13000- )	Gasket (Packed 5 in a Pkg.)
27	AF 1287 R	(G13000-G63383)	Housing, F770R, L.H. Main Bearing, with Cap and Starting Motor Bracket (Sub. for AF695R or AF783R) (Sub. One AF1313R, One F1062R, One A4399R, One A4400R, and Three 19H118T)
	AF 1313 R	(G63384- )	Housing, F1064R, L.H. Main Bearing, with Starting Motor Bracket and Two A4398R Washers (Exchange Credit Allowable)
	A 4398 R	(G63384- )	Washer, Thrust, L.H. Main Bearing (2 used)
	AF 2381 R	(G13000- )	Housing, F1064R, L.H. Main Bearing, with Cap and Starting Motor Bracket and .002" Undersize Bushing (On G13000-G25999 with Starting and Lighting, and G26000-G63384 Furnish One F1062R, One A4399R, One AA4400R, and Three 19H118T) (Exchange Credit Allowable)
	AF 2383 R	(G13000- )	Housing, F1064R, L.H. Main Bearing, with Cap and Starting Motor Bracket and .004" Undersize Bushing (On G13000-G25999 with Starting and Lighting, and G26000-G63384 Furnish One F1062R, One A4399R, One AA4400R, and Three 19H118T) (Exchange Credit Allowable)
	F 1065 R	(G63384- )	Bushing, Main Bearing (To Be Sized After Installed in Housing) (Always Provide .004" to .006" Clearance) (To Be used with AF1313R, AF2381R, and AF2383R)
28	C 1019 R	(G13000- )	Stud, 5/8" x 3-1/2"
29	12H 15 R	(G13000- )	Washer, Lock, 5/8" (7 used)
30	14H 800 R	(G13000- )	Nut, 5/8" (Sub. for 14H652R)
31	19H 1335 R	(G13000- )	Screw, Cap, 5/8" x 1-1/2" (5 used)
32	19H 472 N	(G13000- )	Screw, Cap, 1/2" x 1-3/4" (3 used) (Sub. for 19H467R)
33	12H 13 R	(G13000- )	Washer, Lock, 1/2" (6 used)
34	AF 1138 R	(G13000- )	Motor, Starting (12-Volt) (Delco-Remy No. 1108919) (Sub. for AF696R)
35	AF 3816 R	(G13000- )	Lamp, Front (12-Volt) (2 used) (Sub. for AF710R)
36	(F 718 R	(G13000- )	Clamp (Front Lamps only) (2 used)
	(A 2613 R	(G13000-G25999)	Clamp (Rear Lamp only)
37	AF 704 R	(G13000- )	Support, Light
38	C 2037 R	(G13000- )	Clamp, Light Support
39	D 2865 R	(G13000-G60355)	Washer (2 used) (Front Lamps only)
40	(14H 392 R	(G13000- )	Nut, 1/2" (AF710R only)
	(14H 473 R	(G13000- )	Nut, 1/2" (AA3867R only) (Sub. for 14H347R)
41	B 2477 R	(G26000- )	Washer, Lamp Attaching
42	B 2295 R	(G26000- )	Washer, Lamp Attaching (Special)
43	AF 710 R	(G13000-G25999)	Lamp, Rear (12-Volt)
	AA 4762 R	(G13000-G25999)	Lamp, Combination Rear and Warning (12-Volt)
	AA 3867 R	(G26000- )	Lamp, Rear (12-Volt) (Sub. AA4791R)
	AA 4791 R	(G26000- )	Lamp, Combination Rear and Warning (12-Volt) (Sub. for AA3867R, AA4529R, and AA4530R)
44	A 2612 R	(G13000-G25999)	Bracket, Rear Lamp
45	AF 689 R	(G13000- )	Flywheel, F681R, with Bolts and Starter Gear (Sub. for AF1104R)
	A 2238 R	(G13000- )	Gear, Flywheel
46	AA 4529 R	(G13000- )	Lamp, Rear, with Switch (12-Volt) (Sub. AA4791R)
	AA 4791 R	(G26000- )	Lamp, Combination Rear and Warning (12-Volt) (Sub. for AA3867R, AA4529R, and AA4530R)
47	AA 4530 R	(G26000- )	Lamp, Warning, with Wire (12-Volt) (Sub. AA4791R)
	14H 251 R	(G26000- )	Nut, 1/4"
	24H 930 R	(G26000- )	Washer, Spacing
	12H 9 R	(G26000- )	Washer, Lock, 1/4"
48	14H 404 R	(G13000- )	Nut, 3/4" (Sub. for 14H653R)
49	12H 17 R	(G13000- )	Washer, Lock, 3/4"
50	F 1549 R	(G13000- )	Stud, 3/4" x 3-1/4" (Sub. for D409R)
51	AF 697 R	(G13000- )	Guard, Flywheel
52	D 2629 R	(G13000- )	Spacer
53	F 687 R	(G13000- )	Support
54	19H 1356 R	(G13000- )	Screw, Cap, 5/8" x 1-3/4"
55	B 1608 R	(G13000- )	Ratchet, Flywheel Crank
56	26H 17 R	(G13000- )	Key, Woodruff
57	AA 3032 R	(G13000- )	Shaft, Stub, with Pin and Key
58	B 1662 R	(G13000- )	Pin
59	13H 193 R	(G13000- )	Bolt, Stove, 1/4" x 5/8" (Sub. 14H251R and 21H605R)



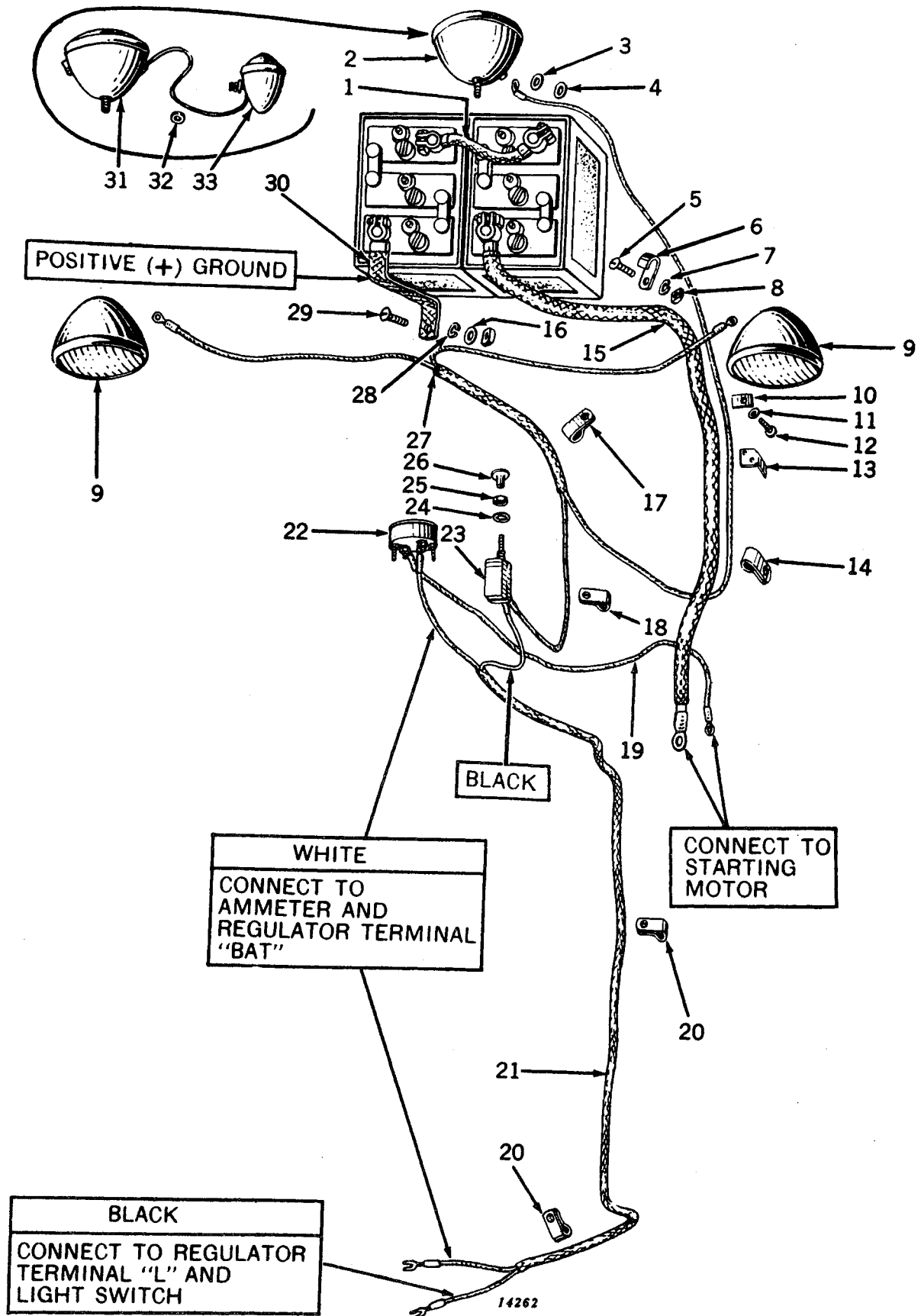

## STARTING AND LIGHTING EQUIPMENT (G26000- )—Continued

Key	Part No	Serial No	Description
1	AA 4039 R	(G26000- )	Cable, Connector (Sub. for AD2091R)
2	AA 3867 R	(G26000- )	Lamp, Rear (12-Volt) (Sub. AA4791R)
	AA 4791 R	(G26000- )	Lamp, Combination Rear and Warning (12-Volt) (Sub. for AA3867R, AA4529R, and AA4530R)
3	B 1580 R	(G26000- )	Grommet
4	A 3411 R	(G26000- )	
5	21H 597 R	(G26000-G33051)	Screw, Mach.
6	B 2474 R	(G26000-G33051)	Clip
7	12H 9 R	(G26000-G33051)	Washer, Lock, 1/4"
8	14H 251 R	(G26000-G33051)	Nut, 1/4"
9	AF 710 R	(G26000- )	Lamp, Front (12-Volt) (2 used)
10	B 2475 R	(G26000- )	Clip
11	12H 10 R	(G26000- )	Washer, Lock, 5/16"
12	19H 99 R	(G26000- )	Screw, Cap, 5/16" x 9/16"
13	B 2571 R	(G26000- )	Clip (2 used)
14	B 1588 R	(G26000- )	Clip
15	AB 3546 R	(G26000- )	Cable, Battery to Starting Motor (Sub. for AA3996R)
16	24H 154 R	(G26000- )	Washer
17	A 2610 R	(G26000- )	Clip (Sub. for A1225R)
18	B 989 R	(G26000- )	Clip
19	AB 1965 R	(G26000- )	Lead, Starting Motor to Ammeter (Sub. for AD2058R)
20	B 1986 R	(G26000- )	Clip (2 used)
21	AB 4484 R	(G26000- )	Harness, Generator Wiring (Sub. for AB3564R)
22	AB 2568 R	(G26000- )	Ammeter
23	AB 3561 R	(G26000- )	Switch, Light
24	12H 273 R	(G26000- )	Sub. for F692R
25	14H 774 R	(G26000- )	Nut, 3/8" (Sub. for 14H651R)
26	F 690 R	(G26000- )	Knob
27	AF 1005 R	(G26000- )	Harness, Wiring
28	12H 11 R	(G26000- )	Washer, Lock, 3/8"
29	7H 301 R	(G26000-G51142)	Bolt, Mach., 3/8" x 3/4", with Nut (Sub. 19H1134N)
	F 2272 R	(G51143- )	Screw, Cap, Special, 3/8" x 3/4" (Sub. for 19H203R)
	14H 190 R	(G51143- )	Nut, 3/8"
30	AB 1833 R	(G26000-G51142)	Strap, Ground (Long)
	AB 4100 R	(G51143- )	Strap, Ground (Short)
31	AA 4529 R	(G26000- )	Lamp, Rear, with Switch (12-Volt) (Sub. AA4791R)
	AA 4791 R	(G26000- )	Lamp, Combination Rear and Warning (12-Volt) (Sub. for AA3867R, AA4529R, and AA4530R)
32	B 1580 R	(G26000- )	Grommet
33	AA 4530 R	(G26000- )	Lamp, Warning, with Wire (12-Volt) (Sub. AA4791R)
	14H 251 R	(G26000- )	Nut, 1/4"
	24H 930 R	(G26000- )	Washer, Spacing
	12H 9 R	(G26000- )	Washer, Lock, 1/4"

(Wiring Replacement Set listed below is not illustrated.)

AF 1326 R	(G26000- )	Wiring Replacement Set, Consisting of:
		1—AA 4845 R Lead, Wiring, Ignition Switch to Coil
		1—AA 4881 R Lead, Wiring, Ignition Coil to Distributor
		1—AA 4882 R Cable, Ignition Secondary, Coil to Distributor
		1—AB 1965 R Lead, Wiring, Ammeter to Starting Motor
		1—AB 4484 R Harness, Wiring, Generator
		1—AF 1005 R Harness, Wiring, Lamp

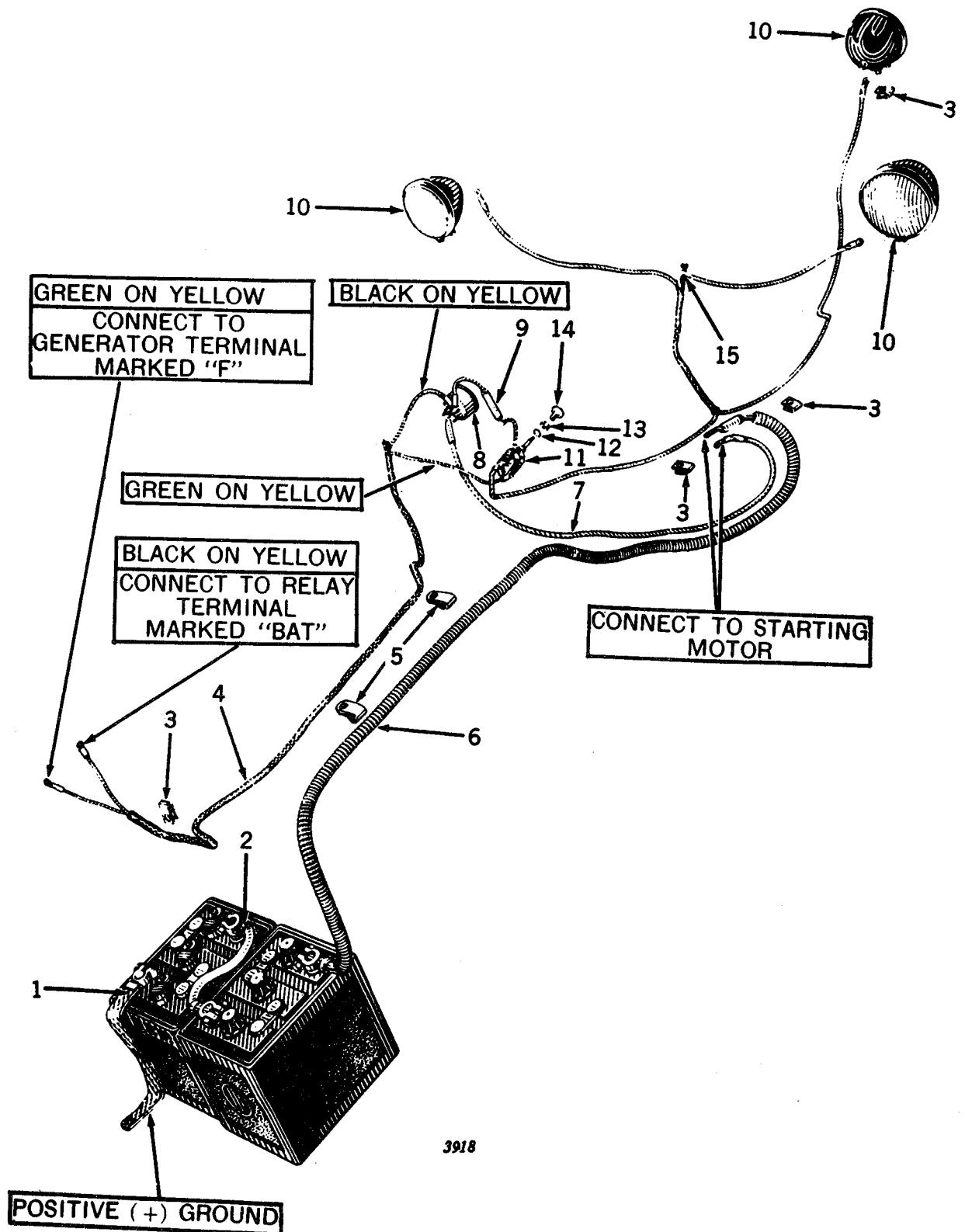

## STARTING AND LIGHTING EQUIPMENT (G13000-G25999)—Continued

Key	Part No	Serial No	Description
1	AB 1833 R	(G13000-G25999)	Cable, Ground
2	AA 4039 R	(G13000-G25999)	Cable, Connector (Sub. for AD2091R)
3	A 2610 R	(G13000-G25999)	Clip (6 used) (Sub. for A1225R)
4	AD 2094 R	(G13000-G25999)	Harness, Generator Wiring
5	B 989 R	(G13000-G25999)	Clip (2 used)
6	AR 1353 R	(G13000-G25999)	Cable, Battery to Starting Motor (Sub. for AF706R and AF511R)
7	AB 1965 R	(G13000-G25999)	Lead, Starting Motor to Ammeter (Sub. for AD2058R)
8	AB 2568 R	(G13000-G25999)	Ammeter
9	AF 701 R	(G13000-G25999)	Lead, Fuse
10	AF 710 R	(G13000-G25999)	Lamp, Front and Rear (12-Volt) (3 used)
	AA 4762 R	(G13000-G25999)	Lamp, Combination Rear and Warning (12-Volt)
11	AF 688 R	(G13000-G25999)	Switch, Light, with Fuse Lead
12	F 692 R	(G13000-G25999)	Washer, Lock
13	14H 774 R	(G13000-G25999)	Nut, 3/8" (Sub. for 14H651R)
14	F 690 R	(G13000-G25999)	Knob, Switch Control
15	AF 1005 R	(G13000-G25999)	Harness, Wiring (Sub. for AF702R)



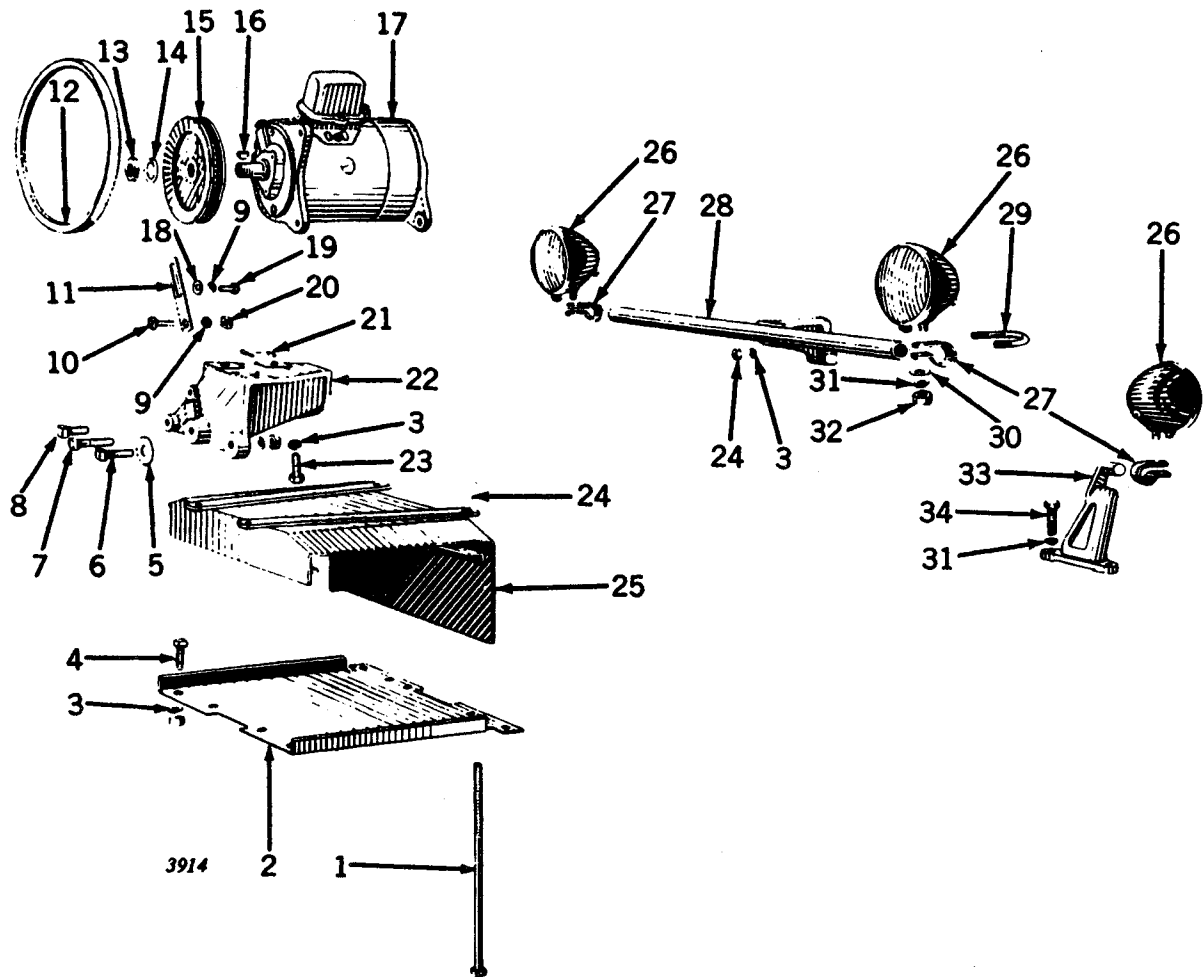

## LIGHTING EQUIPMENT ONLY (G13000-G25999)—Continued

Key	Part No.	Serial No.	Description
1	8H 2243 R	(G13000-G25999)	Bolt, Mach., 3/8" x 10-1/2", with Nut (2 used)
2	F 695 R	(G13000-G25999)	Base, Battery
3	12H 11 R	(G13000-G25999)	Washer, Lock, 3/8" (12 used)
4	7H 335 R	(G13000-G25999)	Bolt, Mach., 3/8" x 1-1/4", with Nut (4 used)
5	C 1038 R	(G13000-G25999)	Washer (8 used)
6	7H 1091 R	(G13000-G25999)	Bolt, Mach., 3/8" x 1-3/4", with Nut (Sub. for 7H1021R)
7	19H 255 N	(G13000-G25999)	Bolt, Mach., 3/8" x 2", with Nut (Sub. for 7H387R)
8	19H 1116 N	(G13000-G25999)	Bolt, Mach., 3/8" x 1-1/2", with Nut (2 used) (Sub. for 8H219R)
9	12H 10 R	(G13000-G25999)	Washer, Lock, 5/16" (3 used)
10	7H 179 R	(G13000-G25999)	Bolt, Mach., 5/16" x 1-1/8", with Nut (Sub. F2270R and 14H785R)
11	F 893 R	(G13000-G25999)	Strap, Adjusting (Sub. for H922R)
12	B 1587 R	(G13000-G25999)	Belt, Generator
13	806915	(G13000-G25999)	Nut
14	804000	(G13000-G25999)	Washer, Lock
15	B 1030 R	(G13000-G25999)	Pulley, Generator
16	26H 72 R	(G13000-G25999)	Key, Woodruff
17	AB 4080 R	(G13000-G25999)	Generator (6-Volt) (Delco-Remy No. 1101371) (Sub. for AB2841R and AB4079R)
18	24H 39 R	(G13000-G25999)	Washer
19	19H 1112 H	(G13000-G25999)	Screw, Cap, 5/16" x 3/4" (Sub. for 19H105R)
20	14H 785 R	(G13000-G25999)	Nut, 5/16" (Sub. for 14H253R)
21	B 274 R	(G13000-G25999)	Washer, Spacing
22	F 816 R	(G13000-G25999)	Bracket, Generator (Sub. One F1068R, One F1070R, and One 19H257R)
23	F 2273 R	(G13000-G25999)	Screw, Cap, 3/8" x 1-1/4" (3 used) (Sub. for 19H221R and 19H1099R)
24	14H 255 R	(G13000-G25999)	Nut, 3/8" (6 used) (Sub. for 14H382T)
25	AF 709 R	(G13000-G25999)	Cover, Battery
26	AF 3817 R	(G13000-G25999)	Lamp, Front and Rear (6-Volt) (3 used) (Sub. for AA3075R)
	AA 4618 R	(G13000-G25999)	Lamp, Combination Rear and Warning (6-Volt)
27	F 718 R	(G13000-G25999)	Clamp (Front Lamps only) (2 used)
	A 2613 R	(G13000-G25999)	Clamp (Rear Lamp only)
28	AF 704 R	(G13000-G25999)	Support, Lamp
29	C 2037 R	(G13000-G25999)	Clamp, Lamp Support
30	D 2865 R	(G13000-G25999)	Washer (Front Lamps only) (2 used)
31	12H 13 R	(G13000-G25999)	Washer, Lock, 1/2" (3 used)
32	14H 392 R	(G13000-G25999)	Nut, 1/2" (3 used)
33	A 2612 R	(G13000-G25999)	Bracket, Rear Lamp
34	19H 472 N	(G13000-G25999)	Screw, Cap, 1/2" x 1-3/4" (2 used) (Sub. for 19H467R)

**TRACTORS—MODELS "G," "GN," "GW," AND "GH"**  
**LIGHTING EQUIPMENT ONLY (G13000-G25999)**

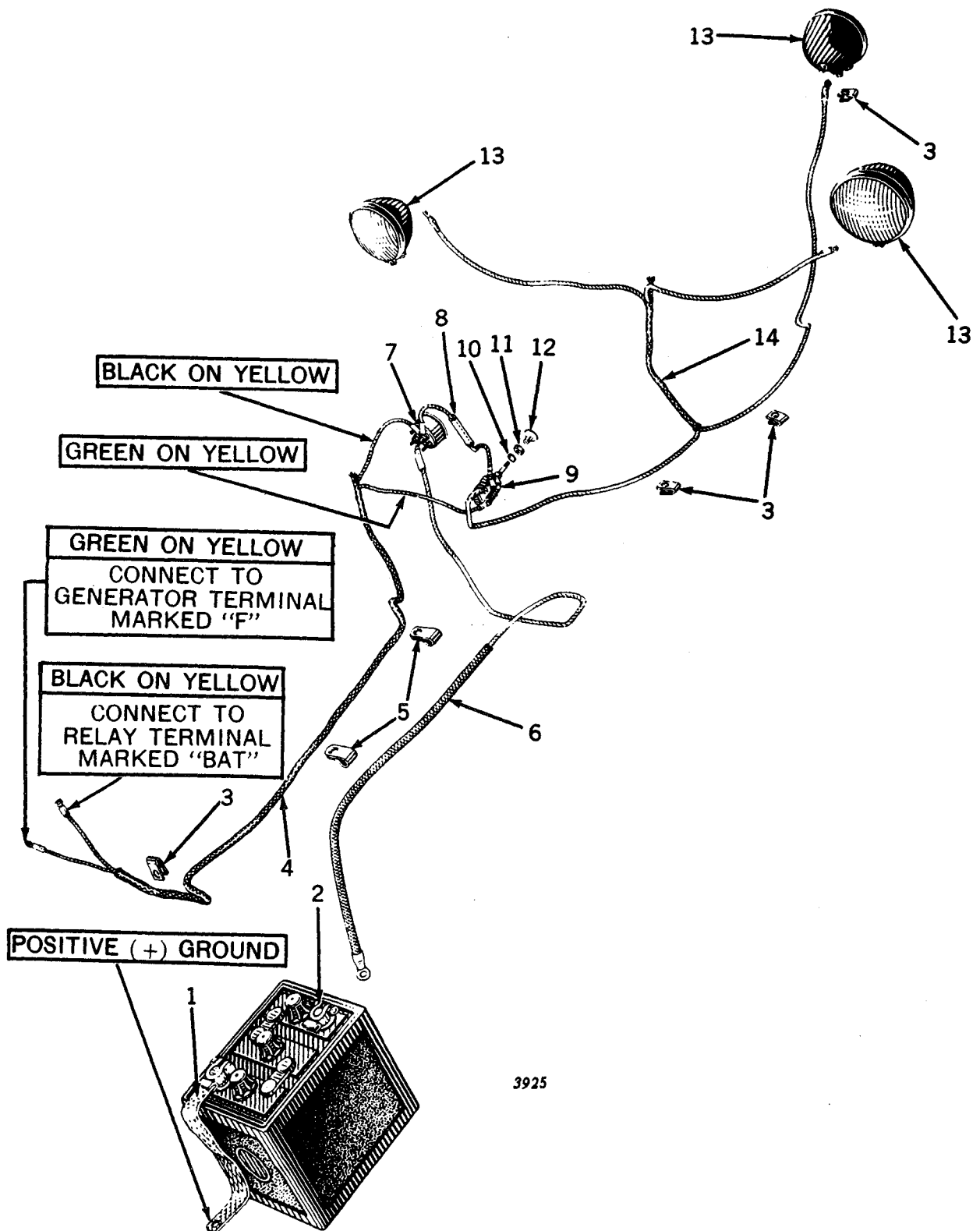

## LIGHTING EQUIPMENT ONLY (G13000-G25999)—Continued

Key	Part No.	Serial No.	Description
1	AB 1833 R	(G13000-G25999)	Cable, Ground
2	AB 1860 R	(G13000-G25999)	Clamp
3	A 2610 R	(G13000-G25999)	Clip (6 used) (Sub. for A1225R)
4	AD 2094 R	(G13000-G25999)	Harness, Generator Wiring
5	B 989 R	(G13000-G25999)	Clip (2 used)
6	AB 1978 R	(G13000-G25999)	Lead, Battery to Ammeter
7	AB 2568 R	(G13000-G25999)	Ammeter
8	AF 701 R	(G13000-G25999)	Lead, Fuse
9	AF 687 R	(G13000-G25999)	Switch, Light, with Fuse Lead (6-Volt)
10	F 692 R	(G13000-G25999)	Washer, Lock
11	14H 774 R	(G13000-G25999)	Nut, 3/8" (Sub. for 14H651R)
12	F 690 R	(G13000-G25999)	Knob, Switch Control
13	(AF 3817 R	(G13000-G25999)	Lamp, Front and Rear (6-Volt) (3 used) (Sub. for AA3075R)
	(AA 4618 R	(G13000-G25999)	Lamp, Combination Rear and Warning (6-Volt)
14	AF 1005 R	(G13000-G25999)	Harness, Wiring (Sub. for AF702R)





## AA3075R FRONT AND REAR LAMPS, AA3867R REAR LAMP, AND AF710R FRONT LAMP

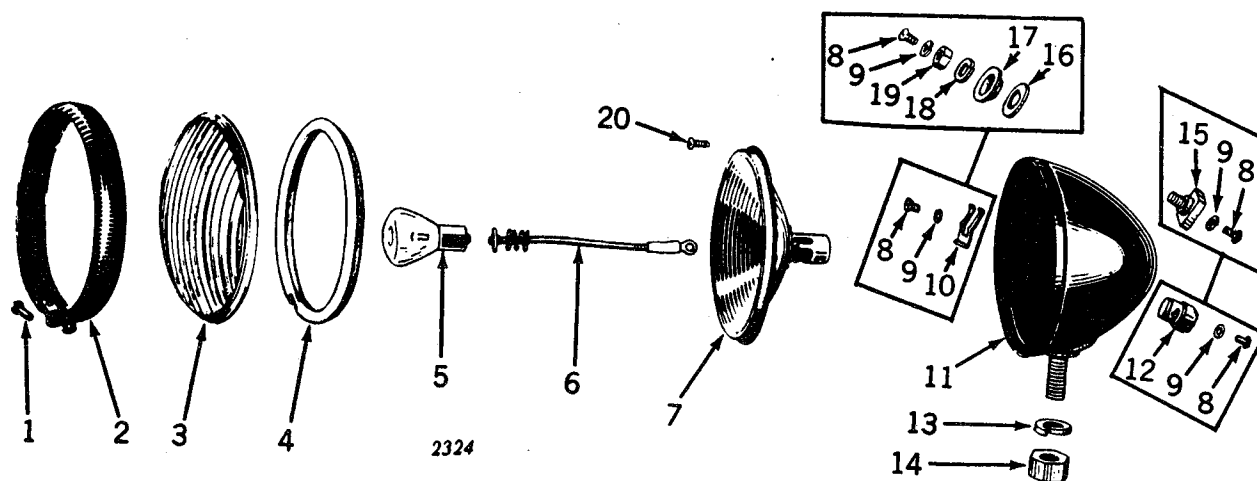

Key	Part No.	Serial No.	Description
1	A 2729 R	(G13000—	Screw
2	AA 3241 R	(G13000—	Molding Assembly
3	A 2731 R	(G13000—	Lens
4	AA 3239 R	(G13000—	Gasket, Lens (Rubber)
5	(AB 2820 R	(G13000—	Bulb (6-8-Volt) (AA3075R only)
	(AD 2062 R	(G13000—	Bulb (12-16-Volt) (AA3867R and AF710R only)
6	AA 3240 R	(G13000—	Wiring
7	AA 3238 R	(G13000—	Reflector
8	21H 972 R	(G13000—	Screw (2 used)
9	A 2734 R	(G13000—	Washer, Lock (2 used)
10	A 2899 R	(G13963—	Spring, Terminal
11	AA 3243 R	(G13000—	Body (AA3075R and AF710R only)
		(G26000—	Body (AA3867R only)
12	AA 3495 R	(G13963—	Plate, Terminal, with Spring, Screws, and Lock Washers (Bakelite)
	AB 3739 R	(G26000—	(AA3075R and AF710R)
13	12H 13 R	(G13000—	Plate, Terminal (AA3867R only)
14	14H 392 R	(G13000—	Washer, Lock, 1/2"
	14H 473 R	(G13000—	Nut, 1/2" (AA3075R and AF710R only)
15	AA 3242 R	(G13000—G13962)	Nut, 1/2" (AA3867R only) (Sub. for 14H347R)
16	A 2882 R	(G13000—G13962)	Plate, Terminal (Bakelite) (Sub. AA3495R)
17	A 2730 R	(G13000—G13962)	Washer, Insulating (Fiber)
18	12H 10 R	(G13000—G13962)	Washer, Cup (Sub. AA3495R)
19	14H 611 R	(G13000—G13962)	Washer, Lock, 5/16"
20	A 2883 R	(G13000—	Nut
			Screw

## AA4529R, AA4530R, AA4618R, AA4762R, AND AA4791R COMBINATION REAR AND WARNING LAMP

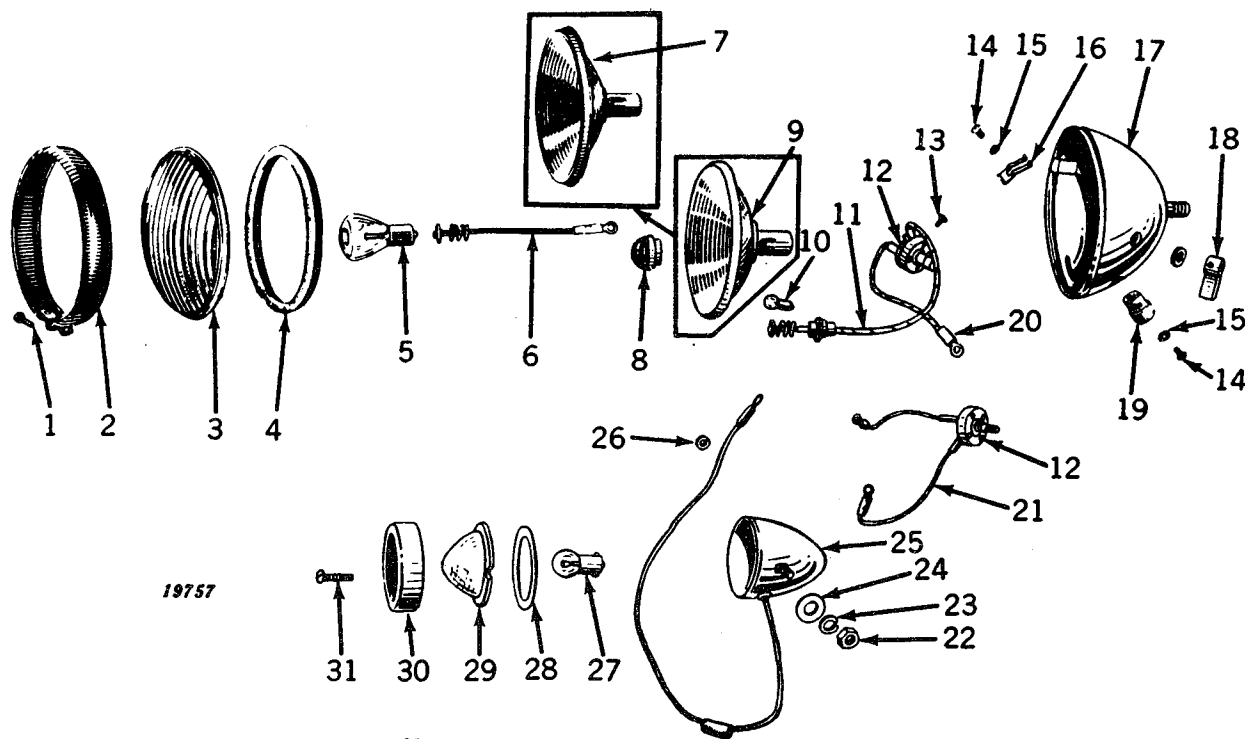

Key	Part No.	AA4529R	AA4530R	AA4618R	AA4762R	AA4791R	Description
1	A 2729 R	X	—	X	X	X	Screw
2	AA 3241 R	X	—	X	X	X	Molding
3	A 2731 R	X	—	X	X	X	Lens
4	AA 3239 R	X	—	X	X	X	Gasket, Lens (Rubber)
5	(AD 2062 R	X	—	—	X	X	Bulb, 12-16-Volt
	(AB 2820 R	—	—	X	—	—	Bulb, 6-8-Volt
6	AA 4666 R	X	—	X	X	X	Wiring, Switch to Bulb
7	AA 3238 R	X	—	—	—	—	Reflector
8	AA 4925 R	—	—	X	X	X	Jewel, Red
9	AA 4924 R	—	—	X	X	X	Reflector
10	(AA 4927 R	—	—	—	X	X	Bulb, Warning, 12-16-Volt, 1 C.P.
	(AB 4059 R	—	—	X	—	—	Bulb, Warning, 6-8-Volt, 1 C.P.
11	AA 4926 R	—	—	X	X	X	Socket and Wire, Warning Lamp
12	AA 4982 R	X	—	X	X	X	Switch with Nut, Screws, and Knob (Sub. for AA4667R)
13	21H 969 R	X	—	X	X	X	Screw (3 used)
14	(21H 972 R	—	—	X	X	X	Screw (2 used)
	(21H 972 R	X	—	—	—	—	Screw (4 used)
15	(A 2734 R	—	—	X	X	X	Washer, Lock (2 used)
	(A 2734 R	X	—	—	—	—	Washer, Lock (4 used)
16	(A 2899 R	—	—	X	X	X	Spring, Terminal Plate
	(A 2899 R	X	—	—	—	—	Spring, Terminal Plate (2 used)
17	AA 4529 R	X	—	—	—	—	Lamp, 12-Volt (Sub. AA4791R) (G26000—)
	AA 4618 R	—	—	X	—	—	Lamp, Combination Rear and Warning, 6-Volt (G13000—G25999)
	AA 4762 R	—	—	—	X	—	Lamp, Combination Rear and Warning, 12-Volt (G13000—G25999)
	AA 4791 R	—	—	—	—	X	Lamp, Combination Rear and Warning, 12-Volt (G26000—)
18	AA 5332 R	X	—	X	X	X	Knob, Switch, with Screw (Sub. for AA4838R)
19	(AB 3739 R	—	—	X	X	X	Plate, Terminal, with Screws, Spring, and Lock Washers (Bakelite)
	(AB 3739 R	X	—	—	—	—	Plate, Terminal, with Screws, Spring, and Lock Washers (Bakelite) (2 used)
20	AA 4665 R	—	—	X	X	X	Wire, Switch to Terminal
21	AA 4665 R	X	—	—	—	—	Wire, Switch to Terminal (2 used)
22	14H 251 R	—	X	—	—	—	Nut, 1/2"
23	12H 9 R	—	X	—	—	—	Washer, Lock
24	24H 930 R	—	X	—	—	—	Washer, Warning Lamp Spacer
25	AA 4530 R	—	X	—	—	—	Lamp, Warning, with Attaching Wire, 12-Volt (Sub. AA4791R) (G26000—)
26	B 1580 R	—	X	—	—	—	Grommet
27	AB 2599 R	—	X	—	—	—	Bulb, 12-16-Volt, 1 C.P.
28	A 3687 R	—	X	—	—	—	Gasket
29	A 3686 R	—	X	—	—	—	Lens
30	AA 4664 R	—	X	—	—	—	Door
31	A 3893 R	—	X	—	—	—	Screw, Door



**AB2841R GENERATOR (6-VOLT) (DELCO-REMY No. 1101371) AF699R GENERATOR (12-VOLT) (DELCO-REMY No. 1101755)**

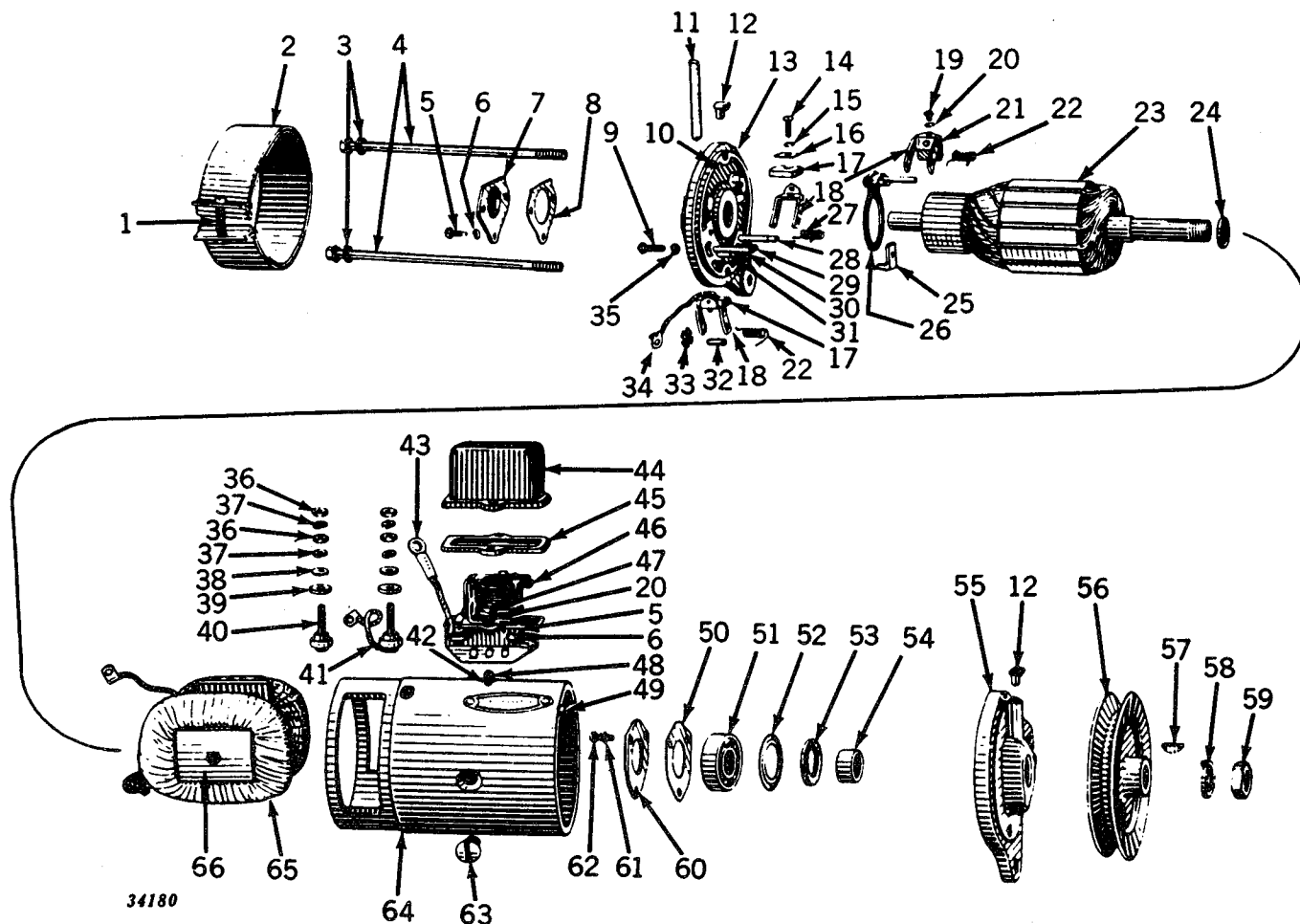

Key	Part No.	Description
1	(21H 986 R 14H 631 R	Screw Nut
2	1872638	Band, Cover
3	12H 10 R	Washer, Lock (2 used) (Sub. for 12H68R)
4	815018	Bolt (2 used)
5	1886496	Screw (3 used) (Sub. for 1868330)
6	A 766 R	Washer, Lock (3 used)
7	820524	Plate, End
8	817220	Gasket
9	21H 983 R	Screw, Third Brush Adjustment Lock
10	R 11086 R	Pin, Dowel (Sub. for 809062)
11	804076	Wick, Oil (Felt)

**AB2841R AND AB4079R GENERATORS (6-VOLT) (DELCO-REMY No. 1101371) AF699R AND AF1199R  
GENERATORS (12-VOLT) (DELCO-REMY No. 1101755)—Continued**

Key	Part No.	Description
12	1911097	Plug, Oil Hole (Sub. for 816315)
	E 2302 RT	Oiler (2 used)
13	1882356	Frame, End, with Pins (AB2841R and AB4079R)
	1887999	Frame, End, with Pins (AF699R and AF1199R)
	AA 3497 R	Bushing
14	451608	Screw (3 used) (Sub. for 1862803)
15	A 765 R	Washer, Lock (3 used)
16	809551	Washer, Brush (Rectangular) (3 used)
17	1836664	Brush, Main (Sub. 1880998 Generator Brush Replacement Set, Packed 10 Sets in a Pkg.) (2 used)
		(AB2841R and AB4079R)
	809637	Brush (3 used) (AF699R and AF1199R)
18	809642	Holder, Brush (3 used)
19	21H 961 R	Screw (2 used)
20	R 11106 R	Washer, Lock (4 used) (Sub. for 802730 and 1904377) (AB2841R and AB4079R)
	R 11106 R	Washer, Lock (2 used) (Sub. for 802730 and 1904377) (AF699R and AF1199R)
21	1880998	Brush, Third (Sub. for 1880225 and 1906939) (Sub. 1880998 Generator Brush Replacement Set, Packed 10 Sets in a Pkg.) (AB2841R and AB4079R)
22	809644	Spring, Third or Ground Brush (2 used) (AB2841R and AB4079R)
	809644	Spring, Third Brush (3 used) (AF699R and AF1199R)
23	1921351	Armature (Sub. for 1841027 and 1917164) (AB2841R and AB4079R)
	AR 11030 R	Armature (Sub. for 1855429 and 1872608) (AF699R and AF1199R)
24	R 11088 R	Washer (Sub. for 809945)
25	817532	Clamp, Plate
26	809698	Plate, Third Brush
27	809658	Spring, Main Brush (2 used) (AB2841R and AB4079R)
28	AR 11063 R	Pin, Main Brush Holder Hinge (Insulated) (Sub. for 812016)
29	AR 11062 R	Pin, Main Brush Holder Stop (Insulated) (Sub. for 812015)
30	R 11092 R	Pin, Ground Brush Holder Hinge (Sub. for 817313)
31	R 11093 R	Pin, Ground Brush Holder Stop (Sub. for 817314)
32	809614	Pin
33	809824	Washer, Third Brush Plate Spring
34	809688	Lead, Ground Brush
35	A 767 R	Washer, Lock (Packed 50 in a Pkg.)
36	14H 608 R	Nut (4 used)
37	A 3011 R	Washer, Lock (4 used)
38	A 3031 R	Washer, Plain (2 used)
39	R 11098 R	Washer (Insulation) (2 used) (Sub. for 1858753)
40	1858749	Stud Assembly (2 used) (AB2841R and AB4079R)
	1858749	Stud Assembly (AF699R and AF1199R)
41	1858754	Stud and Lead
42	A 3008 R	Washer, Lock (4 used) (AB2841R and AB4079R)
	A 3008 R	Washer, Lock (2 used) (AF699R and AF1199R)
43	200362	Clip, Terminal (2 used) (Sub. for 1857107 and 200182)
	1911485	Lead (Sub. for 1883362)
44	1881250	Cover, Relay
45	1881251	Gasket (Rubber)
46	1116809	Relay (AB2841R and AB4079R)
	1116810	Relay (AF699R and AF1199R)
47	21H 238 R	Screw (2 used)
48	21H 971 R	Screw (2 used) (AB2841R and AB4079R)
	R 11100 R	Screw (2 used) (Sub. for 1881998 and 1864099) (AF699R and AF1199R)
49	R 11087 R	Pin, Dowel (AF699R and AF1199R)
50	R 11110 R	Gasket (Sub. for 1855701 and 1912008)
51	JD 7180 R	Bearing
52	R 11094 R	Plate, Retainer (Sub. for 819104)
53	R 11089 R	Washer, Felt (Sub. for 809961)
54	817224	Collar
55	1882358	Frame, Drive End
56	B 1030 R	Pulley
57	26H 72 R	Key, Woodruff
58	804000	Washer, Lock
59	806915	Nut
60	R 11109 R	Plate, Retainer (Sub. for 1855702 and 1911263)
61	A 3009 R	Washer, Lock (3 used)
62	R 11105 R	Screw (3 used) (Sub. for 1866970 and 1904370)
63	R 11097 R	Screw, Pole (2 used) (Sub. for 1843646)
64	1883041	Frame, Generator
65	1902102	Coil, Field (R.H. and L.H.) (AB2841R and AB4079R)
	1902104	Coil, Field (Sub. Two 1914618, One 1922700, and Two 1914491) (AF699R and AF1199R)
66	816331	Shoe, Pole (2 used) (Sub. Two 1914618, One 1913554, and Two 1914491) (AB2841R and AB4079R)
	813496	Shoe, Pole (2 used) (Sub. Two 1914618, One 1922700, and Two 1914491) (AF699R and AF1199R)

Parts common to AB2841R, AB4079R, AF699R, and AF1199R Generator unless otherwise indicated.



## AA4001R AND AA4921R GENERATORS (DELCO-REMY No. 1101777) AND VOLTAGE REGULATOR (12-VOLT)

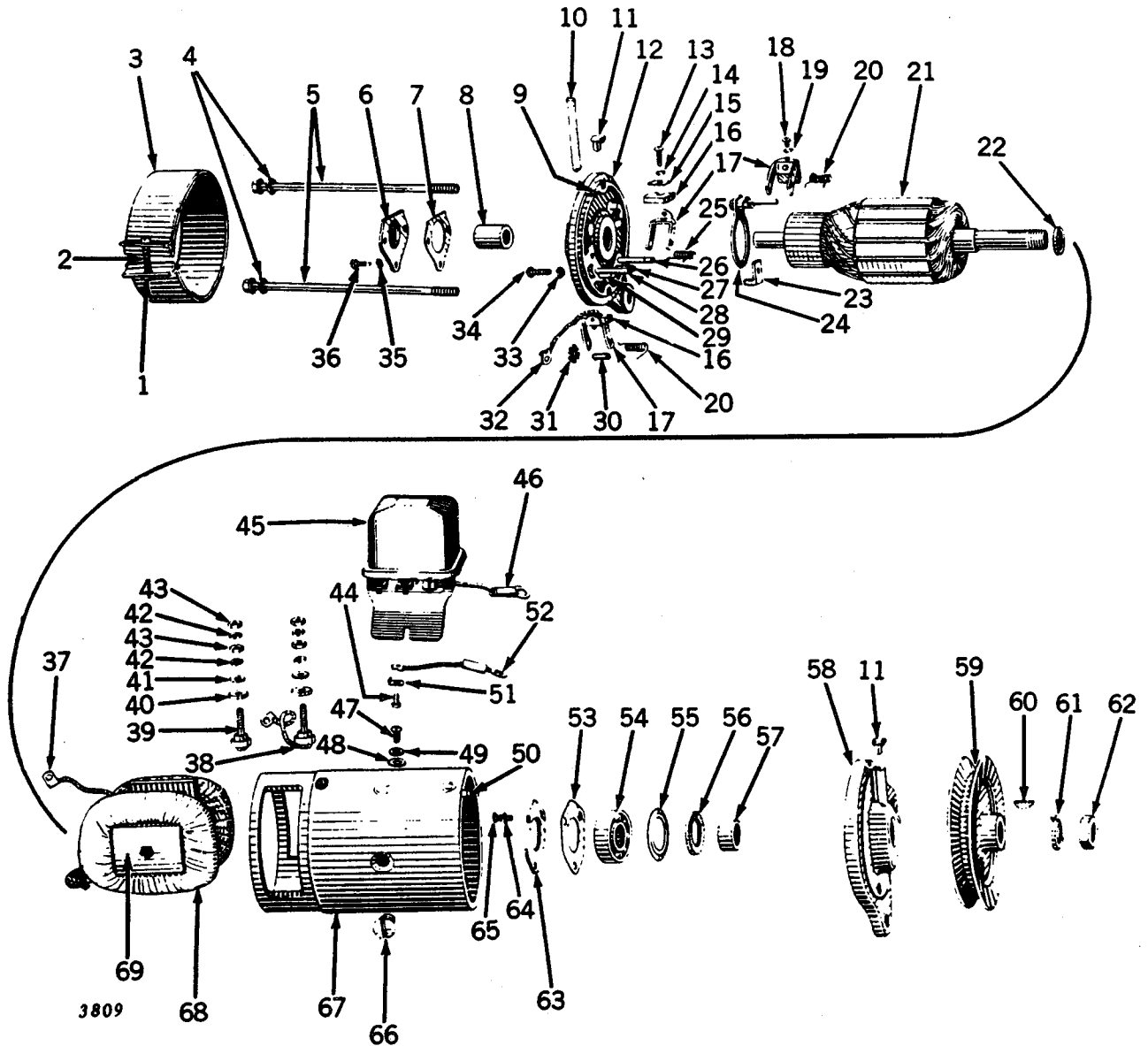

AA4001R AND AA4921R GENERATORS (DELCO-REMY No. 1101777) AND VOLTAGE REGULATOR  
(12-VOLT)—Continued

Key	Part No.	Description
1	14H 631 R	Nut
2	21H 986 R	Screw
3	1872638	Band, Cover
4	12H 10 R	Washer, Lock (2 used) (Sub. for 12H68R)
5	815018	Bolt, Thru (2 used)
6	820524	Cover, End
7	817220	Gasket
8	AA 3497 R	Bushing
9	R 11086 R	Pin, Dowel (Sub. for 809062)
10	( 804076	Wick, Oil
	( 1911097	Plug (Oil Hole) (Sub. for 816315)
11	E 2302 RT	Cup, Oil (2 used)
12	1882356	Frame, Commutator End
13	451608	Screw (3 used) (Sub. for 1862803)
14	A 765 R	Washer, Lock (3 used)
15	809551	Washer, Rectangular (3 used)
16	809637	Brush (3 used)
17	809642	Holder, Brush (3 used)
18	21H 961 R	Screw (2 used)
19	R 11106 R	Washer, Lock (2 used) (Sub. for 802730 and 1904377)
20	809644	Spring, Third or Ground Brush (2 used)
21	AR 11030 R	Armature (Sub. for 1855429 and 1872608)
22	R 11088 R	Collar, Inside (Sub. for 809945)
23	817532	Clamp, Third Brush Plate
24	809698	Plate, Third Brush
25	809658	Spring, Main Brush
26	AR 11063 R	Pin and Insulation, Hinge Brush Holder (Sub. for 812016)
27	AR 11062 R	Pin and Insulation, Stop Brush Holder (Sub. for 812015)
28	R 11092 R	Pin, Hinge, Brush Holder (Sub. for 817313)
29	R 11093 R	Pin, Stop, Brush Holder (Sub. for 817314)
30	809614	Pin, Third Brush Plate Spring Washer
31	809824	Washer, Third Brush Plate Spring
32	809688	Lead, Ground Brush
33	A 767 R	Washer, Lock (Packed 50 in a Pkg.)
34	21H 983 R	Screw
35	A 766 R	Washer, Lock (3 used)
36	1886496	Screw (3 used) (Sub. for 1904851)
37	200182	Clip, Brush, Lead Terminal
38	1858754	Stud, Terminal, with Lead
39	1858749	Stud, Terminal
40	R 11098 R	Washer, Insulating (2 used) (Sub. for 1858753)
41	A 3031 R	Washer, Plain (2 used)
42	A 3011 R	Washer, Lock (4 used)
43	14H 608 R	Nut (4 used)
44	R 11100 R	Screw (4 used) (Sub. for 1881998 and 1864099)
45	1118792	Regulator, Voltage (Sub. for 1118266 and 1118306)
46	1911485	Lead, "F" Terminal to Regulator (Sub. for 1872924)
47	21H 995 R	Screw (2 used)
48	24H 91 R	Washer (2 used)
49	A 3010 R	Washer, Lock (2 used)
50	R 11087 R	Pin, Dowel (Sub. for 809593)
51	R 11084 R	Clip, Terminal (4 used) (Sub. for 1868137)
52	1911485	Lead, "A" Terminal to Regulator (Sub. for 1880163)
53	1912008	Gasket (Sub. for 1855701)
54	JD 7180 R	Bearing, Drive End
55	R 11094 R	Retainer (Sub. for 819104)
56	R 11089 R	Washer (Felt) (Sub. for 809961)
57	817224	Collar (Outside)
58	1882358	Frame, Drive End
59	B 1030 R	Pulley
60	26H 72 R	Key
61	804000	Washer, Lock
62	806915	Nut
63	R 11109 R	Retainer, Bearing (Sub. for 1855702 and 1911263)
64	A 3009 R	Washer, Lock (3 used)
65	R 11105 R	Screw (3 used) (Sub. for 1904829 and 1904370)
66	R 11097 R	Screw (2 used) (Sub. for 1843646)
67	.....	Frame, Main
68	( 1902104	Coil, Field (Sub. Two 1914618, One 1922700, and Two 1914491) (G26000-G47389)
	( 1922700	Coil, Field (G48790- ) (Sub. for 1913732)
	( 1914491	Insulator (2 used) (G48790- )
69	( 813496	Shoe, Pole (2 used) (G26000-G47389)
	( 1914618	Shoe, Pole (2 used) (G47390- )

## GENERATOR REGULATORS (DELCO-REMY No. 1118266 AND 1118306)

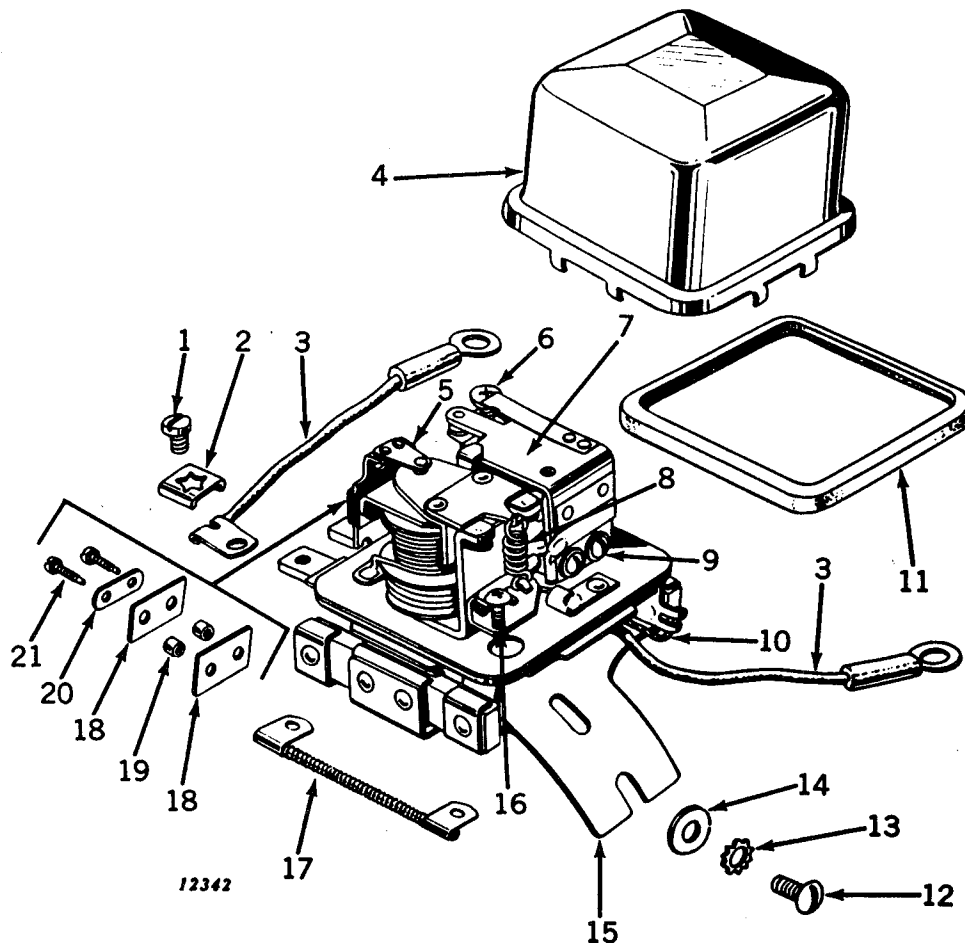

Key	Part No.	Serial No.	Description
1	R 11100 R	(G26000—	Screw, Terminal (4 used) (Sub. for 1881998 and 1864099)
2	R 11084 R	(G26000—	Clamp, Terminal (4 used) (Sub. for 1868137)
3	( 1911481	(G26000—	Lead, Regulator to "F" Terminal on Generator (Sub. 1911485)
	( 1911485	(G26000—	Lead, Regulator to "A" Terminal on Generator
4	1909034	(G26000—	Cover
5	1878517	(G26000—	Support, Contact
6	R 11111 R	(G26000—	Screw, Adjusting (1118306 only) (Sub. for 1912159)
7	1878780*	(G26000—	Armature
8	( 1878500	(G26000—	Spring (1118266 only)
	( R 11112 R	(G26000—	Spring (1118306 only)
9	( 1904817	(G26000—	Screw, Relay Armature Attaching (2 used) (Sub. for 1912176)
	( R 11106 R	(G26000—	Washer, Lock, Armature Relay Screw (2 used) (Sub. for 1904377)
10	1909041	(G26000—	Lead, Ground
11	1909035	(G26000—	Gasket
12	21H 995 R	(G26000—	Screw, Mounting (2 used)
13	A 3010 R	(G26000—	Washer, Lock, Mounting Screw (2 used)
14	24H 91 R	(G26000—	Washer, Mounting Screw (2 used)
15	1913063	(G26000—	Base, Mounting
16	1922408	(G26000—	Screw, Adjusting (Sub. for 1912365) (1118306 only)
17	1910174	(G26000—	Resistor
18	R 11102 R	(G26000—	Insulator (Sub. for 1878507)
19	1878506	(G26000—	Bushing, Insulating (2 used)
20	R 11101 R	(G26000—	Plate, Lock, Contact Attaching Screw (Sub. for 1878505)
21	R 11103 R	(G26000—	Screw, Contact Attaching (2 used) (Sub. for 1878516)

---

**MEMORANDA**





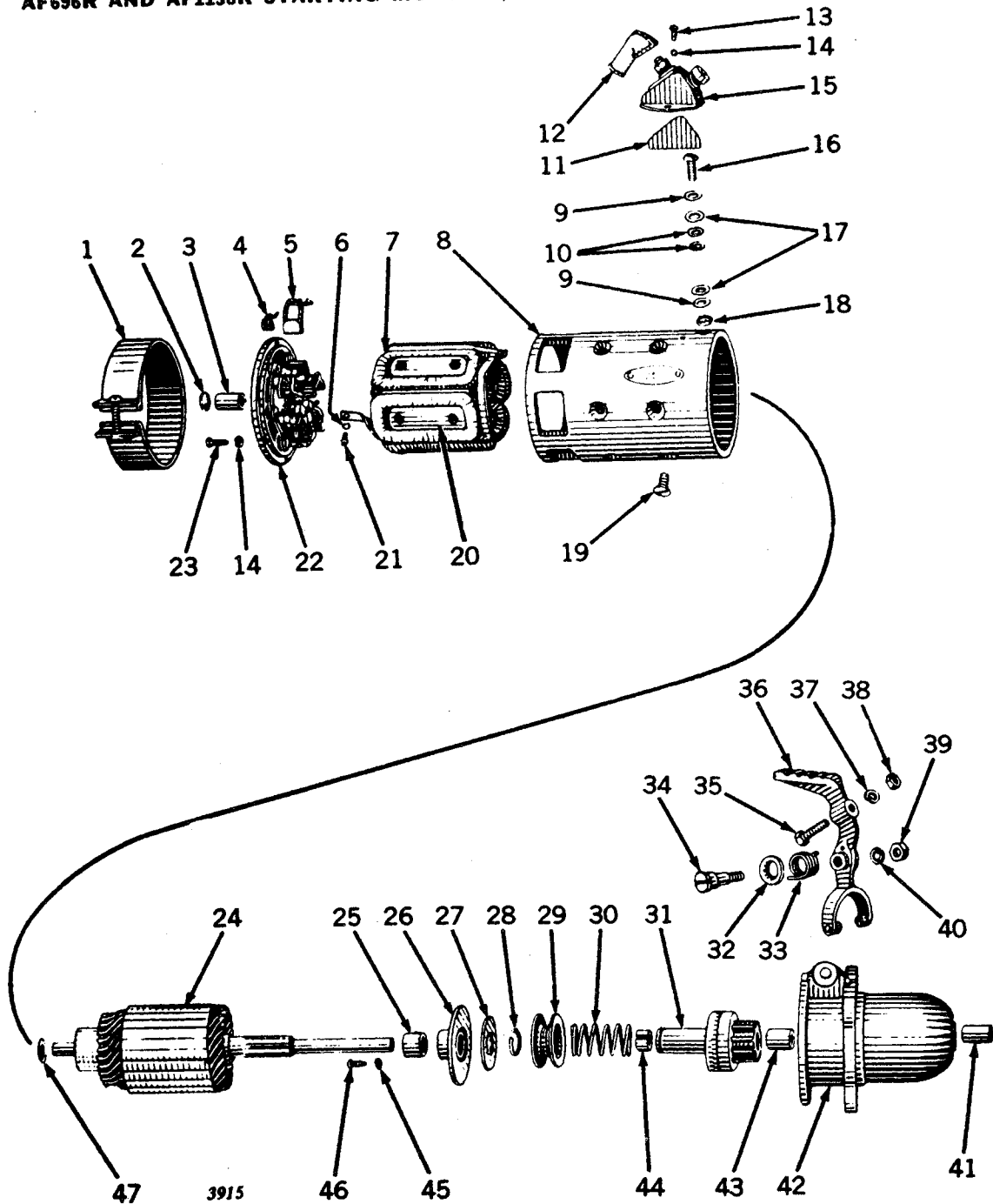

## AF696R AND AF1138R STARTING MOTORS (12-VOLT) (DELCO-REMY No. 1108919)—Continued

Key	Part No.	Description
1	1880355	Band, Cover
	21H 986 R	Screw, Cover Band
	14H 631 R	Nut, Cover Band Screw
2	30H 9 R	Plug, Expansion
3	38296	Bushing
4	34846	Spring (6 used)
5	38367	Brush (6 used)
6	A 766 R	Washer, Lock (6 used)
7	38275	Coil, Field, Top
	38276	Coil, Field, Bottom
8	1884068	Frame
9	24H 156 R	Washer (2 used)
10	R 11107 R	Washer, Insulating (2 used) (Sub. for 809051 and 1904669)
11	816911	Insulator, Switch (2 used)
12	A 3082 R	Cover, Terminal (Rubber)
13	21H 395 R	Screw (2 used)
14	A 767 R	Washer, Lock (14 used)
15	820052	Switch
16	1909809	Stud, Terminal (Sub. for 1843104)
17	R 11099 R	Washer, Insulating (2 used) (Sub. for 1861076)
18	1837885	Washer, Terminal Stud (Klingtite) (2 used)
19	R 11097 R	Screw (12 used) (Sub. for 1843646)
20	36497	Shoe, Pole (6 used)
21	21H 972 R	Screw (6 used)
22	38290	Frame, Commutator End
	24754	Washer, Brush Holder Rivet (6 used)
	35728	Bushing, Brush Holder Rivet Insulation (6 used)
	1855434	Rivet, Brush Holder (6 used)
	1860389	Washer, Brush Holder Rivet Insulation (12 used)
23	37872	Screw (11 used)
24	1884069	Armature
25	820148	Bushing
26	820149	Plate, Center Bearing, with Bushing
27	1884025	Washer, Brake
28	R 11118 R	Wire, Lock, Motor Drive (Sub. for 37521)
29	1838436	Collar, Motor Drive
30	37517	Spring
31	1874133	Drive, Motor, Complete
32	1835998	Support, Spring
33	1884073	Spring
34	1884074	Shaft, Shift Lever
35	1838393	Screw, Adjusting, Shift Lever
36	1884071	Lever, Shift
37	12H 10 R	Washer, Lock, 5/16"
38	14H 650 R	Nut
39	14H 732 R	
40	12H 11 R	Washer, Lock, 3/8" (2 used)
41	810620	Bushing
42	1886997	Housing, Drive, with Bushing
43	R 11119 R	Bushing (Sub. for 37535)
44	37522	Bushing, Split
45	A 3009 R	Washer, Lock (2 used)
46	21H 979 R	Screw (2 used)
47	1838568	Washer, Spacing



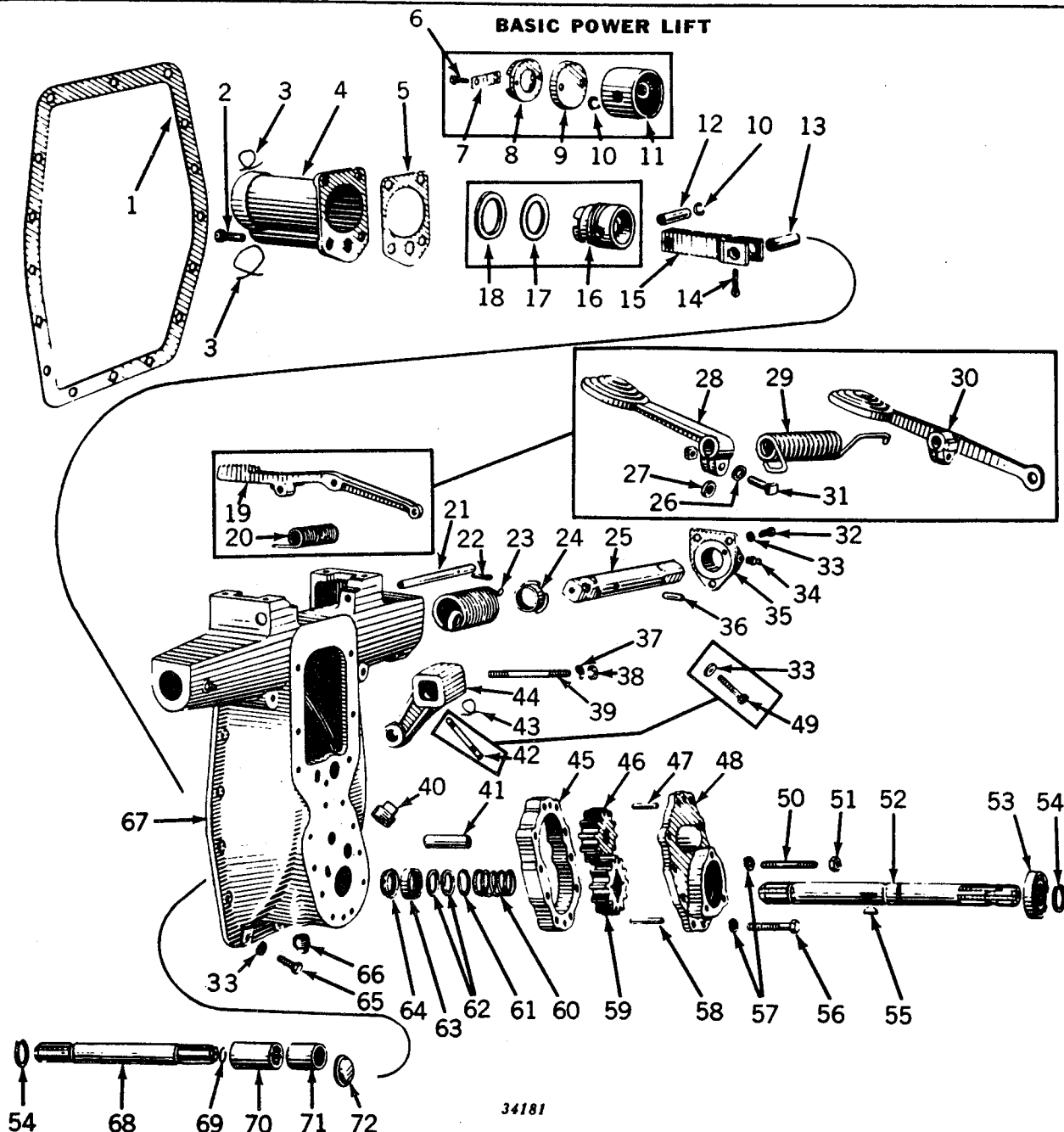

Key	Part No.	*Power Lift Serial No.	or	Tractor Serial No.	Description
1	F 265 R	(PLG100 - )	(G26000- )	Gasket	
2	A 624 R	(PLG100 - )	(G26000- )	Screw, Cap, 5/8" x 1-3/4" (5 used)	
3	.....	(PLG100 - )	(G26000- )	Wire, 16 Gauge x 14"	
4	F 307 R	(PLG100 - )	(G26000- )	Cylinder	
5	F 308 R	(PLG100 - )	(G26000- )	Gasket	
6	19H 118 T	(PLG100 -24443)	(G26000-G39434)	Screw, Cap, 5/16" x 1" (2 used) (Sub. for 19H112R)	
7	F 312 R	(PLG100 -24443)	(G26000-G39434)	Plate, Lock	
8	F 311 R	(PLG100 -24443)	(G26000-G39434)	Retainer, Piston Cup (Sub. One F890R, One F891R, and One F928R)	
9	F 310 R	(PLG100 -24443)	(G26000-G39434)	Cup, Piston	
10	F 315 R	(PLG100 - )	(G26000- )	Snap Ring (2 used)	
11	F 309 R	(PLG100 -24443)	(G26000-G39434)	Piston (Sub. One F890R, One F891R, and One F928R)	
12	F 314 R	(PLG100 - )	(G26000- )	Pin, Piston	
13	F 317 R	(PLG100 - )	(G26000- )	Pin, Crank	
14	11H 113 R	(PLG100 - )	(G26000- )	Pin, Cotter, 1/4" x 1-1/2"	
15	AF 370 R	(PLG100 - )	(G26000- )	Rod, Connecting	
16	AF 1235 R	(PLG24444- )	(G39435- )	Piston (Sub. for F928R)	

## BASIC POWER LIFT—Continued

Key	Part No.	*Power Lift Serial No.	Tractor Serial No.	Description
17	F 891 R	(PLG24444- )	(G39435- )	Washer, Treated Paper
18	F 890 R	(PLG24444- )	(G39435- )	Packing, U-Cup
19	A 3289 R	.....	(G26000- )	Pedal
20	B 2623 R	.....	(G26000- )	Spring
21	(B 489 R	(PLG100 - )	.....	Shaft, Pedal
	(B 2622 R	.....	(G26000- )	.....
22	11H 78 R	.....	(G26000- )	Pin, Cotter, 3/16" x 3/4"
23	A 1444 R	(PLG100 - )	(G26000- )	Spring
24	A 1453 R	(PLG100 - )	(G26000- )	Shield
25	AF 368 R	(PLG100 - )	(G26000- )	Shaft, Rock, R.H. or L.H.
26	12H 11 R	(PLG100 - )	.....	Washer, Lock, 3/8" (2 used)
27	A 147 R	(PLG100 - )	.....	Washer, Key
28	A 1427 R	(PLG100 - )	.....	Pedal, R.H.
29	A 1450 R	(PLG100 - )	.....	Spring
30	A 1428 R	(PLG100 - )	.....	Pedal, L.H.
31	C 1220 R	(PLG100 - )	(G26000- )	Pin, Dowel
32	19H 332 R	(PLG100 - )	(G26000- )	Screw, Cap, 7/16" x 1-1/4" (6 used)
33	12H 12 R	(PLG100 - )	(G26000- )	Washer, Lock, 7/16" (10 used)
34	JD 7759	(PLG100 - )	(G26000- )	Fitting, Grease, No. 1610 (2 used)
35	(A 1445 R	(PLG100 - )	.....	Bearing, Rockshaft
	(B 2620 R	.....	(G26000- )	.....
36	8H 219 R	(PLG100 - )	.....	Bolt, Mach., 3/8" x 1-1/2", with Nut (2 used) (Sub. 19H1116N)
37	12H 15 R	(PLG100 - )	(G26000- )	Washer, Lock, 5/8" (2 used)
38	14H 652 R	(PLG100 - )	(G26000- )	Nut, 5/8" (2 used)
39	K 2198 R	(PLG100 - )	(G26000- )	Stud, 5/8" x 5-7/8" (2 used)
40	15H 240 R	(PLG100 - )	(G26000- )	Plug, Pipe
41	A 665 R	(PLG100 - )	(G26000- )	Pin, Pump Idler Gear
42	(F 957 R	(PLG24478- )	(G46530- )	Pin, Power Lift Crank Arm (2 used)
	(11H 38 R	(PLG24478- )	(G46530- )	Pin, Cotter, 1/8" x 5/8" (2 used)
43	.....	(PLG100 - )	(G26000- )	Wire, 16 Gauge x 6" (2 used)
44	(F 316 R**	(PLG100 -24477)	(G26000-G46529)	Arm, Crank, with Bushing
	(AF 1193 R	(PLG24485- )	(G46530- )	Arm, Crank, with Bushing and Pin
	(F 958 R	(PLG24485- )	(G46530- )	Bushing
	(D 186 R	(PLG24485- )	(G46530- )	Pin, Dowel, in Bushing
45	F 299 R	(PLG100 - )	(G26000- )	Body, Pump (Sub. for AF1254R)
46	(AF 1227 R	(PLG100 - )	(G26000- )	Gear, Idler, with Bushing (Sub. for AF366R)
	(A 731 R	(PLG100 - )	(G26000- )	Bushing, only
47	R 1800 R	(PLG100 - )	(G26000- )	Pin, Dowel (Upper) (Sub. for A818R)
48	(F 306 R	(PLG100 - )	(G26000-G43351)	Cover, Pump
	(F 954 R	.....	(G43352- )	.....
49	F 320 R	(PLG100 -24477)	(G26000-G46529)	Screw, Cap, Drilled, 7/16" x 2-1/4" (2 used)
50	F 338 R	(PLG100 - )	(G26000- )	Stud, 1/2" x 3-5/16" (4 used)
51	14H 392 R	(PLG100 - )	(G26000- )	Nut, 1/2" (4 used)
52	(F 325 R	(PLG100 -14999)	.....	Shaft, Pump, 15-7/16" Long
	(F 713 R	(PLG15000- )	(G26000-G43351)	Shaft, Pump, 17-11/16" Long
	(F 953 R	.....	(G43352- )	Shaft, Pump, 17-1/8" Long
53	(JD 7682 R	(PLG100 - )	(G26000-G43351)	Bearing
	(JD 7190 R	.....	(G43352- )	.....
54	(F 267 R	(PLG100 - )	(G26000-G43351)	Snap Ring (2 used)
	(F 215 R	.....	(G43352- )	.....
55	26H 85 R	(PLG100 - )	(G26000- )	Key (Sub. for 26H 22R)
56	(19H 506 H	(PLG100 - )	(G26000- )	Screw, Cap, 1/2" x 2-3/4" (4 used) (Sub. for 19H500R)
	(19H 1120 N	(PLG100 - )	(G26000-G43351)	Screw, Cap, 1/2" x 3-1/4" (3 used) (Sub. for 19H1120N)
	(19H 506 H	.....	(G43352- )	Screw, Cap, 1/2" x 2-3/4" (3 used) (Sub. for 19H500R)
57	12H 13 R	(PLG100 - )	(G26000- )	Washer, Lock, 1/2" (11 used)
58	F 339 R	(PLG100 - )	(G26000- )	Pin, Dowel (Lower)
59	F 305 R	(PLG100 - )	(G26000- )	Gear, Drive (Sub. for AF1226R)
60	F 304 R	(PLG100 - )	(G26000- )	Spring
61	F 303 R	(PLG100 - )	(G26000- )	Washer, Oil Seal
62	F 302 R	(PLG100 - )	(G26000- )	Packing (2 used)
63	F 301 R	(PLG100 - )	(G26000- )	Cup
64	F 298 R	(PLG100 - )	(G26000- )	Bearing, Oil Seal
65	19H 332 R	(PLG100 - )	(G26000- )	Screw, Cap, 7/16" x 1-1/4"
66	30H 11 R	(PLG100 - )	(G26000- )	Plug, Expansion (Sub. for 15H237R)
67	(AF 361 R	(PLG100 - )	.....	Housing, F296R, with Bushing and Oil Seal
	(AF 969 R	.....	(G26000- )	Bearing
	(AF 371 R	(PLG100 - )	(G26000-G43351)	Housing, F874R, with Bushing and Oil Seal
68	(A 3400 R	.....	(G43352- )	Bearing
69	(F 215 R	.....	(G43352- )	Shaft with Coupling
	(F 323 R	.....	(G26000-G43351)	Shaft, Drive
	(A 2428 R	.....	(G43352- )	Snap Ring
70	16H 1727 R	.....	(G26000-G43351)	Coupling
71	F 340 R	(PLG100 - )	(G26000- )	Coupling (2 used) (Sub. for A3401R)
72	A 3256 R	(PLG100 - )	(G26000- )	Rivet, 3/8" x 2-11/16"
				Bushing
				Plug, Inspection Hole

\*Also used on Powr-Trol Serial No. PC—GM100-2000.

\*\*When F316R Crank Arm on PLG100-24477 and G26000-G46529 is ordered, furnish One AF1193R Crank Arm, with Bushing, Two F957R Pins, and Four 11H38R Pins.

NOTE: Only one part used in this grouping unless otherwise indicated.



## POWER LIFT VALVE HOUSING

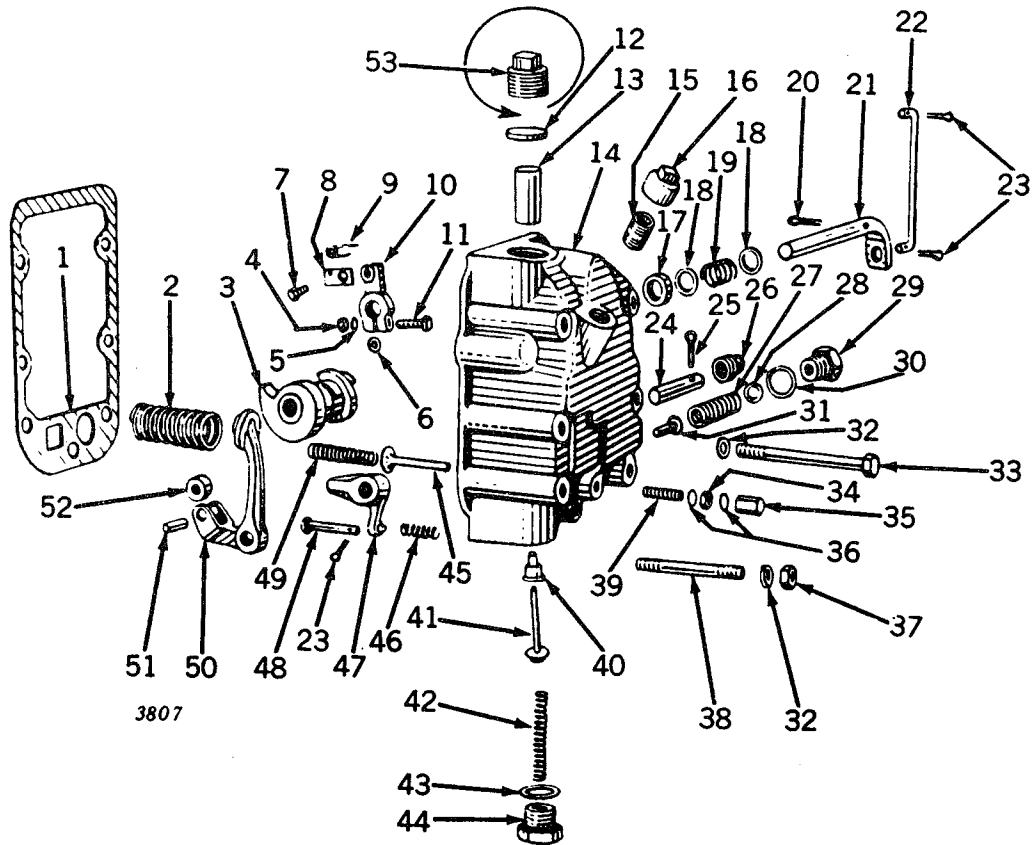

## POWER LIFT VALVE HOUSING—Continued

Key	Part No.	Power Lift Serial No.	or	Valve Housing Serial No.	Description
1	A 1447 R	(PLG100 - )	(PLV100 - )		Gasket
2	B 365 R	(PLG100 - )	(PLV100 - )		Spring
3	A 1429 R	(PLG100 - )	(PLV100 - )		Cam
4	14H 785 R	(PLG100 - )	(PLV100 - )		Nut, 5/16" (Sub. for 14H253R)
5		(PLG100 - )	(PLV100 - )		Washer, Lock, 5/16"
6	A 680 R	(PLG100 - )	(PLV100 - )		Washer, Key
7	A 648 R	(PLG100 - )	(PLV100 - )		Pin
8	A 1436 R	(PLG100 - )	(PLV100 - )		Pawl
9	A 679 R	(PLG100 - )	(PLV100 - )		Spring, Pawl
10	A 1425 R	(PLG100 - )	(PLV100 - )		Lever, Control
11	7H 1093 R	(PLG100 - )	(PLV100 - )		Bolt, Mach., 5/16" x 1-1/2", with Nut (Sub. for 7H1031R)
12	30H 22 R		(PLV100 - )		Plug, Welch
13	A 642 R	(PLG100 - )	(PLV100 - )		Valve, By-Pass
14	AA 1103 R	(PLG100 - )	(PLV100 - )		Housing, A1430R, with Guide
15	29H 488 T		(PLV100 - )		Nipple (Sub. for 29H306R)
16	A 3131 R		(PLV100 - )		Cap
17	A 1437 R	(PLG100 - )	(PLV100 - )		Packing
18	24H 448 R	(PLG100 - )	(PLV100 - )		Washer (2 used)
19	B 170 R	(PLG100 - )	(PLV100 - )		Spring
20	11H 80 R	(PLG100 - )	(PLV100 - )		Pin, Cotter, 3/16" x 1"
21	A 1438 R	(PLG100 - )	(PLV100 - )		Shaft, Control
22	(A 664 R B 2624 R)	(PLG100 - )		(PLV100 - )	Rod, Control
23	11H 38 R	(PLG100 - )	(PLV100 - )		Pin, Cotter, 1/8" x 5/8" (3 used)
24	A 1435 R	(PLG100 - )	(PLV100 - )		Shaft, Cam Follower
25	11H 41 R	(PLG100 - )	(PLV100 - )		Pin, Cotter, 1/8" x 1"
26	15H 238 R	(PLG100 - )	(PLV100 - )		Plug, Pipe
27	A 659 R	(PLG100 - )	(PLV100 - )		Spring, Valve Relief
28	24H 2 R	(PLG100 - )	(PLV100 - )		Washer (5 used)
29	A 1439 R	(PLG100 - )	(PLV100 - )		Plug, Screw
30	A 3203 R	(PLG100 - )	(PLV100 - )		Gasket (Copper) (Sub. for A521R)
31	A 140 R	(PLG100 - )	(PLV100 - )		Valve, Relief
32	12H 13 R	(PLG100 - )	(PLV100 - )		Washer, Lock, 1/2" (7 used)
33	19H 1183 R	(PLG100 - )	(PLV100 - )		Screw, Cap, 1/2" x 5-1/2" (6 used) (Sub. for 19H543R)
34	14H 732 R	(PLG100 - )	(PLV100 - )		Nut, 3/8"
35	B 427 R	(PLG100 - )	(PLV100 - )		Nut, Cap (Order AB4249R, Pkg. of 10)
36	B 425 R	(PLG100 - )	(PLV100 - )		Washer (Copper) (2 used)
37	14H 392 R	(PLG100 - )	(PLV100 - )		Nut, 1/2"
38	A 1452 R	(PLG100 - )	(PLV100 - )		Stud, 1/2" x 4-3/4"
39	A 1449 R	(PLG100 - )	(PLV100 - )		Screw, Throttle Valve Adjusting
40	A 1431 R	(PLG100 - )	(PLV100 - )		Guide, Check Valve
41	A 1440 R	(PLG100 - )	(PLV100 - )		Valve, Check
42	B 268 R	(PLG100 - )	(PLV100 - )		Spring
43	A 640 R	(PLG100 - )	(PLV100 - )		Gasket (Steel Asbestos)
44	A 1441 R	(PLG100 - )	(PLV100 - )		Plug, Screw
45	AA 4101 R	(PLG100 - )	(PLV100 - )		Valve, Throttle (Sub. for A1446R)
46	A 354 R	(PLG100 - )	(PLV100 - )		Spring
47	A 1432 R	(PLG100 - )	(PLV100 - )		Lever, Cam Trip
48	D 1969 R	(PLG100 - )	(PLV100 - )		Pin, Cam Trip
49	B 268 R	(PLG100 - )	(PLV100 - )		Spring
50	AA 1104 R	(PLG100 - )	(PLV100 - )		Follower, A1426R, Cam
51	(A 1434 R A 3258 R)	(PLG100 -21928) (PLG21929- )	(PLV100 -151) (PLV152 - )		Pin, Roller
52	A 1433 R	(PLG100 - )	(PLV100 - )		Roller, Cam Follower
53	15H 240 R	(PLG100 - )			Plug, Pipe



## POWR-TROL VALVE HOUSING (PC-GM100-2000, PCV-100- )

See Pages 136-139 for Balance  
of Powr-Trol Valve Housing.

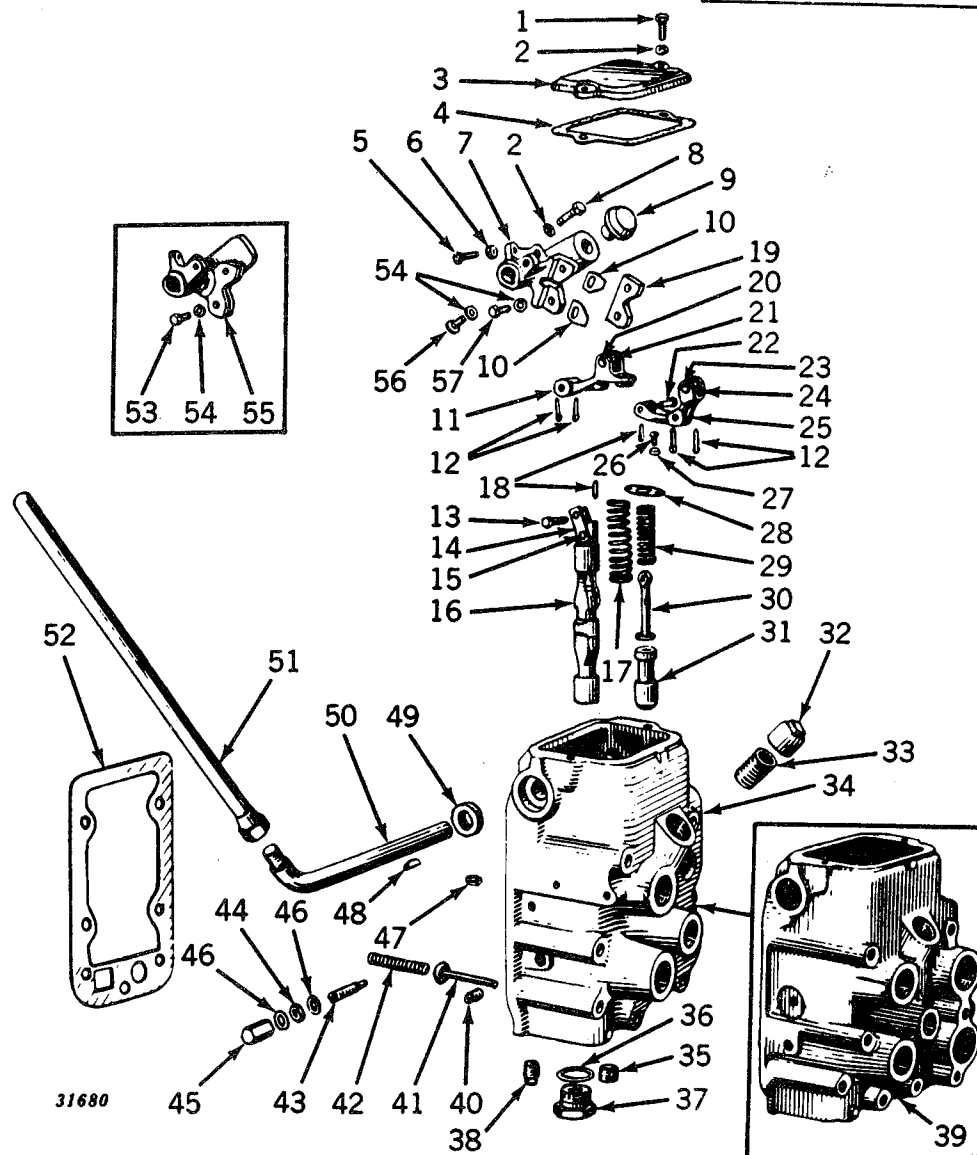

Key	Part No.	Powr-Trol Serial No.	or	Powr-Trol Valve Housing Serial No.	Description
1	F 2272 R	(PC-GM100-2000)	(PCV-100 -179065)		Screw, Cap, 3/8" x 3/4" (2 used) (Sub. for 19H203R)
	19H 1255 T	(.....)	(PCV-179066- )		Screw, Cap, 3/8" x 5/8" (2 used) (Sub. for 19H199R)
	24H 154 R	(.....)	(PCV-179066- )		Washer (2 used)
2	12H 11 R	(PC-GM100-2000)	(PCV-100 - )		Washer, Lock, 3/8" (3 used)
3	A 3116 R	(PC-GM100-2000)	(PCV-100 -179065)		Cover (Sub. One A4248R, Two 19H1255T, and Two 24H154R)
	A 4248 R	(.....)	(PCV-179066- )		Cover
4	A 3103 R	(PC-GM100-2000)	(PCV-100 - )		Gasket
5	19H 118 T	(PC-GM100-2000)	(PCV-100 - )		Screw, Cap, 5/16" x 1" (Sub. for 19H112R)
6	14H 785 R	(PC-GM100-2000)	(PCV-100 - )		Nut, 5/16" (Sub. for 14H253R)
7	A 4170 R	(.....)	(PCV-148972- )		Holder, Cam
8	F 2273 R	(PC-GM100-2000)	(PCV-100 - )		Screw, Cap, 3/8" x 1-1/4" (Sub. for 19H221R and 19H1099R)
9	A 4169 R	(.....)	(PCV-148972- )		Cam
10	A 3145 R	(PC-GM100-2000)	(PCV-100 - )		Blade, Cam (2 used)

## POWR-TROL VALVE HOUSING (PC-GM100-2000, PCV-100-)—Continued

Key	Part No.	Powr-Trol Serial No.	or	Powr-Trol Valve Housing Serial No.	Description
11	AA 3735 R	(PC-GM100-2000)	(PCV-100	—	Arm, Cam Follower, with Roller
12	(11H 39 R	(PC-GM100-2000)	(PCV-100	-5110	Pin, Cotter, 1/8" x 3/4" (4 used)
	(11H 19 R	(.....)	(PCV-5111	—	Pin, Cotter, 3/32" x 5/8" (4 used)
13	A 3126 R	(PC-GM100-2000)	(PCV-100	—	Pin
14	A 3123 R	(PC-GM100-2000)	(PCV-100	—	Link (2 used)
15	A 3124 R	(PC-GM100-2000)	(PCV-100	—	Rivet
16	AA 3734 R	(PC-GM100-2000)	(PCV-100	—	Valve, Operating, with Links
17	A 3106 R	(PC-GM100-2000)	(PCV-100	—	Spring
18	11H 22 R	(PC-GM100-2000)	(PCV-100	—	Pin, Cotter, 3/32" x 1" (2 used) (Sub. for 11H18R)
19	A 4172 R	(.....)	(PCV-148972-	—	Cam, Centering
20	(A 3258 R	(PC-GM100-2000)	(PCV-133	—	Pin
	(A 1434 R	(PC-GM100-1102)	(PCV-100	-132	—
21	A 1433 R	(PC-GM100-2000)	(PCV-100	—	Roller
22	A 3114 R	(PC-GM100-2000)	(PCV-100	—	Pin
23	(A 3257 R	(PC-GM100-2000)	(PCV-133	—	Pin, Cam Latch
	(A 3109 R	(PC-GM100-1102)	(PCV-100	-132	—
24	A 3108 R	(PC-GM100-2000)	(PCV-100	—	Roller, Cam Latch
25	AA 3736 R	(PC-GM100-2000)	(PCV-100	—	Arm, Cam Latch, with Roller
26	21H 597 R	(PC-GM100-2000)	(PCV-100	—	Screw, Mach. (2 used)
27	12H 9 R	(PC-GM100-2000)	(PCV-100	—	Washer, Lock, 1/4" (2 used)
28	A 3113 R	(PC-GM100-2000)	(PCV-100	—	Retainer
29	A 3110 R	(PC-GM100-2000)	(PCV-100	—	Spring
30	A 3234 R	(PC-GM100-2000)	(PCV-100	—	Rod, Latch
31	A 3115 R	(PC-GM100-2000)	(PCV-100	—	Valve, Release
32	(A 3131 R	(PC-GM100-2000)	(PCV-100	-243916	Cap
	(A 4701 R	(.....)	(PCV-243917-	—	Plug, Oil Filler
	(A 4703 R	(.....)	(PCV-243917-	—	Gasket, Oil Filler
33	(29H 488 T	(PC-GM100-2000)	(PCV-100	-243916	Nipple (Sub. for 29H306R)
	(A 4702 R	(.....)	(PCV-243917-	—	Bushing, Oil Filler
34	AA 4316 R	(.....)	(.....)	(.....)	Housing, A3604R, Powr-Trol Valve, Complete (Will fit PC-GM100-2000, PCV-100- )
35	A 3125 R	(PC-GM100-2000)	(PCV-100	-67904	Plug
36	(A 3137 R	(PC-GM100-2000)	(PCV-100	—	Washer, .032", Copper
	(A 3136 R	(PC-GM100-2000)	(PCV-100	—	Washer, .020", Copper
37	A 1441 R	(PC-GM100-2000)	(PCV-100	—	Plug (3 used)
38	15H 237 R	(PC-GM100-2000)	(PCV-100	—	Plug, Pipe
39	(A 3092 R	(PC-GM100-2000)	(PCV-100	-5110	Housing (Sub. One AA4316R** or if Housing only without Operating Mechanism is Desired, furnish One AA6312R Housing, One AA5567R Pivot Assembly, One AA5567R Cam and Pawl Assembly, Two A3613R Couplings and Two A3614R Caps, Housing (Sub. One AA4316R** or if Housing only without Operating Mechanism is Desired, furnish One AA6312R Housing, One AA5567R Cam and Pawl Assembly, Two A3613R Couplings and Two A3614R Caps
	A 3436 R	(.....)	(PCV-5111	-67904	Housing, A3436R, Powr-Trol Valve (Sub. One AA4316R**)
	AA 4175 R	(.....)	(PCV-5111	-67904	Housing, A3436R, Powr-Trol Valve (Sub. One AA4316R**)
40	15H 254 R	(PC-GM100-2000)	(PCV-100	—	Plug, Pipe
41	AA 4101 R	(PC-GM100-2000)	(PCV-100	—	Valve, Throttle (Sub. for A1446R)
42	B 268 R	(PC-GM100-2000)	(PCV-100	—	Spring
43	A 3097 R	(PC-GM100-2000)	(PCV-100	—	Screw
44	14H 732 R	(PC-GM100-2000)	(PCV-100	—	Nut, 3/8" (2 used)
45	B 427 R	(PC-GM100-2000)	(PCV-100	—	Nut, Cap (2 used) (Packed 10 in a Pkg.) (Sub. for AB4249R)
46	A 3098 R	(PC-GM100-2000)	(PCV-100	—	Washer (4 used)
47	15H 253 R	(PC-GM100-2000)	(PCV-100	—	Plug, Pipe
48	26H 14 R	(PC-GM100-2000)	(PCV-100	—	Key, Woodruff
49	AA 3738 R	(PC-GM100-2000)	(PCV-100	—	Seal, Oil
50	(A 3189 R	(PC-GM100-2000)	(.....)	(.....)	Shaft, Control
	(B 2684 R	(.....)	(PCV-100	—	—
51	AA 3744 R	(PC-GM100-2000)	(PCV-100	—	Lever, Control
52	A 1447 R	(PC-GM100-2000)	(PCV-100	—	Gasket, Valve Housing
53	19H 1112 H	(PC-GM100-2000)	(PCV-100	-148971	Screw, Cap, 5/16" x 3/4" (2 used) (Sub. for 19H105R)
54	12H 10 R	(PC-GM100-2000)	(PCV-100	—	Washer, Lock, 5/16" (2 used)
55	(A 3144 R	(PC-GM100-2000)	(PCV-100	-148971	Cam (Sub. AA4859R)
	(AA 4859 R	(PC-GM100-2000)	(PCV-100	-148971	Cam, with Holder, Screws and Lock Washers
56	21H 701 R	(.....)	(PCV-148972-	—	Screw, Mach.
57	19H 118 T	(.....)	(PCV-148972-	—	Screw, Cap, 5/16" x 1" (2 used) (Sub. for 19H112R)

\*Also Parts on Serial No. PCV-100-5110 when A3092R Housing was replaced by AA4175R.

\*\*Attachment, list on separate order.



## POWR-TROL VALVE HOUSING (PC-GM100-2000, PCV-100-67904)

See Pages 134-135, 138-139 for Balance of Powr-Trol Valve Housing.

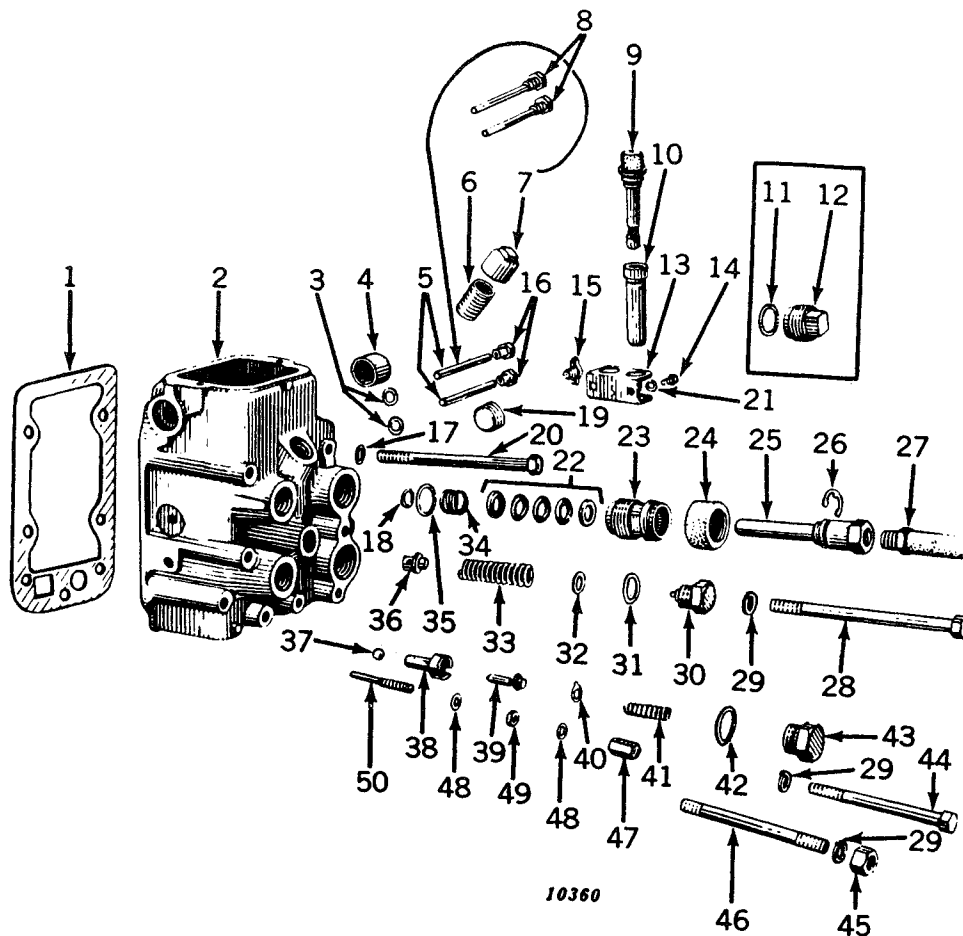

## POWR-TROL VALVE HOUSING (PC-GM100-2000, PCV-100-67904)—Continued

Key	Part No.	Powr-Trol Serial No.	or	Powr-Trol Valve Housing Serial No.	Description
1	A 1447 R	(PC-GM100-2000)	(PCV-100 - )		Gasket, Valve Housing
2	AA 4316 R	(.....)	(.....)		Housing, A3604R, A5349R, Powr-Trol Valve, Complete and with Thermal Relief Valves, (Will fit PC-GM100-2000, PCV-100- ) (Sub. for A3092R or AA4175R)
	AA 6312 R	(.....)	(.....)		Housing only, A5349R, with Thermal Relief Valves, but without Operating Mechanism (Sub. for A3604R) (On PC-GM100-2000 and PCV-100-5110, also furnish One AA5566R Pivot Assembly, One AA5567R Cam and Pawl Assembly, Two A3613R Couplings and Two A3614R Caps (On PCV-5111-67904, also furnish One AA5567R Cam and Pawl Assembly, Two A3613R Couplings and Two A3614R Caps)
3	A 3105 R	(PC-GM100-2000)	(PCV-100 -5110 )		Washer (2 used)
	A 3439 R	(.....)	(PCV-5111 - )		Washer (2 used)*
4	A 3142 R	(PC-GM100-2000)	(PCV-100 - )		Cap
5	A 3437 R	(.....)	(PCV-5111 - )		Pivot (2 used)*
6	29H 488 T	(PC-GM100-2000)	(PCV-100 - )		Nipple (Sub. for 29H306R)
7	A 3131 R	(PC-GM100-2000)	(PCV-100 - )		Cap
8	AA 3740 R	(PC-GM100-2000)	(PCV-100 -5110 )		Pin, Pivot (2 used)
9	AA 4980 R	(PC-GM100-2000)	(PCV-100 -67904 )		Plug, Oil (2 used) (Sub. for AA3762R)
10	A 3255 R	(PC-GM100-2000)	(PCV-100 -67904 )		Cap (2 used) (Sub. for AA3750R)
11	A 3191 R	(PC-GM100-2000)	(.....)		Washer (2 used) (Rockshaft Operation only)
12	A 3138 R	(PC-GM100-2000)	(.....)		Plug (2 used) (Rockshaft Operation only)
13	AA 3754 R	(PC-GM100-2000)	(PCV-100 - )		Bracket, Plug
14	19H 99 R	(PC-GM100-2000)	(PCV-100 - )		Screw, Cap, 5/16" x 9/16" (2 used)
15	AM 292 T	(PC-GM100-2000)	(PCV-100 - )		Cock, Oil Level (Sub. for AA3739R)
16	A 3438 R	(.....)	(PCV-5111 - )		Screw, Cap (Special) (2 used)*
17	A 3105 R	(PC-GM100-2000)	(PCV-100 - )		Washer
18	A 3190 R	(PC-GM100-2000)	(PCV-100 -67904 )		Packing (Rubber) (2 used)
19	15H 239 R	(PC-GM100-2000)	(PCV-100 -67904 )		Plug (2 used)
20	19H 548 R	(PC-GM100-2000)	(PCV-100 -67904 )		Screw, Cap, 1/2" x 6-1/4" (2 used)
21	12H 10 R	(PC-GM100-2000)	(PCV-100 - )		Washer, Lock, 5/16" (2 used)
22	AA 3753 R	(PC-GM100-2000)	(PCV-100 -67904 )		V-Seal (2 used)
23	A 3139 R	(PC-GM100-2000)	(PCV-100 -67904 )		Adapter (2 used) (Sub. for AA5929)
24	A 3140 R	(PC-GM100-2000)	(PCV-100 -67904 )		Nut, Adapter (2 used)
25	F 826 R	(PC-GM100-2000)	(PCV-100 -67904 )		Coupling, Oil Line (2 used) (Sub. for AF1243R)
26	A 3141 R	(PC-GM100-2000)	(PCV-100 -67904 )		Washer, Shear (2 used)
27	AF 873 R	(PC-GM100-2000)	(PCV-100 -67904 )		Line, Oil, Flexible (48" Long) (2 used)
28	19H 1693 T	(PC-GM100-2000)	(PCV-100 -67904 )		Screw, Cap, 1/2" x 7-1/4" (2 used) (Sub. for 19H554R)
29	12H 13 R	(PC-GM100-2000)	(PCV-100 - )		Washer, Lock, 1/2" (6 used)
30	A 3100 R	(PC-GM100-2000)	(PCV-100 -67904 )		Plug
31	A 3203 R	(PC-GM100-2000)	(PCV-100 -67904 )		Gasket
32	24H 2 R	(PC-GM100-2000)	(PCV-100 - )		Washer (5 used)
33	A 659 R	(PC-GM100-2000)	(PCV-100 - )		Spring
34	A 3132 R	(PC-GM100-2000)	(PCV-100 -67904 )		Spring (2 used)
35	A 3191 R	(PC-GM100-2000)	(PCV-100 -67904 )		Washer
36	R 754 R	(PC-GM100-2000)	(PCV-100 - )		Valve, Relief (Sub. for A3099R)
37	D 2361 R	(PC-GM100-2000)	(PCV-100 - )		Ball (2 used)
38	A 3094 R	(PC-GM100-2000)	(PCV-100 -136345 )		Valve, Outer Check (2 used) (Sub. AA4799R)**
39	A 3093 R	(PC-GM100-2000)	(PCV-100 -136345 )		Valve, Inner Check (2 used) (Sub. AA4799R)**
40	A 3095 R	(PC-GM100-2000)	(PCV-100 -136345 )		Washer, Indexing (2 used)
41	A 3096 R	(PC-GM100-2000)	(PCV-100 -136345 )		Spring (2 used)
42	A 3137 R	(PC-GM100-2000)	(PCV-100 - )		Washer (2 used)
43	A 1441 R	(PC-GM100-2000)	(PCV-100 - )		Plug (3 used)
44	19H 1182 R	(PC-GM100-2000)	(PCV-100 - )		Screw, Cap, 1/2" x 5" (2 used)
45	14H 392 R	(PC-GM100-2000)	(PCV-100 - )		Nut, 1/2"
46	A 3118 R	(PC-GM100-2000)	(PCV-100 - )		Stud, 1/2" x 5-5/8"
47	B 427 R	(PC-GM100-2000)	(PCV-100 - )		Nut, Cap (2 used) (Packed 10 in a Pkg.) (Sub. for AB4249R)
48	A 3098 R	(PG-GM100-2000)	(PCV-100 - )		Washer (4 used)
49	14H 732 R	(PG-GM100-2000)	(PCV-100 - )		Nut, 3/8" (2 used)
50	A 3101 R	(PC-GM100-2000)	(PCV-100 -67904 )		Screw

(Part listed below is not illustrated.)

AA 6314 R (.....) (PCV-338332- ) Valve, Thermal Relief (2 used)

\*Also parts on Serial No. PCV-100-5110 when A3092R Housing was replaced by AA4175R Housing.

\*\*AA4799R PC-GM100-2000, PCV-100-136345 check valve assembly consisting of One A4132R, A4133R, D1995R and D2361R.

See Pages 134-137 for Balance of Powr-Trol Valve Housing Assembly.

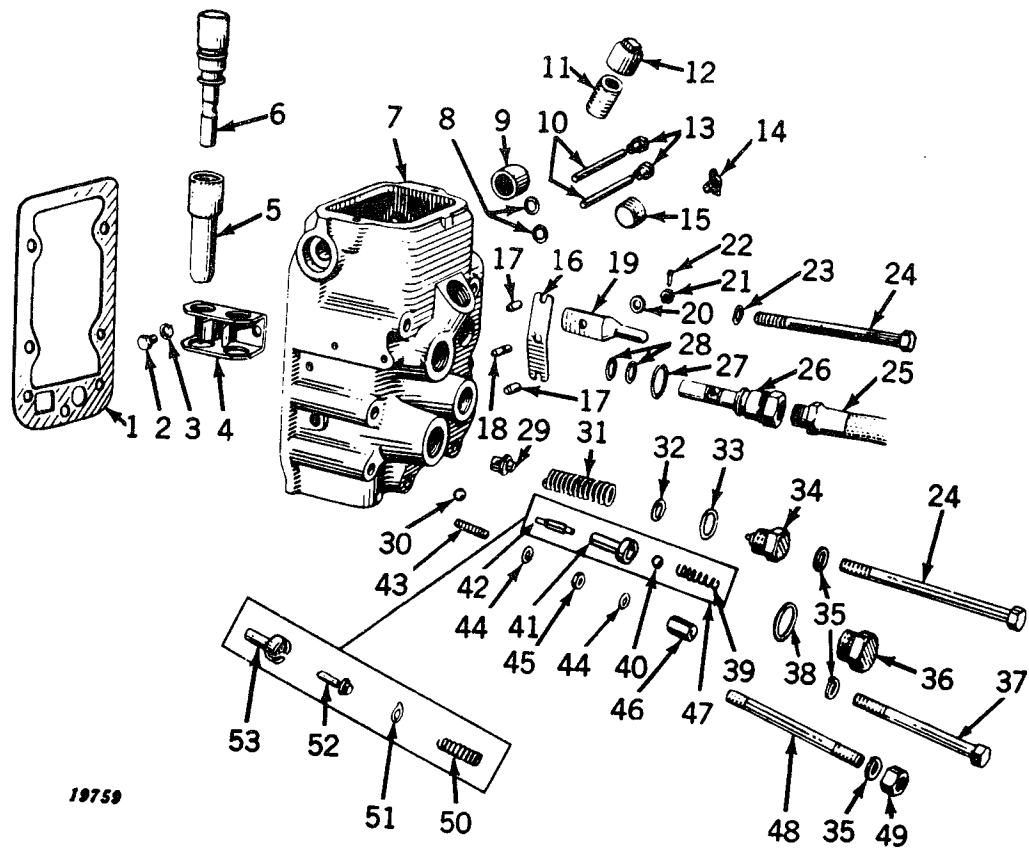

## POWR-TROL VALVE HOUSING (PCV-67905- )—Continued

Key	Part No.	Powr-Trol Valve Housing Serial No.	Description
1	A 1447 R	(PCV-100 - )	Gasket, Valve Housing
2	19H 1140 N	(PCV-67905 - )	Screw, Cap, 5/16" x 1/2" (2 used) (Sub. for 19H96R)
3	12H 10 R	(PCV-100 - )	Washer, Lock, 5/16" (2 used)
4	AA 3754 R	(PCV-100 - )	Bracket, Plug
5	A 3614 R	(PCV-67905 - )	Cap (2 used)
6	AA 4981 R	(PCV-67905 - )	Plug (2 used) (Sub. for AA4321R)
7	AA 6312 R	(PCV-67905 - )	Housing only, A5349R, with Thermal Relief Valves, but without Operating Mechanism (Sub. for A3604R) (If Housing only, without Operating Mechanism is desired on PC-GM100-2000 and PCV-100-5110, also furnish One AA5566R Pivot Assembly, One AA5567R Cam and Pawl Assembly, Two A3613R Couplings and Two A3614R Caps (On PCV-5111-67904 also furnish One AA5567R Cam and Pawl Assembly, Two A3613R Couplings and Two A3614R Caps)
	AA 4316 R	(PCV-67905 - )	Housing, A3604R or A5349R, Valve, Complete and with Thermal Relief Valves (Will fit PCV-100- ) (Attachment)
8	A 3439 R	(PCV-5111 - )	Washer, Pivot (2 used)
9	A 3142 R	(PCV-100 - )	Cap
10	A 3437 R	(PCV-5111 - )	Pivot (2 used)
11	29H 488 T	(PCV-100 -243916)	Nipple (Sub. for 29H306R)
	A 4702 R	(PCV-243917- )	Bushing, Oil Filler
12	A 3131 R	(PCV-100 - )	Cap
	A 4701 R	(PCV-243917- )	Plug, Oil Filler
	A 4703 R	(PCV-243917- )	Gasket, Oil Filler Plug
13	A 3438 R	(PCV-5111 - )	Screw, Cap (Special)
14	AA 3739 R	(PCV-100 - )	Cock, Oil Level
15	15H 238 R	(PCV-67905 - )	Plug (2 used)
16	A 3610 R	(PCV-67905 - )	Spring
17	A 3609 R	(PCV-67905 - )	Pawl (2 used)
18	A 3612 R	(PCV-67905 - )	Stud, 5/16" x 1-3/16"
19	A 3611 R	(PCV-67905 - )	Cam
20	24H 39 R	(PCV-67905 - )	Washer
21	14H 511 H	(PCV-67905 - )	Nut, 5/16"
22	11H 3 R	(PCV-67905 - )	Pin, Cotter, 1/16" x 1/2"
23	A 3105 R	(PCV-100 - )	Washer
24	19H 1184 R	(PCV-67905 - )	Screw, Cap, 1/2" x 5-3/4" (4 used) (Sub. for 19H1080R)
25	AR 1448 R	(PCV-67905 - )	Line, Oil, Flexible, 88" Long (2 used) (Sub. for AR628R)
26	F 907 R	(PCV-67905 - )	Coupling (2 used) (Sub. for AF1244R)
27	A 3606 R	(PCV-67905 - )	Packing, O-Ring, Outer (2 used) (Do not use in this position)
28	A 3190 R	(PCV-67905 - )	Packing, O-Ring, Inner (4 used)
29	R 754 R	(PCV-100 - )	Valve, Relief (Sub. for A3099R)
30	D 2361 R	(PCV-100 - )	Ball (2 used)
31	A 659 R	(PCV-100 - )	Spring
32	24H 2 R	(PCV-100 - )	Washer (5 used)
33	R 757 R	(PCV-67905 - )	Gasket
34	A 3605 R	(PCV-67905 - )	Plug
35	12H 13 R	(PCV-100 - )	Washer, Lock, 1/2" (6 used)
36	A 1441 R	(PCV-100 - )	Plug (3 used)
37	19H 1182 R	(PCV-100 - )	Screw, Cap, 1/2" x 5" (2 used) (Sub. for 19H539R)
38	A 3137 R	(PCV-100 - )	Washer (2 used)
39	D 1995 R	(PCV-136346- )	Spring, Check Valve (2 used)
40	D 2361 R	(PCV-136346- )	Ball, Check Valve (2 used)
41	R 1811 R	(PCV-136346- )	Valve, Check (2 used) (Sub. for A4132R)
42	A 4133 R	(PCV-136346- )	Shaft, Check Valve Metering (2 used)
43	A 1449 R	(PCV-67905 - )	Screw
44	A 3098 R	(PCV-100 - )	Washer (4 used)
45	14H 732 R	(PCV-100 - )	Nut, 3/8" (2 used)
46	B 427 R	(PCV-100 - )	Nut, Cap (3 used) (Order AB4249R, Pkg. of 10)
47	AA 4799 R	(PCV-100 -136345)	Valve, Check, Assembly (Consisting of One R1811R, One A4133R, One D1995R, and One D2361R)
48	A 3118 R	(PCV-100 - )	Stud, 1/2" x 5-5/8"
49	14H 392 R	(PCV-100 - )	Nut, 1/2"
50	A 3096 R	(PCV-100 -136345)	Spring (2 used)
51	A 3095 R	(PCV-100 -136345)	Washer, Indexing (2 used)
52	A 3093 R	(PCV-100 -136345)	Valve, Inner Check (2 used) (Sub. AA4799R)
53	A 3094 R	(PCV-100 -136345)	Valve, Outer Check (2 used) (Sub. AA4799R)

(Part listed below is not illustrated.)

AA 6314 R (PCV-338332- ) Valve, Thermal Relief (2 used)



## LIVE HYDRAULIC PUMP KIT

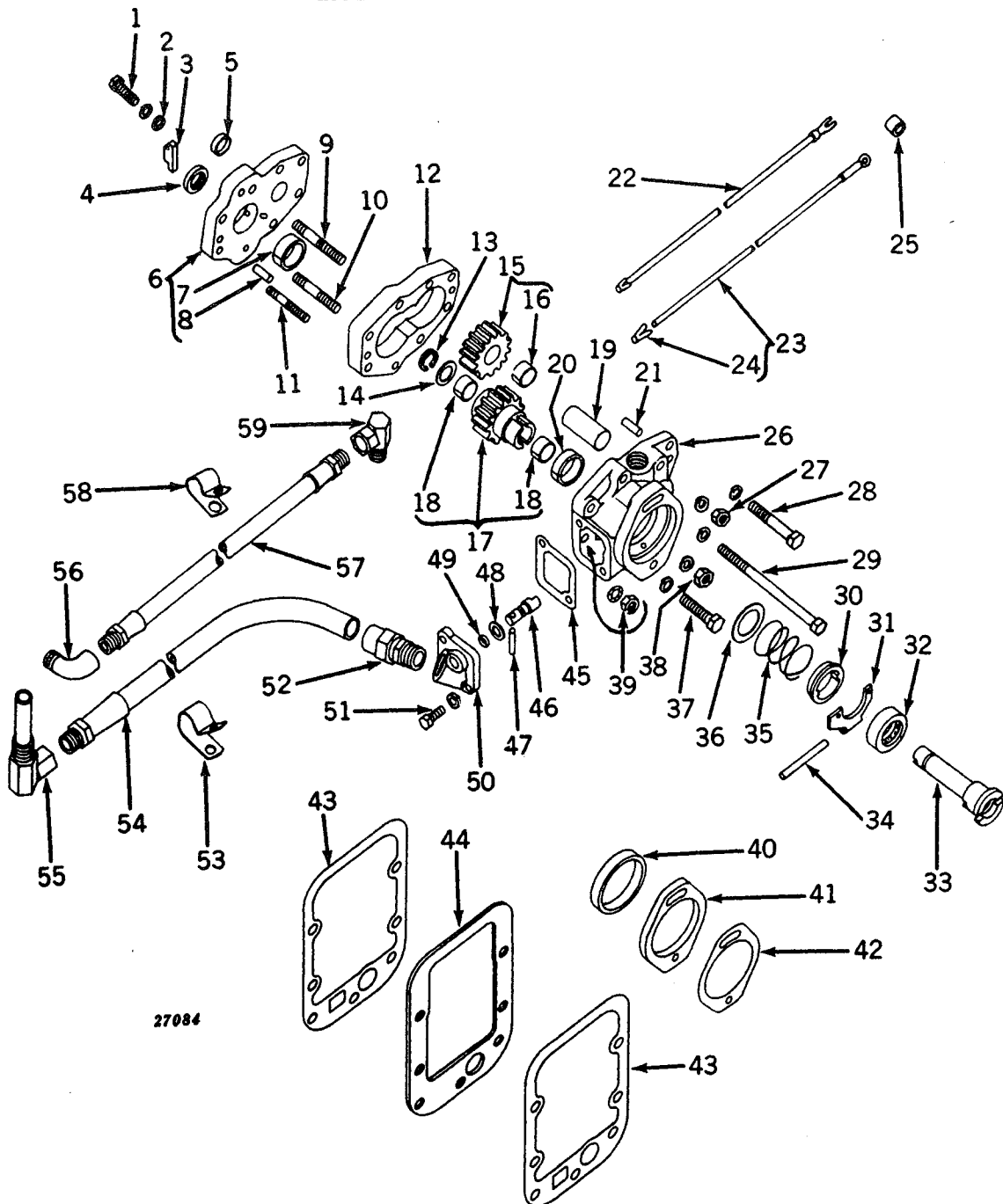

## LIVE HYDRAULIC PUMP KIT—Continued

Key	Part No.	Serial No.	Description
1	(F 2273 R	(—)	Screw, Cap, 3/8" x 1-1/4" (Sub. for 19H1099R)
	12H 11 R	(—)	Washer, Lock, 3/8"
2	24H 154 R	(—)	Washer
3	(A 4770 R	(—)	Key, Pump Drive
	A 4776 R*	(—)	
4	AA 5613 R	(—)	Seal, Oil, Pump Drive Shaft
5	A 3910 R	(—)	Plug, Pump Housing
6	AA 5611 R	(—)	Housing, A4754R, Pump, with Bushing and Pin
7	A 4783 R	(—)	Bushing
8	A 4879 R	(—)	Pin, Dowel (Sub. for B153R)
9	A 1471 R	(—)	Stud, 7/16" x 2-3/4"
10	F 2969 R	(—)	Stud, 7/16" x 3-1/8" (Sub. for A4708R)
11	R 699 R	(—)	Stud, 3/8" x 2-3/8"
12	A 4756 R	(—)	Body, Pump
13	B 169 R	(—)	Snap Ring
14	24H 233 R	(—)	Washer
15	AA 5486 R	(—)	Gear, Pump Follower, with Bushing
16	.....	(—)	Bushing (Not sold separately)
17	AA 5614 R	(—)	Gear, Pump Drive, with Bushing
18	.....	(—)	Bushing (2 used) (Not sold separately)
19	A 3909 R	(—)	Shaft, Pump Follower Gear
20	A 4783 R	(—)	Bushing
21	B 153 R	(—)	Pin, Dowel (2 used)
22	AC 1013 R	(—)	Cable, Spark Plug (2 used) (Available in Pkg. of 2)
23	AA 4845 R	(—)	Lead, Wiring, Ignition Switch
24	C 2303 R	(—)	Terminal, Cable, Spark Plug Cable and Ignition Lead
25	B 1828 R	(—)	Spacer, Ignition Coil Bracket (2 used)
26	AA 5615 R	(—)	Cover, A4761R, with Shaft, Bushing and Pin
27	(A 5236 R	(—)	Nut, 7/16" (Sub. for 14H764R)
	12H 12 R	(—)	Washer, Lock, 7/16"
28	(19H 1242 M	(—)	Screw, Cap, 7/16" x 2-3/4" (2 used) (Sub. for 19H376R)
	12H 12 R	(—)	Washer, Lock, 7/16" (2 used)
27	(14H 764 R	(—)	Nut, 7/16"
	12H 12 R	(—)	Washer, Lock, 7/16"
28	(19H 376 R	(—)	Screw, Cap, 7/16" x 2-3/4" (2 used)
	12H 12 R	(—)	Washer, Lock, 7/16" (2 used)
29	(19H 1249 R	(—)	Screw, Cap, 3/8" x 6-3/8", Magneto to Gov. Case
	12H 11 R	(—)	Washer, Lock, 3/8"
30	A 4762 R	(—)	Collar, Pump Clutch
31	A 4764 R	(—)	Yoke
32	AA 5616 R	(—)	Seal, Oil, Drive Flange
33	AA 5612 R	(—)	Shaft, Pump Drive, with Flange
34	A 4765 R	(—)	Pin
35	A 4763 R	(—)	Spring, Pump Clutch Collar
36	B 233 R	(—)	Washer
37	19H 360 T	(—)	Screw, Cap, 7/16" x 2" (2 used) (Sub. for 19H353R)
38	(14H 255 R	(—)	Nut, 3/8" (Sub. for 14H382T)
	12H 11 R	(—)	Washer, Lock, 3/8"
39	(A 5236 R	(—)	Nut, 7/16" (Sub. for 14H764R)
	F 692 R	(—)	Washer, Lock, Shake-Proof
40	A 4775 R*	(—)	Pilot, Magneto Spacer
41	A 4774 R*	(—)	Spacer, Magneto
42	A 5272 R	(—)	Gasket (3 used) (Sub. for A500R)
43	A 1447 R	(—)	Gasket, Powr-Trol Valve Housing (2 used)
44	A 4769 R	(—)	Spacer, Powr-Trol Valve Housing
45	A 4768 R	(—)	Gasket, Pump Shifter Cover
46	A 4766 R	(—)	Shifter, Pump
47	25H 300 R	(—)	Pin, Groove, Pump Shifter Handle
48	24H 183 R	(—)	Washer, Pump Shifter
49	A 3917 R	(—)	Packing, O-Ring
50	A 4767 R	(—)	Cover, Pump Shifter
51	(19H 218 D	(—)	Screw, Cap, 3/8" x 1" (2 used) (Sub. for 19H211R)
	12H 11 R	(—)	Washer, Lock, 3/8" (2 used)
52	JD 171 R	(—)	Coupling, Pump Suction Line
53	A 4773 R	(—)	Clamp, Suction Line (2 used)
54	AA 5618 R	(—)	Line, Flexible Oil, Pump Suction
55	AA 5620 R	(—)	Union, Adapter, with Tube
56	15H 200 R	(—)	Elbow, Street Pressure Line to Valve Housing
57	AA 5619 R	(—)	Line, Flexible Oil, Pump Pressure
58	A 4772 R	(—)	Clamp, Pressure Line (2 used)
59	JD 172 R	(—)	Union, Adapter, Pressure Line

(Part listed below is not illustrated.)

F 2274 R (—) Screw, Cap, 3/8" x 1-3/4", Ignition Coil Bracket to Governor Case (2 used)  
(Sub. for 19H242R)

\*Used on (—G11980)



## TRACTORS—MODELS "G," "GN," "GW," AND "GH"

## REMOTE CONTROL CYLINDER

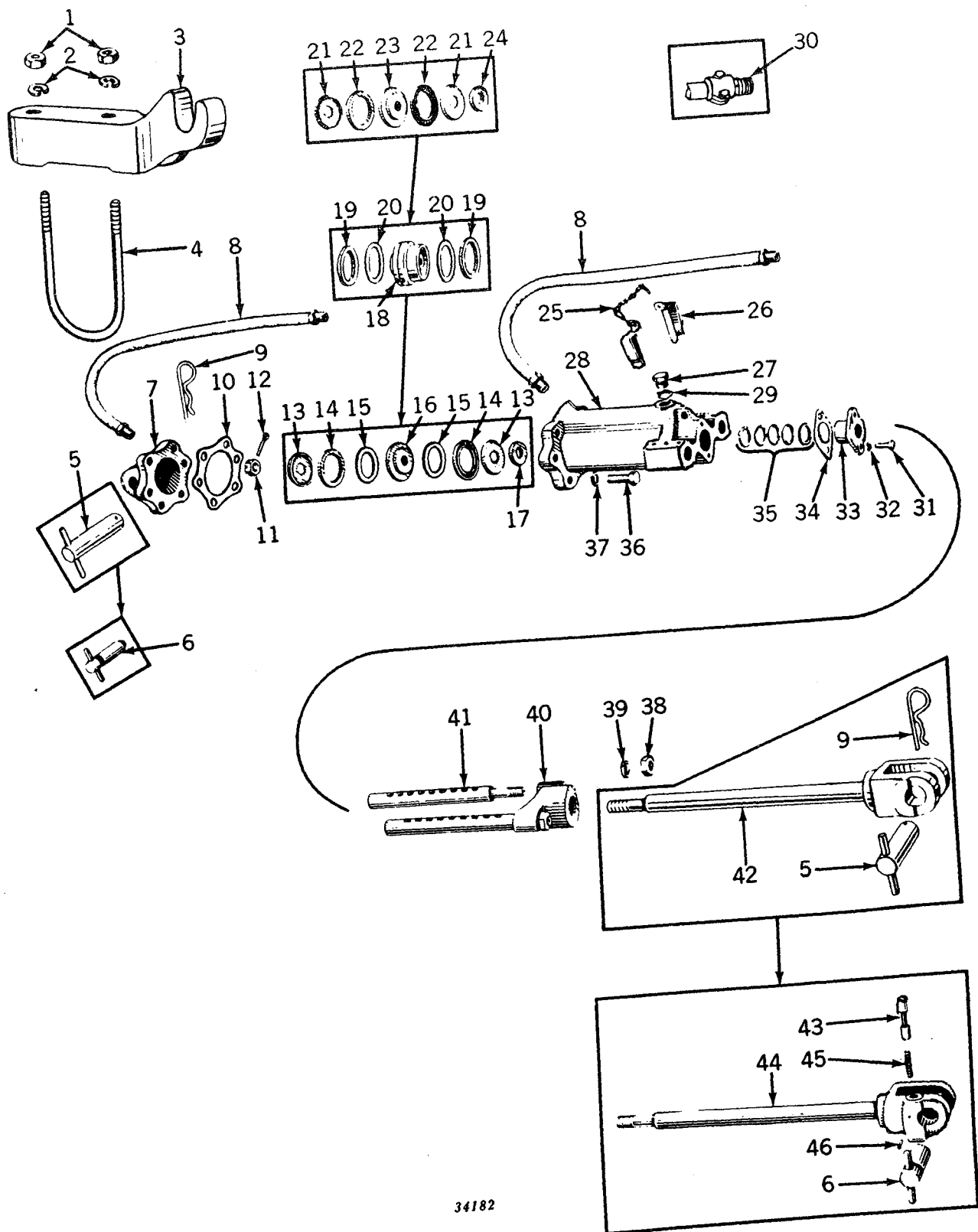

34182

## REMOTE CONTROL CYLINDER—Continued

Key	Part No.	Serial No.	Description
1	14H 392 R	(4RC100—	Nut, 1/2" (2 used)
2	12H 13 R	(4RC100—	Washer, Lock, 1/2" (2 used)
3	A 3637 R	(4RC100—	Arm, Cylinder Transport
4	A 3638 R	(4RC100—	Bolt, "U"
5	AR 1362 R	(4RC6903—	Pin, Attaching (2 used) (Sub. for AA4282R)
6	AA 3751 R	(4RC100-6902	Cap, End (Sub. One A3581R, AR1362R, and One F898R)
7	F 828 R	(4RC100-6902	Cap, End
	F 898 R	(4RC6903—	Oil Line, Flexible (48" Long) (2 used)
8	AF 873 R	(4RC100-6902	Oil Line, Flexible (90" Long) (2 used) (Sub. for AR628R)
	AR 1448 R	(4RC6903—	Coupling, Pipe, Flexible Oil Line ("GH" only)
	15H 88 R	(4RC100—	Pin, Spring, Locking (2 used)
9	A 3581 R	(4RC6903—	Gasket
10	F 829 R	(4RC100—	Nut (Sub. AC1325R, Pkg. of 25)
11	C 1104 R	(4RC100—	Pin, Cotter, 1/8" x 1-1/4"
12	11H 43 R	(4RC100—	Retainer (2 used)
13	F 918 R	(4RC-10100-23652)	Packing, U-Cup (2 used)
	F 1027 R	(4RC-23653—	Washer, Treated Paper (2 used)
14	F 834 R	(4RC-10100—	Piston, F916R, with Rings, Retainer, Backing, Washer, and Spacer
15	F 919 R	(4RC-10100—	Spacer
16	AF 1105 R	(4RC-10100—	Piston, F889R, with Rings and Washer (Sub. AF1105R)
17	F 833 R	(4RC-10100—	Packing, U-Cup (2 used)
18	AF 1039 R	(4RC4428-10099	Washer, Treated Paper (2 used)
19	F 890 R	(4RC4428-10099	Retainer (2 used) (Sub. F918R)
20	F 891 R	(4RC4428-10099	Packing, U-Cup (Rubber) (2 used)
21	F 835 R	(4RC100-4427	Piston (Sub. AF1105R)
22	F 834 R	(4RC100-4427	Spacer
23	F 832 R	(4RC100-4427	Link, Chain End (2 used)
24	F 833 R	(4RC100-4427	Chain
25	D 2913 R	(4RC100—	Pin, Stop, with Spring
	A 3184 R	(4RC100—	Plug
26	AF 871 R	(4RC100—	Cylinder
27	H 945 R	(4RC100—	Gasket
28	F 827 R	(4RC100—	Coupling for Servicing Flexible Oil Line
29	D 465 R	(4RC100—	Screw, Cap, 3/8" x 1" (2 used) (Sub. for 19H211R)
30	AR 836 R	(4RC100—	Screw, Cap, 3/8" x 1-1/4" (2 used)
31	19H 218 D	(4RC100-27458	Washer, Lock, 3/8" (2 used)
	19H 212 R	(4RC-27459—	Retainer, Seal
32	12H 11 R	(4RC100—	Shim (.010" Thick) (4 used)
33	F 836 R	(4RC100—	Shim (1/32" Thick) (2 used)
34	F 837 R	(4RC100—	V-Seal Assembly
	F 838 R	(4RC100—	Screw, Cap, 5/8" x 1-3/4" (6 used) (Sub. for 19H670R)
35	AF 872 R	(4RC100—	Washer, Lock, 5/8" (6 used)
36	19H 1356 R	(4RC100—	Nut, 3/4" (2 used) (Sub. for 14H355R)
37	12H 15 R	(4RC100—	Washer, Lock, 3/4" (2 used)
38	14H 483 R	(4RC100—	Stop, Piston Rod
39	12H 17 R	(4RC100—	Rod (2 used)
40	F 839 R	(4RC100—	Rod, Piston, with Yoke, F899R
41	F 840 R	(4RC100—	Pin, Lock (2 used)
42	AF 1073 R	(4RC6903—	Rod, Piston, with Yoke, F831R (Sub. One A3581R, One AR1362R, and One AF1073R)
43	A 3181 R	(4RC100-6902	Spring (2 used)
44	AF 870 R	(4RC100-6902	Pin, Groove (2 used)
45	A 3182 R	(4RC100-6902	
46	25H 43 R	(4RC100-6902	





**AA4268R SELECTIVE CONTROL CONVERSION  
ASSEMBLY FOR POWER LIFTS PL-G100-**

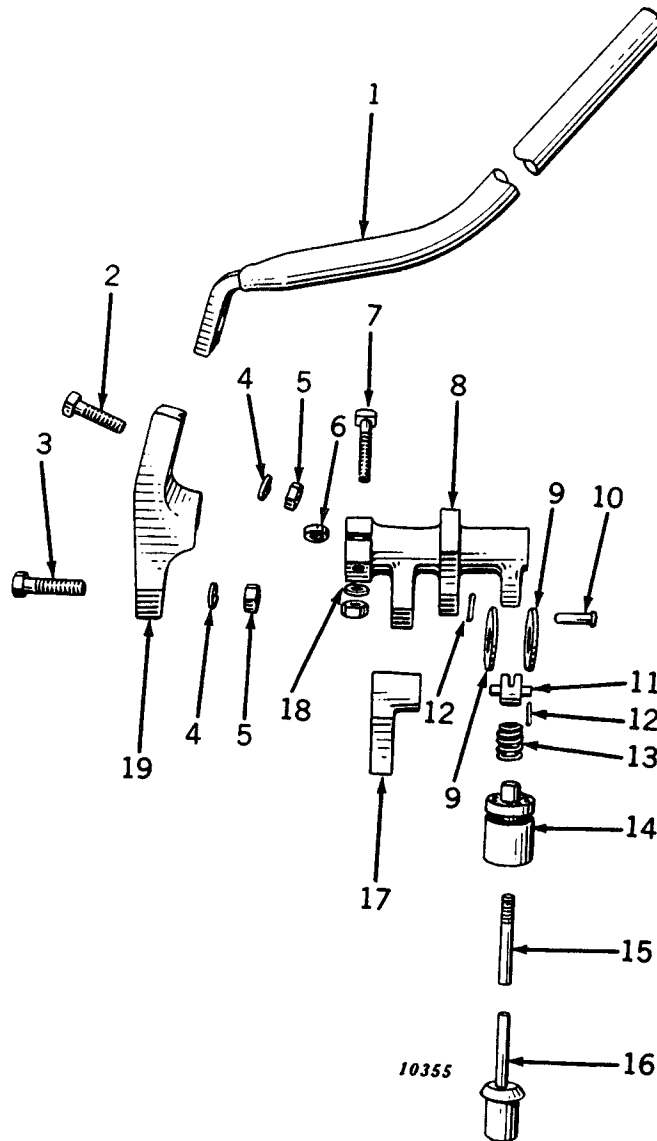

Key	Part No.	Description
1	AA 4275 R	Lever, Hand Control
2	F 2273 R	Screw, Cap, 3/8" x 1-1/4", Hand Control Lever to Adapter (Sub. for 19H221R and 19H1099R)
3	19H 1116 N	Screw, Cap, 3/8" x 1-1/2", Adapter to Power Lift Control Shaft (Sub. for 19H233R)
4	12H 11 R	Washer, Lock, 3/8" (2 used)
5	14H 255 R	Nut, 3/8" (2 used) (Sub. for 14H382T)
6	A 680 R	Washer, Key
7	7H 1093 R	Bolt, Mach., 5/16" x 1-1/2", with Nut (Sub. for 7H1031R)
8	AA 4272 R	Cam, Control Operating
9	A 3570 R	Link, Control Valve Operating (2 used)
10	A 3569 R	Pin, Headed
11	A 3571 R	Trunnion, Control Valve
12	11H 3 R	Pin, Cotter (4 used)
13	A 3573 R	Spring, Control Valve
14	A 3572 R	Valve, Control
15	A 3574 R	Screw, Control Valve Adjusting
16	AA 4273 R	Valve, Check
17	AA 4274 R	Latch, Lifting
18	12H 10 R	Washer, Lock, 5/16"
19	A 3575 R	Adapter, Hand Control

**AF1029R ADAPTER ASSEMBLY**

15H 237 R	Plug, Pipe, in Power Lift Housing (2 used)
AF 1030 R	Union, Adapter (2 used) (Sub. JD166R)

## DECALCOMANIA SET

# JOHN DEERE

## JOHN DEERE JOHN DEERE



63476

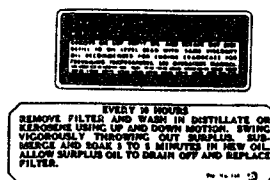
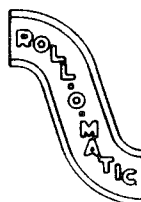
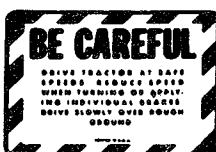

Key	Part No.	Serial No.	Description
..	AF 1044 R	( G1000-	Decalcomania Set Consisting of:
	(Decalcomanias are furnished in sets only as listed)		
			"John Deere" for Sides of Hood (2 used)
			"John Deere" for Seat or Seat Support Channel
			"John Deere" for Medallion
			"Safety First" for Powershaft
			"Be Careful" for Tractor Speed
			"Safety First" for Cooling System
			"Filter Servicing Instructions"
			"Donaldson Air Cleaner Instructions"
			"Model Designation" (2 used)
			"Powr-Trol"
			"Roll-O-Matic"

(Part listed below is not illustrated.)

AA 5398 R	.....	Kit, Solvent (For Applying "Kwick-Strip" Decals) (No Longer Furnished)
-----------	-------	--

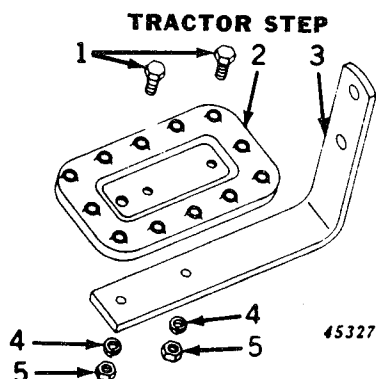

Key	Part No.	Serial No.	Description
1	19H 1139 N	( - )	Screw, Cap, 3/8" x 1-1/8" (2 used)
2	A 5233 R	( - )	Step, Tractor
3	A 5234 R	( - )	Support, Tractor Step
4	12H 11 R	( - )	Washer, Lock, 3/8" (2 used)
5	14H 255 R	( - )	Nut, 3/8" (2 used)

(Part listed below is an assembly of parts listed in this grouping.)

**AA 6092 R ( - ) Step, Tractor, with Support and Hardware (ATTACHMENT)**

## GASKET SET FOR CARBURETOR

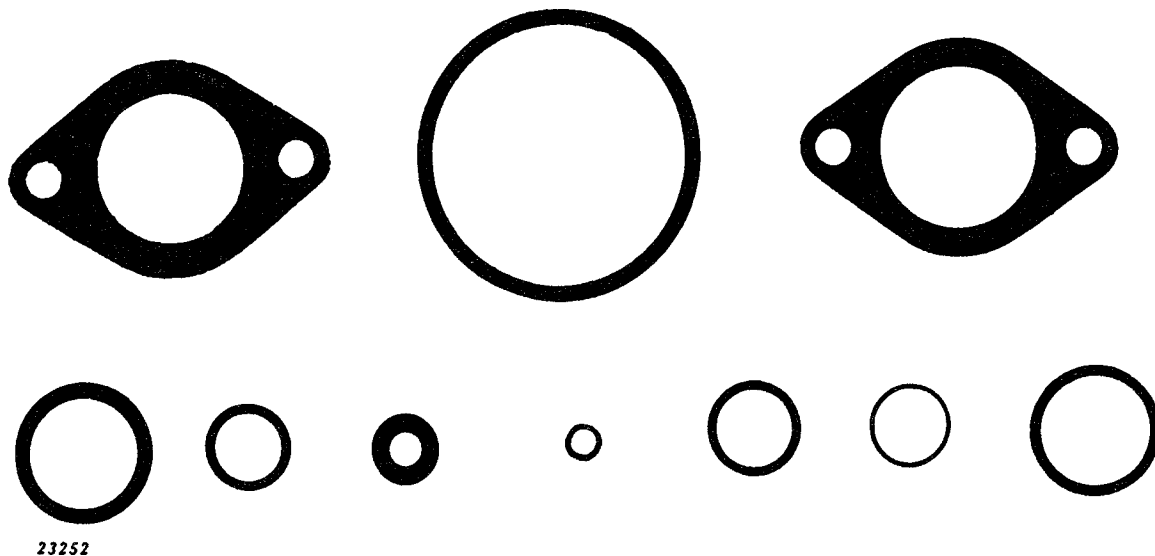

Part No.				Description
AA 4991 R	Service Gasket Set for Carburetor, Consisting of:			
1—R	10089 R	(	—	) Gasket, Bowl Nut (Sub. for 16-A-53)
1—R	10090 R	(	—	) Gasket, Choke Lever (Sub. for 16-A-115)
1—R	10091 R	(	—	) Gasket, Choke Dust Cover (Sub. for 16-A-116)
1—R	10114 R	(	—	) Packing, Felt, Throttle Shaft Bushing (Sub. for 44-62)
1—	321 R	(	—	) Gasket, Carburetor to Manifold
1—R	10014 R	(	—	) Gasket, Bowl Nut (Sub. for P710)
1—R	10015 R	(	—	) Gasket, Bowl Nut (Sub. for P713)
1—R	10025 R	(	—	) Gasket, Strainer (Sub. for P950)
1—R	10026 R	(	—	) Gasket, Bowl (Sub. for P951)
1—D	1034 R	(	—	) Gasket, Carburetor to Air Intake Elbow

## GASKET SETS—Continued

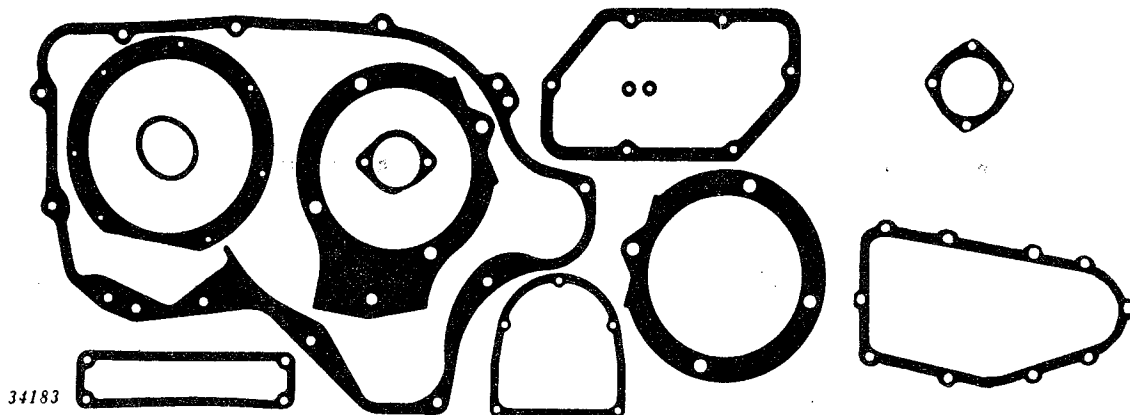

Part No.	Serial No.	Description
AF 1077 R	( G1000-	) Gasket Set for Model "G"—Crankshaft and Bearing Replacement—Consisting of:
1—A	425 R	Gasket, Camshaft Bearing Housing
1—A	4400 R	Gasket, Left Main Bearing Cover
2—C	932 R	Washer, Lead, on Cap Screw on Pulley Dust Shield and Oil Seal
1—D	2124 R	Washer, Flywheel Spacer Oil Seal
1—F	17 R	Gasket, Crankcase Cover
1—F	76 R	Gasket, Left Main Bearing Housing
1—F	78 R	Gasket, Left Main Bearing Cover
1—F	176 R	Gasket, First Reduction Gear Cover
1—F	201 R	Gasket, Clutch Fork Bearing
1—F	483 R	Gasket, Pulley Dust Shield
1—F	635 R	Gasket, Fifth and Sixth Speed Gear Cover
1—F	683 R	Gasket, Left Main Bearing Housing

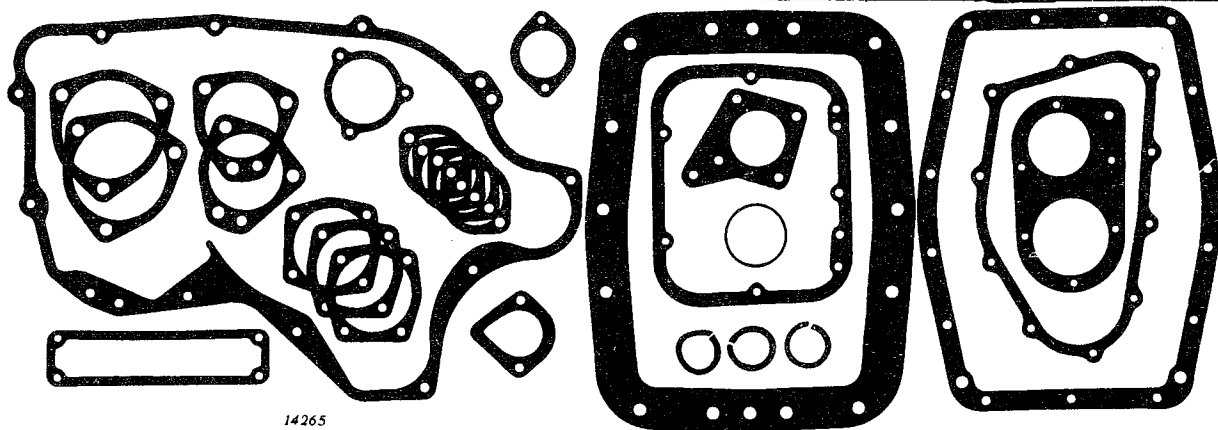

Part No.	Serial No.	Description
AF 1078 R	( G1000-	) Gasket Set for Model "G"—Transmission and Rear End Overhaul—Consisting of:
1—A	438 R	Gasket, Sliding Gear Shaft Drive Gear Right Bearing Cover
1—A	3817 R	Gasket, Sliding Gear Shaft Drive Gear Left Bearing Cover
2—F	157 R	Gasket, Brake Housing
2—F	173 R	Shim, Differential Bearing Quill
1—F	176 R	Gasket, First Reduction Gear Cover
1—F	201 R	Gasket, Clutch Fork Bearing
3—F	209 R	Shim, Countershaft Right Bearing Housing
1—F	221 R	Gasket, Sliding Gear Shaft and Countershaft Left Bearing Cover
1—F	224 R	Gasket, Sliding Gear Shaft Drive Gear Left Bearing Cover
1—F	227 R	Gasket, Rear Axle Housing to Case
4—F	252 R	Shim, Power Shaft Bearing Cover
1—F	265 R	Gasket, Rear Axle Housing to Cover or Power Lift Housing
1—F	269 R	Gasket, Power Shaft Oil Seal Housing
3—F	270 R	Packing, Power Shaft, Rear End
1—F	273 R	Gasket, Power Shaft Guard
1—F	286 R	Gasket, Transmission Case Cover
1—F	635 R	Gasket, Sliding Gear Shaft and Countershaft Left Bearing Cover, or Fifth and Sixth Speed Gear Cover

## GASKET SETS—Continued

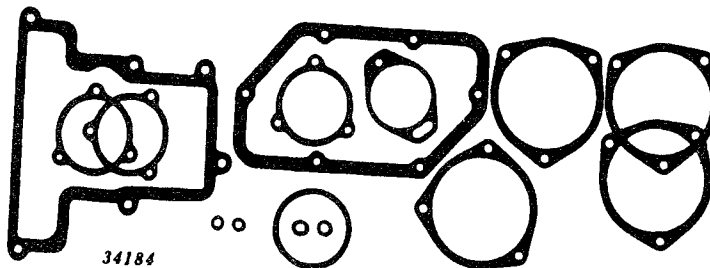

Part No.	Serial No.	Description
AF 1079 R	( G1000-	) Gasket Set for Model "G"—Governor Overhaul—Consisting of:
	1—A 500 R	Gasket, Magneto
	2—B 60 R	Packing, Ventilator Pipe
	1—A 1181 R	Gasket, Fan Shaft Rear Bearing Housing
	2—A 1182 R	Shim, Fan Shaft Rear Bearing Housing
	1—A 4158 R	Gasket, Distributor to Governor Case
	1—F 17 R	Gasket, Crankcase Cover
	1—F 109 R	Gasket, Governor Shaft Left Bearing Housing
	2—F 110 R	Shim, Governor Shaft Left Bearing Housing
	1—F 111 R	
	1—F 358 R	Gasket, Governor Case
	2—F 1072 R	Washer, Packing, Tappet Lever Oiler Pipe

## GASKET SETS—Continued

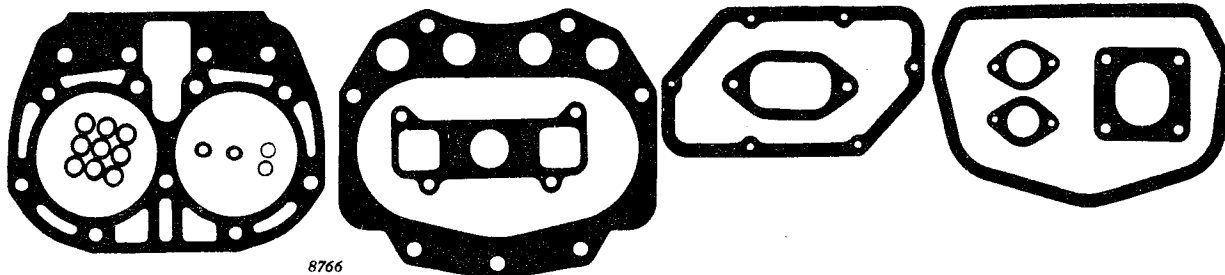

Part No.	Serial No.	Description
AF 1075 R	( G1000-G7099 )	Gasket Set for Model "G"—Valve, Ring, and Cylinder Replacement—Consisting of:
	9— 264 R	Washer, Lead, Cylinder Head Studs
	1— 321 R	Gasket, Carburetor to Manifold
	2—B 60 R	Packing, Ventilator Pipe
	1—D 1034 R	Gasket, Carburetor Inlet Elbow to Carburetor
	1—F 17 R	Gasket, Crankcase Cover
	1—F 55 R	Gasket, Cylinder Head
	1—F 64 R	Gasket, Cylinder to Case
	1—F 94 R	Gasket, Cylinder Water Outlet
	1—F 129 R	Gasket, Tappet Lever Cover
	2—F 130 R	Gasket, Tappet Lever Cover Stud
	1—F 137 R	Gasket, Manifold
	1—F 519 R	Gasket, Cylinder Head Water Inlet

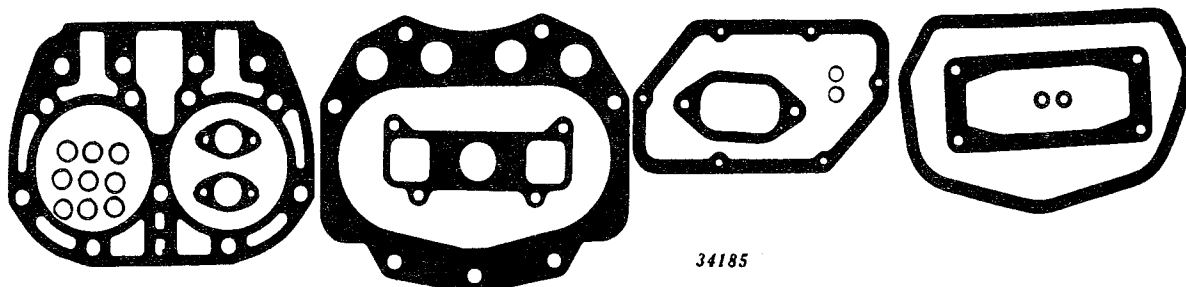

Part No.	Serial No.	Description
AF 1076 R	( G7100— )	Gasket Set for Model "G"—Valve, Ring, and Cylinder Replacement—Consisting of:
	9— 264 R	Washer, Lead, Cylinder Head Studs
	1— 321 R	Gasket, Carburetor to Manifold
	2—B 60 R	Packing, Ventilator Pipe
	1—D 1034 R	Gasket, Carburetor Inlet Elbow to Carburetor
	1—F 17 R	Gasket, Crankcase Cover
	1—F 64 R	Gasket, Cylinder to Case
	1—F 129 R	Gasket, Tappet Lever Cover
	2—F 130 R	Gasket, Tappet Lever Cover Stud
	1—F 137 R	Gasket, Manifold
	1—F 489 R	Gasket, Cylinder Water Outlet
	1—F 519 R	Gasket, Cylinder Head Water Inlet
	1—F 1307 R	Gasket, Cylinder Head

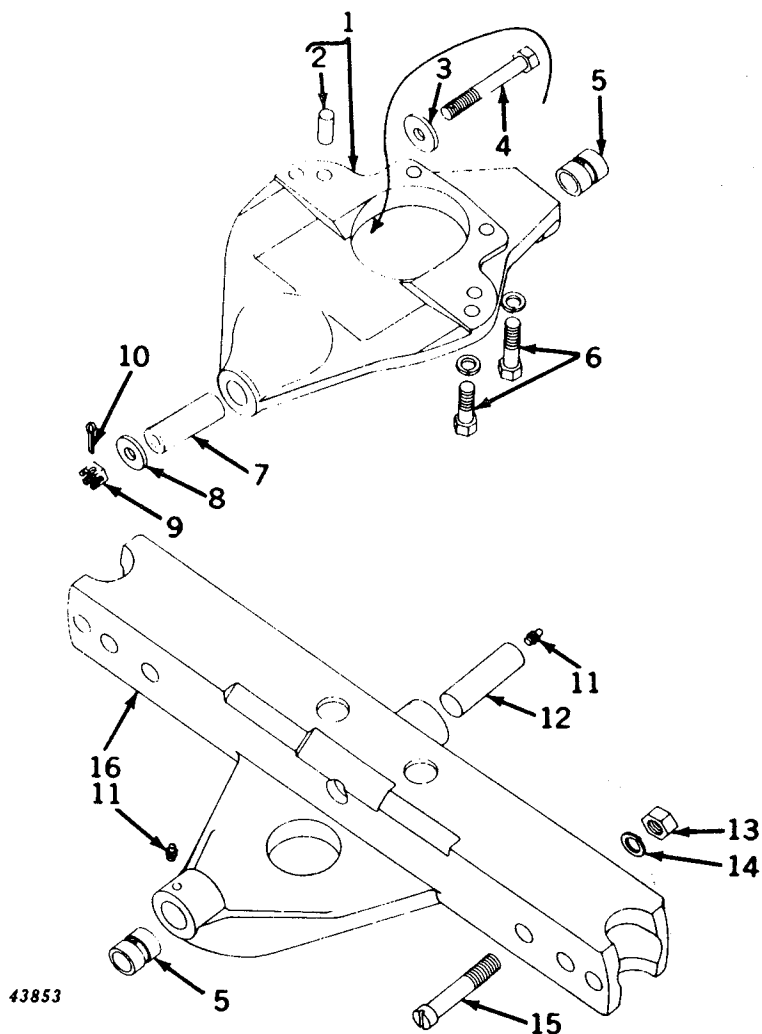
**FRONT AXLE HOUSING ASSEMBLY (48- TO 80-INCH TREAD)**  
 (Serial No. 7017500- )

Key	Part No.	Serial No.	Description
1	AA 5765 R	(G13000- )	Bracket, A4963R, Pivot, with Pin and Bushing
2	A 776 R	(G13000- )	Pin, Dowel (2 used)
3	D 139 R	(G13000- )	Washer
4	B 2697 R	(G13000- )	Screw, Cap (Do Not Substitute)
5	A 877 R	(G13000- )	Bushing (2 used)
6	(19H 1405 R	(G13000- )	Screw, Cap, 3/4" x 2-1/2" (4 used)
	(12H 17 R	(G13000- )	Washer, Lock, 3/4" (4 used)
7	B 2700 R	(G13000- )	Pin, Pivot
8	F 3607 R	(G13000- )	Washer (Sub. for A4975R)
9	F 2664 R	(G13000- )	Nut, Slotted, 3/4" (Sub. for 14H534R)
10	11H 99 R	(G13000- )	Pin, Cotter, 1/8" x 1-1/4" (Sub. for 11H43R)
11	JD 7759	(G13000- )	Fitting, Grease, Straight, 1/8" (2 used)
12	B 2688 R	(G13000- )	Pin, Pivot, Front
13	14H 411 R	(G13000- )	Nut, 1" (2 used) (Sub. for 14H272R)
14	12H 21 B	(G13000- )	Washer, Lock, 1" (2 used)
15	B 2846 R	(G13000- )	Bolt, Lock (2 used)
16	AA 5766 R	(G13000- )	Housing, A4964R, with Pin and Bushing

## FRONT AXLE KNEE (48- TO 80-INCH TREAD)

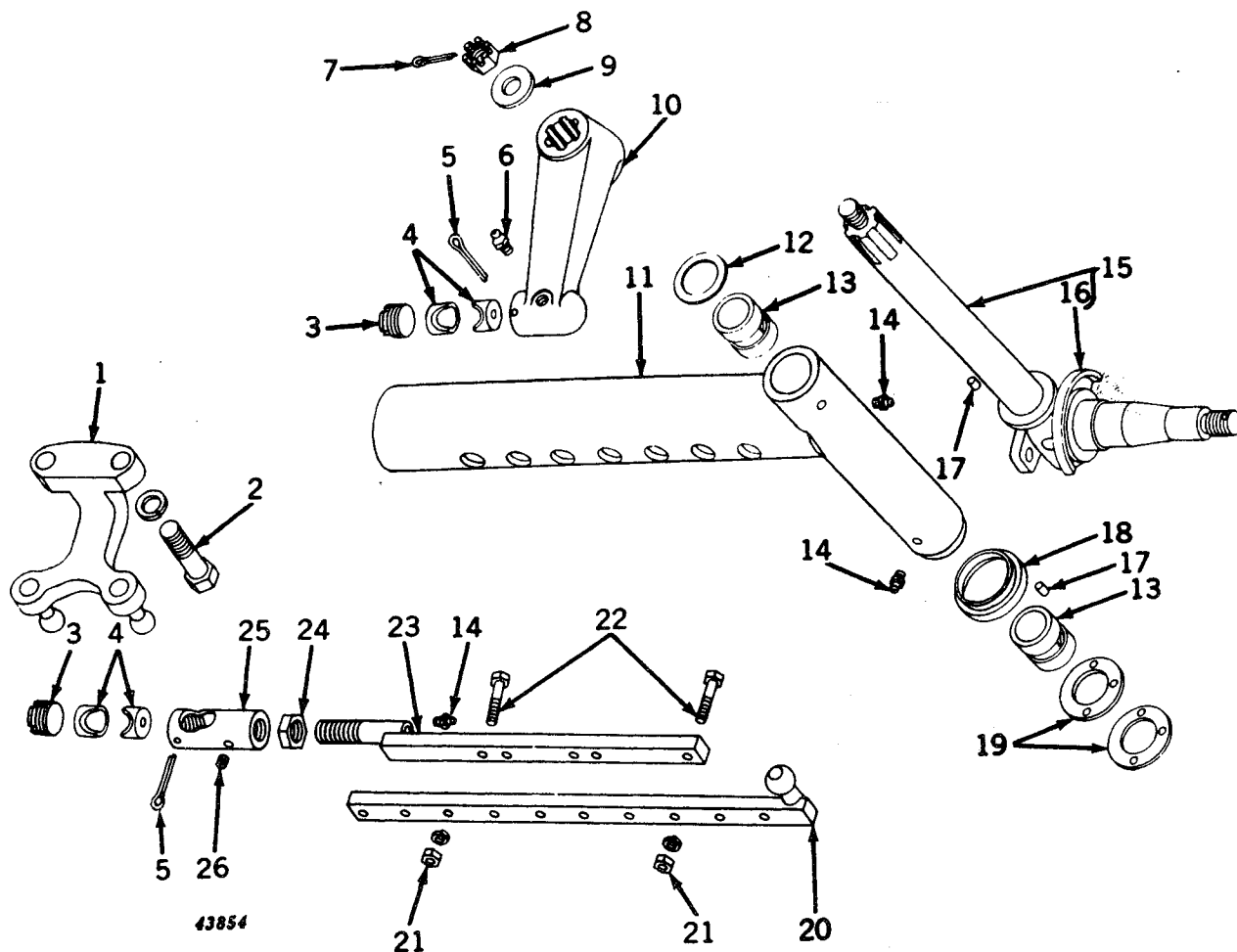

Key	Part No.	Serial No.	Description
1	AB 3633 R	(G13000-	Arm, Steering, with Balls
2	(19H 1374 R	(G13000-	Screw, Cap, 3/4" x 2" (2 used)
	12H 17 R	(G13000-	Washer, Lock, 3/4" (2 used)
3	C 840 R	(G13000-	Screw, Plug (4 used)
4	C 838 R	(G13000-	Bearing, Ball, Stud (8 used) (Packed 10 in a Pkg.)
5	11H 49 R	(G13000-	Pin, Cotter, 1/8" x 2" (4 used)
6	JD 7778	(G13000-	Fitting, Grease, 67-1/2° (2 used)
7	11H 45 R	(G13000-	Pin, Cotter, 1/8" x 1-1/2" (2 used)
8	F 2664 R	(G13000-	Nut, Slotted, 3/4" (2 used) (Sub. for 14H727R)
9	B 3310 R	(G13000-	Washer (Sub. for B111R)
10	(A 4968 R	(G13000-	Arm, Steering, R.H.
	A 4969 R	(G13000-	Arm, Steering, L.H.
11	AA 5767 R	(G13000-	Knee, with Bushing, Dust Shield, and Nut (2 used)
12	D 467 R	(G13000-	Washer (2 used)
13	A 877 R	(G13000-	Bushing (4 used) (Sub. for AA5539R)
14	JD 7759	(G13000-	Fitting, Grease, Straight (4 used)
15	AA 5789 R	(G13000-	Knuckle, with Spindle, Dust Excluder, and Nut (2 used)
16	A 1424 R	(G13000-	Excluder, Dust (2 used)
17	D 186 R	(G13000-	Pin, Dowel (4 used)
18	B 2693 R	(G13000-	Shield, Dust (2 used)
19	A 890 R	(G13000-	Washer, Thrust (4 used)
20	(AA 5771 R	(G13000-	Bar, Drag Link, Outer, with Ball, R.H.
	AA 5772 R	(G13000-	Bar, Drag Link, Outer, with Ball, L.H.
21	(14H 255 R	(G13000-	Nut, 3/8" (4 used)
	12H 10 R	(G13000-	Washer, Lock, 5/8" (4 used)
22	19H 246 T	(G13000-	Screw, Cap, 3/8" x 1-3/4" (4 used)
23	AA 5773 R	(G13000-	Bar, Drag Link, Inner, with End (2 used)
24	C 985 R	(G13000-	Nut, Jam, 7/8" (2 used) (Packed 10 in a Pkg.)
25	H 982 R	(G13000-	End, Drag Link (2 used)
26	15H 558 R	(G13000-	Pipe, Plug, 1/8" Headless



## FRONT AXLE HOUSING ASSEMBLY (38-INCH FIXED TREAD)

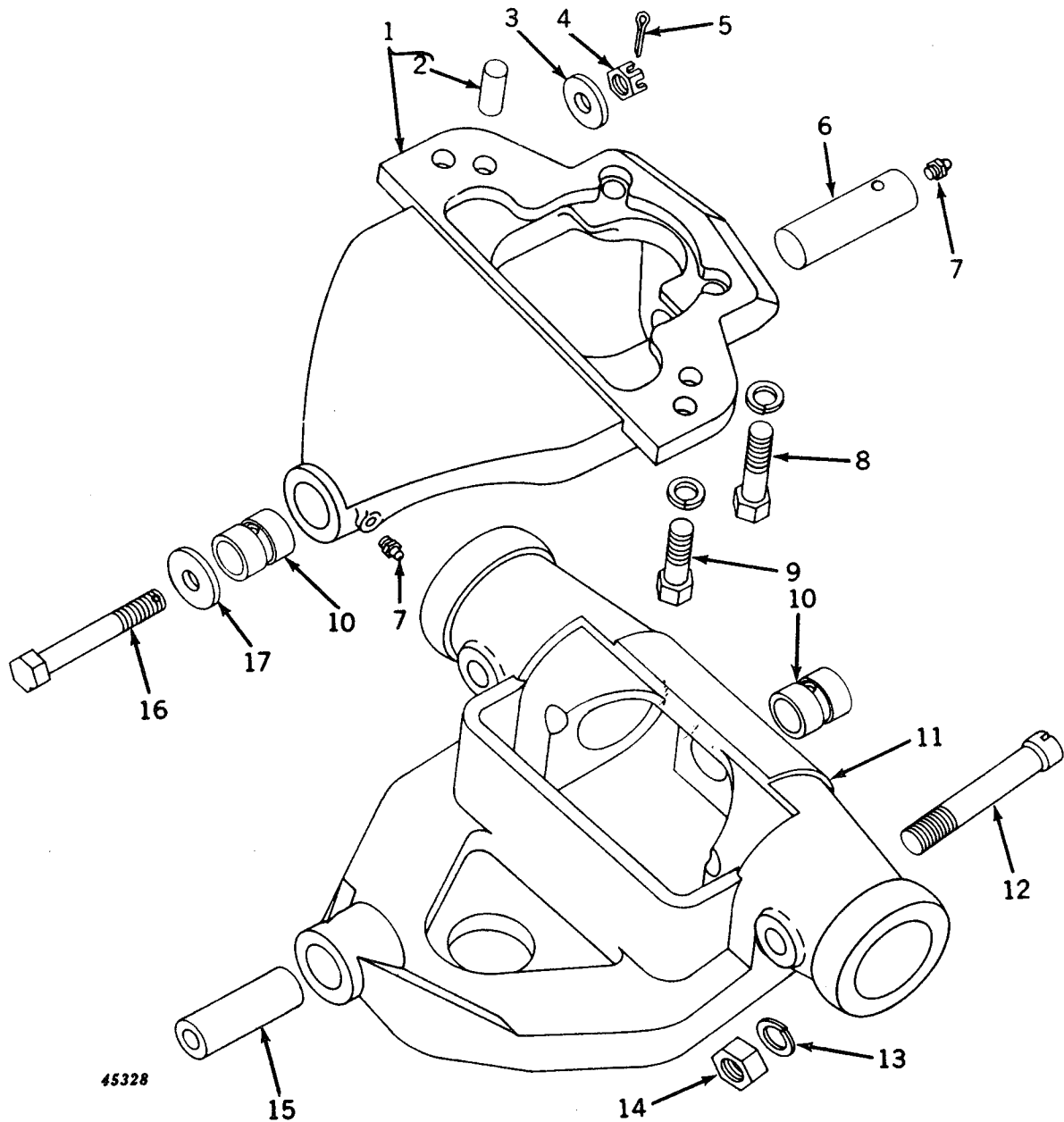

Key	Part No.	Serial No.	Description
1	AF 968 R	(G13000-	Bracket, F862R, Pivot, with Pin and Bushing
2	A 776 R	(G13000-	Pin, Dowel (2 used)
3	D 139 R	(G13000-	Washer
4	14H 534 R	(G13000-	Nut, Slotted, 3/4"
5	11H 43 R	(G13000-	Pin, Cotter, 1/8" x 1-1/4"
6	B 2688 R	(G13000-	Pin, Pivot, Front
7	JD 7759	(G13000-	Fitting, Grease, Straight, 1/8" (2 used)
8	19H 1455 R	(G13000-	Screw, Cap, 3/4" x 3-1/4" (2 used)
	12H 17 R	(G13000-	Washer, Lock, 3/4" (2 used)
9	19H 1391 R	(G13000-	Screw, Special Cap, 3/4" x 2-1/4" (2 used)
	12H 17 R	(G13000-	Washer, Lock, 3/4" (2 used)
10	A 877 R	(G13000-	Bushing (2 used)
11	AB 4045 R	(G13000-	Housing, B2840R, with Pin and Bushing
12	B 2694 R	(G13000-	Bolt, Lock (2 used)
13	12H 21 R	(G13000-	Washer, Lock, 1" (2 used)
14	14H 411 R	(G13000-	Nut, 1" (2 used) (Sub. for 14H272R)
15	B 2700 R	(G13000-	Pin, Pivot, Rear
16	B 2697 R	(G13000-	Screw, Cap (Do Not Substitute)
17	D 141 R	(G13000-	Washer

## FRONT AXLE KNEE (38-INCH FIXED TREAD)

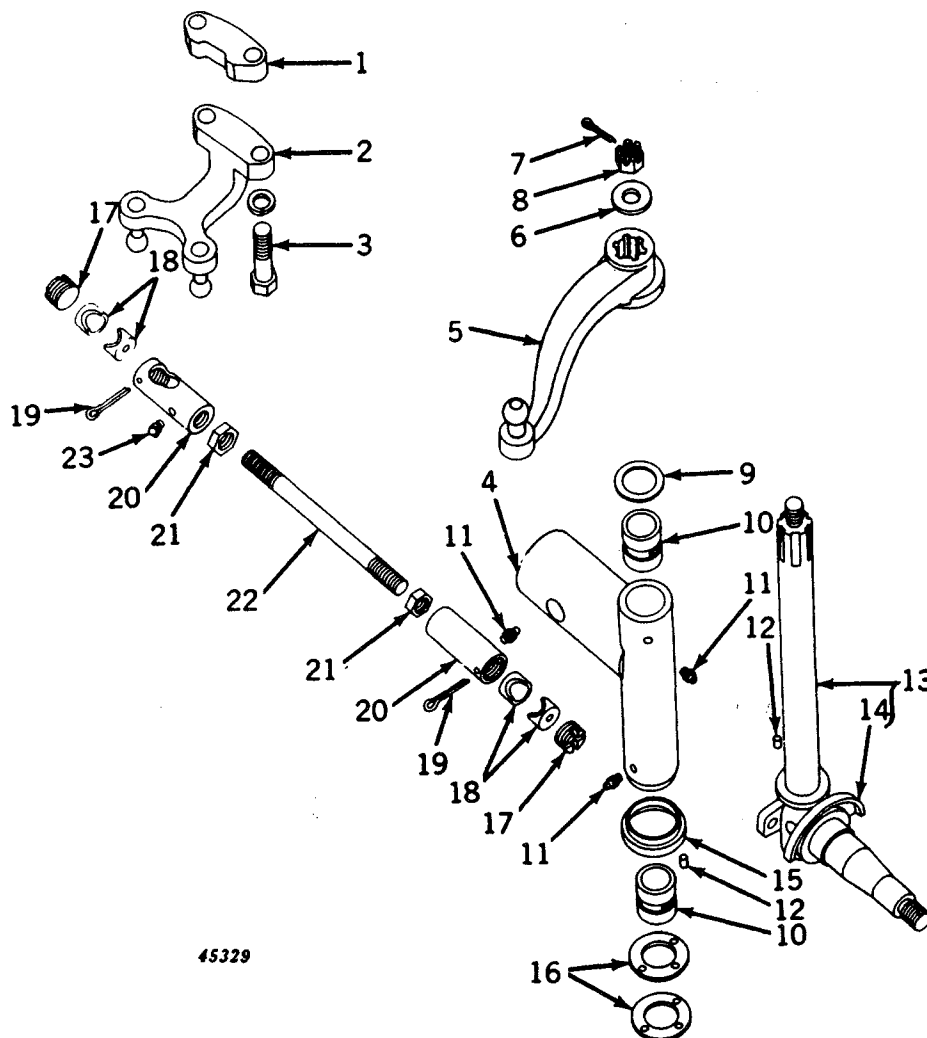

45329

Key	Part No.	Serial No.	Description
1	F 1017 R	(G13000-	Spacer
2	AB 3633 R	(G13000-	Arm, Steering, with Balls
3	(19H 1455 R	(G13000-	Screw, Cap, 3/4" x 3-1/4" (2 used)
	(12H 17 R	(G13000-	Washer, Lock, 3/4" (2 used)
4	AB 4046 R	(G13000-	Knee, with Bushings and Dust Shield (2 used)
5	(AB 4685 R	(G13000-	Arm, Steering, R.H.
	(AB 4686 R	(G13000-	Arm, Steering, L.H.
6	B 3310 R	(G13000-	Washer (2 used)
7	11H 45 R	(G13000-	Pin, Cotter, 1/8" x 1-1/2" (2 used)
8	F 2664 R	(G13000-	Nut, Slotted, 3/4" (2 used) (Sub. for 14H727R)
9	D 467 R	(G13000-	Washer (2 used)
10	A 877 R	(G13000-	Bushing (4 used)
11	JD 7759	(G13000-	Fitting, Grease, Straight, 1/8" (6 used)
12	D 186 R	(G13000-	Pin, Dowel (4 used)
13	AB 4013 R	(G13000-	Knuckle, with Spindle and Dust Excluder (2 used)
14	A 1424 R	(G13000-	Excluder, Dust (2 used)
15	B 2693 R	(G13000-	Shield, Dust (2 used)
16	A 890 R	(G13000-	Washer, Thrust (4 used)
17	C 840 R	(G13000-	Screw, Plug (4 used)
18	C 838 R	(G13000-	Bearing, Ball Stud (8 used) (Packed 10 in a Pkg.)
19	11H 49 R	(G13000-	Pin, Cotter, 1/8" x 2" (4 used)
20	H 982 R	(G13000-	End, Drag Link (4 used)
21	C 985 R	(G13000-	Nut, Jam, 7/8" (4 used) (Packed 10 in a Pkg.)
22	B 2842 R	(G13000-	Rod, Drag Link (2 used)
23	JD 7760	(G13000-	Fitting, Grease, 67-1/2°, 1/8" (2 used)

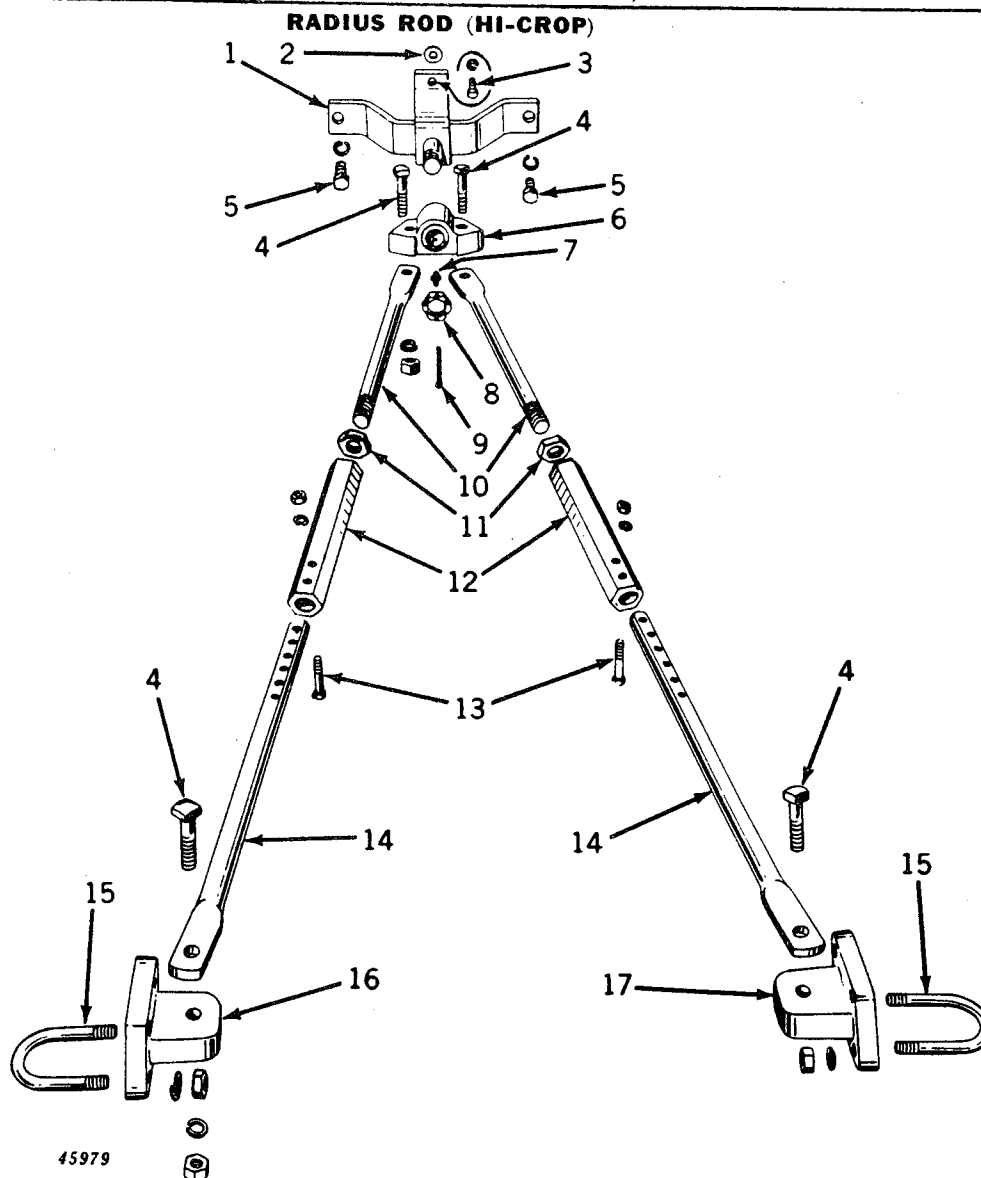

Key	Part No.	Serial No.	Description
1	AF 1177 R	(G46800- )	Bracket, Radius Rod Pivot Assembly
2	D 2865 R	(G46800- )	Washer, Spacing
3	19H 472 N	(G46800- )	Screw, Cap, 1/2" x 1-3/4" (Sub. for 7H771R)
	12H 13 R	(G46800- )	Washer, Lock, 1/2"
	14H 259 R	(G46800- )	Nut, 1/2"
4	8H 1386 K	(G46800- )	Bolt, Mach., 3/4" x 3" (4 used) (Sub. for 8H1388R)
	12H 17 R	(G46800- )	Washer, Lock, 3/4" (4 used)
	14H 404 R	(G46800- )	Nut, 3/4" (4 used)
5	19H 1425 R	(G46800- )	Screw, Cap, 3/4" x 2-3/4" (2 used) (Sub. for 19H800R)
	12H 17 R	(G46800- )	Washer, Lock, 3/4" (2 used)
7	JD 7759	(G46800- )	Fitting, Grease
8	F 562 R	(G46800- )	Nut, 1-1/4"
9	12H 19 R	(G46800- )	Pin, Cotter, 3/16" x 2"
10	F 1006 R	(G46800- )	Rod, Radius, Rear (2 used)
11	F 562 R	(G46800- )	Nut, 1-1/4" (2 used)
12	F 1007 R	(G46800- )	Coupling (2 used)
13	F 1008 R	(G46800- )	Bolt, Radius Rod Taper (4 used)
	12H 12 R	(G46800- )	Washer, Lock, 7/16" (4 used)
	14H 257 R	(G46800- )	Nut, 7/16" (4 used)
14	F 1005 R	(G46800- )	Rod, Radius, Front (2 used)
15	F 1011 R	(G46800- )	Bolt, "U," Radius Rod Bracket (4 used)
	12H 15 R	(G46800- )	Washer, Lock, 5/8" (8 used)
	14H 399 R	(G46800- )	Nut, 5/8" (8 used)
16	F 1009 R	(G46800- )	Bracket, Radius Rod, R.H.
17	F 1010 R	(G46800- )	Bracket, Radius Rod, L.H.

## WARNING LAMP FOR TOWED IMPLEMENTS

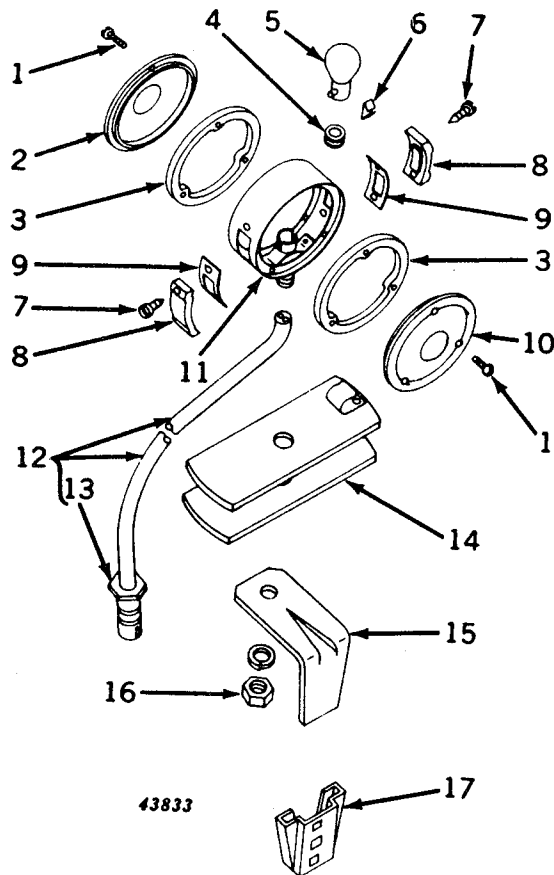

Key	Part No.	Serial No.	Description
1	21H 964 R	(G26000—	Screw, Special Mach. (6 used)
2	A 5276 R	(G26000—	Lens, Red
3	A 5277 R	(G26000—	Gasket, Lens (2 used) (Packed 2 in a Pkg.)
4	B 1580 R	(G26000—	Grommet (Packed 5 in a Pkg.)
5	AA 6218 R	(G26000—	Bulb, 21 C.P., 12-14 Volt, S.C. (Packed 10 in a Pkg.)
6	A 5280 R	(G26000—	Clip
7	M 2207 T	(G26000—	Screw, Self Tapping (4 used)
8	A 5278 R	(G26000—	Lens, Outlook (2 used)
9	A 5279 R	(G26000—	Gasket, Outlook Lens (2 used) (Packed 2 in a Pkg.)
10	A 5275 R	(G26000—	Lens, Amber
11	.....	(G26000—	Not Furnished (Order AA6145R)
12	<b>AA 5691 R</b>	(G26000—	<b>Plug, Electrical Outlet, with Cable (ATTACHMENT)</b>
13	AA 5692 R	(G26000—	Plug, Electrical Outlet, less Cable
14	AA 6217 R	(G26000—	Reel
15	A 5273 R	(G26000—	Bracket
16	(14H 257 R	(G26000—	Nut, Hex., 7/16"
	(12H 12 R	(G26000—	Washer, Lock, 7/16"
17	JD 126 B	(G26000—	Socket, Lamp Bracket

(Part listed below is an assembly of parts in this grouping.)

**AA 6145 R** (G26000—) **Lamp, Warning, with Cable and Reel, for Towed Implements (ATTACHMENT)** (Use with AM2049T Electrical Outlet Socket)

**BREAKAWAY COUPLING AND SELECTOR VALVE**  
 (Powr-Trol Valve Housing Serial No. PCV67905- )

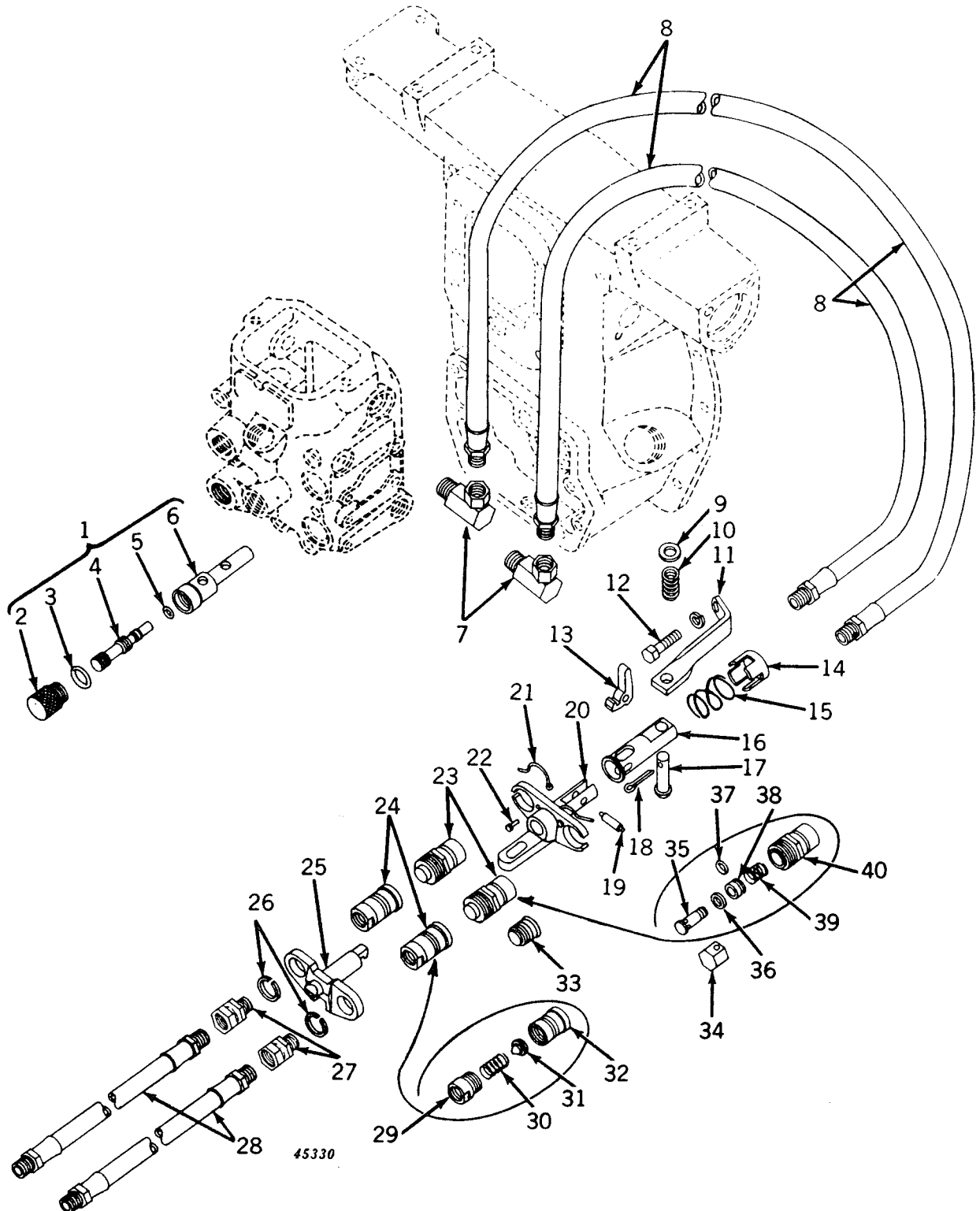

**BREAKAWAY COUPLING AND SELECTOR VALVE—Continued**  
(Powr-Trol Valve Housing Serial No. PCV67905—)

Key	Part No.	Valve Housing Serial No.	Description
1	AA 5724 R	(PCV67905—)	Valve, Selector, Assembly
2	A 4850 R	(PCV67905—)	Plug
3	R 495 R	(PCV67905—)	Packing, "O" Ring (Packed 10 in a Pkg.)
4	A 4848 R	(PCV67905—)	Valve
5	A 3917 R	(PCV67905—)	Packing, "O" Ring (Packed 5 in a Pkg.)
6	A 4849 R	(PCV67905—)	Body
7	AA 5723 R	(PCV67905—)	Union, Adapter (2 used)
8	AA 5722 R	(PCV67905—)	Line, Flexible Oil, Breakaway Coupling (2 used)
9	24H 184 R	(PCV67905—)	Washer, 17/32" x 15/16" x 16 Gauge
10	A 1785 R	(PCV67905—)	Spring
11	A 4851 R	(PCV67905—)	Bracket, Breakaway Coupling
12	(19H 1166 H 12H 12 R)	(PCV67905—)	Screw, Cap, 7/16" x 1-1/2"
13	A 4859 R*	(PCV67905—)	Washer, Lock, 7/16"
14	A 4858 R*	(PCV67905—)	Latch (Packed 3 in a Pkg.)
15	A 4857 R*	(PCV67905—)	Cover, Spring (Sub. AA6337R Spring and Cover)
16	A 4856 R*	(PCV67905—)	Spring (Sub. AA6337R Spring and Cover)
17	B 146 R	(PCV67905—)	Drawbar
18	11H 80 R	(PCV67905—)	Pin, Headed
19	A 4860 R*	(PCV67905—)	Pin, Cotter, 3/16" x 1"
20	AA 5727 R*	(PCV67905—)	Pin, Latch (Packed 3 in a Pkg.)
21	A 4861 R*	(PCV67905—)	Frame, Breakaway, Tractor Half
22	A 4862 R*	(PCV67905—)	Snap Ring (2 used) (Packed 3 in a Pkg.)
23	AA 5728 R*	(PCV67905—)	Rivet (2 used) (Packed 3 in a Pkg.)
24	AA 5729 R*	(PCV67905—)	Coupling, Oil Line, Tractor Half (2 used)
25	A 4863 R*	(PCV67905—)	Coupling, Oil Line, Implement Half (2 used)
26	A 4864 R*	(PCV67905—)	Frame, Breakaway, Implement Half
27	JD 166 R	(PCV67905—)	Snap Ring (2 used) (Packed 3 in a Pkg.)
28	(AR 628 R AF 873 R 15H 87 R)	(PCV67905—)	Union, Adapter
29	A 4866 R*	(PCV67905—)	Line, Flexible Oil, 90" Long (2 used) (Regular)
30	A 4867 R*	(PCV67905—)	Line, Flexible Oil, 48" Long (4 used) (Hi-Crop)
31	A 4871 R*	(PCV67905—)	Coupling for Flexible Oil Line, 1/2" (2 used) (Hi-Crop)
32	A 4865 R*	(PCV67905—)	Adapter, Coupling (2 used)
33	A 4868 R*	(PCV67905—)	Spring (2 used) (Packed 3 in a Pkg.)
34	A 4869 R*	(PCV67905—)	Valve, Poppet (2 used) (Packed 3 in a Pkg.)
35	A 4855 R*	(PCV67905—)	Body, Coupling, Breakaway Oil Line (2 used)
36	A 4870 R*	(PCV67905—)	Cap, Dust (2 used) (Packed 6 in a Pkg.)
37	R 459 R*	(PCV67905—)	Extractor, Tubular Valve (Packed 6 in a Pkg.)
38	A 4854 R*	(PCV67905—)	Valve, Tubular (2 used) (Packed 3 in a Pkg.)
39	A 4853 R*	(PCV67905—)	Washer, Seal (2 used) (Packed 12 in a Pkg.) (Sub. AA6179R Sleeve)
40	A 4852 R*	(PCV67905—)	Packing, "O" Ring (2 used) (Packed 6 in a Pkg.)
			Sleeve (2 used) (Packed 3 in a Pkg.) (Sub. AA6179R Sleeve)
			Spring (2 used) (Packed 3 in a Pkg.)
			Body, Coupling, Breakaway Frame (2 used)

(Parts listed below are assemblies of parts in this grouping.)

**AA 5720 R** (PCV67905—)**Oil Line Breakaway Coupling, Complete and Selector Valve (ATTACHMENT)**

AA 5721 R (PCV67905—)

Coupling, Breakaway, Assembly

AA 5726 R (PCV67905—)

Assortment, Breakaway Coupling Replacement Parts. Assortment of Parts Packaged for Counter Display and to Sell Out of. The Assortment Contains Parts Marked (\*) in Quantities Shown. Stock in Counter Display can be Replenished by Ordering any of the Parts Marked (\*). These Parts can also be Stocked in the Regular Way.

\*See AA5726R, above.



---

## MEMORANDA



## 159

PC-369-(6-59)



# NUMERICAL INDEX TRACTORS—MODELS "G" "GN" "GW" AND "GH"

Part No.	Page	Key	Part No.	Page	Key	Part No.	Page	Key	Part No.	Page	Key
19H 1249 R	141	29	24H 184 R	157	9	264 R	15	26	7571	35	30
19H 1255 T	48	43	24H 204 R	67	4	294 R	48	66	7572	35	19
19H 1286 H	11	44	24H 233 R	141	14	321 R	43	15	7593	35	42
19H 1320 R	89	5	24H 234 R	12	76	405 R	83	52	7595	35	40
19H 1335 R	17	29	24H 239 R	59	16	1118	33	41	7606	35	41
19H 1350 R	83	5	24H 248 R	21	3		33	64	7616	35	24
19H 1356 R	73	1	24H 297 R	21	3	1152	33	20	7617	35	26
19H 1357 H	13	10	24H 448 R	133	18	1153	33	21	7717	35	29
19H 1363 R	97	17	24H 457 R	57	29	1197	33	53	7775	35	36
19H 1374 R	99	32	24H 481 R	29	16	1197T	33	53	10383	37	31
19H 1391 R	99	29	24H 482 R	89	15	1379	33	18	10407	37	42
19H 1405 R	97	17	24H 490 R	89	7	1397	33	38	10461	37	46
19H 1415 R	48	49	24H 491 A	95	32	1404	33	36	24754	129	22
19H 1416 R	89	10	24H 496 R	45	17	1418	33	54	34846	129	4
19H 1425 R	154	5	24H 553 R	45	17	1533	33	43	35728	129	22
19H 1455 R	99	32	24H 554 F	95	36	1760	33	24	36497	129	20
19H 1687 R	27	2	24H 562 R	59	16	1814	33	29	37517	129	30
19H 1693 T	137	28	24H 847 R	59	11	2061B	33	2	37521	129	28
			24H 930 R	111	47	2121	33	16	37522	129	44
			24H 954 R	101	30	2122	33	8	37535	129	43
			24H 961 R	95	32		37	8	37872	129	23
			24H 964 R	155	1	2264B	33	25	38275	129	7
			24H 991 R	29	16	2288	33	7	38276	129	7
			24H 992 R	89	15		37	7	38290	129	22
			24H 993 R	89	7	2495	33	33	38296	129	3
			25H 43 R	143	46	2496	33	15	38367	129	5
			25H 300 R	141	47	2497	33	60	51202	35	39
						2503	33	32	51209	35	48
						2504	33	35	51229	35	49
						2505	33	19	51230	35	55
						2537	33	63	51232	35	41
						2538	33	40	51233	35	43
						2635	35	32	51234	35	25
						2745	33	17	51236	35	33
						3219	37	44	51237	35	17
						3565	33	2	51252	35	56
							37	2	51253	35	54
							37	2	51266	35	15
							37	45	51283	35	54
							33	26	51285	35	38
							37	41	51287	35	27
							37	22	51301	35	21
							37	17	51315	35	41
							37	18	51432	35	41
							37	21	51435	35	47
							37	36	51439	35	54
							37	48	51441	35	52
							37	29	51530	35	17
							37	47	51698	35	47
							37	49	51712	35	2
							37	54	63399	35	46
							37	32	63400	35	46
							37	47	125947	41	29
							37	20	200182	123	43
							37	16		125	37
							37	12	200362	123	43
							37	1	451608	123	14
							33	2		125	13
							37	2	802730	123	20
							35	25		125	19
							35	15	804000	111	14
							35	52		117	14
							37	43		123	58
							35	14		125	61
							35	14	804076	122	11
							35	4		125	10
							35	14	806915	111	13
							35	8		117	13
							35	13		123	59
							35	3		125	62
							35	1	809051	129	10
							35	5	809062	122	10
							35	7		125	9
							35	10	809551	123	16
							35	11		125	15
							35	12	809593	123	49
							35	6		125	50
							35	28	809614	123	32
							35	16		125	30
							35	18			

# NUMERICAL INDEX TRACTORS—MODELS "G" "GN" "GW" AND "GH"

161

Part No.	Page	Key	Part No.	Page	Key	Part No.	Page	Key	Part No.	Page	Key
809637	123	17	1855434	129	22	1904829	125	65	A 147 R	67	14
	125	16	1855701	123	50	1904851	125	36		69	10
809642	123	18		125	53	1905590	41	14		131	27
	125	17	1855702	123	60	1906939	123	21	A 149 R	29	14
809644	123	22		125	63	1909034	126	4		30	8
	125	20	1857107	123	43	1909035	126	11	A 151 R	29	23
809658	123	27	1858749	123	40	1909041	126	10		30	15
	125	25		125	39	1909206	39	14	A 152 R	29	25
809688	123	34	1858753	123	39		41	35		30	18
	125	32		125	40	1909809	129	16	A 159 R	71	27
809698	123	26	1858754	123	41	1910174	126	17	A 172 R	11	?
	125	24		125	38	1911097	123	12	A 178 R	21	8
809824	123	33	1860389	129	22		125	10	A 179 X	33	10
	125	31	1861076	129	17	1911119	41	16		37	10
809945	123	24	1862803	123	14	1911263	123	60	A 183 R	27	15
	125	22		125	13		125	63	A 192 R	48	42
809961	123	53	1864099	123	48	1911481	126	3	A 215 R	103	1
	125	56		125	44	1911485	123	43	A 222 R	89	13
810620	129	41		126	1		125	46	A 243 X	33	9
811912	41	1	1866970	123	62		125	52		37	9
	41	26	1868137	125	51		126	3	A 257 R	101	8
812015	123	29		126	2	1912008	123	50	A 258 R	11	18
	125	27	1868330	122	5		125	53		43	23
812016	123	28	1872608	123	23	1912159	126	6	A 284 R	17	26
	125	26		125	21	1912176	126	8	A 286 R	59	17
813496	123	66	1872638	122	2	1912365	126	16	A 288 R	101	4
	125	69		125	3	1912765	41	8	A 289 R	101	4
815018	122	4	1872924	125	46	1913063	126	15	A 310 R	71	23
	125	5	1873697	41	4	1913554	123	66	A 312 R	16	8
816315	123	12	1874133	129	31	1913739	41	15	A 320 R	45	11
	125	10	1878500	126	8	1914142	41	37	A 321 R	29	12
816331	123	66	1878505	126	20	1914309	41	13		30	10
816784	41	10	1878506	126	19	1914491	123	65	A 333 R	89	23
816911	129	11	1878507	126	18		125	68	A 334 R	84	3
817220	122	8	1878516	126	21	1914618	123	65	A 348 R	29	13
	125	7	1878517	126	5		125	69		30	11
817224	123	54	1878780	126	7	1916805	41	38	A 351 R	23	18
	125	57	1880163	125	52	1916806	41	36	A 352 R	23	5
817313	123	30	1880225	123	21	1917164	123	23	A 353 R	27	32
	125	28	1880355	129	1	1917205	41	33	A 354 R	133	46
817314	123	31	1880998	123	21	1917207	41	27	A 355 R	21	19
	125	29		123	21	1917209	41	5	A 369 R	25	26
817363	41	40	1881250	123	44	1917211	41	3		59	28
817532	123	25	1881251	123	45	1918319	41	32		67	12
	125	23	1881998	125	44	1919246	41	32	A 374 R	12	73
819104	123	52		126	1	1919247	41	32	A 378 R	83	41
	125	55	1882356	123	13	1921351	123	23	A 393 R	59	18
819639	41	6		125	12	1922408	126	16	A 396 R	101	22
820052	129	15	1882358	123	55	1922700	123	65	A 425 R	21	26
820148	129	25		125	58		125	68	A 438 R	71	30
820149	129	26	1883041	123	64				A 441 R	29	21
820524	122	7	1883362	123	43					30	13
	125	6	1884025	129	27				A 460 R	57	11
1100955	111	17	1884068	129	8				A 465 R	11	21
1101371	117	17	1884069	129	24				A 470 R	14	15
1101755	111	17	1884071	129	36				A 471 R	14	14
1101777	111	17	1884073	129	33				A 490 R	101	21
1108919	111	34	1884074	129	34	A 31 R	21	27	A 491 R	101	20
1116809	123	46	1885376	41	25	A 33 X	33	14	A 500 R	33	71
1116810	123	46	1885557	41	7	A 60 R	89	20		37	28
1118266	125	45	1885558	41	9	A 69 R	71	31		141	42
	126	8	1886496	122	5	A 76 R	77	19	A 507 R	84	10
1118306	125	45		125	36	A 80 R	45	18	A 510 R	29	24
	126	6	1886997	129	42	A 85 R	19	2		30	17
1118792	125	45	1887999	123	13	A 88 R	30	23	A 518 R	11	40
	126	••	1889966	41	11	A 89 R	30	23	A 519 R	11	51
1835998	129	32	1889967	41	30	A 115 R	67	15	A 520 R	11	54
1836664	123	17	1889999	41	32	A 119 R	27	6	A 521 R	11	53
1837885	129	18	1900119	41	12		71	32		133	30
1838393	129	35	1900272	41	18	A 120 R	27	35	A 522 R	11	52
1838436	129	29	1902102	123	65		30	21	A 535 R	65	13
1838568	129	47	1902104	123	65	A 127 R	73	9	A 552 R	83	54
1841027	123	23		125	68		75	12	A 584 R	25	13
1843104	129	16	1904370	123	62	A 133 R	93	4	A 597 R	69	3
1843646	123	63		125	65		97	4	A 598 R	69	4
	125	66	1904377	123	20		98	1	A 602 R	21	33
	129	19		125	19		101	46		27	28
1847289	41	41		126	9	A 134 R	29	20	A 618 R	89	22
1847643	41	19	1904669	129	10		30	12	A 624 R	130	2
1855429	123	23	1904817	126	9	A 140 R	133	31	A 640 R	133	43
	125	21									

# NUMERICAL INDEX TRACTORS—MODELS "G" "GN" "GW" AND "GH"

Part No.	Page	Key	Part No.	Page	Key	Part No.	Page	Key	Part No.	Page	Key
A 642 R	133	13	A 1401 R	71	15	A 1856 R	53	3	A 3010 R	91	33
A 648 R	133	7	A 1421 R	93	18	A 1890 R	53	31		125	49
A 651 R	103	6		95	9	A 1892 R	77	21		126	13
A 659 R	133	27		101	38		93	9	A 3011 R	123	37
	137	33	A 1422 R	101	31		97	9		125	42
	139	31	A 1423 R	101	33		98	4	A 3012 R	91	2
A 664 R	133	22	A 1424 R	99	39		101	41	A 3031 R	123	38
A 665 R	131	41		151	15	A 1909 R	101	12		125	41
A 679 R	133	0		153	14	A 1910 R	101	12	A 3036 R	14	14
A 680 R	133	6	A 1425 R	133	10	A 1999 R	53	3	A 3067 R	35	12
	144	6	A 1426 R	133	50		55	15	A 3068 R	57	11
A 685 R	109	15	A 1427 R	131	28	A 2002 R	97	1	A 3082 R	129	12
A 731 R	131	46	A 1428 R	131	30		99	8	A 3092 R	135	39
A 765 R	33	45	A 1429 R	133	3	A 2069 R	11	20		137	2
	37	37	A 1430 R	133	14	A 2093 R	15	42	A 3093 R	137	39
	43	50	A 1431 R	133	40	A 2133 R	55	13		139	52
	123	15	A 1432 R	133	47	A 2144 R	61	11	A 3094 R	137	38
	125	14	A 1433 R	133	52	A 2159 R	101	4		139	53
A 766 R	33	30		135	21	A 2160 R	101	4	A 3095 R	137	40
	41	17	A 1434 R	133	51	A 2161 R	101	4		139	51
	62	3		135	20	A 2188 R	61	4	A 3096 R	137	41
	63	3	A 1435 R	133	24	A 2189 R	47	35		139	50
	122	6	A 1436 R	133	8	A 2230 R	57	23	A 3097 R	135	43
	125	35	A 1437 R	133	17	A 2238 R	19	11	A 3098 R	135	46
	129	6	A 1438 R	133	21		111	45		137	48
A 767 R	63	3	A 1439 R	133	29	A 2275 R	103	2		139	44
	123	35	A 1440 R	133	41	A 2291 R	57	12	A 3099 R	137	36
	125	33	A 1441 R	80	3	A 2297 R	89	11		139	29
	129	14		133	44	A 2299 R	28	10	A 3100 R	137	30
A 776 R	79	12		135	37		30	7	A 3101 R	137	50
	93	1		137	43	A 2303 R	25	11	A 3103 R	134	4
	97	1		139	36	A 2396 R	83	10	A 3105 R	137	3
	98	8	A 1444 R	131	23	A 2404 R	57	5		139	23
	98	18	A 1445 R	131	35	A 2406 R	57	42	A 3106 R	135	17
	99	18	A 1446 R	133	45	A 2428 R	131	69	A 3108 R	135	24
	101	43		135	41	A 2440 R	11	54	A 3109 R	135	23
	150	2	A 1447 R	133	1	A 2441 R	11	50	A 3110 R	135	29
	152	2		135	52	A 2444 R	11	47	A 3113 R	135	28
A 777 R	103	1		137	1	A 2454 R	82	6	A 3114 R	135	22
A 818 R	131	47		139	1	A 2491 R	57	15	A 3115 R	135	31
A 846 R	59	15		141	43	A 2499 R	62	16	A 3116 R	134	3
A 850 R	84	1	A 1449 R	133	39	A 2500 R	62	15	A 3118 R	137	46
A 877 R	99	27		139	43	A 2501 R	62	18		139	48
	150	5	A 1450 R	131	29	A 2530 R	11	48	A 3123 R	135	14
	152	10	A 1452 R	133	38	A 2575 R	11	54	A 3124 R	135	15
	153	10	A 1453 R	131	24	A 2610 R	113	17	A 3125 R	135	35
A 890 R	99	56	A 1471 R	141	9		115	3	A 3126 R	135	13
	151	18	A 1491 R	45	22		119	3	A 3131 R	133	16
	153	16	A 1522 R	71	53	A 2612 R	111	44		135	32
A 1013 R	57	42	A 1553 R	102	5		117	33		137	7
A 1052 R	101	4	A 1555 R	93	29	A 2613 R	111	36		139	12
A 1129 R	93	12		95	30		117	27	A 3132 R	137	34
	97	12		99	45	A 2729 R	120	1	A 3136 R	135	36
	98	15		102	12		121	1	A 3137 R	80	2
A 1130 R	93	14	A 1556 R	93	28	A 2730 R	120	17		135	36
	97	14		95	28	A 2731 R	120	3		137	42
	98	17		99	46		121	3		139	38
A 1131 R	93	13		102	11	A 2734 R	41	39	A 3138 R	137	12
	97	13	A 1596 R	12	70		120	9	A 3139 R	137	23
	98	16		21	11		121	15	A 3140 R	137	24
A 1149 R	11	41	A 1597 R	21	13	A 2755 R	89	16	A 3141 R	137	26
A 1152 R	11	42	A 1598 R	21	12	A 2756 R	89	17	A 3142 R	137	4
A 1160 R	71	49	A 1652 R	23	1	A 2771 R	59	8		139	9
A 1163 R	29	35	A 1712 R	62	4	A 2772 R	59	8	A 3144 R	135	55
	30	16	A 1785 R	53	19	A 2833 R	79	28	A 3145 R	134	10
A 1176 R	59	31		157	10	A 2877 R	11	12	A 3181 R	143	43
A 1180 R	59	20	A 1786 R	53	17	A 2880 R	11	14	A 3182 R	143	45
A 1181 R	59	19	A 1787 R	53	25	A 2882 R	120	16	A 3184 R	143	25
A 1182 R	59	19	A 1812 R	105	7	A 2883 R	120	20	A 3189 R	135	50
A 1197 R	27	11		109	3	A 2899 R	120	10	A 3190 R	137	18
A 1198 R	47	19	A 1813 R	105	5		121	16		139	28
A 1225 R	113	17		109	1	A 2905 R	47	17	A 3191 R	137	11
	115	3	A 1826 R	103	5	A 2930 R	83	8	A 3203 R	133	30
	119	3	A 1827 R	103	5	A 2956 R	57	10		137	31
A 1247 R	62	4	A 1828 R	103	6	A 3004 R	99	50	A 3232 R	47	13
A 1248 R	62	1	A 1851 R	109	..		102	5		61	3
A 1278 R	11	34	A 1853 R	53	8	A 3008 R	123	42		101	7
A 1280 R	11	33	A 1854 R	53	6	A 3009 R	123	61	A 3233 R	82	4
A 1291 R	21	4		55	21		125	64	A 3234 R	135	30
A 1298 R	109	..	A 1855 R	53	14		129	45	A 3255 R	137	10

# NUMERICAL INDEX TRACTORS—MODELS "G" "GN" "GW" AND "GH"

163

Part No.	Page	Key	Part No.	Page	Key	Part No.	Page	Key	Part No.	Page	Key
A 3256 R	131	72	A 4124 R	83	14	A 4868 R	157	33	AA 1103 R	133	14
A 3257 R	135	23	A 4125 R	82	4	A 4869 R	157	34	AA 1104 R	133	50
A 3258 R	133	51	A 4132 R	139	41	A 4870 R	157	36	AA 1222 R	33	66
	135	20	A 4133 R	139	42	A 4871 R	157	31		37	55
A 3289 R	131	19	A 4152 R	29	..	A 4872 R	57	4		39	18
A 3332 R	91	23	A 4157 R	41	21	A 4879 R	141	8	AA 1342 R	62	6
A 3334 R	91	3	A 4158 R	41	28	A 4963 R	77	21	AA 1399 R	102	5
A 3335 R	91	19	A 4159 R	39	11		150	1	AA 1407 R	93	29
A 3400 R	131	68	A 4165 R	14	16	A 4964 R	150	16		95	30
A 3401 R	131	69	A 4166 R	14	12	A 4968 R	151	10		99	45
A 3411 R	113	4	A 4169 R	134	9	A 4969 R	151	10		102	11
A 3415 R	23	20	A 4170 R	134	7	A 4975 R	150	8	AA 1521 R	53	10
A 3419 R	91	11	A 4172 R	135	19	A 5233 R	145	2	AA 1522 R	53	9
A 3436 R	135	39	A 4192 R	91	1	A 5234 R	145	3		55	22
A 3437 R	137	5	A 4201 R	95	40	A 5236 R	29	34	AA 1535 R	109	..
	139	10	A 4242 R	15	44		141	27	AA 1536 R	109	..
A 3438 R	137	16	A 4248 R	134	3		141	39	AA 1575 R	101	12
	139	13	A 4249 R	23	4	A 5272 R	33	71	AA 1582 R	89	1
A 3439 R	137	3	A 4270 R	61	2		35	94	AA 1583 R	89	1
	139	8		62	..		37	28	AA 1595 R	27	10
A 3471 R	95	8		63	..		141	42	AA 1742 R	109	..
A 3472 R	95	8	A 4275 R	51	8	A 5273 R	155	15	AA 1787 R	61	11
A 3474 R	95	4	A 4283 R	51	7	A 5275 R	155	10	AA 1890 R	33	66
A 3475 R	95	5	A 4298 R	51	14	A 5276 R	155	2		37	55
A 3476 R	95	10	A 4398 R	17	25	A 5277 R	155	3		39	18
A 3477 R	95	16		111	27	A 5278 R	155	8	AA 2044 R	15	43
A 3478 R	95	14	A 4399 R	19	4	A 5279 R	155	9	AA 2064 R	57	38
A 3479 R	95	21		111	27	A 5280 R	155	6	AA 2095 R	11	49
	102	5	A 4400 R	19	3	A 5292 R	17	26	AA 2096 R	11	45
A 3486 R	31	7		111	27		77	22	AA 2106 R	103	?
A 3487 R	31	2	A 4566 R	83	14		93	8	AA 2124 R	28	11
A 3498 R	17	25	A 4668 R	61	6		97	8		30	9
A 3539 R	37	52	A 4698 R	39	..		98	5	AA 2214 R	14	3
	39	9	A 4699 R	39	..		101	40	AA 2254 R	57	41
A 3546 R	61	4	A 4700 R	39	..		105	11	AA 2296 R	83	9
A 3569 R	144	10	A 4701 R	135	32		107	6	AA 2297 R	82	1
A 3570 R	144	9		139	12	A 5349 R	137	2	AA 2343 R	82	5
A 3571 R	144	11	A 4702 R	135	33	A 5351 R	17	26	AA 2454 R	11	46
A 3572 R	144	14		139	11	A 6121 R	23	18	AA 2478 R	105	14
A 3573 R	144	13	A 4703 R	135	32				AA 2498 R	43	..
A 3574 R	144	15		139	12				AA 3032 R	111	57
A 3575 R	144	19	A 4708 R	141	10				AA 3033 R	105	14
A 3581 R	143	9	A 4756 R	141	12				AA 3043 R	105	14
A 3582 R	21	27	A 4762 R	141	30					107	7
A 3604 R	135	34	A 4763 R	141	35	AA 244 R	19	2	AA 3075 R	117	26
	137	2	A 4764 R	141	31	AA 249 R	101	12		119	13
	139	7	A 4765 R	141	34	AA 300 R	14	3	AA 3238 R	120	7
A 3605 R	139	34	A 4766 R	141	46	AA 314 R	29	19		121	7
A 3606 R	139	27	A 4767 R	141	50		30	5	AA 3239 R	120	4
A 3609 R	139	17	A 4768 R	141	45	AA 318 R	89	25		121	4
A 3610 R	139	16	A 4769 R	141	44		91	27	AA 3240 R	120	6
A 3611 R	139	19	A 4770 R	141	3	AA 319 R	89	26	AA 3241 R	120	2
A 3612 R	139	18	A 4772 R	141	58		91	29		121	2
A 3613 R	137	2	A 4773 R	141	53	AA 341 R	103	1	AA 3242 R	120	15
A 3614 R	139	5	A 4774 R	141	41	AA 357 R	11	46	AA 3243 R	120	11
A 3615 R	62	8	A 4775 R	141	40	AA 359 R	65	31	AA 3427 R	12	70
A 3637 R	143	3	A 4776 R	141	3	AA 380 R	101	13		21	11
A 3638 R	143	4	A 4783 R	141	20	AA 383 R	103	1	AA 3489 R	47	18
A 3645 R	59	2	A 4806 R	83	24	AA 388 R	103	6	AA 3492 R	47	16
A 3686 R	121	29	A 4808 R	83	24	AA 391 R	109	14	AA 3495 R	120	17
A 3687 R	121	28	A 4848 R	157	4	AA 454 R	57	10		120	17
A 3750 R	80	1	A 4849 R	157	6	AA 499 R	57	33	AA 3497 R	123	13
A 3816 R	71	31	A 4850 R	157	2	AA 517 R	57	40		125	8
A 3817 R	71	30	A 4851 R	157	11	AA 518 R	57	39	AA 3522 R	82	5
A 3855 R	55	10	A 4852 R	157	40	AA 519 R	57	36	AA 3534 R	62	6
A 3861 R	23	20	A 4853 R	157	39	AA 551 R	65	31	AA 3663 R	59	31
A 3893 R	121	31	A 4854 R	157	38	AA 663 R	93	19	AA 3680 R	11	46
A 3909 R	141	19	A 4855 R	157	35		95	13	AA 3734 R	135	16
A 3910 R	141	5	A 4856 R	157	16		99	54	AA 3735 R	135	11
A 3917 R	141	49	A 4857 R	157	15		102	1	AA 3736 R	135	25
	157	5	A 4858 R	157	14	AA 795 R	47	20	AA 3738 R	135	49
A 3959 R	16	13	A 4859 R	157	13	AA 796 R	47	19	AA 3739 R	137	15
A 4040 R	95	..	A 4860 R	157	19	AA 811 R	30	22		139	14
A 4041 R	93	15	A 4861 R	157	21	AA 814 R	25	22	AA 3740 R	137	8
A 4049 R	89	8	A 4862 R	157	22	AA 817 R	59	23	AA 3744 R	135	51
A 4050 R	89	8	A 4863 R	157	25	AA 824 R	11	28	AA 3750 R	137	10
A 4059 R	59	5	A 4864 R	157	26	AA 883 R	62	6	AA 3751 R	143	6
A 4117 R	95	33	A 4865 R	157	32	AA 931 R	65	1	AA 3753 R	137	22
A 4118 R	95	34	A 4866 R	157	29	AA 1002 R	105	14	AA 3754 R	137	13
A 4119 R	95	35	A 4867 R	157	30	AA 1049 R	109	..		139	4

# NUMERICAL INDEX TRACTORS—MODELS "G" "GN" "GW" AND "GH"

Part No.	Page	Key	Part No.	Page	Key	Part No.	Page	Key	Part No.	Page	Key
AA 3762 R	137	9	AA 4847 R	91	5	AA 5727 R	157	20	AB 3686 R	97	30
AA 3844 R	15	43	AA 4859 R	135	55	AA 5728 R	157	23	AB 3693 R	97	31
AA 3846 R	15	43	AA 4877 R	41	..	AA 5729 R	157	24	AB 3739 R	120	12
AA 3849 R	137	26	AA 4879 R	39	12	AA 5765 R	150	1		121	19
AA 3867 R	111	43	AA 4881 R	39	15	AA 5766 R	150	16	AB 3984 R	91	5
	113	2	AA 4882 R	39	10	AA 5767 R	151	11	AB 4013 R	99	38
AA 3870 R	37	..	AA 4883 R	39	7	AA 5771 R	151	19		153	13
AA 3919 R	97	15	AA 4921 R	111	17	AA 5772 R	151	19	AB 4035 R	91	5
AA 3922 R	95	37	AA 4924 R	121	9	AA 5773 R	151	22	AB 4045 R	99	75
AA 3954 R	91	16	AA 4925 R	121	8	AA 5789 R	151	14		152	11
AA 3957 R	91	3	AA 4926 R	121	11	AA 6092 R	145	..	AB 4046 R	99	59
AA 3996 R	113	15	AA 4927 R	121	10	AA 6119 R	71	16		153	4
AA 4001 R	111	17	AA 4932 R	91	..	AA 6141 R	33	66	AB 4059 R	121	10
AA 4013 R	91	12	AA 4935 R	95	40		33	67	AB 4063 R	39	3
AA 4039 R	113	1	AA 4936 R	62	12		37	55	AB 4064 R	39	4
	115	2	AA 4941 R	91	16		39	18	AB 4079 R	117	17
AA 4074 R	95	6	AA 4952 R	89	11	AA 6145 R	155	..	AB 4080 R	117	17
AA 4097 R	95	8	AA 4955 R	47	13	AA 6179 R	157	36	AB 4086 R	39	1
AA 4098 R	95	8		61	3		157	38	AB 4087 R	39	3
AA 4099 R	95	21	AA 4958 R	14	11	AA 6217 R	155	14	AB 4088 R	39	1
	102	5		14	13	AA 6218 R	155	5	AB 4095 R	91	..
AA 4100 R	95	4		14	13	AA 6295 R	62	6	AB 4100 R	113	30
AA 4101 R	133	45	AA 4960 R	91	1	AA 6312 R	137	2	AB 4168 R	11	59
	135	41	AA 4963 R	93	9		139	7	AB 4218 R	12	65
AA 4175 R	135	39		101	41	AA 6314 R	137	..	AB 4232 R	25	11
	137	2	AA 4966 R	84	3		139	..	AB 4249 R	133	35
AA 4206 R	31	5	AA 4978 R	109	..	AA 6540 R	29	..		135	45
AA 4253 R	29	21	AA 4980 R	137	9	AA 7265 R	9	9		137	47
	30	13	AA 4981 R	139	6					139	46
AA 4256 R	97	15	AA 4982 R	121	12				AB 4251 R	39	5
AA 4272 R	144	8	AA 4983 R	39	12				AB 4259 R	97	31
AA 4273 R	144	16	AA 4991 R	43	..				AB 4484 R	113	21
AA 4274 R	144	17		146	..				AB 4685 R	99	34
AA 4275 R	144	1	AA 5309 R	57	34	AB 284 R	12	69		153	5
AA 4282 R	143	5	AA 5332 R	121	18	AB 292 R	62	8	AB 4686 R	99	34
AA 4297 R	57	36	AA 5333 R	57	16	AB 326 R	11	37		153	5
AA 4298 R	57	35	AA 5334 R	57	33	AB 330 R	28	3	AB 4737 R	63	4
AA 4316 R	135	34	AA 5337 R	62	21		89	26	AB 4748 R	27	27
	135	39	AA 5338 R	62	22		91	29	AB 4765 R	63	5
	137	2	AA 5398 R	145	..	AB 474 R	97	26	AB 4776 R	63	4
AA 4321 R	139	6	AA 5406 R	71	27	AB 518 R	59	10			
AA 4327 R	91	3	AA 5408 R	19	2	AB 609 R	57	16			
AA 4369 R	15	43	AA 5479 R	12	70	AB 822 R	65	22			
AA 4507 R	57	38		21	11	AB 1396 R	99	38			
AA 4525 R	43	..	AA 5486 R	141	15	AB 1549 R	62	8			
AA 4529 R	111	46	AA 5521 R	101	20	AB 1607 R	47	16			
	113	31	AA 5529 R	137	23	AB 1621 R	47	18	AC 119 R	102	11
	121	17	AA 5539 R	151	13	AB 1833 R	113	30	AC 352 R	99	61
AA 4530 R	111	47		99	27		115	1	AC 453 R	109	19
	113	33	AA 5546 R	25	11		119	1	AC 513 R	102	5
	121	25	AA 5551 R	25	22	AB 1843 R	43	48	AC 600 R	15	43
AA 4618 R	117	26	AA 5555 R	21	27	AB 1860 R	119	2	AC 648 R	109	..
	119	13	AA 5556 R	21	24	AB 1898 R	15	44	AC 649 R	109	..
	121	17		21	27	AB 1965 R	113	19	AC 650 R	103	1
AA 4655 R	89	4	AA 5574 R	123	35		115	7	AC 667 R	25	21
AA 4664 R	121	30		125	33	AB 1978 R	119	6	AC 847 R	102	6
AA 4665 R	121	20	AA 5579 R	51	10	AB 2568 R	62	7	AC 1013 R	33	66
AA 4666 R	121	6	AA 5580 R	51	11		113	22		141	22
AA 4667 R	121	12	AA 5592 R	39	3		115	8	AC 1030 R	109	13
AA 4721 R	99	50	AA 5593 R	15	43		119	7	AC 1079 R	57	34
	102	5	AA 5594 R	15	43	AB 2599 R	121	27	AC 1080 R	57	35
AA 4762 R	111	43	AA 5611 R	141	6	AB 2690 R	11	32	AC 1316 R	57	34
	115	10	AA 5612 R	141	33	AB 2743 R	11	32	AC 1318 R	99	67
	121	17	AA 5613 R	141	4	AB 2805 R	57	16	AC 1325 R	143	11
AA 4791 R	111	43	AA 5614 R	141	17	AB 2820 R	120	5	AC 1326 R	71	29
	111	46	AA 5615 R	141	26		121	5		97	3
	113	2	AA 5616 R	141	32	AB 2841 R	117	17		98	2
	121	17	AA 5618 R	141	54	AB 3134 R	99	38	AC 1330 R	15	43
AA 4799 R	137	38	AA 5619 R	141	57	AB 3314 R	59	3			
	139	47	AA 5620 R	141	55	AB 3546 R	113	15			
AA 4809 R	29	..	AA 5691 R	91	34	AB 3561 R	113	23			
AA 4812 R	75	17		155	12	AB 3564 R	113	21			
	81	14	AA 5692 R	91	34	AB 3586 R	91	6			
AA 4837 R	28	11		155	13	AB 3622 R	91	5	AD 86 R	47	20
	29	14	AA 5720 R	157	..	AB 3624 R	91	4	AD 97 R	47	19
	30	9	AA 5721 R	157	..	AB 3629 R	99	75	AD 452 R	93	26
AA 4838 R	121	18	AA 5722 R	157	8	AB 3630 R	99	59		95	24
AA 4845 R	39	4	AA 5723 R	157	7	AB 3632 R	99	71		99	47
	39	8	AA 5724 R	157	1	AB 3633 R	99	31		101	36
	141	23	AA 5726 R	157	..		151	1		102	9
							153	2	AD 535 R	109	9

# NUMERICAL INDEX TRACTORS—MODELS "G," "GN," "GW," AND "GH"

165

Part No.	Page	Key	Part No.	Page	Key	Part No.	Page	Key	Part No.	Page	Key
AD 709 R	57	2	AF 278 R	65	21	AF 480 R	53	5	AF 717 R	82	5
AD 752 R	23	8	AF 279 R	65	23	AF 484 R	21	39	AF 724 R	15	39
AD 918 R	65	27	AF 281 R	101	9	AF 485 R	21	39	AF 729 R	65	21
AD 1027 R	23	8	AF 282 R	101	3	AF 486 R	21	39	AF 731 R	43	..
AD 1275 R	77	12	AF 286 R	30	26	AF 491 R	6	..		45	1
	79	21	AF 287 R	30	26		15	21	AF 735 R	6	..
AD 1415 R	33	67	AF 291 R	28	8	AF 494 R	15	39		7	..
	35	46		30	3	AF 498 R	47	2		15	21
AD 1454 R	33	66	AF 293 R	6	..	AF 499 R	57	13	AF 739 R	65	23
	35	42		15	21	AF 500 R	57	17	AF 740 R	65	22
AD 1465 R	109	13	AF 300 R	73	9	AF 507 R	65	21	AF 745 R	27	10
AD 1606 R	89	12	AF 307 R	27	25	AF 509 R	65	23	AF 749 R	21	39
AD 1771 R	57	42	AF 309 R	71	35	AF 510 R	65	22	AF 750 R	21	39
AD 1772 R	27	26	AF 312 R	71	24	AF 511 R	115	6	AF 751 R	15	41
	57	25	AF 313 R	13	5	AF 522 R	17	33	AF 761 R	61	8
AD 1773 R	23	8	AF 316 R	77	17	AF 523 R	17	33	AF 763 R	17	33
	29	22	AF 318 R	77	23	AF 525 R	6	..	AF 764 R	17	33
	30	14	AF 319 R	13	8	AF 530 R	25	17	AF 768 R	95	1
AD 1774 R	23	8	AF 322 R	101	25		59	29		101	44
AD 2058 R	113	19	AF 324 R	101	37	AF 532 R	23	23	AF 770 R	16	10
	115	7	AF 331 R	69	14	AF 533 R	23	23	AF 771 R	17	21
AD 2062 R	120	5	AF 332 R	69	25	AF 545 R	83	9	AF 776 R	16	12
	121	5	AF 333 R	69	28	AF 550 R	21	39	AF 777 R	17	18
AD 2091 R	113	1	AF 337 R	9	3	AF 564 R	21	29	AF 783 R	17	25
	115	2	AF 341 R	77	1	AF 573 R	77	1		111	27
AD 2094 R	115	4	AF 342 R	77	17	AF 578 R	77	23	AF 788 R	6	..
	119	4		79	16	AF 593 R	59	6		7	..
AD 2484 R	109	10	AF 361 R	131	67	AF 616 R	101	25	AF 808 R	18	36
AD 2485 R	109	10	AF 366 R	131	45	AF 619 R	57	1	AF 809 R	18	36
AD 2486 R	109	11	AF 368 R	131	25	AF 622 R	61	8	AF 810 R	18	36
AD 2487 R	109	11	AF 370 R	131	15	AF 624 R	57	13	AF 813 R	23	23
AD 2740 R	77	15	AF 371 R	131	68	AF 625 R	57	17	AF 817 R	27	1
AD 2803 R	109	9	AF 373 R	84	2	AF 626 R	47	37	AF 820 R	16	4
AD 2850 R	23	3	AF 375 R	105	10	AF 631 R	61	16		23	13
AD 2852 R	109	10	AF 378 R	16	12	AF 632 R	61	16	AF 821 R	12	70
AD 2853 R	109	10	AF 379 R	17	18	AF 634 R	69	25		21	11
AD 2854 R	109	10	AF 382 R	73	9	AF 635 R	69	28	AF 822 R	59	6
AD 2855 R	109	10	AF 383 R	84	7	AF 636 R	9	9	AF 823 R	59	6
AD 2856 R	109	11	AF 385 R	53	15	AF 637 R	59	23	AF 824 R	59	6
AD 2857 R	109	13	AF 386 R	53	16	AF 638 R	14	4	AF 825 R	59	6
AD 2860 R	15	43	AF 387 R	53	1	AF 639 R	69	18	AF 829 R	27	7
AD 2866 R	15	26	AF 388 R	53	2	AF 640 R	69	36	AF 848 R	18	36
			AF 391 R	12	72	AF 641 R	45	10	AF 849 R	18	36
			AF 392 R	27	7	AF 642 R	71	44	AF 850 R	18	36
			AF 395 R	30	29	AF 643 R	47	31	AF 870 R	143	44
			AF 396 R	71	17	AF 645 R	101	37	AF 871 R	143	26
			AF 397 R	71	44	AF 648 R	101	3	AF 872 R	143	35
			AF 399 R	47	37	AF 651 R	47	2	AF 873 R	137	27
				53	..	AF 652 R	57	26		143	8
AF 210 R	102	6	AF 401 R	103	4	AF 653 R	57	6		157	28
AF 220 R	17	39	AF 403 R	27	30	AF 655 R	61	2	AF 904 R	85	3
	18	39	AF 404 R	18	38		62	5	AF 912 R	93	23
AF 224 R	17	34	AF 405 R	73	8	AF 656 R	65	1		99	50
AF 226 R	57	1	AF 412 R	105	4	AF 657 R	55	16		102	5
AF 228 R	57	41	AF 417 R	59	6	AF 658 R	55	14	AF 919 R	105	10
AF 229 R	53	22	AF 420 R	77	23	AF 659 R	55	23	AF 920 R	109	5
	57	26	AF 422 R	15	39	AF 660 R	55	19	AF 921 R	109	1
AF 232 R	61	8	AF 427 R	47	7	AF 661 R	84	2	AF 953 R	77	23
AF 233 R	14	16	AF 428 R	21	25	AF 662 R	84	7	AF 954 R	93	5
AF 238 R	14	4	AF 435 R	109	..	AF 663 R	9	3		97	5
AF 240 R	43	..	AF 440 R	18	37	AF 666 R	47	15		98	9
	45	1	AF 441 R	18	37	AF 687 R	119	9	AF 957 R	47	15
AF 242 R	6	..	AF 443 R	59	8	AF 688 R	115	11	AF 958 R	48	..
	7	..	AF 446 R	53	..	AF 689 R	19	11	AF 962 R	93	7
	16	14	AF 458 R	47	31	AF 695 R	17	25		97	7
AF 245 R	27	22	AF 459 R	57	1		111	27		98	7
AF 248 R	19	11	AF 463 R	47	37		111	34	AF 968 R	99	28
	16	4		53	..	AF 696 R	111	51		152	1
	23	13	AF 465 R	14	4	AF 697 R	111	17	AF 969 R	131	67
AF 251 R	16	10	AF 466 R	27	1	AF 699 R	115	9	AF 981 R	77	23
AF 252 R	17	31	AF 469 R	57	41	AF 701 R	119	8	AF 989 R	18	37
AF 255 R	47	2	AF 470 R	57	26		115	15	AF 990 R	99	31
AF 257 R	47	31	AF 472 R	61	8	AF 702 R	119	14	AF 1005 R	113	27
AF 260 R	11	32	AF 473 R	53	41		111	37		115	15
AF 262 R	11	15	AF 474 R	53	34	AF 704 R	117	28		119	14
AF 263 R	11	23	AF 475 R	53	9		111	25	AF 1021 R	29	..
AF 264 R	11	17	AF 476 R	53	15	AF 705 R	115	6		89	25
AF 265 R	11	13	AF 477 R	53	16	AF 706 R	117	25		91	27
AF 267 R	25	3	AF 478 R	53	1	AF 709 R	111	35	AF 1022 R	71	12
AF 275 R	15	30	AF 479 R	53	2	AF 710 R	113	9	AF 1030 R	144	..
AF 276 R	71	54									
	65	18									

# NUMERICAL INDEX TRACTORS—MODELS "G" "GN" "GW" AND "GH"

Part No.	Page	Key	Part No.	Page	Key	Part No.	Page	Key	Part No.	Page	Key
AF 1039 R	143	18	AF 1224 R	71	17	AF 2801 R	29	..	B 243 R	11	59
AF 1040 R	137	25	AF 1225 R	12	70	AF 2889 R	11	54	B 244 R	12	66
AF 1042 R	109	13	AF 1226 R	131	59	AF 3169 R	97	15	B 245 R	11	60
AF 1043 R	109	14	AF 1227 R	131	46	AF 3759 R	85	4	B 246 R	11	58
AF 1044 R	145	..	AF 1228 R	73	12	AF 3816 R	111	35	B 247 R	11	57
AF 1047 R	95	2	AF 1229 R	71	9	AF 3817 R	117	26	B 250 R	11	9
AF 1073 R	143	42	AF 1230 R	71	10				B 251 R	12	68
AF 1075 R	6	..	AF 1231 R	71	5				B 259 R	11	16
	18	..	AF 1232 R	71	11				B 268 R	133	42
	149	..	AF 1233 R	101	45				B 271 R	25	25
AF 1076 R	6	..	AF 1234 R	11	39				B 272 R	45	23
	7	..	AF 1235 R	131	16				B 274 R	45	21
	18	..	AF 1236 R	23	42					111	21
	149	..	AF 1242 R	23	37					117	21
AF 1077 R	6	..	AF 1243 R	137	25				B 276 R	25	1
	7	..	AF 1244 R	139	26				B 280 R	25	12
	18	..	AF 1245 R	23	4				B 281 R	25	11
AF 1078 R	147	..	AF 1246 R	23	4				B 290 R	59	23
AF 1079 R	25	..	AF 1247 R	23	7				B 293 R	59	27
	148	..	AF 1248 R	73	10				B 294 R	59	18
AF 1091 R	6	..		75	14				B 296 R	59	11
	18	36	AF 1249 R	23	25				B 297 R	59	10
AF 1092 R	18	36	AF 1250 R	65	21				B 298 R	59	9
AF 1093 R	6	..	AF 1252 R	25	32				B 305 R	89	27
	7	..	AF 1253 R	57	6					91	28
	18	36	AF 1254 R	131	45	AM 292 T	137	15		91	28
AF 1094 R	18	36	AF 1255 R	21	39	AM 2049 T	91	33	B 334 R	83	38
AF 1097 R	27	30	AF 1256 R	21	39		155	..	B 350 R	79	5
AF 1104 R	111	45	AF 1258 R	77	2					81	2
AF 1105 R	143	16	AF 1274 R	16	6				B 352 R	31	2A
AF 1106 R	59	31	AF 1277 R	61	2				B 353 R	31	2B
AF 1116 R	93	15		62	5				B 365 R	133	2
AF 1136 R	14	16	AF 1278 R	61	8				B 374 R	69	27
AF 1137 R	15	41	AF 1283 R	16	12	AR 482 R	28	8	B 375 R	69	26
AF 1138 R	111	34	AF 1284 R	17	18	AR 628 R	139	25	B 387 R	67	3
AF 1145 R	29	38	AF 1287 R	17	25		143	8		83	60
AF 1146 R	29	41		111	27		157	27	B 390 R	45	14
AF 1150 R	28	1	AF 1298 R	18	39	AR 720 R	62	22	B 392 R	101	16
AF 1151 R	28	1	AF 1299 R	18	39	AR 836 R	143	30	B 425 R	133	36
AF 1154 R	81	13	AF 1303 R	13	8	AR 1353 R	115	6	B 427 R	133	35
AF 1155 R	81	8	AF 1308 R	18	39	AR 1362 R	143	5		135	45
AF 1156 R	81	10	AF 1309 R	18	39	AR 1448 R	139	25		137	47
AF 1157 R	81	4	AF 1313 R	17	19		143	8		139	46
AF 1160 R	79	24		17	25	AR 10010 R	43	22	B 432 R	25	6
AF 1161 R	75	17		111	27	AR 10018 R	43	8	B 439 R	11	36
	81	14	AF 1314 R	6	..	AR 10020 R	43	7	B 465 R	14	12
AF 1177 R	154	1		7	..	AR 10021 R	43	19	B 489 R	131	21
AF 1180 R	99	28		16	14	AR 10023 R	43	1	B 548 R	97	25
AF 1182 R	99	75		27	22	AR 10030 R	43	14	B 549 R	97	20
AF 1183 R	99	59	AF 1319 R	6	..	AR 10041 R	43	14	B 551 R	97	23
AF 1187 R	99	71		7	..	AR 10043 R	43	48	B 568 R	48	49
AF 1188 R	80	1	AF 1320 R	6	..	AR 10066 R	43	22		89	3
AF 1189 R	79	14		7	..	AR 10075 R	43	31		107	1
AF 1190 R	99	38		7	..	AR 10077 R	43	21	B 607 R	150	8
AF 1192 R	107	3	AF 1322 R	51	..	AR 11030 R	123	23	B 634 R	105	15
AF 1193 R	131	44	AF 1323 R	14	8		125	21		107	8
AF 1199 R	111	17	AF 1324 R	18	36	AR 11062 R	123	29	B 989 R	113	18
AF 1204 R	62	14	AF 1325 R	18	36		125	27		115	5
AF 1207 R	77	15	AF 1326 R	113	..	AR 11063 R	123	28		119	5
AF 1208 R	77	10	AF 1499 R	21	2		125	26	B 1030 R	111	15
	79	19	AF 1611 R	79	23	AR 12006 R	37	30		117	15
AF 1209 R	23	35	AF 1719 R	63	1					123	56
AF 1210 R	21	25	AF 1724 R	17	33					125	59
AF 1211 R	16	14	AF 1725 R	17	33				B 1085 R	33	55
	17	19	AF 1740 R	83	36					35	31
	27	22	AF 1756 R	63	1					37	39
AF 1212 R	71	40	AF 1757 R	63	7	B 9 R	16	15	B 1095 R	11	10
AF 1213 R	71	46	AF 1758 R	18	39	B 33 R	101	23	B 1107 R	33	22
	75	13	AF 1759 R	18	39	B 60 R	65	13		43	32
AF 1214 R	73	9	AF 2319 R	59	..	B 69 R	109	..	B 1136 R	11	30
AF 1215 R	73	8	AF 2368 R	51	..	B 89 R	97	27	B 1137 R	11	29
AF 1216 R	75	10	AF 2380 R	17	10	B 90 R	97	26	B 1204 R	99	34
AF 1217 R	71	26	AF 2381 R	17	25	B 111 R	99	37	B 1236 R	99	34
AF 1218 R	77	2		111	27	B 122 R	16	13	B 1433 R	61	14
AF 1219 R	79	23	AF 2382 R	17	10	B 146 R	157	17	B 1441 R	57	43
AF 1220 R	71	51	AF 2383 R	17	25	B 153 R	141	8	B 1451 R	57	24
AF 1221 R	25	30		111	27	B 169 R	141	13	B 1504 R	48	41
AF 1222 R	83	43	AF 2749 R	62	7	B 170 R	133	19	B 1516 R	55	36
AF 1223 R	83	45	AF 2775 R	62	8	B 216 R	11	3		61	1
						B 233 R	141	36	B 1518 R	55	33
						B 241 R	12	65	B 1520 R	55	31

## 167

PC-369-(6-59)



# NUMERICAL INDEX TRACTORS—MODELS "G" "GN" "GW" AND "GH"

Part No.	Page	Key	Part No.	Page	Key	Part No.	Page	Key	Part No.	Page	Key
F 18 R	65	15	F 136 R	14	8	F 214 R	71	12	F 308 R	130	5
F 22 R	105	3	F 137 R	14	9	F 215 R	71	13	F 309 R	131	11
	109	3	F 138 R	15	25		83	11	F 310 R	130	9
F 23 R	105	1	F 139 R	65	18		131	54	F 311 R	130	8
	109	1	F 141 R	65	17	F 216 R	71	7	F 312 R	130	7
F 28 R	57	24	F 142 R	65	9	F 217 R	71	9	F 314 R	131	12
F 34 R	16	14	F 143 R	65	20	F 218 R	71	10	F 315 R	130	10
	27	22	F 146 R	101	3	F 219 R	71	11	F 316 R	131	44
F 35 R	6		F 147 R	101	17	F 220 R	71	1	F 317 R	131	13
	17	19	F 148 R	45	10	F 221 R	71	4	F 320 R	131	49
F 36 R	19	11	F 149 R	45	7	F 222 R	71	24	F 323 R	131	69
F 37 R	16	4	F 150 R	30	26	F 223 R	71	25	F 325 R	131	52
	23	13	F 151 R	30	26	F 224 R	71	21	F 333 R	84	6
F 48 R	15	21	F 152 R	29	39	F 225 R	71	26	F 334 R	84	6
F 49 R	15	39		30	28	F 226 R	77	1	F 335 R	84	8
F 51 R	21	39	F 154 R	28	8	F 227 R	77	6	F 336 R	109	18
F 53 R	21	38		30	3	F 228 R	77	16	F 338 R	131	50
F 54 R	21	37	F 155 R	28	6		79	15	F 339 R	131	58
F 55 R	15	23	F 157 R	29	33		77	14	F 340 R	131	71
F 56 R	15	22		30	31	F 230 R	77	2	F 344 R	53	5
F 57 R	9	3	F 158 R	15	40	F 241 R	101	25	F 354 R	15	29
F 64 R	14	17		21	40	F 245 R	101	45	F 355 R	12	71
F 68 R	16	11	F 159 R	73	9	F 246 R	83	44	F 357 R	12	74
F 69 R	17	23		75	13	F 248 R	83	43	F 358 R	25	10
F 70 R	16	6	F 161 R	73	15	F 249 R	83	45	F 374 R	47	6
F 75 R	17	21		75	18	F 250 R	83	47	F 380 R	48	44
F 76 R	17	32	F 163 R	73	10	F 251 R	83	34	F 381 R	61	19
F 77 R	19	4		75	14	F 252 R	83	34	F 382 R	61	19
F 78 R	19	3	F 165 R	73	8	F 253 R	83	50	F 383 R	47	7
F 79 R	47	15	F 166 R	73	7	F 254 R	83	51	F 386 R	77	15
F 80 R	48	56		75	7	F 255 R	83	58	F 388 R	65	17
F 81 R	47	32	F 167 R	73	14	F 256 R	83	57	F 390 R	47	32
F 82 R	48	42		75	22	F 257 R	83	40	F 391 R	48	42
F 83 R	47	28	F 168 R	73	3	F 258 R	83	36	F 393 R	21	17
F 84 R	61	19		75	3	F 259 R	83	33	F 398 R	47	11
F 86 R	47	14	F 169 R	73	13	F 261 R	53	33	F 408 R	17	36
F 87 R	48	60		75	21	F 262 R	69	12		18	36
F 89 R	47	6	F 170 R	73	4		83	30	F 417 R	18	37
	48	58		75	4	F 263 R	83	31	F 419 R	23	26
F 90 R	47	5	F 171 R	73	4	F 264 R	83	26	F 450 R	47	15
	48	61		75	4	F 265 R	83	23	F 451 R	48	57
F 91 R	48	59	F 172 R	73	4		130	1	F 452 R	47	32
F 93 R	47	2		75	4	F 266 R	83	13		61	8
F 94 R	47	1	F 173 R	73	4	F 267 R	71	50	F 453 R	48	42
F 95 R	11	62		75	4		83	11	F 454 R	47	28
F 96 R	11	39	F 175 R	27	7		131	54	F 455 R	48	44
F 97 R	11	32	F 176 R	27	40	F 268 R	83	15	F 456 R	47	7
F 98 R	11	35	F 178 R	27	1	F 269 R	83	10	F 457 R	65	9
F 104 R	25	3	F 179 R	23	23	F 270 R	83	18	F 458 R	65	17
F 105 R	25	29	F 181 R	23	25	F 271 R	83	20	F 459 R	65	16
F 106 R	25	24	F 182 R	23	36	F 272 R	83	21	F 460 R	65	18
F 107 R	25	30	F 183 R	23	42	F 273 R	83	19	F 463 R	65	15
F 108 R	25	32	F 184 R	23	35	F 274 R	69	14	F 466 R	57	42
F 109 R	25	31	F 185 R	23	36	F 275 R	69	16	F 469 R	53	38
	63	8	F 186 R	23	15	F 276 R	69	7	F 473 R	53	45
F 110 R	25	31	F 187 R	23	17	F 277 R	69	15		55	29
	63	8	F 188 R	23	40	F 279 R	69	38	F 474 R	53	42
F 111 R	25	31	F 189 R	23	38	F 280 R	69	25	F 476 R	53	43
F 112 R	15	33	F 190 R	23	39	F 281 R	69	21	F 477 R	53	36
F 113 R	25	17	F 192 R	23	43	F 282 R	69	38	F 483 R	27	39
	59	29	F 193 R	23	44	F 283 R	69	28	F 485 R	15	21
F 114 R	25	17	F 194 R	23	4	F 284 R	69	11	F 486 R	15	39
	59	29	F 195 R	23	7	F 285 R	67	13	F 487 R	15	23
F 119 R	45	4	F 196 R	27	25	F 286 R	67	20	F 488 R	47	2
F 120 R	21	24	F 197 R	27	33	F 287 R	67	19	F 489 R	47	1
F 121 R	21	25	F 198 R	27	18	F 288 R	67	17	F 509 R	15	41
F 122 R	21	23	F 199 R	27	30	F 289 R	67	9	F 512 R	71	18
F 123 R	21	21	F 200 R	27	34	F 290 R	67	6	F 518 A	31	3
F 124 R	21	9	F 201 R	27	31	F 291 R	67	11	F 518 R	48	63
F 125 R	21	10	F 203 R	71	40	F 292 R	67	1	F 519 R	48	53
F 126 R	21	5	F 204 R	71	46	F 295 R	109	13		51	1
F 127 R	21	2	F 205 R	71	43	F 296 R	131	67	F 520 R	23	35
F 128 R	15	30	F 206 R	71	42	F 299 R	131	45	F 521 R	71	26
F 129 R	15	38	F 207 R	71	39	F 301 R	131	63	F 524 R	83	8
F 130 R	15	31	F 208 R	71	35	F 302 R	131	62	F 526 R	25	4
F 131 R	15	32	F 209 R	71	36	F 303 R	131	61	F 527 R	21	32
F 132 R	11	1	F 210 R	71	36	F 304 R	131	60	F 528 R	21	30
F 133 R	21	32	F 211 R	71	36	F 305 R	131	59	F 529 R	21	30
F 134 R	21	30	F 212 R	71	17	F 306 R	131	48	F 530 R	21	41
F 135 R	15	28	F 213 R	71	19	F 307 R	130	4	F 532 R	21	39

# **NUMERICAL INDEX** **TRACTORS—MODELS "G," "GN," "GW," AND "GH"**

**169**

Part No.	Page	Key	Part No.	Page	Key	Part No.	Page	Key	Part No.	Page	Key
F 533 R	21	2	F 702 R	45	25	F 875 R	77	1	F 1023 R	77	1
F 534 R	21	33	F 708 R	83	8	F 889 R	143	18	F 1024 R	87	2
F 535 R	21	31	F 710 R	82	7	F 890 R	130	8	F 1027 R	143	13
F 536 R	21	29	F 711 R	82	6		131	11	F 1028 R	59	8
F 550 R	15	21	F 713 R	131	52		143	19	F 1030 R	21	39
F 551 R	15	39	F 715 R	65	4	F 891 R	130	8	F 1031 R	21	39
F 552 R	14	8	F 716 R	47	34		131	11	F 1039 R	55	9
F 553 R	17	36	F 718 R	111	36		143	20	F 1040 R	55	2
	18	36		117	27	F 893 R	110	11	F 1041 R	55	13
F 561 R	71	49	F 727 R	15	41		111	11	F 1047 R	17	39
F 562 R	71	54	F 735 R	73	8		117	11	F 1051 R	48	46
	154	8		73	12	F 897 R	95	2		51	15
F 563 R	71	12		75	16	F 898 R	143	7	F 1052 R	51	9
F 564 R	71	7	F 736 R	17	36	F 899 R	143	42	F 1053 R	51	1
F 565 R	71	6		18	36	F 900 R	21	24		51	13
F 566 R	71	5	F 752 R	16	10	F 907 R	139	26	F 1054 R	48	54
	71	5	F 753 R	17	31	F 915 R	27	30		51	2
F 567 R	71	51	F 770 R	17	25	F 916 R	143	16	F 1055 R	48	51
F 568 R	69	36		111	27	F 918 R	143	13		51	5
F 569 R	69	34	F 785 R	77	10	F 919 R	143	15	F 1056 R	48	50
F 571 R	69	38		79	19	F 926 R	83	43		51	4
F 573 R	67	18	F 786 R	77	13		83	57	F 1057 R	51	6
F 574 R	69	18		79	22	F 927 R	83	43		111	12
F 575 R	69	5	F 787 R	77	11	F 928 R	130	8	F 1058 R	13	8
F 576 R	67	10		79	20		131	11		15	33
F 577 R	21	39	F 789 R	83	58		131	16	F 1062 R	17	19
F 578 R	21	39	F 792 R	23	23	F 947 R	48	46		17	25
F 579 R	15	22	F 793 R	23	31	F 948 R	48	54		111	27
F 593 R	57	22		23	37	F 949 R	48	51	F 1063 R	16	10
F 594 R	62	13	F 794 R	23	30	F 950 R	48	50	F 1064 R	17	25
F 605 R	47	33	F 795 R	23	4	F 951 R	83	24		111	27
F 611 R	101	25	F 798 R	16	4	F 952 R	83	57	F 1065 R	17	10
F 618 R	45	14		23	13	F 953 R	131	52		17	25
F 620 R	71	52	F 799 R	25	3	F 954 R	131	48		111	27
F 621 R	65	9	F 800 R	11	8	F 955 R	83	31	F 1068 R	110	11
F 623 R	69	25	F 801 R	11	7	F 957 R	131	42		111	11
F 624 R	69	28	F 803 R	11	1	F 958 R	131	44		117	22
F 625 R	69	2	F 804 R	62	13	F 967 R	21	32	F 1070 R	111	22
F 626 R	69	33	F 806 R	59	17	F 970 R	75	9		117	22
F 628 R	67	13	F 807 R	59	8	F 971 R	75	10	F 1072 R	11	3
F 630 R	67	11	F 808 R	59	7	F 972 R	29	32	F 1075 R	17	36
F 631 R	9	6	F 809 R	59	20	F 973 R	29	38		18	36
F 632 R	59	23	F 815 R	15	33	F 974 R	29	40	F 1076 R	17	36
F 633 R	9	3	F 816 R	111	22	F 976 R	29	42		18	36
F 634 R	71	59		117	22	F 977 R	29	43	F 1206 R	67	18
F 635 R	71	56	F 817 R	84	12	F 978 R	29	27	F 1248 R	83	58
F 636 R	71	59	F 821 R	23	1	F 979 R	29	29	F 1301 R	51	••
F 646 R	101	8	F 826 R	137	25	F 980 R	29	29	F 1307 R	15	23
F 648 R	61	12	F 827 R	143	28	F 981 R	29	34	F 1344 R	85	1
F 649 R	83	13	F 828 R	143	7	F 983 R	87	7	F 1474 R	16	15
F 650 R	84	8	F 829 R	143	10	F 984 R	87	8	F 1506 R	25	32
F 654 R	61	10	F 831 R	143	44	F 985 R	87	5		63	7
F 656 R	101	3	F 832 R	143	23	F 986 R	87	4	F 1507 R	25	29
F 658 R	47	15	F 833 R	143	17	F 987 R	87	9		63	9
F 659 R	48	57	F 834 R	143	14	F 988 R	87	1	F 1508 R	63	2
F 660 R	47	32	F 835 R	143	21	F 989 R	80	1	F 1516 R	83	40
F 661 R	47	28	F 836 R	143	33	F 991 R	81	9	F 1535 R	77	6
F 662 R	47	7	F 837 R	143	34	F 992 R	81	7	F 1549 R	15	1
F 663 R	47	14	F 838 R	143	34	F 993 R	81	3		98	10
F 664 R	47	2	F 839 R	143	40	F 994 R	79	14		101	26
F 665 R	48	59	F 840 R	143	41	F 996 R	79	23		111	50
F 666 R	48	63	F 843 R	93	23	F 997 R	79	2	F 1636 R	77	6
F 670 R	59	20		99	50	F 998 R	79	3	F 1743 R	11	38
F 671 R	57	27		102	5	F 999 R	79	30	F 2194 R	73	15
F 674 R	55	18	F 848 R	85	1	F 1000 R	79	29		75	18
F 675 R	55	20	F 856 R	85	4	F 1001 R	79	10		84	7
F 681 R	19	11	F 857 R	105	10	F 1003 R	107	3	F 2197 R	73	15
	111	45	F 858 R	105	9	F 1004 R	79	26		75	18
F 683 R	17	22		109	4		107	2	F 2270 R	13	4
	111	26	F 859 R	105	8	F 1005 R	154	14		45	12
F 687 R	111	53		109	5	F 1006 R	154	10		47	25
F 690 R	113	26	F 860 R	93	5	F 1007 R	154	12		93	31
	115	14		97	5	F 1008 R	154	13		95	31
	119	12		99	9	F 1009 R	154	16		99	44
F 692 R	113	24	F 862 R	99	28	F 1010 R	154	17		102	14
	115	12		152	1	F 1011 R	154	15		110	10
	119	10	F 864 R	47	15	F 1012 R	154	6		117	10
	141	39	F 866 R	48	••	F 1016 R	99	28	F 2271 R	19	8
F 695 R	110	2	F 870 R	18	37	F 1017 R	99	31			
	111	2	F 874 R	131	67		153	1			
	117	2									

# NUMERICAL INDEX TRACTORS—MODELS "G," "GN," "GW," AND "GH"

Part No.	Page	Key	Part No.	Page	Key	Part No.	Page	Key	Part No.	Page	Key
F 2272 R	14	2	<b>JD</b>			JD 7655 R	25	14	R 757 R	139	33
	23	21					59	14	R 826 R	55	8
	59	26				JD 7656 R	25	16	R 1800 R	131	47
	65	2					59	12	R 1811 R	139	41
	101	34				JD 7657 R	25	15	R 10009 R	43	33
	113	29					59	13	R 10010 R	43	45
	134	1				JD 7664 R	71	28	R 10011 R	43	49
F 2273 R	33	70				JD 7665 R	83	46	R 10014 R	43	29
	35	91				JD 7670 R	71	8	R 10023 R	43	22
	37	24				JD 7679 R	93	11	R 10024 R	43	10
	41	45	JD 126 B	155	17		97	11	R 10025 R	43	20
	48	38	JD 166 R	144	••		98	14	R 10026 R	43	18
	69	29		157	27	JD 7682 R	71	8	R 10036 R	43	4
	71	58	JD 171 R	141	52		83	12	R 10037 R	43	13
	79	1	JD 172 R	141	59		131	53	R 10038 R	43	36
	82	2	JD 1227 R	109	6	JD 7684 R	101	29	R 10041 R	43	42
	83	17	JD 1228 R	109	17	JD 7751	31	1	R 10045 R	43	40
	93	33	JD 1261 R	102	6	JD 7759	27	9	R 10049 R	43	26
	95	26	JD 1272 R	102	6		79	25	R 10050 R	43	25
	97	22	JD 1274 R	102	6		93	32	R 10054 R	43	16
	99	41	JD 1275 R	102	6		95	29	R 10057 R	43	44
	102	14	JD 1277 R	109	6		101	11	R 10059 R	43	27
	102	16	JD 1278 R	109	17	JD 7759 C	97	23	R 10061 R	43	9
	110	4	JD 1281 R	102	6	JD 7760	77	7	R 10063 R	43	30
	111	4	JD 1290 R	102	6	JD 7778	95	7	R 10067 R	43	39
	111	23	JD 1760 R	98	13		151	23	R 10075 R	43	35
	117	23	JD 7180 R	123	51	JD 7904 R	71	41	R 10076 R	43	12
	134	8		125	54	JD 7951 R	83	37	R 10078 R	43	28
	141	1	JD 7190 R	83	12	JD 8112 R	77	1	R 10079 R	43	46
	144	2		131	53		79	18	R 10089 R	43	29
F 2274 R	27	29	JD 7205 R	101	6	JD 8116 R	71	47	R 10109 R	43	49
	57	32	JD 7216 R	93	25	JD 8130 R	81	12	R 10114 R	43	52
	82	2		95	23	JD 8135 R	21	22	R 10126 R	43	27
	141	••		99	48	JD 8149 R	79	6	R 10139 R	43	11
				102	8		81	5		43	17
F 2275 R	91	14	JD 7222 R	97	28				R 10144 R	43	33
F 2559 R	21	4	JD 7224 R	93	21				R 10147 R	43	47
F 2663 R	99	25		95	19				R 10151 R	43	53
F 2664 R	99	21		99	52				R 10155 R	43	30
	150	9		102	3	<b>K</b>			R 10160 R	43	24
	151	8	JD 7246 R	71	38				R 10172 R	43	34
	153	8	JD 7250 R	21	20	K 2198 R	131	39	R 11084 R	125	51
F 2969 R	141	10	JD 7253 R	101	5	K 3083 R	27	36		126	2
F 2970 R	25	25	JD 7266 R	93	24				R 11085 R	41	29
F 3326 R	25	20		95	22				R 11086 R	122	10
F 3357 R	79	10		97	29					125	9
F 3362 R	69	26		99	49	<b>M</b>			R 11087 R	123	49
F 3677 R	21	26		102	7					125	50
			JD 7270 R	93	22	M 42XA	33	6	R 11088 R	123	24
				95	20		37	6		125	22
				99	51	M 2207 T	155	7	R 11089 R	123	53
				102	4					125	56
<b>H</b>			JD 7288 R	73	5				R 11092 R	123	30
				75	5	<b>P</b>				125	28
H 485 R	69	37	JD 7297 R	71	48				R 11093 R	123	31
H 577 R	57	11	JD 7298 R	77	8	P 52	43	45		125	29
H 665 R	33	47	JD 7358 R	21	22	P 348	43	49	R 11094 R	123	52
H 666 R	33	13	JD 7376 R	77	9	P 710	43	29		125	55
	37	14	JD 7379 R	71	47	P 850	43	47	R 11097 R	123	63
H 771 R	97	21	JD 7391 R	73	6	P 947	43	22		125	66
H 773 R	97	24		75	6	P 948	43	10	R 11098 R	123	39
H 922 R	111	11	JD 7408 R	71	37	P 950	43	20		125	40
	117	11	JD 7411 R	71	48	P 951	43	18	R 11099 R	129	17
H 945 R	143	27	JD 7434 R	77	8	P 1209	43	34	R 11100 R	123	48
H 982 R	99	66		79	17					125	44
	151	25	JD 7438 R	21	20					126	1
	153	20	JD 7444 R	79	7				R 11101 R	126	20
H 983 R	99	74		81	6	<b>R</b>			R 11102 R	126	18
H 1085 R	61	5	JD 7446 R	81	11				R 11103 R	126	21
			JD 7448 R	77	8				R 11105 R	123	62
				79	17	R 81 R	79	8		125	65
			JD 7487 R	71	20	R 250 R	75	8	R 11106 R	123	20
			JD 7488 R	23	16	R 459 R	157	37		125	19
			JD 7502 R	83	35	R 465 R	15	24		126	9
			JD 7538 R	71	16	R 495 R	29	26	R 11107 R	129	10
				83	39		30	19	R 11109 R	123	60
IVA 583	33	5	JD 7558 R	71	14		157	3		125	63
	37	5		83	42		141	11	R 11110 R	123	50
IXA 256	33	42	JD 7560 R	23	45	R 699 R	137	36	R 11111 R	126	6
	33	50		27	19	R 754 R	139	29			
	33	65									
	37	53									