



# **JOHN DEERE**

## **Parts Catalog**

### **320 AND 330 SERIES TRACTORS**

**PC496**

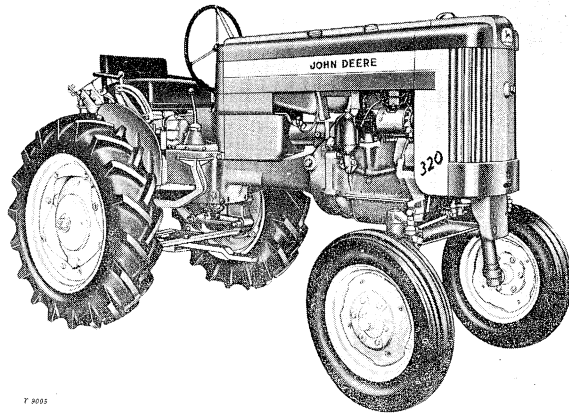

320 Standard Tractor

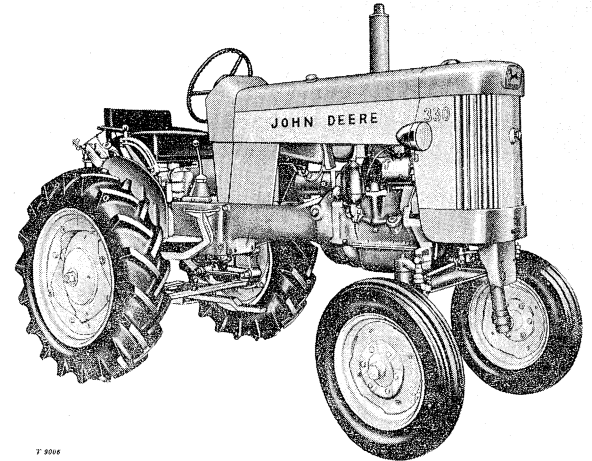

330 Standard Tractor

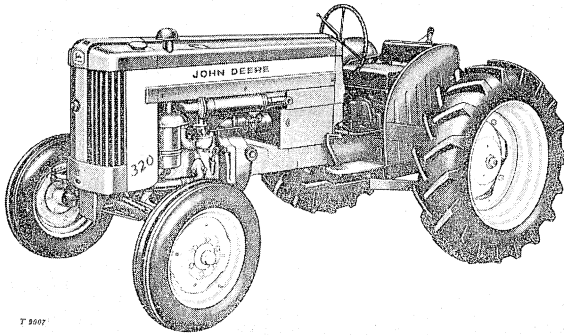

320 Utility Tractor

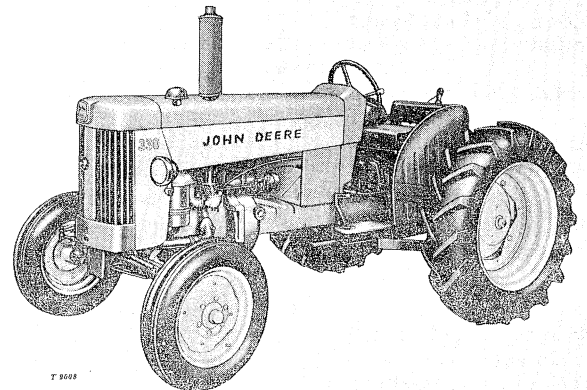

330 Utility Tractor

### EXPLANATION OF SUBSTITUTION INFORMATION

Part substitution information given on any page is applicable only to parts listed and illustrated on that page.

### AN EXPLANATION OF SERIAL NUMBER LISTING

One serial number range is used for all Series "320" and "330" Tractors. An individual serial number is assigned to each tractor.

Serial number information given on any page is applicable only to parts listed and illustrated on that page.

When the parentheses include only the dash ..... ( - )  
the part is used on all machines except as noted in the description column.

When a serial number appears before the dash ..... (00000- )  
the part was introduced beginning with that serial number and is still being used.

When a serial number appears after the dash ..... ( -00000)  
the part was used up to and including that serial number but was not used after that serial number.

When serial numbers appear both before and after the dash ..... (00000-00000)  
the part was used beginning with the first serial number, but was not used after the second serial number.

## PACKAGED PARTS

For added protection and ease of handling between the factory, branch houses, parts depots, and most dealers, some parts which appear in this catalog, such as gaskets, are packed in packages which contain more than one of the part. Dealers may order either the packages or the individual parts from the branch houses. However, when possible, the package or multiples of the package should be specified.

These parts should not be confused with the other packaged items which are packaged in certain quantities but cannot be ordered individually.

Both types of packaged parts are identified by a statement which appears in the Description Column.

When the statement reads:

"Packed 5 in a pkg." or "Packed 10 in a pkg.", etc., dealers may order either the packages or the individual parts from the branch houses. The packages bear the same part number as the individual parts.

When the statement reads:

"Pkg. of 2" or "Pkg. of 4", etc., the parts cannot be ordered individually. The number which appears in the Parts Number Column is a "package" number and not the part number of the individual part.

## SECTIONAL INDEX

Section 5-General Information	Section 50-Front End Weights
Section 10-Engine	Section 55-Hydraulic Systems
Section 15-Engine Accessories	Section 60-Three-Point Hitch and Drawbar Assemblies
Section 20-Cooling System	Section 65-Front Axles and Front Wheels
Section 25-Fuel System	Section 70-Rear Wheels and Weights
Section 30-Center Frame, Clutch, Propeller Shaft and Flywheel	Section 75-Brakes
Section 35-Transmission, Differential, Powershaft, and Belt Pulley	Section 80-Hood and Grille Assemblies, Fenders and Foot Rests, Battery Box and Mounting, and Seat
Section 40-Final Drive	Section 85-Electrical Equipment
Section 45-Steering, Front End Support, and Instrument Panel	Section 100-Gasket Sets and Decalcomania Kits
	Section 105-Numerical Index

## ALPHABETICAL INDEX

A		Page	
Adjustable Front Axle .....	65-3,	5	
Air Cleaner .....	15-	5	
All-Fuel Attachment .....	25-	6	
Anchor Yoke Assembly .....	35-7,	8, 9	
Auxiliary Light Socket .....	85-4,	5	
B		Page	
Battery Box .....	80-6,	7	
Bearings, Connecting Rod .....	10-	5	
Bearings, Main .....	10-	3	
Belt, Fan .....	20-	3	
Belt, Generator .....	20-	3	
Belt Pulley .....	35-11		
Block, Cylinder .....	10-	3	
Bracket, Implement .....	30-	1	
Bracket, Sway Brace (S) .....	35-	2	
Brake Assembly .....	75-	3	
Breakaway Coupling .....	55-20		
C		Page	
Cable, Battery .....	80-6,	7	
Cable, Spark Plug .....	85-	9	
Camshaft .....	10-	7	
Cap, Fuel Tank .....	25-	5	
Cap, Main Bearing .....	10-	3	
Cap, Radiator .....	20-	1	
Carburetor .....	25-	3	
Center Frame .....	30-	1	
Choke Control .....	15-7,	8	
Clutch .....	30-	2	
Coil, Ignition .....	85-	9	
Connecting Rods .....	10-	5	
Controls and Linkage, Remote Control .....	55-21		
Control Valve, Remote Assembly .....	55-19		
Cover, Exhaust, Muffler .....	15-	2	
Crank, Leveling .....	60-	3	
Crank, Starting .....	20-	3	
Crankshaft .....	10-	5	
Current-Voltage Regulator .....	85-15		
Cushion, Seat .....	80-	9	
Cylinder and Valve Housing .....	55-11,	13	
Cylinder Assembly, Remote .....	55-23		
Cylinder Block .....	10-	3	
D		Page	
Decalcomania Kit .....	100-	4	
Differential .....	35-	3	
Disk, Brake .....	75-	3	
Disk, Clutch .....	30-	2	
Distributor .....	85-	9	
Drawbar .....	60-4,	5	
E		Page	
Element, Oil Filter .....	10-	9	
Exhaust, Orchard .....	15-	3	
Exhaust, Rear .....	15-	4	
F		Page	
Fan Assembly .....	20-	3	
Fasteners, Hood and Grille .....	80-	3	
Fenders and Footrests (S) .....	80-	4	
Fenders and Footrests (U) .....	80-	5	
Filter, Fuel .....	25-	5	
Filter, Oil .....	10-	9	
Final Drive .....	40-	3	
Flywheel .....	30-	2	
Frame, Center .....	30-	1	
Frame, Seat .....	80-	9	
Front Adjustable Axle .....	65-3,	5	
Front Cover, Touch-O-Matic .....	55-9,	11	
Front End Support .....	45-	3	

## ALPHABETICAL INDEX -- Continued

F		Page			Page
Front Weights .....		50- 1	Planter Drive Attachment (S) .....		40- 1
Front Wheel .....		65- 6	Power Shaft Attachment .....		35-12
Fuel Filter .....		25- 5	Propeller Shaft .....		30- 2
Fuel Tank .....		25- 5	Pulley, Belt .....		35-11
Fuse .....		85- 2	Pump, Lubricating Oil .....		10- 9
G			Pump, Touch-O-Matic .....		55- 5
Gasket, Cylinder Head .....		10- 7	Push Rods .....		10- 7
Gasket, Manifold .....		15- 2	Q		
Gasket Sets .....		100- 3	Quadrant, Touch-O-Matic .....		55-6, 7, 9
Gauge, Ammeter .....		85- 7	R		
Gauge, Heat .....		85- 7	Radiator .....		20- 1
Gauge, Oil Pressure .....		10- 9	Radiator Shutter .....		20- 2
Gear Cover, Front .....		10- 3	Regulator, Current-Voltage .....		85-15
Gear, Final Drive .....		40- 3	Remote Control Cylinder .....		55-23
Gear, Steering .....		45- 3	Remote Control Oil Lines .....		55- 4
Gears, Transmission .....		35- 5	Remote Control Valve Assembly .....		55-19
Generator .....		85-11	Remote Controls and Linkage .....		55-21
Governor .....		15- 6	Ring Gear and Pinion .....		35- 5
Grille .....		80- 3	Rings, Piston .....		10- 5
Guard, Power Shaft .....		35-12	Rocker Arm .....		10- 7
H			Rockshaft, Touch-O-Matic .....		55-14, 15, 17
Head, Cylinder .....		10- 7	S		
Hitch, Three-Point .....		60- 3	Seat Assembly .....		80- 9
Hood .....		80- 3	Shaft, Axle Pivot .....		65-3, 5
Hose, Air Cleaner .....		15- 5	Shafts, Transmission .....		35- 5
Hose, Water .....		20- 1	Shield, Power Shaft .....		35-12
Hub, Front Wheel .....		65- 6	Shift, Power Shaft .....		35- 2
I			Shift, Transmission .....		35- 6
Ignition Coil .....		85- 9	Shutter, Radiator .....		20- 2
Ignition Switch .....		85- 7	Spark Plug .....		85- 9
Implement Mounting Bracket .....		30- 1	Starter Control .....		15-7, 8
Instrument Panel .....		45-4, 5, 6	Starting Crank .....		20- 3
L			Starting Motor .....		85-13, 14
Leveling Crank .....		60- 3	Steering Gear .....		45- 3
Light, Dash .....		85- 2	Steering Shaft .....		45-4, 5, 6
Light, Front .....		85- 2	Support, Front End .....		45- 3
Light, Rear .....		85-3, 4	Switch, Combination .....		85- 7
Light, Rear (S Dual Touch-O-Matic) .....		85- 5	T		
Light Socket, Auxiliary .....		85-4, 5	Tank, Starting, All-Fuel .....		25- 6
Light, Warning .....		85- 6	Three-Point Hitch .....		60- 3
Line, Flexible Oil .....		55-20	Throttle Control .....		15-7, 8
Line, Fuel .....		25- 5	Touch-O-Matic Cylinder and Valve Housing (S and U) .....		55-11, 13
Line, Oil .....		10- 3	Touch-O-Matic Front Cover (S and U) .....		55-9, 11
Line, Remote Control Oil .....		55- 4	Touch-O-Matic Oil Lines .....		55- 3
Line, Touch-O-Matic Oil .....		55- 3	Touch-O-Matic Pump .....		55- 5
M			Touch-O-Matic Quadrant .....		55-6, 7, 9
Manifold, Exhaust .....		15- 2	Touch-O-Matic Rockshaft (S) .....		55-14, 15, 17
Manifold, Water .....		20- 1	Transmission Gears and Shafts .....		35- 5
Mount, Load Link .....		60-4, 5	Transmission Housing .....		35- 2
Muffler .....		15- 2	Transmission Rear Cover (S) .....		35-7, 8, 9
Muffler, Horizontal .....		15- 5	Transmission Top Cover .....		35- 6
Muffler, Orchard .....		15- 3	V		
Muffler, Special Exhaust Silencer .....		15- 2	Valve, Exhaust .....		10- 7
O			Valve Housing, Touch-O-Matic .....		55-11, 13
Oil Filter .....		10- 9	Valve, Intake .....		10- 7
Oil Line, Remote Control .....		55- 4	Valve, Remote Control .....		55-19
Oil Line, Remote Cylinder .....		55-20	W		
Oil Line, Touch-O-Matic .....		55- 3	Warning Lamp .....		85- 6
Oil Pan .....		10- 3	Web, Rear Wheel .....		70- 1
Oil Pump .....		10- 9	Weight, Front End .....		50- 1
P			Weight, Rear .....		70- 1
Pan, Oil .....		10- 3	Wheel, Front .....		65- 6
Panel, Instrument .....		45-4, 5, 6	Wheel, Rear .....		70- 1
Pedal, Brake .....		75- 3	Wheel, Steering .....		45-4, 5, 6
Pedal, Clutch .....		30- 3	Wiring Harness, Front .....		85- 2
Pin, Piston .....		10- 5	Wiring Harness, Rear .....		85-4, 5
Piston .....		10- 5	Wrench, Spark Plug .....		10- 7
Piston Rings .....		10- 5	Wrench, Wheel .....		70- 1



## CYLINDER BLOCK AND ASSOCIATED PARTS

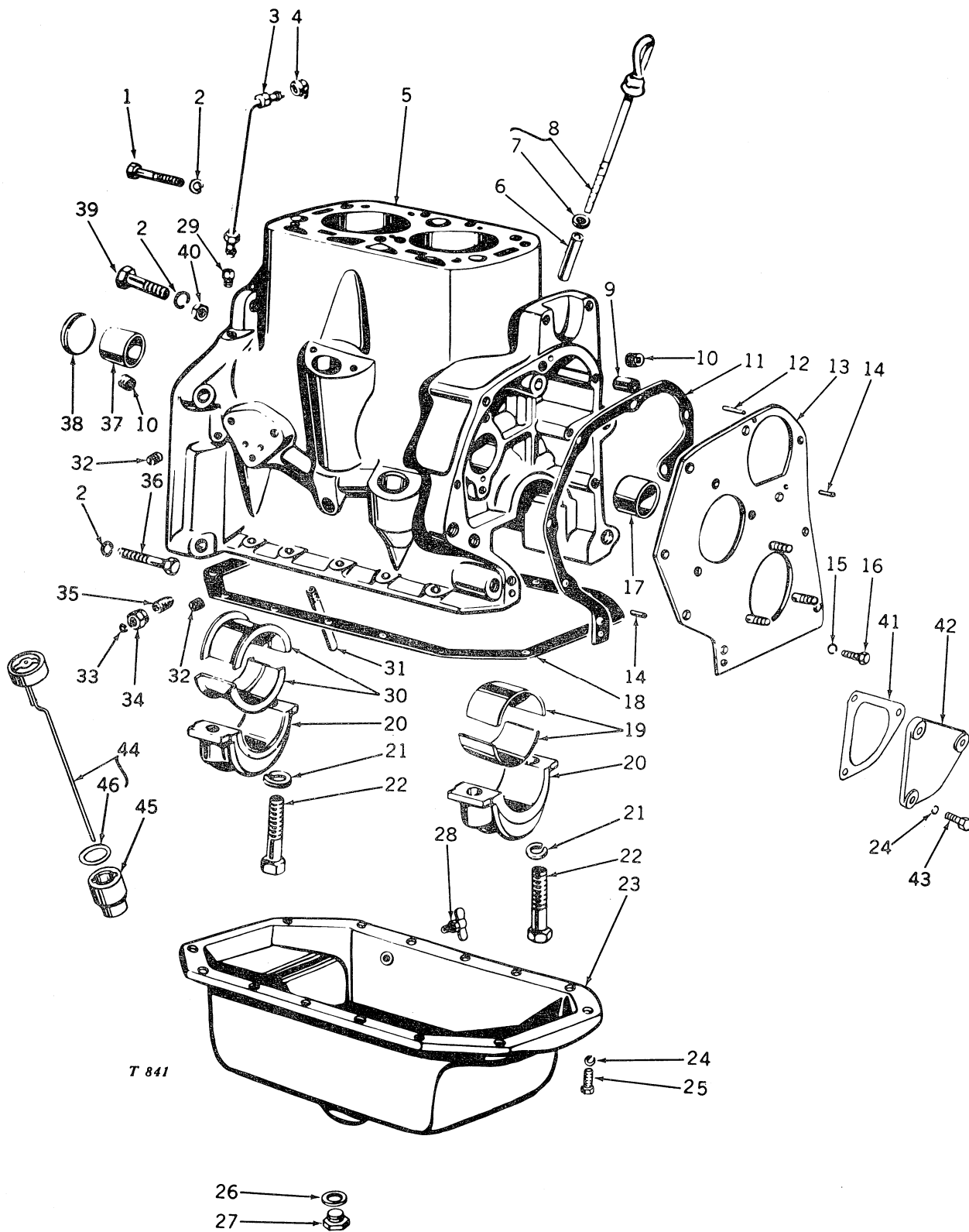

## CYLINDER BLOCK AND ASSOCIATED PARTS -- Continued

Key	Part No.	Serial No.	Description
1	19H 1805 A	( - )	Screw, cap, 1/2" x 2-1/4" (2 used)
2	12H 301 A	( - )	Washer, lock, 1/2" (6 used)
3	AM 753 T	( - )	Line, with nuts and ferrules
4	AM 234 T	( - )	Elbow, with nut and ferrule
5	AT 10904 T	( - )	Block, cylinder (T10966T) with front and rear camshaft bushings, main bearing caps and capscrews, camshaft, rear oil seal, governor, rear bushing, oil filler cap and dipstick, filler neck and pipe plugs (sub. for M64T and AM754T)
6	L 4263 T	( -329999 )	Bushing, bayonet gauge
7	L 4256 T	( -329999 )	Washer, felt
8	AM 232 T	( -329999 )	Gauge, bayonet, with felt washer
9	L 4266 T	( - )	Bushing, governor shaft
10	15H 275 A	( - )	Plug, pipe, 1/4" (2 used)
11	M 111 T	( - )	Gasket
12	L 4129 T	( - )	Pin, dowel (long)
13	AM 902 T	( - )	Cover (sub. for AM931T)
14	L 4128 T	( - )	Pin, dowel (short) (2 used) (packed 3 in a pkg.)
15	12H 304 A	( - )	Washer, lock, 3/8" (5 used)
16	19H 2284 A	( - )	Screw, cap, 3/8" x 7/8" (5 used)
17	M 761 T	( - )	Bushing, camshaft, front (sub. for AM677T)
18	M 85 T	( - )	Gasket (packed 3 in a pkg.)
19	AM 718 T	( - )	Bearing, insert, front main (standard) (2 halves)
	AM 719 T	( - )	Bearing, insert, front main (.003" undersize) (2 halves)
	AM 720 T	( - )	Bearing, insert, front main (.005" undersize) (2 halves)
	AM 3170 T	( - )	Bearing, insert, front main (.030" undersize) (2 halves)
	AM 3171 T	( - )	Bearing, insert, front main (.033" undersize) (2 halves)
20	AM 756 T	( - )	Cap, main bearing (M26T) with shims and set gauge (2 used)
21	12H 294 A	( - )	Washer, lock, 5/8" (4 used)
22	19H 1890 A	( - )	Screw, cap, 5/8" x 2-3/4" (4 used)
23	AM 1788 T	( - )	Pan, oil (gasoline engine)
	AM 2137 T	( -329999 )	Pan, oil (all-fuel engine) (sub. for AM1641T)
24	12H 303 A	( - )	Washer, lock, 5/16" (17 used)
25	19H 1900 A	( - )	Screw, cap, 5/16" x 3/4" (14 used)
26	T 13213 T	( - )	Washer, aluminum (sub. for M1038T) (packed 2 in a pkg.)
27	M 1746 T	( - )	Plug, drain
28	AM 292 T	( -329999 )	Cock, drain (all-fuel engine)
29	AM 235 T	( - )	Connector, with nut and ferrule
30	AM 724 T	( - )	Bearing, insert, rear main (standard) (2 halves)
	AM 725 T	( - )	Bearing, insert, rear main (.003" undersize) (2 halves)
	AM 726 T	( - )	Bearing, insert, rear main (.005" undersize) (2 halves)
	AM 3168 T	( - )	Bearing, insert, rear main (.030" undersize) (2 halves)
	AM 3169 T	( - )	Bearing, insert, rear main (.033" undersize) (2 halves)
31	M 98 T	( - )	Pipe, oil
32	15H 566 A	( - )	Plug, pipe, 1/8" (2 used) (sub. for L756T)
33	30H 6 A	( - )	Plug, Welch, 9/16"
34	M 463 T	( - )	Nut, hex., (special)
35	L 4121 T	( - )	Screw, set, 1/2" x 1-1/8"
36	19H 1805 A	( - )	Screw, cap, 1/2" x 2-1/4" (2 used)
37	M 762 T	( - )	Bushing, camshaft, rear (sub. for AM682T)
38	M 108 T	( - )	Plug, cup
39	19H 1820 A	( - )	Screw, cap, 1/2" x 3" (2 used)
40	14H 809 A	( - )	Nut, hex., 1/2" (2 used)
41	M 1068 T	( - )	Gasket
42	M 1067 T	( - )	Cover (sub. for AM1088T)
43	19H 2127 A	( - )	Screw, cap, 5/16" x 7/8" (3 used)
44	AT 10301 T	(330000- )	Cap, filler, with dipstick (sub. one AT11968T and one T12752T)
45	T 10476 T	(330000- )	Neck, filler (sub. one AT11968T and one T12752T)
46	T 12867 T	( - )	Gasket

## CRANKSHAFT, CONNECTING RODS, PISTONS, AND ASSOCIATED PARTS

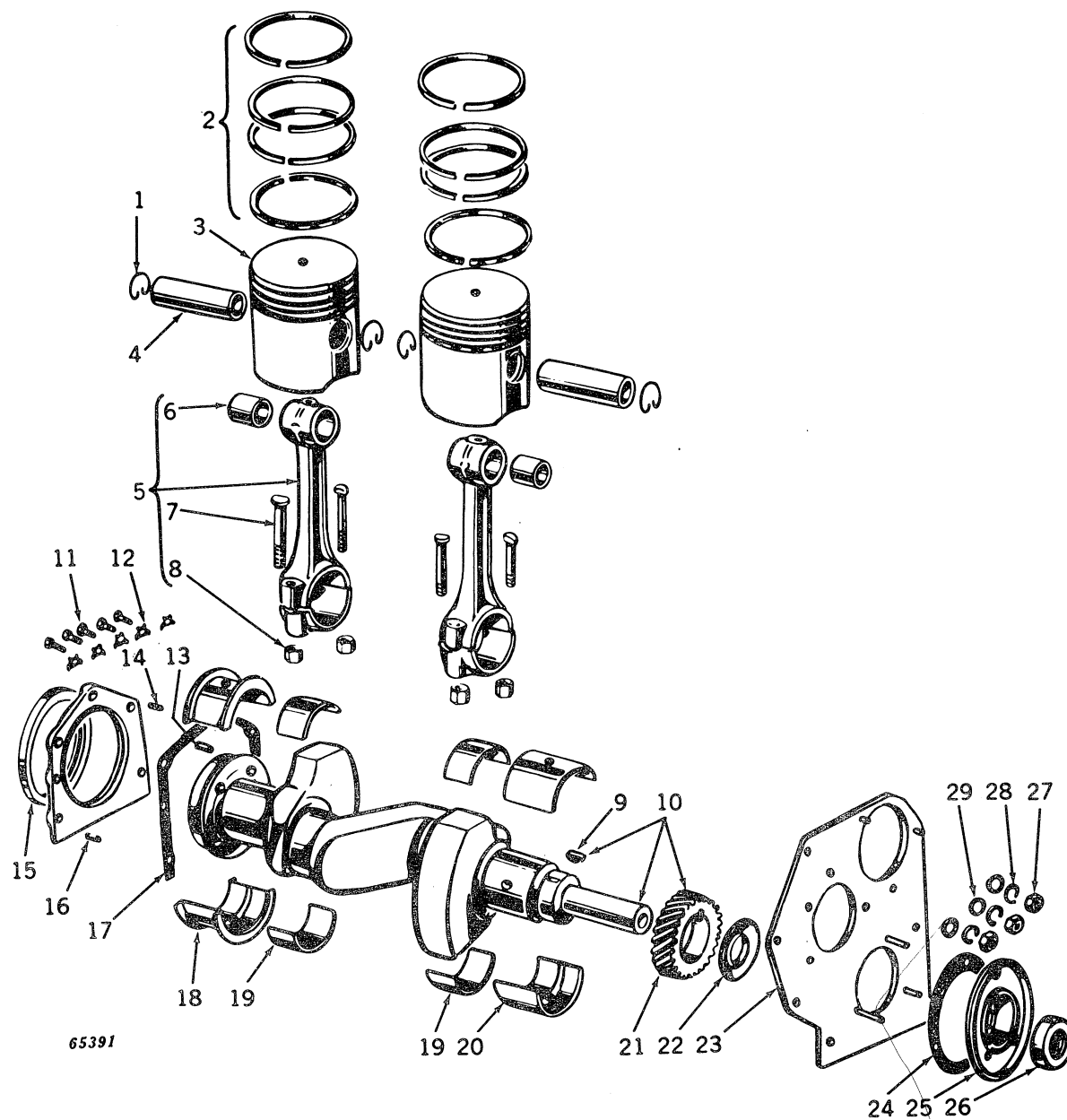

## CRANKSHAFT, CONNECTING RODS, PISTONS, AND ASSOCIATED PARTS -- Continued

Key	Part No.	Serial No.	Description
1	M 67 T	( - )	Ring, snap (4 used) (packed 2 in a pkg.)
2	AM 1625 T	( - )	Rings, piston (set of 8) (4" standard) (includes all rings)
	AM 1637 T	( - )	Rings, piston (set of 8) (.020" oversize) (includes all rings)
	AM 1638 T	( - )	Rings, piston (set of 8) (.040" oversize) (includes all rings)
3	M 1837 T	( - )	Piston (4" standard) (2 used)
	M 1838 T	( - )	Piston (.020" oversize) (2 used)
	M 1839 T	( - )	Piston (.040" oversize) (2 used)
4	M 35 T	( - )	Pin, piston (sub. for AM813T) (packed 2 in a pkg.)
5	AM 225 T	( -320854)	Rod, connecting (M29T) with bolts, hex. nuts, pin bushings, and lock nuts (2 used) (sub. for AM714T)
	AM 1782 T	(320855- )	Rod, connecting (M1691T) with bolts, hex. nuts, pin bushings, and lock nuts (2 used)
6	M 711 T	( - )	Bushing (2 used)
7	M 41 T	( -320854)	Bolt (special) (4 used)
	M 1846 T	(320855- )	Bolt (special) (4 used)
8	M 2576 T	( - )	Nut, hex., 7/16" (4 used) (packed 5 in a pkg.)
9	26H 77 A	( - )	Key, Woodruff, 3/16" x 3/4"
10	AM 721 T	( -320854)	Crankshaft (M450T) with gear, Woodruff key, and dowel pin
	AM 3012 T	(320855- )	Crankshaft (M3114T) with gear, Woodruff key, and dowel pin
11	19H 1900 A	( - )	Screw, cap, 5/16" x 3/4" (5 used)
12	L 4187 T	( - )	Lock (5 used) (packed 5 in a pkg.)
13	M 17 T	( - )	Pin, dowel
14	L 4126 T	( - )	Pin, dowel (2 used)
15	AM 220 T	( - )	Seal, oil (sub. for AM727T)
16	M 18 T	( - )	Plate (sub. for AM728T)
17	M 19 T	( - )	Gasket
18	AM 724 T	( - )	Bearing, insert, rear main (standard) (2 halves)
	AM 725 T	( - )	Bearing, insert, rear main (.003" undersize) (2 halves)
	AM 726 T	( - )	Bearing, insert, rear main (.005" undersize) (2 halves)
	AM 3168 T	( - )	Bearing, insert, rear main (.030" undersize) (2 halves)
	AM 3169 T	( - )	Bearing, insert, rear main (.033" undersize) (2 halves)
19	AM 715 T	( -320854)	Bearing, insert, connecting rod (standard) (2 halves) (2 used)
	AM 716 T	( -320854)	Bearing, insert, connecting rod (.003" undersize) (2 halves) (2 used)
	AM 717 T	( -320854)	Bearing, insert, connecting rod (.005" undersize) (2 halves) (2 used)
	AM 1783 T	(320855- )	Bearing, insert, connecting rod (standard) (2 halves) (2 used)
	AM 1784 T	(320855- )	Bearing, insert, connecting rod (.003" undersize) (2 halves) (2 used)
	AM 3166 T	(320855- )	Bearing, insert, connecting rod (.030" undersize) (2 halves) (2 used)
	AM 3167 T	(320855- )	Bearing, insert, connecting rod (.033" undersize) (2 halves) (2 used)
20	AM 718 T	( - )	Bearing, insert, front main (standard) (2 halves)
	AM 719 T	( - )	Bearing, insert, front main (.003" undersize) (2 halves)
	AM 720 T	( - )	Bearing, insert, front main (.005" undersize) (2 halves)
	AM 3170 T	( - )	Bearing, insert, front main (.030" undersize) (2 halves)
	AM 3171 T	( - )	Bearing, insert, front main (.033" undersize) (2 halves)
21	M 16 T	( - )	Gear (sub. for AM722T)
22	L 768 T	( - )	Thrower, oil
23	AM 902 T	( - )	Cover (sub. for AM931T)
24	L 4152 T	( - )	Gasket
25	L 4155 T	( - )	Plate
26	AL 2653 T	( - )	Seal, oil
27	14H 785 A	( - )	Nut, hex., 5/16" (3 used)
28	12H 303 A	( - )	Washer, lock, 5/16" (3 used)
29	L 1198 T	( - )	Washer, plain (3 used)

## CYLINDER HEAD, VALVES, AND OPERATING PARTS

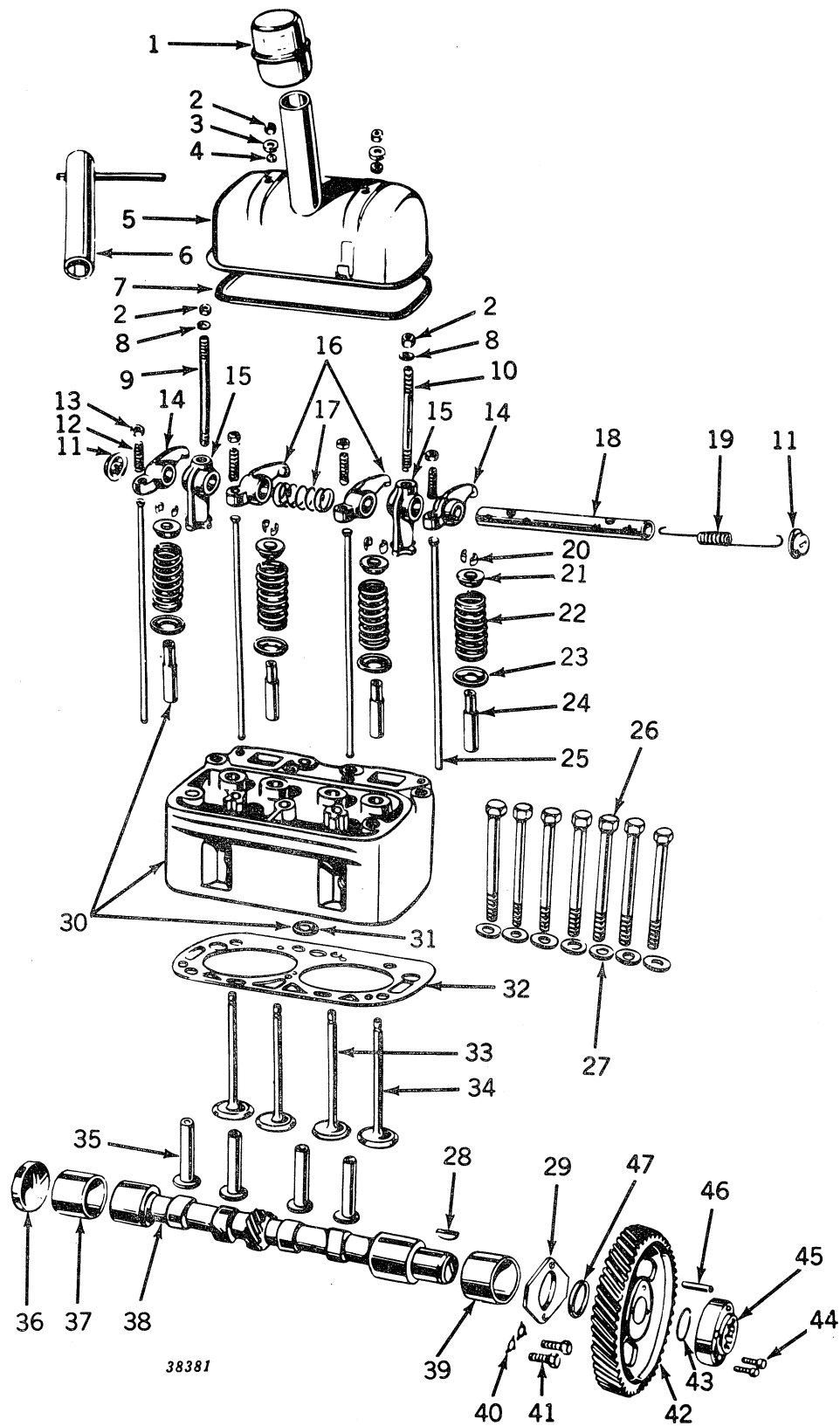

## CYLINDER HEAD, VALVES, AND OPERATING PARTS -- Continued

Key	Part No.	Serial No.	Description
1	AM 669 T	( - )	Cap, breather
2	14H 807 A	( - )	Nut, hex., 7/16" (4 used)
3	L 4183 T	( - )	Retainer, seal (2 used)
4	M 282 T	( - )	Seal (2 used) (packed 2 in a pkg.)
5	AM 275 T	( -329999 )	Cover (sub. for AM670T)
	AT 10797 T	(330000- )	Cover
6	AM 1000 T	( - )	Wrench, spark plug
7	M 230 T	( - )	Gasket (packed 5 in a pkg.)
8	24H 1219 A	( - )	Washer, plain, 7/16" x 1" x .075" (2 used)
9	M 284 T	( - )	Stud, rear
10	M 283 T	( - )	Stud, front
11	AM 274 T	( - )	Cap (2 used)
12	M 74 T	( - )	Screw, adjusting (special) (4 used)
13	14H 469 A	( - )	Nut, hex., jam, 7/16" (4 used)
14	AM 273 T	( - )	Arm, rocker, exhaust (2 used) (sub. for AM672T)
15	AM 271 T	( - )	Bracket (2 used) (sub. for AM683T)
16	AM 272 T	( - )	Arm, rocker, intake (2 used) (sub. for AM671T)
17	M 81 T	( - )	Spring
18	M 72 T	( - )	Shaft
19	M 76 T	( - )	Spring
20	B 367 R	( - )	Lock (8 used)
21	H 118 RT	( - )	Cap (4 used)
22	M 102 T	( - )	Spring (4 used)
23	M 105 T	( - )	Cup (4 used)
24	M 40 T	( - )	Guide, valve (4 used)
25	M 30 T	( - )	Rod, push (gasoline engine) (4 used)
	M 1528 T	( -329999 )	Rod, push (all-fuel engine) (4 used)
26	M 285 T	( - )	Screw, cap (special) (7 used) (packed 5 in a pkg.)
27	T 11170 T	( - )	Washer, plain, special (7 used) (sub. for M3244T) (packed 7 in a pkg.)
28	26H 77 A	( - )	Key, Woodruff, 3/16" x 3/4"
29	M 13 T	( - )	Plate, thrust
30	AM 239 T	( - )	Head, cylinder (M56T) with valve guides and expansion plug (gasoline engine) (sub. for AM674T)
	AM 2115 T	( -329999 )	Head, cylinder (M2340T) with valve guides and expansion plug (all-fuel engine)
	AT 10200 T	( - )	Head, cylinder (M56T) with valve guides and expansion plug (high-altitude gasoline engine)
	AT 10202 T	( -329999 )	Head, cylinder (M2340T) with valve guides and expansion plug (high-altitude all-fuel engine)
31	M 460 T	( - )	Plug, expansion, 1-1/4"
32	AM 240 T	( - )	Gasket (packed 3 in a pkg.)
33	M 100 T	( - )	Valve, intake (2 used) (sub. for AM675T)
34	M 101 T	( - )	Valve, exhaust (2 used) (sub. for AM676T)
35	M 3414 T	( - )	Follower, cam (4 used)
36	M 108 T	( - )	Plug
37	M 762 T	( - )	Bushing, camshaft, rear (sub. for AM682T)
38	AM 3631 T	( - )	Camshaft, with oil pump drive gear (sub. for M11T, M3908T, and AM681T)
39	M 761 T	( - )	Bushing, camshaft, front (sub. for AM677T)
40	M 112 T	( - )	Lock (sub. for AM680T) (2 used) (packed 3 in a pkg.)
41	19H 2284 A	( - )	Screw, cap, 3/8" x 7/8" (2 used)
42	M 49 T	( - )	Gear, camshaft (sub. for AM678T)
43	M 22 T	( - )	Ring, snap (packed 20 in a pkg.)
44	M 511 T	( - )	Screw, cap, 1/4" x 3/4" (special) (2 used)
45	M 1845 T	( - )	Coupling
46	M 510 T	( - )	Pin, dowel
47	M 12 T	( - )	Washer

## LUBRICATING OIL PUMP AND FILTER

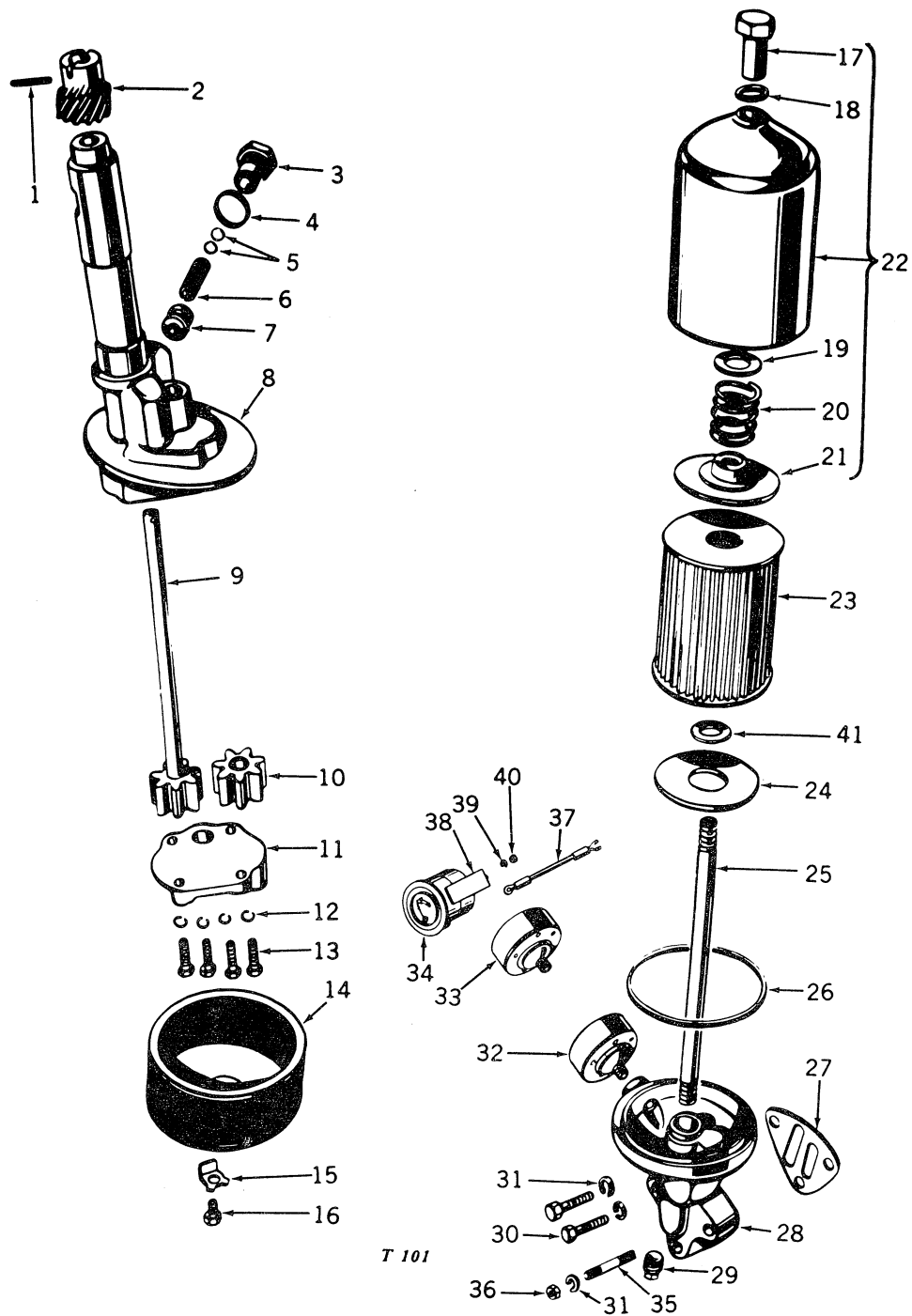

## LUBRICATING OIL PUMP AND FILTER -- Continued

Key	Part No.		Serial No.	Description
1	25H	52 A	( - )	Pin, groov-, 5/32" x 1"
2	M	75 T	( -320895 )	Gear, drive (sub. for AM729T)
	T	186 T	( 320896- )	Gear, drive
3	L	4122 T	( - )	Plug, regulating
4	L	754 T	( - )	Gasket
5	L	4232 T	( - )	Washer (approx. 2 used) (packed 3 in a pkg.)
6	L	752 T	( - )	Spring
7	L	4233 T	( - )	Piston
8	AM	730 T	( - )	Body (M38T) with idler gear shaft
9	AM	229 T	( - )	Shaft, drive (M71T) with pumping gear (sub. for AM731T)
10	M	73 T	( - )	Gear, idler (sub. for AM732T)
11	M	39 T	( - )	Cover (sub. for AM733T)
12	12H	302 A	( - )	Washer, lock, 1/4" (4 used)
13	19H	1914 A	( - )	Screw, cap, 1/4" x 1" (4 used)
14	AM	230 T	( - )	Strainer (sub. for AM734T)
15	M	80 T	( - )	Lock
16	19H	2020 A	( - )	Screw, cap, 5/16" x 1/2"
17	M	94 T	( - )	Nut
18	M	93 T	( - )	Gasket
19	M	91 T	( - )	Washer (packed 2 in a pkg.)
20	M	90 T	( - )	Spring
21	M	293 T	( - )	Plate, upper sealing (sub. for AM735T)
22	AM	236 T	( - )	Case, oil filter, complete (sub. for AM738T)
23	AH	1111 RT	( - )	Element, filter (packed 4 in a pkg.)
24	M	88 T	( - )	Plate, lower sealing
25	M	95 T	( - )	Stud
26	M	96 T	( - )	Gasket (packed 3 in a pkg.)
27	M	97 T	( - )	Gasket
28	M	59 T	( - )	Base (sub. for AM736T)
29	15H	604 A	( - )	Plug, drain, sq. hd., 1/4"
30	19H	1800 A	( -329999 )	Screw, cap, 3/8" x 1-1/2" (3 used)
	19H	1800 A	( 330000- )	Screw, cap, 3/8" x 1-1/2" (2 used)
31	12H	304 A	( - )	Washer, lock, 3/8" (3 used)
32	AM	284 T	( -329999 )	Gauge, oil pressure (sub. for AM737T)
33	AP	17671 H	( 330000- )	Sending unit, oil pressure
34	AT	10415 T	( 330000- )	Gauge, oil pressure
35	T	11235 T	( 330000- )	Stud
36	14H	812 A	( 330000- )	Nut, hex., 3/8"
37	.....		( 330000- )	Wire, lead, 4-1/2" (make from R32007R wire, R32016R spade, and R32018R eyelet from wire repair kit) (sub. for AT10437T)
38	AT	10616 T	( 330000- )	Strap, mounting
39	12H	295 A	( 330000- )	Washer, lock, No. 10 (2 used)
40	14H	631 A	( 330000- )	Nut, hex., No. 10 (2 used)
41	M	1304 T	( 330000- )	Washer, plain, special (packed 2 in a pkg.)
..	AM	228 T	( -320895 )	Oil pump, complete (sub. for AM739T)
..	AM	3014 T	( 320896- )	Oil pump, complete



## MUFFLER AND MANIFOLD

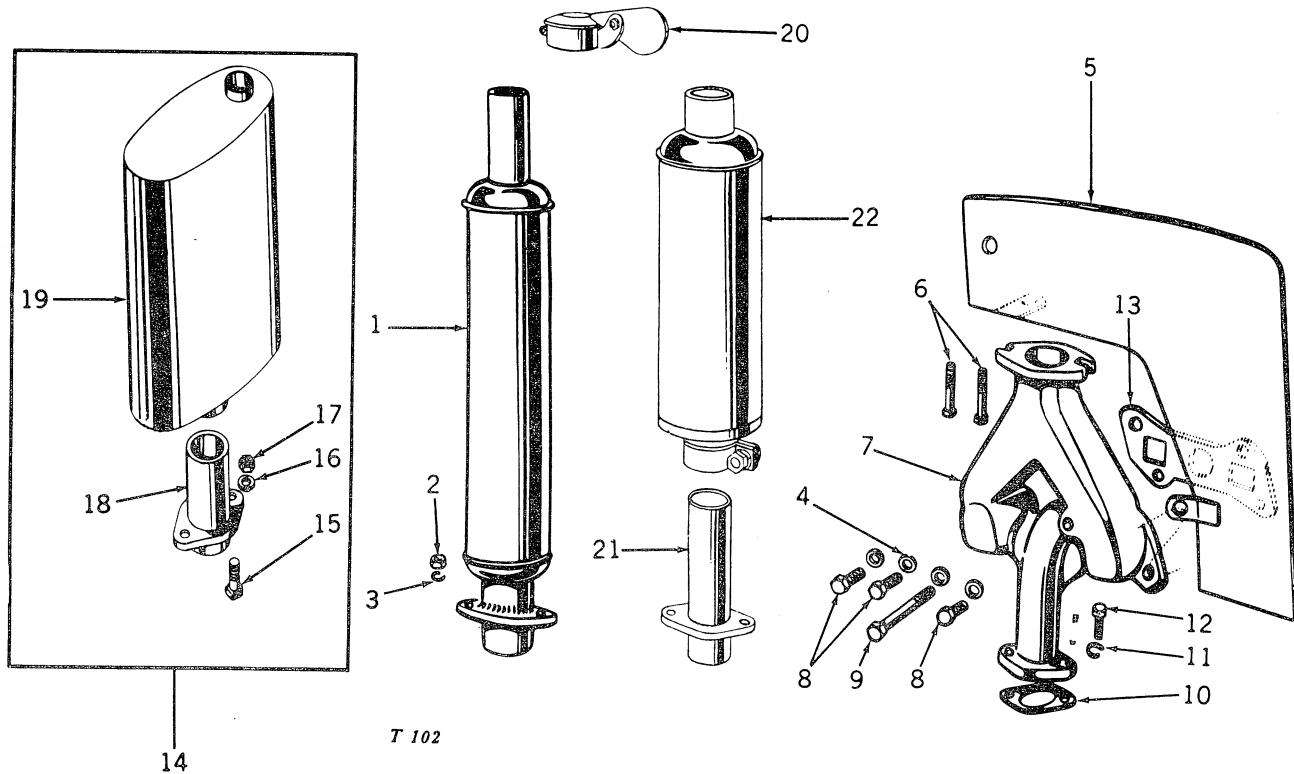

T 102

Key	Part No.	Serial No.	Description
1	AM 364 T	(-329999)	Muffler, with mounting flange (sub. for AM625T)
2	14H 813 A	(-)	Nut, hex., 7/16" (2 used)
3	12H 293 A	(-)	Washer, lock, 7/16" (2 used)
4	L 853 T	(-)	Washer, plain (4 used)
5	AM 315 T	(-329999)	Baffle, heat
	AT 10917 T	(330000-)	Baffle, heat
6	19H 1740 A	(-)	Screw, cap, 7/16" x 1-3/4" (2 used)
7	M 408 T	(-329999)	Manifold (gasoline) (sub. for AM626T)
	T 10967 T	(330000-)	Manifold (gasoline)
	M 1526 T	(-329999)	Manifold (all-fuel) (sub. for AM1627T)
8	19H 1821 A	(-)	Screw, cap, 7/16" x 1-1/4" (3 used)
9	19H 2058 A	(-)	Screw, cap, 7/16" x 3-3/4"
10	M 410 T	(-)	Gasket
11	12H 304 A	(-)	Washer, lock, 3/8" (2 used)
12	19H 1731 A	(-)	Screw, cap, 3/8" x 1" (2 used)
13	M 1861 T	(-)	Gasket, manifold (sub. for M409T) (packed 3 in a pkg.)
14	AM 2218 T	(-329999)	MUFFLER, ATTACHMENT, SPECIAL EXHAUST SILENCER
15	19H 1740 A	(-)	Screw, cap, 7/16" x 1-3/4" (2 used)
16	12H 293 A	(-)	Washer, lock, 7/16" (2 used)
17	14H 813 A	(-)	Nut, hex., 7/16" (2 used)
18	AM 2220 T	(-329999)	Pipe, exhaust, assembly
	AT 10523 T	(330000-)	Pipe, exhaust, assembly
19	AM 2219 T	(-329999)	Muffler
	AM 3246 T	(330000-)	Muffler, special exhaust silencer
20	AT 10610 T	(-329999)	Cover, exhaust, muffler
	AT 14300 T	(330000-)	Cover, exhaust muffler
21	AT 10523 T	(330000-)	Pipe, exhaust
22	AT 10646 T	(330000-)	Muffler, with clamp

Capital letters indicate an attachment. Attachments must be listed on separate order from replacement order.

# ORCHARD MUFFLER ATTACHMENT

(Serial No. 320001-329999)

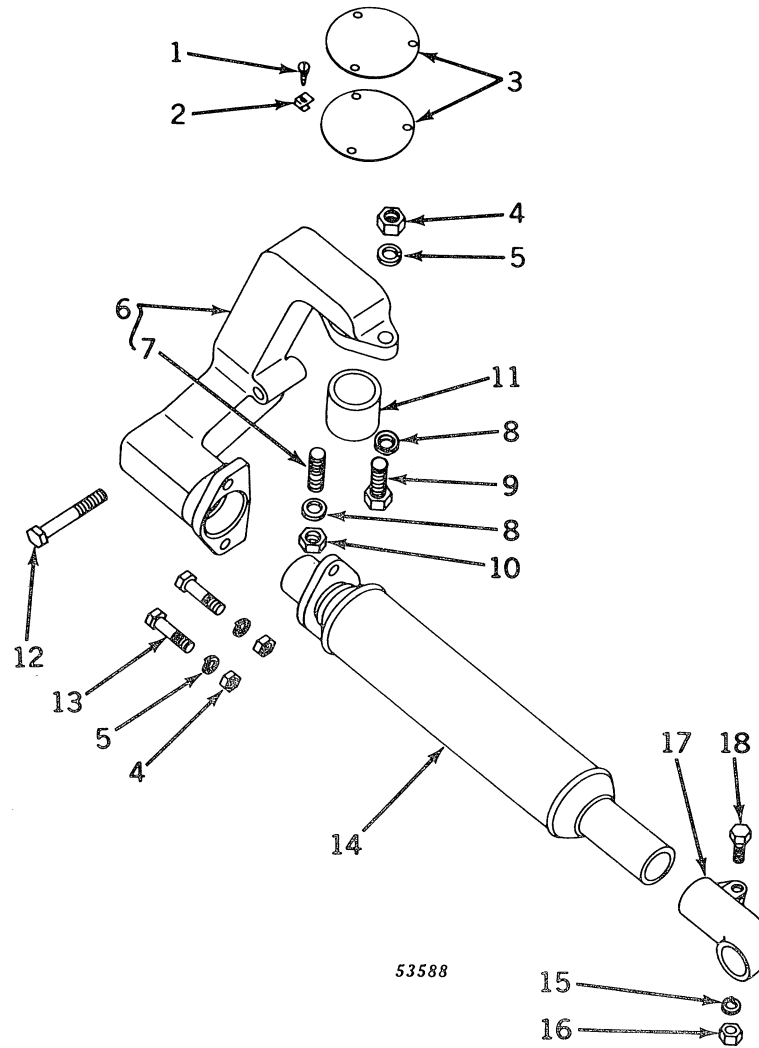

Key	Part No.	Serial No.	Description
1	M 1093 T	(-329999)	Screw, sheet metal, No. 10 x 5/8" (3 used)
2	M 1094 T	(-329999)	Nut, speed (3 used)
3	M 1519 T	(-329999)	Cover (2 used)
4	14H 813 A	(-329999)	Nut, hex., 7/16" (3 used)
5	12H 293 A	(-329999)	Washer, lock, 7/16" (3 used)
6	AM 2835 T	(-329999)	Pipe, exhaust (M3030T) with stud
7	M 1202 T	(-329999)	Stud
8	L 853 T	(-329999)	Washer, plain (special) (2 used)
9	19H 1899 A	(-329999)	Screw, cap, 7/16" x 2"
10	L 852 T	(-329999)	Nut, hex. (special) (packed 5 in a pkg.)
11	M 1201 T	(-329999)	Sleeve
12	19H 1189 A	(-329999)	Screw, cap, 7/16" x 3-1/4"
13	19H 1740 A	(-329999)	Screw, cap, 7/16" x 1-3/4" (2 used)
14	AM 364 T	(-329999)	Muffler (sub. for AM625T)
15	12H 303 A	(-329999)	Washer, lock, 5/16"
16	14H 785 A	(-329999)	Nut, hex., 5/16"
17	M 1196 T	(-329999)	Deflector (sub. for AM1214T)
18	19H 1789 A	(-329999)	Screw, cap, 5/16" x 1-3/8"
..	AM 2833 T	(-329999)	MUFFLER ATTACHMENT, ORCHARD, LESS MUFFLER

Capital letters indicate an attachment. Attachments must be listed on separate order from replacement order.

## REAR EXHAUST ASSEMBLY

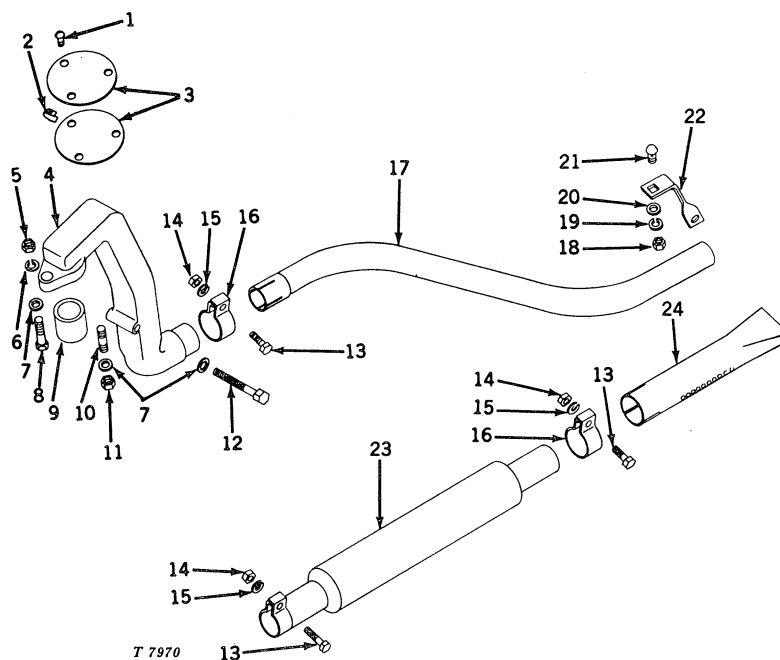

Key	Part No.	Serial No.	Description
1	M 1093 T	( -329999 )	Screw, sheet metal, No. 10 x 5/8" (3 used)
2	M 1094 T	( - )	Nut, speed (3 used)
3	M 1519 T	( -329999 )	Cover (2 used)
	M 1519 T	(330000- )	Cover (1 used)
4	AM 2922 T	( -329999 )	Pipe, exhaust (M3115T) with stud
	AT 11039 T	(330000- )	Pipe, exhaust (T11007T) with stud
5	14H 813 A	( - )	Nut, hex., 7/16"
6	12H 293 A	( - )	Washer, lock, 7/16"
7	L 853 T	( - )	Washer, plain, special (3 used)
8	19H 1899 A	( - )	Screw, cap, 7/16" x 2"
9	M 1201 T	( -329999 )	Sleeve
	T 11210 T	(330000- )	Sleeve
10	M 1202 T	( - )	Stud
11	L 852 T	( - )	Nut, special
12	19H 1189 A	( - )	Screw, cap, 7/16" x 3-1/4"
13	19H 1849 A	( - )	Screw, cap, 5/16" x 1-1/4" (3 used)
14	14H 785 A	( - )	Nut, hex., 5/16" (3 used)
15	12H 303 A	( - )	Washer, lock, 5/16" (3 used)
16	M 3119 T	( - )	Clamp (2 used)
17	M 3116 T	( - )	Tube, exhaust
18	14H 812 A	( - )	Nut, hex., 3/8"
19	12H 304 A	( - )	Washer, lock, 3/8"
20	24H 1303 A	( - )	Washer, plain, 13/32" x 11/16" x .060"
21	3H 1519 A	( - )	Bolt, carriage, 3/8" x 1"
22	M 3118 T	( - )	Bracket
23	AT 203 T	( - )	Muffler
24	M 3117 T	( - )	Pipe, tail

### HORIZONTAL MUFFLER ATTACHMENT (Serial No. 330000-up)

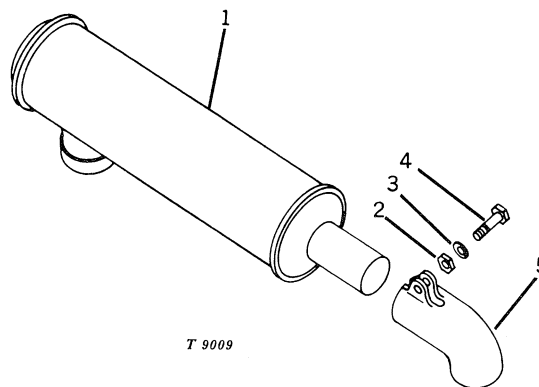

Key	Part No.	Serial No.	Description
1	AT 10899 T	(330000-	Muffler
2	14H 785 A	(330000-	Nut, hex., 5/16"
3	12H 303 A	(330000-	Washer, lock, 5/16"
4	19H 1789 A	(330000-	Screw, cap, 5/16" x 1-3/8"
5	M 3403 T	(330000-	Deflector, exhaust
..	AT 10898 T	(330000-	MUFFLER ATTACHMENT, HORIZONTAL

### AIR CLEANER

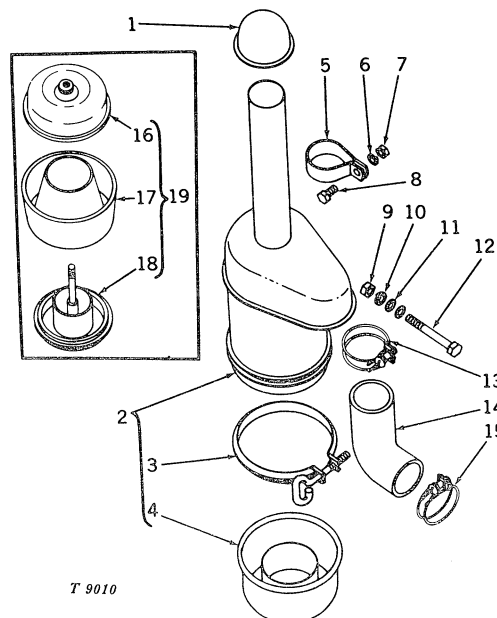

Key	Part No.	Serial No.	Description
1	AM 371 T	( - )	Cap (sub. for AM467T)
2	AT 10831 T	( - )	Air cleaner, complete (sub. for AM3527T)
3	AB 1629 R	( - )	Clamp
4	AM 468 T	( - )	Cup (sub. for AM465T)
5	M 3058 T	( - )	Clamp
6	12H 303 A	( - )	Washer, lock, 5/16"
7	14H 785 A	( - )	Nut, hex., 5/16"
8	19H 1900 A	( - )	Screw, cap, 5/16" x 3/4"
9	14H 812 A	( - )	Nut, hex., 3/8"
10	12H 304 A	( - )	Washer, lock, 3/8"
11	24H 1303 A	( - )	Washer, plain, 13/32" x 11/16" x .060" (2 used)
12	19H 2023 A	( - )	Screw, cap, 3/8" x 3-1/4"
13	AR 21840 R	( - )	Clamp, upper (sub. for M2392T)
14	M 412 T	( - )	Hose
15	AR 21840 R	( - )	Clamp, lower (sub. for M2393T)
16	AT 16840 T	( - )	Cover assembly (sub. for AM3773T)
17	AM 3772 T	( - )	Body assembly
18	AT 16841 T	( - )	Sleeve assembly (sub. for AM3774T)
19	AT 16837 T	( - )	PRE-CLEANER ATTACHMENT (sub. for AM3672T)

Capital letters indicate an attachment. Attachments must be listed on separate order from replacement order.

## GOVERNOR ASSEMBLY

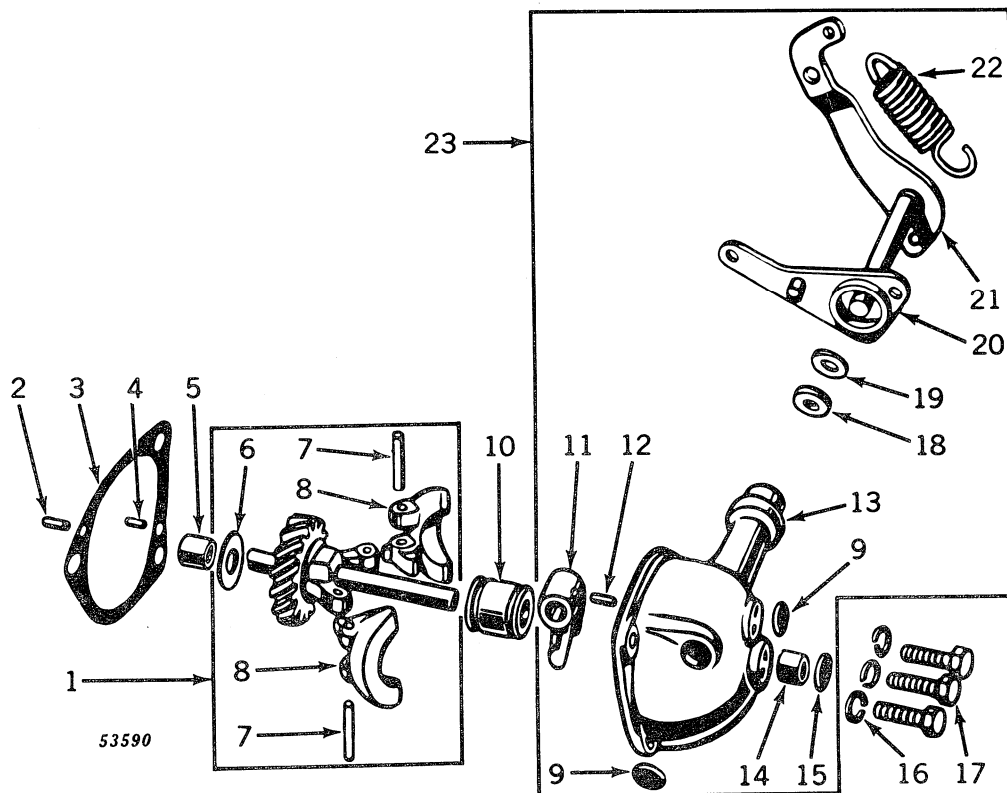

Key	Part No.	Serial No.	Description
1	AM 297 T	( - )	Shaft (M273T) with weight carrier, thrust washer, gear, and weights (sub. for AM745T)
2	L 4129 T	( - )	Pin, dowel, long
3	M 276 T	( - )	Gasket (packed 2 in a pkg.)
4	L 4128 T	( - )	Pin, dowel, short (packed 3 in a pkg.)
5	L 4266 T	( - )	Bushing
6	L 4177 T	( - )	Washer, thrust (packed 3 in a pkg.)
7	L 4188 T	( - )	Pin (2 used) (packed 2 in a pkg.)
8	M 275 T	( - )	Weight (2 used) (sub. for AM743T) (packed 2 in a pkg.)
9	30H 7 A	( - )	Plug, expansion, 5/8" (2 used)
10	AL 2691 T	( - )	Bearing, thrust, with bushings
11	L 4158 T	( - )	Fork
12	25H 50 A	( - )	Pin, groov-, 5/32" x 3/4"
13	AM 1792 T	( - )	Case, governor (M1709T) with bushings and front expansion plug
14	L 4265 T	( - )	Bushing
15	30H 9 A	( - )	Plug, expansion, 3/4"
16	12H 304 A	( - )	Washer, lock, 3/8" (3 used)
17	19H 1732 A	( - )	Screw, cap, 3/8" x 1-1/4" (3 used)
18	L 4176 T	( - )	Seal
19	L 4183 T	( - )	Retainer
20	AM 295 T	( - )	Lever
21	AM 3451 T	( - )	Lever and shaft assembly
22	L 4197 T	( - )	Spring (packed 3 in a pkg.)
23	AM 3577 T	( - )	Case, governor (M1709T) with lever assembly

# THROTTLE, CHOKE AND STARTER CONTROLS

(Serial No. 320001-329999)

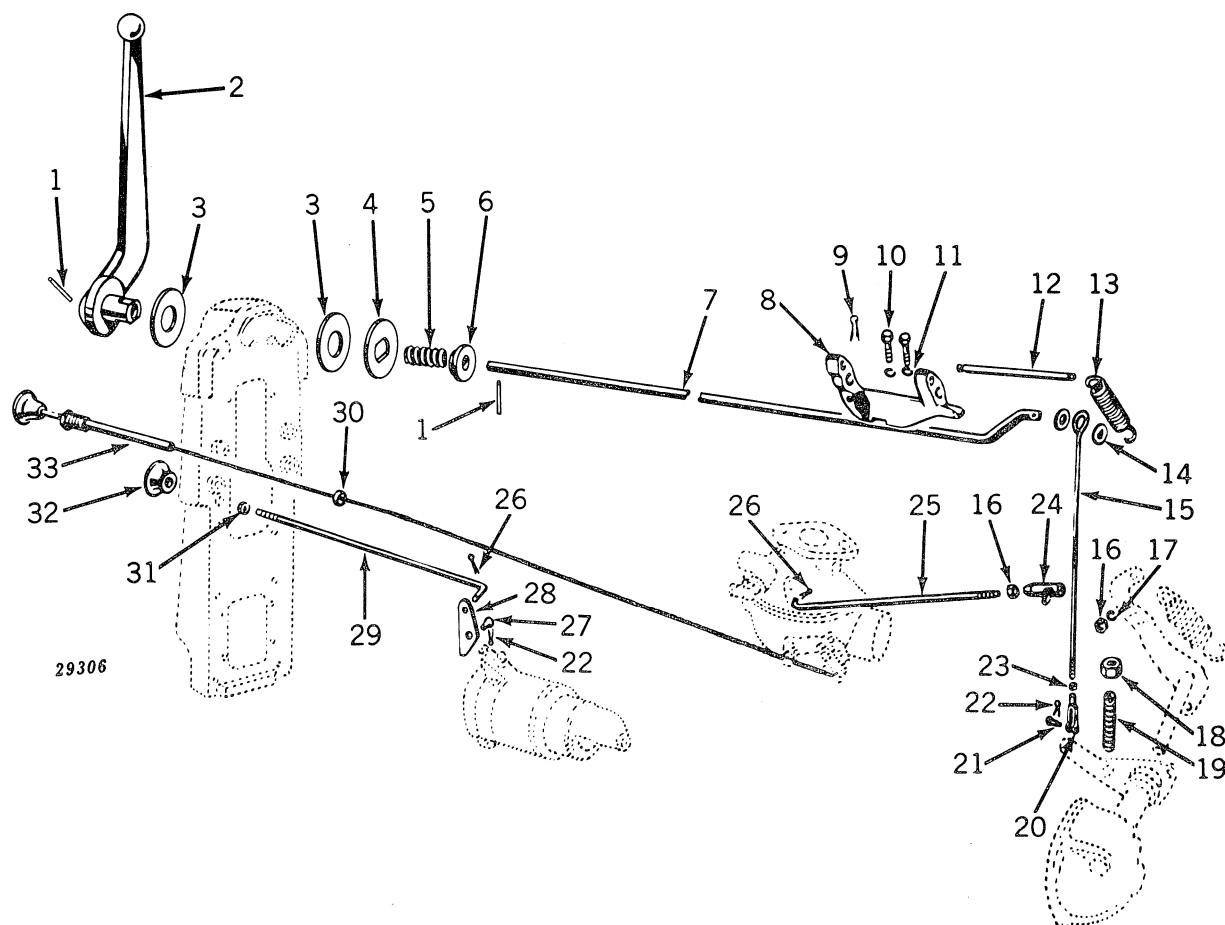

Key	Part No.	Serial No.	Description
1	34H 62 A	(-329999)	Pin, roll, 5/32" x 1-1/4" (2 used)
2	M 1758 T	(-325000)	Lever, control
	M 4324 T	(325001-329999)	Lever, control
3	M 1860 T	(-329999)	Disk, friction (2 used) (packed 4 in a pkg.)
4	M 1859 T	(-329999)	Washer, thrust
5	M 1858 T	(-329999)	Spring
6	M 1857 T	(-329999)	Washer, retaining
7	M 1855 T	(-329999)	Rod, control
8	T 10906 T	(-329999)	Bracket (sub. for M1061T and AM492T)
9	11H 236 A	(-329999)	Pin, cotter, 1/8" x 1"
10	19H 2127 A	(-329999)	Screw, cap, 5/16" x 7/8" (2 used)
11	12H 303 A	(-329999)	Washer, lock, 5/16" (2 used)
12	M 280 T	(-329999)	Anchor
13	L 4197 T	(-329999)	Spring (packed 3 in a pkg.)
14	24H 1325 A	(-329999)	Washer, plain, 15/32" x 59/64" x .060" (2 used)
15	M 278 T	(-329999)	Rod, governor, connecting
16	14H 860 A	(-329999)	Nut, hex., 1/4" (2 used)
17	12H 302 A	(-329999)	Washer, lock, 1/4"
18	14H 611 A	(-329999)	Nut, hex., jam, 5/16"
19	22H 684 A	(-329999)	Screw, set, 5/16" x 1-3/4"
20	L 987 T	(-329999)	Yoke
21	L 985 T	(-329999)	Pin (packed 2 in a pkg.)
22	11H 231 A	(-329999)	Pin, cotter, 1/16" x 1" (2 used)
23	14H 631 A	(-329999)	Nut, hex., No. 10
24	AL 2096 T	(-329999)	Joint, ball
25	M 277 T	(-329999)	Rod, carburetor connecting
26	11H 233 A	(-329999)	Pin, cotter, 3/32" x 1/2" (2 used)
27	1880254	(-329999)	Pin furnished by John Deere Waterloo Tractor Works
28	M 1863 T	(-329999)	Lever
29	M 1864 T	(-329999)	Rod, starter
30	14H 774 A	(-329999)	Nut, hex., jam, 3/8"
31	M 302 T	(-329999)	Grommet, rubber
32	M 2544 T	(-329999)	Knob
33	AM 1799 T	(-329999)	Control, choke

# THROTTLE, CHOKE, AND STARTER CONTROLS (Serial No. 330000-up)

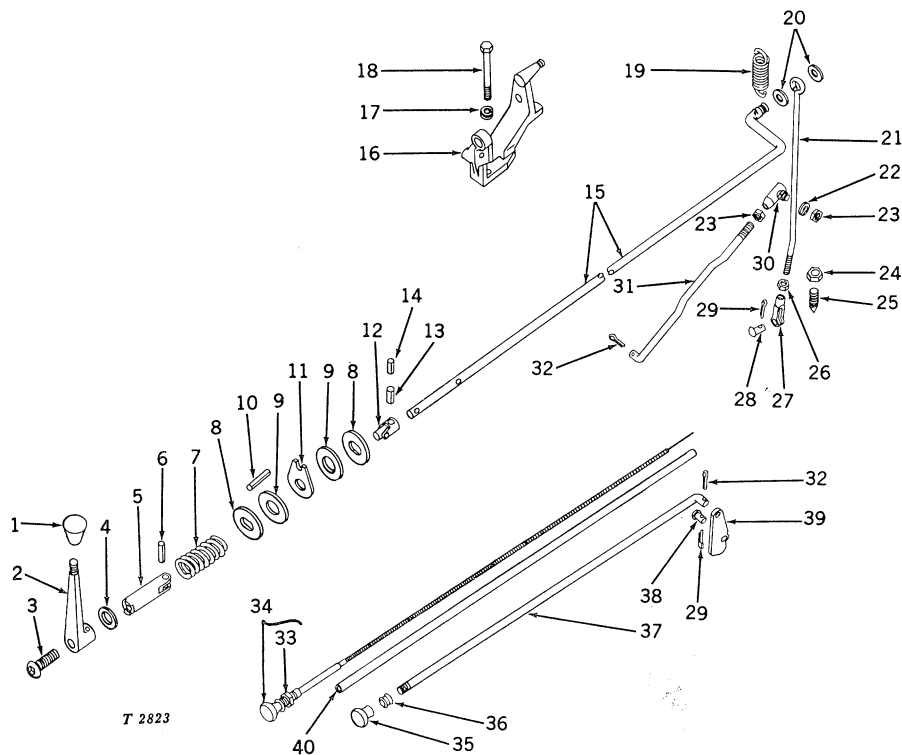

Key	Part No.	Serial No.	Description
1	T 10342 T	(330000-	Knob
2	T 12607 T	(330000-	Lever, speed control (sub. for T10904T)
3	M 3057 T	(330000-	Screw, cap, socket head, special
4	T 11148 T	(330000-	Washer, thrust
5	T 10905 T	(330000-	Shaft, universal
6	34H 104 A	(330000-	Pin, roll, 1/4" x 1-3/8"
7	T 12606 T	(330000-	Spring (sub. for T10903T) (packed 2 in a pkg.)
8	M 1859 T	(330000-	Washer, thrust (2 used)
9	M 1860 T	(330000-	Disk, friction (2 used) (packed 4 in a pkg.)
10	T 11534 T	(330000-	Pin, groov-, special (sub. for 34H105A)
11	T 10297 T	(330000-	Plate, friction
12	AT 10757 T	(330000-	Joint, universal
13	34H 58 A	(330000-	Pin, roll, 5/32" x 7/8"
14	34H 28 A	(330000-	Pin, roll, 3/32" x 7/8"
15	T 11193 T	(330000-	Rod, control
16	T 10906 T	(330000-	Bracket
17	12H 303 A	(330000-	Washer, lock, 5/16" (2 used)
18	19H 2127 A	(330000-	Screw, cap, 5/16" x 7/8" (2 used)
19	L 4197 T	(330000-	Spring (packed 3 in a pkg.)
20	24H 1325 A	(330000-	Washer, plain, 15/32" x 59/64" x .060" (2 used)
21	M 278 T	(330000-	Rod, governor connecting
22	12H 302 A	(330000-	Washer, lock, 1/4"
23	14H 860 A	(330000-	Nut, hex., 1/4" (2 used)
24	14H 611 A	(330000-	Nut, hex., jam, 5/16"
25	22H 684 A	(330000-	Screw, set, 5/16" x 1-3/4"
26	14H 631 A	(330000-	Nut, hex., No. 10
27	L 987 T	(330000-	Yoke
28	L 985 T	(330000-	Pin (packed 2 in a pkg.)
29	11H 231 A	(330000-	Pin, cotter, 1/16" x 1" (2 used)
30	AL 2096 T	(330000-	Joint, ball
31	M 277 T	(330000-	Rod, carburetor connecting
32	11H 233 A	(330000-	Pin, cotter, 3/32" x 1/2" (2 used)
33	14H 774 A	(330000-	Nut, hex., jam, 3/8"
34	AM 1799 T	(330000-	Control, choke, with nut
35	M 2544 T	(330000-	Knob
36	T 10610 T	(330000-	Grommet
37	T 10437 T	(330000-	Rod, starter
38	1880254	(330000-	Pin (order from JDWTW)
39	M 1863 T	(330000-	Lever
40	T 10859 T	(330000-	Loom, choke cable

## RADIATOR AND ASSOCIATED PARTS

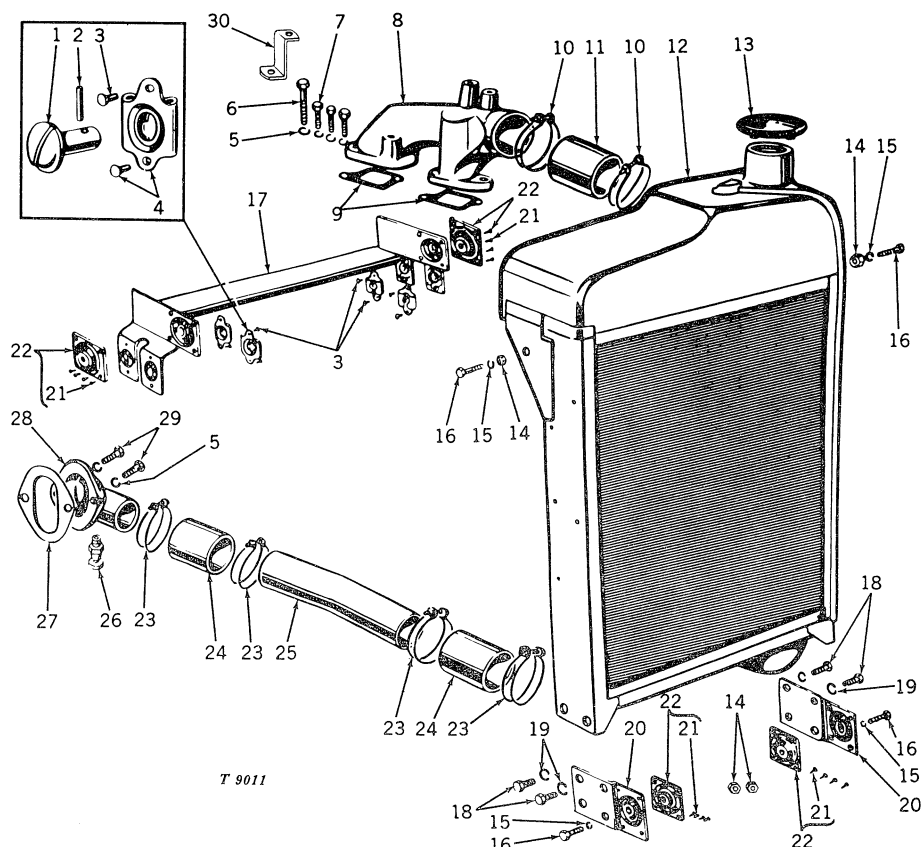

Key	Part No.	Serial No.	Description
1	M 315 T	( - )	Stud, fastener, short (for rigid receptacle) (9 used) (packed 2 in a pkg.)
	M 322 T	( - )	Stud, fastener, long (for floating receptacle) (2 used) (packed 2 in a pkg.)
2	M 316 T	( - )	Pin, cross (11 used) (packed 2 in a pkg.)
3	16H 87 A	( - )	Rivet, ctsk. hd., 1/8" x 1/4" (24 used)
4	AM 635 T	( - )	Receptacle, rigid, with rivets (10 used)
	AM 636 T	( - )	Receptacle, floating, with rivets (2 used)
5	12H 304 A	( - )	Washer, lock, 3/8" (6 used)
6	19H 1944 A	( - )	Screw, cap, 3/8" x 2-3/4"
7	19H 1731 A	( - )	Screw, cap, 3/8" x 1" (3 used) (gasoline engine)
	19H 1731 A	( -329999 )	Screw, cap, 3/8" x 1" (2 used) (all-fuel engine)
	19H 1139 A	( -329999 )	Screw, cap, 3/8" x 1-1/8" (1 used) (all-fuel engine)
8	AM 638 T	( - )	Manifold, outlet (M1520T)
9	M 262 T	( - )	Gasket (2 used) (packed 2 in a pkg.)
10	AR 21840 R	( - )	Clamp (2 used) (sub. for AL20103T)
11	M 263 T	( - )	Hose
12	AM 1771 T	( -329999 )	Radiator
	AT 10832 T	(330000- )	Radiator
13	AL 2275 T	( - )	Cap, radiator
14	14H 786 A	( - )	Nut, hex., 1/4" (4 used)
15	12H 302 A	( - )	Washer, lock, 1/4" (4 used)
16	19H 1791 A	( - )	Screw, cap, 1/4" (4 used)
17	AM 2852 T	( -329999 )	Support, upper radiator, with radiator mounting cushions and sheet metal receptacles
	AT 10693 T	(330000- )	Support, upper radiator, with radiator mounting cushions and sheet metal receptacles
18	19H 1900 A	( - )	Screw, cap, 5/16" x 3/4" (4 used)
19	12H 303 A	( - )	Washer, lock, 5/16" (4 used)
20	AM 298 T	( - )	Bracket, with cushion (2 used)
21	16H 173 A	( - )	Rivet, flat head, 5/32" x 3/8" (16 used)
22	AM 640 T	( - )	Cushion, with rivet (4 used)
23	AR 21840 R	( - )	Clamp (4 used) (sub. for AL20104T)
24	L 4576 T	( - )	Hose (2 used)
25	M 265 T	( - )	Tube
26	AM 2780 T	( - )	Cock, drain
27	M 264 T	( - )	Gasket
28	M 2946 T	( - )	Elbow
29	19H 1732 A	( - )	Screw, cap, 3/8" x 1-1/4" (2 used)
30	M 1527 T	( -329999 )	Bracket, front starting tank (all-fuel engine)



## RADIATOR SHUTTER ATTACHMENT

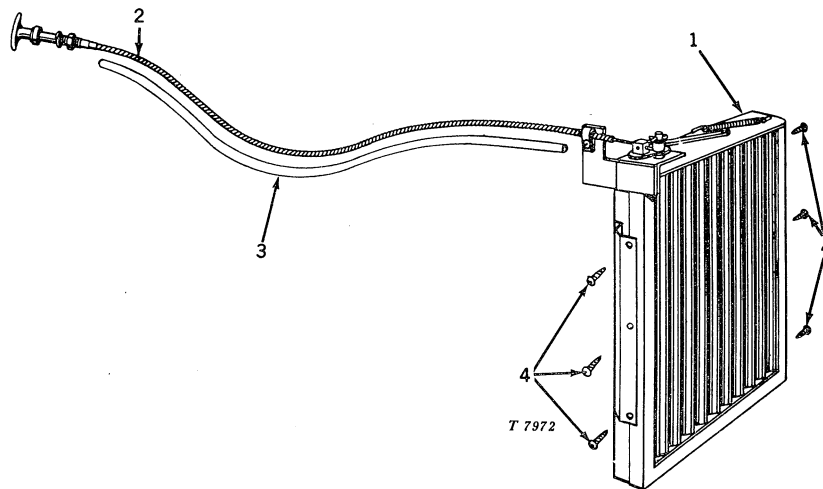

Key	Part No.	Serial No.	Description
1	AM 2057 T	( - )	Radiator shutter assembly
2	AM 2058 T	( - )	Control, radiator shutter
3	M 2279 T	( - )	Loom, shutter control
4	M 1093 T	( - )	Screw, shutter assembly to radiator assembly, No. 10 x 5/8" self-tapping sheet metal screw (6 used)

## FAN ASSEMBLY

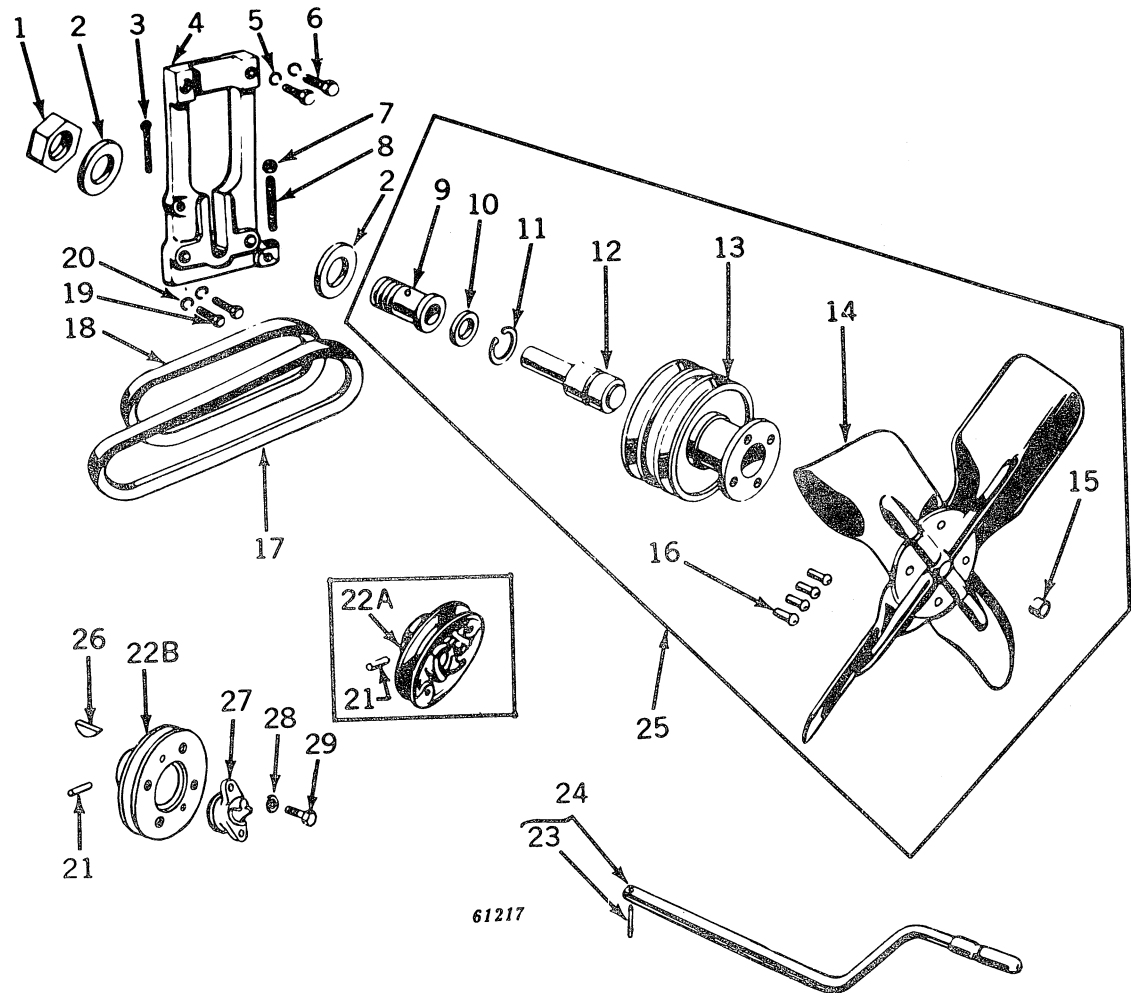

Key	Part No.	Serial No.	Description
1	14H 488 A	( - )	Nut, hex., jam, fan to fan bracket
2	M 2397 T	( - )	Washer, fan to fan bracket (2 used)
3	11H 237 A	( - )	Pin, cotter, fan shaft, 1/8" x 2"
4	M 1803 T	( - )	Bracket, fan
5	12H 304 A	( - )	Washer, lock, 3/8" (2 used)
6	19H 1731 A	( - )	Screw, cap, 3/8" x 1" (2 used)
7	14H 611 A	( - )	Nut, hex., jam, 5/16"
8	22H 684 A	( - )	Screw, set, 5/16" x 1-3/4"
9	.....	( - )	Sleeve, bracket
10	.....	( - )	Washer, rubber
11	.....	( - )	Ring, snap
12	.....	( - )	Shaft, bearing assembly
13	.....	( - )	Hub and pulley assembly
14	.....	( - )	Blade assembly, fan
15	.....	( - )	Cap, front
16	.....	( - )	Rivet (4 used)
17	M 1900 T	( - )	Belt, fan
18	M 1862 T	( - )	Belt, generator
19	19H 1740 A	( - )	Screw, cap, 7/16" x 1-3/4" (2 used)
20	12H 293 A	( - )	Washer, lock, 7/16" (2 used)
21	34H 120 A	( - )	Pin, roll, 5/16" x 2"
22A	M 1766 T	( -322509 )	Pulley, fan drive
22B	M 4341 T	(322510- )	Pulley, fan drive
23	M 1437 T	( -322509 )	Pin, starting crank
24	AT 237 T	( -322509 )	Crank, with pin
	AM 3844 T	(322510- )	Crank, with pin
25	AM 1810 T	( - )	Fan assembly, complete
26	26H 20 A	(322510- )	Key, Woodruff, 3/16" x 1"
27	M 4150 T	(322510- )	Jaw, starting crank
28	12H 11 A	(322510- )	Washer, lock, 3/8" (2 used)
29	19H 1732 A	(322510- )	Screw, cap, 3/8" x 1-1/4" (2 used)

## CARBURETOR

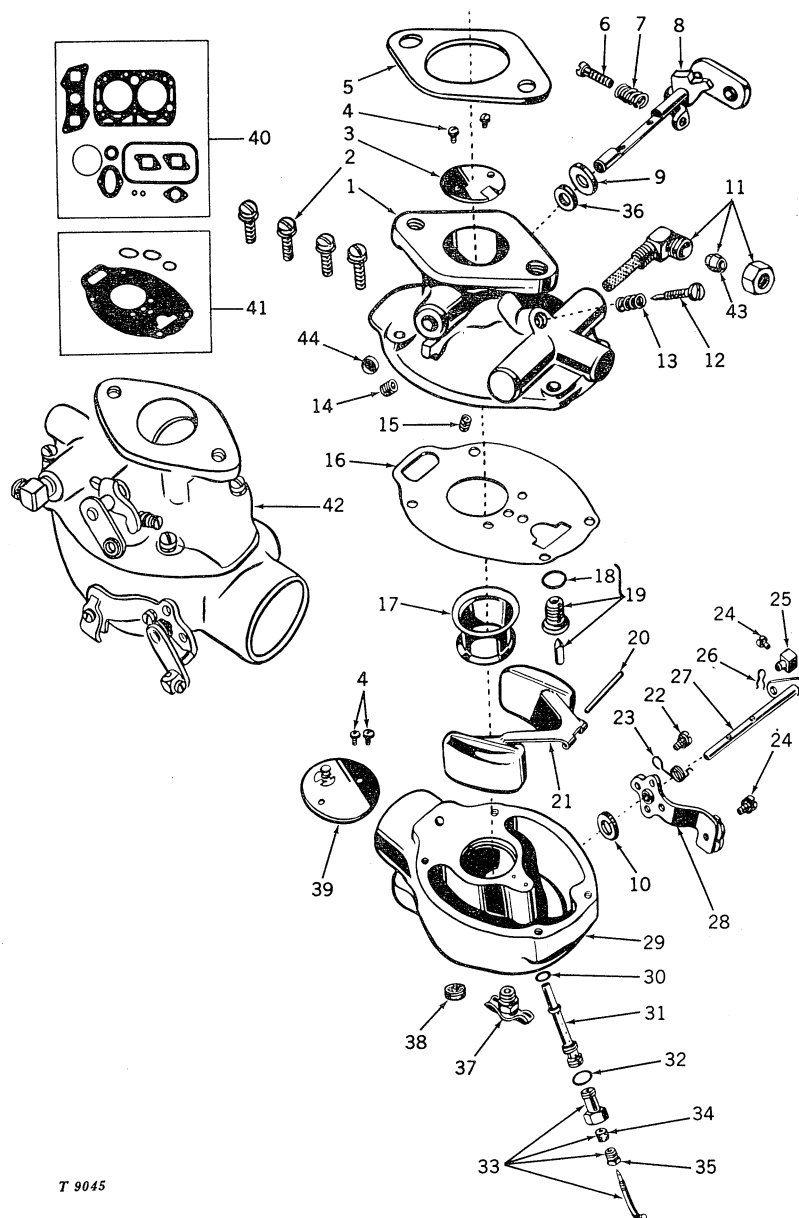

T 9045

## CARBURETOR -- Continued

Key	Part No.	Serial No.	Description
1	227-1060	( - )	Body, carburetor assembly (gasoline)
	227-1257	( -329999 )	Body, carburetor assembly (all-fuel)
2	15-A85	( - )	Screw, with lock washer, No. 12 x 3/4", fill. hd. (4 used)
3	14-213	( - )	Fly, throttle
4	15-483 †*	( - )	Screw, with lock washer, No. 6 x 1/4" (4 used)
5	M 410 T	( - )	Gasket, carburetor to manifold
6	21H 977 A	( - )	Screw, throttle adjusting, No. 8 x 3/4", fill. hd.
7	R 10104 R†	( - )	Spring, throttle adjusting stop screw (sub. for 24-262)
8	13-831 †*	( - )	Shaft, throttle
9	55-261 †*	( - )	Retainer, throttle shaft seal (packed 2 in a pkg.)
10	44-38 †*	( - )	Packing, choke shaft (packed 5 in a pkg.)
11	67-523	( - )	Elbow and strainer assembly, fuel, with ferrule and brass nut
12	43-33 †*	( - )	Needle, idle adjusting
13	24-340 †*	( - )	Spring, idle adjusting needle
14	49-285 †*	( - )	Jet, idle
15	49-218 †	( - )	Jet, economizer (gasoline)
	49-145 *	( -329999 )	Jet, economizer (all-fuel)
16	16-A41	( - )	Gasket, carburetor body to bowl (packed 5 in a pkg.)
17	46-A11	( - )	Venturi
18	.....	( - )	Gasket, float valve seat (order No. 16-654 gasket set)
19	AT 17437 T†*	( - )	Float valve, seat and gasket assembly (sub. for 233-543)
20	R 10211 R†*	( - )	Shaft, float (sub. for 32-16)
21	30-739	( - )	Float and lever assembly (sub. for 30-631)
22	21H 996 A	( - )	Screw, mach., No. 8 x 3/8" (sub. for 15-A93 and AR10303R)
	12H 290 A	( - )	Washer, lock, No. 8
23	24-A3 †*	( - )	Spring, choke return
24	21H 971 A	( - )	Screw, with lock washer, No. 8 x 5/16", fill. hd. (2 used)
25	28-49	( - )	Swivel, choker
26	R 10185 R	( - )	Cotter, choker swivel, hair pin (sub. for 82-16)
27	AT 17926 T	( - )	Shaft, choker (includes one 21H971A, one 28-49, and one 82-16) (sub. for 26-666)
28	29-538	( - )	Bracket, choker (includes one 21H996A and one 12H290A)
29	10-2991	( - )	Bowl, carburetor
30	.....	( - )	Gasket, main nozzle (order No. 16-654 gasket set)
31	47-288	( - )	Nozzle, main (gasoline)
	47-380	( -339999 )	Nozzle, main (all-fuel)
32	.....	( - )	Gasket, load needle seat (order No. 16-654 gasket set)
33	43-613	( - )	Needle, main adjusting, seat, packing, and packing retainer assembly (gasoline)
	43-658	( -329999 )	Needle, main adjusting, seat, packing, and packing retainer assembly (all-fuel)
34	44-51 †	( - )	Packing, load adjusting needle
35	55-285	( - )	Retainer, load adjusting needle packing
36	44-27 †*	( - )	Packing, throttle shaft
37	AR 10075 R	( - )	Cock, drain (sub. for 87-3)
38	95-78	( - )	Strainer, gasoline drain
39	27-540	( - )	Fly, choker
40	AM 808 T	( - )	Gasket set for engine tune-up
41	16-654 †*	( - )	Gasket set for carburetor
42	AM 366 T	( - )	Carburetor, complete (gasoline engine) (sub. for AM771T)
	AM 1613 T	( -329999 )	Carburetor, complete (all-fuel engine) (sub. for AM1639T)
43	L 587 T	( - )	Ferrule, fuel line (2 used)
44	R 10134 R	( - )	Plug cup, throttle shaft hole (gasoline only) (sub. for 55-358)
..	286-765	( - )	Repair kit for gasoline carburetor, includes all part Nos. followed by a dagger (†)
..	286-969	( -329999 )	Repair kit for all-fuel carburetor, includes all part Nos. followed by an asterisk (*)

## FUEL TANK, FUEL FILTER, AND ASSOCIATED PARTS

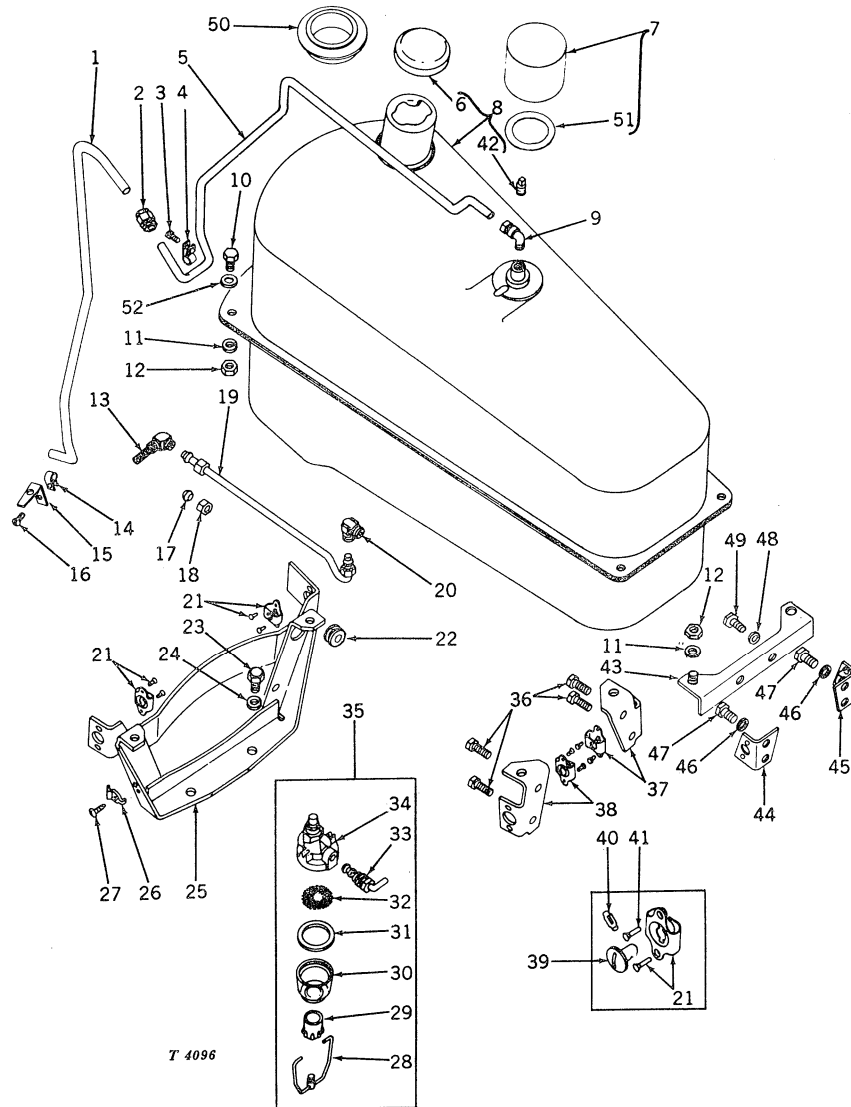

## FUEL TANK, FUEL FILTER, AND ASSOCIATED PARTS -- Continued

Key	Part No.	Serial No.	Description
1	M 4400 T	(325108-	) Tube, vent drain
2	AM 3995 T	(325108-	) Union
3	M 2308 T	(325108-	) Screw, sheet metal, No. 8 x 1/2"
4	M 4404 T	(325108-	) Clamp, tube
5	M 4399 T	(325108-	) Tube, vent
6	AF 2914 R	(325108-	) Cap, filler (sub. for AM3992T)
7	AM 3892 T	(-325107)	) Cap (sub. for AM2307T)
8	AT 10222 T	(-329999)	) Tank, fuel, with filler cap and pipe plug (sub. for AM2359T and AM3993T)
	AT 10710 T	(330000-	) Tank, fuel, with filler cap and pipe plug
9	AM 234 T	(325108-	) Elbow, assembly
10	19H 1813 A	(-329999)	) Screw, cap, 5/16" x 5/8" (4 used)
	19H 1813 A	(330000-	) Screw, cap, 5/16" x 5/8" (3 used)
11	12H 303 A	(-)	) Washer, lock, 5/16" (4 used)
12	14H 785 A	(-)	) Nut, hex., 5/16" (4 used)
13	67-523	(-)	) Strainer and elbow assembly
14	AM 3994 T	(325108-	) Clamp, tube, with speed nut
15	M 4402 T	(325108-	) Bracket, tube support
16	R 27182 R	(325108-	) Screw, sheet metal, No. 8 x 1/2" (sub. for T291T)
17	L 587 T	(-)	) Ferrule (2 used)
18	L 588 T	(-)	) Nut (2 used) (packed 5 in a pkg.)
19	AM 1817 T	(-)	) Line, fuel, with sleeves
20	AL 2730 T	(-)	) Elbow
21	AM 635 T	(-)	) Receptacle, rigid, with rivets (10 used)
	AM 636 T	(-)	) Receptacle, floating, with rivets (2 used)
22	M 1916 T	(-)	) Grommet, rubber
23	19H 1731 A	(-)	) Screw, cap, 3/8" x 1" (2 used)
24	12H 304 A	(-)	) Washer, lock, 3/8" (2 used)
25	AM 3437 T	(-329999)	) Bracket, front (sub. for AM1812T)
	AT 10691 T	(330000-	) Bracket, front
26	R 10188 R	(-)	) Clip (sub. for 29-81)
27	M 2308 T	(-)	) Screw, sheet metal, No. 8 x 1/2"
28	AM 2606 T	(-)	) Clamp, with stud
29	M 2773 T	(-)	) Nut, thumb
30	M 3340 T	(-)	) Bowl
31	L 886 T	(-)	) Gasket (packed 10 in a pkg.)
32	L 885 T	(-)	) Screen
33	AM 2607 T	(-)	) Valve, shut-off
34	AM 2608 T	(-)	) Body
35	AM 3100 T	(-)	) Fuel filter assembly
36	M 377 T	(-329999)	) Screw, special (4 used)
37	AM 1815 T	(-329999)	) Bracket, right rear, with stud receptacle
38	AM 1814 T	(-329999)	) Bracket, left rear, with stud receptacle
39	M 315 T	(-)	) Stud, fastener, short, rigid receptacle (9 used) (packed 2 in a pkg.)
	M 322 T	(-)	) Stud, fastener, long, floating receptacle (2 used) (packed 2 in a pkg.)
40	M 316 T	(-)	) Pin, cross (12 used) (packed 2 in a pkg.)
41	16H 87 A	(-)	) Rivet, 1/8" x 1/4" (24 used)
42	15H 253 A	(-324107)	) Plug, pipe, 1/8"
43	AT 10738 T	(330000-	) Bracket, rear, fuel tank (sub. for T10308T)
44	AT 10761 T	(330000-	) Bracket, left rear, with stud receptacle
45	AT 10762 T	(330000-	) Bracket, right rear, with stud receptacle
46	12H 303 A	(330000-	) Washer, lock, 5/16" (4 used)
47	19H 1900 A	(330000-	) Screw, cap, 5/16" x 3/4" (4 used)
48	12H 304 A	(330000-	) Washer, lock, 3/8" (2 used)
49	19H 1936 A	(330000-	) Screw, cap, 3/8" x 3/4" (2 used)
50	T 11034 T	(330000-	) Collar, fuel tank
51	T 16055 T	(-325107)	) Gasket
52	24H 1122 A	(330878-	) Washer, 3/8" x 7/8" x .075" (2 used)

# ALL-FUEL ATTACHMENT (Serial No. -329999)

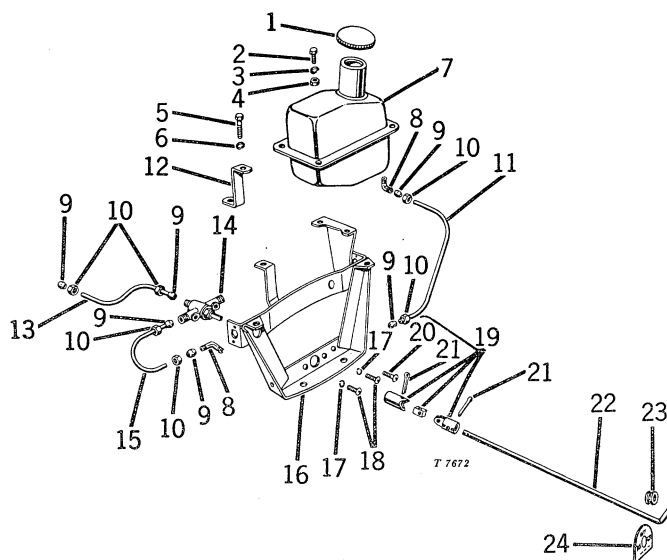

Key	Part No.	Serial No.	Description
1	AL 2275 T	(-329999)	Cap, filler
2	19H 1813 A	(-329999)	Screw, cap, 5/16" x 5/8" (4 used)
3	12H 303 A	(-329999)	Washer, lock, 5/16" (4 used)
4	14H 785 A	(-329999)	Nut, hex., 5/16" (4 used)
5	19H 1139 A	(-329999)	Screw, cap, 3/8" x 1-1/8"
6	12H 304 A	(-329999)	Washer, lock, 3/8"
7	AM 1619 T	(-329999)	Starting tank assembly (sub. for AM1628T)
8	AL 2730 T	(-329999)	Elbow assembly (2 used)
9	L 587 T	(-329999)	Ferrule, three-way valve (6 used)
10	L 588 T	(-329999)	Nut, three-way valve (6 used) (packed 5 in a pkg.)
11	AM 2143 T	(-329999)	Line, fuel, with ferrules
12	M 1527 T	(-329999)	Bracket, front
13	AM 2144 T	(-329999)	Line, fuel, with ferrules
14	AM 1621 T	(-329999)	Valve, three-way, with three ferrules, three nuts, and yoke assembly (includes one AM1642T) (sub. for AM1629T)
15	AM 2142 T	(-329999)	Line, fuel, with ferrules
16	AM 3438 T	(-329999)	Support, fuel tank front, with sheet metal lock receptacles
17	12H 302 A	(-329999)	Washer, lock, 1/4" (2 used)
18	21H 1018 A	(-329999)	Screw, mach., 1/4" x 3/8" (2 used)
19	AM 1642 T	(-329999)	Yoke assembly
20	21H 1066 A	(-329999)	Screw, mach., No. 6 x 1/2"
21	11H 211 A	(-329999)	Pin, cotter, 1/8" x 3/4" (2 used)
22	M 1535 T	(-329999)	Rod, control
23	M 1536 T	(-329999)	Grommet
24	M 1541 T	(-329999)	Decalcomania on instrument panel

## CENTER FRAME ASSEMBLY

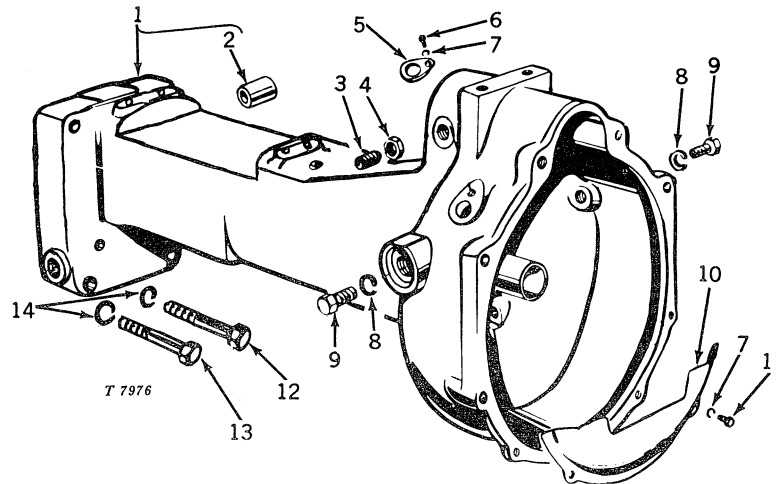

Key	Part No.	Serial No.	Description
1	AT 10863 T	( - )	Frame, center (T11006T) with clutch throw-out bearing carrier sleeve and clutch control shaft bushing (sub. for AM3121T)
2	M 3581 T	( - )	Bushing
3	L 4168 T	( - )	Screw, set, special
4	14H 821 A	( - )	Nut, hex. jam, 5/8"
5	L 689 T	( - )	Cover
6	21H 1144 A	( - )	Screw, mach., 1/4" x 1/2"
7	12H 302 A	( - )	Washer, lock, 1/4" (3 used)
8	12H 236 A	( - )	Washer, lock, 3/4" (2 used)
9	19H 1768 A	( - )	Screw, cap, 3/4" x 2" (2 used)
10	M 28 T	( - )	Cover
11	19H 1227 A	( - )	Screw, cap, 1/4" x 1/2" (2 used)
12	19H 2133 A	( - )	Screw, cap, 5/8" x 4-1/2"
13	19H 2124 A	( - )	Screw, cap, 5/8" x 4-1/4" (2 used)
14	12H 294 A	( - )	Washer, lock, 5/8" (2 used)

## IMPLEMENT ATTACHING BRACKETS

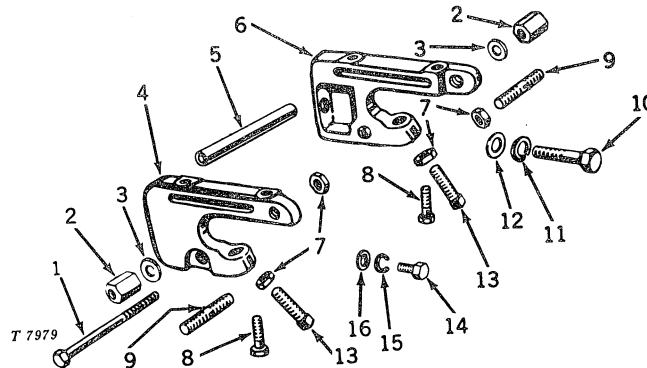

Key	Part No.	Serial No.	Description
1	8H 4226 A	( - )	Bolt, mach., 1/2" x 6-1/2"
2	AA 4963 R	( - )	Nut (2 used)
3	M 1554 T	( - )	Washer (2 used)
4	M 1397 T	( - )	Bracket, implement mounting, right (sub. for AM1390T)
5	M 1399 T	( - )	Spacer (S)
6	M 1398 T	( - )	Bracket, implement mounting, left (sub. for AM1391T)
7	14H 821 A	( - )	Nut, hex. jam, 5/8" (4 used)
8	19H 1899 A	( - )	Screw, cap, 7/16" x 2" (4 used)
9	M 1400 T	( - )	Stud (2 used)
10	19H 2133 A	( - )	Screw, cap, 5/8" x 4-1/2"
11	12H 294 A	( - )	Washer, lock, 5/8"
12	24H 1375 A	( - )	Washer, plain, 11/16" x 1-1/8" x .060" (2 used) (S)
13	22H 255 A	( - )	Screw, set, 5/8" x 2-1/2" (2 used)
14	19H 1822 A	( - )	Screw, cap, 7/16" x 1"
15	12H 293 A	( - )	Washer, lock, 7/16"
16	24H 1325 A	( - )	Washer, plain, 15/32" x 59/64" x .060" (U)



## CLUTCH, PROPELLER SHAFT AND FLYWHEEL

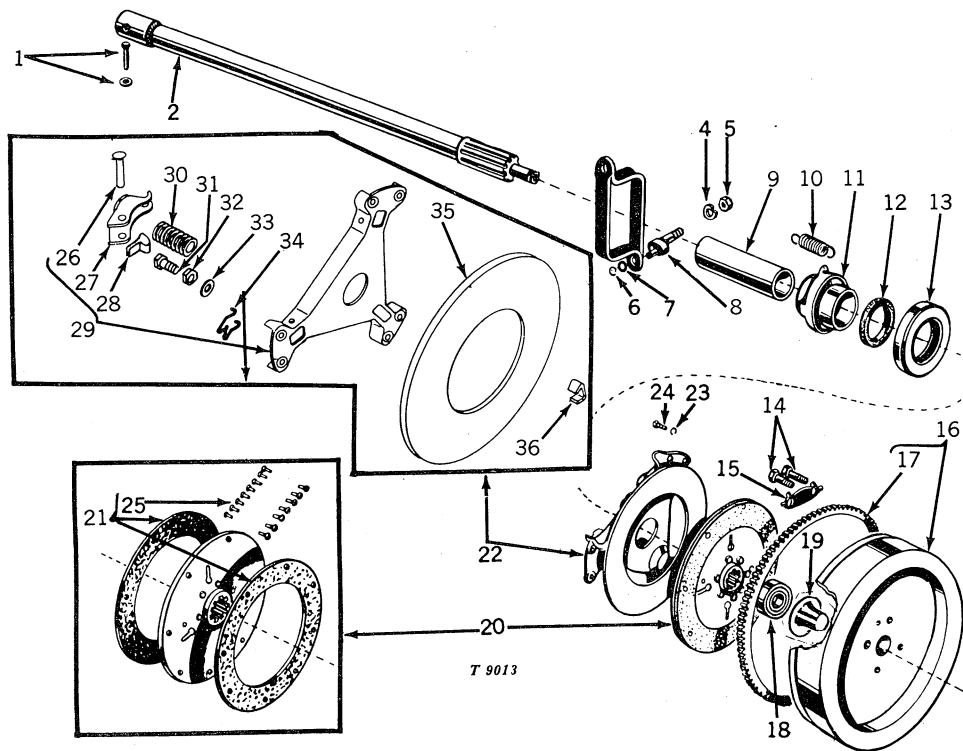

Key	Part No.	Serial No.	Description
1	AM 1513 T	( - )	Pin and washer
2	AM 2675 T	( - )	Pin and washer
3	M 1842 T	( - )	Yoke, throw-out
4	12H 301 A	( - )	Washer, lock, 1/2"
5	14H 809 A	( - )	Nut, hex., 1/2"
6	M 331 T	( - )	Ring, snap (packed 2 in a pkg.)
7	L 853 T	( - )	Washer
8	AM 320 T	( - )	Cam
9	M 217 T	( - )	Sleeve (sub. for AM644T)
10	M 226 T	( - )	Spring
11	M 57 T	( - )	Carrier (sub. for AM645T)
12	M 225 T	( - )	Washer, felt
13	AL 2116 T	( - )	Bearing, throw-out
14	19H 1262 A	( - )	Screw, cap, 1/2" x 1-3/8" (4 used)
15	M 23 T	( - )	Lock (2 used) (packed 2 in a pkg.) (sub. for AM646T)
16	AM 1592 T	( - )	Flywheel (M1510T) with ring gear (sub. for AM1594T)
17	M 21 T	( - )	Gear, ring (sub. for AM648T)
18	JD 8511 T	( - )	Bearing, ball clutch pilot
19	M 1511 T	( - )	Retainer, grease
20	AM 3183 T	( -321208 )	Disk, drive, with facings
	AM 2575 T	( 321209- )	Disk, drive, with facings
21	AM 3184 T	( - )	Facings, with rivets (1 set used)
22	AM 227 T	( -321208 )	Plate, pressure (sub. for AM650T)
	AM 2576 T	( 321209- )	Plate, pressure
23	12H 303 A	( - )	Washer, lock, 5/16" (6 used)
24	L 372 T	( - )	Screw, cap, (special) (6 used)
25	L 4043 T	( - )	Rivet (16 used) (packed 20 in a pkg.)
26	T 11700 T	( - )	Pin, pivot (3 used) (packed 3 in a pkg.)
27	T 11701 T	( - )	Lever, clutch (3 used) (packed 3 in a pkg.)
28	T 11702 T	( -321208 )	Spring, cushion (3 used) (packed 3 in a pkg.)
29	AT 11353 T	( -321208 )	Bracket and lever service kit
	AT 11354 T	( 321209- )	Bracket and lever service kit
30	T 11694 T	( - )	Spring, pressure (3 used) (packed 3 in a pkg.)
31	T 11695 T	( - )	Screw, adjusting cap (3 used)
32	14H 882 A	( - )	Nut, jam (3 used)
33	T 11697 T	( - )	Washer, adjusting screw (3 used)
34	T 11696 T	( - )	Spring, pressure plate return (3 used) (packed 3 in a pkg.)
35	T 11698 T	( - )	Plate, pressure
36	T 11699 T	( - )	Clip, clutch installation tool (3 used) (use to install replacement parts under key 22) (packed 3 in a pkg.)

## CLUTCH PEDAL ASSEMBLY

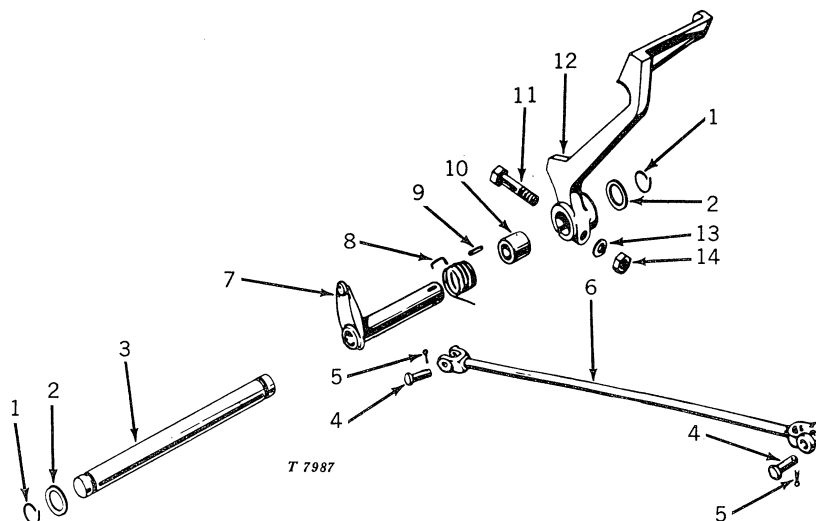

Key	Part No.		Serial No.		Description
1	L	357 T	(	-	Ring, snap (2 used)
2	L	308 T	(	-	Washer (2 used)
3	M	1945 T	(	-	Shaft, clutch pedal
4	L	364 T	(	-	Pin (2 used)
5	11H	206 A	(	-	Pin, cotter, 3/32" x 3/4" (2 used)
6	AM	321 T	(	-	Rod
7	AM	322 T	(	-	Shaft, clutch control (sub. for AM686T)
8	M	335 T	(	-	Spring, return
9	M	788 T	(	-	Key, special
10	M	219 T	(	-	Bushing
11	19H	1801 A	(	-	Screw, cap, 3/8" x 2"
12	M	1764 T	(	-	Pedal, clutch
13	12H	304 A	(	-	Washer, lock, 3/8"
14	14H	812 A	(	-	Nut, hex., 3/8"

## TRANSMISSION HOUSING AND ASSOCIATED PARTS

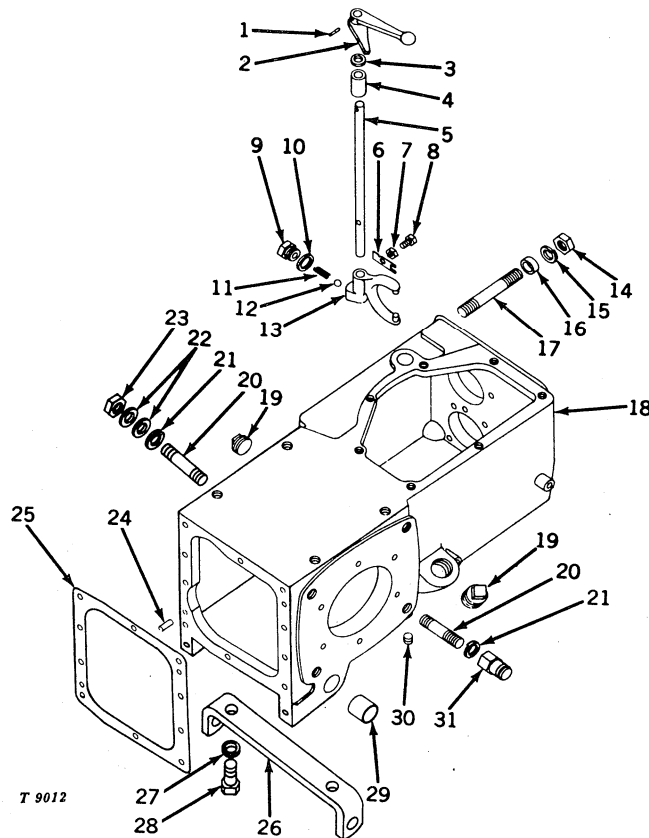

Key	Part No.	Serial No.	Description
1	25H 50 A	( - )	Pin, groov-, 5/32" x 3/4"
2	M 3318 T	( - )	Lever, shifter
3	M 121 T	( - )	Washer, felt
4	M 115 T	( - )	Bushing
5	M 119 T	( - )	Shaft
6	M 123 T	( - )	Lock
7	14H 611 A	( - )	Nut, hex., jam, 5/16"
8	M 3413 T	( - )	Screw, set, 5/16" x 7/8" (special)
9	M 124 T	( - )	Holder, poppet
10	L 754 T	( - )	Gasket, copper
11	L 468 T	( - )	Spring
12	405 R	( - )	Ball (sub. for L467T)
13	M 3874 T	( - )	Fork
14	14H 760 A	( - )	Nut, hex., 5/8" (2 used)
15	12H 294 A	( - )	Washer, lock, 5/8" (2 used)
16	M 14 T	( - )	Dowel, hollow (2 used)
17	M 3209 T	( - )	Stud (2 used)
18	M 4005 T	( - )	Case, transmission (sub. for M3841T)
19	15H 585 A	( - )	Plug, pipe, 3/4" (2 used)
20	M 3210 T	( - )	Stud (8 used)
21	12H 294 A	( - )	Washer, lock, 5/8" (8 used)
22	24H 1368 A	( - )	Washer, plain (2 on each transmission left rear stud) (4 used) (U)
23	14H 760 A	( - )	Nut, hex., 5/8" (6 used)
24	L 4126 T	( - )	Pin, dowel (2 used)
25	T 12840 T	( - )	Gasket (sub. for M174T) (packed 3 in a pkg.)
26	M 2978 T	( - )	Bracket, sway brace (S)
27	12H 294 A	( - )	Washer, lock, 5/8" (2 used) (S)
28	19H 1756 A	( - )	Screw, cap, 5/8" x 1-1/2" (2 used) (S)
29	M 2018 T	( - )	Bushing (2 used) (sub. for M2038T)
30	15H 275 A	( - )	Plug, pipe, 1/4"
31	M 2153 T	( - )	Shaft, brake lock (2 used)

## DIFFERENTIAL ASSEMBLY

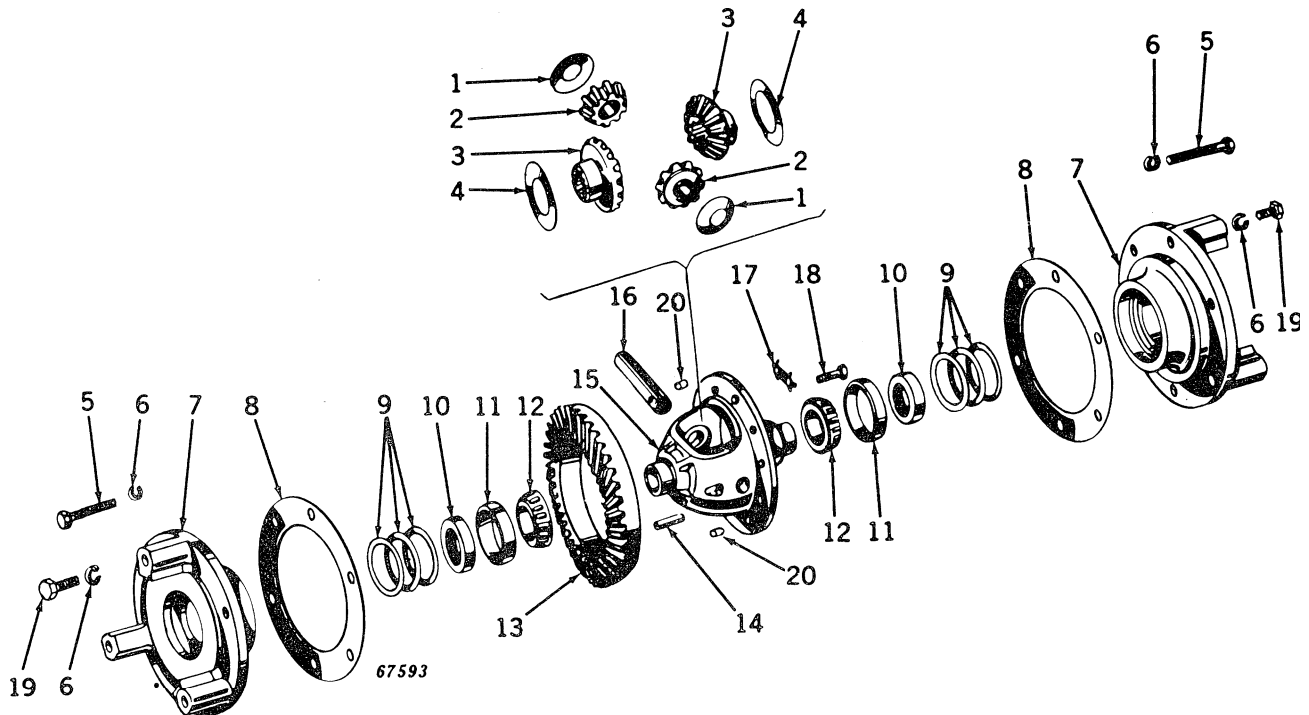

Key	Part No.	Serial No.	Description
1	M 164 T	( - )	Washer, bronze, pinion thrust (2 used)
2	M 163 T	( - )	Pinion (2 used) (sub. for AM664T)
3	M 1682 T	( - )	Gear (2 used)
4	M 1948 T	( - )	Washer, bronze, gear thrust (2 used)
5	19H 1944 A	( - )	Screw, cap, 3/8" x 2-3/4" (6 used)
6	12H 304 A	( - )	Washer, lock, 3/8" (6 used)
7	M 1791 T	( - )	Quill (2 used)
8	M 2165 T	( - )	Gasket (2 used)
9	M 808 T	( - )	Shim, .002" (approx. 4 used) (packed 4 in a pkg.)
	M 809 T	( - )	Shim, .005" (approx. 6 used) (packed 6 in a pkg.)
	M 810 T	( - )	Shim, .010" (approx. 12 used) (packed 12 in a pkg.)
10	AM 253 T	( - )	Seal, oil (2 used)
11	JD 8205 T	( - )	Cup, bearing (2 used)
12	JD 8144 T	( - )	Cone, bearing (2 used)
13	AT 16611 T	( - )	Shaft, pinion (T18453T) (7 teeth); gear, ring (T18451T) (32 teeth) (matched set) (sub. for M150T, M4104T, M4395T, and AM3991T)
14	25H 100 A	( - )	Pin, groov-, 1/4" x 2"
15	AT 10444 T	( - )	Cage, differential, with attaching cap screws, double locks and dowels (sub. for M1681T and AM3795T)
16	M 165 T	( - )	Shaft, pinion
17	M 254 T	( - )	Lock, cap screw (6 used) (sub. for AM668T) (packed 6 in a pkg.)
18	L 495 T	( -322386)	Screw, cap (special) 3/8" x 1" (10 used) (packed 5 in a pkg.)
	M 4062 T	(322387-)	Screw, cap (special) 3/8" x 1-1/8" (10 used) (packed 2 in a pkg.)
19	19H 1139 A	( - )	Screw, cap, 3/8" x 1-1/8" (6 used)
20	M 4339 T	( - )	Dowel (2 used) (used when AT10444T has been installed as a replacement part)

## TRANSMISSION GEARS AND SHAFTS

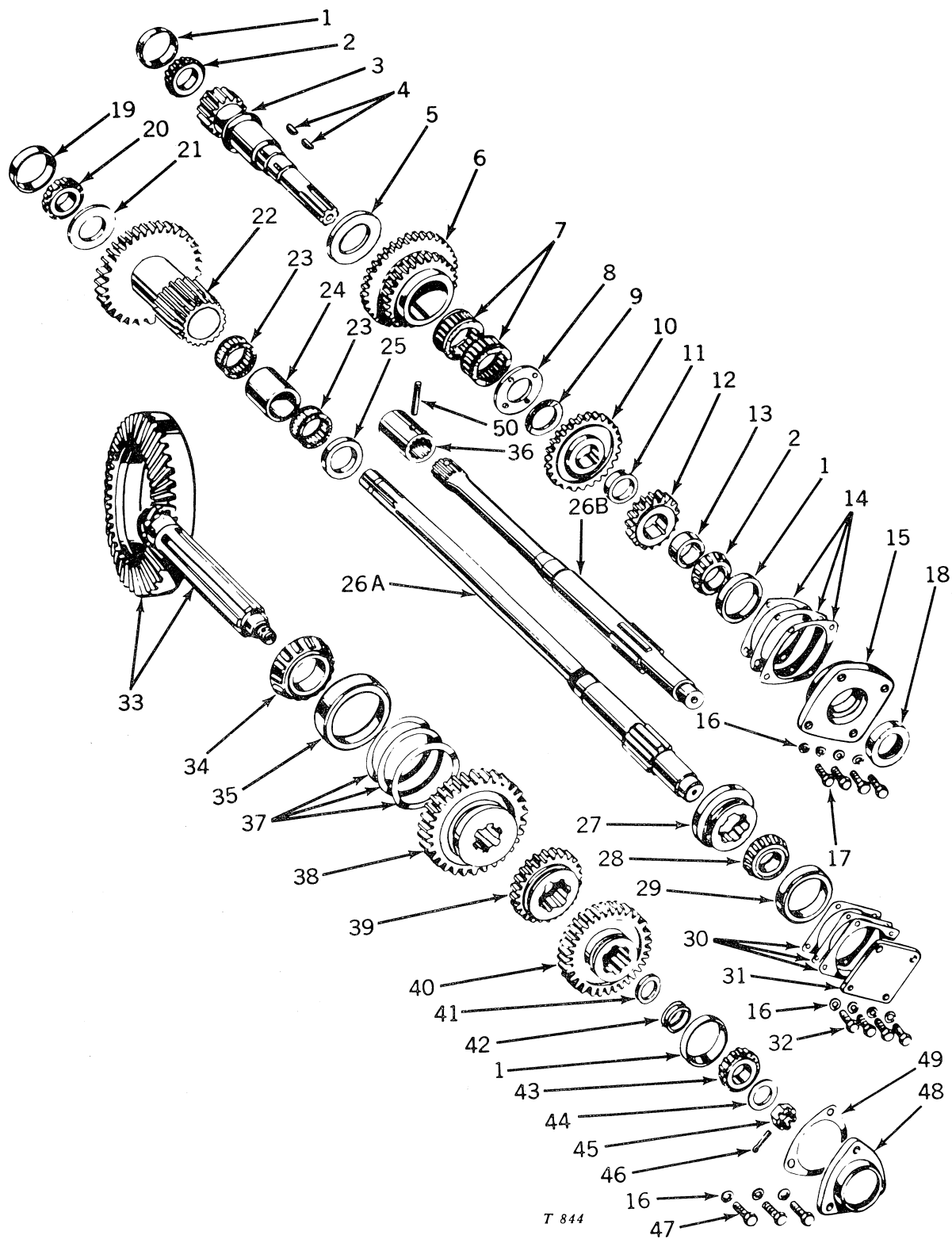

## TRANSMISSION GEARS AND SHAFTS -- Continued

Key	Part No.	Serial No.	Description
1	JD 7432 R	( - )	Cup, bearing (3 used)
2	JD 8117 T	( - )	Cone, bearing (2 used)
3	M 139 T	( - )	Shaft, input (sub. for AM652T)
4	26H 82 A	( - )	Key, Woodruff, 1/4" x 7/8" (2 used)
5	T 11999 T	( - )	Washer, rear (sub. for M140T and T10247T)
6	M 141 T	( - )	Gear, first speed cluster (27 and 36 teeth) (sub. for AM653T)
7	JD 7938 T	( - )	Bearing (2 used)
8	M 571 T	( - )	Washer, front
9	M 555 T	( - )	Washer, spring
10	M 143 T	( - )	Gear, fourth speed (27 teeth) (sub. for AM654T)
11	M 144 T	( - )	Spacer
12	M 162 T	( - )	Gear, third speed (M145T) (17 teeth) (sub. for AM655T)
13	M 146 T	( - )	Spacer
14	M 147 T	( - )	Shim, .002" (use quantity required) (packed 6 in a pkg.)
	M 148 T	( - )	Shim, .005" (use quantity required) (packed 6 in a pkg.)
	M 149 T	( - )	Shim, .010" (use quantity required) (packed 6 in a pkg.)
15	M 47 T	( - )	Quill (sub. for AM656T)
16	12H 304 A	( - )	Washer, lock, 3/8" (11 used)
17	19H 1139 A	( - )	Screw, cap, 3/8" x 1-1/8" (4 used)
18	AL 2122 T	( - )	Seal, oil
19	JD 7262 R	( - )	Cup, bearing (S and U)
	JD 8230 T	( - )	Cup, bearing (S when equipped with dual touch-o-matic)
20	JD 7207 R	( - )	Cone, bearing (S and U)
	JD 8194 T	( - )	Cone, bearing (S when equipped with dual touch-o-matic)
21	T 11400 T	( - )	Washer, spacer (sub. for M135T)
22	M 131 T	( - )	Gear, cluster (20 and 42 teeth) (sub. for AM657T)
23	JD 7939 T	( - )	Bearing (2 used)
24	M 132 T	( - )	Spacer (sub. for AM658T)
25	M 133 T	( - )	Washer, front
26A	M 130 T	( - )	Shaft, power (S) (sub. for AM659T)
26B	M 2663 T	( - )	Shaft, power (U) (S when equipped with dual touch-o-matic)
27	M 134 T	( - )	Coupling (sub. for AM660T)
28	JD 8124 T	( - )	Cone, bearing
29	JD 7443 T	( - )	Cup, bearing
30	M 136 T	( - )	Shim, .002" (use quantity required) (packed 10 in a pkg.)
	M 137 T	( - )	Shim, .005" (use quantity required) (packed 10 in a pkg.)
	M 138 T	( - )	Shim, .010" (use quantity required) (packed 5 in a pkg.)
31	M 234 T	( - )	Cover
32	19H 1731 A	( - )	Screw, cap, 3/8" x 1" (4 used)
33	AT 16611 T	( - )	Shaft, output pinion (T18453T) (7 teeth); gear, ring (T18451T) (32 teeth) (matched set) (sub. for M150T, M166T, M4104T, M4395T, AM1720T, and AM3991T)
34	JD 8123 T	( - )	Cone, bearing
35	JD 7442 T	( - )	Cup, bearing
36	M 2746 T	( - )	Coupling, power shaft (U)
37	M 116 T	( - )	Shim, .002" (use quantity required) (packed 6 in a pkg.)
	M 117 T	( - )	Shim, .005" (use quantity required) (packed 6 in a pkg.)
	M 118 T	( - )	Shim, .010" (use quantity required) (packed 9 in a pkg.)
38	M 151 T	( - )	Gear, second and reverse speed sliding (37 teeth) (sub. for AM661T)
39	M 152 T	( - )	Gear, first and fourth speed sliding (24 teeth) (sub. for AM662T)
40	M 153 T	( - )	Gear, third speed sliding (34 teeth) (sub. for AM663T)
41	M 154 T	( - )	Washer, spacer
42	M 155 T	( - )	Shim, .002" (use quantity required) (packed 6 in a pkg.)
	M 156 T	( - )	Shim, .005" (use quantity required) (packed 9 in a pkg.)
	M 157 T	( - )	Shim, .010" (use quantity required) (packed 15 in a pkg.)
43	JD 8110 R	( - )	Cone, bearing
44	L 273 T	( - )	Washer
45	14H 534 A	( - )	Nut, hex., slotted, 3/4"
46	11H 237 A	( - )	Pin, cotter, 1/8" x 2"
47	19H 1936 A	( - )	Screw, cap, 3/8" x 3/4" (3 used)
48	M 160 T	( - )	Cover
49	M 159 T	( - )	Gasket
50	34H 200 A	( - )	Pin, roll, 1/4" x 1-3/4" (U)

## TRANSMISSION TOP COVER AND SHIFTING PARTS

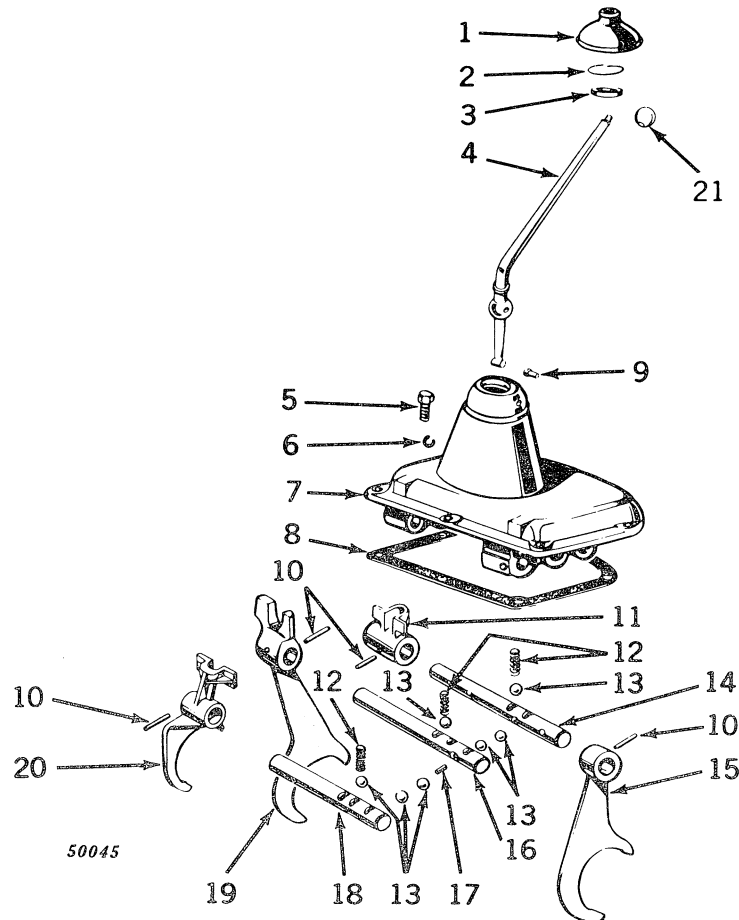

Key	Part No.	Serial No.	Description
1	L 4022 T	( - )	Boot (sub. for AL4022T)
2	L 4035 T	( - )	Ring, snap
3	L 4027 T	( - )	Bearing
4	T 12550 T	( - )	Lever, shift (sub. for M2751T)
5	19H 1731 A	( - )	Screw, cap, 3/8" x 1" (7 used)
6	12H 304 A	( - )	Washer, lock, 3/8" (7 used)
7	M 1788 T	( - )	Cover
8	M 186 T	( - )	Gasket (packed 5 in a pkg.)
9	M 1970 T	( - )	Pin, lock
10	25H 903 A	( - )	Pin, groov-, 7/32" x 1-1/8" (4 used)
11	M 178 T	( - )	Shifter, third speed (sub. for AM698T)
12	L 468 T	( - )	Spring (3 used)
13	405 R	( - )	Ball (7 used) (sub. for L467T)
14	M 176 T	( - )	Shaft, third speed shift
15	M 3965 T	( - )	Fork, third speed shift (sub. for M177T and AM699T)
16	M 179 T	( - )	Shaft, first and fourth speed shift
17	M 180 T	( - )	Pin, inter-lock
18	M 182 T	( - )	Shaft, second speed and reverse shift
19	M 3966 T	( - )	Fork, first and fourth speed shift (sub. for M181T and AM700T)
20	M 183 T	( - )	Fork, second speed and reverse shift (sub. for AM701T)
21	M 526 T	( - )	Knob

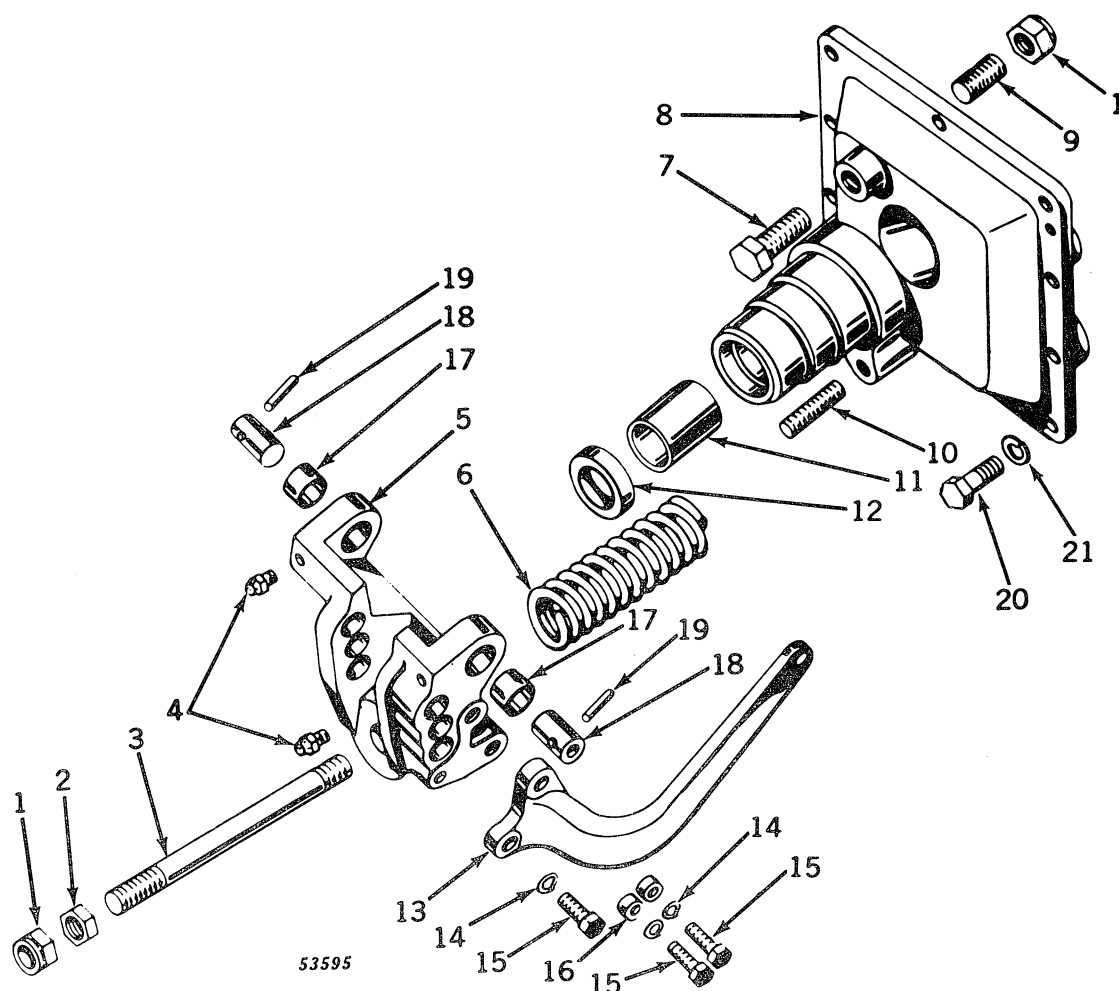
TRANSMISSION REAR COVER AND ANCHOR YOKE ASSEMBLY  
STANDARD

Key	Part No.	Serial No.	Description
1	M 2023 T	( - )	Nut, stop (2 used)
2	M 2203 T	( - )	Nut
3	M 2200 T	( - )	Stud
4	JD 7797	( - )	Fitting, grease (2 used)
5	AM 1987 T	( - )	Yoke, anchor assembly, with bushings and grease fittings
6	M 2212 T	( - )	Spring
7	M 2211 T	( - )	Screw, cap, special (packed 2 in a pkg.)
8	AM 2053 T	( - )	Cover, rear assembly (M2210T)
9	22H 703 A	( - )	Screw, set, 5/8" x 1-1/2"
10	M 2017 T	( - )	Stud
11	M 170 T	( - )	Bushing (sub. for AM605T)
12	AM 253 T	( - )	Seal, oil
13	M 1829 T	( - )	Arm, control
14	12H 303 A	( - )	Washer, lock, 5/16" (3 used)
15	19H 1247 A	( - )	Screw, cap, 5/16" x 1-1/8" (3 used)
16	M 2152 T	( - )	Dowel, hollow (2 used)
17	M 2214 T	( - )	Bushing (2 used)
18	M 2143 T	( - )	Pin, pivot (2 used)
19	34H 188 A	( - )	Pin, roll, 5/16" x 1-3/4" (2 used)
20	19H 1731 A	( - )	Screw, cap, 3/8" x 1" (10 used)
21	12H 304 A	( - )	Washer, lock, 3/8" (10 used)



**TRANSMISSION REAR COVER AND ANCHOR YOKE ASSEMBLY  
STANDARD TRACTOR WHEN EQUIPPED WITH DUAL TOUCH-O-MATIC**

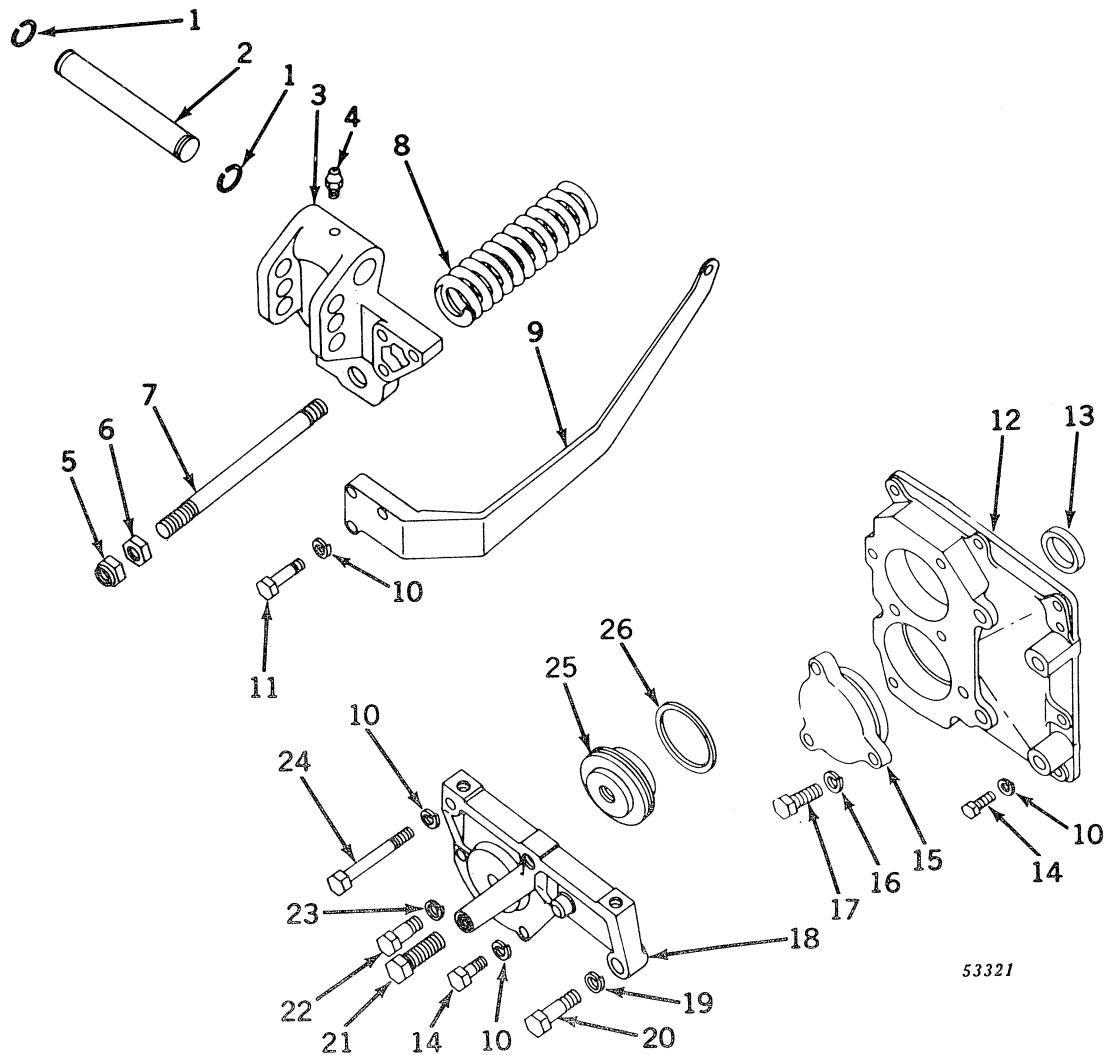

53321

Key	Part No.	Serial No.	Description
1	M 2679 T	( )	Ring, snap (2 used) (packed 10 in a pkg.)
2	M 2711 T	( )	Pin
3	M 3562 T	( )	Yoke, anchor
4	JD 7759	( )	Fitting, grease
5	M 2023 T	( )	Nut, stop
6	M 2203 T	( )	Nut
7	M 2200 T	( )	Stud
8	M 2212 T	( )	Spring
9	M 3579 T	( )	Arm control
10	12H 304 A	( )	Washer, lock, 3/8" (14 used)
11	19H 1800 A	( )	Screw, cap, 3/8" x 1-1/2" (3 used)
12	T 11424 T	( )	Cover, rear (sub. for M2856T)
13	AT 15561 T	( )	Seal, oil (sub. for AF1934R)
14	19H 1731 A	( )	Screw, cap, 3/8" x 1" (7 used)
15	M 2347 T	( )	Cover, power shaft
16	12H 293 A	( )	Washer, lock, 7/16" (3 used)
17	19H 1821 A	( )	Screw, cap, 7/16" x 1-1/4" (3 used)
18	M 3577 T	( )	Support
19	12H 317 A	( )	Washer, lock, 9/16"
20	19H 1243 A	( )	Screw, cap, 9/16" x 1-3/4"
21	M 2211 T	( )	Screw, cap (special) (packed 2 in a pkg.)
22	19H 1815 A	( )	Screw, cap, 1/2" x 1-1/4"
23	12H 301 A	( )	Washer, lock, 1/2"
24	19H 2023 A	( )	Screw, cap, 3/8" x 3-1/4" (2 used)
25	M 3508 T	( )	Pilot, support
26	M 2374 T	( )	Ring, sealing

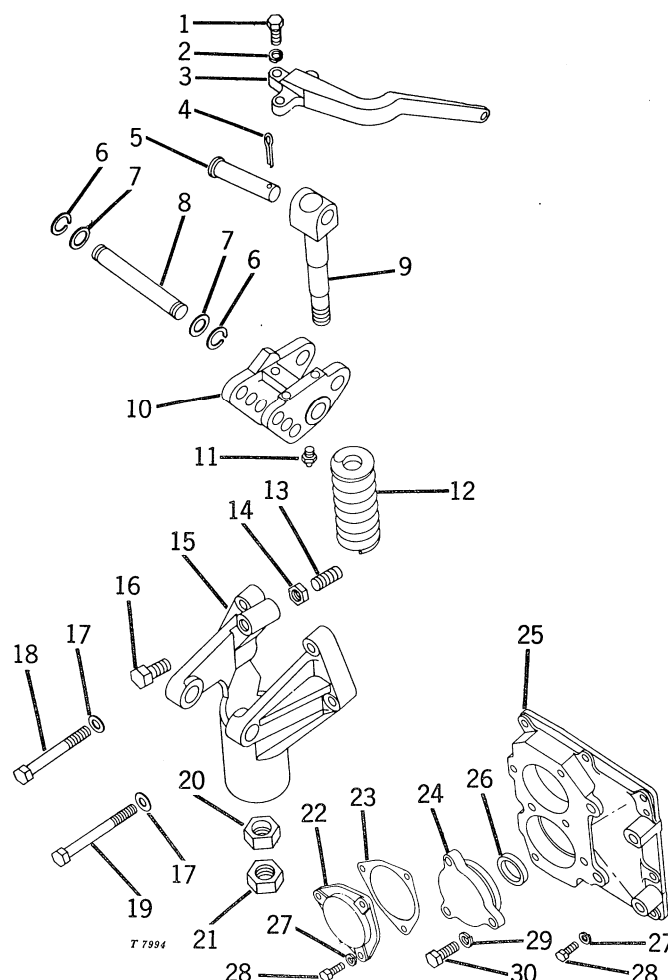
TRANSMISSION REAR COVER AND ANCHOR YOKE ASSEMBLY  
UTILITY

Key	Part No.	Serial No.	Description
1	19H 1247 A	( - )	Screw, cap, 5/16" x 1-1/8" (3 used)
2	12H 303 A	( - )	Washer, lock, 5/16" (3 used)
3	M 2419 T	( - )	Arm, control
4	11H 218 A	( - )	Pin, cotter, 3/16" x 1-1/2"
5	M 2024 T	( - )	Pin
6	L 357 T	( - )	Ring, snap (2 used)
7	24H 1424 A	( - )	Washer, plain, 29/32" x 1-1/2" x .060" (2 used)
8	M 2418 T	( - )	Pin
9	M 1762 T	( - )	Link, tension
10	M 2417 T	( - )	Yoke, anchor
11	JD 7797	( - )	Fitting, grease
12	M 2215 T	( - )	Spring
13	22H 703 A	( - )	Screw, set, 5/8" x 1-1/2"
14	14H 821 A	( - )	Nut, hex., jam, 5/8"
15	M 2416 T	( - )	Housing, spring
16	19H 1756 A	( - )	Screw, cap, 5/8" x 1-1/2"
17	24H 1341 A	( - )	Washer, plain, 17/32" x 15/16" x .060" (4 used)
18	19H 1266 A	( - )	Screw, cap, 1/2" x 5-7/8" (2 used)
19	19H 1265 A	( - )	Screw, cap, 9/16" x 5-7/8" (2 used)
20	M 1991 T	( - )	Nut, hex., special
21	14H 806 A	( - )	Nut, hex., jam, 1"
22	M 2345 T	( - )	Cover
23	M 2346 T	( - )	Gasket
24	M 2347 T	( - )	Cover
25	T 11424 T	( - )	Cover, transmission, rear (sub. for M2856T)
26	AT 15561 T	( - )	Seal, oil (sub. for AF1934R)
27	12H 304 A	( - )	Washer, lock, 3/8" (12 used)
28	19H 1731 A	( - )	Screw, cap, 3/8" x 1" (12 used)
29	12H 293 A	( - )	Washer, lock, 7/16" (3 used)
30	19H 1821 A	( - )	Screw, cap, 7/16" x 1-1/4" (3 used)

## BELT PULLEY

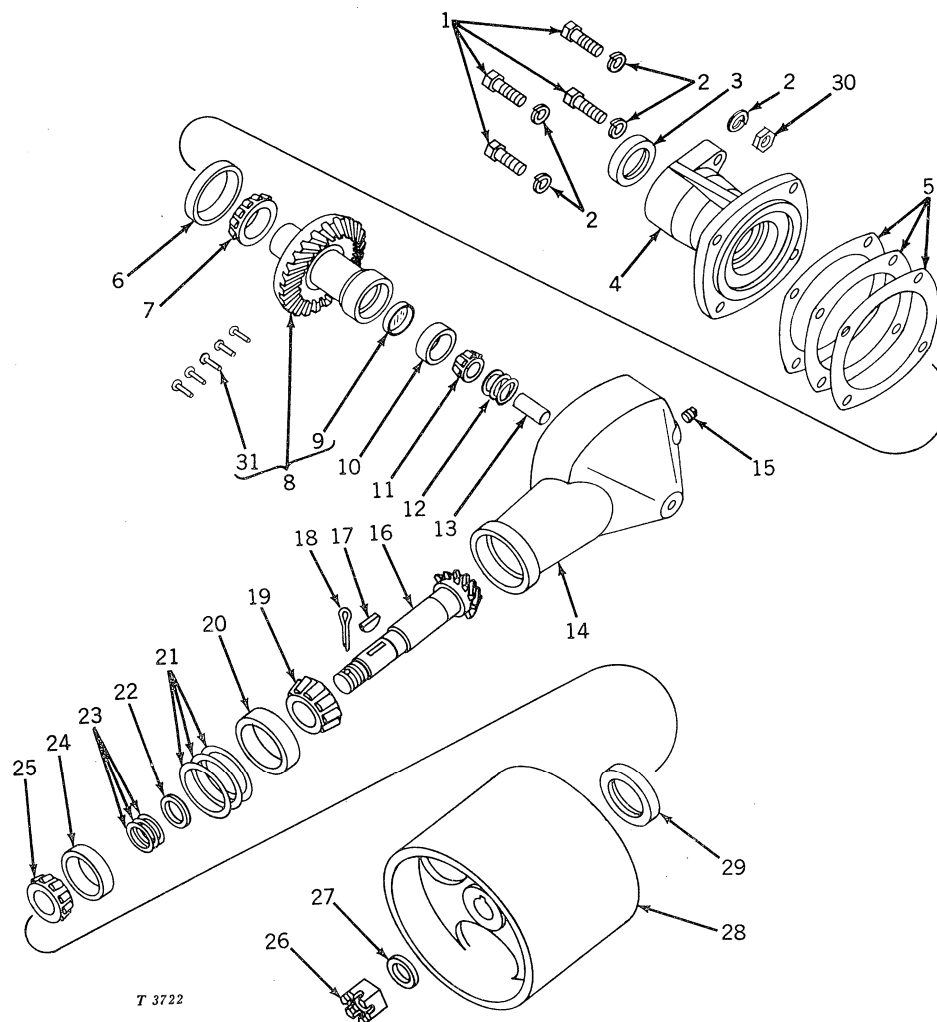

## BELT PULLEY -- Continued

Key	Part No.	Serial No.	Description
1	19H 1721 A	( - )	Screw, cap, 1/2" x 1-1/2" (4 used)
2	12H 301 A	( - )	Washer, lock, 1/2" (5 used)
3	AT 12542 T	( - )	Seal, oil (sub. for AM1977T)
4	M 1784 T	( - )	Quill
5	M 2050 T	( - )	Shim, gear case quill (.002") (approx. 2 used) (packed 2 in a pkg.)
	M 2051 T	( - )	Shim, gear case quill (.005") (approx. 1 used) (packed 2 in a pkg.)
	M 2052 T	( - )	Shim, gear case quill (.010") (approx. 6 used) (packed 2 in a pkg.)
6	JD 8220 T	( - )	Cup, bearing
7	JD 8179 T	( - )	Cone, bearing
8	AM 1978 T	( - )	Gear, drive, assembly (M1694T) (M1695T)
9	M 2206 T	( - )	Plug, cup
10	JD 7438 R	( - )	Cup, bearing
11	JD 8135 R	( - )	Cone, bearing
12	M 2053 T	( - )	Shim, bearing shaft (.002") (approx. 2 used) (packed 2 in a pkg.)
	M 2054 T	( - )	Shim, bearing shaft (.005") (approx. 2 used) (packed 2 in a pkg.)
	M 2055 T	( - )	Shim, bearing shaft (.010") (approx. 3 used) (packed 2 in a pkg.)
13	M 1996 T	( - )	Shaft
14	AM 1979 T	( - )	Case (M1785T) with shaft
15	15H 255 A	( - )	Plug, sq. hd., 3/8"
16	M 1696 T	( - )	Shaft
17	26H 23 A	( - )	Key, Woodruff, 5/16" x 1"
18	11H 222 A	( - )	Pin, cotter, 3/16" x 2"
19	JD 8180 T	( - )	Cone, bearing
20	JD 8221 T	( - )	Cup, bearing
21	M 2059 T	( - )	Shim, inner bearing (.002") (approx. 2 used) (packed 3 in a pkg.)
	M 2060 T	( - )	Shim, inner bearing (.005") (approx. 2 used) (packed 3 in a pkg.)
	M 2061 T	( - )	Shim, inner bearing (.010") (approx. 3 used) (packed 3 in a pkg.)
22	M 2123 T	( - )	Spacer
23	M 2056 T	( - )	Shim, outer bearing (.002") (approx. 2 used) (packed 10 in a pkg.)
	M 2057 T	( - )	Shim, outer bearing (.005") (approx. 3 used) (packed 10 in a pkg.)
	M 2058 T	( - )	Shim, outer bearing (.010") (approx. 5 used) (packed 10 in a pkg.)
24	JD 7449 D	( - )	Cup, bearing
25	JD 8134 D	( - )	Cone, bearing
26	14H 540 A	( - )	Nut, hex., 1"
27	24H 1452 A	( - )	Washer, plain, 1-1/32" x 1-3/4" x .105"
28	M 1786 T	( - )	Pulley, belt, 9-1/16" dia.
	M 2521 T	( - )	PULLEY, BELT, 5-19/32" DIA.
29	AM 1717 T	( - )	Seal, oil
30	14H 809 A	( - )	Nut, hex., 1/2"
31	16H 698 A	( - )	Rivet, 1/4" x 1" (5 used)
..	AM 1947 T	( - )	BELT PULLEY ATTACHMENT

Capital letters indicate an attachment. Attachments must be ordered on separate order form from replacement parts.



# PLANTER DRIVE (ATTACHMENT) STANDARD

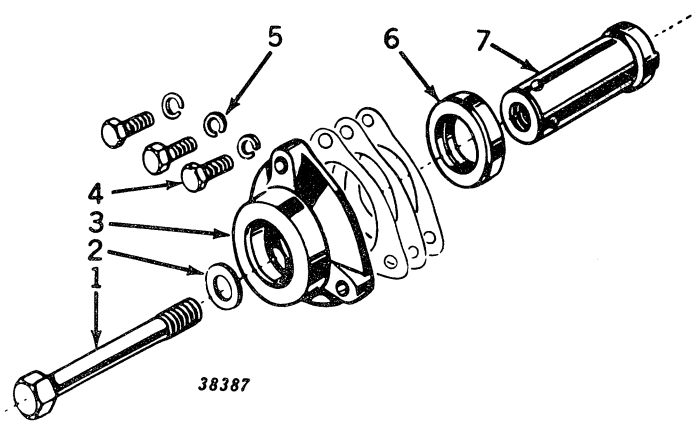

Key	Part No.	Serial No.	Description
1	M 444 T	( - )	Screw, cap, (special)
2	24H 1368 A	( - )	Washer, plain, 21/32" x 1-5/16" x .090"
3	M 290 T	( - )	Quill (sub. for AM633T)
4	19H 1732 A	( - )	Screw, cap, 3/8" x 1-1/4" (3 used)
5	12H 304 A	( - )	Washer, lock, 3/8" (3 used)
6	AA 2296 R	( - )	Seal, oil
7	M 779 T	( - )	Shaft (sub. for AM634T)
..	AM 574 T	( - )	PLANTER DRIVE ATTACHMENT

Capital letters indicate an attachment. Attachments must be listed on separate order from repair parts.

## FINAL DRIVE

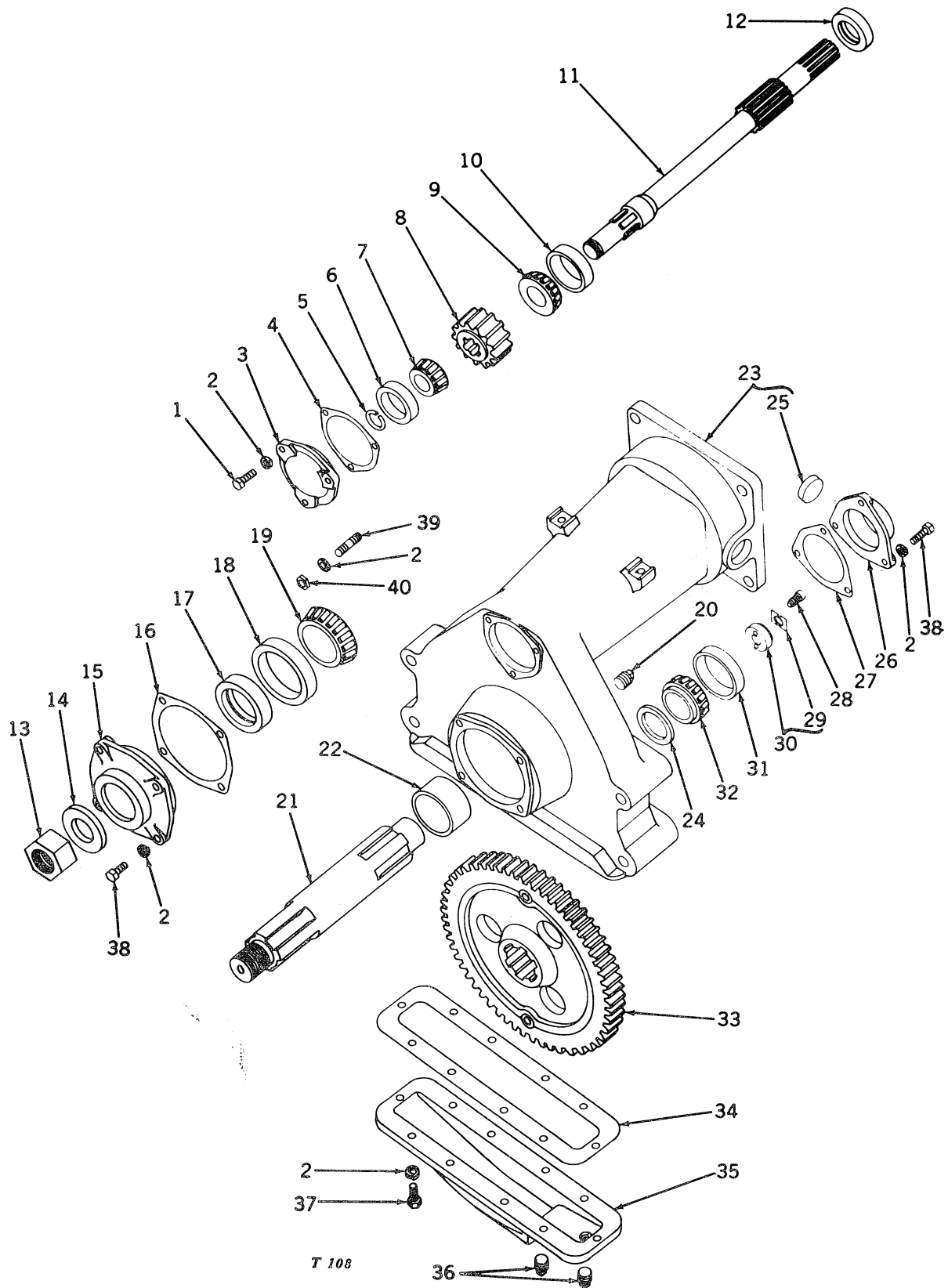

## FINAL DRIVE -- Continued

Key	Part No.	Serial No.	Description
1	19H 1731 A	( -325175 )	Screw, cap, 3/8" x 1" (3 used)
	19H 1731 A	( 325176- )	Screw, cap, 3/8" x 1" (2 used)
2	12H 304 A	( - )	Washer, lock, 3/8" (20 used)
3	M 1792 T	( - )	Quill
4	M 2176 T	( - )	Shim, .002" (use quantity required) (packed 4 in a pkg.)
	M 2177 T	( - )	Shim, .005" (use quantity required) (packed 4 in a pkg.)
	M 2178 T	( - )	Shim, .010" (use quantity required) (packed 2 in a pkg.)
5	M 205 T	( - )	Ring, snap
6	JD 7259 R	( - )	Cup, bearing, outer
7	JD 8121 T	( - )	Cone, bearing, outer
8	M 204 T	( - )	Gear, pinion (sub. for AM773T)
9	JD 7207 R	( - )	Cone, bearing, inner
10	JD 7409 H	( - )	Cup, bearing, inner
11	M 1712 T	( - )	Shaft, final drive
12	AT 12542 T	( - )	Seal, oil (sub. for AM1977T)
13	14H 890 A	( - )	Nut, hex., 1-1/4"
14	24H 1175 A	( - )	Washer, plain, 1-9/32" x 2-3/8" x .250"
15	M 55 T	( - )	Quill (sub. for AM775T)
16	M 214 T	( - )	Gasket
17	AM 268 T	( - )	Seal, oil (sub. for AM2773T)
18	JD 7406 T	( - )	Cup, bearing, outer
19	JD 7369 T	( - )	Cone, bearing, outer
20	15H 584 A	( - )	Plug, pipe, 1/2" (2 used)
21	AM 1643 T	( - )	Shaft, axle, with washer and hex. nut (S)
	M 2532 T	( - )	Shaft, axle (U)
22	M 210 T	( - )	Spacer
23	AM 2243 T	( - )	Housing, final drive (M2495T) with pipe plug and cupped plugs
24	M 212 T	( - )	Washer
25	M 1206 T	( - )	Plug, cupped (2 used)
26	M 54 T	( - )	Cover (sub. for AM779T)
27	L 4381 T	( - )	Shim, .003" (use quantity required) (packed 2 in a pkg.)
	L 4382 T	( - )	Shim, .005" (use quantity required) (packed 2 in a pkg.)
	L 4383 T	( - )	Shim, .010" (use quantity required) (packed 2 in a pkg.)
28	19H 1756 A	( - )	Screw, cap, 5/8" x 1-1/2"
29	M 1481 T	( - )	Plate
30	AM 1528 T	( - )	Lock and plate
31	JD 7262 R	( - )	Cup, bearing, inner
32	JD 7372 T	( - )	Cone, bearing, inner
33	AM 266 T	( - )	Gear, final drive (sub. for M53T, M211T, and AM780T)
34	M 2226 T	( - )	Gasket
35	AM 2244 T	( - )	Pan (M2401T) with pipe plug
36	15H 255 A	( - )	Plug, pipe, 3/8" (2 used)
37	19H 1139 A	( - )	Screw, cap, 3/8" x 1-1/8" (10 used)
38	19H 1731 A	( 325176- )	Screw, cap, 3/8" x 1" (7 used)
39	R 32042 R	( 325176- )	Stud (sub. for M4405T)
40	14H 812 A	( 325176- )	Nut, hex., 3/8"



## STEERING GEAR AND FRONT END SUPPORT

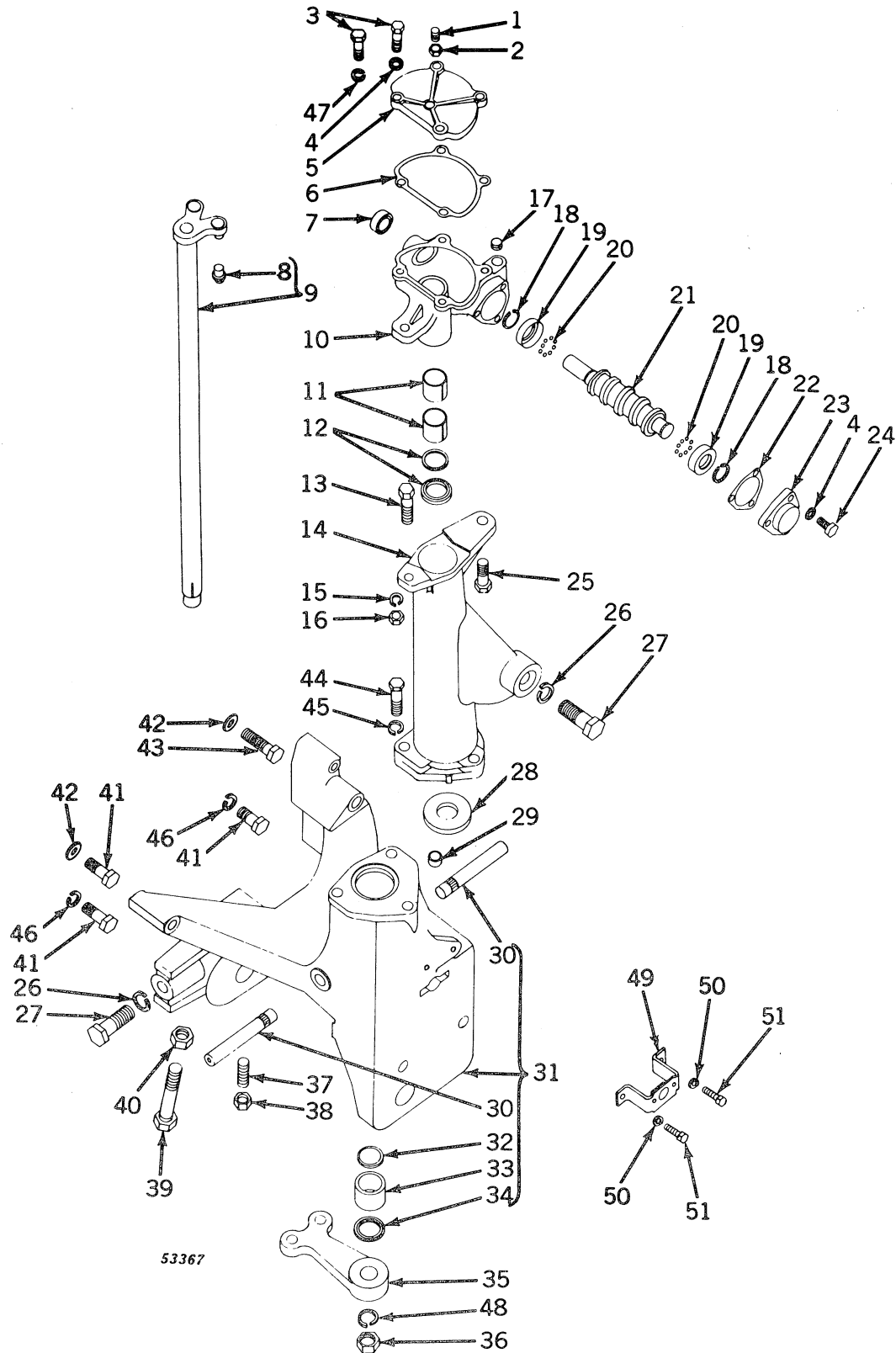

53367

## STEERING GEAR AND FRONT END SUPPORT -- Continued

Key	Part No.	Serial No.	Description
1	M 937 T	( - )	Screw, adjusting
2	14H 469 A	( - )	Nut, hex., jam, 7/16"
3	M 735 T	( - )	Screw, cap (special) (4 used)
4	M 728 T	( - )	Washer, copper (5 used)
5	M 2838 T	( - )	Cover, top
6	M 2839 T	( - )	Gasket
7	AM 2684 T	( - )	Seal, oil
8	AM 1514 T	( - )	Stud, lever shaft (pkg. of 2) (1 pkg. used)
9	AM 2683 T	( - )	Lever shaft assembly
10	AM 2724 T	( - )	Housing, with bushings and oil seals
11	P 44271 H	( - )	Bushing, Trunnion (2 used)
12	AM 906 T	( - )	Seal, oil, with cork washer
13	19H 1800 A	( - )	Screw, cap, 3/8" x 1-1/2"
14	M 849 T	( -329999 )	Support, steering gear (sub. for AM946T)
	T 10914 T	(330000- )	Support, steering gear
15	12H 304 A	( - )	Washer, lock, 3/8"
16	14H 812 A	( - )	Nut, hex., 3/8"
17	15H 604 A	( - )	Plug, pipe, 1/4"
18	M 933 T	( - )	Ring, snap (2 used)
19	M 932 T	( - )	Cup, ball bearing (2 used) (packed 2 in a pkg.)
20	R 26552 R	( - )	Ball bearing (22 used) (sub. for M719T)
21	M 2741 T	( - )	Worm, steering
22	M 720 T	( - )	Shim, .002" (use quantity required) (packed 5 in a pkg.)
	M 721 T	( - )	Shim, .003" (use quantity required) (packed 5 in a pkg.)
	M 722 T	( - )	Shim, .010" (use quantity required) (packed 3 in a pkg.)
23	AM 3669 T	( - )	Cover, front, with washers and cap screws (sub. for M934T)
24	M 723 T	( -320937 )	Screw, cap (special) (3 used)
	19H 2127 A	(320938- )	Screw, cap, 5/16" x 7/8" (3 used)
25	JD 19 R	( - )	Bolt (special) 1/2"
26	12H 236 A	( - )	Washer, lock, 3/4" (3 used)
27	19H 1768 A	( - )	Screw, cap, 3/4" x 2" (3 used)
28	M 4377 T	( - )	Washer, thrust (sub. for M842T)
29	M 827 T	( - )	Dowel, hollow
30	M 2669 T	( - )	Support, radiator (2 used)
31	AM 3846 T*	( - )	Support, front end (M4152T) with radiator supports, oil seal, bushing, cap screw, and hex. nut (sub. for M2665T and AM2447T)
32	M 2667 T	( - )	Seal, upper
33	M 2670 T	( - )	Bushing
34	R 35642 R	( - )	Seal, oil, lower (sub. for AM2555T)
35	T 11329 T	( - )	Arm, steering (sub. for M2742T)
36	M 2837 T	( - )	Nut, steering arm
37	22H 713 A	( - )	Screw, set, 1/2" x 2"
38	14H 826 A	( - )	Nut, hex., jam, 1/2"
39	M 2671 T	( - )	Screw, cap (special)
40	14H 760 A	( - )	Nut, hex., 5/8"
41	M 434 T	( - )	Screw, cap (special) 9/16" x 3-1/2" (3 used)
42	M 3244 T	( - )	Washer, plain (special) (2 used) (packed 4 in a pkg.)
43	M 285 T	( - )	Screw, cap (special) 9/16" x 5-1/2" (packed 5 in a pkg.)
44	19H 1899 A	( - )	Screw, cap, 7/16" x 2" (3 used)
45	12H 293 A	( - )	Washer, lock, 7/16" (3 used)
46	12H 317 A	( -322294 )	Washer, lock, 9/16" (2 used)
	M 3244 T	(322295- )	Washer, plain (special) (2 used) (packed 4 in a pkg.)
47	12H 303 A	( - )	Washer, lock, 5/16" (2 used)
48	12H 245 A	( - )	Washer, lock, 7/8"
49	AM 964 T	( - )	Bracket
50	12H 302 A	( - )	Washer, lock, 1/4" (2 used)
51	19H 1948 A	( - )	Screw, cap, 1/4" x 3/4" (2 used)

\*Also order one M4341T Fan Pulley, one M4150T Starting Crank Jaw, one AM3844T Starting Crank, one 26H20A Woodruff Key and two 19H1732A Cap Screws when AM3846T Front End Support is ordered as a replacement part on tractors prior to serial No. 322510, if customer desires to use crank for starting tractor.

# INSTRUMENT PANEL AND STEERING SHAFT (Serial No. -325000)

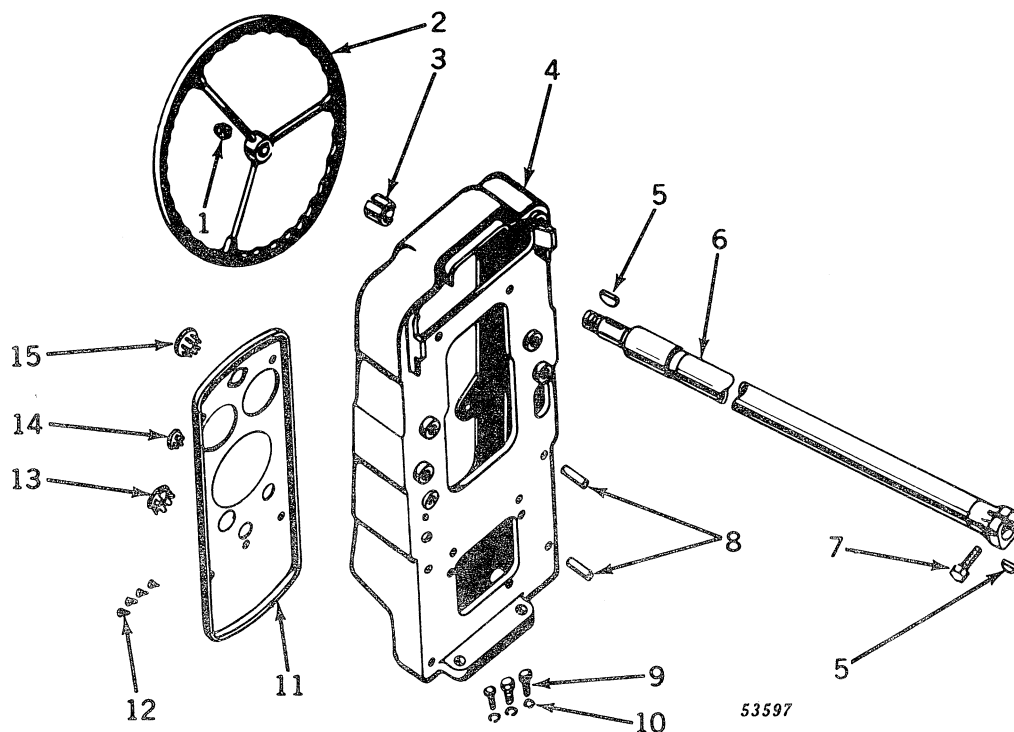

Key	Part No.	Serial No.	Description
1	AL 2315 T	(-325000)	Nut, hex. (special)
2	AM 2600 T	(-325000)	Wheel, steering (sub. for AL2180T)
3	M 2757 T	(-325000)	Bushing
4	AM 2707 T	(-325000)	Housing, instrument panel (M2855T) with rollpins (also order one M2756T and one M2757T)
5	26H 77 A	(-325000)	Key, Woodruff, 3/16" x 3/4" (2 used)
6	AM 2589 T	(-325000)	Tube, steering assembly
7	M 594 T	(-325000)	Screw, cap, 1/4" x 1-1/8", socket head (special) (packed 5 in a pkg.)
8	34H 101 A	(-325000)	Pin, roll, 1/4" x 1" (2 used)
9	19H 1732 A	(-325000)	Screw, cap, 3/8" x 1-1/4" (3 used)
10	12H 304 A	(-325000)	Washer, lock, 3/8" (3 used)
11	M 1923 T	(-325000)	Panel, instrument (S)
	M 2654 T	(-325000)	Panel, instrument (U)
12	21H 1144 A	(-325000)	Screw, mach., 1/4" x 1/2" (4 used)
13	M 2291 T	(-325000)	Plug, button, cigarette lighter
14	M 2655 T	(-325000)	Plug, button, mower switch
15	M 2047 T	(-325000)	Plug, button, dash lamp

# INSTRUMENT PANEL AND STEERING SHAFT

(Serial No. 325001-329999)

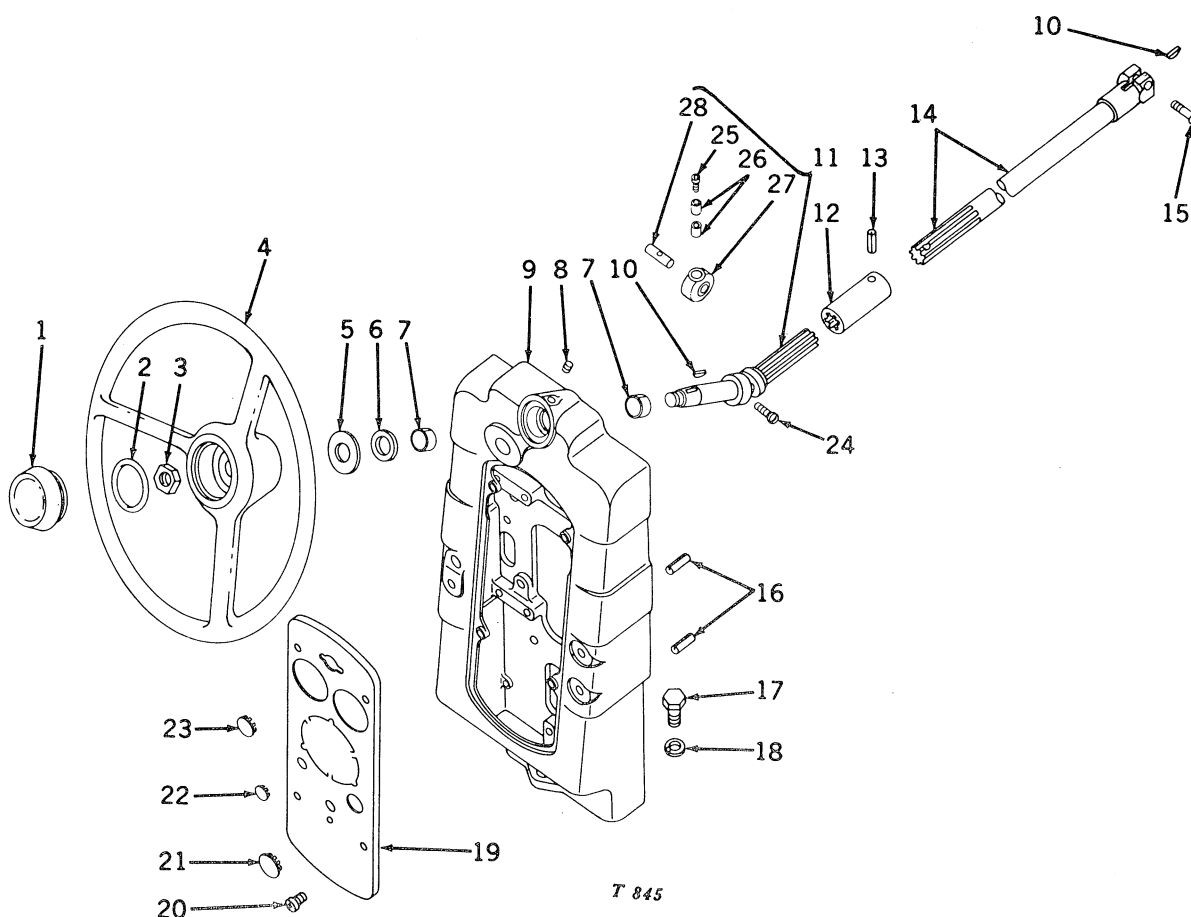

Key	Part No.	Serial No.	Description
1	F 3630 R	(325001-329999)	Emblem, manual steering
2	B 3690 R	(325001-329999)	Ring, "O"
3	14H 866 A	(325001-329999)	Nut, hex., jam, 5/8"
4	AM 3914 T	(325001-329999)	Wheel, steering
5	M 4322 T	(325001-329999)	Washer, bronze
6	AM 3935 T	(325001-329999)	Seal, oil
7	M 4376 T	(325001-329999)	Bushing (2 used)
8	22H 558 A	(325001-329999)	Screw, set, 1/4" x 1/4"
9	AM 3934 T	(325001-329999)	Housing (M4319T) instrument panel with bushings, oil seal, and roll pins
10	26H 77 A	(325001-329999)	Key, Woodruff, 3/16" x 3/4" (2 used)
11	AM 3915 T	(325001-329999)	Joint, universal
12	M 4323 T	(325001-329999)	Coupling
13	34H 78 A	(325001-329999)	Pin, roll, 3/16" x 1-1/8"
14	AM 3936 T	(325001-239999)	Shaft
15	M 594 T	(325001-329999)	Screw, cap (special) 1/4" x 1-1/8" (packed 5 in a pkg.)
16	34H 101 A	(325001-329999)	Pin, roll, 1/4" x 1" (2 used)
17	19H 1732 A	(325001-329999)	Screw, cap, 3/8" x 1-1/4" (3 used)
18	12H 304 A	(325001-329999)	Washer, lock, 3/8" (3 used)
19	M 1923 T	(325001-329999)	Panel, instrument (S)
	M 2654 T	(325001-329999)	Panel, instrument (U)
20	21H 1144 A	(325001-329999)	Screw, mach., 1/4" x 1/2" (4 used)
21	M 2291 T	(325001-329999)	Plug, button, cigarette lighter
22	M 2655 T	(325001-329999)	Plug, button, mower switch
23	M 2047 T	(325001-329999)	Plug, button, dash lamp
24	T 11423 T	(325001-329999)	Screw, socket head cap
25	T 11423 T	(325001-329999)	Screw, cap, special
26	AT 11379 T	(325001-329999)	Bushing, sleeve
27	T 11716 T	(325001-329999)	Block, center
28	T 11717 T	(325001-329999)	Pin, cross

# INSTRUMENT PANEL AND STEERING SHAFT

(Serial No. 330000-up)

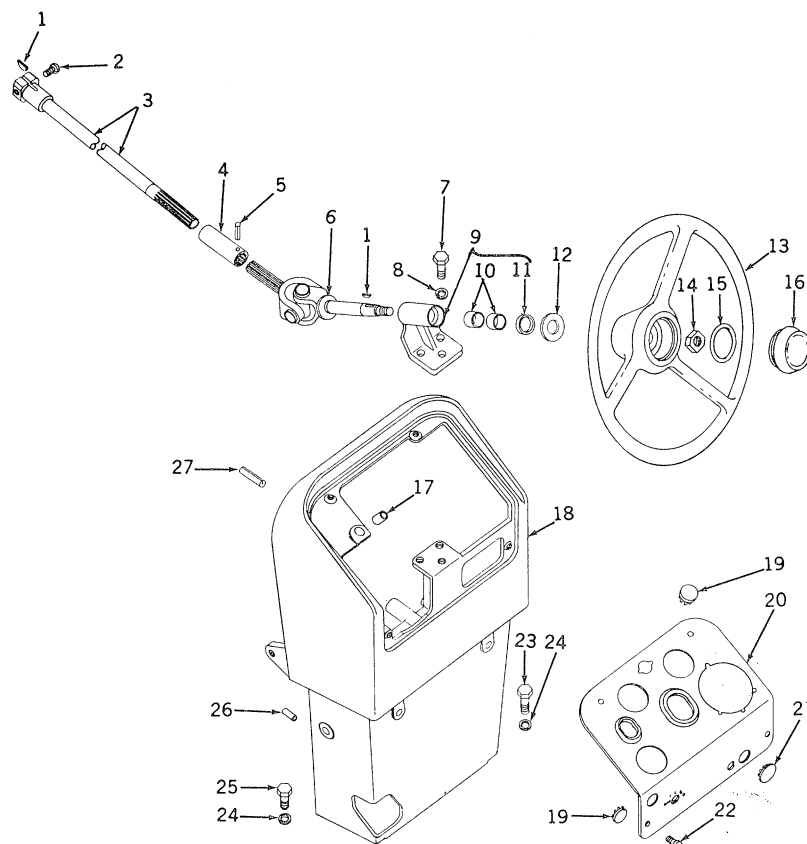

T 9015

Key	Part No.	Serial No.	Description
1	26H 77 A	(330000- )	Key, Woodruff, 3/16" x 3/4" (2 used)
2	M 594 T	(330000- )	Screw, cap, socket head, special (packed 5 in a pkg.)
3	AT 10768 T	(330000- )	Shaft, steering
4	M 4323 T	(330000- )	Coupling
5	34H 78 A	(330000- )	Pin, roll, 3/16" x 1-1/8"
6	AT 10791 T	(330000- )	Joint, universal
7	19H 1139 A	(330000- )	Screw, cap, 3/8" (3 used)
8	12H 304 A	(330000- )	Washer, lock, 3/8" x 1-1/8" (3 used)
9	AT 10760 T	(330000- )	Support, steering shaft
10	M 4376 T	(330000- )	Bushing (2 used)
11	AM 3935 T	(330000- )	Seal, oil
12	M 4322 T	(330000- )	Washer, plain, special
13	AM 3914 T	(330000- )	Wheel, steering
14	14H 866 A	(330000- )	Nut, hex., jam, 5/8"
15	B 3690 R	(330000- )	Ring, "O"
16	F 3630 R	(330000- )	Emblem, manual steering
17	T 10910 T	(330000- )	Bushing
18	AT 10763 T	(330000- )	Housing (T10863T) instrument panel with bushing and roll pins
19	M 2047 T	(330000- )	Plug, button, dash lamp and key switch holes (2 used)
20	T 10951 T	(330000- )	Panel, instrument
21	M 2291 T	(330000- )	Plug, button, cigarette lighter hole
22	21H 1144 A	(330000- )	Screw, mach., 1/4" x 1/2" (4 used)
23	19H 1800 A	(330000- )	Screw, cap, 3/8" x 1-1/2"
24	12H 304 A	(330000- )	Washer, lock, 3/8" (4 used)
25	19H 1732 A	(330000- )	Screw, cap, 3/8" x 1-1/4" (3 used)
26	34H 101 A	(330000- )	Pin, roll, 1/4" x 2" (2 used)
27	T 11534 T	(330000- )	Pin, groov-, special

## FRONT WEIGHT ATTACHMENT

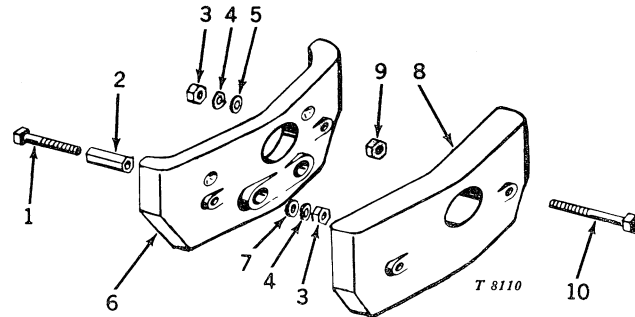

Key	Part No.	Serial No.	Description
1	M 2582 T	( - )	Bolt (special) 5/8" x 5-1/2" (2 used)
2	M 2160 T	( - )	Pilot (2 used)
3	14H 760 A	( - )	Nut, hex., 5/8" (4 used)
4	12H 294 A	( - )	Washer, lock, 5/8" (4 used)
5	24H 1368 A	( - )	Washer, plain, 21/32" x 1-5/16" x .090" (2 used)
6	AM 2332 T	( - )	WEIGHT, INNER (145 LBS.) (CONSISTS OF ONE M2546T FRONT WEIGHT AND ONE AT15577T ATTACHING HARDWARE)
7	24H 1106 A	( - )	Washer, plain, 11/16" x 1-3/4" x .134" (2 used)
8	AM 2333 T	( - )	WEIGHT, OUTER (150 LBS.) (CONSISTS OF ONE M2547T FRONT WEIGHT AND ONE AT16776T ATTACHING HARDWARE)
9	14H 821 A	( - )	Nut, hex., 5/8" (2 used)
10	M 2548 T	( - )	Bolt (special) 5/8" x 7-3/4" (2 used)

Capital letters indicate an attachment. Attachments must be listed on separate order from replacement parts order.

## TOUCH-O-MATIC OIL LINES

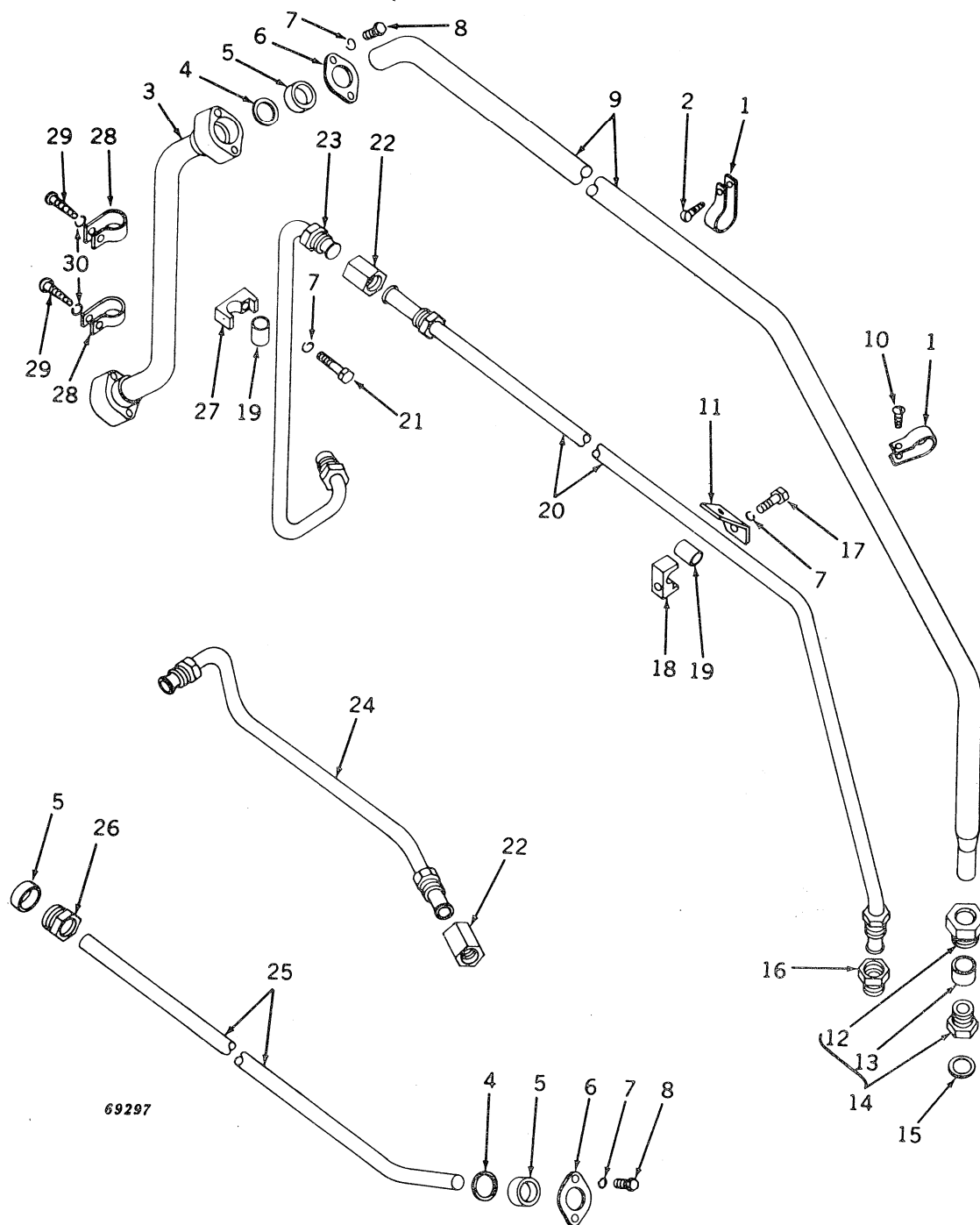

## TOUCH-O-MATIC OIL LINES -- Continued

Key	Part No.	Serial No.	Description
1	AM 2985 T	( - )	Clamp, tube with speed nut (2 used)
2	M 567 T	( - )	Screw, sheet metal, No. 10 x 1-1/4"
3	AM 2998 T	( -329999 )	Line, pump inlet in panel
	AT 10765 T	(330000- )	Line, pump inlet in panel
4	M 3247 T	( - )	Ring, seal (2 used)
5	M 3246 T	( - )	Seal (3 used)
6	M 3250 T	( - )	Flange (2 used)
7	12H 302 A	( - )	Washer, lock, 1/4" (8 used)
8	19H 1948 A	( - )	Screw, cap, 1/4" x 3/4" (4 used)
9	M 3760 T	( -329999 )	Line, pump inlet, front
	T 11004 T	(330000-330301 )	Line, pump inlet, front
	T 10916 T	(330302- )	Line, pump inlet, front
10	M 2474 T	( - )	Screw, sheet metal, No. 10 x 7/8" (sub. for M364T) (packed 4 in a pkg.)
11	M 3251 T	( - )	Bracket
12	M 1041 T	( -330301 )	Nut (sub. for M1158T)
	M 3190 T	(330302- )	Nut
13	M 1040 T	( -330301 )	Sleeve
	M 3189 T	(330302- )	Sleeve
14	AM 1087 T	( -330301 )	Nut, with sleeve and connector
	AM 2945 T	(330302- )	Connector, with nut and sleeve
15	T 13213 T	( -330301 )	Washer, aluminum (sub. for M1038T) (packed 2 in a pkg.)
	M 3192 T	(330302- )	Gasket
16	M 1370 T	( - )	Connector
17	19H 2036 A	( - )	Screw, cap, 1/4" x 7/8"
18	M 2394 T	( - )	Clamp
19	M 2395 T	( - )	Sleeve (4 used)
20	AM 1448 T	( -329999 )	Line, pump outlet, front
	AT 10379 T	(330000- )	Line, pump outlet, front
21	19H 1898 A	( -329999 )	Screw, cap, 1/4" x 1-1/2" (3 used)
	19H 1791 A	(330000- )	Screw, cap, 1/4" x 1-1/4" (3 used)
22	M 1350 T	( - )	Connector (2 used)
23	AM 2999 T	( -329999 )	Line, pump outlet in panel
	AT 10766 T	(330000- )	Line, pump outlet in panel
24	AM 2990 T	( - )	Line, pump outlet, rear
	AM 3413 T	( - )	Line, pump outlet, rear (S) when equipped with dual touch-o-matic
25	M 3259 T	( - )	Line, pump inlet, rear
	M 3726 T	( - )	Line, pump inlet, rear (S) when equipped with dual touch-o-matic
26	M 3249 T	( - )	Nut
27	M 2394 T	( -329999 )	Clamp (3 used)
	T 10532 T	(330000- )	Clamp (3 used)
28	AM 2985 T	( -329999 )	Clamp, tube, with speed nut (2 used)
	T 10531 T	(330000- )	Clamp, tube (2 used)
29	M 567 T	( -329999 )	Screw, sheet metal, No. 10 x 1-1/4" (2 used)
	21H 1019 A	(330000- )	Screw, mach., No. 10 x 1/2" (2 used)
30	12H 246 A	(330000- )	Washer, lock, No. 10 (2 used)



## REMOTE CONTROL HYDRAULIC OIL LINES

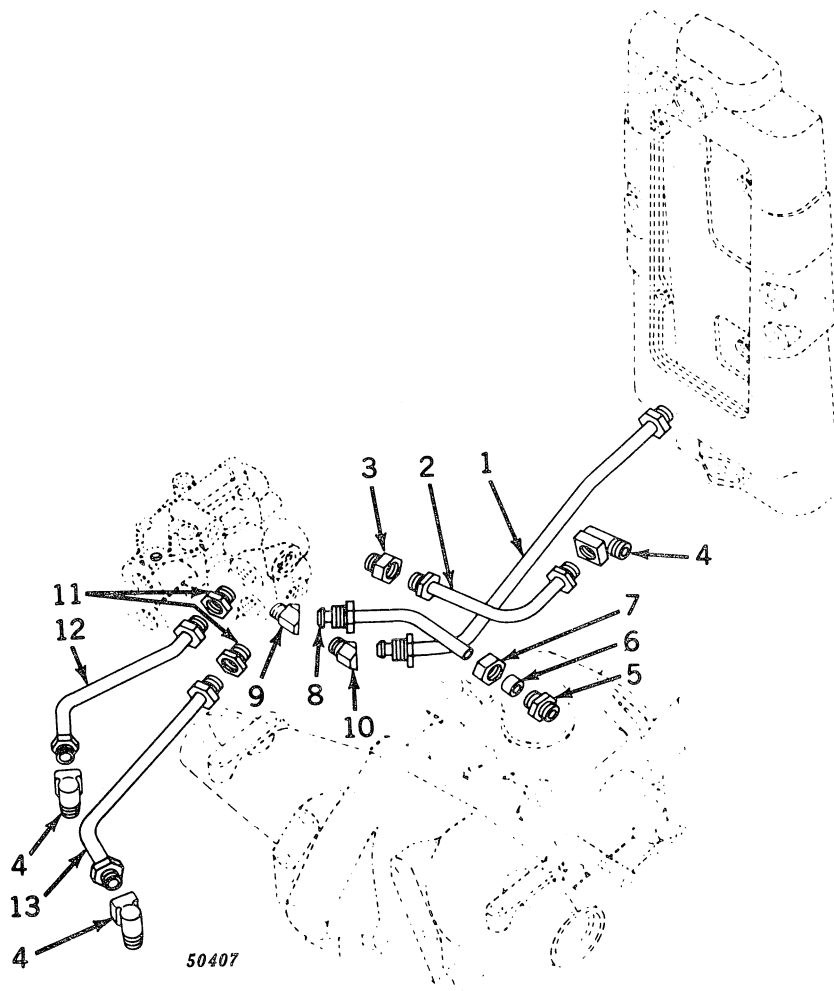

Key	Part No.	Serial No.	Description
1	AM 3116 T	( - )	Line, instrument panel to control valve
2	AM 2424 T	( - )	Line, control valve to cylinder and valve housing
3	M 1370 T	( - )	Connector, control valve
4	M 1342 T	( - )	Elbow (3 used)
5	M 2638 T	( - )	Body, connector
6	M 1167 T	( - )	Seal
7	M 1166 T	( - )	Nut
8	AM 2425 T	( - )	Line, bypass, control valve to front cover
9	M 2642 T	( - )	Elbow, control valve
10	M 1345 T	( - )	Elbow
11	L 1670 C	( - )	Adaptor, control valve (2 used)
12	AM 3118 T	( - )	Line, coupling, left
13	AM 3117 T	( - )	Line, coupling, right

## TOUCH-O-MATIC PUMP

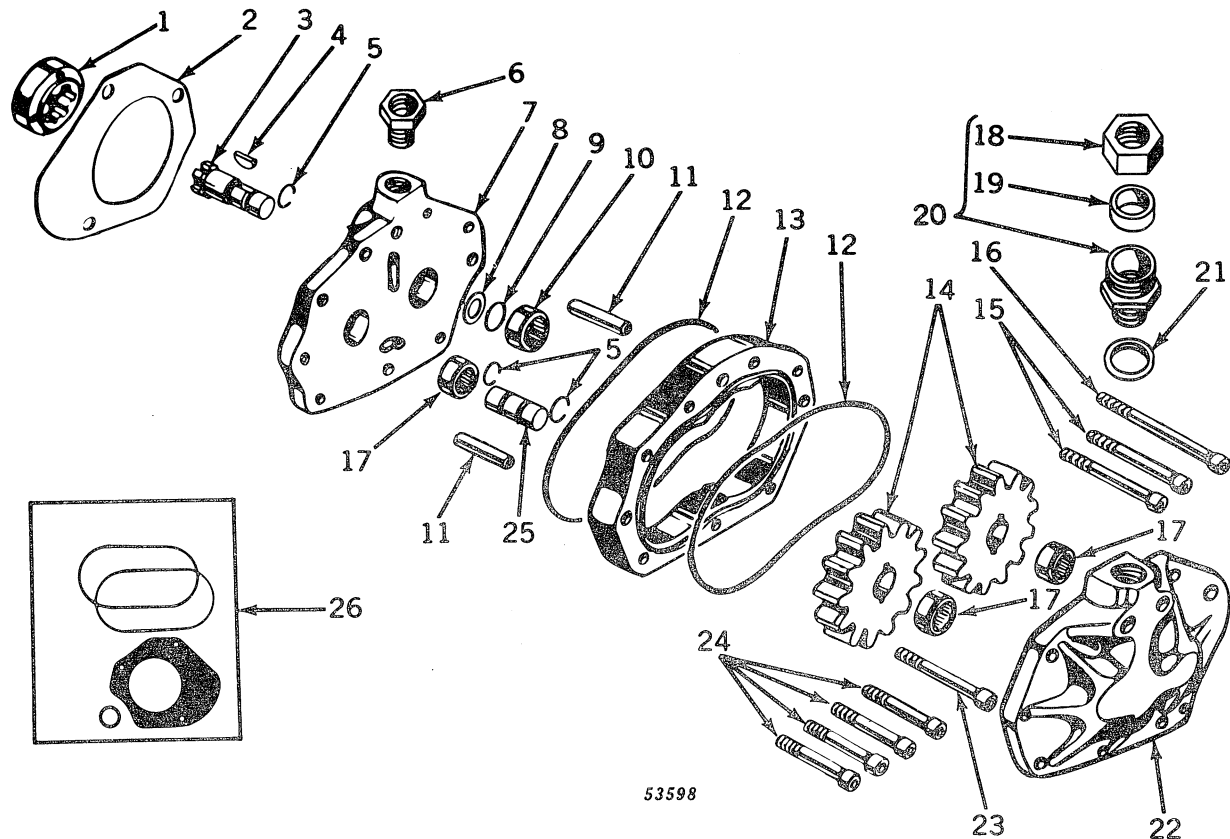

Key	Part No.	Serial No.	Description
1	M 1845 T	( - )	Coupling
2	M 1039 T	( - )	Gasket (packed 2 in a pkg.)
3	M 1868 T	( - )	Shaft, drive
4	M 1869 T	( - )	Key, Woodruff (special)
5	M 1871 T	( - )	Ring, snap (3 used)
6	M 1370 T	( - )	Connector
7	M 1769 T	( - )	Base
8	M 1865 T	( - )	Washer (packed 5 in a pkg.)
9	M 1866 T	( - )	Ring, "O"
10	JD 8804 T	( - )	Bearing, needle
11	M 1027 T	( - )	Pin, dowel (2 used)
12	T 16572 T	( - )	Ring, sealing (2 used) (sub. for M1030T) (packed 2 in a pkg.)
13	M 1029 T	( - )	Center (sub. for AM1100T)
14	M 1870 T	( - )	Gear (2 used)
15	M 507 T	( - )	Screw, cap (special) 5/16" x 2-1/2" (2 used)
16	M 508 T	( - )	Screw, cap (special) 5/16" x 3-1/4"
17	JD 8803 T	( - )	Bearing, needle (3 used)
18	M 1041 T	( -330301 )	Nut (sub. for M1158T)
19	M 3190 T	(330302- )	Nut
20	M 1040 T	( -330301 )	Sleeve
21	M 3189 T	(330302- )	Sleeve
22	AM 1087 T	( -330301 )	Connector, with nut and sleeve
23	AM 2945 T	(330302- )	Connector, with nut and sleeve
24	T 13213 T	( -330301 )	Washer, aluminum (sub. for M1038T) (packed 2 in a pkg.)
25	M 3192 T	(330302- )	Gasket
26	M 1770 T	( -330301 )	Cover
..	M 3191 T	(330302- )	Cover
..	M 1036 T	( - )	Screw, cap (special) 5/16" x 2-1/4"
..	M 1035 T	( - )	Screw, cap (special) 5/16" x 1-3/4" (4 used)
..	M 1867 T	( - )	Shaft, idler
..	AM 1149 T	( - )	Gasket set for series 320 and 330 pump
..	AM 1808 T	( -330301 )	Pump, complete
..	AM 2947 T	(330302- )	Pump, complete

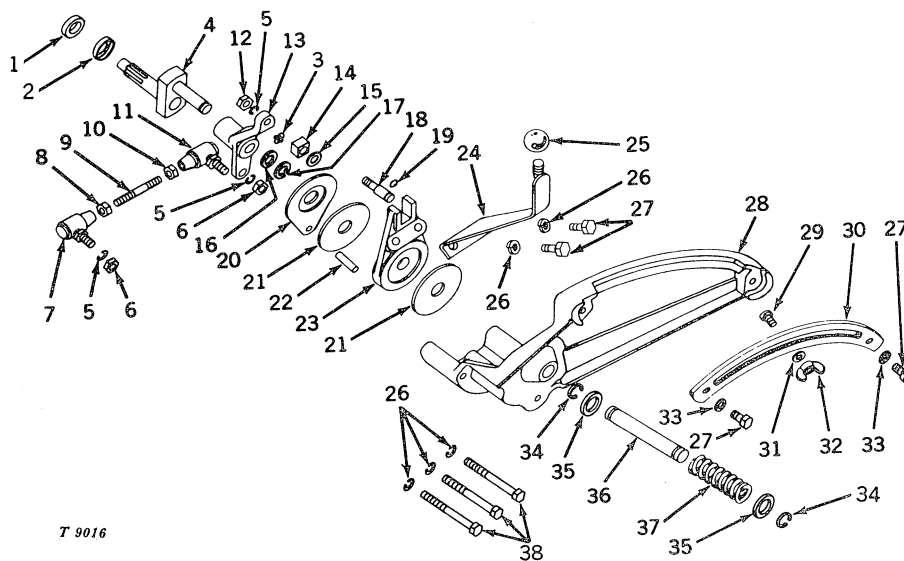
TOUCH-O-MATIC QUADRANT ASSEMBLY  
STANDARD

T 9016

Key	Part No.	Serial No.	Description
1	M 2093 T	(-330956)	Seal (packed 2 in a pkg.)
	AT 11952 T	(330957-)	Seal
2	M 2012 T	(-330956)	Retainer
3	JD 7797	(-)	Fitting, grease
4	AM 2031 T	(-)	Shaft assembly
5	12H 304 A	(-)	Washer, lock, 3/8" (3 used)
6	14H 846 A	(-)	Nut, hex., 3/8" (2 used)
7	AM 1925 T	(-)	Joint, ball assembly, L.H. thread
8	14H 769 A	(-)	Nut, hex., jam, 3/8", L.H. thread
9	M 2141 T	(-)	Rod
10	14H 774 A	(-)	Nut, hex., jam, 3/8", R.H. thread
11	AM 1924 T	(-)	Joint, ball assembly, R.H. thread
12	14H 812 A	(-)	Nut, hex., 3/8"
13	M 1828 T	(-)	Lever, equalizing
14	M 2159 T	(-)	Crosshead
15	L 853 T	(-)	Washer, plain
16	M 1304 T	(-)	Washer, retaining (packed 2 in a pkg.)
17	M 1306 T	(-)	Ring, snap (packed 2 in a pkg.)
18	M 2000 T	(-)	Pin
19	M 331 T	(-)	Ring, snap (packed 2 in a pkg.)
20	M 2181 T	(-)	Plate, friction
21	M 2097 T	(-)	Disk, friction (2 used)
22	34H 117 A	(-)	Pin, roll, 5/16" x 1-1/4"
23	M 1921 T	(-)	Anchor
24	AM 2033 T	(-)	Lever, control
25	M 526 T	(-)	Knob
26	12H 303 A	(-)	Washer, lock, 5/16" (5 used)
27	19H 1813 A	(-)	Screw, cap, 5/16" x 5/8" (4 used)
28	M 1822 T	(-)	Quadrant
29	M 1211 T	(-)	Screw, stop
30	M 2101 T	(-)	Segment
31	M 1977 T	(-)	Washer
32	14H 819 A	(-)	Nut, wing, 5/16"
33	24H 1289 A	(-)	Washer, plain, 21/64" x 5/8" x .048" (2 used)
34	M 2095 T	(-)	Ring, snap (2 used)
35	M 2170 T	(-)	Retainer (2 used)
36	M 1997 T	(-)	Shaft, pivot
37	M 2096 T	(-325000)	Spring
	M 4430 T	(325001-)	Spring
38	19H 1907 A	(-)	Screw, cap, 5/16" x 2-3/4" (3 used)

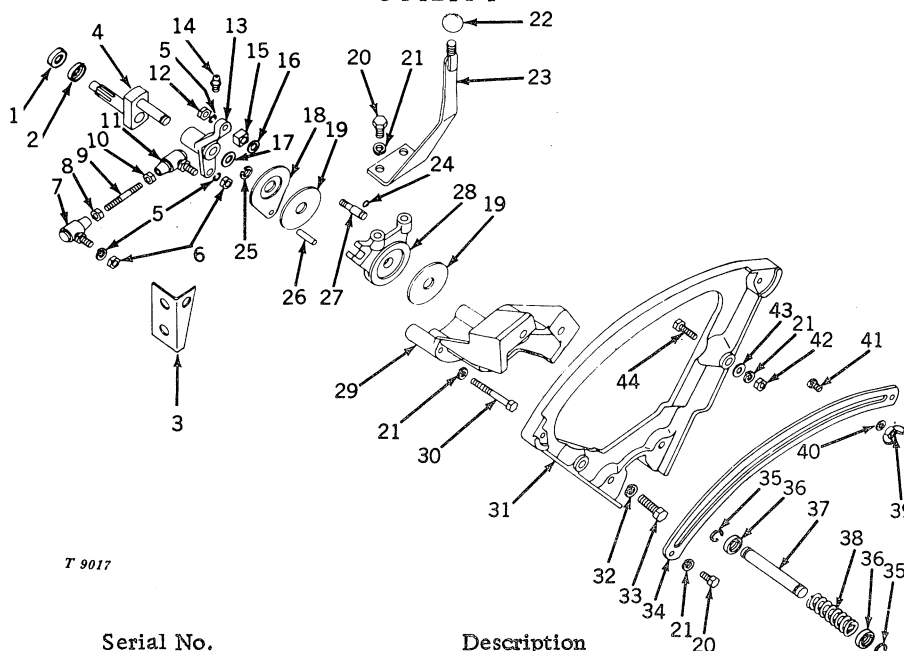
TOUCH-O-MATIC QUADRANT ASSEMBLY  
UTILITY

T 9017

Key	Part No.	Serial No.	Description
1	M 2093 T	(-330956)	Seal (packed 2 in a pkg.)
	AT 11952 T	(330957-)	Seal
2	M 2012 T	(-330956)	Retainer
3	M 2563 T	(-)	Bracket, anchor (used when three-point hitch is not installed)
4	AM 2170 T	(-)	Shaft assembly
5	12H 304 A	(-)	Washer, lock, 3/8" (3 used)
6	14H 846 A	(-)	Nut, hex., 3/8" (2 used)
7	AM 1925 T	(-)	Joint, ball assembly, L.H. thread
8	14H 769 A	(-)	Nut, hex., jam, 3/8", L.H. thread
9	M 2420 T	(-)	Rod, control
	M 2562 T	(-)	Rod, control (used when three-point hitch is not installed)
10	14H 774 A	(-)	Nut, hex., jam, 3/8", R.H. thread
11	AM 1924 T	(-)	Joint, ball assembly, R.H. thread
12	14H 812 A	(-)	Nut, hex., 3/8"
13	M 2408 T	(-)	Lever, equalizing
14	JD 7797	(-)	Fitting, grease
15	M 2159 T	(-)	Crosshead
16	L 853 T	(-)	Washer, plain
17	M 1304 T	(-)	Washer, retaining (packed 2 in a pkg.)
18	M 2181 T	(-)	Plate, friction
19	M 2097 T	(-)	Disk, friction (2 used)
20	19H 1813 A	(-)	Screw, cap, 5/16" x 5/8" (4 used)
21	12H 303 A	(-)	Washer, lock, 5/16" (9 used)
22	M 526 T	(-)	Knob
23	AM 2172 T	(-)	Lever, control
24	M 331 T	(-)	Ring, snap (packed 2 in a pkg.)
25	M 1306 T	(-)	Ring, snap (packed 2 in a pkg.)
26	34H 117 A	(-)	Pin, roll, 5/16" x 1-1/4"
27	M 2000 T	(-)	Pin
28	M 2412 T	(-)	Anchor
29	M 2478 T	(-)	Hub, quadrant
30	19H 1907 A	(-)	Screw, cap, 5/16" x 2-3/4" (3 used)
31	M 2409 T	(-)	Quadrant
32	12H 293 A	(-)	Washer, lock, 7/16" (2 used)
33	19H 1978 A	(-)	Screw, cap, 7/16" x 1-1/2" (2 used)
34	M 2410 T	(-)	Segment
35	M 2095 T	(-)	Ring, snap (2 used)
36	M 2170 T	(-)	Retainer (2 used)
37	M 1997 T	(-)	Shaft, pivot
38	M 2096 T	(-325000)	Spring
	M 4430 T	(325001-)	Spring
39	14H 819 A	(-)	Nut, wing, 5/16"
40	M 1977 T	(-)	Washer
41	M 1211 T	(-)	Screw, stop
42	14H 785 A	(-)	Nut, hex., 5/16" (2 used)
43	24H 1122 A	(-)	Washer, plain, 11/32" x 7/8" x .060" (4 used)
44	19H 1849 A	(-)	Screw, cap, 5/16" x 1-1/4" (2 used)

TOUCH-O-MATIC FRONT COVER AND QUADRANT  
STANDARD TRACTOR WHEN EQUIPPED WITH DUAL TOUCH-O-MATIC

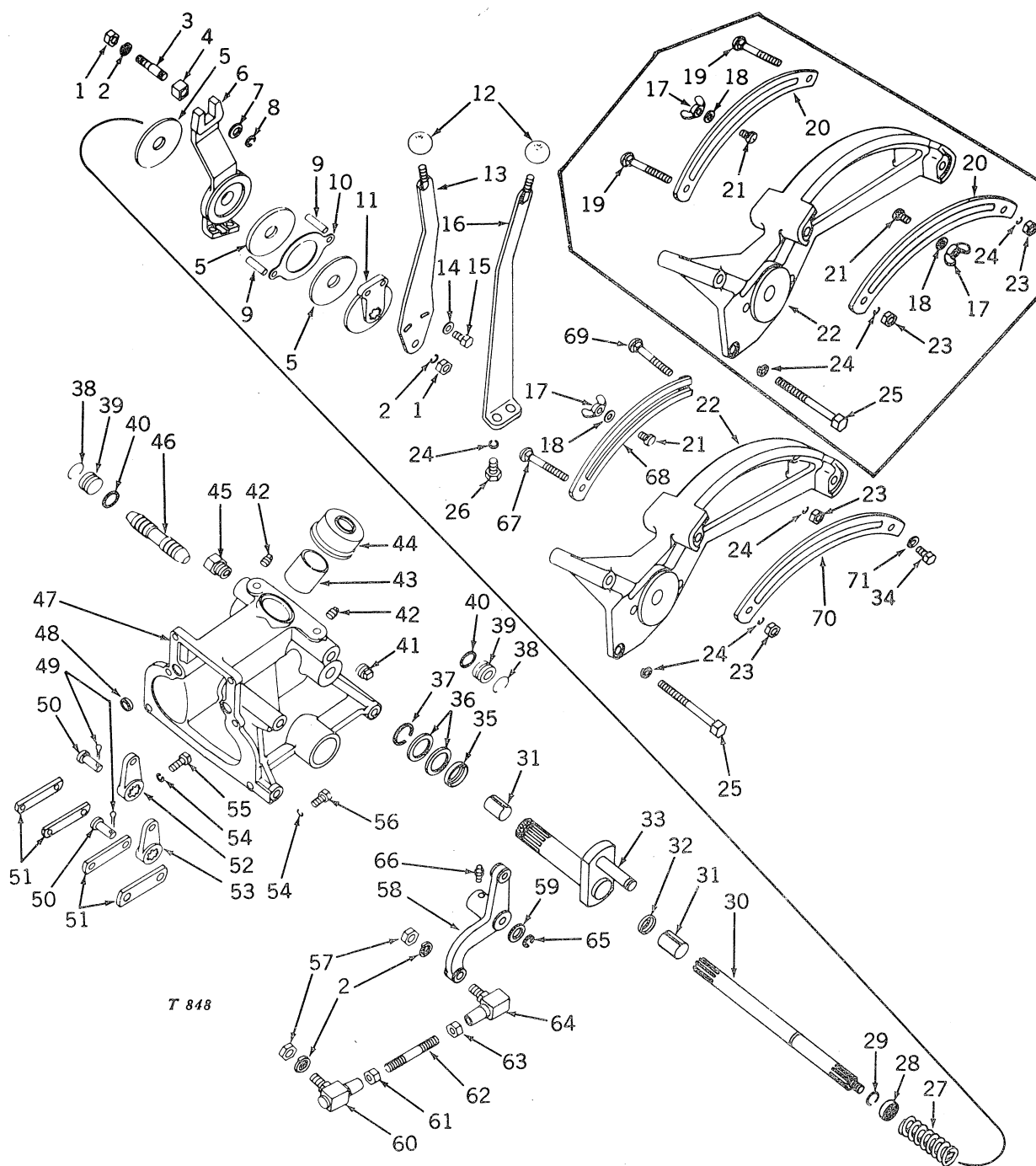

Key	Part No.	Serial No.	Description
1	14H 812 A	( )	Nut, hex., 3/8" (2 used)
2	12H 304 A	( )	Washer, lock, 3/8" (4 used)
3	M 2000 T	( )	Pin
4	M 2159 T	( )	Crosshead
5	M 2097 T	( )	Disk, friction (3 used)

TOUCH-O-MATIC FRONT COVER AND QUADRANT -- Continued  
STANDARD TRACTOR WHEN EQUIPPED WITH DUAL TOUCH-O-MATIC

Key	Part No.	Serial No.	Description
6	M 3563 T	( - )	Lever
7	L 853 T	( - )	Washer
8	M 331 T	( - )	Ring, snap (packed 2 in a pkg.)
9	34H 117 A	( - )	Pin, roll, 5/16" x 1-1/4" (2 used)
10	M 1910 T	( - )	Plate, friction
11	M 1809 T	( - )	Hub
12	M 526 T	( - )	Knob (2 used)
13	AM 3429 T	( - )	Lever, left control
14	24H 1287 A	( - )	Washer, plain, 9/32" x 5/8" x .060" (2 used)
15	19H 1919 A	( - )	Screw, cap, 1/4" x 5/8" (2 used)
16	AM 3428 T	( - )	Lever, right control
17	14H 819 A	( - )	Nut, wing, 5/16" (2 used)
18	M 1977 T	( - )	Washer, plain (special) (2 used)
19	3H 1506 A	( - )	Bolt, cge., 5/16" x 3" (2 used)
20	M 2101 T	( - )	Segment (2 used)
21	M 1211 T	( - )	Screw, stop (2 used)
22	AM 3729 T	( - )	Quadrant (M3990T) with left segment, cap screw, and cge. bolt (sub. for M3574T)
23	14H 785 A	( - )	Nut, hex., 5/16" (2 used)
24	12H 303 A	( - )	Washer, lock, 5/16" (5 used)
25	19H 2044 A	( - )	Screw, cap, 5/16" x 4" (3 used)
26	19H 1813 A	( - )	Screw, cap, 5/16" x 5/8" (2 used)
27	M 2096 T	( -325000 )	Spring
	M 4430 T	( 325001- )	Spring
28	M 2170 T	( - )	Retainer
29	M 2095 T	( - )	Ring, snap
30	M 3737 T	( - )	Shaft, left control
31	M 3736 T	( - )	Bushing (2 used)
32	AM 3426 T	( - )	Seal, oil
33	AM 3427 T	( - )	Shaft, hollow lever assembly
34	19H 1900 A*	( - )	Screw, cap, 5/16" x 3/4"
35	R 35645 R	( - )	Seal, oil (sub. for AM2555T)
36	M 847 T	( - )	Washer, plain (special) (2 used)
37	M 205 T	( - )	Ring, snap
38	M 3265 T	( - )	Ring, snap (2 used) (packed 2 in a pkg.)
39	M 3266 T	( - )	Sub. one T12619T and one T13119T
40	M 543 T	( - )	Sub. one T13119T and one T12619T
41	15H 276 A	( - )	Plug, pipe, 3/8"
42	15H 253 A	( - )	Plug, pipe, 1/8" (2 used)
43	AM 1576 T	( - )	Tube, filler
44	AM 1586 T	( - )	Cap, breather
45	M 1370 T	( - )	Connector
46	M 2919 T	( - )	Valve, shuttle
47	M 4053 T	( - )	Sub. one T18482T, one T18481T, one T11392T, one T11397T, one T11399T, one M1098T, and one AM1074T
48	M 3150 T	( - )	Seal (2 used) (packed 5 in a pkg.)
49	11H 233 A	( - )	Pin, cotter, 3/32" x 1/2" (4 used)
50	L 307 T	( - )	Pin (4 used)
51	M 1980 T	( - )	Link (4 used)
52	M 3507 T	( - )	Crank, control, left
53	M 3506 T	( - )	Crank, control, right
54	12H 302 A	( - )	Washer, lock, 1/4" (7 used)
55	19H 1791 A	( - )	Screw, cap, 1/4" x 1-1/4" (2 used)
56	19H 2036 A	( - )	Screw, cap, 1/4" x 7/8" (5 used)
57	14H 846 A	( - )	Nut, hex., 3/8" (2 used)
58	M 3564 T	( - )	Lever, equalizing
59	M 1304 T	( - )	Washer, retaining (packed 2 in a pkg.)
60	AM 1925 T	( - )	Joint, ball assembly, left-hand thread
61	14H 769 A	( - )	Nut, hex., jam, 3/8", left-hand thread
62	M 3730 T	( - )	Rod, control
63	14H 774 A	( - )	Nut, hex., jam, 3/8", right-hand thread
64	AM 1924 T	( - )	Joint, ball assembly, right-hand thread
65	M 1306 T	( - )	Ring, snap (packed 2 in a pkg.)
66	JD 7797	( - )	Fitting, grease
67	3H 1506 A*	( - )	Bolt, cge., 5/16" x 3"
68	AM 3728 T*	( - )	Segment, left
69	3H 1515 A*	( - )	Bolt, cge., 5/16" x 2"
70	M 2101 T*	( - )	Segment, right
71	12H 303 A*	( - )	Washer, lock, 5/16"

\*Replacement parts for AM3729T Quadrant Assembly when AM3729T has been installed on tractor as a service part.

## TOUCH-O-MATIC CYLINDER AND VALVE HOUSING

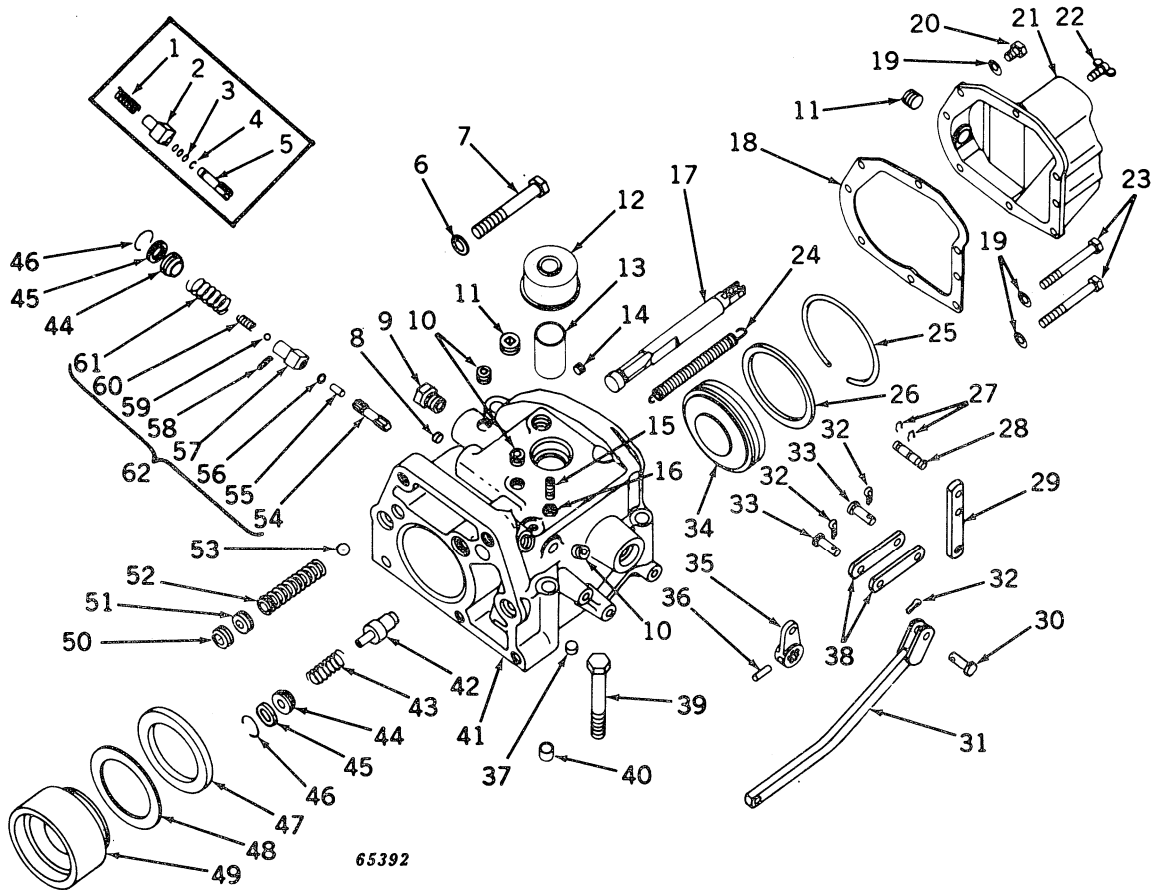

## TOUCH-O-MATIC CYLINDER AND VALVE HOUSING -- Continued

Key	Part No.	Serial No.	Description
1	F 3322 R	( -325000)	Spring (sub. for H834R)
2	M 2623 T	( -325000)	Valve, check
3	M 515 T	( -325000)	Shim, .002", check valve push rod (as required) (sub. for AM762T) (packed 5 in a pkg.)
	R 28785 R	( -325000)	Shim, .005", check valve push rod (as required) (sub. for AM763T) (packed 5 in a pkg.)
	R 28786 R	( -325000)	Shim, .010", check valve push rod (as required) (sub. for AM764T) (packed 5 in a pkg.)
4	M 519 T	( -325000)	Ring, snap (packed 3 in a pkg.)
5	M 1964 T	( -325000)	Rod, push
6	12H 301 A	( - )	Washer, lock, 1/2"
7	19H 1781 A	( - )	Screw, cap, 1/2" x 3-1/2"
8	M 1102 T	( - )	Plug, cupped
9	M 1370 T	( - )	Connector
10	15H 275 A	( - )	Plug, pipe, ctsk., 1/4" (3 used)
11	15H 624 A	( - )	Plug, pipe, ctsk., 1/2" (2 used)
12	AM 1586 T	( - )	Cap, breather
13	AM 1576 T	( - )	Tube, filler
14	15H 276 A	( - )	Plug, pipe, ctsk., 3/8"
15	22H 567 A	( - )	Screw, set, 1/4" x 1-1/4" (headless cup point)
16	14H 786 A	( - )	Nut, hex., 1/4"
17	AM 1920 T	( - )	Valve, control
18	M 2264 T	( - )	Gasket
19	12H 303 A	( - )	Washer, lock, 5/16" (8 used)
20	19H 2127 A	( - )	Screw, cap, 5/16" x 7/8" (6 used)
21	AM 2437 T	( - )	Cover, front (M2618T), with pipe plugs
22	AM 292 T	( - )	Cock, drain
23	19H 1904 A	( - )	Screw, cap, 5/16" x 3" (2 used)
24	M 2260 T	( - )	Spring
25	M 3042 T	( - )	Ring, snap
26	M 2261 T	( - )	Seal
27	M 2396 T	( - )	Ring, snap (2 used) (packed 10 in a pkg.)
28	M 1965 T	( - )	Pin
29	M 2154 T	( - )	Sub. one T13860T, one T13861T, and one 34H7A
30	.....	( -325313)	Sub. one L307T and one 11H233A
	L 307 T	(325314- )	Pin
31	AM 2035 T	( - )	Link, control assembly
32	11H 233 A	(325314- )	Pin, cotter, 3/32" x 1/2" (3 used)
33	L 307 T	( - )	Pin (2 used)
34	M 3329 T	( - )	Head, cylinder
35	M 1815 T	( - )	Crank, control
36	34H 47 A	( - )	Pin, roll
37	M 523 T	( - )	Plug, cupped
38	M 1980 T	( - )	Link, connecting (2 used)
39	M 804 T	( - )	Screw, cap (special) 1/2" x 4-1/4" (4 used)
40	M 1873 T	( - )	Dowel (2 used) (S)
41	AM 3160 T	( - )	Housing, cylinder and valve (M3330T) with cupped plugs
42	M 522 T	( - )	Valve, by-pass
43	F 3322 R	( - )	Spring (sub. for H834R)
44	M 3266 T	( - )	Sub. one T12619T and one T13119T
45	M 543 T	( - )	Sub. one T13119T and one T12619T
46	M 3265 T	( - )	Ring, snap (2 used) (packed 2 in a pkg.)
47	F 834 R	( - )	Ring, piston
48	F 919 R	( - )	Washer
49	M 1780 T	( - )	Piston
50	M 1832 T	( - )	Screw, lock
51	M 521 T	( - )	Screw, adjusting
52	M 1552 T	( - )	Spring, relief
53	M 886 T	( - )	Ball, relief valve
54	M 4431 T	(325001- )	Rod, check valve push
55	AT 10470 T	(325001-325313)	Ball, check, push rod service package, with check valve (sub. for AM4001T)
	AT 10565 T	(325314- )	Ball, check, push rod service package
56	M 4429 T	(325001- )	Shim (approx. 3 used) (packed 3 in a pkg.)
57	AT 10470 T	(325001- )	Ball, check, push rod service package, with check valve (sub. for M4422T)
58	34H 7 A	(325001- )	Pin, roll, 5/64" x 5/8"
59	M 2081 T	(325001- )	Ball
60	M 4428 T	(325001- )	Spring
61	T 10604 T	(325001- )	Spring (sub. for M1321T)
62	AT 10471 T	( - )	Two-stage check valve assembly



# TOUCH-O-MATIC CYLINDER AND VALVE HOUSING STANDARD TRACTOR WHEN EQUIPPED WITH DUAL TOUCH-O-MATIC

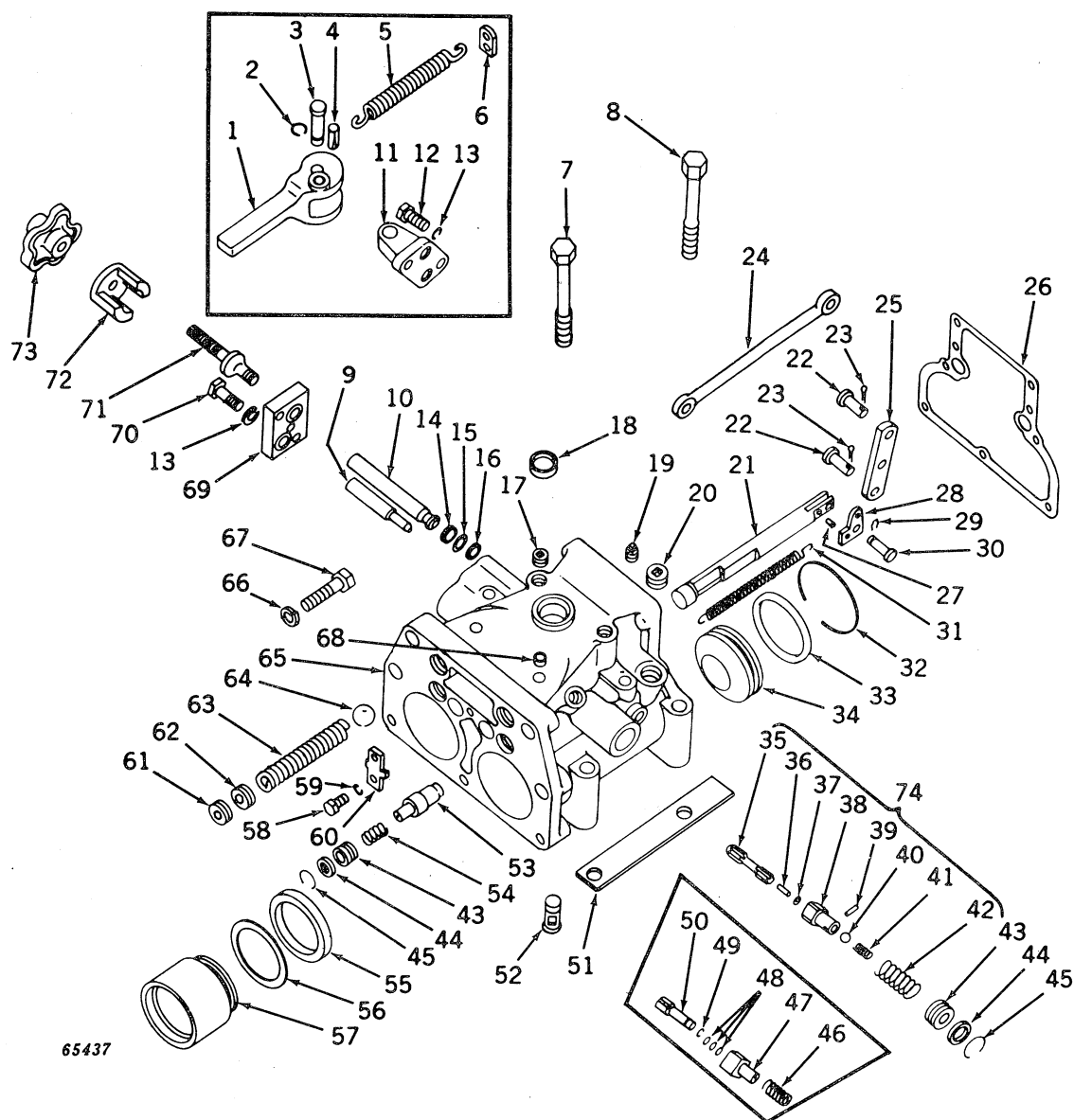

Key	Part No.	Serial No.	Description
1	M 2828 T	( -325114)	Lever, selector
2	M 331 T	( -325114)	Ring, snap (packed 2 in a pkg.)
3	M 2004 T	( -325114)	Pin, pivot
4	M 2106 T	( -325114)	Pin, groov-, 5/16" x 1"
5	M 2112 T	( -325114)	Spring
6	M 3374 T	( -325114)	Clip, attaching

**TOUCH-O-MATIC CYLINDER AND VALVE HOUSING -- Continued**  
**STANDARD TRACTOR WHEN EQUIPPED WITH DUAL TOUCH-O-MATIC**

Key	Part No.	Serial No.	Description
7	M 2122 T	( - )	Screw, cap, rear, special, 1/2" x 3-3/4" (2 used)
8	M 3232 T	( - )	Screw, cap, front, special, 1/2" x 4-1/2" (2 used)
9	M 1927 T	( - )	Valve, crossover, bottom
10	M 1992 T	( - )	Valve, crossover, top
11	M 2555 T	( -325114)	Bracket
12	19H 2284 A	( -325114)	Screw, cap, 3/8" x 7/8" (2 used)
13	12H 304 A	( -325114)	Washer, lock, 3/8" (2 used)
14	M 3110 T	( - )	Washer, retaining (2 used)
15	M 4099 T	( - )	Washer, back-up (2 used) (packed 4 in a pkg.)
16	M 3150 T	( - )	Seal, oil (2 used) (packed 5 in a pkg.)
17	15H 275 A	( - )	Plug, pipe, ctsk. hd., 1/4" (8 used)
18	A 3910 R	( - )	Plug (sub. for L1196T)
19	15H 253 A	( - )	Plug, pipe, sq. hd., 1/8" (3 used)
20	15H 624 A	( - )	Plug, pipe, ctsk. hd., 1/2" (2 used)
21	AM 1920 T	( - )	Valve control, with rollpin (2 used)
22	L 307 T	( - )	Pin (4 used)
23	11H 233 A	( - )	Pin, cotter (4 used)
24	AM 1078 T	( - )	Rod, valve (2 used)
25	M 1984 T	( - )	Equalizer (2 used)
26	M 1117 T	( - )	Gasket, front cover (packed 2 in a pkg.)
27	34H 35 A	( - )	Pin, roll, 1/8" x 3/8" (2 used)
28	M 1898 T	( - )	Clip (2 used)
29	M 2396 T	( - )	Ring, snap (2 used) (packed 10 in a pkg.)
30	M 2104 T	( - )	Pin (2 used)
31	M 2105 T	( - )	Spring (2 used)
32	M 3267 T	( - )	Ring, snap (2 used)
33	M 540 T	( - )	Seal (2 used)
34	M 3268 T	( - )	Head, cylinder (2 used)
35	M 4431 T	(325001-)	Rod, check valve push (2 used)
36	AT 10470 T	(325001-325313)	Ball, check, push rod service package, with check valve (2 used) (sub. for AM4001T)
	AT 10565 T	(325314-)	Ball, check, push rod service package
37	M 4429 T	(325001-)	Shim (approx. 6 used) (packed 3 in a pkg.)
38	AT 10470 T	(325001-)	Ball, check, push rod service package, with check valve (2 used) (sub. for M4422T)
39	34H 7 A	(325001-)	Pin, roll, 5/64" x 5/8" (2 used)
40	M 2081 T	(325001-)	Ball (2 used)
41	M 4428 T	(325001-)	Spring (2 used)
42	T 10604 T	(325001-)	Spring (2 used) (sub. for M1321T)
43	M 3266 T	( - )	Sub. one T12619T and one T13119T
44	M 543 T	( - )	Sub. one T13119T and one T12619T
45	M 3265 T	( - )	Ring, snap (4 used) (packed 2 in a pkg.)
46	F 3322 R	( -325000)	Spring (2 used) (sub. for H834R)
47	M 2623 T	( -325000)	Valve, check (2 used)
48	M 515 T	( -325000)	Shim, .002" (as required) (sub. for AM762T) (packed 5 in a pkg.)
	R 28785 R	( -325000)	Shim, .005" (as required) (sub. for AM763T) (packed 5 in a pkg.)
	R 28786 R	( -325000)	Shim, .010" (as required) (sub. for AM764T) (packed 5 in a pkg.)
49	M 519 T	( -325000)	Ring, snap (2 used) (packed 3 in a pkg.)
50	M 1964 T	( -325000)	Rod, check valve push (2 used)
51	M 3228 T	( - )	Spacer (2 used)
52	M 3996 T	( - )	Sub. one M1098T and one T18481T
53	M 522 T	( - )	Valve, by-pass (2 used)
54	F 3322 R	( - )	Spring (2 used) (sub. for H834R)
55	A 3459 RT	( - )	Ring, piston (2 used)
56	A 3460 RT	( - )	Washer (2 used)
57	M 2041 T	( - )	Piston (2 used)
58	19H 2020 A	( - )	Screw, cap, 5/16" x 1/2"
59	12H 303 A	( - )	Washer, lock, 5/16"
60	M 2103 T	( - )	Anchor, spring
61	M 1832 T	( - )	Screw, lock (2 used)
62	M 521 T	( - )	Screw, adjusting (2 used)
63	M 1552 T	( - )	Spring (2 used)
64	M 886 T	( - )	Ball (2 used)
65	AM 3004 T	( - )	Housing, cylinder (M3378T) and valve, with cupped plugs
66	12H 293 A	( - )	Washer, lock, 7/16" (2 used)
67	19H 1740 A	( - )	Screw, cap, 7/16" x 1-3/4" (2 used)
68	M 1102 T	( - )	Plug, cup (CP138 Kickhaefer) (2 used)
69	M 4407 T	(325115-)	Plate, valve
70	19H 1139 A	(325115-)	Screw, cap, 3/8" x 1-1/8" (2 used)
71	M 4408 T	(325115-)	Screw, special
72	M 4409 T	(325115-)	Cover
73	M 4410 T	(325115-)	Handwheel
74	AT 10471 T	( - )	Two-stage check valve assembly (2 used)

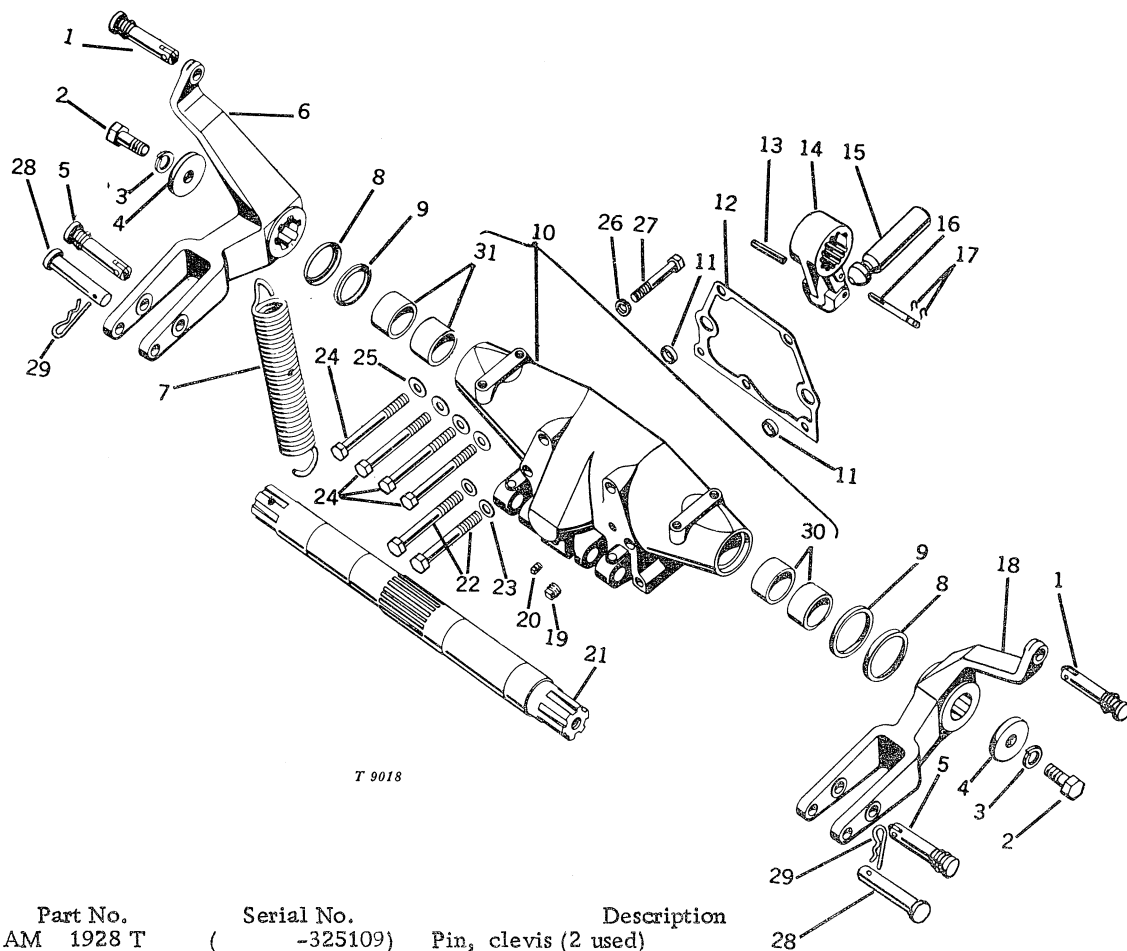
TOUCH-O-MATIC ROCKSHAFT ASSEMBLY  
STANDARD

T 9018

Key	Part No.	Serial No.	Description
1	AM 1928 T	(-325109)	Pin, clevis (2 used)
	AM 1928 T	(325110-)	Pin, clevis
2	T 11297 T	(-)	Screw, cap, special, 5/8" x 1-9/16" (2 used) (sub. for M1664T) (packed 100 in a pkg.)
3	12H 294 A	(-)	Washer, lock, 5/8" (2 used)
4	24H 1374 A	(-)	Washer, plain, 21/32" x 3" x .375" (2 used)
5	T 18536 T	(-330299)	Pin (2 used) (also order one A3581R) (sub. for AM1927T and AT11986T)
6	M 1841 T	(-325109)	Arm, left lift
	T 10893 T	(325110-)	Arm, left lift (sub. for M4378T)
7	M 2421 T	(-)	Spring
8	M 1880 T	(-330956)	Sub. AT13262T
9	M 2107 T	(-330956)	Sub. AT13262T
	AM 3432 T	(330957-)	Seal, oil, with retainer (2 used)
10	AM 3003 T	(-)	Housing, rockshaft (T12733T), with pipe plug
11	M 14 T	(-)	Dowel, hollow (2 used)
12	M 3327 T	(-)	Gasket
13	34H 123 A	(-)	Pin, roll, 5/16" x 2-3/4"
14	M 1810 T	(-)	Arm, crank
15	M 2142 T	(-)	Rod, connecting
16	M 553 T	(-)	Pin, groov-
17	M 2396 T	(-)	Ring, snap (2 used) (packed 10 in a pkg.)
18	M 1840 T	(-325109)	Arm, right lift
	M 4379 T	(325110-)	Arm, right lift
19	15H 275 A	(-)	Plug, pipe, 1/4"
20	15H 276 A	(-)	Plug, pipe, ctsk., 3/8"
21	M 2139 T	(-)	Rockshaft
22	19H 1259 A	(-)	Screw, cap, 9/16" x 4-3/4" (2 used)
23	M 3244 T	(-)	Washer, plain, 37/64" x 1" x .090" (2 used) (packed 4 in a pkg.)
24	19H 1258 A	(-)	Screw, cap, 1/2" x 4-3/4" (4 used)
25	24H 1341 A	(-)	Washer, plain, 17/32" x 15/16" x .060" (4 used)
26	12H 301 A	(-)	Washer, lock, 1/2"
27	19H 1781 A	(-)	Screw, cap, 1/2" x 3-1/2"
28	T 18536 T	(330300-)	Pin (2 used) (sub. for T11174T)
29	A 3581 R	(330300-)	Pin, spring locking (2 used)
30	T 12738 T	(330957-)	Bushing (2 used)
31	T 12739 T	(330957-)	Bushing (2 used)

# TOUCH-O-MATIC ROCKSHAFT ASSEMBLY UTILITY

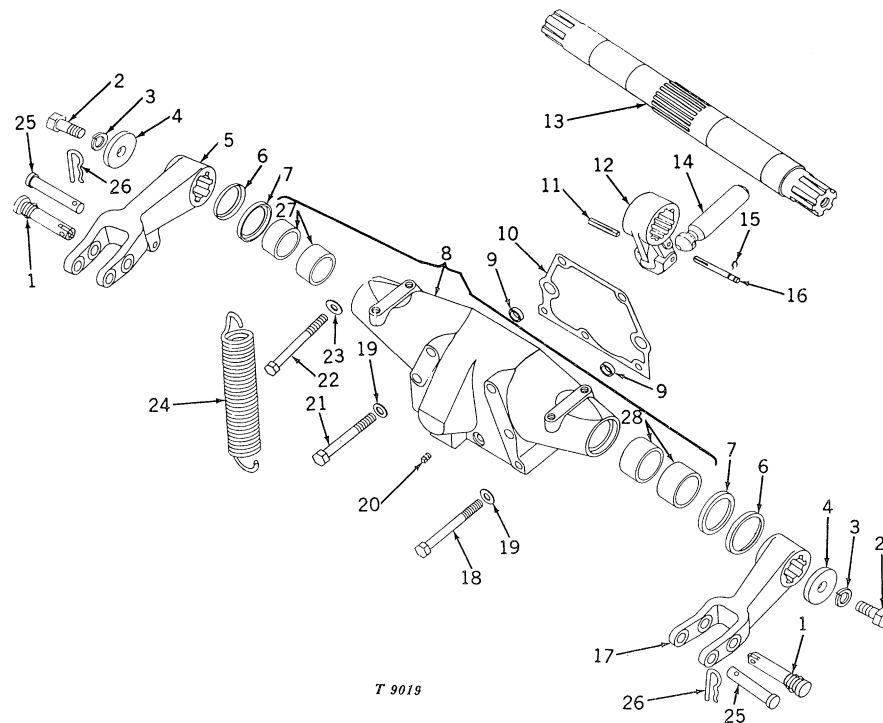

Key	Part No.	Serial No.	Description
1	T 18536 T	( -330299 )	Pin (2 used) (also order one A3581R) (sub. for AM1927T and AT11986T)
2	T 11297 T	( - )	Screw, cap (special) 5/8" x 1-9/16" (2 used) (sub. for M1664T) (packed 100 in a pkg.)
3	12H 294 A	( - )	Washer, lock, 5/8" (2 used)
4	24H 1374 A	( - )	Washer, plain, 21/32" x 3" x .375" (2 used)
5	M 2415 T	( - )	Arm, lift, left
6	M 1880 T	( -330956 )	Sub. AT13262T
7	M 2107 T	( -330956 )	Sub. AT13262T
8	AM 3432 T	( 330957- )	Seal, oil, with retainer (2 used)
9	M 3280 T	( -330956 )	Sub. one AT11951T and two AM3432T
10	AT 11951 T	( 330957- )	Housing, rockshaft assembly (T12737T)
11	M 14 T	( - )	Dowel, hollow (2 used)
12	M 3327 T	( - )	Gasket
13	34H 123 A	( - )	Pin, roll, 5/16" x 2-3/4"
14	M 1810 T	( - )	Arm, crank
15	M 2139 T	( - )	Rockshaft
16	M 2142 T	( - )	Rod, connecting
17	M 2396 T	( - )	Ring, snap (2 used) (packed 10 in a pkg.)
18	M 553 T	( - )	Pin, groov- (special)
19	M 2414 T	( - )	Arm, lift, right
20	19H 1258 A	( - )	Screw, cap, bottom holes, 1/2" x 4-3/4" (2 used when anchor yoke is installed)
21	19H 1258 A	( - )	Screw, cap, bottom and center holes, 1/2" x 4-3/4" (4 used when anchor yoke is omitted)
22	24H 1341 A	( - )	Washer, plain, bottom and center holes, 17/32" x 15/16" x .060" (4 used)
23	15H 275 A	( - )	Plug, pipe, 1/4"
24	19H 1266 A	( - )	Screw, cap, center holes, 1/2" x 5-7/8" (2 used when anchor yoke is installed)
25	19H 1265 A	( - )	Screw, cap, top holes, 9/16" x 5-7/8" (2 used when anchor yoke is installed)
26	19H 1259 A	( - )	Screw, cap, top holes, 9/16" x 4-3/4" (2 used when anchor yoke is omitted)
27	M 3244 T	( - )	Washer, plain (special) top holes, 37/64" x 1" x .090" (2 used) (packed 4 in a pkg.)
28	M 2593 T	( - )	Spring
29	T 18536 T	( 330300- )	Pin (2 used) (sub. for T11174T)
30	A 3581 R	( 330300- )	Pin, spring locking (2 used)
31	T 12738 T	( 330957- )	Bushing (2 used)
32	T 12739 T	( 330957- )	Bushing (2 used)

TOUCH-O-MATIC ROCKSHAFT ASSEMBLY  
STANDARD TRACTOR WHEN EQUIPPED WITH DUAL TOUCH-O-MATIC

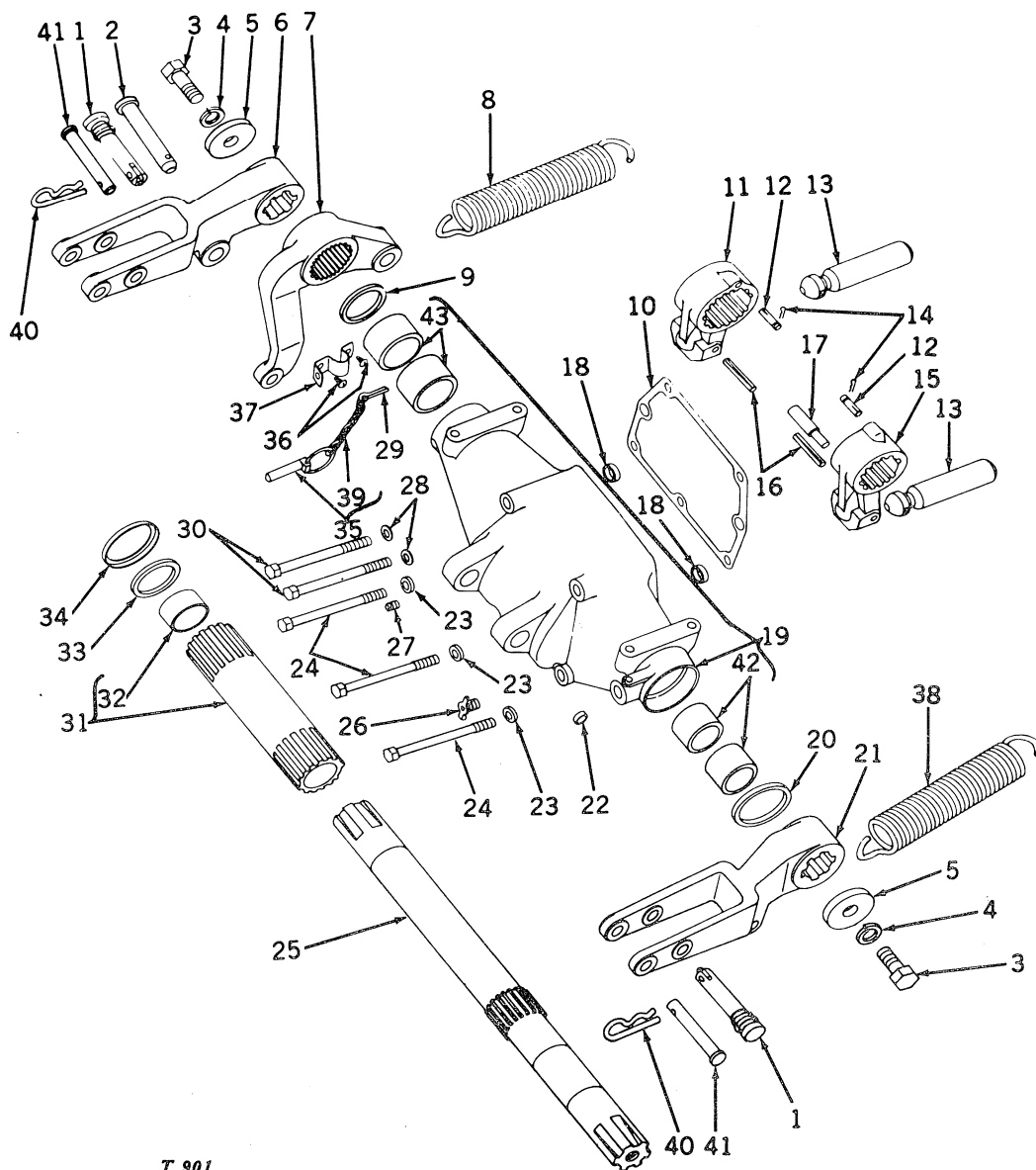

T 901

TOUCH-O-MATIC ROCKSHAFT ASSEMBLY -- Continued  
STANDARD TRACTOR WHEN EQUIPPED WITH DUAL TOUCH-O-MATIC

Key	Part No.		Serial No.	Description
1	T	18536 T	( -330299 )	Pin (2 used) (also order one A3581R) (sub. for AM1927T and AT11986T)
2	M	2071 T	( - )	Pin (also order one A3581R) (sub. for M2113T)
3	T	11297 T	( - )	Screw, cap, special, 5/8" x 1-9/16" (2 used) (sub. for M1664T) (packed 100 in a pkg.)
4	12H	294 A	( - )	Washer, lock, 5/8" (2 used)
5	24H	1374 A	( - )	Washer, plain, 21/32" x 3" x .375" (2 used)
6	M	3567 T	( - )	Arm, lift, left, outer
7	M	3565 T	( - )	Arm, lift, left, inner
8	M	2421 T	( - )	Spring
9	AM	3433 T	( - )	Seal, oil
10	M	3271 T	( - )	Gasket
11	M	2138 T	( - )	Arm, crank, left
12	M	2109 T	( - )	Pin, groov-, 5/16" x 1-1/4" (2 used)
13	M	554 T	( - )	Rod, connecting (2 used) (sub. for AM761T)
14	M	2396 T	( - )	Ring, snap (2 used) (packed 10 in a pkg.)
15	M	2137 T	( - )	Arm, crank, right
16	34H	167 A	( - )	Pin, roll, 1/4" x 2-1/8" (2 used)
17	M	1975 T	( - )	Spacer
18	M	827 T	( - )	Dowel, hollow (2 used)
19	AT	11948 T	( - )	Housing, rockshaft (T12734T) (sub. for M3576T)
20	AM	3432 T	( - )	Seal, oil
21	M	2566 T	( - )	Arm, lift, right
22	M	1873 T	( - )	Dowel (2 used)
23	M	2834 T	( - )	Washer, plain (special) 33/64" x 7/8" x .090" (3 used)
24	M	3272 T	( - )	Screw, cap (special) 1/2" x 5-3/4" (3 used)
25	M	2005 T	( - )	Rockshaft
26	AM	292 T	( - )	Cock, drain
27	15H	604 A	( - )	Plug, pipe, 1/4"
28	M	3244 T	( - )	Washer, plain (special) 37/64" x 1" x .090" (2 used) (packed 4 in a pkg.)
29	M	2092 T	( - )	Pin, cotter (special)
30	M	285 T	( - )	Screw, cap (special) 9/16" x 5-1/2" (2 used) (packed 5 in a pkg.)
31	AM	1922 T	( - )	Rockshaft, hollow, with bushing
32	M	3292 T	( - )	Bushing
33	M	2107 T	( - )	Sub. AT13262T
34	M	1880 T	( - )	Sub. AT13262T
35	A	3581 R	( - )	Pin, Quik Lock and chain (sub. for AM1926T)
36	M	2119 T	( - )	Screw, special (2 used)
37	M	2011 T	( - )	Clip
38	M	2593 T	( -321375 )	Spring (also order one M2479T Pin, one M3997T Anchor and one 11H206A Cotter Pin)
	M	2593 T	(321376- )	Spring
39	AM	1910 T	( - )	Sub. AM1909T
40	A	3581 R	(330300- )	Pin, spring locking (2 used)
41	T	18536 T	(330300- )	Pin (2 used) (sub. for T11174T)
42	T	12738 T	(330857- )	Bushing (2 used)
43	T	12740 T	(330957- )	Bushing (2 used)

## CONTROL VALVE ASSEMBLY

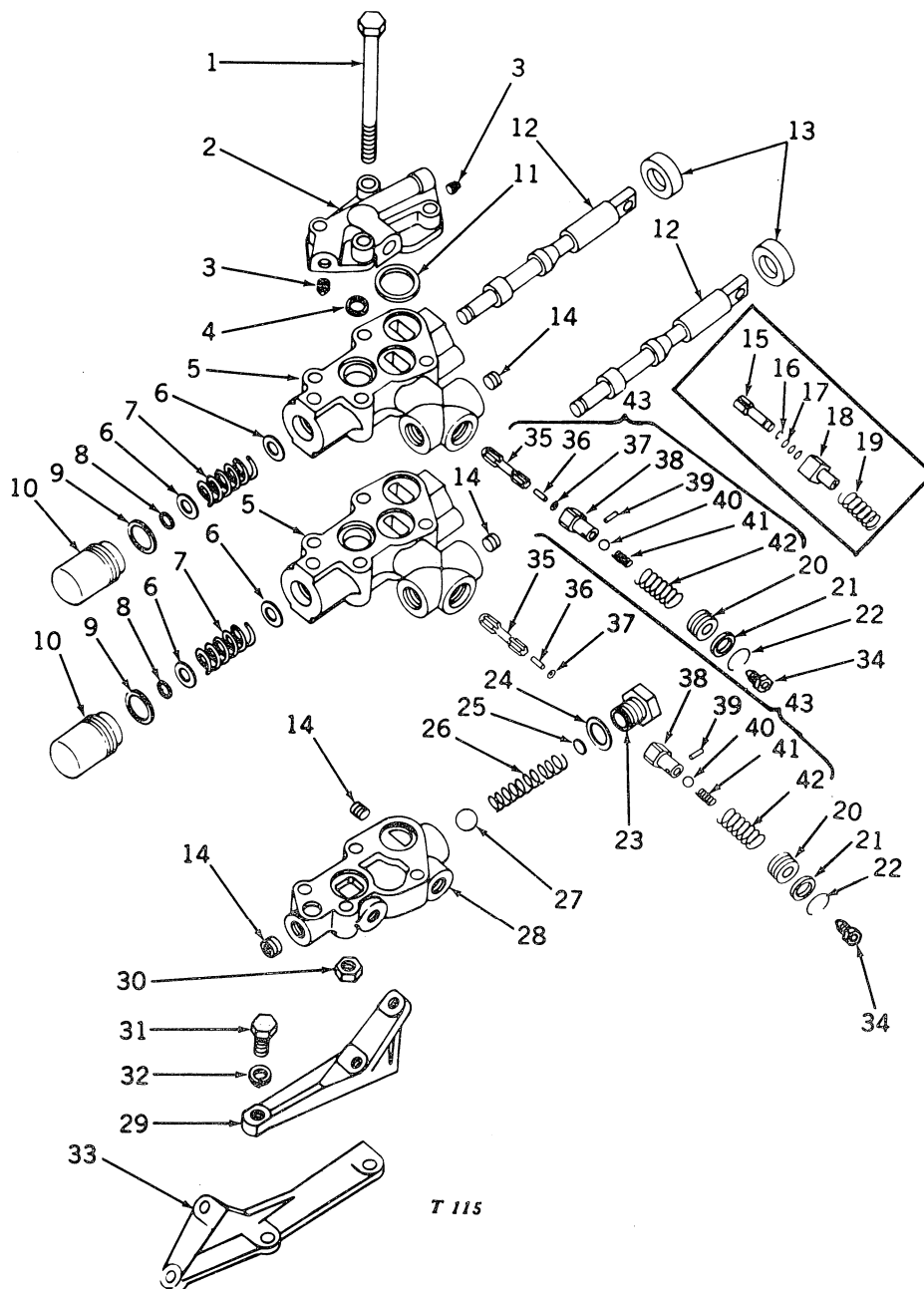

## CONTROL VALVE ASSEMBLY -- Continued

Key	Part No.	Serial No.	Description
1	8H 2711 A	( - )	Screw, cap, 3/8" x 6-3/4" (4 used)
2	M 4039 T	( - )	Cover (sub. for M2613T)
3	15H 253 A	( - )	Plug, pipe, 1/8" (2 used)
4	M 3150 T	( - )	Seal, oil (3 used) (packed 5 in a pkg.)
5	M 3331 T	( - )	Housing, control valve (2 used)
6	M 1304 T	( -322382 )	Washer (4 used) (packed 2 in a pkg.)
	M 4090 T	(322383- )	Washer (4 used)
7	M 2620 T	( - )	Spring (2 used) (packed 2 in a pkg.)
8	M 2833 T	( -322382 )	Ring, retaining (2 used)
	M 4089 T	(322383- )	Ring, snap (2 used)
9	M 1307 T	( - )	Washer, copper (2 used)
10	M 2621 T	( - )	Cap (2 used)
11	M 2624 T	( - )	Seal (8 used) (packed 8 in a pkg.)
12	M 2619 T	( -322382 )	Sub. one M4088T, one M4089T, and two M4090T
	M 4088 T	(322383- )	Piston (2 used)
13	AM 586 T	( - )	Seal, oil (2 used)
14	15H 624 A	( - )	Plug, pipe, 1/2" (4 used)
15	M 1964 T	( -325225 )	Rod, check valve push (2 used) (sub. for M2622T)
16	M 519 T	( -325225 )	Ring, snap (2 used) (packed 3 in a pkg.)
17	M 515 T	( -325225 )	Shim, .002" (as required) (sub. for AM762T) (packed 5 in a pkg.)
	R 28785 R	( -325225 )	Shim, .005" (as required) (sub. for AM763T) (packed 5 in a pkg.)
	R 28786 R	( -325225 )	Shim, .010" (as required) (sub. for AM764T) (packed 5 in a pkg.)
18	M 2623 T	( -325225 )	Valve, check (2 used)
19	F 3322 R	( -325225 )	Spring (2 used) (sub. for H834R)
20	T 10608 T	( -321307 )	Sub. one T18526T and one T13119T (also order one AA6314R with each T18526T used) (sub. for M3266T)
	T 10608 T	(321308- )	Sub. one T18526T and one T13119T (sub. for M3909T)
21	M 543 T	( - )	Sub. one T13119T and one T18526T
22	M 3265 T	( - )	Ring, snap (2 used) (packed 2 in a pkg.)
23	T 19279 T	( - )	Plug (sub. for M2626T)
24	T 13213 T	( - )	Washer, aluminum (sub. for M1038T) (packed 2 in a pkg.)
25	M 1317 T	( - )	Shim, .027" (sub. for AM1333T) (packed 5 in a pkg.)
	M 1477 T	( - )	Shim, .010" (sub. for AM1524T) (packed 5 in a pkg.)
26	M 2625 T	( - )	Sub. one T19279T and T19280T
27	M 886 T	( - )	Ball
28	M 3049 T	( - )	Base, control valve
29	M 2614 T	( - )	Bracket, control valve (S)
30	14H 812 A	( - )	Nut, hex., 3/8" (2 used)
31	19H 1139 A	( - )	Screw, cap, 3/8" x 1-1/8" (2 used)
32	12H 304 A	( - )	Washer, lock, 3/8" (2 used)
33	M 2658 T	( - )	Bracket, control valve (U)
34	AA 6314 R	(321308- )	Valve, relief (2 used)
35	M 4431 T	(325226- )	Rod, check valve push (2 used)
36	AT 10470 T	(325226- )	Ball, check, push rod service package, with check valve (sub. for AM4001T) (2 used)
	AT 10565 T	(325226- )	Ball, check, push rod service package (2 used)
37	M 4429 T	(325226- )	Shim (approx. 12 used) (packed 3 in a pkg.)
38	M 4422 T	(325226- )	Sub. one AT10470T, one T13119T, and one T18526T
39	34H 7 A	(325226- )	Pin, roll, 5/64" x 5/8" (2 used)
40	M 2081 T	(325226- )	Ball (2 used)
41	M 4428 T	(325226- )	Spring (2 used)
42	T 10604 T	(325226- )	Spring (2 used) (sub. for M1321T)
43	AT 10471 T	(325226- )	Ball, check, push rod service package, with check valve (2 used)



## BREAKAWAY COUPLING AND COUPLING BRACKET

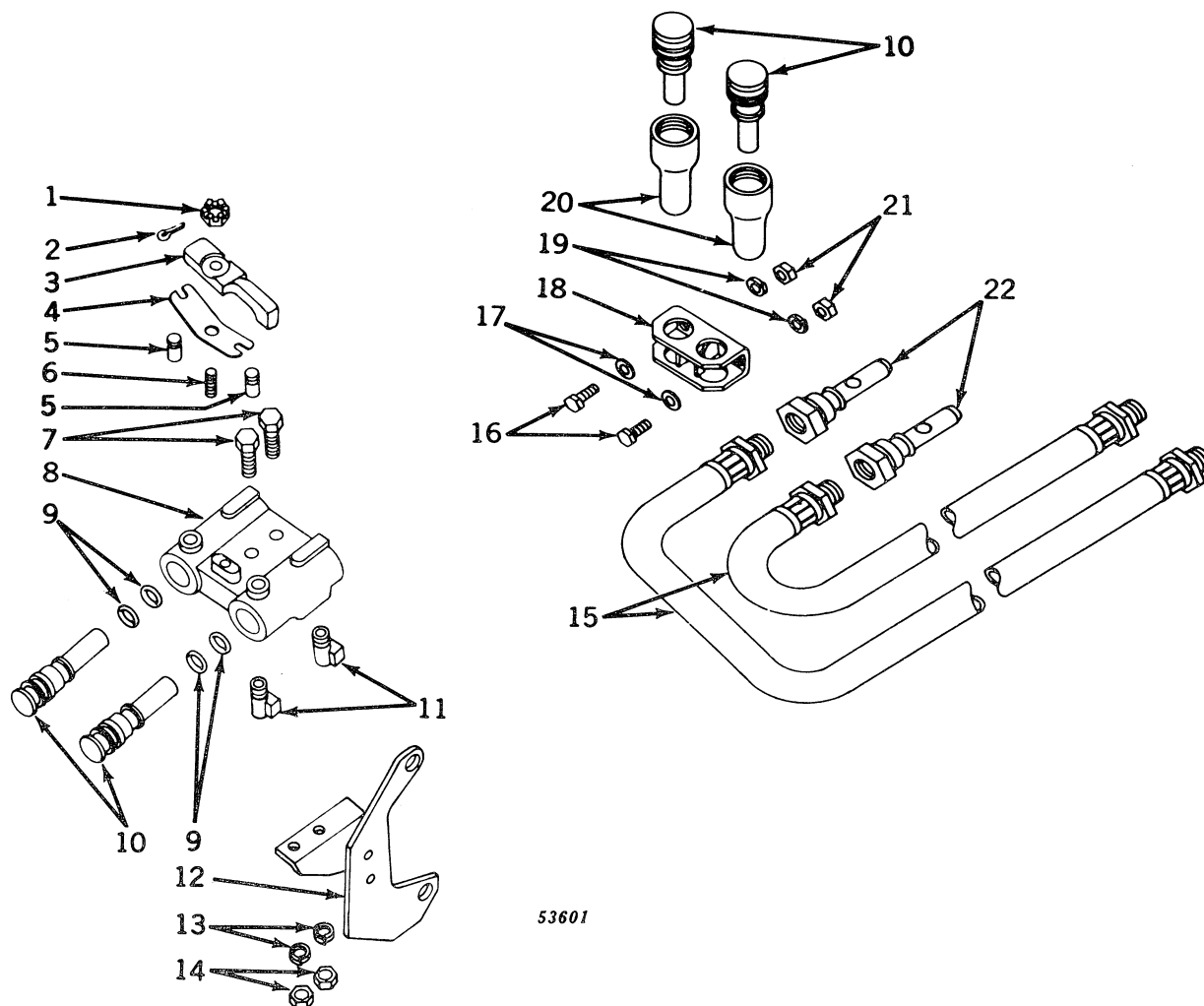

Key	Part No.	Serial No.	Description
1	14H 511 A	( - )	Nut, hex., slotted, 5/16"
2	11H 231 A	( - )	Pin, cotter, 1/16" x 1/2"
3	A 3611 R	( - )	Cam
4	A 3610 R	( - )	Spring
5	A 3609 R	( - )	Pawl (2 used)
6	A 3612 R	( - )	Stud
7	19H 1800 A	( - )	Screw, cap, 3/8" x 1-1/2" (2 used)
8	M 1323 T	( - )	Body (sub. for AM1334T)
9	M 3190 T	( - )	Seal, ring, "O" (4 used)
10	M 1324 T	( - )	Plug (2 used) (sub. for AM1335T)
11	M 1342 T	( - )	Elbow (2 used)
12	AM 2814 T	( - )	Bracket, coupling
13	12H 304 A	( - )	Washer, lock, 3/8" (2 used)
14	14H 812 A	( - )	Nut, hex., 3/8" (2 used)
15	AA 4542 R	( - )	Line, flexible, oil (2 used)
16	19H 1936 A	( - )	Screw, cap, 3/8" x 3/4" (2 used)
17	24H 1303 A	( - )	Washer, plain, 13/32" x 11/16" x .060" (2 used)
18	AA 3754 R	( - )	Bracket, plug, with spring
19	12H 304 A	( - )	Washer, lock, 3/8" (2 used)
20	A 3614 R	( - )	Cap (2 used)
21	14H 812 A	( - )	Nut, hex., 3/8" (2 used)
22	A 3613 R	( - )	Coupling (2 used)

## CONTROLS AND LINKAGE FOR CONTROL VALVE ASSEMBLY

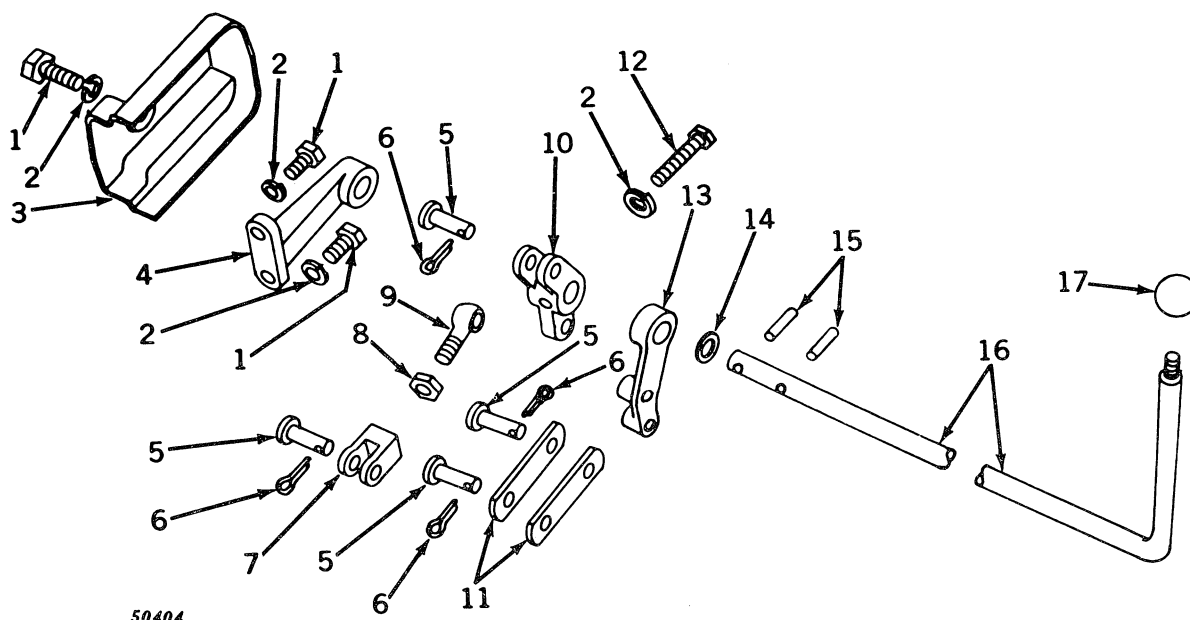

50404

Key	Part No.	Serial No.	Description
1	19H 2127 A	( - )	Screw, cap, 5/16" x 7/8" (3 used)
2	12H 303 A	( - )	Washer, lock, 5/16" (5 used)
3	M 2636 T	( - )	Guard
4	M 2615 T	( - )	Bracket, control shaft, left
5	L 4668 T	( - )	Pin (4 used)
6	11H 206 A	( - )	Pin, cotter, 3/32" x 3/4" (4 used)
7	M 1716 T	( - )	End, yoke
8	14H 774 A	( - )	Nut, hex., jam
9	M 2634 T	( - )	Bolt, eye
10	M 2616 T	( - )	Crank
11	M 2635 T	( - )	Link (2 used)
12	19H 2043 A	( - )	Screw, cap, 5/16" x 3-1/2" (2 used)
13	M 2617 T	( - )	Bracket, control, shaft, right
14	24H 1375 A	( - )	Washer, plain, 11/16" x 1-1/8" x .060"
15	25H 903 A	( - )	Pin, groov-, 7/32" x 1-1/8" (2 used)
16	M 2637 T	( - )	Shaft, control
17	M 526 T	( - )	Knob

## REMOTE CONTROL CYLINDER ASSEMBLY

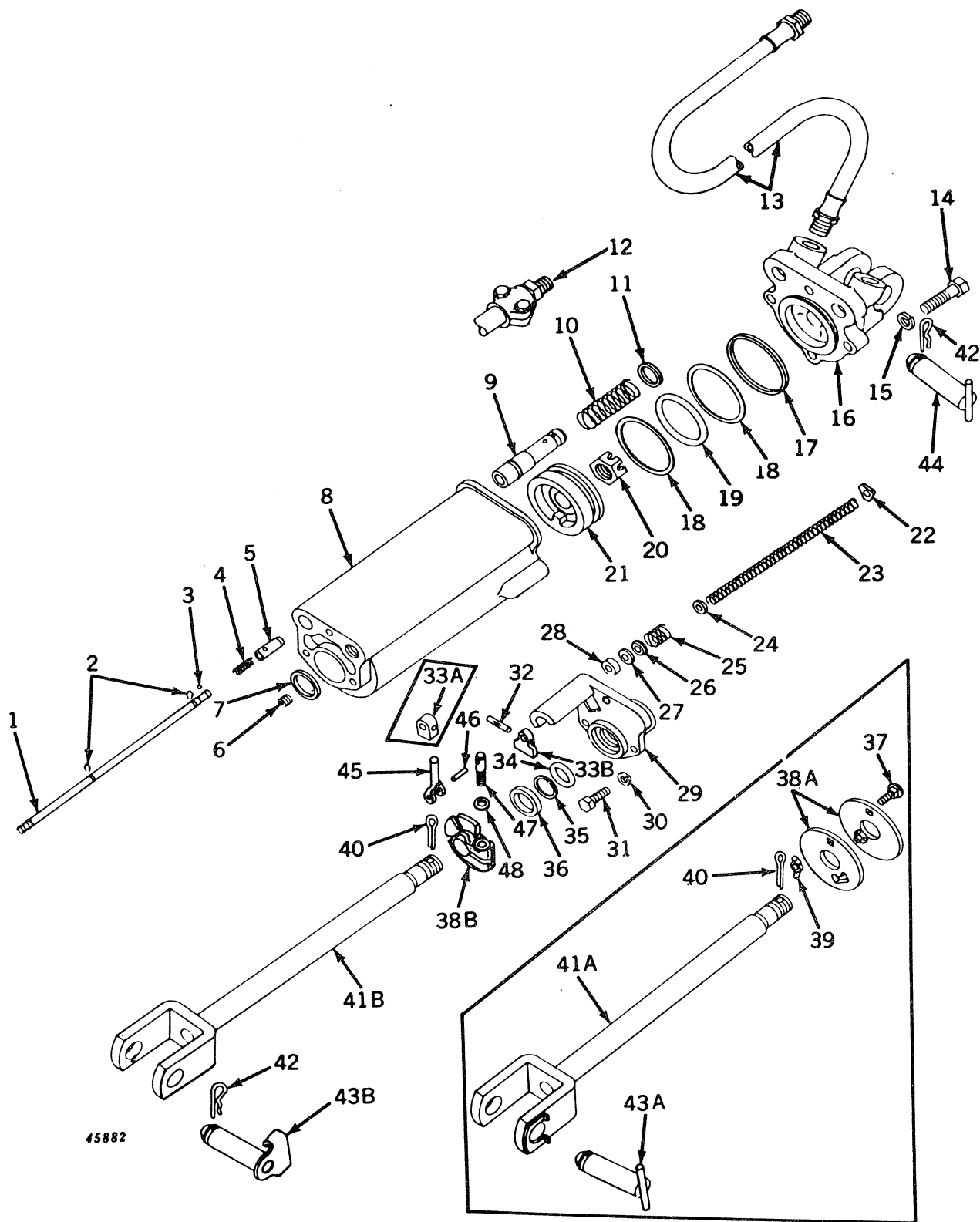

45882

## REMOTE CONTROL CYLINDER ASSEMBLY -- Continued

Key	Part No.	Serial No.	Description
1	A 4736 R	(3-1/2 RC100 - )	Rod, stop
2	A 4739 R	(3-1/2 RC100 - )	Ring, snap (2 used)
3	A 4742 R	(3-1/2 RC100 - )	Ball, bleed valve
4	A 4741 R	(3-1/2 RC100 - )	Spring, bleed valve
5	AA 5731 R	(3-1/2 RC100 - )	Valve, bleed (sub. for A4740R)
6	A 3125 R	(3-1/2 RC100 - )	Plug, pipe, hex. ctsk., 1/2"
7	F 1441 R	(3-1/2 RC100 - )	Gasket, piston rod guide
8	F 1425 R	(3-1/2 RC100 - )	Cylinder, remote, housing
9	AA 5731 R	(3-1/2 RC100 - )	Valve, stop (sub. for A4743R)
10	A 4744 R	(3-1/2 RC100 - )	Spring, stop valve
11	A 4723 R	(3-1/2 RC100 - )	Gasket (2 used)
12	AA 4864 R	(3-1/2 RC100 - )	Coupling for flexible oil line
13	AA 4542 R	(3-1/2 RC100 - )	Line, flexible oil, 88" (2 used)
14	19H 474 A	(3-1/2 RC100 - )	Screw, cap, 1/2" x 1-7/8" (4 used)
15	12H 301 A	(3-1/2 RC100 - )	Washer, lock, 1/2" (4 used)
16	F 1426 R	(3-1/2 RC100 - )	Cap, remote cylinder
17	F 1427 R	(3-1/2 RC100 - )	Gasket
18	F 1431 R	(3-1/2 RC100 - )	Washer, piston packing (2 used)
19	F 1430 R	(3-1/2 RC100 - )	Packing, ring, "O"
20	F 2439 R	(3-1/2 RC29376- )	Nut, special lock
21	F 1428 R	(3-1/2 RC100 - )	Piston
22	A 4738 R	(3-1/2 RC100 - )	Washer, stop rod
23	A 4737 R	(3-1/2 RC100 - )	Spring, stop rod
24	24H 1301 A	(3-1/2 RC100 - )	Washer, stop rod
25	A 4748 R	(3-1/2 RC100 - )	Spring, stop rod packing
26	A 4747 R	(3-1/2 RC100 - )	Adaptor, stop rod packing, male
27	A 4745 R	(3-1/2 RC100 - )	V-packing, stop rod (3 used)
28	A 4746 R	(3-1/2 RC100 - )	Adaptor, stop rod packing, female
29	F 1440 R	(3-1/2 RC100 - )	Guide, piston rod
30	12H 304 A	(3-1/2 RC100 - )	Washer, lock, 3/8" (3 used)
31	19H 1731 A	(3-1/2 RC100 - )	Screw, cap, 3/8" x 1" (3 used)
32	25H 760 A	(3-1/2 RC100 - )	Pin, groov-, stop rod arm
33A	A 4749 R	(3-1/2 RC100 -29375)	Arm, stop rod (sub. A5304R)
33B	A 5304 R	(3-1/2 RC29376- )	Arm, stop rod
34	A 3606 R	(3-1/2 RC100 - )	Packing, ring, "O", piston rod
35	F 1432 R	(3-1/2 RC100 - )	Washer, piston rod packing
36	AP 19547 H	(3-1/2 RC100 - )	Seal, oil, piston rod wiper
37	3H 1524 A	(3-1/2 RC100 -29375)	Bolt, cge., 5/16" x 1"
38A	F 1435 R	(3-1/2 RC100 -29375)	Stop, piston rod (2 used) (sub. R27423R, with A5302R, 34H58A, A5301R, and R1870R)
38B	R 27423 R	(3-1/2 RC29376- )	Stop, piston rod
39	AA 4735 R	(3-1/2 RC100 -29375)	Nut, wing
40	11H 237 A	(3-1/2 RC100 - )	Pin, cotter, 1/8" x 2"
41A	AF 1588 R	(3-1/2 RC100 -29375)	Rod, piston, with yoke and clip (sub. one AA6307R and one AF2433R)
41B	AF 2433 R	(3-1/2 RC29376- )	Rod, piston, with yoke
42	A 3581 R	(3-1/2 RC100 - )	Pin, spring locking (2 used)
43A	AA 5605 R	(3-1/2 RC100 - )	Pin, attaching (sub. one AA6307R)
43B	AA 6307 R	(3-1/2 RC29376- )	Pin, attaching, with clip
44	AA 5605 R	(3-1/2 RC100 - )	Pin, attaching (sub. one AA6309R)
	AA 6309 R	(3-1/2 RC29376- )	Pin, attaching
45	A 5302 R	(3-1/2 RC29376- )	Lever, stop
46	34H 58 A	(3-1/2 RC29376- )	Pin, roll in stop lever
47	A 5301 R	(3-1/2 RC29376- )	Screw, stop
48	A 147 R	(3-1/2 RC29376- )	Washer, on stop screw

## THREE-POINT HITCH

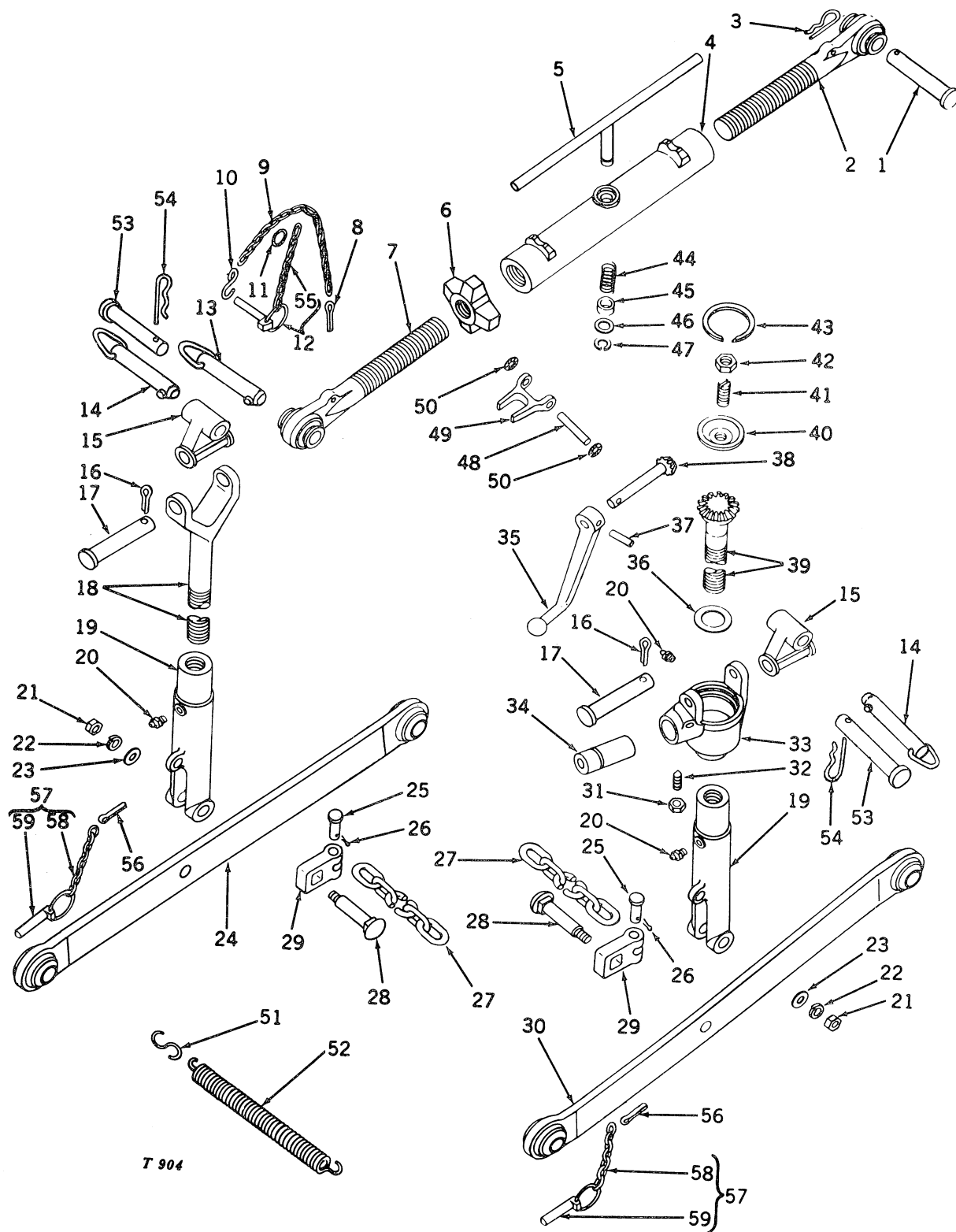

T 904

## THREE-POINT HITCH -- Continued

Key	Part No.	Serial No.	Description
1	M 2071 T	( - )	Pin, front (U and S when equipped with dual touch-o-matic)
	M 2150 T	( - )	Pin, front (S)
2	AM 1905 T	( - )	Link, upper, front, left-hand thread
	AM 3420 T	( - )	Link, upper, front, left-hand thread (S when equipped with dual touch-o-matic)
3	A 3581 R	( - )	Pin, spring, cotter
4	M 2469 T	( - )	Turnbuckle (U)
	M 1737 T	( - )	Turnbuckle (S)
	M 3729 T	( - )	Turnbuckle (S when equipped with dual touch-o-matic)
5	AM 2297 T	( - )	Handle
6	M 2515 T	( - )	Nut
7	AM 1906 T	( - )	Link, upper, rear, right-hand thread
8	M 2092 T	( - )	Pin, cotter (special)
9	AM 1908 T	( - )	Chain
10	M 2517 T	( - )	Hook
11	M 2090 T	( -330931 )	Ring
12	AM 1909 T	( -330931 )	Pin, Quik-Lock, and chain
13	F 2682 R	( - )	Pin, rear (sub. for M1703T and AT11985T) (also order one B11182B)
14	T 18536 T	( -330299 )	Pin (2 used) (also order one A3581R) (sub. for AM1927T and AT11986T)
15	M 1701 T	( - )	Connector, sway (2 used)
16	11H 239 A	( - )	Pin, cotter, 5/32" x 1" (2 used)
17	M 2072 T	( - )	Pin (2 used)
18	AM 1896 T	( - )	Link, left lift
19	M 2653 T	( - )	Fork, lift link (2 used)
20	JD 7797	( - )	Fitting, grease (3 used)
21	14H 813 A	( - )	Nut, hex., 7/16" (2 used)
22	12H 293 A	( - )	Washer, lock, 7/16" (2 used)
23	24H 1325 A	( - )	Washer, plain, 15/32" x 59/64" x .060" (2 used)
24	AM 1891 T	( - )	Link, draft, left (S)
	AM 2627 T	( - )	Link, draft, left (S when equipped with dual touch-o-matic)
	AM 2176 T	( - )	Link, draft, left (U)
25	M 2479 T	( - )	Pin (2 used)
26	11H 206 A	( - )	Pin, cotter, 3/32" x 3/4" (2 used)
27	AM 1901 T	( - )	Chain, sway (2 used) (S)
	AM 3516 T	( - )	Chain, sway (2 used) (S when equipped with dual touch-o-matic)
	AM 2408 T	( - )	Chain, sway (2 used) (U)
28	M 2084 T	( - )	Bolt, sway chain (2 used)
29	M 1702 T	( - )	Anchor, rear (2 used)
30	AM 1894 T	( - )	Link, draft, right (S)
	AM 2632 T	( - )	Link, draft, right (S when equipped with dual touch-o-matic)
	AM 2177 T	( - )	Link, draft, right (U)
31	14H 882 A	( - )	Nut, hex. jam, 5/16"
32	22H 794 A	( - )	Screw, set, 5/16" x 7/8"
33	M 2437 T	( - )	Housing
34	M 1995 T	( - )	Bushing (S)
	M 2440 T	( - )	Bushing (U)
35	M 2438 T	( - )	Crank, leveling
36	M 2078 T	( - )	Washer, thrust
37	34H 90 A	( - )	Pin, roll, 7/32" x 1-1/4"
38	M 1699 T	( - )	Pinion (S)
	M 2439 T	( - )	Pinion (U)
39	M 1744 T	( - )	Gear, with shaft
40	AM 1900 T	( - )	Plate, thrust
41	22H 803 A	( - )	Screw, set, 1/2" x 1-1/2"
42	14H 856 A	( - )	Nut, hex., jam, 1/2"
43	M 2083 T	( - )	Ring, snap
44	M 2085 T	( - )	Spring (packed 2 in a pkg.)
45	M 1930 T	( - )	Bushing
46	24H 1227 A	( - )	Washer, plain, 17/32" x 13/16" x .060"
47	M 2086 T	( - )	Ring, snap (packed 3 in a pkg.)
48	34H 164 A	( - )	Pin, roll, 5/16" x 2-1/8"
49	M 2735 T	( - )	Lock, crank (S)
	M 2492 T	( - )	Lock, crank (U)
50	M 2494 T	( - )	Washer, spring (2 used)
51	M 2733 T	( - )	Hook
52	M 2734 T	( - )	Spring
53	T 18536 T	( 330300- )	Pin (2 used) (sub. for T11174T)
54	A 3581 R	( 330300- )	Pin, spring locking (2 used)
55	AM 1910 T	( -330931 )	Sub. one AM1909T
56	M 2092 T	( -330931 )	Pin, cotter (special) (2 used)
57	AM 1909 T	( -330931 )	Pin, Quik-Lock, and chain (2 used)
58	AM 1910 T	( -330931 )	Sub. one AM1909T
59	DA 5883 A	( - )	Pin, Quik-Lock assembly (2 used) (sub. for AM1752T)

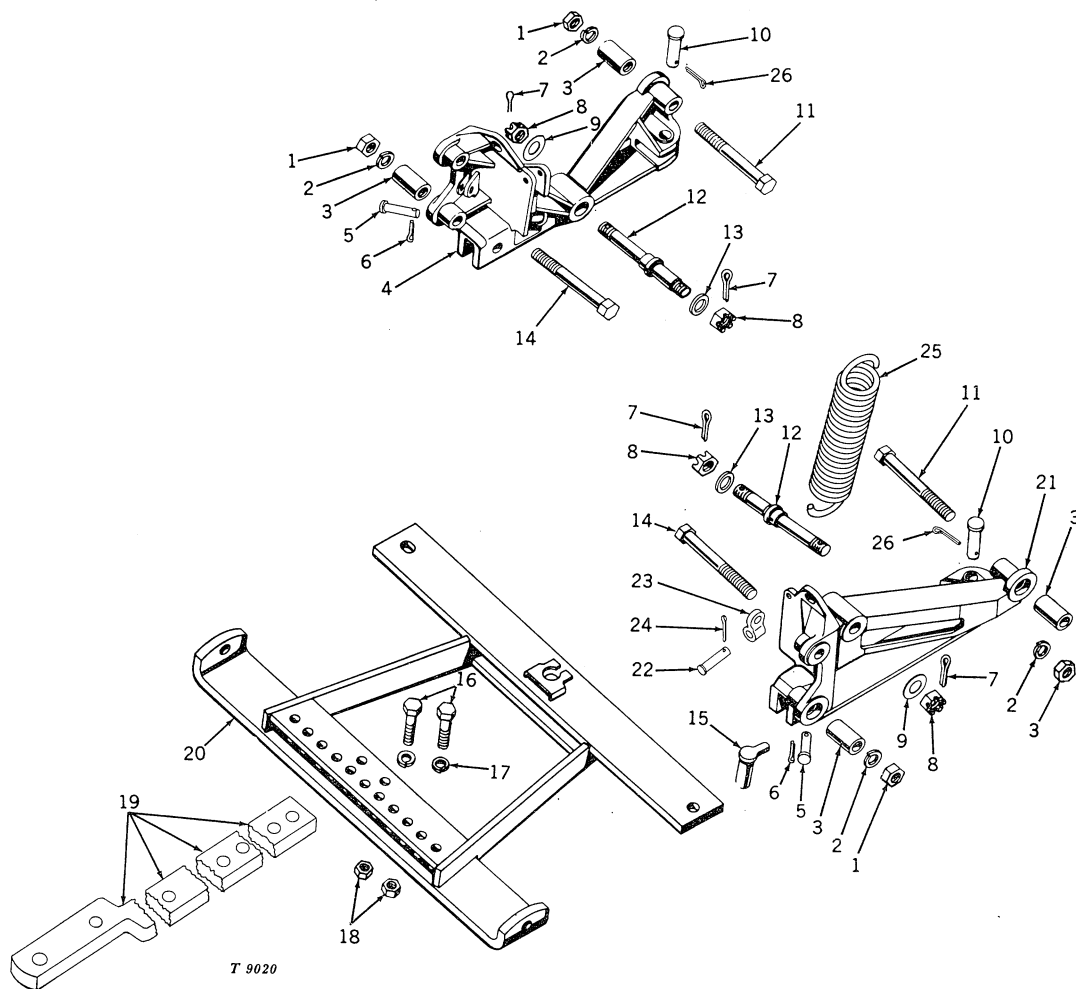
DRAWBAR ASSEMBLY  
STANDARD

Key	Part No.	Serial No.	Description
1	14H 760 A	( - )	Nut, hex., 5/8" (6 used)
2	12H 294 A	( - )	Washer, lock, 5/8" (6 used)
3	M 1568 T	( - )	Dowel, hollow (4 used)
4	M 2523 T	( - )	Mount, left load link
5	M 2479 T	( - )	Pin (2 used)
6	11H 206 A	( - )	Pin, cotter, 3/32" x 3/4" (2 used)
7	11H 237 A	( - )	Pin, cotter, 1/8" x 2" (4 used)
8	14H 534 A	( - )	Nut, hex., 3/4" (4 used)
9	24H 1396 A	( - )	Washer, plain, 25/32" x 1-1/2" x .105" (2 used)
10	AM 2046 T	( -330419 )	Sub. one 11H218A and one T11439T
	T 11439 T	(330420- )	Pin (4 used)
11	8H 4073 A	( - )	Bolt, mach., 5/8" x 6-1/2" (2 used)
12	M 2149 T	( - )	Trunnion (2 used)
13	M 1993 T	( - )	Washer, plain, special (2 used)
14	19H 1872 A	( - )	Screw, cap, 5/8" x 6" (4 used)
15	AA 5365 R	( - )	Pin, pivot
16	19H 1820 A	( - )	Screw, cap, 1/2" x 3" (2 used)
17	12H 301 A	( - )	Washer, lock, 1/2" (2 used)
18	14H 809 A	( - )	Nut, hex., 1/2" (2 used)
19	T 10820 T	( - )	Drawbar (sub. for M2148T)
20	AM 2045 T	( - )	Drawbar assembly
21	M 3738 T	( - )	Mount, right load link (sub. for M2524T)
22	M 2479 T	( - )	Pin (when equipped with dual touch-o-matic)
23	M 3997 T	( - )	Anchor, spring (when equipped with dual touch-o-matic)
24	11H 206 A	( - )	Pin, cotter, 3/32" x 3/4" (when equipped with dual touch-o-matic)
25	M 2593 T	( - )	Spring (when equipped with dual touch-o-matic)
26	11H 218 A	(330420- )	Pin, cotter, 3/16" x 1-1/2" (4 used)

# DRAWBAR ASSEMBLY UTILITY

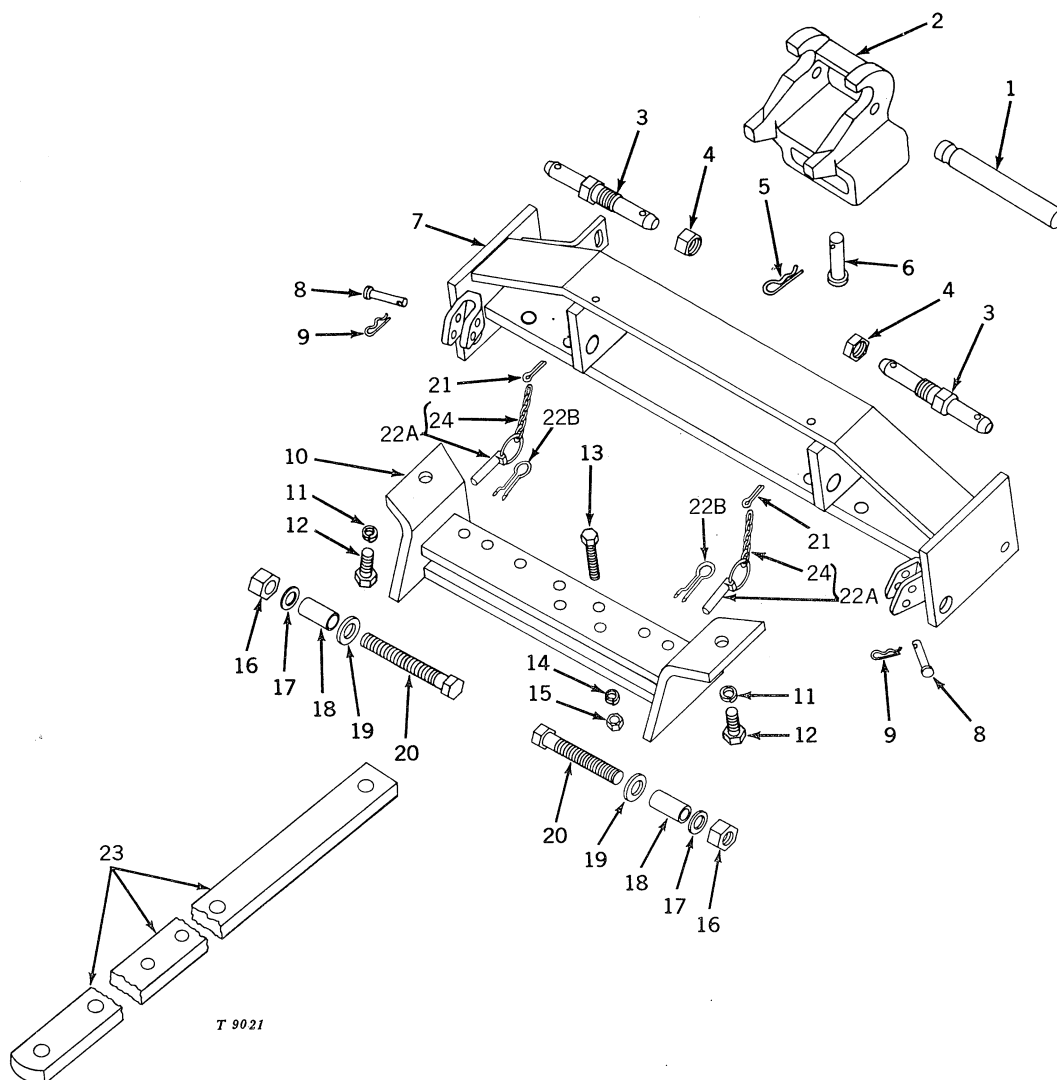

Key	Part No.	Serial No.	Description
1	M 2732 T	( - )	Bar
2	M 2595 T	( - )	Support, front
3	M 2430 T	( - )	Trunnion (2 used)
4	M 2434 T	( - )	Nut, hex., special (2 used)
5	A 3581 R	( - )	Pin, spring locking
6	M 2485 T	( - )	Pin, pivot
7	AM 2405 T	( - )	Load link mount assembly
8	M 2479 T	( - )	Pin (2 used)
9	J 16931 N	( - )	Pin, spring locking (2 used)
10	AM 2406 T	( - )	Support, rear
11	12H 294 A	( - )	Washer, lock, 5/8" (2 used)
12	19H 1756 A	( - )	Screw, cap, 5/8" x 1-1/2" (2 used)
13	19H 1874 A	( - )	Screw, cap, 1/2" x 2-3/4" (2 used)
14	12H 301 A	( - )	Washer, lock, 1/2" (2 used)
15	14H 809 A	( - )	Nut, hex., 1/2" (2 used)
16	14H 760 A	( - )	Nut, hex., 5/8" (4 used)
17	24H 1368 A	( - )	Washer, plain, 21/32" x 1-5/16" x .090" (4 used)
18	M 1568 T	( - )	Dowel, hollow, rear holes (2 used)
19	M 1554 T	( - )	Washer, plain, special, rear holes (2 used)
20	19H 2076 A	( - )	Screw, cap, 5/8" x 5" (4 used)
21	M 2092 T	( -330545 )	Pin, cotter (2 used)
22A	AM 1909 T	( -330545 )	Pin, Quik-Lock, and chain (2 used)
22B	M 3600 T	( 330546- )	Pin (2 used)
23	M 2594 T	( - )	Drawbar
24	AM 1910 T	( -330545 )	Sub. one AM1909T

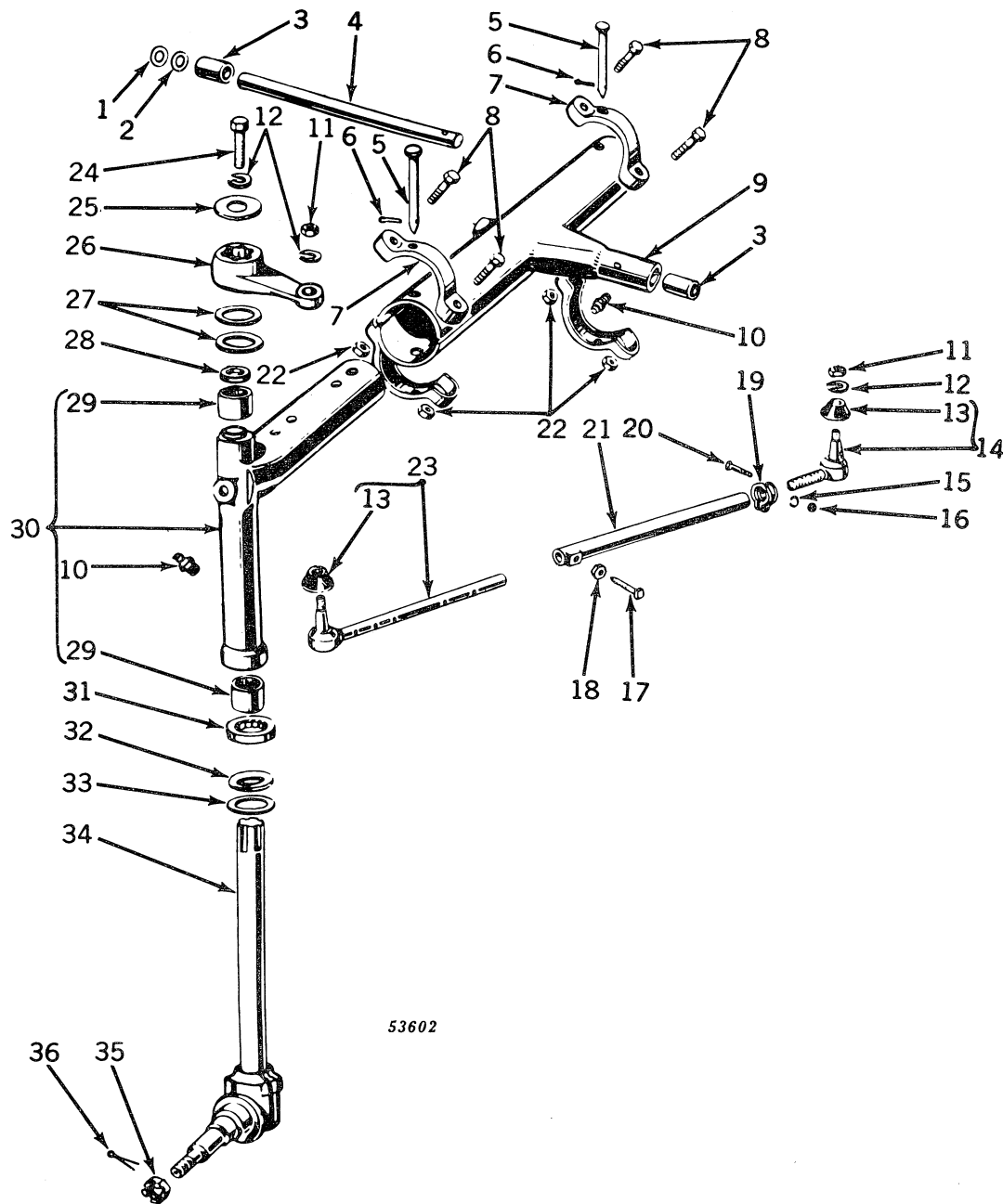

ADJUSTABLE FRONT AXLE  
STANDARD

ADJUSTABLE FRONT AXLE -- Continued  
STANDARD

Key	Part No.	Serial No.	Description
1	M 4143 T	( - )	Washer, plain, 1-13/32" x 2" x .030" special (approx. 1 used)
2	M 4144 T	( - )	Washer, plain, 1-13/32" x 2" x .090" special (approx. 2 used)
3	M 1111 T	( - )	Bushing (2 used)
4	M 2666 T	( - )	Shaft, pivot
5	M 1387 T	( - )	Pin, clamp (2 used)
6	11H 236 A	( - )	Pin, cotter, 1/8" x 1" (2 used)
7	M 1460 T	( - )	Clamp (4 used) (sub. for AM1474T)
8	19H 1456 A	( - )	Screw, cap, 5/8" x 3-1/4" (4 used)
9	AM 2639 T	( - )	Axle, cross tube assembly, with bushings and grease fitting
10	JD 7759	( - )	Fitting, grease (3 used)
11	14H 865 A	( - )	Nut, hex., 1/2" (4 used)
12	12H 301 A	( - )	Washer, lock, 1/2" (6 used)
13	M 648 T	( - )	Cover, dust (4 used)
14	AM 496 T	( - )	End, with dust cover (2 used) (sub. for AM498T)
15	12H 303 A	( - )	Washer, lock, 5/16" (2 used)
16	14H 650 A	( - )	Nut, hex., 5/16" (2 used)
17	M 2561 T	( - )	Screw, set (special) (2 used)
18	14H 882 A	( - )	Nut, hex. jam, 5/16" (2 used)
19	L 409 T	( - )	Clamp (2 used) (packed 2 in a pkg.)
20	L 410 T	( - )	Bolt (special) (2 used)
21	AM 2795 T	( - )	Tube, tie rod (2 used)
22	14H 808 A	( - )	Nut, hex., 5/8" (4 used)
23	AM 3951 T	( - )	End, adjustable (2 used) (sub. for AM2001T)
24	19H 1815 A	( - )	Screw, cap, 1/2" x 1-1/4" (2 used)
25	M 557 T	( - )	Washer (2 used)
26	M 2811 T	( - )	Arm, steering, right
	M 2812 T	( - )	Arm, steering, left
27	M 1249 T	( - )	Shim, .010" (approx. 2 per spindle) (packed 5 in a pkg.)
	M 1250 T	( - )	Shim, .027" (approx. 2 per spindle) (packed 2 in a pkg.)
28	M 1518 T	( - )	Seal, upper (2 used)
29	JD 8820 T	( - )	Bearing, needle (4 used)
30	AM 3952 T	( - )	Pipe, adjustable, with needle bearings and grease fitting (2 used) (sub. for AM2570T)
31	JD 8407 H	( - )	Bearing, thrust (2 used)
32	M 2283 T	( - )	Retainer (2 used)
33	M 2282 T	( - )	Seal, lower (2 used)
34	AM 2571 T	( - )	Spindle (M2749T) and knuckle (M2216T) assembly (2 used)
35	14H 534 A	( - )	Nut, hex., 3/4" (2 used)
36	11H 240 A	( - )	Pin, cotter, 5/32" x 1-1/2" (2 used) (knuckle with keyway)
	11H 218 A	( - )	Pin, cotter, 3/16" x 1-1/2" (2 used) (knuckle without keyway)

# ADJUSTABLE FRONT AXLE UTILITY

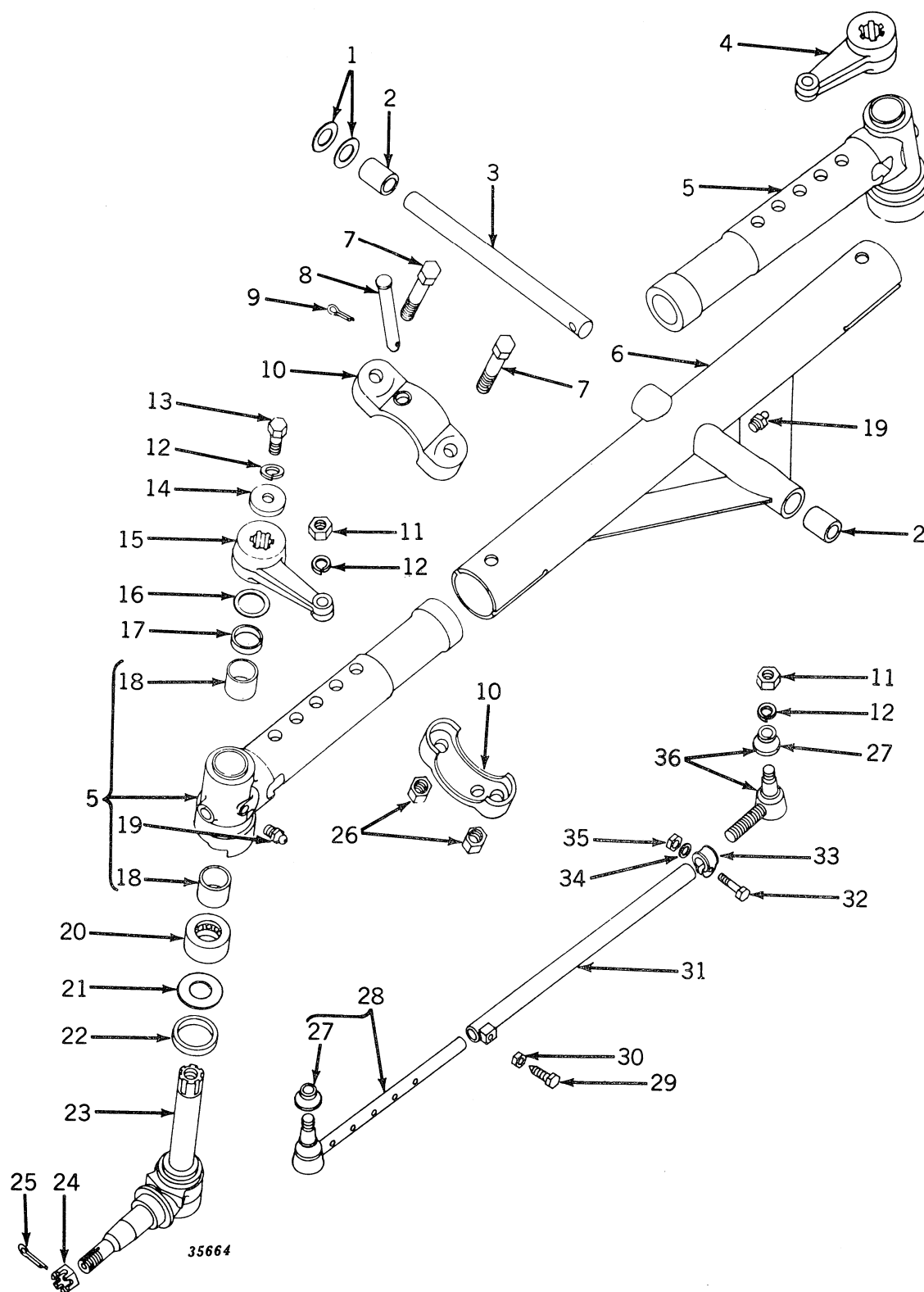

35664

# ADJUSTABLE FRONT AXLE -- Continued UTILITY

Key	Part No.	Serial No.	Description
1	M 4143 T	( - )	Washer, plain, 1-13/32" x 2" x .030" special (approx. 1 used)
	M 4144 T	( - )	Washer, plain, 1-13/32" x 2" x .090" special (approx. 2 used)
2	M 1111 T	( - )	Bushing (2 used)
3	M 2666 T	( - )	Shaft, pivot
4	M 2812 T	( - )	Arm, steering, left
5	AM 2676 T	( - )	End, adjustable (M2829T) with needle bearings and grease fitting (2 used)
6	AM 2643 T	( - )	Axle, cross tube assembly, with bushings and grease fitting
7	19H 1456 A	( - )	Screw, cap, 5/8" x 3-1/4" (4 used)
8	M 1387 T	( - )	Pin, clamp (2 used)
9	11H 236 A	( - )	Pin, cotter, 1/8" x 1" (2 used)
10	M 1460 T	( - )	Clamp (4 used) (sub. for AM1474T)
11	14H 865 A	( - )	Nut, hex., 1/2" (4 used)
12	12H 301 A	( - )	Washer, lock, 1/2" (6 used)
13	19H 1815 A	( - )	Screw, cap, 1/2" x 1-1/4" (2 used)
14	M 557 T	( - )	Washer (2 used)
15	M 2811 T	( - )	Arm, steering, right
16	M 1249 T	( - )	Shim, .010" (approx. 2 used per spindle) (packed 5 in a pkg.)
	M 1250 T	( - )	Shim, .027" (approx. 2 used per spindle) (packed 2 in a pkg.)
17	M 1518 T	( - )	Seal, upper (2 used)
18	JD 8820 T	( - )	Bearing, needle (4 used)
19	JD 7759	( - )	Fitting, grease (3 used)
20	JD 8407 H	( - )	Bearing, thrust (2 used)
21	M 2283 T	( - )	Retainer (2 used)
22	M 2282 T	( - )	Seal, lower (2 used)
23	AM 2163 T	( - )	Spindle (M2405T) with knuckle (M2216T) assembly (2 used)
24	14H 534 A	( - )	Nut, hex., 3/4" (2 used)
25	11H 240 A	( - )	Pin, cotter, 5/32" x 1-1/2" (2 used) (knuckle with keyway)
	11H 218 A	( - )	Pin, cotter, 3/16" x 1-1/2" (2 used) (knuckle without keyway)
26	14H 808 A	( - )	Nut, hex., 5/8" (4 used)
27	M 648 T	( - )	Cover, dust (4 used)
28	AM 2168 T	( - )	End, adjustable, with dust cover (2 used)
29	M 2561 T	( - )	Screw, set (special) (2 used)
30	14H 882 A	( - )	Nut, hex. jam, 5/16" (2 used)
31	AM 2167 T	( - )	Tube, tie rod (2 used)
32	L 410 T	( - )	Bolt (special) (2 used)
33	L 409 T	( - )	Clamp (2 used) (packed 3 in a pkg.)
34	12H 303 A	( - )	Washer, lock, 5/16" (2 used)
35	14H 650 A	( - )	Nut, hex., 5/16" (2 used)
36	AM 496 T	( - )	End, with dust cover (2 used) (sub. for AM498T)

## FRONT WHEEL ASSEMBLY

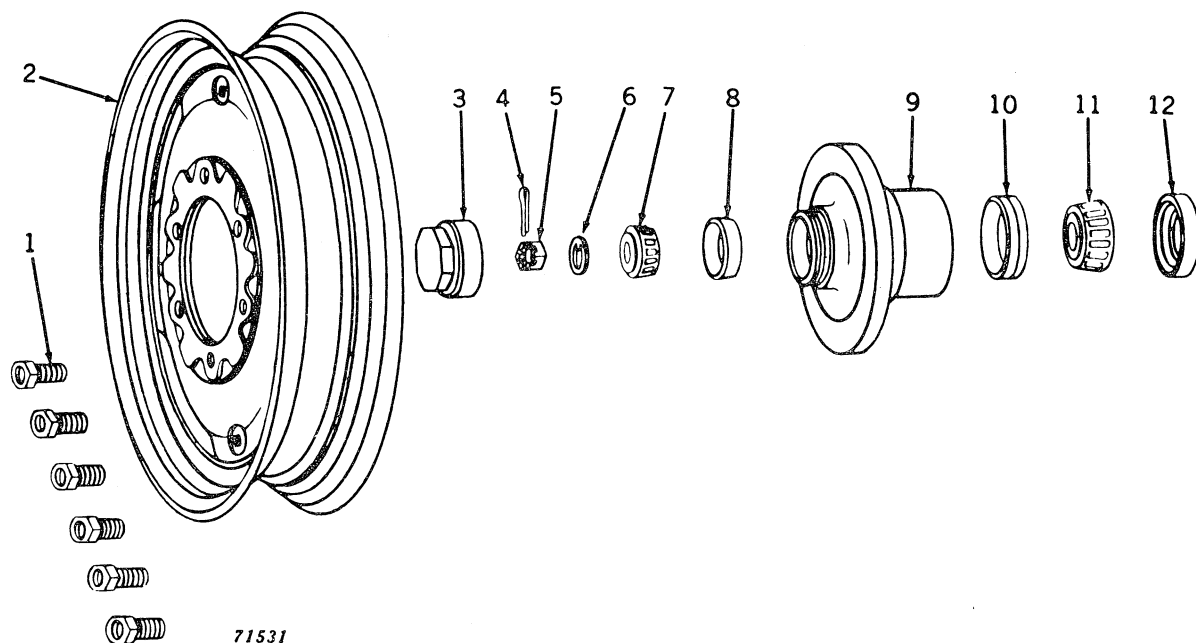

71531

Key	Part No.	Serial No.	Description
1	JD 19 R	( - )	Bolt (special) (12 used)
2	JD 3000 T	( - )	Wheel, front, 15" rim (2 used)
3	M 825 T	( - )	Cap, hub (2 used) (sub. for AM978T)
4	11H 240 A	( - )	Pin, cotter, 5/32" x 1-1/2" (2 used) (knuckle with keyway)
	11H 218 A	( - )	Pin, cotter, 3/16" x 1-1/2" (2 used) (knuckle without keyway)
5	14H 534 A	( - )	Nut, hex., 3/4" (2 used)
6	M 824 T	( - )	Washer (2 used) (knuckle with keyway)
	T 10510 T	( - )	Washer (2 used) (knuckle without keyway) (packed 10 in a pkg.)
7	JD 8135 R	( - )	Cone, bearing, outer (2 used)
8	JD 7438 R	( - )	Cup, bearing, outer (2 used)
9	AM 953 T	( - )	Hub (M979T) with bearing cups (2 used) (sub. for AM977T)
10	JD 7449 D	( - )	Cup, bearing, inner (2 used)
11	JD 8134 D	( - )	Cone, bearing, inner (2 used)
12	AM 3094 T	( - )	Seal (2 used)

## REAR WHEEL AND WHEEL WEIGHTS

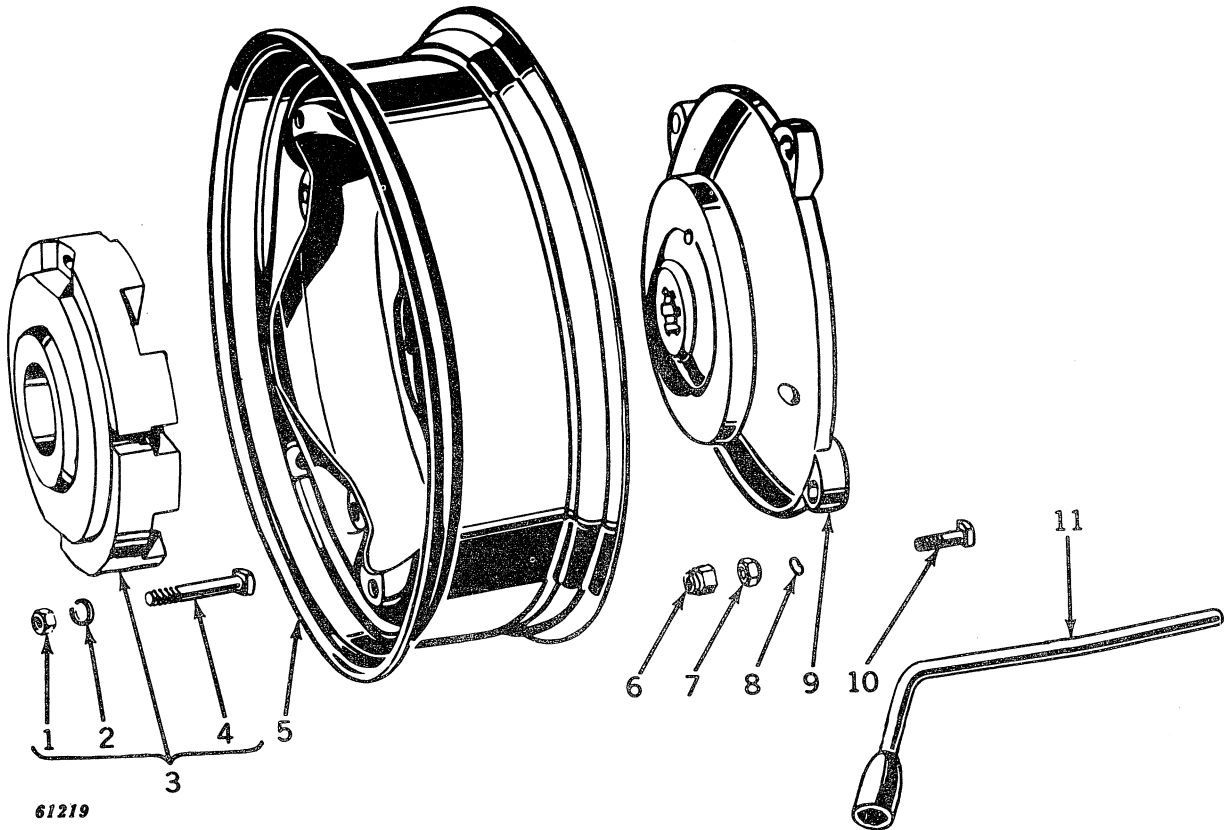

61219

Key	Part No.	Serial No.	Description
1	14H 794 A	( - )	Nut, hex., 3/4" (2 used)
2	12H 236 A	( - )	Washer, lock, 3/4" (2 used)
3	AT 15588 T	( - )	REAR WHEEL WEIGHT (150 LBS.) (CONSISTS OF TWO M2729T REAR WEIGHT AND ONE AT15596T ATTACHING HARDWARE) (SUB. FOR AM2525T)
4	8H 3505 A	( - )	Bolt, mach., 3/4" x 5" (2 used)
5	AM 3478 T	( - )	Rim and flange, 10-24 (W-8 Rim)
6	M 2195 T	( - )	Spacer (4 used)
7	M 375 T	( - )	Nut (special) (4 used) (packed 10 in a pkg.)
8	M 2254 T	( - )	Ring, snap (4 used) (packed 4 in a pkg.)
9	M 1549 T	( - )	Web, wheel
10	M 3800 T	( - )	Bolt (special) 9/16" x 3-1/4" (4 used) (sub. for M2253T) (packed 4 in a pkg.)
11	M 2278 T	( - )	Wrench, rim

Capital letters indicate an attachment. Attachments must be listed on separate order from replacement parts.

## BRAKE ASSEMBLY

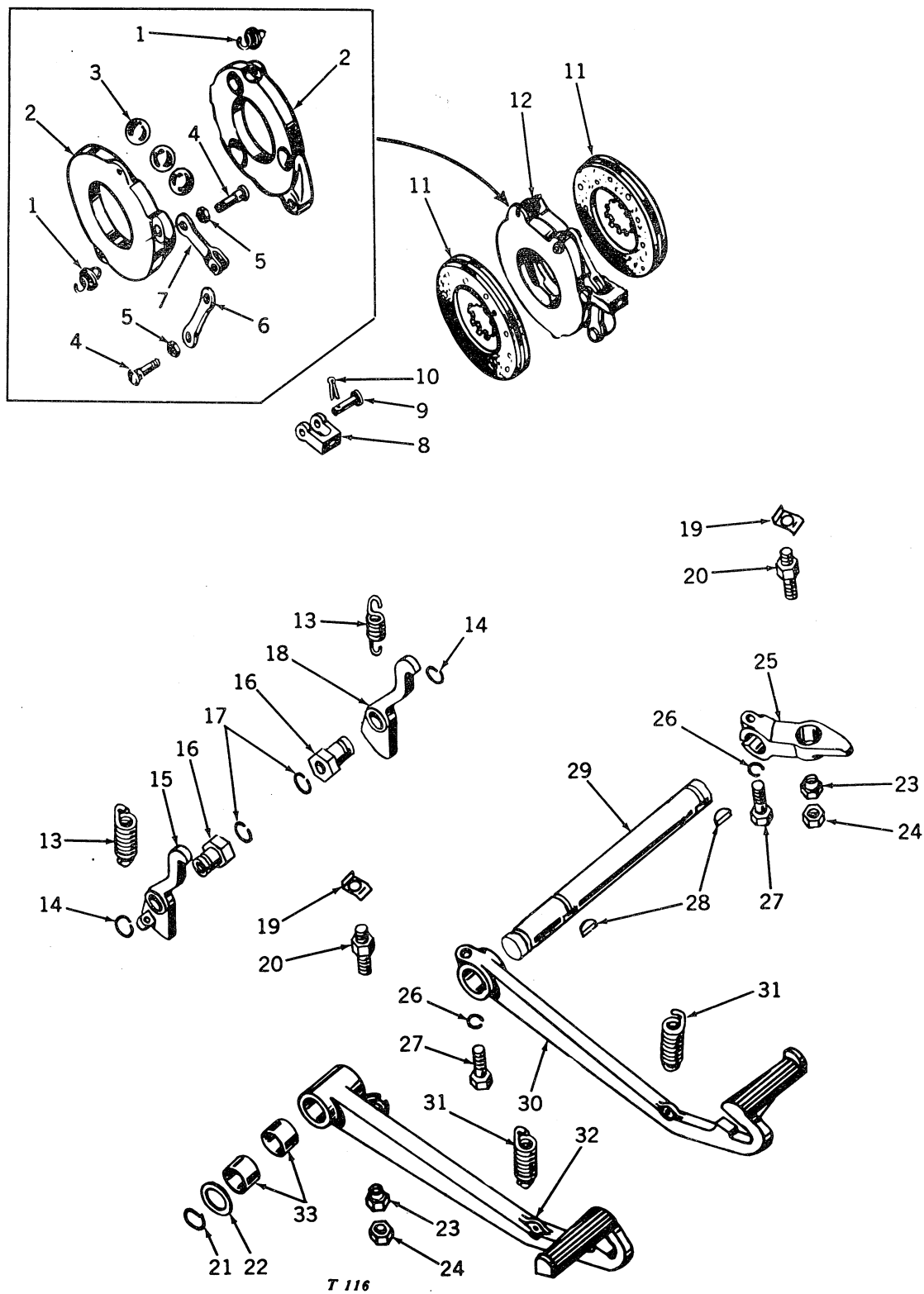

## BRAKE ASSEMBLY -- Continued

Key	Part No.	Serial No.	Description
1	M 831 T	( - )	Spring (2 used) (packed 2 in a pkg.)
2	M 3332 T	( - )	Disk, actuating (2 used)
3	M 830 T	( - )	Ball (3 used) (packed 3 in a pkg.)
4	M 834 T	( - )	Screw (2 used)
5	14H 882 A	( - )	Nut, hex. jam, 5/16" (2 used)
6	M 833 T	( - )	Link, plain
7	M 832 T	( - )	Link, yoke type
8	M 1716 T	( - )	Yoke (2 used)
9	L 4668 T	( - )	Pin, yoke (2 used)
10	11H 206 A	( - )	Pin, cotter, 3/32" x 3/4" (2 used)
11	AM 1967 T	( - )	Disk, driven, with facings (4 used)
12	AM 3098 T	( - )	Brake assembly, less driven disks (2 used)
13	M 2221 T	( - )	Spring (2 used)
14	L 357 T	( - )	Ring, snap (2 used)
15	M 1811 T	( - )	Lock, brake, right
16	M 2153 T	( - )	Shaft, brake lock (2 used)
17	12H 294 A	( - )	Washer, lock, 5/8" (2 used)
18	M 1814 T	( - )	Lock, brake, left
19	M 2179 T	( - )	Lock (2 used) (packed 2 in a pkg.)
20	M 1963 T	( - )	Rod (2 used)
21	M 205 T	( - )	Ring, snap
22	24H 1474 A	( - )	Washer, plain, 1-5/32" x 1-1/2" x .060"
23	M 949 T	( - )	Nut, hex., special (2 used)
24	14H 774 A	( - )	Nut, hex., jam, 3/8" (4 used)
25	M 1713 T	( - )	Lever, left brake
26	12H 293 A	( - )	Washer, lock, 7/16" (2 used)
27	19H 1899 A	( - )	Screw, cap, 7/16" x 2" (2 used)
28	26H 27 A	( - )	Key, Woodruff, 5/16" x 1-1/8" (2 used)
29	M 2140 T	( - )	Shaft, brake
30	M 1714 T	( - )	Pedal, left
31	M 2222 T	( - )	Spring (2 used)
32	AM 1996 T	( - )	Pedal, right (M1715T), with bushings
33	M 2018 T	( - )	Bushing (2 used) (sub. for M2038T)



## HOOD AND GRILLE ASSEMBLY

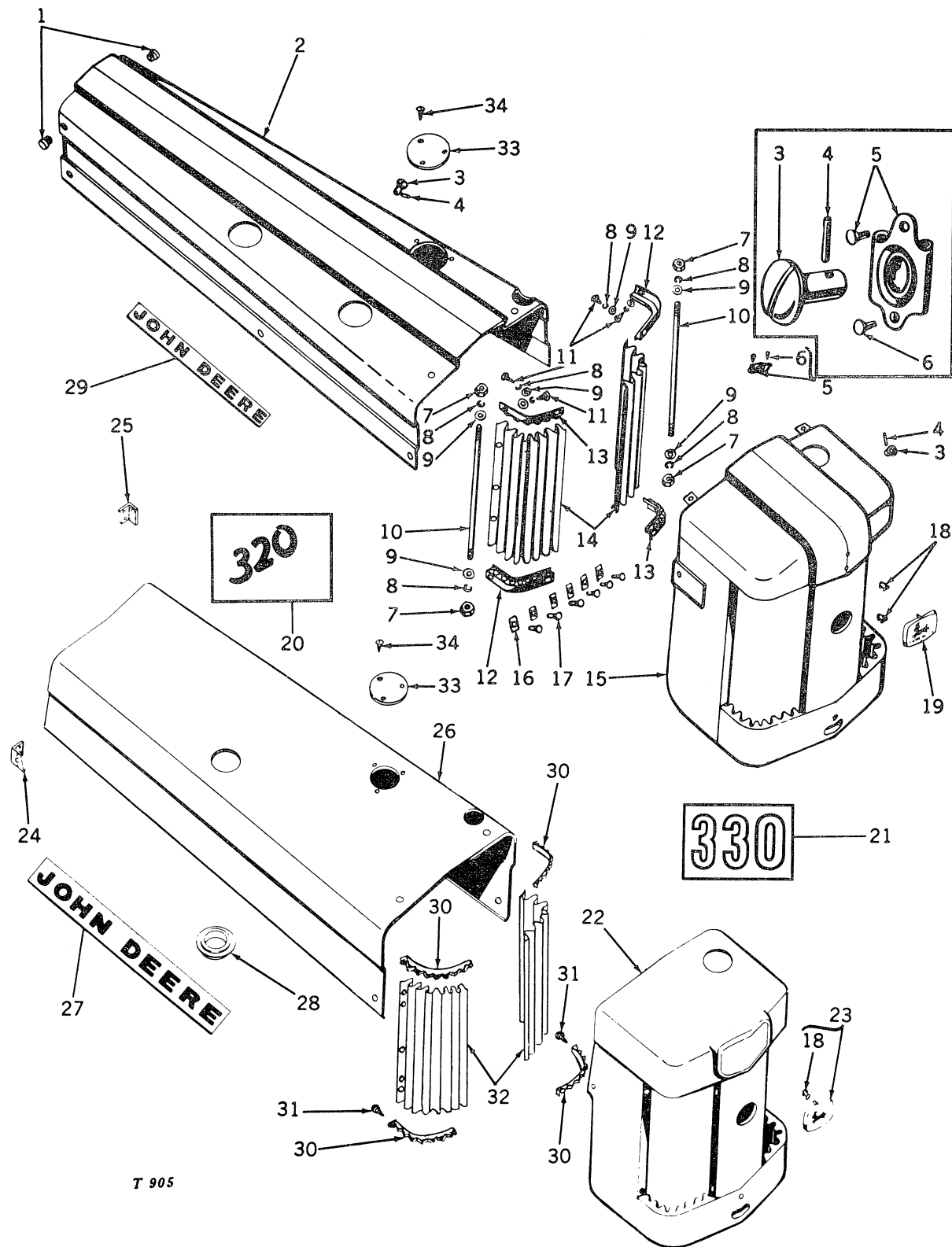

## HOOD AND GRILLE ASSEMBLY -- Continued

Key	Part No.	Serial No.	Description
1	M 1605 T	( - )	Bumper, hood (2 used)
2	AM 2971 T	( -329999 )	Hood assembly, with fastener studs (gasoline engine) (sub. for AM3089T)
	AM 3230 T	( -329999 )	Hood assembly, with fastener studs (all-fuel engine) (sub. for AM3235T)
3	M 315 T	( - )	Stud, fastener, short, for rigid-type receptacle (9 used)
	M 322 T	( - )	Stud, fastener, long, for floating-type receptacle (2 used) (packed 2 in a pkg.)
4	M 316 T	( - )	Pin, cross (11 used) (packed 2 in a pkg.)
5	AM 635 T	( - )	Receptacle, rigid, with rivets (9 used)
	AM 636 T	( - )	Receptacle, floating, with rivets (2 used)
6	16H 87 A	( - )	Rivet, ctsk. hd., 1/8" x 1/4" (22 used)
7	14H 786 A	( -330827 )	Nut, hex., 1/4" (4 used)
8	12H 302 A	( -330827 )	Washer, lock, 1/4" (12 used)
9	24H 1287 A	( -330827 )	Washer, plain, 9/32" x 5/8" x .060" (12 used)
10	M 1729 T	( -330827 )	Rod, grille (2 used)
11	21H 1207 A	( -330827 )	Screw, mach., 1/4" x 7/16" (8 used)
12	M 2002 T	( -330827 )	Frame, upper left and lower right (2 used)
13	M 2003 T	( -330827 )	Frame, upper right and lower left (2 used)
14	M 4326 T	( - )	Screen, grille (2 used) (sub. for M1906T)
15	AM 3947 T	( -329999 )	Grille assembly, with screws, fastener studs, and screens (sub. for AM3048T)
16	M 378 T	( -330827 )	Nut, speed (12 used) (packed 6 in a pkg.)
17	16H 246 A	( -330827 )	Rivet, 3/16" x 3/8" (12 used)
18	A 4679 R	( - )	Clip (2 used)
19	AM 3434 T	( -329999 )	"John Deere" medallion
20	M 3859 T	( -329999 )	Decalcomania (Series "320") (packed 2 in a pkg.)
21	T 11030 T	(330000- )	Decalcomania (Series "330") (packed 2 in a pkg.)
22	AT 11507 T	(330000- )	Grille, with screens and fasteners (sub. for AT10696T)
23	AR 21111 R	(330000- )	"John Deere" medallion, with clips (for tractors painted green)
	AR 21565 R	(330000- )	"John Deere" medallion, with clips (for tractors painted yellow)
24	AT 10762 T	(330000- )	Bracket, right rear, with stud receptacle
25	AT 10761 T	(330000- )	Bracket, left rear, with stud receptacle
26	AT 10690 T	(330000- )	Hood assembly, with fastener studs (gasoline engine)
27	T 11020 T	(330000- )	Decalcomania, "John Deere" (2 used) (packed 2 in a pkg.)
28	T 11034 T	(330000- )	Collar, fuel tank
29	JD 5153 R	( -329999 )	Decalcomania, "John Deere" (sub. for M3858T)
30	T 11856 T	(330828- )	Clip (4 used)
31	T 11857 T	(330828- )	Screw, sheet metal (4 used) (packed 4 in a pkg.)
32	T 11855 T	(330828- )	Screen, grille (2 used)
33	M 1519 T	( - )	Cover, muffler hole (when equipped with rear exhaust)
34	M 1093 T	( - )	Screw, sheet metal (3 used) (when equipped with rear exhaust)

# FENDERS AND FOOTRESTS STANDARD

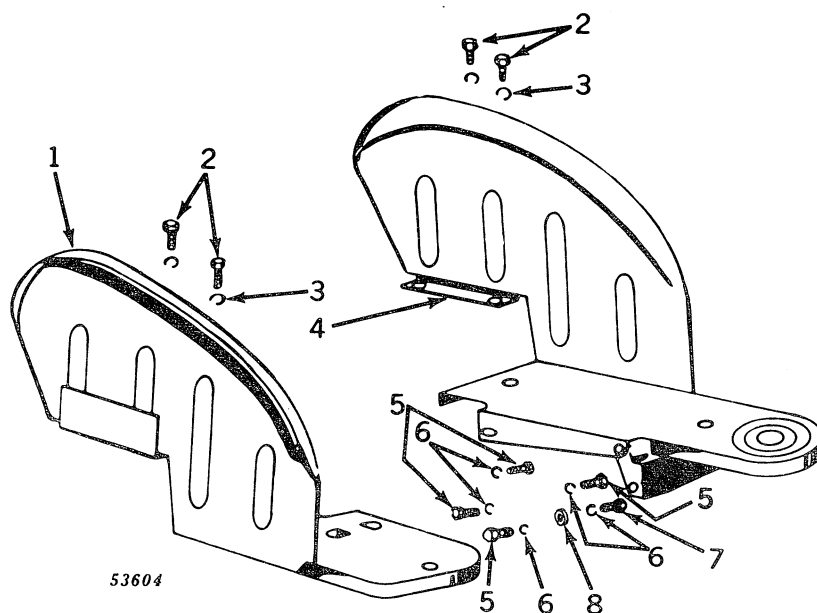

Key	Part No.	Serial No.	Description
1	AM 1971 T	( - )	Fender assembly, right
2	19H 1936 A	( - )	Screw, cap, 3/8" x 3/4" (4 used)
3	12H 304 A	( - )	Washer, lock, 3/8" (4 used)
4	AM 3272 T	( - )	Fender assembly, left
5	19H 1900 A	( - )	Screw, cap, 5/16" x 3/4" (5 used)
6	12H 303 A	( - )	Washer, lock, 5/16" (5 used)
7	19H 1905 A	( - )	Screw, cap, 5/16" x 1"
8	M 3571 T	( - )	Spacer

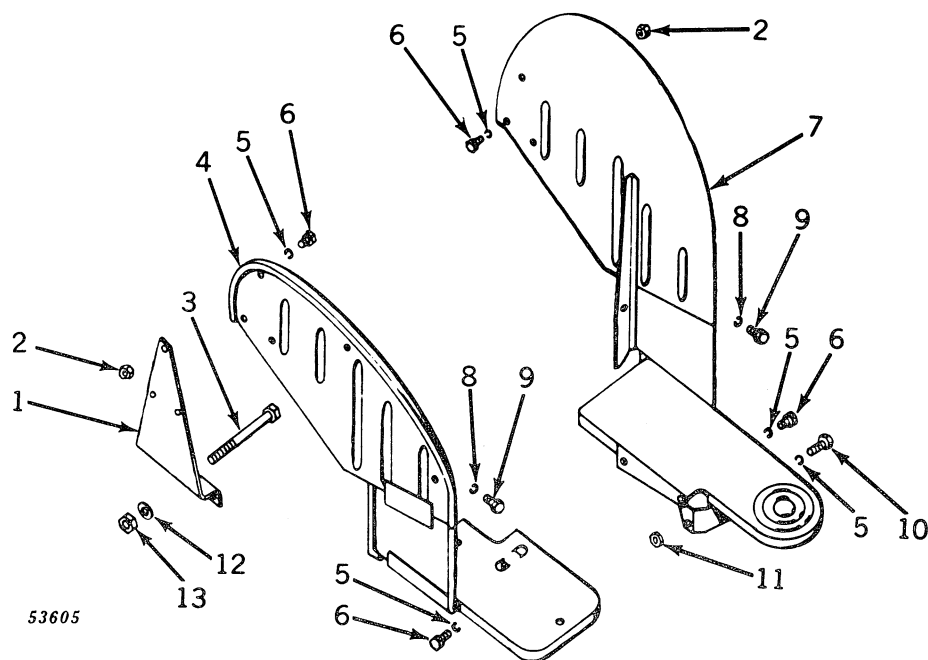
FENDERS AND FOOTRESTS  
UTILITY

53605

Key	Part No.	Serial No.	Description
1	M 2909 T	( - )	Bracket, fender (2 used)
2	14H 785 A	( - )	Nut, hex., 5/16" (6 used)
3	19H 2124 A	( - )	Screw, cap, 5/8" x 4-1/4" (4 used)
4	AM 2206 T	( - )	Fender assembly, right
5	12H 303 A	( - )	Washer, lock, 5/16" (11 used)
6	19H 1900 A	( - )	Screw, cap, 5/16" x 3/4" (10 used)
7	AM 3276 T	( - )	Fender assembly, left, with cap screw and spacer
8	12H 304 A	( - )	Washer, lock, 3/8" (4 used)
9	19H 1936 A	( - )	Screw, cap, 3/8" x 3/4" (4 used)
10	19H 1905 A	( - )	Screw, cap, 5/16" x 1"
11	M 3571 T	( - )	Spacer
12	24H 1368 A	( - )	Washer, plain, 21/32" x 1-5/16" x .090" (4 used)
13	14H 760 A	( - )	Nut, hex., 5/8" (4 used)

# BATTERY BOX AND MOUNTING (Serial No. 320001-329999)

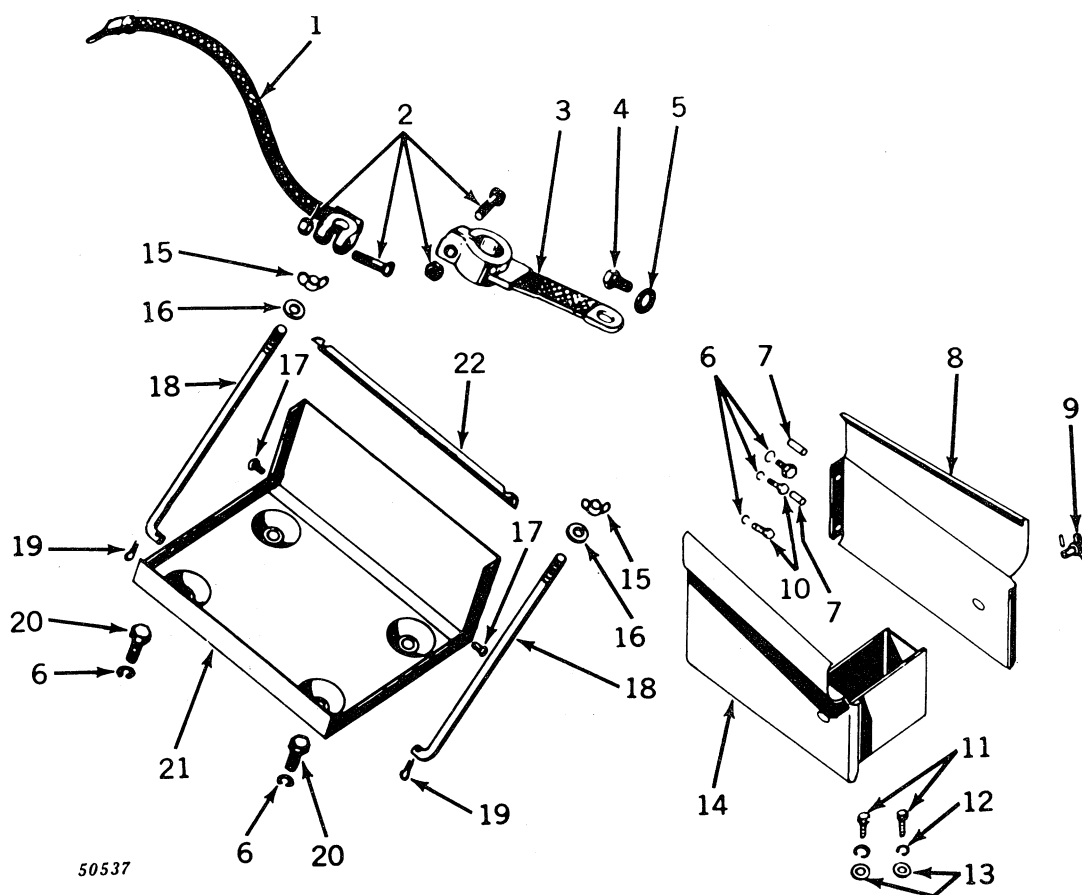

Key	Part No.	Serial No.	Description
1	AM 349 T	(-329999)	Cable, battery, with bolt and nut
2	AM 505 T	(-329999)	Bolt, with nut, special (2 used)
3	AL 2823 T	(-329999)	Strap, battery ground
4	19H 2021 A	(-329999)	Screw, cap, 3/8" x 5/8"
5	12H 304 A	(-329999)	Washer, lock, 3/8"
6	12H 302 A	(-329999)	Washer, lock, 1/4" (7 used)
7	34H 101 A	(-329999)	Pin, roll, 1/4" x 1" (2 used)
8	AM 1809 T	(-329999)	Cover
9	M 1896 T	(-329999)	Stud
10	19H 1227 A	(-329999)	Screw, cap, 1/4" x 1/2" (3 used)
11	19H 1813 A	(-329999)	Screw, cap, 5/16" x 5/8" (2 used)
12	12H 303 A	(-329999)	Washer, lock, 5/16" (2 used)
13	L 1198 T	(-329999)	Washer, plain, special (2 used)
14	AM 1800 T	(-329999)	Tool box and battery shield assembly
15	14H 844 A	(-329999)	Nut, wing, 1/4" (2 used)
16	24H 1287 A	(-329999)	Washer, plain, 9/32" x 5/8" x .060" (2 used)
17	16H 646 A	(-329999)	Rivet, 1/4" x 1/2" (2 used)
18	M 1890 T	(-329999)	Bolt, battery hold-down (2 used)
19	11H 233 A	(-329999)	Pin, cotter, 3/32" x 1/2" (2 used)
20	19H 1948 A	(-329999)	Screw, cap, 1/4" x 3/4" (4 used)
21	AM 1793 T	(-329999)	Tray, battery
22	M 1879 T	(-329999)	Angle, battery hold-down

# BATTERY BOX AND MOUNTING

(Serial No. 330000-up)

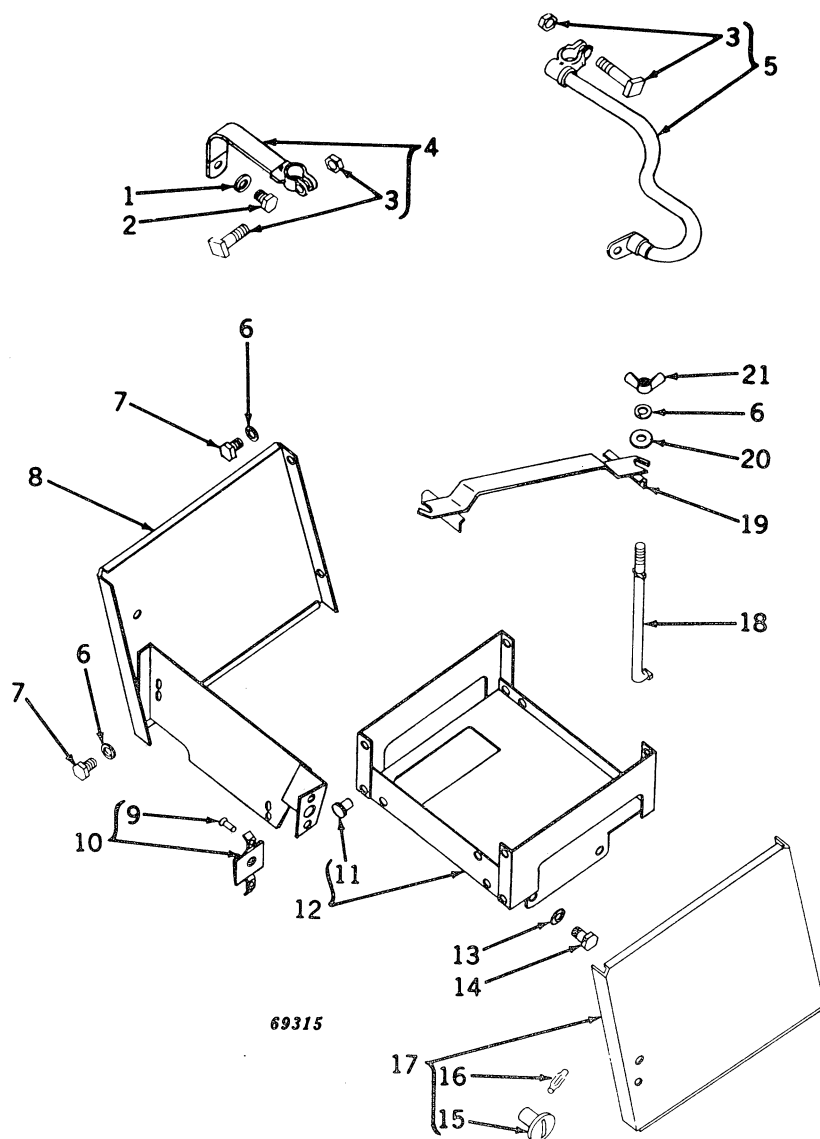

Key	Part No.	Serial No.	Description
1	12H 304 A	(330000-	Washer, lock, 3/8"
2	19H 2021 A	(330000-	Screw, cap, 3/8" x 5/8"
3	AM 505 T	(330000-	Bolt, with nut (2 used)
4	AL 2823 T	(330000-	Strap, battery ground, with bolt and nut
5	AT 10309 T	(330000-	Cable, battery, with bolt and nut
6	12H 302 A	(330000-	Washer, lock, 1/4" (6 used)
7	19H 1227 A	(330000-	Screw, cap, 1/4" x 1/2" (4 used)
8	AT 11065 T	(330000-	Cover, battery, right
9	16H 87 A	(330000-	Rivet, 1/8" x 1/4" (2 used)
10	AM 636 T	(330000-	Receptacle, stud
11	16H 646 A	(330000-	Rivet, 1/4" x 1/2" (2 used)
12	AT 11064 T	(330000-	Tray, battery (sub. for AT10873T)
13	12H 303 A	(330000-	Washer, lock, 5/16" (4 used)
14	19H 1900 A	(330000-	Screw, cap, 5/16" x 3/4" (4 used)
15	T 10942 T	(330000-	Stud
16	M 316 T	(330000-	Pin, cross, fastener stud (packed 2 in a pkg.)
17	AT 10786 T	(330000-	Cover, battery left, with fastener stud
18	T 11277 T	(330000-	Bolt, battery hold-down (2 used)
19	AT 11066 T	(330000-	Strap, battery hold-down
20	24H 1287 A	(330000-	Washer, plain, 9/32" x 5/8" x .060" (2 used)
21	14H 844 A	(330000-	Nut, wing, 1/4" (2 used)

## SEAT

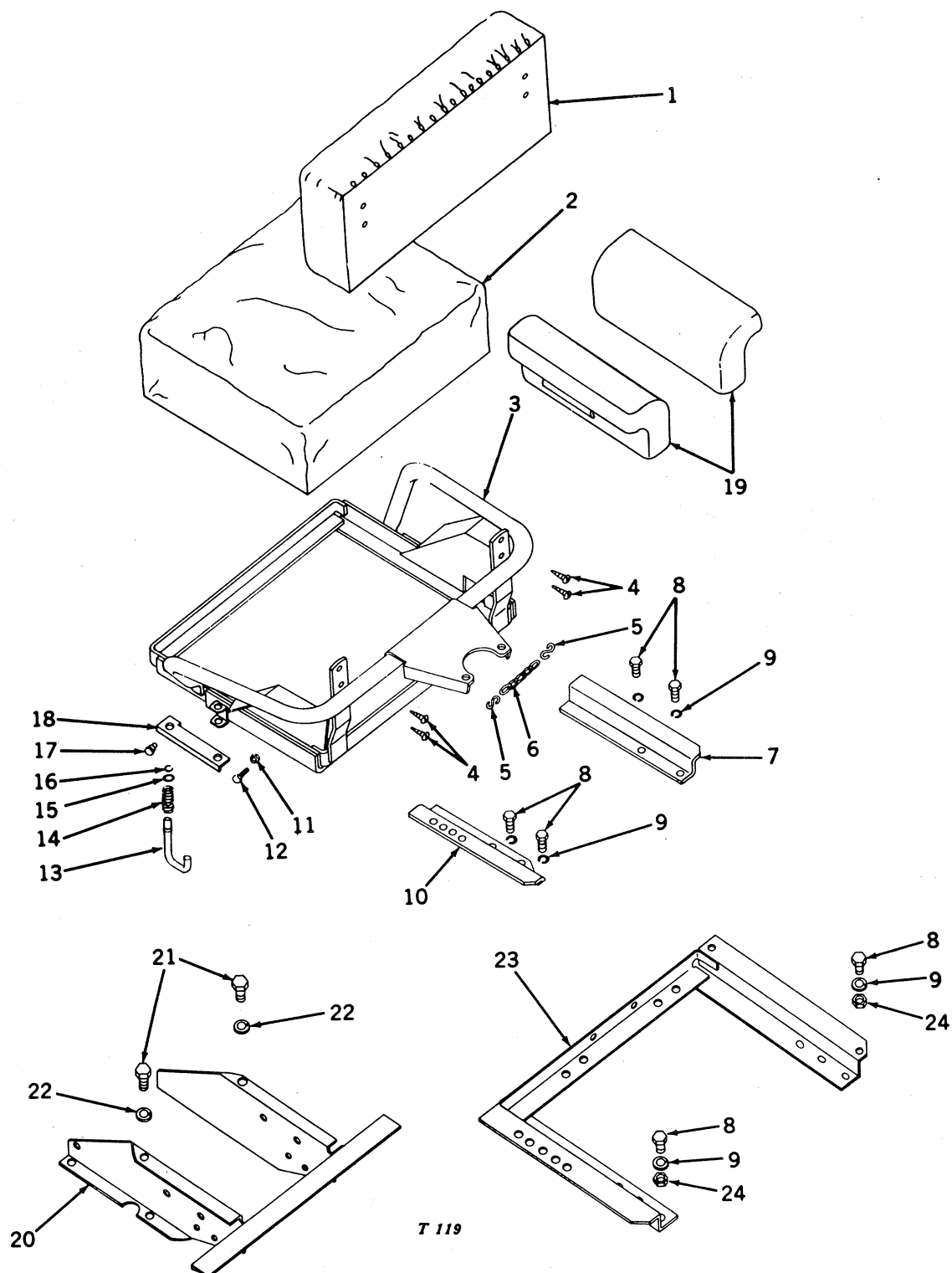

T 119

## SEAT -- Continued

Key	Part No.	Serial No.	Description
1	AM 339 T	( - )	Back, seat, black
	AM 3462 T	( - )	Back, seat, yellow
2	AM 1839 T	( - )	Cushion, black
	AM 3463 T	( - )	Cushion, yellow
3	AM 2211 T	( - )	Frame (U)
	AM 1956 T	( - )	Frame (S)
4	M 2474 T	( - )	Screw, No. 10 x 1" (4 used) (packed 4 in a pkg.)
5	M 2517 T	( - )	Hook (2 used) (U when equipped with touch-o-matic)
6	AM 2286 T	( - )	Chain (U when equipped with touch-o-matic)
7	M 2167 T	( - )	Bracket, right
8	19H 1936 A	( - )	Screw, cap, 3/8" x 3/4" (4 used)
9	12H 304 A	( - )	Washer, lock, 3/8" (4 used)
10	M 2457 T	( - )	Bracket, left (U when equipped with touch-o-matic)
	M 2168 T	( - )	Bracket, left (S)
11	M 453 T	( - )	Nut, lock
12	19H 2036 A	( - )	Screw, cap, 1/4" x 7/8"
13	M 1501 T	( - )	Pin, lock
14	M 358 T	( - )	Spring
15	M 359 T	( - )	Washer
16	M 360 T	( - )	Ring, snap (packed 2 in a pkg.)
17	M 4146 T	(325001- )	Pin
18	M 4147 T	(325001- )	Lever
19	AA 6022 R	( - )	SEAT SIDE ARM CUSHION ATTACHMENT
20	AM 1954 T	( - )	Support, seat (U when not equipped with touch-o-matic)
21	19H 1792 A	( - )	Screw, cap, 1/2" x 1" (4 used)
22	12H 301 A	( - )	Washer, lock, 1/2" (4 used)
23	AT 10432 T	( - )	Bracket, seat (U when equipped with touch-o-matic)
24	14H 812 A	( - )	Nut, hex., 3/8" (4 used)

Capital letters indicate an attachment. Attachments must be listed on separate order from replacement parts order.



## FRONT WIRING HARNESS AND FRONT LIGHTS

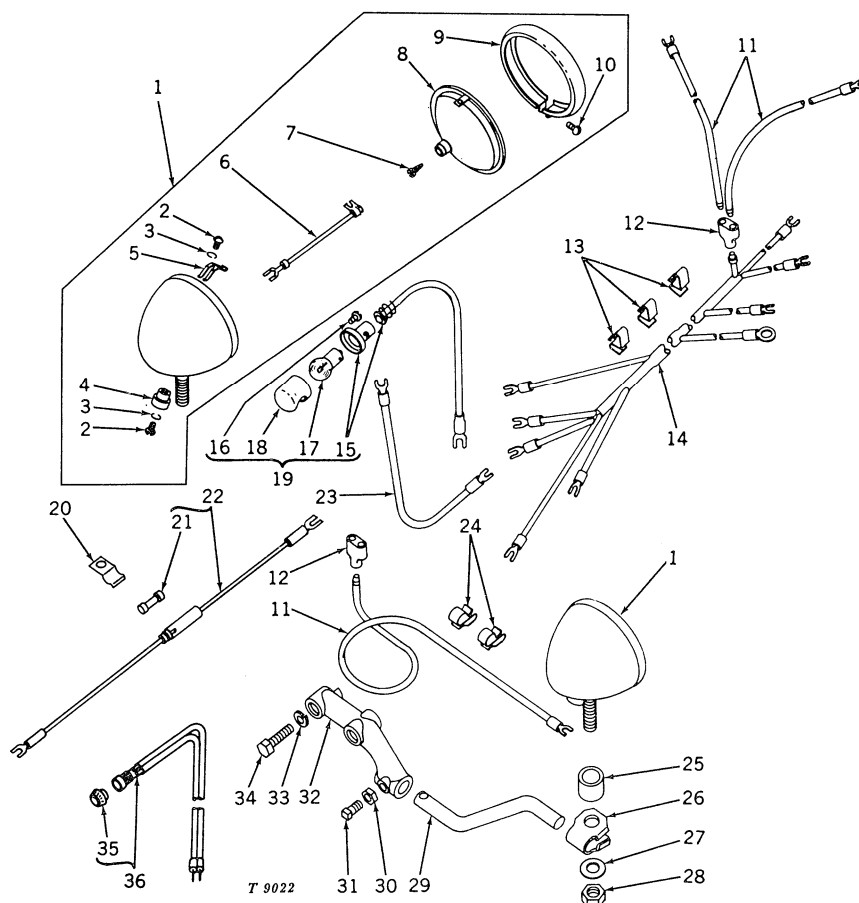

Key	Part No.	Serial No.	Description
1	AT 10571 T	( - )	Lamp, front (2 used) (sub. for AM3527T)
2	21H 972 A	( - )	Screw, mach., No. 8 x 5/16" (2 used)
3	12H 290 A	( - )	Washer, lock, No. 8 (2 used)
4	AA 3495 R	( - )	Post, terminal
5	A 2899 R	( - )	Spring
6	AT 11122 T	( - )	Lead, wire (sub. for 5945114)
7	M 3499 T	( - )	Screw, sheet metal, No. 8 x 1/4"
8	AT 11121 T	(-325361)	Sealed beam unit (2 used) (sub. for 5945110)
	AF 3893 R	(325462-)	Sealed beam unit (2 used)
9	AT 11120 T	(-325461)	Molding (sub. for 5941577)
	AF 3891 R	(325462-)	Molding (2 used)
10	A 2729 R	( - )	Screw, special
11	.....	( - )	Wire, lead, 24-1/8" (2 used) (make from R32007R wire, R32026R bullet, and R32016R spade from wire repair kit) (sub. for AL2971T)
12	AM 531 T	( - )	Connector
13	M 632 T	( - )	Clip (3 used)
14	AM 1865 T	(-329999)	Harness, wiring
	AT 10769 T	(330000-)	Harness, wiring
15	AB 4725 R	( - )	Wire assembly, dash lamp
16	M 2207 T	( - )	Screw, metal, No. 6 x 5/16" (2 used)
17	AB 2582 R	( - )	Bulb
18	B 3267 R	( - )	Cover
19	AM 1879 T	( - )	Dash lamp assembly
20	M 459 T	(-329999)	Clip, fuse
21	AL 2919 T	( - )	Fuse, 20 ampere
22	AM 393 T	(-329999)	Lead, wire, with fuse holder
23	.....	(-329999)	Wire, lead, 14" (make from R32008R wire and two R32017R spades from wire repair kit) (sub. for AM355T)
	.....	(330000-)	Wire, lead, 18" (make from R32008R wire and two R32017R spades from wire repair kit) (sub. for AT10874T)
24	M 644 T	( - )	Clip (2 used)
25	28H 1719 A	( - )	Spacer (2 used) (sub. for M640T)
26	M 1482 T	( - )	Clamp (2 used)
27	24H 1111 A	( - )	Washer, plain, 17/32" x 1-1/16" x .090" (2 used)
28	14H 809 A	( - )	Nut, hex., 1/2" (2 used)

## FRONT WIRING HARNESS AND FRONT LIGHTS -- Continued

Key	Part No.	Serial No.	Description
29	T 11022 T	( - )	Arm, front (2 used) (sub. for M647T)
30	14H 611 A	( - )	Nut, hex., jam, 5/16" (2 used)
31	22H 724 A	( - )	Screw, set, 5/16" x 1" (2 used)
32	M 646 T	( -329999 )	Bracket, front (2 used)
	T 10860 T	(330000- )	Bracket, front left
	T 10861 T	(330000- )	Bracket, front right
33	12H 303 A	( - )	Washer, lock, 5/16" (4 used)
34	19H 1849 A	( -329999 )	Screw, cap, 5/16" x 1-1/4" (4 used)
	19H 1905 A	(330000- )	Screw, cap, 5/16" x 1" (4 used)
35	AM 3208 T	(330000- )	Cap, fuse
36	AM 3120 T	(330000- )	Holder, fuse, with cap and lead wires

## REAR LIGHT ASSEMBLY

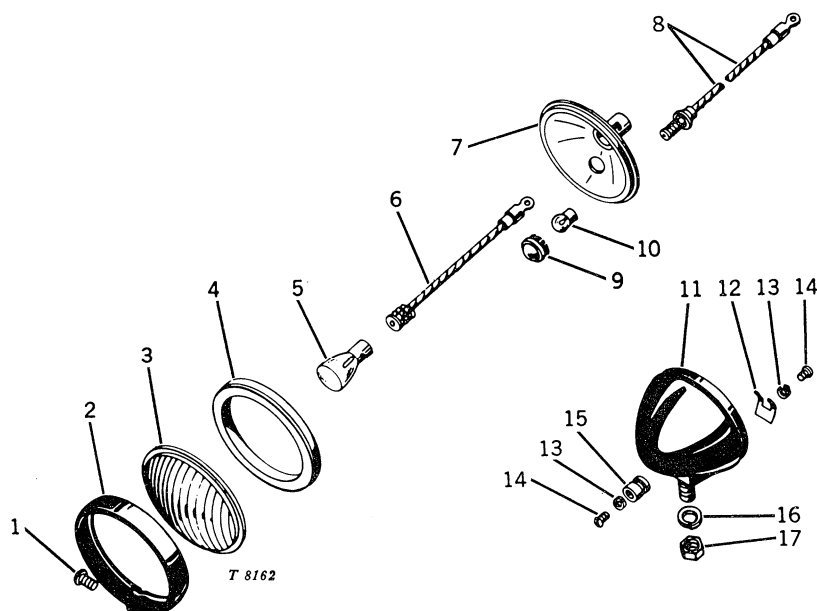

Key	Part No.	Serial No.	Description
1	A 2729 R	( - )	Screw
2	AA 3241 R	( - )	Molding
3	A 2731 R	( - )	Lens
4	AA 3239 R	( - )	Gasket
5	AB 2820 R	( - )	Bulb
6	AA 4666 R	( -325461 )	Lead, large bulb
	AT 10570 T	(325462- )	Lead, large bulb
7	AA 4924 R	( -325461 )	Reflector
	AA 6734 R	(325462- )	Reflector
8	AA 4926 R	( -325461 )	Lead, warning bulb
9	AA 4925 R	( -325461 )	Jewel, red
10	AB 4059 R	( -325461 )	Bulb, 6-8 volt, 1 C.P., single contact
	AF 3089 R	(325462- )	Bulb, 6-8 volt, 15 C.P., single contact
11	.....	( - )	Body (sub. AR28227R)
12	A 2899 R	( - )	Spring, terminal (2 used)
13	12H 290 A	( - )	Washer, lock (4 used)
14	21H 972 A	( - )	Screw, mach., No. 8 x 5/16" (4 used)
15	AA 3495 R	( - )	Post, terminal (2 used) (sub. for AB3739R)
16	24H 1111 A	( - )	Washer, plain, 17/32" x 1-1/16" x .090"
17	14H 809 A	( - )	Nut, hex., 1/2"

# REAR LIGHT AND WIRING HARNESS Standard and Utility

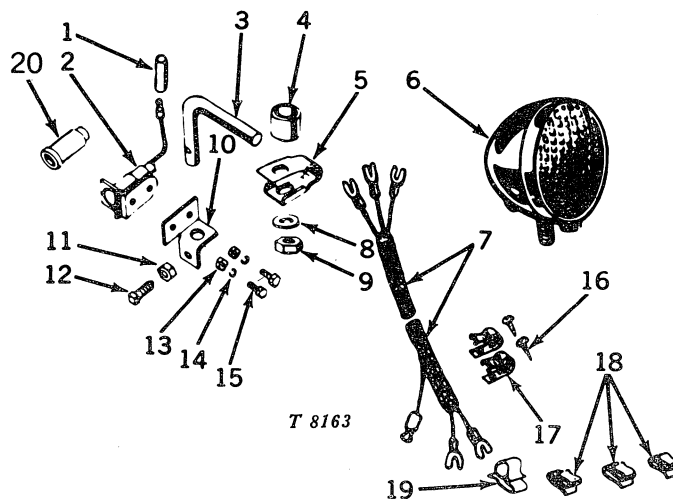

Key	Part No.	Serial No.	Description
1	AR 28227 R	( - )	Lamp assembly, rear (sub. for AM1980T and AT10569T)
2	28H 1719 A	( - )	Spacer (sub. for M640T)
3	M 1482 T	( - )	Clamp
4	24H 1111 A	( - )	Washer, plain, 17/32" x 1-1/16" x .090"
5	14H 809 A	( - )	Nut, hex., 1/2"
6	M 1221 T	( -330706 )	Screw, sheet metal, No. 10 x 1/2" (2 used)
7	AM 2985 T	( -330706 )	Clamp, tube, with speed nut (2 used)
	T 12016 T	(330707- )	Clip, speed (2 used)
8	AM 2050 T	( -329999 )	Harness, wiring, rear
	AT 10799 T	(330000- )	Harness, wiring, rear
9	14H 778 A	( - )	Nut, hex., No. 10 (2 used)
10	12H 246 A	( - )	Washer, lock, No. 10 (2 used)
11	21H 1019 A	( - )	Screw, mach., No. 10 x 1/2" (2 used)
12	AL 2976 T	( - )	Connector, two wire
13	AM 2049 T	( - )	Socket, auxiliary light
14	M 2201 T	( - )	Arm, rear light
15	M 2186 T	( - )	Bracket
16	12H 303 A	( - )	Washer, lock, 5/16"
17	14H 611 A	( - )	Nut, hex., jam, 5/16"
18	19H 2020 A	( - )	Screw, cap, 5/16" x 1/2"
19	22H 724 A	( - )	Screw, set, 5/16" x 1"
20	M 2399 T	( - )	Sleeve, connector, rubber

**REAR LIGHT AND REAR WIRING HARNESS  
STANDARD WHEN EQUIPPED WITH DUAL TOUCH-O-MATIC**

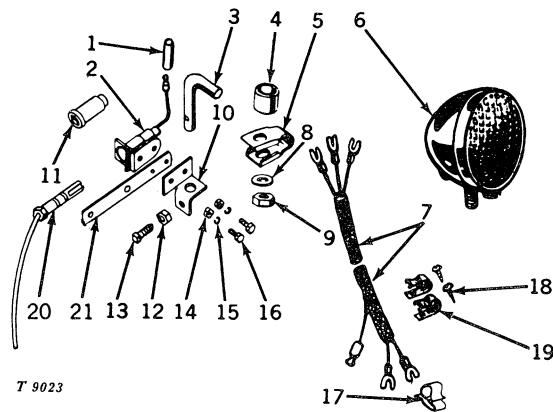

Key	Part No.	Serial No.	Description
1	AL 2976 T	( - )	Connector, two wire
2	AM 2049 T	( - )	Socket, auxiliary light
3	M 3973 T	( - )	Arm, rear light (sub. for M3875T)
4	M 640 T	( - )	Spacer
5	M 1482 T	( - )	Clamp
6	AR 28227 R	( - )	Lamp, rear (sub. for AM1980T and AT10569T)
7	AM 1981 T	( -329999 )	Harness, wiring assembly, rear
	AT 10484 T	(330000- )	Harness, wiring assembly, rear
8	24H 1111 A	( - )	Washer, plain, 17/32" x 1-1/16" x .090"
9	14H 809 A	( - )	Nut, hex., 1/2"
10	M 2068 T	( - )	Bracket, auxiliary light socket
11	M 2399 T	( - )	Sleeve, connector
12	14H 611 A	( - )	Nut, hex., jam, 5/16"
13	22H 724 A	( - )	Screw, set, 5/16" x 1"
14	14H 778 A	( - )	Nut, hex., No. 10 (2 used)
15	12H 246 A	( - )	Washer, lock, No. 10 (2 used)
16	21H 1019 A	( - )	Screw, mach., No. 10 x 1/2" (2 used)
17	M 644 T	( - )	Clip, wiring (4 used)
18	M 1221 T	( -330706 )	Screw, set metal, No. 10 x 1/2" (2 used)
19	AM 2985 T	( -330706 )	Clamp, tube, with speed nut (2 used)
	T 12016 T	(330707- )	Clip, speed (2 used)
20	AA 5691 R	( - )	Plug, outlet, with 25 feet of cable
21	M 3876 T	( - )	Bracket

## WARNING LAMP ATTACHMENT

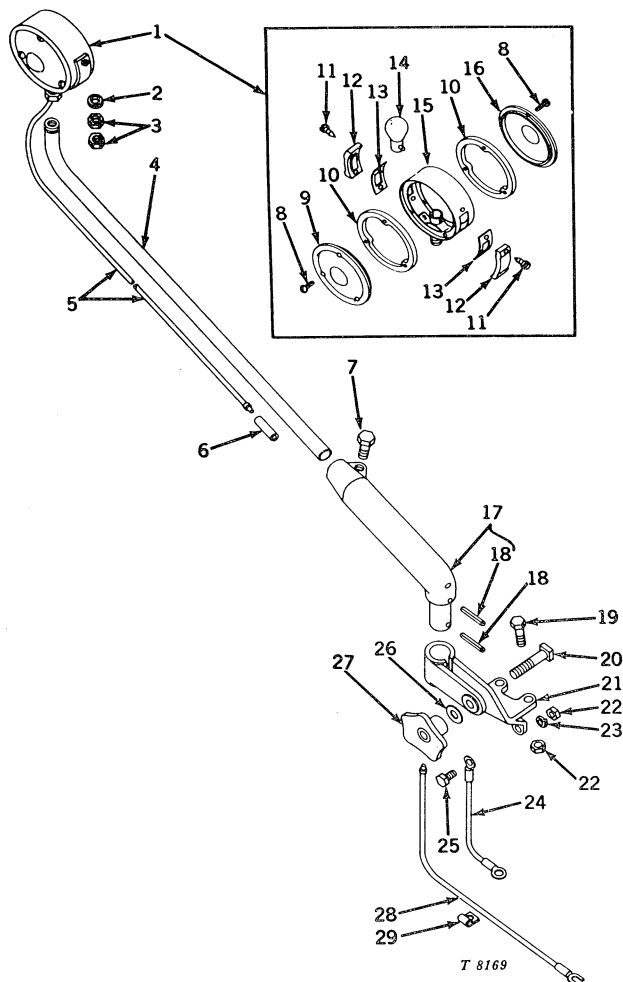

Key	Part No.	Serial No.	Description
1	AM 2813 T	( - )	Warning lamp assembly
2	24H 1625 A	( - )	Washer, plain, 17/32" x 1" x .120"
3	14H 849 A	( - )	Nut, hex., jam, 7/16" (2 used)
4	AM 2810 T	( - )	Mast assembly
5	AM 3144 T	( - )	Lead, light, 94"
6	AL 2976 T	( - )	Connector
7	19H 1732 A	( - )	Screw, cap, 3/8" x 1-1/4"
8	21H 964 A	( - )	Screw, mach., No. 6 x 1/2" (6 used)
9	A 5276 R	( - )	Lens, red
10	A 5277 R	( - )	Gasket (pkg. of 2) (1 pkg. used)
11	M 2207 T	( - )	Screw, metal, special (4 used)
12	A 5278 R	( - )	Lens, outlook (2 used)
13	A 5279 R	( - )	Gasket (pkg. of 2) (1 pkg. used)
14	AA 6165 R	( - )	Bulb
15	.....	( - )	Sub. AM2813T
16	A 5275 R	( - )	Lens, amber
17	AM 2815 T	( - )	Socket assembly, with rollpin
18	34H 82 A	( - )	Pin, roll, 3/16" x 1-5/8" (2 used)
19	19H 1096 A	( - )	Screw, cap, 5/16" x 1-1/2" (2 used)
20	8H 555 A	( - )	Bolt, sq. hd., 1/2" x 2-1/4"
21	M 2987 T	( - )	Clamp, pivot
22	14H 785 A	( - )	Nut, hex., 5/16" (3 used)
23	12H 303 A	( - )	Washer, lock, 5/16"
24	.....	( - )	Wire, lead, 10" (make from R32007R wire and two R32022R eyelets from wire repair kit) (sub. for AM2812T)
25	19H 2127 A	( - )	Screw, cap, 5/16" x 7/8"
26	24H 1111 A	( - )	Washer, plain, 17/32" x 1-1/16" x .090"
27	D 1748 R	( - )	Wheel, hand tightener
28	.....	( - )	Wire, lead, 10" (make from R32007R wire, R32026R bullet, and R32016R spade from wire repair kit) (sub. for AM2811T)
29	M 644 T	( - )	Clip, wiring (5 used)

## SWITCHES AND ELECTRICAL GAUGES

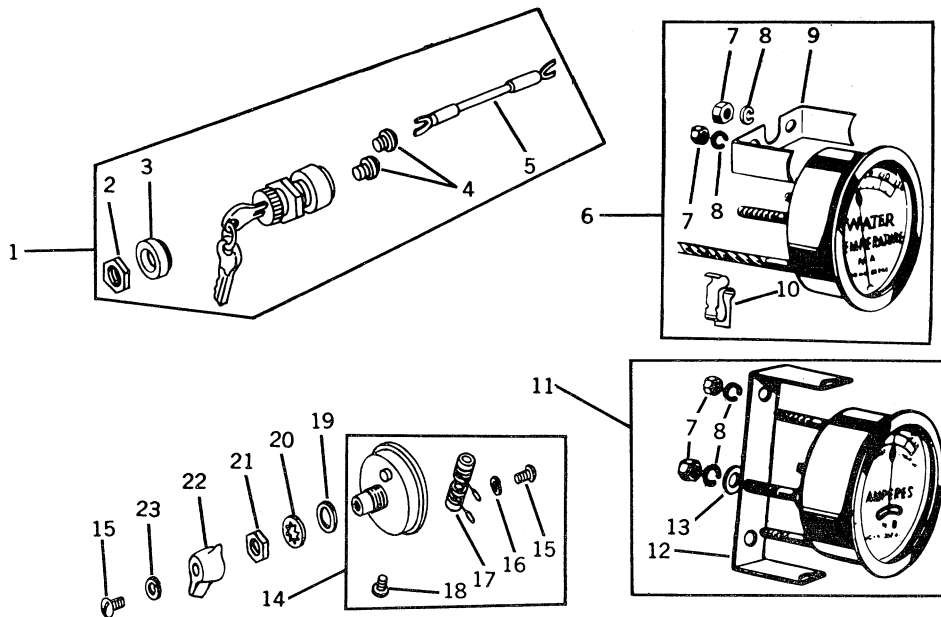

T 9024

Key	Part No.	Serial No.	Description
1	AT 10621 T	(330000- )	KEY SWITCH ATTACHMENT
2	T 11332 T	(330000- )	Nut, face
3	T 11331 T	(330000- )	Nut, special
4	T 11333 T	(330000- )	Screw, mach., special (2 used) (packed 2 in a pkg.)
5	.....	(330000- )	Wire, lead, 4-1/2" (make from R32008R wire and two R32017R spades from wire repair kit) (sub. for AT10622T)
6	AM 2444 T	( -329999)	Indicator, heat
	AM 3092 T	(330000- )	Indicator, heat
7	14H 631 A	( - )	Nut, hex., No. 10 (6 used)
8	12H 246 A	( - )	Washer, lock, No. 10 (6 used)
9	T 366 T	( - )	Bracket
10	M 633 T	( - )	Clip (3 used)
11	AF 2749 R	( - )	Ammeter (sub. for AM1864T)
12	AM 2158 T	( - )	Clamp
13	M 731 T	( - )	Washer, plain (2 used)
14	AM 1866 T	( - )	Switch, less lever
15	21H 973 A	( - )	Screw, mach., No. 8 x 3/8" (3 used)
16	12H 290 A	( - )	Washer, lock (6 used)
17	1929313	( - )	Coil, dimmer (Delco-Remy)
	AM 2757 T	( - )	Coil, dimmer (Cole-Hersee)
18	21H 971 A	( - )	Screw, mach. (4 used)
19	1902924	( - )	Washer, plain
20	12H 292 A	( - )	Washer, lock, 1/2", internal tooth
21	A 4655 R	( - )	Nut, hex., 1/2" (sub. for 1902692)
22	1902694	( - )	Lever
23	12H 315 A	( - )	Washer, lock, No. 8 (sub. for M2064T and A766R)

Capital letters indicate an attachment. Attachments must be listed on separate order from replacement parts order.

# DISTRIBUTOR Delco-Remy No. 1111709

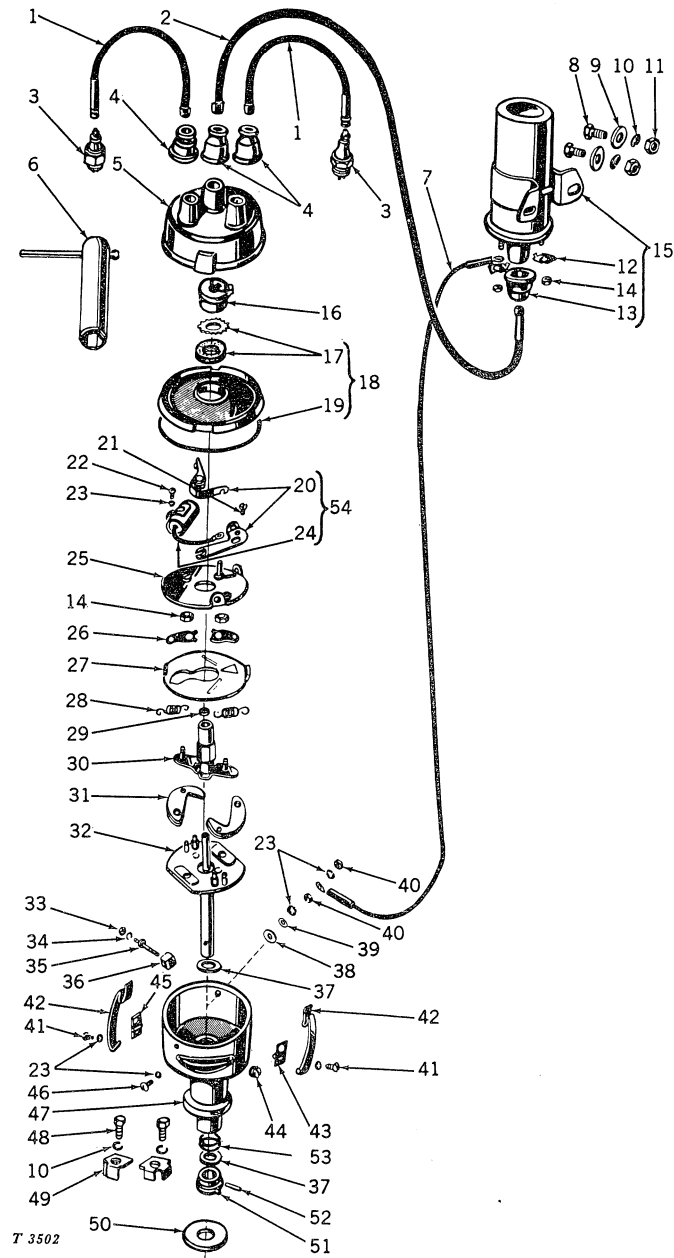

DISTRIBUTOR -- Continued  
Delco-Remy No. 1111709

Key	Part No.	Serial No.	Description
1	AM 3055 T	( - )	Cable, spark plug (2 used)
2	AM 374 T	( - )	Cable, coil
3	AM 514 T	( - )	Plug, spark, Champion, type H-10 (2 used) (gasoline)
	AM 1535 T	( - )	Plug, spark, A.C., type 45L (2 used) (gasoline)
	AT 17208 T	( - )	Plug, spark, Prestolite, type 14L7B (2 used) (gasoline) (sub. for AM1536T)
	AM 1640 T	( - )	Plug, spark, Champion, type UJ-12A (2 used) (all-fuel)
4	A 3539 R	( - )	Nipple, rubber (3 used)
5	1909008	( - )	Cap, with carbon button
6	AM 1000 T	( - )	Wrench, spark plug
7	.....	( - )	Wire, lead, 14" (make from R32008R wire and two R32017R spades from wire repair kit) (sub. for AM375T and AM355T)
8	19H 1900 A	( - )	Screw, cap, 5/16" x 3/4" (2 used)
9	L 1183 T	( - )	Washer (2 used)
10	12H 303 A	( - )	Washer, lock, 5/16" (4 used)
11	14H 785 A	( - )	Nut, hex., 5/16" (2 used)
12	1909206	( - )	Lock (2 used)
13	A 4159 R	( - )	Nipple (sub. for M416T)
14	14H 631 A	( - )	Nut, hex., No. 10, plated (4 used)
15	AM 373 T	( - )	Coil, ignition (sub. for AM791T)
16	820445	( - )	Rotor (sub. for 1905590)
17	1914309	( - )	Seal, with retainer
18	1900119	( - )	Cover, with seal and gasket
19	1889966	( - )	Gasket
20	AT 14467 T	( - )	Point set, regular (sub. for 1911119) (packed 10 in a pkg.)
	AT 14469 T	( - )	Point set, heavy-duty (sub. for 1882965) (packed 10 in a pkg.)
21	816784	( - )	Screw, mach., adjusting
22	21H 968 A	( - )	Screw, mach., plated, No. 8 x 3/16"
23	12H 290 A	( - )	Washer, lock, No. 8 (6 used) (sub. for 121841)
24	AT 14468 T	( - )	Condenser (sub. for 1869704) (packed 10 in a pkg.)
25	1847643	( - )	Plate, breaker
26	1877510**	( - )	Washer, lock (2 used)
27	1885557	( - )	Plate (sub. for 1886136)
28	1901737	( - )	Spring (2 used)
29	816803	( - )	Wick, felt
30	1909004	( - )	Cam
31	1880902	( - )	Weight (2 used)
32	1909667	( - )	Plate
33	817363	( - )	Nut, hex., (inside)
34	810794	( - )	Washer (inside)
35	1847646	( - )	Stud
36	1878405	( - )	Bushing, insulating (inside)
37	811912	( - )	Washer, spacer (2 used)
38	1882247	( - )	Washer, insulating (outside)
39	024754	( - )	Washer (outside) (sub. for 813731) (packed 2 in a pkg.)
40	14H 605 A	( - )	Nut, hex. (outside) (No. 8 plated) (2 used)
41	21H 996 A	( - )	Screw, mach., plated, No. 8 x 3/8" (2 used)
42	1889967	( - )	Spring (2 used)
43	1889999	( - )	Support
44	R 11085 R	( - )	Plug, pipe, 1/8" (sub. for L756T and 125947)
45	1847289	( - )	Support
46	21H 972 A	( - )	Screw, mach., plated, No. 8 x 5/16" (2 used)
47	1909269	( - )	Housing, distributor (furnished John Deere Dubuque Tractor Works)
48	19H 1905 A	( - )	Screw, cap, 5/16" x 1" (2 used)
49	M 415 T	( - )	Clip, mounting (2 used)
50	F 2632 R	( - )	Gasket (sub. for M414T)
51	1909273	( - )	Coupling
52	829421	( - )	Pin
53	810074	( - )	Shim (.005") (as needed)
	810078	( - )	Shim (.010") (as needed)
54	AT 14465 T	( - )	Point set with condenser, regular (packed 10 in a pkg.)
	AT 14466 T	( - )	Point set with condenser, heavy-duty (packed 10 in a pkg.)
..	AM 372 T	( - )	Distributor, complete (sub. for AM792T)

\*\*Provided to John Deere Branch Houses by John Deere Harvester Works of East Moline, Illinois.



GENERATOR  
Delco-Remy No. 1101859

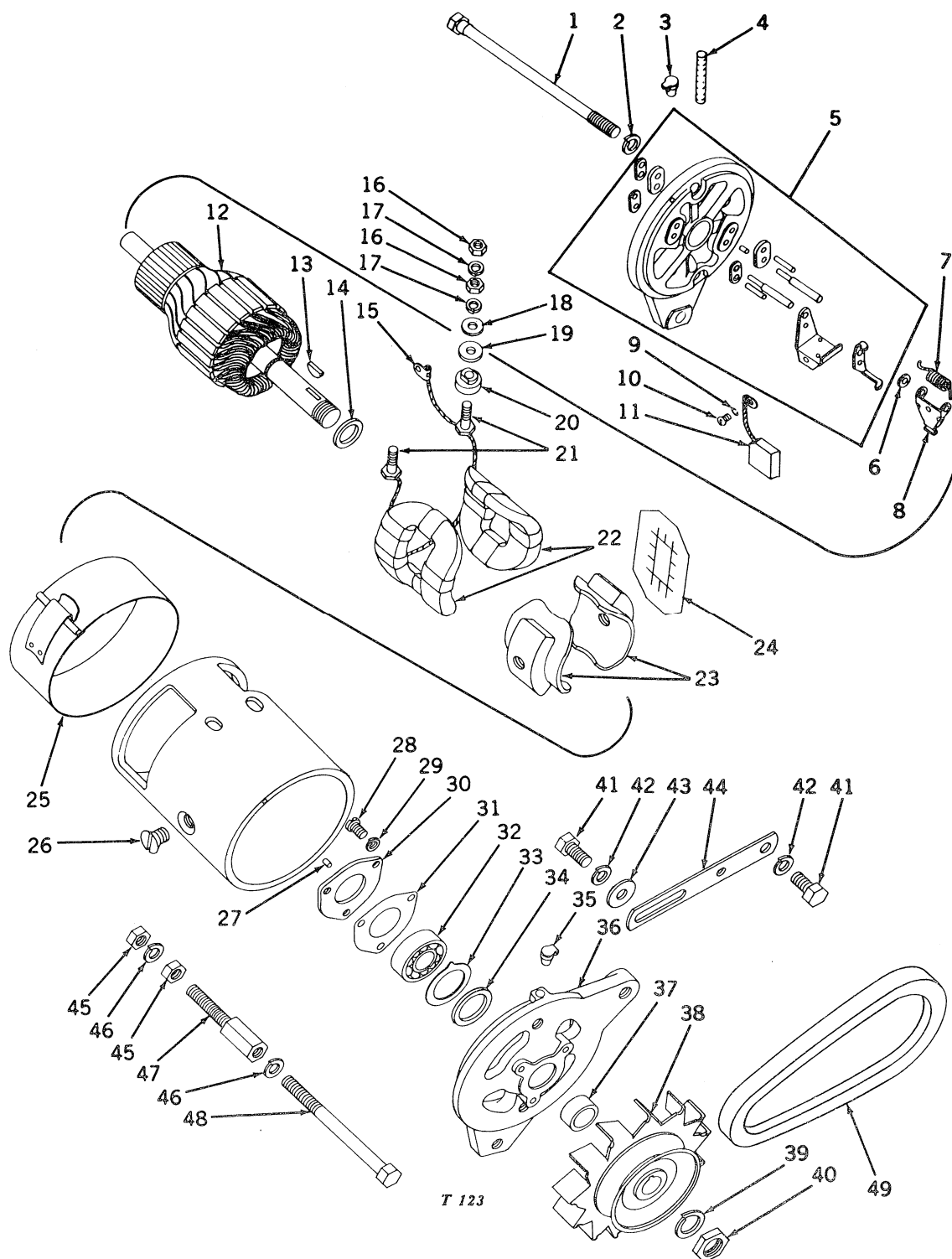

GENERATOR -- Continued  
Delco-Remy No. 1101859

Key	Part No.	Serial No.	Description
1	1905673	( - )	Bolt, thru (2 used)
2	12H 303 A	( - )	Washer, lock, 5/16" (2 used)
3	E 2302 RT	( - )	Cup, oil
4	T 12868 T	( - )	Wick (sub. for 804080)
5	1925748	( - )	Commutator end frame and brush holder assembly
6	1857412	( - )	Washer, brush arm spacer (2 used)
7	1878184	( - )	Spring, main brush (2 used)
8	T 11649 T	( - )	Arm, brush (2 used) (sub. for 1878183)
9	12H 314 A	( - )	Washer, lock, No. 6 (2 used) (sub. for 1904377 and R11106R)
10	T 11647 T	( - )	Screw, mach., brush lead, No. 6 x 1/4" (2 used) (sub. for 132688)
11	AT 14388 T	( - )	Brush assembly (2 used) (sub. for 1906950) (packed 2 in a pkg.)
12	1917296	( - )	Armature assembly
13	26H 72 A	( - )	Key, Woodruff, 1/8" x 5/8"
14	R 11088 R	( - )	Washer, spacer (sub. for 809945)
15	200182*	( - )	Terminal
16	14H 608 A	( - )	Nut, hex., terminal stud (4 used)
17	12H 316 A	( - )	Washer, lock, No. 12 (4 used) (sub. for A3011R)
18	A 3031 R	( - )	Washer, terminal stud (2 used)
19	R 11098 R	( - )	Washer, insulating (2 used) (sub. for 1858753)
20	T 11650 T	( - )	Insulator, terminal stud (2 used) (sub. for 1885090)
21	1858751	( - )	Stud, terminal (2 used)
22	1925098	( - )	Coil, field, assembly
23	1916747	( - )	Shoe, pole (2 used)
24	1916748	( - )	Insulator, field coil (2 used) (packed 2 in a pkg.)
25	1861502	( - )	Band, cover assembly
26	T 18353 T	( - )	Screw, pole shoe (2 used) (sub. for 1843646 and R11097R)
27	R 11087 R	( - )	Dowel (sub. for 809593)
28	21H 1127 A	( - )	Screw, mach., No. 10 x 7/16" (3 used) (sub. for 1904370 and R11105R)
29	12H 246 A	( - )	Washer, lock, No. 10 (3 used) (sub. for A3009R)
30	R 11109 R	( - )	Plate, inner bearing (sub. for 1911263)
31	R 11110 R	( - )	Gasket (sub. for 1912008)
32	JD 7180 R	( - )	Bearing assembly, inner
33	R 11094 R	( - )	Retainer, felt washer (sub. for 819104)
34	R 11089 R	( - )	Washer, felt (sub. for 809061)
35	AT 12050 T	( - )	Cup, oil (sub. for 1880641)
36	T 12869 T	( - )	Frame, drive end, with oiler (sub. for 1925097)
37	T 11648 T	( - )	Collar, drive end (sub. for 1858603)
38	1911978	( - )	Pulley and fan assembly
39	T 10745 T	( - )	Washer, lock, armature shaft
40	806915*	( - )	Nut, hex., armature shaft
41	19H 1813 A	( - )	Screw, cap, 5/16" x 5/8" (2 used)
42	12H 303 A	( - )	Washer, lock, 5/16" (2 used)
43	L 1183 T	( - )	Washer, plain
44	M 245 T	( - )	Link, adjusting
45	14H 812 A	( - )	Nut, hex., 3/8" (2 used)
46	12H 304 A	( - )	Washer, lock, 3/8" (2 used)
47	M 386 T	( - )	Stud, pivot
48	19H 1697 A	( - )	Screw, cap, 3/8" x 4"
49	M 1862 T	( - )	Belt, generator
..	AM 1803 T	( - )	Generator, complete

\*Parts provided to John Deere Branch Houses by John Deere Waterloo Tractor Works of Waterloo, Iowa.

STARTING MOTOR  
Delco-Remy No. 1107127

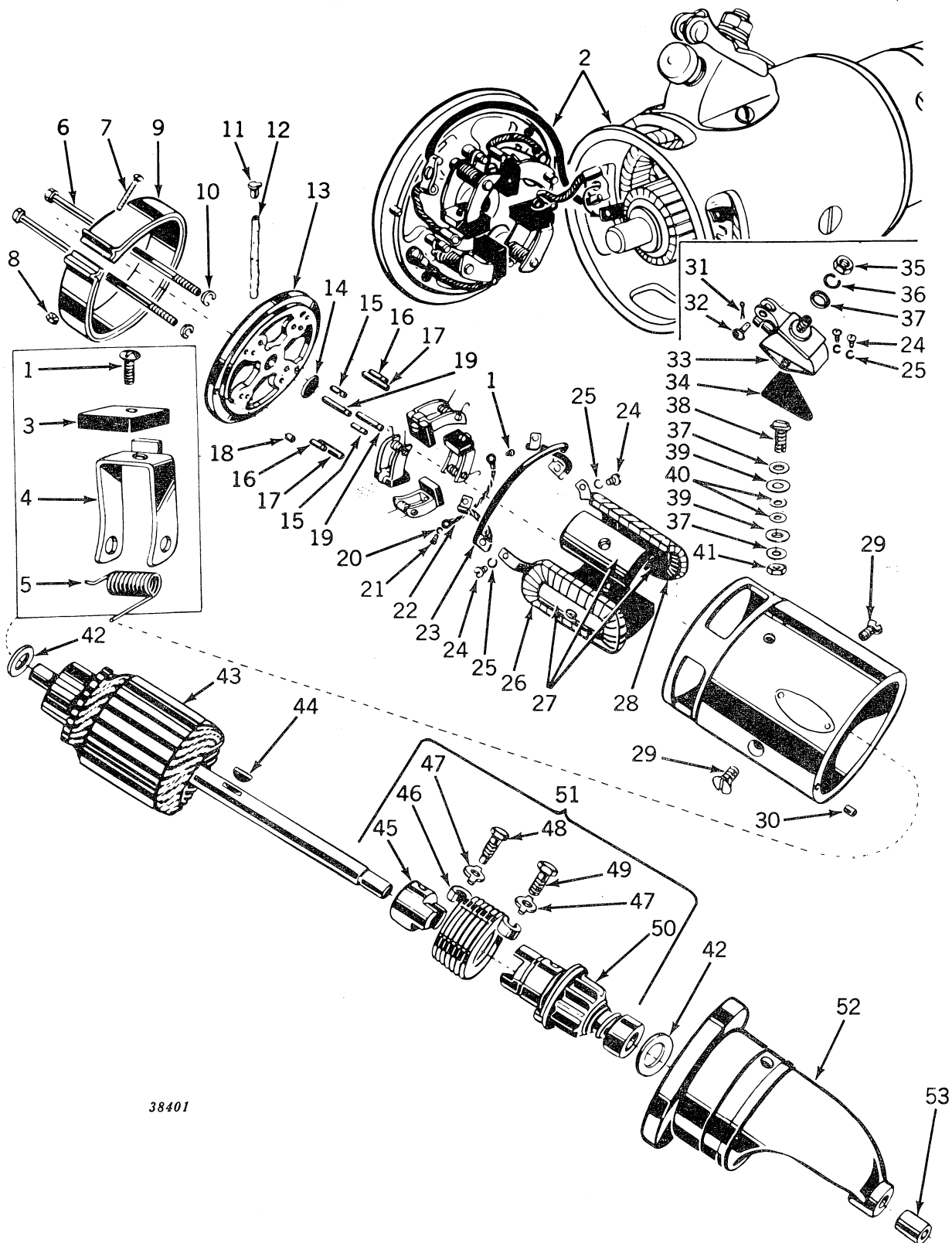

**STARTING MOTOR -- Continued**  
**Delco-Remy No. 1107127**

Key	Part No.	Serial No.	Description
1	21H 964 A	( - )	Screw, mach., No. 6 x 1/2" (4 used)
2	AT 16881 T	( - )	Starting motor (sub. for AM1802T)
3	811553 *	( - )	Brush (4 used)
4	R 11090 R	( - )	Holder, brush (4 used) (sub. for 810226)
5	R 11091 R	( - )	Spring, brush (4 used) (sub. for 813521)
6	809053	( - )	Bolt, through (2 used)
7	21H 986 A	( - )	Screw, mach., No. 10 x 1-1/4"
8	14H 631 A	( - )	Nut, hex., No. 10
9	AR 11066 R	( - )	Band, cover (sub. for 1886923)
10	12H 302 A	( - )	Washer, lock, 1/4" (2 used)
11	H 23193 H	( - )	Wick, oiler (sub. for 802691)
12	114998 *	( - )	Oiler
13	1881625	( - )	Frame, commutator end, with pins and oiler
14	1865182 *	( - )	Plug, expansion
15	AR 11062 R	( - )	Pin and insulator, stop (2 used) (sub. for 812015)
16	R 11093 R	( - )	Pin, stop (2 used) (sub. for 817314)
17	R 11092 R	( - )	Pin, hinge (2 used) (sub. for 817313)
18	R 11086 R	( - )	Pin, dowel (sub. for 809062)
19	AR 11063 R	( - )	Pin and insulator, hinge (2 used) (sub. for 812016)
20	12H 290 A	( - )	Washer, lock, No. 8 (2 used)
21	21H 969 A	( - )	Screw, mach., No. 8 x 1/4" (2 used)
22	AR 11064 R	( - )	Lead, brush ground (2 used) (sub. for 813554)
23	AR 11065 R	( - )	Lead, brush jumper (sub. for 819362)
24	21H 1189 A	( - )	Screw, mach., rd. hd., No. 10 x 1/4" (4 used)
25	12H 246 A	( - )	Washer, lock, No. 10 (4 used) (sub. for A767R)
26	1923195	( - )	Coil, field, R.H. (distributor side of tractor)
27	810601 *	( - )	Shoe, pole (4 used)
28	1923194	( - )	Coil, field, L.H. (carburetor side of tractor)
29	R 11104 R	( - )	Screw, pole shoe (4 used) (sub. for 1881869)
30	R 11087 R	( - )	Pin, dowel, drive body to main body (sub. for 809593)
31	11H 231 A	( - )	Pin, cotter, 1/16" x 1"
32	1880254 *	( - )	Pin, switch
33	1882323	( - )	Switch, complete, with hardware
34	816911 *	( - )	Insulation, switch side (2 used)
35	14H 732 A	( - )	Nut, hex. jam, 3/8"
36	12H 304 A	( - )	Washer, lock, switch terminal, 3/8"
37	24H 1303 A	( - )	Washer, 13/32" x 11/16" x .060" (3 used)
38	821524	( - )	Stud
39	R 11099 R	( - )	Washer, insulating (large) (2 used) (sub. for 1861076)
40	R 11107 R	( - )	Washer, insulating (small) (2 used) (sub. for 1904669)
41	14H 732 A	( - )	Nut, hex., jam, 3/8"
42	R 11096 R	( - )	Washer (2 used) (sub. for 833602)
43	1872505	( - )	Armature
44	26H 10 A	( - )	Key, Woodruff, 5/32" x 5/8"
45	1848530	( - )	Head, drive
46	1860639	( - )	Spring, drive
47	A 2783 R	( - )	Washer, lock (2 used) (sub. for 805057)
48	1850811 *	( - )	Screw, head spring
49	1850810 *	( - )	Screw, shaft spring
50	1855629	( - )	Gear and shaft, with service sleeve
51	1868804	( - )	Drive assembly
52	1924229	( - )	Housing, drive, with bushing
53	810620 *	( - )	Bushing, drive housing

\*Parts provided to John Deere Branch Houses by John Deere Waterloo Tractor Works of Waterloo, Iowa.

**AT16881T REPLACEMENT STARTING MOTOR**  
**Delco-Remy No. 1107200**

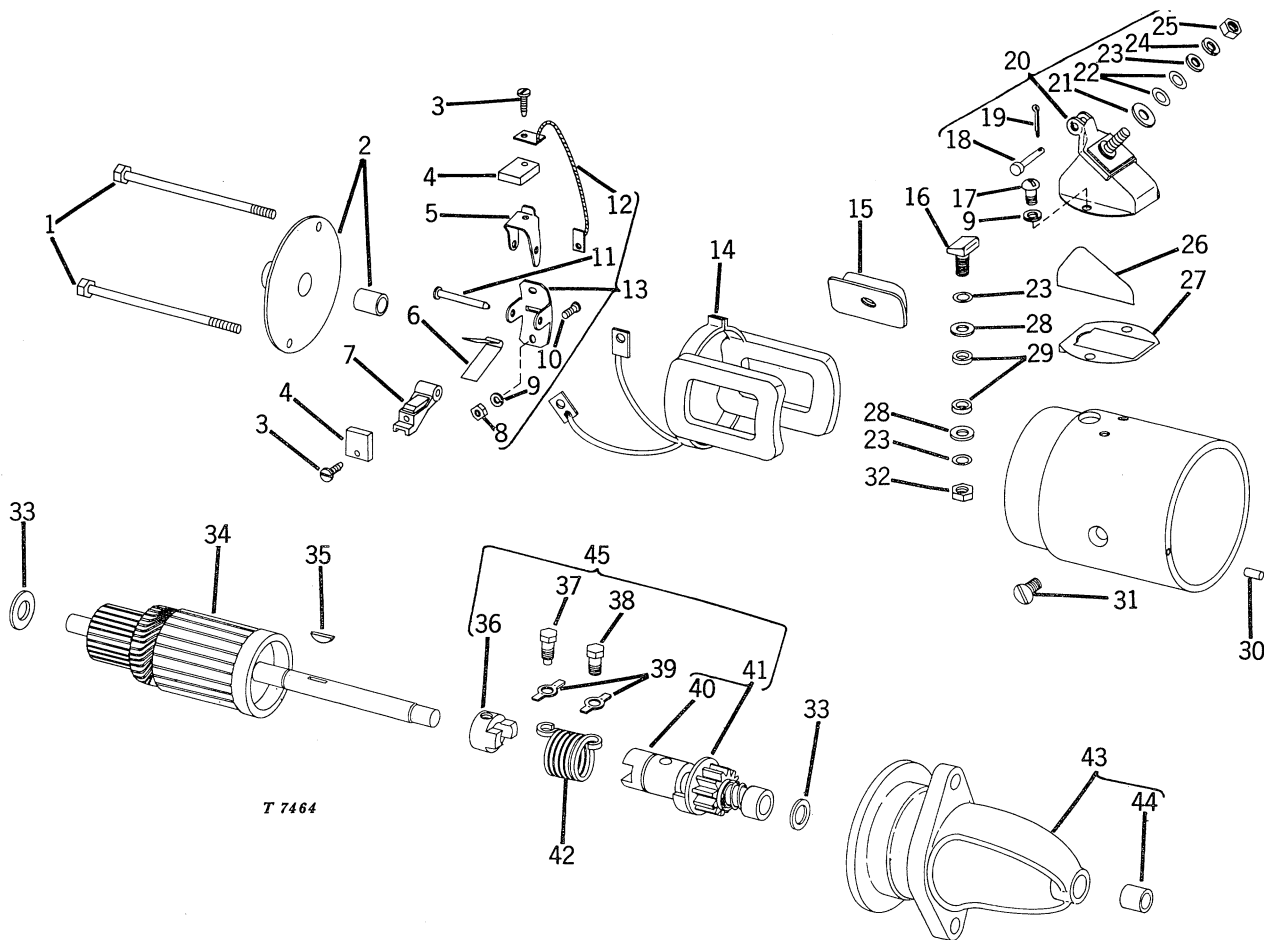

Key	Part No.	Serial No.	Description
1	T 741 T	( - )	Bolt, thru (2 used)
2	AT 517 T	( - )	End, commutator, with bearing
3	T 742 T	( - )	Screw, special (4 used)
4	T 18712 T	( - )	Brush (4 used)
5	T 738 T	( - )	Holder, brush, ground (2 used)
6	T 740 T	( - )	Spring, brush (2 used)
7	T 18099 T	( - )	Holder, brush, insulated (2 used)
8	14H 778 A	( - )	Nut, hex., No. 10 (4 used)
9	12H 246 A	( - )	Washer, lock, No. 10 (6 used)
10	21H 1020 A	( - )	Screw, mach., No. 10 x 1/2" (4 used)
11	T 736 T	( - )	Pin, brush holder (2 used)
12	AT 514 T	( - )	Lead assembly (2 used)
13	AT 516 T	( - )	Brush support package, includes ground lead, brush holder pin, support, screws, lock washers, and hex. nuts (2 used)
14	T 18713 T	( - )	Coil, field
15	810601 *	( - )	Pole, piece (4 used)
16	821524	( - )	Screw, terminal
17	21H 1189 A	( - )	Screw, mach., No. 10 x 1/4" (2 used)
18	1880254 *	( - )	Pin, switch
19	11H 231 A	( - )	Pin, cotter, 1/16" x 1"
20	1882323	( - )	Switch, starter
21	T 18711 T	( - )	Washer, large
22	T 18710 T	( - )	Washer, special snap-on (2 used)
23	24H 1303 A	( - )	Washer, plain, 13/32" x 11/16" x .060" (3 used)
24	12H 304 A	( - )	Washer, lock, 3/8"
25	14H 732 A	( - )	Nut, hex., 3/8" (2 used)
26	816911 *	( - )	Insulation, side (2 used)
27	T 18714 T	( - )	Gasket, switch to starter
28	R 11099 R	( - )	Washer, insulating, large (2 used)
29	R 11107 R	( - )	Washer, insulating, small (2 used)
30	R 11087 R	( - )	Pin, dowel
31	R 11104 R	( - )	Screw, pole shoe (4 used)

**AT16881T REPLACEMENT STARTING MOTOR -- Continued**  
**Delco-Remy No. 1107200**

Key	Part No.	Serial No.	Description
32	T 10793 T	( - )	Nut, hex., 3/8"
33	R 11096 R	( - )	Washer, thrust (2 used)
34	1872505	( - )	Armature
35	26H 10 A	( - )	Key, Woodruff, 5/32" x 5/8"
36	1848530 *	( - )	Head, drive
37	1850811 *	( - )	Screw, spring, head
38	1850810 *	( - )	Screw, spring, shaft
39	A 2783 R	( - )	Washer, lock, special (2 used)
40	1849782 *	( - )	Sleeve, service
41	1855629	( - )	Gear and shaft, with service sleeve
42	1860639	( - )	Spring, drive
43	1924229	( - )	Housing, drive
44	810620 *	( - )	Bushing, drive housing
45	1868804	( - )	Drive assembly
..	AT 16881 T	( - )	Starting motor assembly

\*Parts provided to John Deere Branch Houses by John Deere Waterloo Tractor Works of Waterloo, Iowa.

**CURRENT-VOLTAGE REGULATOR**  
**Delco-Remy No. 1119575**

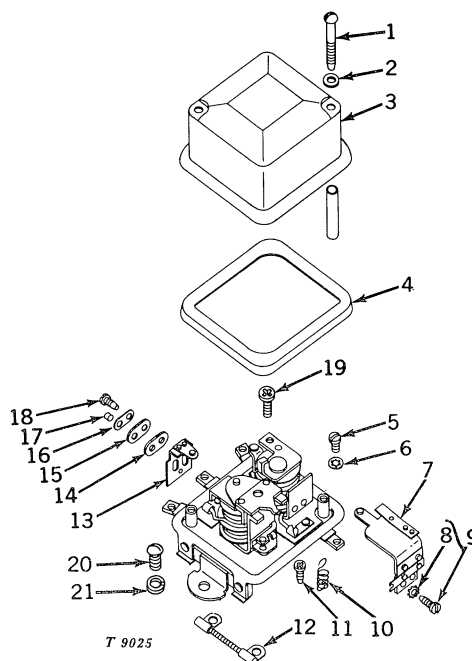

Key	Part No.	Serial No.	Description
1	R 11170 R	( - )	Screw (2 used) (sub. for 1927982)
2	R 11156 R	( - )	Washer, insulating (2 used) (sub. for 1922996)
3	R 11168 R	( - )	Cover (sub. for 1927980)
4	R 11169 R	( - )	Gasket (sub. for 1927981)
5	21H 971 A	( - )	Screw, mach., No. 8 x 5/16" (4 used)
6	12H 290 A	( - )	Washer, lock, internal No. 8 (sub. for 1868137) (4 used)
7	AH 14145 H	( - )	Armature assembly, relay (sub. for 1878780)
8	12H 314 A	( - )	Washer, lock, No. 6 (2 used) (sub. for 1904377 and R11106R)
9	AT 11339 T	( - )	Screw, with lock washer (2 used) (sub. for 454431 and 1924764)
10	R 11112 R	( - )	Spring (sub. for 1912176)
11	H 24106 H	( - )	Screw, adjusting (sub. for 1922408 and T11662T)
12	AH 18478 H	( - )	Resistance assembly (sub. for 1910183)
13	AR 11103 R	( - )	Support assembly, contact (sub. for 1878517)
14	R 11102 R	( - )	Insulator (2 used) (sub. for 1878507)
15	R 11114 R	( - )	Insulator (sub. for 1922599)
16	R 11101 R	( - )	Washer, double lock (sub. for 1878505)
17	R 11167 R	( - )	Bushing, insulator (2 used) (sub. for 1878506)
18	R 11103 R	( - )	Screw (2 used) (sub. for 1878516)
19	R 11111 R	( - )	Screw, armature adjusting (sub. for 1912159)
20	21H 1142 A	( - )	Screw, mach., 1/4" x 1/2" (2 used)
21	12H 302 A	( - )	Washer, lock, 1/4" (2 used)
..	AM 2702 T	( - )	Current-voltage regulator, complete

\*Provided by John Deere Harvester Works of E. Moline, Illinois.

GASKET SETS

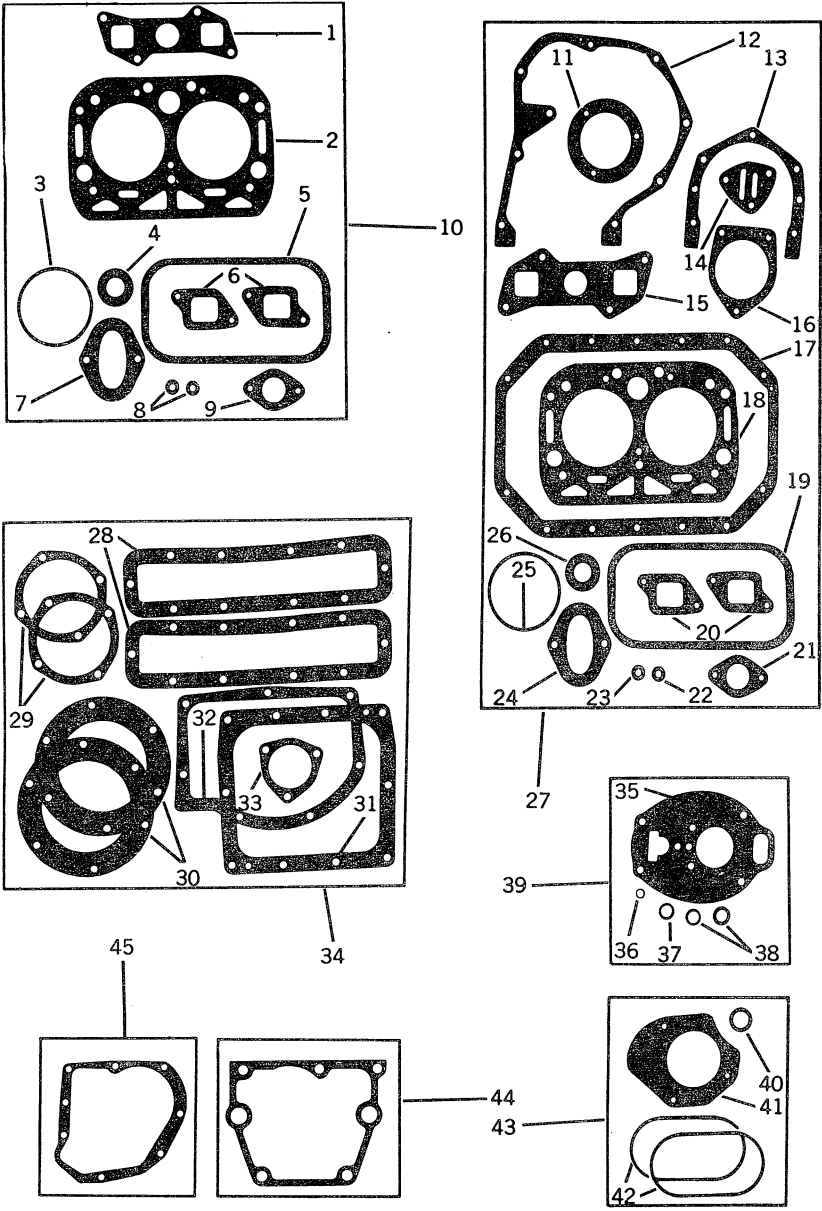

T 9031

## GASKET SETS -- Continued

Key	Part No.	Serial No.	Description
1	M 1861 T	( - )	Gasket, manifold
2	AM 240 T	( - )	Gasket, cylinder head (packed 3 in a pkg.)
3	M 96 T	( - )	Gasket, oil filter case (packed 3 in a pkg.)
4	F 2632 R	( - )	Gasket, distributor to cylinder block (sub. for M414T)
5	M 230 T	( - )	Gasket, rocker arm cover (packed 5 in a pkg.)
6	M 262 T	( - )	Gasket, water outlet manifold (2 used) (packed 2 in a pkg.)
7	M 264 T	( - )	Gasket, lower water elbow
8	M 282 T	( - )	Seal, rocker arm cover stud (2 used) (packed 2 in a pkg.)
9	M 410 T	( - )	Gasket, carburetor to manifold
10	AM 808 T	( - )	Gasket set for engine tune-up
11	L 4152 T	( - )	Gasket, crankshaft front oil seal plate
12	M 111 T	( - )	Gasket, gear cover
13	M 19 T	( - )	Gasket, crankshaft rear oil seal plate
14	M 97 T	( - )	Gasket, oil filter to cylinder block
15	M 1861 T	( - )	Gasket, manifold to cylinder head (packed 3 in a pkg.)
16	M 276 T	( - )	Gasket, governor case to gear cover (packed 2 in a pkg.)
17	M 85 T	( - )	Gasket, oil pan (packed 3 in a pkg.)
18	AM 240 T	( - )	Gasket cylinder head (packed 3 in a pkg.)
19	M 230 T	( - )	Gasket, rocker arm cover (packed 5 in a pkg.)
20	M 262 T	( - )	Gasket, water outlet manifold (2 used) (packed 2 in a pkg.)
21	M 410 T	( - )	Gasket, carburetor to manifold
22	M 282 T	( - )	Seal, rocker arm cover stud (2 used) (packed 2 in a pkg.)
23	T 13213 T	( - )	Gasket, oil drain plug (sub. for M1038T) (packed 2 in a pkg.)
24	M 264 T	( - )	Gasket, lower water elbow
25	M 96 T	( - )	Gasket, oil filter case (packed 3 in a pkg.)
26	F 2632 R	( - )	Gasket, distributor to cylinder block (sub. for M414T)
27	AM 2153 T	( - )	Gasket set for engine overhaul
28	M 2226 T	( - )	Gasket, final drive oil pan to final drive housing (2 used)
29	M 214 T	( - )	Gasket, axle shaft bearing quill to final drive housing (2 used)
30	M 2165 T	( - )	Gasket, ring gear hub bearing quill (2 used)
31	T 12840 T	( - )	Gasket, transmission case rear cover (sub. for M174T) (packed 3 in a pkg.)
32	M 186 T	( - )	Gasket, transmission case top cover (packed 5 in a pkg.)
33	M 159 T	( - )	Gasket, output shaft cover
34	AM 2604 T	( - )	Gasket set for transmission and final drive (sub. for AM2129T)
35	16A-41	( - )	Gasket, throttle body to bowl (packed 5 in a pkg.)
36	16-4	( - )	Gasket, float valve seat
37	16-456	( - )	Gasket, main nozzle
38	16-47	( - )	Gasket, main adjustment needle seat (2 used)
39	16-654	( - )	Gasket set for carburetor
40	T 13213 T	( - )	Gasket, touch-o-matic outlet line coupling connector to front cover (sub. for M1038T) (packed 2 in a pkg.)
41	M 1039 T	( - )	Gasket, touch-o-matic pump to gear cover (packed 2 in a pkg.)
42	T 16572 T	( - )	Ring, touch-o-matic pump sealing (sub. for M1030 T) (2 used) (packed 2 in a pkg.)
43	AM 1149 T	( - )	Gasket set for touch-o-matic pump
44	M 3327 T	( - )	Gasket, touch-o-matic rockshaft to cylinder and valve housing
45	M 2264 T	( - )	Gasket, touch-o-matic cylinder and valve housing to front cover



## DECALCOMANIA KIT



Key	Part No.	Serial No.	Description
1	JD 5153 R	( - )	Decal, "John Deere" (2 used) (sub. for M3858T)
2	T 11020 T	( - )	Decal, "John Deere" (2 used) (packed 2 in a pkg.)
3	A 5177 R	( - )	Decal, Power Shaft Safety
4	M 2989 T	( - )	Decal, Dual Touch-O-Matic
5	A 5176 R	( - )	Decal, Speed Safety
6	M 3388 T	( - )	Decal, Touch-O-Matic
7	T 14668 T	( - )	Decal, Instruction, Air Cleaner
8	M 2988 T	( - )	Decal, Breather Cap (2 used)
9	JD 260 R	( - )	Decal, "Leaping Deer"
10	M 3802 T	( - )	Decal, Tire Inflation
11	T 11030 T	( - )	Decal, Series "330" (2 used) (packed 2 in a pkg.)
12	M 3988 T	( - )	Decal, Shift Pattern
13	M 3859 T	( - )	Decal, Series "320" (2 used) (packed 2 in a pkg.)
..	AM 3551 T	( - )	Decalcomania kit for 320 and 330 series tractors

105 - 1

Part No.	Page	Key	Part No.	Page	Key	Part No.	Page	Key	Part No.	Page	Key
10-2991	25-	3 29	810601	85-13	27	1882323	85-13	33	A	2899 R	85- 2 5
13-831	25-	3 8	810601	85-14	15	1882323	85-14	20	A	2899 R	85- 3 12
14-213	25-	3 3	810620	85-13	53	1882965	85- 9	20	A	3009 R	85-11 29
15-A85	25-	3 2	810620	85-15	44	1885090	85-11	20	A	3011 R	85-11 17
15-483	25-	3 4	810794	85- 9	34	1885557	85- 9	27	A	3031 R	85-11 18
16-4	100-	3 36	811553	85-13	3	1886136	85- 9	27	A	3125 R	55-23 6
16-A41	25-	3 16	811912	85- 9	37	1886923	85-13	9	A	3459 RT	55-13 55
16A-41	100-	3 35	812015	85-13	15	1889966	85- 9	19	A	3460 RT	55-13 56
16-47	100-	3 38	812016	85-13	19	1889967	85- 9	42	A	3539 R	85- 9 4
16-456	100-	3 37	813521	85-13	5	1889999	85- 9	43	A	3581 R	55-14 5
16-654	25-	3 18	813554	85-13	22	1900119	85- 9	18	A	3581 R	55-14 29
16-654	25-	3 30	813731	85- 9	39	1901737	85- 9	28	A	3581 R	55-15 1
16-654	25-	3 32	816784	85- 9	21	1902692	85- 7	21	A	3581 R	55-15 26
16-654	25-	3 41	816803	85- 9	29	1902694	85- 7	22	A	3581 R	55-17 1
16-654	100-	3 39	816911	85-13	34	1902924	85- 7	19	A	3581 R	55-17 2
24-A3	25-	3 23	816911	85-14	26	1904370	85-11	28	A	3581 R	55-17 35
24-262	25-	3 7	817313	85-13	17	1904377	85-11	9	A	3581 R	55-17 40
24-340	25-	3 13	817314	85-13	16	1904377	85-15	8	A	3581 R	55-23 42
26-666	25-	3 27	817363	85- 9	33	1904669	85-13	40	A	3581 R	60- 3 3
27-540	25-	3 39	819104	85-11	33	1905590	85- 9	16	A	3581 R	60- 3 14
28-49	25-	3 25	819362	85-13	23	1905673	85-11	1	A	3581 R	60- 3 54
28-49	25-	3 27	820445	85- 9	16	1906950	85-11	11	A	3581 R	60- 5 5
29-81	25-	5 26	821524	85-13	38	1909004	85- 9	30	A	3606 R	55-23 34
29-538	25-	3 28	821524	85-14	16	1909008	85- 9	5	A	3609 R	55-20 5
30-631	25-	3 21	829421	85- 9	52	1909206	85- 9	12	A	3610 R	55-20 4
30-739	25-	3 21	833602	85-13	42	1909269	85- 9	47	A	3611 R	55-20 3
32-16	25-	3 20	1843646	85-11	26	1909273	85- 9	51	A	3612 R	55-20 6
43-33	25-	3 12	1847289	85- 9	45	1909667	85- 9	32	A	3613 R	55-20 22
43-613	25-	3 33	1847643	85- 9	25	1910183	85-15	12	A	3614 R	55-20 20
43-658	25-	3 33	1847646	85- 9	35	1911119	85- 9	20	A	3910 R	55-13 18
44-27	25-	3 36	1848530	85-13	45	1911263	85-11	30	A	4159 R	85- 9 13
44-38	25-	3 10	1848530	85-15	36	1911978	85-11	38	A	4655 R	85- 7 21
44-51	25-	3 34	1849782	85-15	40	1912008	85-11	31	A	4679 R	80- 3 18
46-A11	25-	3 17	1850810	85-13	49	1912159	85-15	19	A	4723 R	55-23 11
47-288	25-	3 31	1850810	85-15	38	1912176	85-15	10	A	4736 R	55-23 1
47-380	25-	3 31	1850811	85-13	48	1914309	85- 9	17	A	4737 R	55-23 23
49-145	25-	3 15	1850811	85-15	37	1916747	85-11	23	A	4738 R	55-23 22
49-218	25-	3 15	1855629	85-13	50	1916748	85-11	24	A	4739 R	55-23 2
49-285	25-	3 14	1855629	85-15	41	1917296	85-11	12	A	4740 R	55-23 5
55-261	25-	3 9	1857412	85-11	6	1922408	85-15	11	A	4741 R	55-23 4
55-285	25-	3 35	1858603	85-11	37	1922599	85-15	15	A	4742 R	55-23 3
55-358	25-	3 44	1858751	85-11	21	1922996	85-15	2	A	4743 R	55-23 9
67-523	25-	3 11	1858753	85-11	19	1923194	85-13	28	A	4744 R	55-23 10
67-523	25-	5 13	1860639	85-13	46	1923195	85-13	26	A	4745 R	55-23 27
82-16	25-	3 26	1860639	85-15	42	1924229	85-13	52	A	4746 R	55-23 28
82-16	25-	3 27	1861076	85-13	39	1924229	85-15	43	A	4747 R	55-23 26
87-3	25-	3 37	1861502	85-11	25	1924764	85-15	9	A	4748 R	55-23 25
95-78	25-	3 38	1865182	85-13	14	1925097	85-11	36	A	4749 R	55-23 33A
227-1060	25-	3 1	1868137	85-15	6	1925098	85-11	22	A	5176 R	100- 4 5
227-1257	25-	3 1	1868804	85-13	51	1925748	85-11	5	A	5177 R	100- 4 3
233-543	25-	3 19	1868804	85-15	43	1927980	85-15	3	A	5275 R	85- 6 16
286-765	25-	3 ..	1869704	85- 9	24	1927981	85-15	4	A	5276 R	85- 6 9
286-969	25-	3 ..	1872505	85-13	43	1927982	85-15	1	A	5277 R	85- 6 10
			1872505	85-15	34	1929313	85- 7	17	A	5278 R	85- 6 12
024754	85- 9	39	1877510	85- 9	26	5941577	85- 2	9	A	5279 R	85- 6 13
114998	85-13	12	1878183	85-11	8	5945110	85- 2	8	A	5301 R	55-23 38A
125947	85- 9	44	1878184	85-11	7	5945114	85- 2	6	A	5301 R	55-23 47
132688	85-11	10	1878405	85- 9	36				A	5302 R	55-23 38A
200182	85-11	15	1878505	85-15	16	405 R	35- 2	12	A	5302 R	55-23 45
454431	85-15	9	1878506	85-15	17	405 R	35- 6	13	A	5304 R	55-23 33A
802691	85-13	11	1878507	85-15	14				A	5304 R	55-23 33B
804080	85-11	4	1878516	85-15	18						
805057	85-13	47	1878517	85-15	13						
806915	85-11	40	1878780	85-15	7						
809053	85-13	6	1880254	15- 7	27	A	147 R	55-23 48		AA	
809061	85-11	34	1880254	15- 8	38	A	766 R	85- 7 23	AA	2296 R	40- 1 6
809062	85-13	18	1880254	85-13	32	A	767 R	85-13 25	AA	3239 R	85- 3 4
809593	85-11	27	1880254	85-14	18	A	2729 R	85- 2 10	AA	3241 R	85- 3 2
809593	85-13	30	1880641	85-11	35	A	2729 R	85- 3 1	AA	3495 R	85- 2 4
809945	85-11	14	1880902	85- 9	31	A	2731 R	85- 3 3	AA	3495 R	85- 3 15
810074	85- 9	53	1881625	85-13	13	A	2783 R	85-13 47	AA	3754 R	55-20 18
810078	85- 9	53	1881869	85-13	29	A	2783 R	85-15 39	AA	4542 R	55-20 15
810226	85-13	4	1882247	85- 9	38				AA	4542 R	55-23 13

NUMERICAL INDEX  
Tractors -- 320 and 330 Series

Part No.	Page	Key	Part No.	Page	Key	Part No.	Page	Key	Part No.	Page	Key
AA 4666 R	85-	3 6	AL 2976 T	85-	4 12	AM 605 T	35-	7 11	AM 728 T	10-	5 16
AA 4735 R	55-23	39	AL 2976 T	85-	5 1	AM 625 T	15-	2 1	AM 729 T	10-	9 2
AA 4864 R	55-23	12	AL 2976 T	85-	6 6	AM 625 T	15-	3 14	AM 730 T	10-	9 8
AA 4924 R	85-	3 7	AL 4022 T	35-	6 1	AM 626 T	15-	2 7	AM 731 T	10-	9 9
AA 4925 R	85-	3 9	AL 20103 T	20-	1 10	AM 633 T	40-	1 3	AM 732 T	10-	9 10
AA 4926 R	85-	3 8	AL 20104 T	20-	1 23	AM 634 T	40-	1 7	AM 733 T	10-	9 11
AA 4963 R	30-	1 2				AM 635 T	20-	1 4	AM 734 T	10-	9 14
AA 5365 R	60-	4 15				AM 635 T	25-	5 21	AM 735 T	10-	9 21
AA 5605 R	55-23	43A				AM 635 T	80-	3 5	AM 736 T	10-	9 28
AA 5605 R	55-23	44				AM 636 T	20-	1 4	AM 737 T	10-	9 32
AA 5691 R	85-	5 20				AM 636 T	25-	5 21	AM 738 T	10-	9 22
AA 5731 R	55-23	5				AM 636 T	80-	3 5	AM 739 T	10-	9 ..
AA 5731 R	55-23	9				AM 636 T	80-	7 10	AM 743 T	15-	6 8
AA 6022 R	80-	9 19				AM 638 T	20-	1 8	AM 745 T	15-	6 1
AA 6165 R	85-	6 14				AM 640 T	20-	1 22	AM 753 T	10-	3 3
AA 6307 R	55-23	41A				AM 644 T	30-	2 9	AM 754 T	10-	3 5
AA 6307 R	55-23	43A				AM 645 T	30-	2 11	AM 756 T	10-	3 20
AA 6307 R	55-23	43B				AM 646 T	30-	2 15	AM 761 T	55-17	13
AA 6309 R	55-23	44				AM 648 T	30-	2 17	AM 762 T	55-11	3
AA 6314 R	55-19	20				AM 650 T	30-	2 22	AM 762 T	55-13	48
AA 6314 R	55-19	34				AM 652 T	35-	5 3	AM 762 T	55-19	17
AA 6734 R	85-	3 7				AM 653 T	35-	5 6	AM 763 T	55-11	3
						AM 654 T	35-	5 10	AM 763 T	55-13	48
						AM 655 T	35-	5 12	AM 763 T	55-19	17
						AM 656 T	35-	5 15	AM 764 T	55-11	3
						AM 657 T	35-	5 22	AM 764 T	55-13	48
						AM 658 T	35-	5 24	AM 764 T	55-19	17
						AM 659 T	35-	5 26A	AM 771 T	25-	3 42
						AM 660 T	35-	5 27	AM 773 T	40-	3 8
						AM 661 T	35-	5 38	AM 775 T	40-	3 15
						AM 662 T	35-	5 39	AM 779 T	40-	3 26
						AM 663 T	35-	5 40	AM 780 T	40-	3 33
						AM 664 T	35-	3 2	AM 791 T	85-	9 15
						AM 668 T	35-	3 17	AM 792 T	85-	9 ..
						AM 669 T	10-	7 1	AM 808 T	25-	3 40
						AM 670 T	10-	7 5	AM 808 T	100-	3 10
						AM 671 T	10-	7 16	AM 813 T	10-	5 4
						AM 672 T	10-	7 14	AM 902 T	10-	3 13
						AM 674 T	10-	7 30	AM 902 T	10-	5 23
						AM 675 T	10-	7 33	AM 906 T	45-	3 12
						AM 676 T	10-	7 34	AM 931 T	10-	3 13
						AM 677 T	10-	3 17	AM 931 T	10-	5 23
						AM 677 T	10-	7 39	AM 946 T	45-	3 14
						AM 678 T	10-	7 42	AM 953 T	65-	6 9
						AM 680 T	10-	7 40	AM 964 T	45-	3 49
						AM 681 T	10-	7 38	AM 977 T	65-	6 9
						AM 682 T	10-	3 37	AM 978 T	65-	6 3
						AM 682 T	10-	7 37	AM 1000 T	10-	7 6
						AM 683 T	10-	7 15	AM 1000 T	85-	9 6
						AM 686 T	30-	3 7	AM 1074 T	55-	9 47
						AM 698 T	35-	6 11	AM 1078 T	55-13	24
						AM 699 T	35-	6 15	AM 1087 T	55-	3 14
						AM 700 T	35-	6 19	AM 1087 T	55-	5 20
						AM 701 T	35-	6 20	AM 1088 T	10-	3 42
						AM 714 T	10-	5 5	AM 1100 T	55-	5 13
						AM 715 T	10-	5 19	AM 1149 T	55-	5 26
						AM 716 T	10-	5 19	AM 1149 T	100-	3 43
						AM 717 T	10-	5 19	AM 1214 T	15-	3 17
						AM 718 T	10-	3 19	AM 1333 T	55-19	25
						AM 718 T	10-	5 20	AM 1334 T	55-20	8
						AM 719 T	10-	3 19	AM 1335 T	55-20	10
						AM 719 T	10-	5 20	AM 1390 T	30-	1 4
						AM 720 T	10-	3 19	AM 1391 T	30-	1 6
						AM 720 T	10-	5 20	AM 1448 T	55-	3 20
						AM 721 T	10-	5 10	AM 1474 T	65-	3 7
						AM 722 T	10-	5 21	AM 1474 T	65-	5 10
						AM 724 T	10-	3 30	AM 1513 T	30-	2 1
						AM 724 T	10-	5 18	AM 1514 T	45-	3 8
						AM 725 T	10-	3 30	AM 1524 T	55-19	25
						AM 725 T	10-	5 18	AM 1528 T	40-	3 30
						AM 726 T	10-	3 30	AM 1535 T	85-	9 3
						AM 726 T	10-	5 18	AM 1536 T	85-	9 3
						AM 727 T	10-	5 15	AM 1576 T	55-	9 43

NUMERICAL INDEX  
Tractors -- 320 and 330 Series

105-3

Part No.	Page	Key	Part No.	Page	Key	Part No.	Page	Key	Part No.	Page	Key
AM 1576 T	55-11	13	AM 1925 T	55- 7	7	AM 2552 T	35-12	16	AM 3166 T	10- 5	19
AM 1586 T	55- 9	44	AM 1925 T	55- 9	60	AM 2553 T	35-12	3	AM 3167 T	10- 5	19
AM 1586 T	55-11	12	AM 1926 T	55-17	35	AM 2554 T	35-12	5	AM 3168 T	10- 3	30
AM 1592 T	30- 2	16	AM 1927 T	55-14	5	AM 2555 T	45- 3	34	AM 3168 T	10- 5	18
AM 1594 T	30- 2	16	AM 1927 T	55-15	1	AM 2555 T	55- 9	35	AM 3169 T	10- 3	30
AM 1613 T	25- 3	43	AM 1927 T	55-17	1	AM 2570 T	65- 3	30	AM 3169 T	10- 5	18
AM 1619 T	25- 6	7	AM 1927 T	60- 3	14	AM 2571 T	65- 3	34	AM 3170 T	10- 3	19
AM 1621 T	25- 6	14	AM 1928 T	55-14	1	AM 2575 T	30- 2	20	AM 3170 T	10- 5	20
AM 1625 T	10- 5	2	AM 1947 T	35-11	..	AM 2576 T	30- 2	22	AM 3171 T	10- 3	19
AM 1627 T	15- 2	7	AM 1954 T	80- 9	20	AM 2589 T	45- 4	6	AM 3171 T	10- 5	20
AM 1628 T	25- 6	7	AM 1956 T	80- 9	3	AM 2600 T	45- 4	2	AM 3183 T	30- 2	20
AM 1629 T	25- 6	14	AM 1959 T	35-12	22	AM 2604 T	100- 3	34	AM 3184 T	30- 2	21
AM 1637 T	10- 5	2	AM 1967 T	75- 3	11	AM 2606 T	25- 5	28	AM 3208 T	85- 3	35
AM 1638 T	10- 5	2	AM 1971 T	80- 4	1	AM 2607 T	25- 5	33	AM 3230 T	80- 3	2
AM 1639 T	25- 3	43	AM 1977 T	35-11	3	AM 2608 T	25- 5	34	AM 3235 T	80- 3	2
AM 1640 T	85- 9	3	AM 1977 T	40- 3	12	AM 2627 T	60- 3	24	AM 3246 T	15- 2	19
AM 1641 T	10- 3	23	AM 1978 T	35-11	8	AM 2632 T	60- 3	30	AM 3272 T	80- 4	4
AM 1642 T	25- 6	14	AM 1979 T	35-11	14	AM 2639 T	65- 3	9	AM 3276 T	80- 5	7
AM 1642 T	25- 6	19	AM 1980 T	85- 4	1	AM 2643 T	65- 5	6	AM 3413 T	55- 3	24
AM 1643 T	40- 3	21	AM 1980 T	85- 5	6	AM 2675 T	30- 2	2	AM 3420 T	60- 3	2
AM 1717 T	35-11	29	AM 1981 T	85- 5	7	AM 2676 T	65- 5	5	AM 3426 T	55- 9	32
AM 1720 T	35- 5	33	AM 1987 T	35- 7	5	AM 2683 T	45- 3	9	AM 3427 T	55- 9	33
AM 1752 T	60- 3	59	AM 1996 T	75- 3	32	AM 2684 T	45- 3	7	AM 3428 T	55- 9	16
AM 1771 T	20- 1	12	AM 2001 T	65- 3	23	AM 2702 T	85-15	..	AM 3429 T	55- 9	13
AM 1782 T	10- 5	5	AM 2031 T	55- 6	4	AM 2707 T	45- 4	4	AM 3432 T	55-14	9
AM 1783 T	10- 5	19	AM 2033 T	55- 6	24	AM 2724 T	45- 3	10	AM 3432 T	55-15	7
AM 1784 T	10- 5	19	AM 2035 T	55-11	31	AM 2748 T	35-12	..	AM 3432 T	55-15	8
AM 1788 T	10- 3	23	AM 2045 T	60- 4	20	AM 2749 T	35-12	17	AM 3432 T	55-17	20
AM 1792 T	15- 6	13	AM 2046 T	60- 4	10	AM 2750 T	35-12	18	AM 3433 T	55-17	9
AM 1793 T	80- 6	21	AM 2049 T	85- 4	13	AM 2757 T	85- 7	17	AM 3434 T	80- 3	19
AM 1799 T	15- 7	33	AM 2049 T	85- 5	2	AM 2773 T	40- 3	17	AM 3437 T	25- 5	25
AM 1799 T	15- 8	34	AM 2050 T	85- 4	8	AM 2780 T	20- 1	26	AM 3438 T	25- 6	16
AM 1800 T	80- 6	14	AM 2053 T	35- 7	8	AM 2795 T	65- 3	21	AM 3451 T	15- 6	21
AM 1802 T	85-13	2	AM 2057 T	20- 2	1	AM 2810 T	85- 6	4	AM 3462 T	80- 9	1
AM 1803 T	85-11	..	AM 2058 T	20- 2	2	AM 2811 T	85- 6	28	AM 3463 T	80- 9	2
AM 1808 T	55- 5	..	AM 2115 T	10- 7	30	AM 2812 T	85- 6	24	AM 3478 T	70- 1	5
AM 1809 T	80- 6	8	AM 2129 T	100- 3	34	AM 2813 T	85- 6	1	AM 3516 T	60- 3	27
AM 1810 T	20- 3	25	AM 2137 T	10- 3	23	AM 2813 T	85- 6	15	AM 3527 T	15- 5	2
AM 1812 T	25- 5	25	AM 2142 T	25- 6	15	AM 2814 T	55-20	12	AM 3527 T	85- 2	1
AM 1814 T	25- 5	38	AM 2143 T	25- 6	11	AM 2815 T	85- 6	17	AM 3551 T	100- 4	..
AM 1815 T	25- 5	37	AM 2144 T	25- 6	13	AM 2833 T	15- 3	..	AM 3577 T	15- 6	23
AM 1817 T	25- 5	19	AM 2153 T	100- 3	27	AM 2835 T	15- 3	6	AM 3631 T	10- 7	38
AM 1839 T	80- 9	2	AM 2158 T	85- 7	12	AM 2852 T	20- 1	17	AM 3669 T	45- 3	23
AM 1864 T	85- 7	11	AM 2163 T	65- 5	23	AM 2922 T	15- 4	4	AM 3672 T	15- 5	19
AM 1865 T	85- 2	14	AM 2167 T	65- 5	31	AM 2945 T	55- 3	14	AM 3728 T	55- 9	68
AM 1866 T	85- 7	14	AM 2168 T	65- 5	28	AM 2945 T	55- 5	20	AM 3729 T	55- 9	22
AM 1879 T	85- 2	19	AM 2170 T	55- 7	4	AM 2947 T	55- 5	..	AM 3772 T	15- 5	17
AM 1891 T	60- 3	24	AM 2172 T	55- 7	23	AM 2971 T	80- 3	2	AM 3773 T	15- 5	16
AM 1894 T	60- 3	30	AM 2176 T	60- 3	24	AM 2985 T	55- 3	1	AM 3774 T	15- 5	18
AM 1896 T	60- 3	18	AM 2177 T	60- 3	30	AM 2985 T	55- 3	28	AM 3795 T	35- 3	15
AM 1900 T	60- 3	40	AM 2206 T	80- 5	4	AM 2985 T	85- 4	7	AM 3844 T	20- 3	24
AM 1901 T	60- 3	27	AM 2211 T	80- 9	3	AM 2985 T	85- 5	19	AM 3844 T	45- 3	31
AM 1905 T	60- 3	2	AM 2218 T	15- 2	14	AM 2990 T	55- 3	24	AM 3846 T	45- 3	31
AM 1906 T	60- 3	7	AM 2219 T	15- 2	19	AM 2998 T	55- 3	3	AM 3892 T	25- 5	7
AM 1908 T	60- 3	9	AM 2220 T	15- 2	18	AM 2999 T	55- 3	23	AM 3914 T	45- 5	4
AM 1909 T	55-17	39	AM 2243 T	40- 3	23	AM 3003 T	55-14	10	AM 3914 T	45- 6	13
AM 1909 T	60- 3	12	AM 2244 T	40- 3	35	AM 3004 T	55-13	65	AM 3915 T	45- 5	11
AM 1909 T	60- 3	55	AM 2286 T	80- 9	6	AM 3012 T	10- 5	10	AM 3934 T	45- 5	9
AM 1909 T	60- 3	57	AM 2297 T	60- 3	5	AM 3014 T	10- 9	..	AM 3935 T	45- 5	6
AM 1909 T	60- 3	58	AM 2307 T	25- 5	7	AM 3048 T	80- 3	15	AM 3935 T	45- 6	11
AM 1909 T	60- 5	22A	AM 2332 T	50- 1	6	AM 3055 T	85- 9	1	AM 3936 T	45- 5	14
AM 1909 T	60- 5	24	AM 2333 T	50- 1	8	AM 3089 T	80- 3	2	AM 3947 T	80- 3	15
AM 1910 T	55-17	39	AM 2359 T	25- 5	8	AM 3092 T	85- 7	6	AM 3951 T	65- 3	23
AM 1910 T	60- 3	55	AM 2405 T	60- 5	7	AM 3094 T	65- 6	12	AM 3952 T	65- 3	30
AM 1910 T	60- 3	58	AM 2406 T	60- 5	10	AM 3098 T	75- 3	12	AM 3991 T	35- 3	13
AM 1910 T	60- 5	24	AM 2408 T	60- 3	27	AM 3100 T	25- 5	35	AM 3991 T	35- 5	33
AM 1920 T	55-11	17	AM 2424 T	55- 4	2	AM 3116 T	55- 4	1	AM 3992 T	25- 5	6
AM 1920 T	55-13	21	AM 2425 T	55- 4	8	AM 3117 T	55- 4	13	AM 3993 T	25- 5	8
AM 1922 T	55-17	31	AM 2437 T	55-11	21	AM 3118 T	55- 4	12	AM 3994 T	25- 5	14
AM 1924 T	55- 6	11	AM 2444 T	85- 7	6	AM 3120 T	85- 3	36	AM 3995 T	25- 5	2
AM 1924 T	55- 7	11	AM 2447 T	45- 3	31	AM 3121 T	30- 1	1	AM 4001 T	55-11	55
AM 1924 T	55- 9	64	AM 2525 T	70- 1	3	AM 3144 T	85- 6	5	AM 4001 T	55-13	36
AM 1925 T	55- 6	7	AM 2547 T	35-12	..	AM 3160 T	55-11	41	AM 4001 T	55-19	36

NUMERICAL INDEX  
Tractors -- 320 and 330 Series

Part No.	Page	Key	Part No.	Page	Key	Part No.	Page	Key	Part No.	Page	Key
AP			AT 10693 T	20-	1 17	AT 16611 T	35-	5 33	J		
AP 17671 H	10-	9 33	AT 10696 T	80-	3 22	AT 16776 T	50-	1 8	J 16931 N	60-	5 9
AP 19547 H	55-	23 36	AT 10710 T	25-	5 8	AT 16837 T	15-	5 19	JD		
AR			AT 10738 T	25-	5 43	AT 16840 T	15-	5 16	JD 19 R	45-	3 25
AR 10075 R	25-	3 37	AT 10757 T	15-	8 12	AT 16841 T	15-	5 18	JD 19 R	65-	6 1
AR 11062 R	85-	13 15	AT 10760 T	45-	6 9	AT 16881 T	85-	13 2	JD 260 R	100-	4 9
AR 11063 R	85-	13 19	AT 10761 T	25-	5 44	AT 16881 T	85-	15 ..	JD 3000 T	65-	6 2
AR 11064 R	85-	13 22	AT 10761 T	80-	3 25	AT 17208 T	85-	9 3	JD 5153 R	80-	3 29
AR 11065 R	85-	13 23	AT 10762 T	25-	5 45	AT 17438 T	25-	3 19	JD 5153 R	100-	4 1
AR 11066 R	85-	13 9	AT 10762 T	80-	3 24	AT 17926 T	25-	3 27	JD 7180 R	85-	11 32
AR 11103 R	85-	15 13	AT 10763 T	45-	6 18	B			JD 7198 T	35-	12 6
AR 21111 R	80-	3 23	AT 10765 T	55-	3 3	B 367 R	10-	7 20	JD 7207 R	35-	5 20
AR 21565 R	80-	3 23	AT 10766 T	55-	3 23	B 3267 R	85-	2 18	JD 7207 R	40-	3 9
AR 21840 R	15-	5 13	AT 10768 T	45-	6 3	B 3690 R	45-	5 2	JD 7259 R	40-	3 6
AR 21840 R	15-	5 15	AT 10769 T	85-	2 14	B 3690 R	45-	6 15	JD 7262 R	35-	5 19
AR 21840 R	20-	1 10	AT 10779 T	10-	7 5	B 11182 B	60-	3 13	JD 7262 R	40-	3 31
AR 21840 R	20-	1 23	AT 10799 T	85-	4 8	D			JD 7369 T	40-	3 19
AR 28227 R	85-	3 11	AT 10831 T	15-	5 2	D 1748 R	85-	6 27	JD 7372 T	40-	3 32
AR 28227 R	85-	4 1	AT 10832 T	20-	1 12	DA			JD 7406 T	40-	3 18
AR 28227 R	85-	5 6	AT 10863 T	30-	1 1	DA 5883 A	60-	3 59	JD 7409 H	40-	3 10
AT			AT 10873 T	80-	7 12	E			JD 7432 R	35-	5 1
AT 203 T	15-	4 23	AT 10874 T	85-	2 23	E 2302 RT	85-	11 3	JD 7438 R	35-	11 10
AT 237 T	20-	3 24	AT 10898 T	15-	5 ..	F			JD 7438 R	65-	6 8
AT 514 T	85-	14 12	AT 10899 T	15-	5 1	F 834 R	55-	11 47	JD 7442 T	35-	5 35
AT 516 T	85-	14 13	AT 10904 T	10-	3 5	F 919 R	55-	11 48	JD 7443 T	35-	5 29
AT 517 T	85-	14 2	AT 10917 T	15-	2 5	F 1425 R	55-	23 8	JD 7449 D	35-	11 24
AT 10200 T	10-	7 30	AT 11039 T	15-	4 4	F 1426 R	55-	23 16	JD 7449 D	65-	6 10
AT 10202 T	10-	7 30	AT 11064 T	80-	7 12	F 1427 R	55-	23 17	JD 7759	35-	8 4
AT 10222 T	25-	5 8	AT 11065 T	80-	7 8	F 1428 R	55-	23 21	JD 7759	65-	3 10
AT 10301 T	10-	3 44	AT 11066 T	80-	7 19	F 1430 R	55-	23 19	JD 7759	65-	5 19
AT 10309 T	80-	7 5	AT 11120 T	85-	2 9	F 1431 R	55-	23 18	JD 7797	35-	7 4
AT 10379 T	55-	3 20	AT 11121 T	85-	2 8	F 1432 R	55-	23 35	JD 7797	35-	9 11
AT 10415 T	10-	9 34	AT 11122 T	85-	2 6	F 1435 R	55-	23 38A	JD 7797	55-	6 3
AT 10432 T	80-	9 23	AT 11339 T	85-	15 9	F 1440 R	55-	23 29	JD 7797	55-	7 14
AT 10437 T	10-	9 37	AT 11353 T	30-	2 29	F 1441 R	55-	23 7	JD 7797	55-	9 66
AT 10444 T	35-	3 15	AT 11354 T	30-	2 29	F 2439 R	55-	23 20	JD 7938 T	35-	5 7
AT 10444 T	35-	3 20	AT 11379 T	45-	5 26	F 2632 R	85-	9 50	JD 7939 T	35-	5 23
AT 10470 T	55-	11 55	AT 11379 T	45-	5 26	F 2632 R	100-	3 4	JD 8110 R	35-	5 43
AT 10470 T	55-	11 57	AT 11507 T	80-	3 22	F 2632 R	100-	3 26	JD 8117 T	35-	5 2
AT 10470 T	55-	13 36	AT 11948 T	55-	17 19	F 2682 R	60-	3 13	JD 8121 T	40-	3 7
AT 10470 T	55-	13 38	AT 11951 T	55-	15 8	F 3322 R	55-	11 1	JD 8123 T	35-	5 34
AT 10470 T	55-	19 36	AT 11952 T	55-	6 1	F 3322 R	55-	11 43	JD 8124 T	35-	5 28
AT 10470 T	55-	19 38	AT 11952 T	55-	7 1	F 3322 R	55-	13 46	JD 8134 D	35-	11 25
AT 10471 T	55-	11 62	AT 11968 T	10-	3 44	F 3322 R	55-	13 54	JD 8134 D	65-	6 11
AT 10471 T	55-	13 74	AT 11968 T	10-	3 45	F 3322 R	55-	19 19	JD 8135 R	35-	11 11
AT 10471 T	55-	19 43	AT 11985 T	60-	3 13	F 3630 R	45-	5 1	JD 8135 R	65-	6 7
AT 10484 T	85-	5 7	AT 11986 T	55-	14 5	F 3630 R	45-	6 16	JD 8144 T	35-	3 12
AT 10523 T	15-	2 18	AT 11986 T	55-	15 1	H			JD 8179 T	35-	11 7
AT 10523 T	15-	2 21	AT 11986 T	60-	3 14	H 118 RT	10-	7 21	JD 8180 T	35-	11 19
AT 10565 T	55-	11 55	AT 12050 T	85-	11 35	H 834 R	55-	11 1	JD 8194 T	35-	5 20
AT 10565 T	55-	13 36	AT 12542 T	35-	11 3	H 834 R	55-	11 43	JD 8205 T	35-	3 11
AT 10565 T	55-	19 36	AT 12542 T	40-	3 12	H 834 R	55-	13 46	JD 8221 T	35-	11 20
AT 10569 T	85-	4 1	AT 13262 T	55-	14 8	H 834 R	55-	19 19	JD 8230 T	35-	5 19
AT 10569 T	85-	5 6	AT 13262 T	55-	14 9	H 23193 H	85-	13 11	JD 8407 H	65-	3 31
AT 10570 T	85-	3 6	AT 13262 T	55-	15 6	H 24106 H	85-	15 11	JD 8407 H	65-	5 20
AT 10571 T	85-	2 1	AT 13262 T	55-	15 7	L			JD 8511 T	30-	2 18
AT 10610 T	15-	2 20	AT 13262 T	55-	17 33	L 273 T	35-	5 44	JD 8803 T	55-	5 17
AT 10616 T	10-	9 38	AT 13262 T	55-	17 34	L 307 T	55-	9 50	JD 8804 T	55-	5 10
AT 10621 T	85-	7 1	AT 14300 T	15-	2 20				JD 8819 T	35-	12 2
AT 10622 T	85-	7 5	AT 14388 T	85-	11 11				JD 8820 T	65-	3 29
AT 10646 T	15-	2 22	AT 14465 T	85-	9 54				JD 8820 T	65-	5 18
AT 10664 T	35-	12 22	AT 14466 T	85-	9 54						
AT 10690 T	80-	3 26	AT 14467 T	85-	9 20						
AT 10691 T	25-	5 25	AT 14468 T	85-	9 24						
			AT 14469 T	85-	9 20						
			AT 15561 T	35-	8 13						
			AT 15561 T	35-	9 26						
			AT 15577 T	50-	1 6						
			AT 15588 T	70-	1 3						
			AT 15596 T	70-	1 3						
			AT 16611 T	35-	3 13						

NUMERICAL INDEX  
Tractors -- 320 and 330 Series

105-5

Part No.	Page	Key	Part No.	Page	Key	Part No.	Page	Key	Part No.	Page	Key
L 307 T	55-11	30	L 4183 T	15- 6	19	M 96 T	10- 9	26	M 205 T	40- 3	5
L 307 T	55-11	33	L 4187 T	10- 5	12	M 96 T	100- 3	3	M 205 T	55- 9	37
L 307 T	55-13	22	L 4188 T	15- 6	7	M 96 T	100- 3	25	M 205 T	75- 3	21
L 308 T	30- 3	2	L 4197 T	15- 6	22	M 97 T	10- 9	27	M 210 T	40- 3	22
L 357 T	30- 3	1	L 4197 T	15- 7	13	M 97 T	100- 3	14	M 211 T	40- 3	33
L 357 T	35- 9	6	L 4197 T	15- 8	19	M 98 T	10- 3	31	M 212 T	40- 3	24
L 357 T	75- 3	14	L 4232 T	10- 9	5	M 100 T	10- 7	33	M 214 T	40- 3	16
L 364 T	30- 3	4	L 4233 T	10- 9	7	M 101 T	10- 7	34	M 214 T	100- 3	29
L 372 T	30- 2	24	L 4256 T	10- 3	7	M 102 T	10- 7	22	M 217 T	30- 2	9
L 409 T	65- 3	19	L 4263 T	10- 3	6	M 105 T	10- 7	23	M 219 T	30- 3	10
L 409 T	65- 5	33	L 4265 T	15- 6	14	M 108 T	10- 3	38	M 225 T	30- 2	12
L 410 T	65- 3	20	L 4266 T	10- 3	9	M 108 T	10- 7	36	M 226 T	30- 2	10
L 410 T	65- 5	32	L 4266 T	15- 6	5	M 111 T	10- 3	11	M 230 T	10- 7	7
L 467 T	35- 2	12	L 4381 T	40- 3	27	M 111 T	100- 3	12	M 230 T	100- 3	5
L 467 T	35- 6	13	L 4382 T	40- 3	27	M 112 T	10- 7	40	M 230 T	100- 3	19
L 468 T	35- 2	11	L 4383 T	40- 3	27	M 115 T	35- 2	4	M 234 T	35- 5	31
L 468 T	35- 6	12	L 4576 T	20- 1	24	M 116 T	35- 5	37	M 245 T	85-11	44
L 495 T	35- 3	18	L 4668 T	55-21	5	M 117 T	35- 5	37	M 254 T	35- 3	17
L 587 T	25- 3	43	L 4668 T	75- 3	9	M 118 T	35- 5	37	M 262 T	20- 1	9
L 587 T	25- 5	17				M 119 T	35- 2	5	M 262 T	100- 3	6
L 587 T	25- 6	9				M 121 T	35- 2	3	M 262 T	100- 3	20
L 588 T	25- 5	18				M 123 T	35- 2	6	M 263 T	20- 1	11
L 588 T	25- 6	10				M 124 T	35- 2	9	M 264 T	20- 1	27
L 689 T	30- 1	5				M 130 T	35- 5	26A	M 264 T	100- 3	7
L 752 T	10- 9	6				M 131 T	35- 5	22	M 264 T	100- 3	24
L 754 T	10- 9	4				M 132 T	35- 5	24	M 265 T	20- 1	25
L 754 T	35- 2	10				M 133 T	35- 5	25	M 273 T	15- 6	1
L 756 T	10- 3	32				M 134 T	35- 5	27	M 275 T	15- 6	8
L 756 T	35-12	13				M 135 T	35- 5	21	M 276 T	15- 6	3
L 756 T	85- 9	44				M 136 T	35- 5	30	M 276 T	100- 3	16
L 768 T	10- 5	22				M 137 T	35- 5	30	M 277 T	15- 7	25
L 852 T	15- 3	10				M 138 T	35- 5	30	M 277 T	15- 8	31
L 852 T	15- 4	11				M 139 T	35- 5	3	M 278 T	15- 7	15
L 853 T	15- 2	4				M 140 T	35- 5	5	M 278 T	15- 8	21
L 853 T	15- 3	8				M 141 T	35- 5	6	M 280 T	15- 7	12
L 853 T	15- 4	7				M 143 T	35- 5	10	M 282 T	10- 7	4
L 853 T	30- 2	7				M 144 T	35- 5	11	M 282 T	100- 3	8
L 853 T	55- 6	15				M 145 T	35- 5	12	M 282 T	100- 3	22
L 853 T	55- 7	16				M 146 T	35- 5	13	M 283 T	10- 7	10
L 853 T	55- 9	7				M 147 T	35- 5	14	M 284 T	10- 7	9
L 885 T	25- 5	32				M 148 T	35- 5	14	M 285 T	10- 7	26
L 886 T	25- 5	31				M 149 T	35- 5	14	M 285 T	45- 3	43
L 985 T	15- 7	21				M 150 T	35- 3	13	M 285 T	55-17	30
L 985 T	15- 8	28				M 150 T	35- 5	33	M 290 T	40- 1	3
L 987 T	15- 7	20				M 151 T	35- 5	38	M 293 T	10- 9	21
L 987 T	15- 8	27				M 152 T	35- 5	39	M 302 T	15- 7	31
L 1183 T	85- 9	9				M 153 T	35- 5	40	M 315 T	20- 1	1
L 1183 T	85-11	43				M 154 T	35- 5	41	M 315 T	25- 5	39
L 1196 T	55-13	18				M 155 T	35- 5	42	M 315 T	80- 3	3
L 1198 T	10- 5	29				M 156 T	35- 5	42	M 316 T	20- 1	2
L 1198 T	80- 6	13				M 157 T	35- 5	42	M 316 T	25- 5	40
L 1670 C	55- 4	11				M 159 T	35- 5	49	M 316 T	80- 3	4
L 4022 T	35- 6	1				M 159 T	100- 3	33	M 316 T	80- 7	16
L 4027 T	35- 6	3				M 160 T	35- 5	48	M 322 T	20- 1	1
L 4035 T	35- 6	2				M 162 T	35- 5	12	M 322 T	25- 5	39
L 4043 T	30- 2	25				M 163 T	35- 3	2	M 322 T	80- 3	3
L 4121 T	10- 3	35				M 164 T	35- 3	1	M 331 T	30- 2	6
L 4122 T	10- 9	3				M 165 T	35- 3	16	M 331 T	55- 6	19
L 4126 T	10- 5	14				M 166 T	35- 5	33	M 331 T	55- 7	24
L 4126 T	35- 2	24				M 170 T	35- 7	11	M 331 T	55- 9	8
L 4128 T	10- 3	14				M 174 T	35- 2	25	M 331 T	55-12	2
L 4128 T	15- 6	4				M 174 T	100- 3	31	M 335 T	30- 3	8
L 4129 T	10- 3	12				M 176 T	35- 6	14	M 358 T	80- 9	14
L 4129 T	15- 6	2				M 177 T	35- 6	15	M 359 T	80- 9	15
L 4152 T	10- 5	24				M 178 T	35- 6	11	M 360 T	80- 9	16
L 4152 T	100- 3	11				M 179 T	35- 6	16	M 364 T	55- 3	10
L 4155 T	10- 5	25				M 180 T	35- 6	17	M 375 T	70- 1	7
L 4158 T	15- 6	11				M 181 T	35- 6	19	M 377 T	25- 5	36
L 4168 T	30- 1	3				M 182 T	35- 6	18	M 378 T	80- 3	16
L 4176 T	15- 6	18				M 183 T	35- 6	20	M 386 T	85-11	47
L 4177 T	15- 6	6				M 186 T	35- 6	8	M 408 T	15- 2	7
L 4183 T	10- 7	3				M 186 T	100- 3	32	M 409 T	15- 2	13
						M 204 T	40- 3	8	M 410 T	15- 2	10

NUMERICAL INDEX  
Tractors -- 320 and 330 Series

Part No.	Page	Key	Part No.	Page	Key	Part No.	Page	Key	Part No.	Page	Key
M 410 T	25-	3 5	M 735 T	45-	3 3	M 1202 T	15-	4 10	M 1664 T	55-14	2
M 410 T	100-	3 9	M 761 T	10-	3 17	M 1206 T	40-	3 25	M 1664 T	55-15	2
M 410 T	100-	3 21	M 761 T	10-	7 39	M 1211 T	55-	6 29	M 1664 T	55-17	3
M 412 T	15-	5 14	M 762 T	10-	3 37	M 1211 T	55-	7 41	M 1681 T	35-	3 15
M 414 T	85-	9 50	M 762 T	10-	7 37	M 1211 T	55-	9 21	M 1682 T	35-	3 3
M 414 T	100-	3 4	M 779 T	40-	1 7	M 1221 T	85-	4 6	M 1691 T	10-	5 5
M 414 T	100-	3 26	M 788 T	30-	3 9	M 1221 T	85-	5 18	M 1694 T	35-11	8
M 415 T	85-	9 49	M 804 T	55-11	39	M 1249 T	65-	3 27	M 1695 T	35-11	8
M 416 T	85-	9 13	M 808 T	35-	3 9	M 1249 T	65-	5 16	M 1696 T	35-11	16
M 434 T	45-	3 41	M 809 T	35-	3 9	M 1250 T	65-	3 27	M 1699 T	60-	3 38
M 444 T	40-	1 1	M 810 T	35-	3 9	M 1250 T	65-	5 16	M 1701 T	60-	3 15
M 450 T	10-	5 10	M 824 T	65-	6 6	M 1304 T	10-	9 41	M 1702 T	60-	3 29
M 453 T	80-	9 11	M 825 T	65-	6 3	M 1304 T	55-	6 16	M 1703 T	60-	3 13
M 459 T	85-	2 20	M 827 T	45-	3 29	M 1304 T	55-	7 17	M 1709 T	15-	6 13
M 460 T	10-	7 31	M 827 T	55-17	18	M 1304 T	55-	9 59	M 1709 T	15-	6 23
M 463 T	10-	3 34	M 830 T	75-	3 3	M 1304 T	55-19	6	M 1712 T	40-	3 11
M 507 T	55-	5 15	M 831 T	75-	3 1	M 1306 T	55-	6 17	M 1713 T	75-	3 25
M 508 T	55-	5 16	M 832 T	75-	3 7	M 1306 T	55-	7 25	M 1714 T	75-	3 30
M 510 T	10-	7 46	M 833 T	75-	3 6	M 1306 T	55-	9 65	M 1715 T	75-	3 32
M 511 T	10-	7 44	M 834 T	75-	3 4	M 1307 T	55-19	9	M 1716 T	55-21	7
M 515 T	55-11	3	M 842 T	45-	3 28	M 1317 T	55-19	25	M 1716 T	75-	3 8
M 515 T	55-13	48	M 847 T	55-	9 36	M 1321 T	55-11	61	M 1729 T	80-	3 10
M 515 T	55-19	17	M 849 T	45-	3 14	M 1321 T	55-13	42	M 1737 T	60-	3 4
M 519 T	55-11	4	M 886 T	55-11	53	M 1321 T	55-19	42	M 1744 T	60-	3 39
M 519 T	55-13	49	M 886 T	55-13	64	M 1323 T	55-20	8	M 1746 T	10-	3 27
M 519 T	55-19	16	M 886 T	55-19	27	M 1324 T	55-20	10	M 1758 T	15-	7 2
M 521 T	55-11	51	M 932 T	45-	3 19	M 1342 T	55-	4 4	M 1762 T	35-	9 9
M 521 T	55-13	62	M 933 T	45-	3 18	M 1342 T	55-20	11	M 1764 T	30-	3 12
M 522 T	55-11	42	M 934 T	45-	3 23	M 1345 T	55-	4 10	M 1766 T	20-	3 22A
M 522 T	55-13	53	M 937 T	45-	3 1	M 1350 T	55-	3 22	M 1769 T	55-	5 7
M 523 T	55-11	37	M 949 T	75-	3 23	M 1370 T	55-	3 16	M 1770 T	55-	5 22
M 526 T	35-	6 21	M 1027 T	55-	5 11	M 1370 T	55-	4 3	M 1780 T	55-11	49
M 526 T	55-	6 25	M 1029 T	55-	5 13	M 1370 T	55-	5 6	M 1784 T	35-11	4
M 526 T	55-	7 22	M 1030 T	55-	5 12	M 1370 T	55-	9 45	M 1785 T	35-11	14
M 526 T	55-	9 12	M 1030 T	100-	3 42	M 1370 T	55-11	9	M 1786 T	35-11	28
M 526 T	55-21	17	M 1035 T	55-	5 24	M 1387 T	65-	3 5	M 1788 T	35-	6 7
M 540 T	55-13	33	M 1036 T	55-	5 23	M 1387 T	65-	5 8	M 1791 T	35-	3 7
M 543 T	55-	9 40	M 1038 T	10-	3 26	M 1397 T	30-	1 4	M 1792 T	40-	3 3
M 543 T	55-11	45	M 1038 T	55-	3 15	M 1398 T	30-	1 6	M 1800 T	35-12	21
M 543 T	55-13	44	M 1038 T	55-	5 21	M 1399 T	30-	1 5	M 1803 T	20-	3 4
M 543 T	55-19	21	M 1038 T	55-19	24	M 1400 T	30-	1 9	M 1809 T	55-	9 11
M 553 T	55-14	16	M 1038 T	100-	3 23	M 1437 T	20-	3 23	M 1810 T	55-14	14
M 553 T	55-15	16	M 1038 T	100-	3 40	M 1460 T	65-	3 7	M 1810 T	55-15	12
M 554 T	55-17	13	M 1039 T	55-	5 2	M 1460 T	65-	5 10	M 1811 T	75-	3 15
M 555 T	35-	5 9	M 1039 T	100-	3 41	M 1477 T	55-19	25	M 1814 T	75-	3 18
M 557 T	65-	3 25	M 1040 T	55-	3 13	M 1481 T	40-	3 29	M 1815 T	55-11	35
M 557 T	65-	5 14	M 1040 T	55-	5 19	M 1482 T	85-	2 26	M 1822 T	55-	6 28
M 567 T	55-	3 2	M 1041 T	55-	3 12	M 1482 T	85-	4 3	M 1828 T	55-	6 13
M 567 T	55-	3 29	M 1041 T	55-	5 18	M 1482 T	85-	5 5	M 1829 T	35-	7 13
M 571 T	35-	5 8	M 1061 T	15-	7 8	M 1501 T	80-	9 13	M 1832 T	55-11	50
M 594 T	45-	4 7	M 1067 T	10-	3 42	M 1510 T	30-	2 16	M 1832 T	55-13	61
M 594 T	45-	5 15	M 1068 T	10-	3 41	M 1511 T	30-	2 19	M 1837 T	10-	5 3
M 594 T	45-	6 2	M 1093 T	15-	3 1	M 1518 T	65-	3 28	M 1838 T	10-	5 3
M 632 T	85-	2 13	M 1093 T	15-	4 1	M 1518 T	65-	5 17	M 1839 T	10-	5 3
M 633 T	85-	7 10	M 1093 T	20-	2 4	M 1519 T	15-	3 3	M 1840 T	55-14	18
M 640 T	85-	2 25	M 1093 T	80-	3 34	M 1519 T	15-	4 3	M 1841 T	55-14	6
M 640 T	85-	4 2	M 1094 T	15-	3 2	M 1519 T	80-	3 33	M 1842 T	30-	2 3
M 640 T	85-	5 4	M 1094 T	15-	4 2	M 1520 T	20-	1 8	M 1845 T	10-	7 45
M 644 T	85-	2 24	M 1098 T	55-	9 47	M 1526 T	15-	2 7	M 1845 T	55-	5 1
M 644 T	85-	5 17	M 1098 T	55-13	52	M 1527 T	20-	1 30	M 1846 T	10-	5 7
M 644 T	85-	6 29	M 1102 T	55-11	8	M 1527 T	25-	6 12	M 1855 T	15-	7 7
M 646 T	85-	3 32	M 1102 T	55-13	68	M 1528 T	10-	7 25	M 1857 T	15-	7 6
M 647 T	85-	3 29	M 1111 T	65-	3 3	M 1535 T	25-	6 22	M 1858 T	15-	7 5
M 648 T	65-	3 13	M 1111 T	65-	5 2	M 1536 T	25-	6 23	M 1859 T	15-	7 4
M 648 T	65-	5 27	M 1117 T	55-13	26	M 1541 T	25-	6 24	M 1859 T	15-	8 8
M 711 T	10-	5 6	M 1158 T	55-	3 12	M 1549 T	70-	1 9	M 1860 T	15-	7 3
M 719 T	45-	3 20	M 1158 T	55-	5 18	M 1552 T	55-11	52	M 1860 T	15-	8 9
M 720 T	45-	3 22	M 1166 T	55-	4 7	M 1552 T	55-13	63	M 1861 T	15-	2 13
M 721 T	45-	3 22	M 1167 T	55-	4 6	M 1554 T	30-	1 3	M 1861 T	100-	3 1
M 722 T	45-	3 22	M 1196 T	15-	3 17	M 1554 T	60-	5 19	M 1861 T	100-	3 15
M 723 T	45-	3 24	M 1201 T	15-	3 11	M 1568 T	60-	4 2	M 1862 T	20-	3 18
M 728 T	45-	3 4	M 1201 T	15-	4 9	M 1568 T	60-	5 18	M 1862 T	85-11	49
M 731 T	85-	7 13	M 1202 T	15-	3 7	M 1605 T	80-	3 1	M 1863 T	15-	7 28



NUMERICAL INDEX  
Tractors -- 320 and 330 Series

105-7

Part No.	Page	Key	Part No.	Page	Key	Part No.	Page	Key	Part No.	Page	Key
M 1863 T	15-	8 39	M 2051 T	35-11	5	M 2159 T	55-	6 14	M 2396 T	55-15	15
M 1864 T	15-	7 29	M 2052 T	35-11	5	M 2159 T	55-	7 15	M 2396 T	55-17	14
M 1865 T	55-	5 8	M 2053 T	35-11	12	M 2159 T	55-	8 4	M 2397 T	20-	3 2
M 1866 T	55-	5 9	M 2054 T	35-11	12	M 2160 T	50-	1 2	M 2399 T	85-	4 20
M 1867 T	55-	5 25	M 2055 T	35-11	12	M 2165 T	35-	3 8	M 2399 T	85-	5 11
M 1868 T	55-	5 3	M 2056 T	35-11	23	M 2165 T	100-	3 30	M 2401 T	40-	3 35
M 1869 T	55-	5 4	M 2057 T	35-11	23	M 2167 T	80-	9 7	M 2405 T	65-	5 23
M 1870 T	55-	5 14	M 2058 T	35-11	23	M 2168 T	80-	9 10	M 2408 T	55-	7 13
M 1871 T	55-	5 5	M 2059 T	35-11	21	M 2170 T	55-	6 35	M 2409 T	55-	7 31
M 1873 T	55-11	40	M 2060 T	35-11	21	M 2170 T	55-	7 36	M 2410 T	55-	7 34
M 1873 T	55-17	22	M 2061 T	35-11	21	M 2170 T	55-	9 28	M 2412 T	55-	7 28
M 1879 T	80-	6 22	M 2064 T	85-	7 23	M 2176 T	40-	3 4	M 2414 T	55-15	17
M 1880 T	55-14	8	M 2065 T	35-12	22	M 2177 T	40-	3 4	M 2415 T	55-15	5
M 1880 T	55-15	6	M 2068 T	85-	5 10	M 2178 T	40-	3 4	M 2416 T	35-	9 15
M 1880 T	55-17	34	M 2071 T	55-17	2	M 2179 T	75-	3 19	M 2417 T	35-	9 10
M 1890 T	80-	6 18	M 2071 T	60-	3 1	M 2181 T	55-	6 20	M 2418 T	35-	9 8
M 1896 T	80-	6 9	M 2072 T	60-	3 17	M 2181 T	55-	7 18	M 2419 T	35-	9 3
M 1898 T	55-13	28	M 2078 T	60-	3 36	M 2186 T	85-	4 15	M 2420 T	55-	7 9
M 1900 T	20-	3 17	M 2081 T	55-11	59	M 2195 T	70-	1 6	M 2421 T	55-14	7
M 1906 T	80-	3 14	M 2081 T	55-13	40	M 2200 T	35-	7 3	M 2421 T	55-17	8
M 1910 T	55-	9 10	M 2081 T	55-19	40	M 2200 T	35-	8 7	M 2430 T	60-	5 3
M 1916 T	25-	5 22	M 2083 T	60-	3 43	M 2201 T	85-	4 14	M 2434 T	60-	5 4
M 1921 T	55-	6 23	M 2084 T	60-	3 28	M 2203 T	35-	7 2	M 2437 T	60-	3 33
M 1923 T	45-	4 11	M 2085 T	60-	3 44	M 2203 T	35-	8 6	M 2438 T	60-	3 35
M 1923 T	45-	5 19	M 2086 T	60-	3 47	M 2206 T	35-11	9	M 2439 T	60-	3 38
M 1927 T	55-13	9	M 2090 T	60-	3 11	M 2207 T	85-	2 16	M 2440 T	60-	3 34
M 1930 T	60-	3 45	M 2092 T	55-17	29	M 2207 T	85-	6 11	M 2457 T	80-	9 10
M 1945 T	30-	3 3	M 2092 T	60-	3 8	M 2210 T	35-	7 8	M 2469 T	60-	3 4
M 1948 T	35-	3 4	M 2092 T	60-	3 56	M 2211 T	35-	7 7	M 2474 T	55-	3 10
M 1963 T	75-	3 20	M 2092 T	60-	5 21	M 2211 T	35-	8 21	M 2474 T	80-	9 4
M 1964 T	55-11	5	M 2093 T	55-	6 1	M 2212 T	35-	7 6	M 2478 T	55-	7 29
M 1964 T	55-13	50	M 2093 T	55-	7 1	M 2212 T	35-	8 8	M 2479 T	55-17	38
M 1964 T	55-19	15	M 2095 T	55-	6 34	M 2214 T	35-	7 17	M 2479 T	60-	3 25
M 1965 T	55-11	28	M 2095 T	55-	7 35	M 2215 T	35-	9 12	M 2479 T	60-	4 5
M 1970 T	35-	6 9	M 2095 T	55-	9 29	M 2216 T	65-	3 34	M 2479 T	60-	4 22
M 1975 T	55-17	17	M 2096 T	55-	6 37	M 2216 T	65-	5 23	M 2479 T	60-	5 8
M 1977 T	55-	6 31	M 2096 T	55-	7 38	M 2221 T	75-	3 13	M 2485 T	60-	5 6
M 1977 T	55-	7 40	M 2096 T	55-	9 27	M 2222 T	75-	3 31	M 2492 T	60-	3 49
M 1977 T	55-	9 18	M 2097 T	55-	6 21	M 2226 T	40-	3 34	M 2494 T	60-	3 50
M 1980 T	55-	9 51	M 2097 T	55-	7 19	M 2226 T	100-	3 28	M 2495 T	40-	3 23
M 1980 T	55-11	38	M 2097 T	55-	8 5	M 2253 T	70-	1 10	M 2515 T	60-	3 6
M 1984 T	55-13	25	M 2101 T	55-	6 30	M 2254 T	70-	1 8	M 2517 T	60-	3 10
M 1991 T	35-	9 20	M 2101 T	55-	9 20	M 2260 T	55-11	24	M 2517 T	80-	9 5
M 1992 T	55-13	10	M 2101 T	55-	9 70	M 2261 T	55-11	26	M 2521 T	35-11	28
M 1993 T	60-	4 13	M 2103 T	55-13	60	M 2264 T	55-11	18	M 2523 T	60-	4 4
M 1995 T	60-	3 34	M 2104 T	55-13	30	M 2264 T	100-	3 45	M 2524 T	60-	4 21
M 1996 T	35-11	13	M 2105 T	55-13	31	M 2278 T	70-	1 11	M 2532 T	40-	3 21
M 1997 T	55-	6 36	M 2106 T	55-12	4	M 2279 T	20-	2 3	M 2544 T	15-	7 32
M 1997 T	55-	7 37	M 2107 T	55-14	9	M 2282 T	65-	3 33	M 2544 T	15-	8 35
M 2000 T	55-	6 18	M 2107 T	55-15	7	M 2282 T	65-	5 22	M 2546 T	50-	1 6
M 2000 T	55-	7 27	M 2107 T	55-17	33	M 2283 T	65-	3 32	M 2547 T	50-	1 8
M 2000 T	55-	8 3	M 2109 T	55-17	12	M 2283 T	65-	5 21	M 2548 T	50-	1 10
M 2002 T	80-	3 12	M 2112 T	55-12	5	M 2291 T	45-	4 13	M 2555 T	55-13	11
M 2003 T	80-	3 13	M 2113 T	55-17	2	M 2291 T	45-	5 21	M 2561 T	65-	3 17
M 2004 T	55-12	3	M 2119 T	55-17	36	M 2291 T	45-	6 21	M 2561 T	65-	5 29
M 2005 T	55-17	25	M 2122 T	55-13	7	M 2308 T	25-	5 3	M 2562 T	55-	7 9
M 2011 T	55-17	37	M 2123 T	35-11	22	M 2308 T	25-	5 27	M 2563 T	55-	7 3
M 2012 T	55-	6 2	M 2137 T	55-17	15	M 2340 T	10-	7 30	M 2566 T	55-17	21
M 2012 T	55-	7 2	M 2138 T	55-17	11	M 2345 T	35-	9 22	M 2576 T	10-	5 8
M 2017 T	35-	7 10	M 2139 T	55-14	21	M 2346 T	35-	9 23	M 2582 T	50-	1 1
M 2017 T	35-12	4	M 2139 T	55-15	13	M 2347 T	35-	8 15	M 2593 T	55-15	24
M 2018 T	35-	2 29	M 2140 T	75-	3 29	M 2347 T	35-	9 24	M 2593 T	55-17	38
M 2018 T	75-	3 33	M 2141 T	55-	6 9	M 2353 T	35-12	8	M 2593 T	60-	4 25
M 2023 T	35-	7 1	M 2142 T	55-14	15	M 2354 T	35-12	7	M 2594 T	60-	5 23
M 2023 T	35-	8 5	M 2142 T	55-15	14	M 2374 T	35-	8 26	M 2595 T	60-	5 2
M 2024 T	35-	9 5	M 2143 T	35-	7 18	M 2392 T	15-	5 13	M 2613 T	55-19	2
M 2038 T	35-	2 29	M 2148 T	60-	4 19	M 2393 T	15-	5 15	M 2614 T	55-19	29
M 2038 T	75-	3 33	M 2149 T	60-	4 12	M 2394 T	55-	3 18	M 2615 T	55-21	4
M 2041 T	55-13	57	M 2150 T	60-	3 1	M 2394 T	55-	3 27	M 2616 T	55-21	10
M 2047 T	45-	4 15	M 2152 T	35-	7 16	M 2395 T	55-	3 19	M 2617 T	55-21	13
M 2047 T	45-	5 23	M 2153 T	35-	2 31	M 2396 T	55-11	27	M 2618 T	55-11	21
M 2047 T	45-	6 19	M 2153 T	75-	3 16	M 2396 T	55-13	29	M 2619 T	55-19	12
M 2050 T	35-11	5	M 2154 T	55-11	29	M 2396 T	55-14	17	M 2620 T	55-19	7



Part No.	Page	Key	Part No.	Page	Key	Part No.	Page	Key	Part No.	Page	Key
M 2621 T	55-19	10	M 3058 T	15- 5	5	M 3571 T	80- 4	8	M 4399 T	25- 5	5
M 2622 T	55-19	15	M 3110 T	55-13	14	M 3571 T	80- 5	11	M 4400 T	25- 5	1
M 2623 T	55-11	2	M 3114 T	10- 5	10	M 3574 T	55- 9	22	M 4402 T	25- 5	15
M 2623 T	55-13	47	M 3115 T	15- 4	4	M 3576 T	55-17	19	M 4404 T	25- 5	4
M 2623 T	55-19	18	M 3116 T	15- 4	17	M 3577 T	35- 8	18	M 4405 T	40- 3	39
M 2624 T	55-19	11	M 3117 T	15- 4	24	M 3579 T	35- 8	9	M 4407 T	55-13	69
M 2625 T	55-19	26	M 3118 T	15- 4	22	M 3581 T	30- 1	2	M 4408 T	55-13	71
M 2626 T	55-19	23	M 3119 T	15- 4	16	M 3600 T	60- 5	22B	M 4409 T	55-13	72
M 2634 T	55-21	9	M 3150 T	55- 9	48	M 3726 T	55- 3	25	M 4410 T	55-13	73
M 2635 T	55-21	11	M 3150 T	55-13	16	M 3729 T	60- 3	4	M 4422 T	55-11	57
M 2636 T	55-21	3	M 3150 T	55-19	4	M 3730 T	55- 9	62	M 4422 T	55-13	38
M 2637 T	55-21	16	M 3189 T	55- 3	13	M 3736 T	55- 9	31	M 4422 T	55-19	38
M 2638 T	55- 4	5	M 3189 T	55- 5	19	M 3737 T	55- 9	30	M 4428 T	55-11	60
M 2642 T	55- 4	9	M 3190 T	55- 3	12	M 3738 T	60- 4	21	M 4428 T	55-13	41
M 2653 T	60- 3	19	M 3190 T	55- 5	18	M 3760 T	55- 3	9	M 4428 T	55-19	41
M 2654 T	45- 4	11	M 3190 T	55-20	9	M 3800 T	70- 1	10	M 4429 T	55-11	56
M 2654 T	45- 5	19	M 3191 T	55- 5	22	M 3802 T	100- 4	10	M 4429 T	55-13	37
M 2655 T	45- 4	14	M 3192 T	55- 3	15	M 3841 T	35- 2	18	M 4429 T	55-19	37
M 2655 T	45- 5	22	M 3192 T	55- 5	21	M 3858 T	80- 3	29	M 4430 T	55- 6	37
M 2658 T	55-19	33	M 3209 T	35- 2	17	M 3858 T	100- 4	1	M 4430 T	55- 7	38
M 2663 T	35- 5	26B	M 3210 T	35- 2	20	M 3859 T	80- 3	20	M 4430 T	55- 9	27
M 2665 T	45- 3	31	M 3228 T	55-13	51	M 3859 T	100- 4	13	M 4431 T	55-11	54
M 2666 T	65- 3	4	M 3232 T	55-13	8	M 3874 T	35- 2	13	M 4431 T	55-13	35
M 2666 T	65- 5	3	M 3244 T	10- 7	27	M 3875 T	85- 5	3	M 4431 T	55-19	35
M 2667 T	45- 3	32	M 3244 T	45- 3	42	M 3876 T	85- 5	21			
M 2669 T	45- 3	30	M 3244 T	45- 3	46	M 3908 T	10- 7	38			
M 2670 T	45- 3	33	M 3244 T	55-14	23	M 3909 T	55-19	20		P	
M 2671 T	45- 3	39	M 3244 T	55-15	23	M 3965 T	35- 6	15			
M 2679 T	35- 8	1	M 3244 T	55-17	28	M 3966 T	35- 6	19	P 44271 H	45- 3	11
M 2711 T	35- 8	2	M 3246 T	55- 3	5	M 3973 T	85- 5	3			
M 2729 T	70- 1	3	M 3247 T	55- 3	4	M 3988 T	100- 4	12			
M 2732 T	60- 5	1	M 3249 T	55- 3	26	M 3990 T	55- 9	22		R	
M 2733 T	60- 3	51	M 3250 T	55- 3	6	M 3996 T	55-13	52			
M 2734 T	60- 3	52	M 3251 T	55- 3	11	M 3997 T	55-17	38	R 1870 R	55-23	38A
M 2735 T	60- 3	49	M 3259 T	55- 3	25	M 3997 T	60- 4	23	R 10104 R	25- 3	7
M 2741 T	45- 3	21	M 3265 T	55- 9	38	M 4005 T	35- 2	18	R 10134 R	25- 3	44
M 2742 T	45- 3	35	M 3265 T	55-11	46	M 4039 T	55-19	2	R 10185 R	25- 3	26
M 2744 T	35-12	5	M 3265 T	55-13	45	M 4053 T	55- 9	47	R 10188 R	25- 5	26
M 2745 T	35-12	9	M 3265 T	55-19	22	M 4062 T	35- 3	18	R 10211 R	25- 3	20
M 2746 T	35- 5	36	M 3266 T	55- 9	39	M 4088 T	55-19	12	R 11085 R	85- 9	44
M 2746 T	35-12	10	M 3266 T	55-11	44	M 4089 T	55-19	8	R 11086 R	85-13	18
M 2749 T	65- 3	34	M 3266 T	55-13	43	M 4089 T	55-19	12	R 11087 R	85-11	27
M 2751 T	35- 6	4	M 3266 T	55-19	20	M 4090 T	55-19	6	R 11087 R	85-13	30
M 2756 T	45- 4	4	M 3267 T	55-13	32	M 4090 T	55-19	12	R 11087 R	85-14	30
M 2757 T	45- 4	3	M 3268 T	55-13	34	M 4099 T	55-13	15	R 11088 R	85-11	14
M 2757 T	45- 4	4	M 3271 T	55-17	10	M 4104 T	35- 3	13	R 11089 R	85-11	34
M 2773 T	25- 5	29	M 3272 T	55-17	24	M 4104 T	35- 5	33	R 11090 R	85-13	4
M 2811 T	65- 3	26	M 3280 T	55-15	8	M 4143 T	65- 3	1	R 11091 R	85-13	5
M 2811 T	65- 5	15	M 3292 T	55-17	32	M 4143 T	65- 5	1	R 11092 R	85-13	17
M 2812 T	65- 3	26	M 3318 T	35- 2	2	M 4144 T	65- 3	2	R 11093 R	85-13	16
M 2812 T	65- 5	4	M 3327 T	55-14	12	M 4144 T	65- 5	1	R 11094 R	85-11	33
M 2828 T	55-12	1	M 3327 T	55-15	10	M 4146 T	80- 9	17	R 11096 R	85-13	42
M 2829 T	65- 5	5	M 3327 T	100- 3	44	M 4147 T	80- 9	18	R 11096 R	85-15	33
M 2833 T	55-19	8	M 3329 T	55-11	34	M 4150 T	20- 3	27	R 11097 R	85-11	26
M 2834 T	55-17	23	M 3330 T	55-11	41	M 4150 T	45- 3	31	R 11098 R	85-11	19
M 2837 T	45- 3	36	M 3331 T	55-19	5	M 4152 T	45- 3	31	R 11099 R	85-13	39
M 2838 T	45- 3	5	M 3332 T	75- 3	2	M 4319 T	45- 5	9	R 11099 R	85-14	28
M 2839 T	45- 3	6	M 3340 T	25- 5	30	M 4322 T	45- 5	5	R 11101 R	85-15	16
M 2855 T	45- 4	4	M 3374 T	55-12	6	M 4322 T	45- 6	12	R 11102 R	85-15	14
M 2856 T	35- 8	12	M 3378 T	55-13	65	M 4323 T	45- 5	12	R 11103 R	85-15	18
M 2856 T	35- 9	25	M 3388 T	100- 4	6	M 4323 T	45- 6	4	R 11104 R	85-13	29
M 2909 T	80- 5	1	M 3403 T	15- 5	5	M 4324 T	15- 7	2	R 11104 R	85-14	31
M 2916 T	35-12	19	M 3413 T	35- 2	8	M 4326 T	80- 3	14	R 11105 R	85-11	28
M 2919 T	55- 9	46	M 3414 T	10- 7	35	M 4339 T	35- 3	20	R 11106 R	85-11	9
M 2946 T	20- 1	28	M 3499 T	85- 2	7	M 4341 T	20- 3	22B	R 11106 R	85-15	8
M 2978 T	35- 2	26	M 3506 T	55- 9	53	M 4341 T	45- 3	31	R 11107 R	85-13	40
M 2987 T	85- 6	21	M 3507 T	55- 9	52	M 4376 T	45- 5	7	R 11107 R	85-14	29
M 2988 T	100- 4	8	M 3508 T	35- 8	25	M 4376 T	45- 6	10	R 11109 R	85-11	30
M 2989 T	100- 4	4	M 3562 T	35- 8	3	M 4377 T	45- 3	28	R 11110 R	85-11	31
M 3030 T	15- 3	6	M 3563 T	55- 9	6	M 4378 T	55-14	6	R 11111 R	85-15	19
M 3042 T	55-11	25	M 3564 T	55- 9	58	M 4379 T	55-14	18	R 11112 R	85-15	10
M 3049 T	55-19	28	M 3565 T	55-17	7	M 4395 T	35- 3	13	R 11114 R	85-15	15
M 3057 T	15- 8	3	M 3567 T	55-17	6	M 4395 T	35- 5	33	R 11156 R	85-15	2

105-9

PC-496-(12-63) Litho in U. S. A.