



JOHN DEERE

Parts Catalog

435 DIESEL TRACTOR

PC642

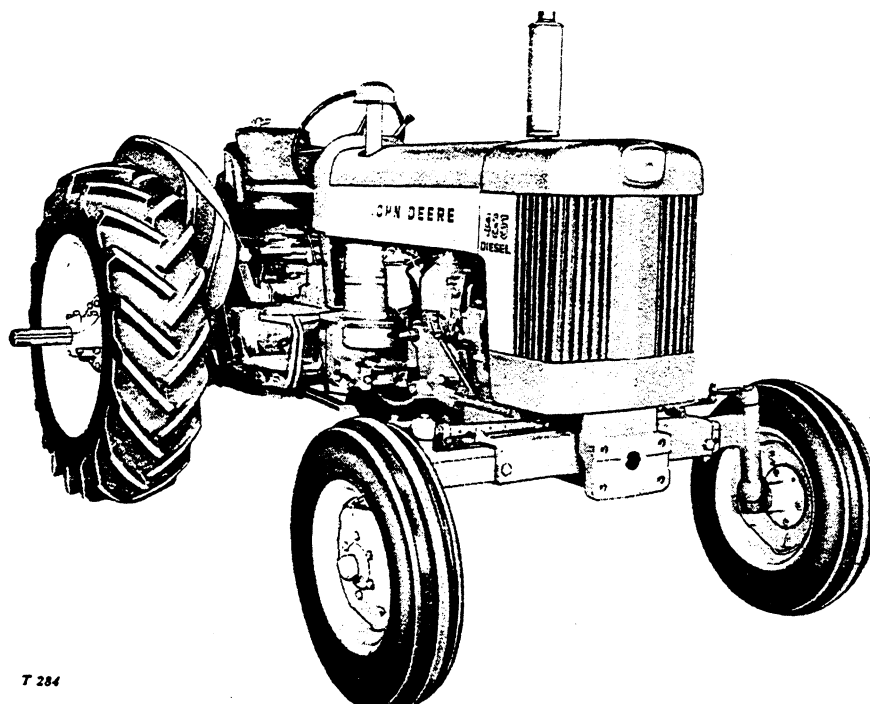

T 284

Right-Hand View of John Deere 435 Diesel Tractor

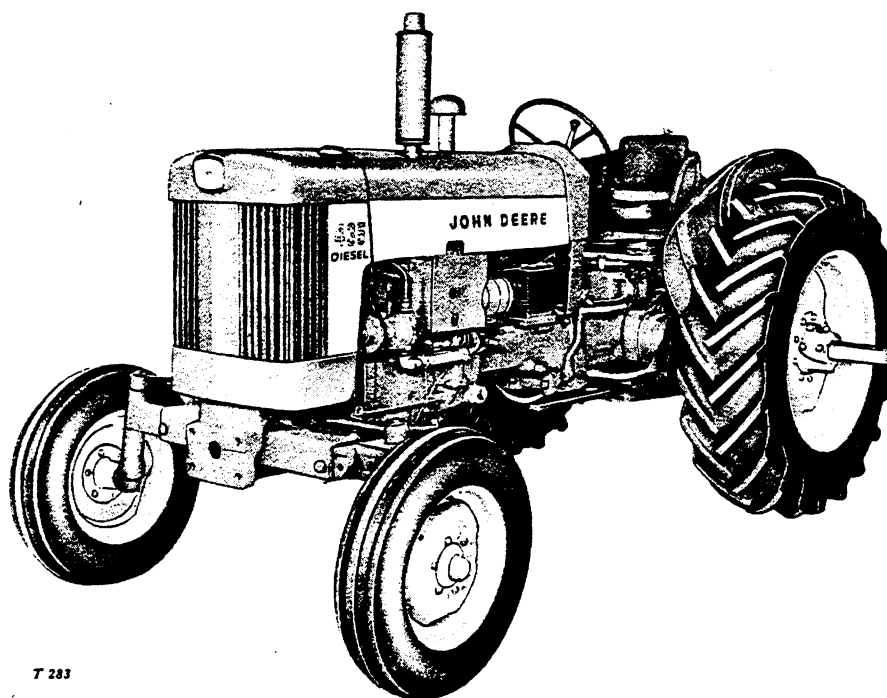

T 283

Left-Hand View of John Deere 435 Diesel Tractor

EXPLANATION OF SUBSTITUTION INFORMATION

Part substitution information given on any page is applicable only to parts listed and illustrated on that page.

AN EXPLANATION OF SERIAL NUMBER LISTING

One serial number range is used for all Series 435 Tractors. An individual serial number is assigned to each tractor.

Serial number information given on any page is applicable only to parts listed and illustrated on that page.

When the parentheses include only the dash (-)
the part is used on all machines except as noted in the description column.

When a serial number appears before the dash (000000-)
the part was introduced beginning with that serial number and is still being used.

When a serial number appears after the dash (-000000)
the part was used up to and including that serial number but was not used after that serial number.

When serial numbers appear both before and after the dash (000000-000000)
the part was used beginning with the first serial number, but was not used after the second serial number.

SECTIONAL INDEX

Section 5-General Information
Section 10-Engine
Section 15-Engine Accessories
Section 20-Cooling System
Section 25-Clutch, Flywheel, and Center Frame
Section 30-Transmission, Differential, Power-shaft, and Belt Pulley
Section 35-Final Drive
Section 40-Front End Support
Section 45-Steering

Section 50-Adjustable Front Axle
Section 55-Hydraulic System
Section 60-Front and Rear Wheels
Section 65-Brake Assembly
Section 70-3-Point Hitch and Drawbar
Section 75-Hood, Grille, Instrument Panel, Rear Panel, Battery Box, Fenders, and Footrests
Section 80-Seats
Section 85-Electrical Equipment
Section 90-Gasket Sets
Section 95-Numerical Index

PACKAGED PARTS

For added protection and ease of handling between the factory, branch houses, parts depots, and most dealers, some parts which appear in this catalog, such as gaskets, are packed in packages which contain more than one of the part. Dealers may order either the packages or the individual parts from the branch houses. However, when possible the package or multiples of the package should be specified.

These parts should not be confused with other packaged items which are packaged in certain quantities but cannot be ordered individually.

Both types of packaged parts are identified by a statement which appears in the Description Column.

When a statement reads:

"Packed 5 in a pkg." or "Packed 10 in a pkg.", etc., dealers may order either the packages or the individual parts from the branch houses. The packages bear the same part number as the individual parts.

When the statement reads:

"Pkg. of 2" or "Pkg. of 4", etc., the parts cannot be ordered individually. The number which appears in the Parts Number Column is a "package" number and not the part number of the individual part.

ALPHABETICAL INDEX

A		Page			Page
Adapter, pressure switch		85-2	Control valve assembly, power steering	45-7, 8	
Adjustable front axle		50-2	Controls and linkage for control valve	55-13	
Air cleaner		15-2	Coupling, breakaway	55-18	
Air intake blower		15-3	Cover assembly, engine front	10-14	
Ammeter		85-6	Cover, control valve	55-14	
Anchor yoke assembly		30-11	Cover, crankshaft front	10-14	
Arm, steering		50-2	Cover, cylinder head water hole	10-4	
Armature, generator		85-10	Cover, engine front upper	10-2	
Armature, starting motor		85-8	Cover, fuel filler cap	75-2	
Auxiliary light socket		85-5	Cover, fuel pump	15-6	
Axle, front	50-2, 4		Cover, high speed drive	30-2	
Axle shaft	35-2		Cover, oil pump	10-14	
B			Cover, rear powershaft drive	30-2	
Back rest, seat		80-2	Cover, rocker arm	10-4	
Balance shaft		10-8	Cover, transmission shifting (5-speed)	30-13	
Battery tray and cables		75-1	Cover, transmission shifting (4-speed)	30-12	
Bearing, connecting rod		10-10	Crank, leveling	70-2	
Bearing, crankshaft		10-12	Crankshaft	10-12	
Bearing, throw-out	25-4, 6		Crankshaft bearings	10-12	
Belt, fan		20-4	Crankshaft gear	10-12	
Belt, generator		20-4	Cushion, float-ride seat	80-4	
Belt pulley		30-14	Cushion, seat	80-2	
Belt pulley shifter assembly		30-2	Cushion, seat arm	80-2	
Belt, water pump and generator		85-11	Cylinder and valve housing, Touch-o-matic	55-8	
Belts, power steering pump drive	45-9, 55-2		Cylinder block	10-2	
Belts, Touch-o-matic pump drive	45-9, 55-2, 3		Cylinder head	10-4	
Block, cylinder		10-2	Cylinder head overhaul gasket kit	90-3	
Blower, air intake		15-3	Cylinder, remote control	55-16	
Bolt, cylinder head		10-4	D		
Bracket, air cleaner		15-2	Dash lamp	85-4	
Bracket assembly, float-ride seat		80-4	Decal, fuel filter	15-7	
Bracket, breakaway coupling		55-18	Decal, oil filter	10-16, 17	
Bracket, control valve		55-14	Diaphragm, governor shaft	15-12	
Bracket, fan shaft		20-4	Differential assembly	30-10	
Bracket, fender		75-5	Dip stick, engine	10-2	
Bracket, fuel tank, front		15-4	Drawbar assembly	70-4	
Bracket, fuel tank, rear		15-4	E		
Bracket, generator		85-11	Elbows, water outlet	20-3	
Bracket, power steering pump	45-9, 55-2		Electrical gauges	85-6	
Bracket, radiator		20-2	Electrical system	85-2	
Bracket, rocker shaft		10-6	Element, fuel filter	15-7	
Bracket, seat mounting		80-2	Element, oil filter	10-16, 17	
Bracket, Touch-o-matic pump	45-9, 55-2, 3		End plate, blower	15-3	
Brake assembly		65-2	Engine front cover	10-2	
Brake pedals		65-2	Engine, hour meter	15-11	
Breakaway coupling and coupling bracket		55-18	Engine overhaul gasket kit	90-4	
Breather cap, engine		10-4	Exhaust deflector	15-1	
Brush, generator		85-10	Exhaust pipe	15-1	
Brushes, starting motor		85-8	F		
Bushing, balancer shaft		10-8	Fan	20-4	
Bushing, cam shaft		10-8	Fender attachment, heavy-duty	75-5	
Bushing, piston pin		10-10	Fenders, regular	75-4	
Bypass valve, Touch-o-matic		55-8	Filter, fuel	15-4, 7	
C			Filter, oil	10-16, 17	
Cables, battery		75-1	Final drive assembly	35-2	
Cage, differential		30-10	Final drive gasket set	90-2	
Cam follower assembly		10-6	Final drive gear	35-2	
Cam shaft		10-8	5-Speed transmission gears and shafts	30-6, 8	
Cap, air cleaner		15-2	Float-ride seat attachment	80-4	
Cap, main bearing		10-12	Flywheel	25-4, 6	
Cap, muffler weather		15-1	Flywheel housing cover	10-2	
Cap, radiator		20-2	Follower assembly, cam	10-6	
Chains, sway		70-2	Footrests	75-4	
Clamp, implement		25-2	Forks, transmission shifting (5-speed)	30-13	
Clutch assembly	25-4, 6		Forks, transmission shifting (4-speed)	30-12	
Clutch control rod		25-2	4-Speed transmission gears and shafts	30-4	
Clutch control shaft		25-2	Frame, center	25-2	
Clutch pedal		25-2	Front end support	40-2, 3	
Clutch pedal shaft		25-2	Front lights	85-4	
Connecting rod		10-10	Front wheels	60-1	
Control arm, anchor yoke		30-11	Fuel filter	15-4, 7	
Control rod, Touch-o-matic		55-6	Fuel injector	15-10, 13	
Control valve assembly		55-14			

ALPHABETICAL INDEX -- Continued

	Page		Page
Fuel pump	15-6	Line, fuel pump to cylinder head	15-4
Fuel pump cover	15-6	Line, fuel return	15-4
Fuel tank	15-4	Line, fuel tank drain	15-4
Fuse	85-4	Line, oil filter	10-16, 17
G		Liner, cylinder	10-10
Gasket, cylinder block	10-2	Linkage, governor	15-8, 10
Gasket, cylinder head	10-4	Lubricating oil pump	10-14
Gasket kit, overhaul, cylinder head	90-3	M	
Gasket kit, overhaul, engine	90-4	Main bearing cap	10-12
Gasket set, final drive	90-2	Manual steering gear	45-2
Gasket set, transmission	90-2	Medallion	75-2
Gear, balance shaft	10-8	Meter, hour	15-11
Gear, blower	15-3	Motor, starting	85-8
Gear, cam shaft	10-8	Mount, radiator	20-2
Gear, crankshaft	10-12	Muffler	15-1
Gear, final drive	35-2	Muffler, horizontal	15-1
Gear, governor	15-12	O	
Gear, idler	10-8	Oil filter	10-16, 17
Gear, oil pump	10-14	Oil line, Touch-o-matic bypass	55-6
Gear, ring	25-4, 6	Oil lines, hydraulic, remote control	55-12
Gear, transmission (5-speed)	30-6, 8	Oil lines, power steering	45-8
Gear, transmission (4-speed)	30-4	Oil lines, Touch-o-matic	55-4
Generator assembly	85-10, 11	Oil pan	10-14
Generator belt	85-11	Oil pressure sending unit	85-2
Generator mounting parts	85-11	Oil seal, crankshaft rear	10-12
Governor assembly	15-12	P	
Governor guard (-437927)	10-16	Pan, oil	10-14
Governor guard (437928 - up)	10-18	Panel, instrument	75-3
Governor linkage	15-8, 10	Panel, rear	75-3
Grille	75-2	Pedal, brake	65-2
Guard, powershaft	30-15	Pedal, clutch	25-2
Guide, transmission shift (5-speed)	30-13	Pin, piston	10-10
Guide, transmission shift (4-speed)	30-12	Pinion, differential	30-10
H		Pinion, power steering	45-4
Harness, wiring	85-2	Pipe, exhaust	15-1
Head, cylinder	10-4	Piston	10-10
Heat indicator	85-6	Piston rings	10-10
Hitch, 3-point	70-2	Pivot shaft, axle	50-2
Hood and grille assemblies	75-2	Plate, cylinder block rear	10-2
Horizontal muffler	15-1	Plate, generator mounting	85-11
Hose, air cleaner	15-2	Plate, pressure	25-4, 6
Hose, radiator	20-2	Powershaft attachment	30-15
Hose, water bypass	20-3	Powershaft shifter assembly	30-2
Hour meter	15-11	Powershaft, transmission (5-speed)	30-6, 8
Hour meter sending unit	85-2	Powershaft, transmission (4-speed)	30-4
Housing, control valve	55-14	Power steering and Touch-o-matic pump	55-10
Housing, transmission	30-2	Power steering and Touch-o-matic pump and mounting	45-9, 55-2
Hub, idler gear	10-8	Power steering control valve	45-7, 8
Hydraulic pump (with touch-o-matic only)	55-11	Power steering gear	45-3
I		Power steering oil lines	45-8
Impeller, water pump	20-4	Power steering rack and pinion	45-4
Implement clamp	25-2	Power steering shaft assembly	45-6
Injector, fuel	15-10, 13	Pre-cleaner	15-2
Input shaft, transmission (5-speed)	30-6, 8	Pressure plate	25-4, 6
Input shaft, transmission (4-speed)	30-4	Pressure switch	85-2
Instrument panel	75-3	Propeller shaft	25-4, 6
K		Propeller shaft outer tube	25-6
Key switch	85-6	Pulley, belt	30-14
Kit, overhaul, fuel injector	15-13	Pulley, crankshaft	10-12
L		Pulley, fan	20-4
Lamp, dash	85-4	Pulley, power steering pump	45-9, 55-2
Leveling crank	70-2	Pulley, Touch-o-matic pump	45-9, 55-2, 3
Lever assembly, injector control	15-10	Pump, fuel	15-6
Lever, fuel control	15-8	Pump, hydraulic	55-2
Lever, remote control valve	55-13	Pump, lubricating oil	10-14
Lever, transmission shaft	30-12, 13	Pump, power steering and Touch-o-matic	55-10
Lift links	70-2	Pump, Touch-o-matic	55-3, 11
Lights, front	85-4	Pump, Touch-o-matic and power steering	55-2
Lights, rear	85-5	Pump, water	20-4
Line, fuel filter outlet	15-4	Push rod	10-6

ALPHABETICAL INDEX -- Continued

Q		Page			Page
Quadrant, Touch-o-matic		55-6	Sway chains		70-2
Quill, differential		30-10	Swept-back front axle		50-4
R			Switch, combination		85-6
Rack and pinion, power steering		45-4	Switch, light		85-6
Radiator		20-2	Switch, solenoid		85-7
Rear cover, transmission		30-2	Switch, starting		85-6
Rear lights		85-5	T		
Rear wheel weights		60-2, 3	Tank, fuel		15-4
Rear wheels		60-2, 3	Temperature gauge		85-6
Regulator		85-3	Temperature sending unit		85-2
Remote control cylinder assembly		55-16	Thermostat		20-3
Remote control hydraulic oil lines		55-12	3-Point hitch		70-2
Ring gear		25-4, 6	Thrust washer, crankshaft		10-12
Ring gear and pinion transmission		30-4, 6, 8	Tie rods		50-2
Rings, piston		10-10	Touch-o-matic and power steering pump		55-10
Rocker arm cover		10-4	Touch-o-matic and power steering pump and mounting		45-9, 55-2
Rocker arm shaft		10-6	Touch-o-matic cylinder and valve housing		55-8
Rockshaft assembly, Touch-o-matic		55-5	Touch-o-matic oil lines		55-4
Rod, clutch control		25-2	Touch-o-matic pump		55-11
Rod, connecting		10-10	Touch-o-matic pump and mounting		55-3
Rod, push		10-6	Touch-o-matic rockshaft assembly		55-5
Rotor, blower		15-3	Transmission cover, rear		30-2
S			Transmission gasket set		90-2
Screen, grille		75-2	Transmission gears and shafts (5-speed)		30-6, 8
Seal, oil blower		15-3	Transmission gears and shafts (4-speed)		30-4
Seat		80-2	Transmission housing		30-2
Seat, float-ride attachment		80-4	Transmission rear cover		30-2
Sending unit, hour meter		85-2	Transmission shifting parts (5-speed)		30-13
Sending unit, oil pressure		85-2	Transmission shifting parts (4-speed)		30-12
Sending unit, temperature		85-2	Transmission top cover (5-speed)		30-13
Shaft, axle		35-2	Transmission top cover (4-speed)		30-12
Shaft, clutch control		25-2	Tray, battery		75-1
Shaft, clutch pedal		25-2	Trunnion, drawbar		70-4
Shaft, propeller		25-4, 6	Tube, injector control		15-10
Shaft, rocker arm		10-6	Tube, propeller shaft, outer		25-6
Shaft, steering, manual		45-5	Tube, water bypass		20-3
Shaft, steering, power		45-6	Turnbuckle, upper link		70-2
Shaft, transmission (5-speed)		30-6, 8	U		
Shaft, transmission (4-speed)		30-4	Universal joint, steering shaft		45-5
Shell, fuel filter		15-7	Universal shaft, throttle lever		15-8
Shield, powershaft		30-15	Upper link		70-2
Shroud radiator		20-2	V		
Shut-off, fuel tank		15-4	Valve, exhaust		10-6
Socket, auxiliary light		85-5	Valve, control, power steering		45-7, 8
Solenoid switch		85-7	Voltage regulator assembly		85-3
Spindle and knuckle assembly		50-2	W		
Spring, governor		15-12	Water hole cover		10-2
Starting motor		85-8	Water pump		20-4
Starting switch		85-6	Weight, balance shaft		10-8
Steering arms		40-4, 50-2	Weight, camshaft		10-8
Steering gear		45-2, 3	Weights, governor		15-12
Steering shaft, manual		45-5	Wheel, front		60-1
Steering wheel		45-5	Wheel weights, rear		60-2, 3
Support, engine rear		15-8	Wheels, rear, power adjusted		60-3
Support, fan		20-4	Wheels, rear, regulator		60-2
Support, front end		40-2, 3	Wiring harness		85-2
Support, hood and grille		75-2			
Support, steering gear		45-2, 3			
Support, steering shaft		45-5			

CYLINDER BLOCK ASSEMBLY

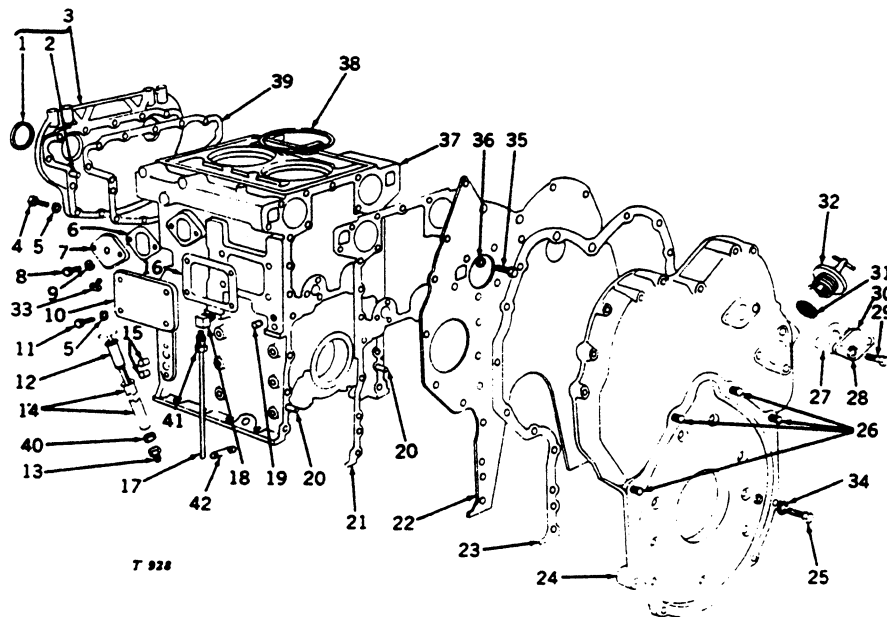

CYLINDER BLOCK ASSEMBLY -- Continued

Key	Part No.	Serial No.	Description
1	5116476	(-)	Seal, oil, cam and balancer (2 used)
2	141245	(-)	Pin, dowel, 3/8" x 1/8" (2 used)
3	5121373	(-)	Cover assembly, engine front upper, with oil seals and dowel pins
4	186622	(-)	Screw, cap, 3/8" x 1-1/4" (12 used)
5	103321	(-)	Washer, lock, 3/8" (17 used)
6	5116357	(-)	Gasket, cylinder block water hole cover
7	5123918	(-)	Cover, cylinder block water hole
8	186618	(-)	Screw, cap, 5/16" x 5/8" (2 used)
9	103320	(-)	Washer, lock, 5/16" (2 used)
10	5119022	(-2D 4009)	Cover, cylinder block hand hole
11	114672	(-2D 4009)	Screw, mach., 3/8" x 1" (2 used)
	179839	(-2D 4009)	Screw, cap, 3/8" x 1" (2 used)
12	5121219	(-2D 3325)	Sub. one 5125561, one 137408, one 5125563, and one 137400
	5125561	(2D 3326-)	Dip stick
13	5121062	(-2D 3325)	Guide, dip stick
	137408	(2D 3326-)	Connector
14	5121061	(-2D 3325)	Adaptor, dip stick
	5125563	(2D 3326-)	Adaptor, dip stick
15	5121316	(-)	Plug, 5/8" x 13/32" (2 used)
	5150131	(-)	Plug, cupped, 7/16" (3 used)
16	5116379	(-2D 4009)	Gasket, cylinder block hand hole cover
17	5154970	(-2D 5160)	Tube assembly, air box drain (14-3/8" length)
	5126681	(2D 5161-)	Tube assembly, air box drain (2-7/16" length)
18	137420	(-)	Elbow
19	103878	(-)	Plug, pipe, 1/4"
	444687	(-)	Plug, pipe, 1/8" (4 used)
20	141245	(-)	Pin, dowel, 3/8" x 1/8" (4 used)
21	5116354	(-)	Gasket, cylinder block end plate
22	5121233	(-)	Plate assembly, cylinder block rear end
23	5121234	(-)	Gasket, flywheel housing
24	5121179	(-)	Housing, flywheel
25	9409126	(-2D 902)	Screw, cap, 5/16" x 2-1/2" (6 used)
	9409126	(2D 903-)	Screw, cap, 5/16" x 2-1/2" (2 used)
	9409079	(-)	Screw, cap, 3/8" x 7/8"
	9414215	(2D 903-)	Screw, cap, 3/8" x 2-1/2" (4 used)
	5170491	(-)	Screw, cap, 3/8" x 2-21/32" (3 used)
	179838	(-)	Screw, cap, 3/8" x 7/8" (5 used)
	179850	(-)	Screw, cap, 3/8" x 2-3/4" (6 used)
26	5118752	(-)	Stud, upper (2 used)
	5124266	(-)	Stud, lower (2 used)
27	5155816	(-)	Gasket, flywheel housing small hole cover
28	103320	(-)	Washer, lock, 5/16" (2 used)
29	179816	(-)	Screw, cap, 5/16" x 3/4" (2 used)
30	5155815	(-)	Cover, flywheel housing small hole
31	5121412	(-)	Strainer, oil filter
32	5121387	(-)	Cap assembly
33	134519	(-)	Cock, drain, 1/8"
34	103321	(-)	Washer, lock, 3/8" (12 used)
35	179837	(-)	Screw, cap, 3/8" x 3/4" (13 used)
36	103321	(-)	Washer, lock, 3/8" (13 used)
37	5196489	(-)	Cylinder block assembly, with plugs, pipe plugs, and dowel pins (sub. for 5196030)
38	5121254	(-)	Gasket, cylinder head compression (2 used)
39	5121082	(-)	Gasket, engine front cover, upper
40	137401	(-2D 3325)	Nut, adaptor, 1/2"
	137400	(2D 3326-)	Nut, adaptor, 7/16"
41	137396	(2D 5161-)	Nut, air box drain tube, 3/16"
42	5176668	(-2D 5160)	Clip, air box drain tube

CYLINDER HEAD ASSEMBLY

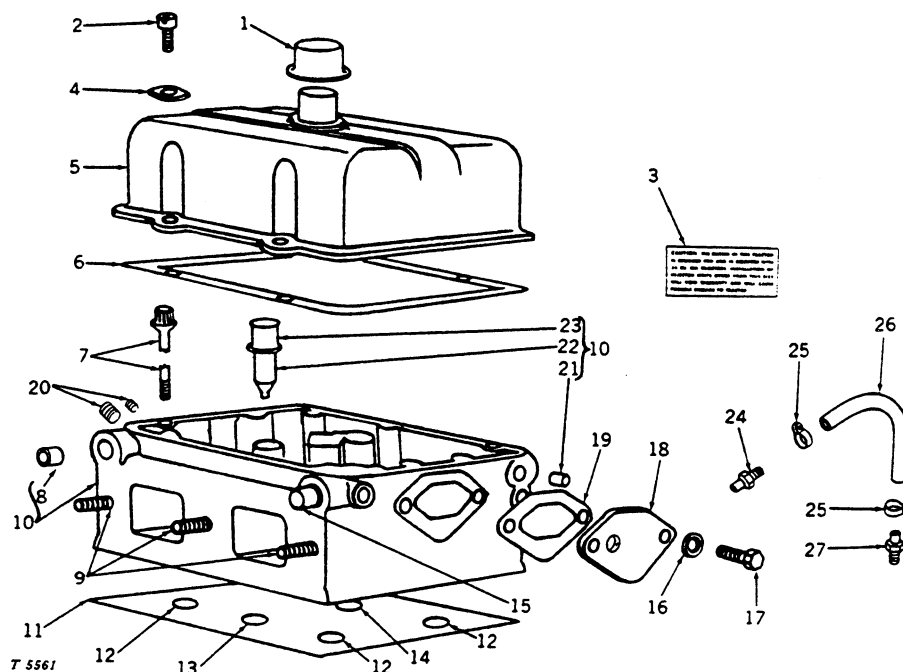

Key	Part No.	Serial No.	Description
1	1553180	(-)	Breather assembly (sub. for 1544713)
2	5100104	(-)	Screw, mach., with reinforcement plate, 5/16" x 5/8" (4 used) (sub. for 155407)
3	T 11984 T	(-)	Decalcomania, "Injection Caution"
4	5119467	(-)	Sub. 5100104
5	5125350	(-)	Rocker cover assembly (sub. for 5121392)
6	5119456	(-)	Gasket, rocker cover
7	5121263	(-)	Bolt, cylinder head, 5/8" x 6-1/4", 12 pt. hd. (3 used)
8	5151449	(-2D 4009)	Plug, cup, 13/16" (2 used)
	5151449	(2D 4010-)	Plug, cup, 13/16" (3 used)
9	5116127	(-)	Stud, exhaust manifold (3 used)
10	5196033	(-)	Cylinder head assembly, with exhaust valve guides, inserts, pipe plugs, cup plugs, injector hole tube, tube seal ring and governor link adaptor
11	5116291	(-)	Ring, cylinder head oil seal
12	5116290	(-)	Ring, cylinder head water hole, end (4 used)
13	5121207	(-)	Ring, cylinder head water hole, center (2 used)
14	5116122	(-)	Ring, cylinder head oil hole, center
15	5121252	(-)	Adaptor, cylinder head governor control link
16	103321	(-)	Washer, lock, 3/8" (2 used)
17	179838	(-)	Screw, cap, 3/8" x 7/8" (2 used)
18	5123352	(-)	Cover, cylinder head water hole
19	5116242	(-)	Gasket, cylinder head water hole cover
20	444687	(-)	Plug, pipe, 1/8"
	5125237	(-)	Plug, pipe, 1/4" (5 used) (sub. for 444692)
21	5154453	(-)	Plug, slotted head, 3/8" (3 used)
22	5150041	(-)	Tube, injector hole (2 used)
23	5160037	(-)	Ring, injector tube hole seal (2 used)
24	5123540	(-2D 4009)	Adaptor, cylinder head
25	111608	(-2D 4009)	Clamp, hose (2 used)
26	5122539	(-2D 4009)	Hose
27	5123539	(-2D 4009)	Adaptor, blower end plate
..	5196302	(-)	Gasket kit, cylinder head overhaul

VALVE OPERATING MECHANISM

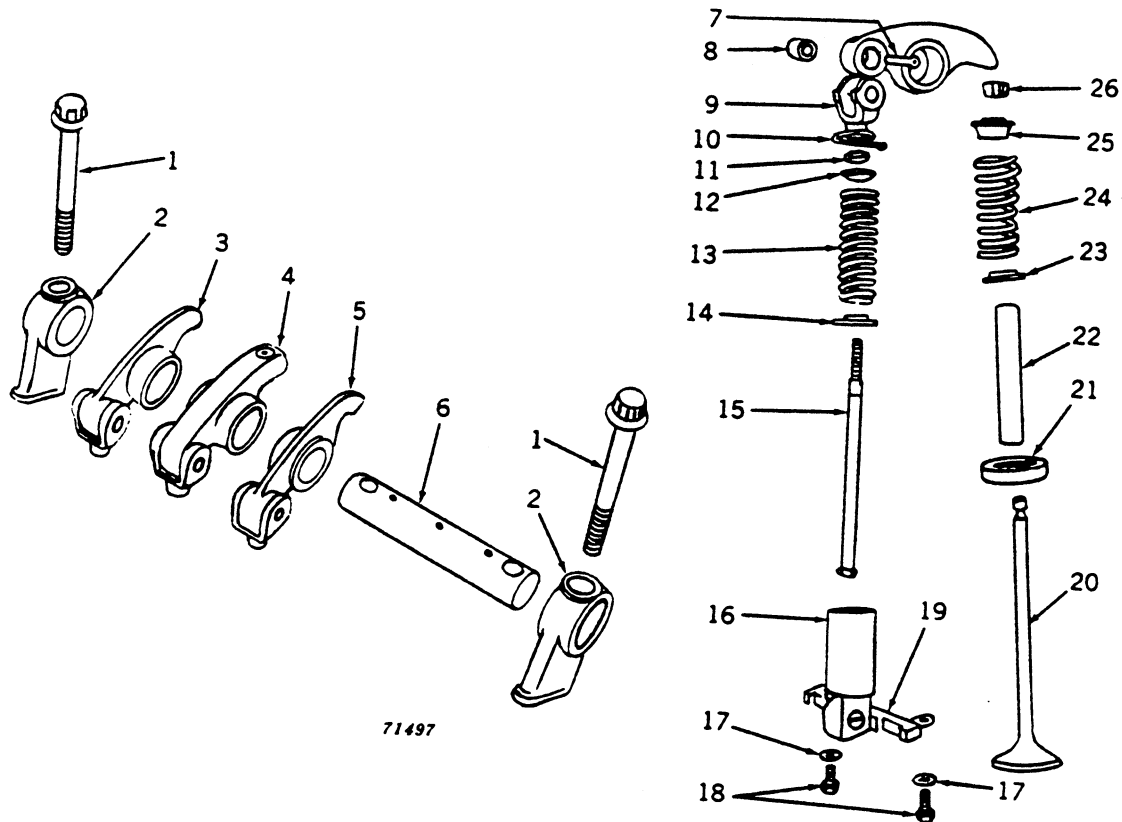

Key	Part No.	Serial No.	Description
1	5119198	(-)	Bolt, rocker shaft bracket (4 used)
2	5116128	(-)	Bracket, rocker shaft (4 used)
3	5119307	(-)	Arm assembly, exhaust valve rocker, left, with clevis, pin, and bushing (2 used)
4	5179954	(-)	Arm assembly, injector rocker, with clevis, pin, and bushing (2 used)
	5150318	(-)	Bushing, injector rocker arm, large
	5150311	(-)	Bushing, injector rocker arm, small
5	5119308	(-)	Arm assembly, exhaust valve rocker, right, with clevis, pin, and bushing (2 used)
6	5116072	(-)	Shaft, rocker arm (2 used)
	5151272	(-)	Plug (2 used)
7	5150314	(-)	Pin, clevis, injector and exhaust valve rocker arm (6 used)
8	5123700	(-)	Bushing, injector and exhaust valve rocker arm clevis (6 used)
9	5150312	(-)	Clevis, injector and exhaust valve rocker arm (6 used)
10	5150303	(-)	Retainer, push rod (6 used)
11	5151601	(-)	Locknut, push rod (6 used)
12	5108919	(-)	Seat, push rod spring, upper (6 used) (sub. for 5150302)
13	5108918	(-)	Spring, push rod (6 used) (sub. for 5186858)
14	5123250	(-)	Seat, push rod spring, lower (6 used)
15	5128640	(-)	Rod, push (6 used)
16	5115087	(-)	Follower assembly, cam (6 used)
	5195220	(-)	Roller set, with bushing and pin, standard (6 used)
	5196782	(-)	Roller set, with bushing and pin, .005" oversize (6 used)
17	103319	(-)	Washer, lock, 1/4" (4 used)
18	443603	(-)	Screw, cap, 1/4" x 3/4" (4 used)
19	5116125	(-)	Guide, cam follower (2 used)
20	5195948	(-)	Valve, exhaust, with locks (4 used)
21	5116196	(-)	Insert, exhaust valve, standard (4 used)
	5196751	(-)	Insert, exhaust valve, .010" oversize (4 used)
22	5119992	(-)	Guide, exhaust valve (4 used)
23	5116243	(-)	Seat, exhaust valve spring (4 used)
24	5116140	(-)	Spring, exhaust valve (4 used)
25	5111338	(-)	Cap, exhaust valve spring (4 used)
26	5111337	(-)	Lock, exhaust valve spring, halves (8 used)

CAMSHAFT AND GEAR TRAIN ASSEMBLY

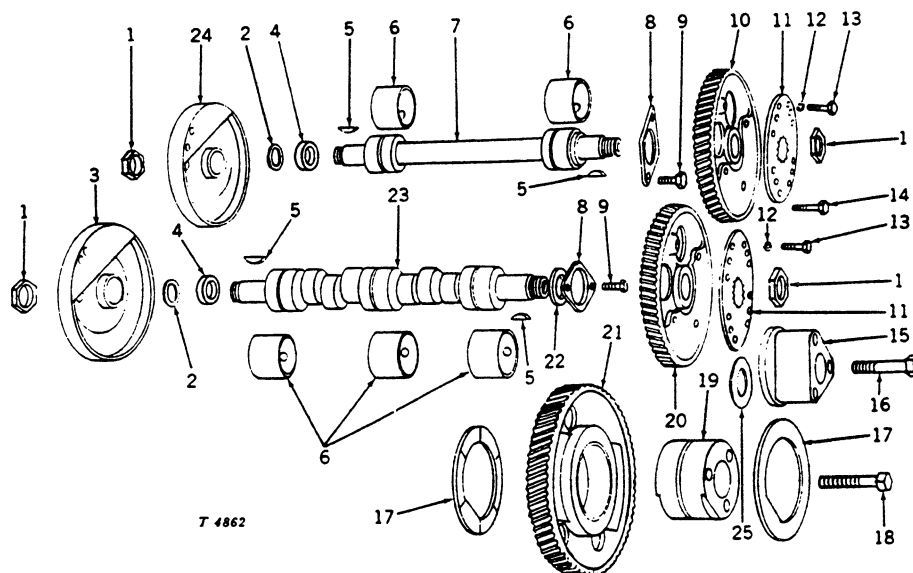

Key	Part No.	Serial No.	Description
1	5150087	(-)	Nut, hex., 1-1/8" (4 used)
2	5127629	(2D 9278-)	Slinger (2 used)
3	5121358	(-)	Weight, front balancer
4	5121071	(-)	Spacer, cam and balancer shaft weight (2 used)
5	218217	(-)	Key, woodruff, 3/16" x 5/8" (4 used)
6	5196011	(-)	Bearing set, standard, cam and balancer shaft (set of 5) (1 set used)
	5196089	(-)	Bearing set, .010" undersize I.D., cam and balancer shaft (set of 5) (1 set used)
	5196090	(-)	Bearing set, .020" undersize I.D., cam and balancer shaft (set of 5) (1 set used)
	5197909	(-)	Bearing set, .010" oversize O.D., cam and balancer shaft (set of 5) (1 set used)
7	5121072	(-)	Shaft, balancer
8	5116198	(-)	Washer, cam and balancer shaft end bearing thrust (2 used)
9	9409028	(-)	Screw, cap, 3/8" x 1" (4 used)
10	5119220	(-)	Gear, balancer shaft
11	5172734	(-2D 5554)	Retainer, cam and balancer shaft gear nut (2 used)
12	103321	(-2D 5554)	Washer, lock, 3/8" (4 used)
13	181360	(-2D 5554)	Screw, cap, 3/8" x 3/4" (4 used)
14	9409079	(-)	Weight, screw, cap, 3/8" x 7/8" (4 used)
15	5116220	(-2D 464)	Spacer, idler gear hole
16	5157244	(-2D 464)	Bolt, idler gear hole spacer
17	5121059	(-)	Washer, idler gear bearing thrust (2 used)
18	5157244	(-)	Bolt, idler gear hub
19	5124458	(-)	Hub, idler gear
20	5119221	(-)	Gear, camshaft
21	5116218	(-)	Gear, idler with bearing
	5196793	(-)	Bearing, idler gear
22	5121077	(-)	Spacer, camshaft gear
23	5121028	(-)	Camshaft, with plugs
	5151277	(-)	Plug (2 used)
24	5124990	(-)	Pulley, front balancer
25	5123802	(2D 465-)	Shim

PISTON, PISTON RINGS, AND CONNECTING ROD ASSEMBLY

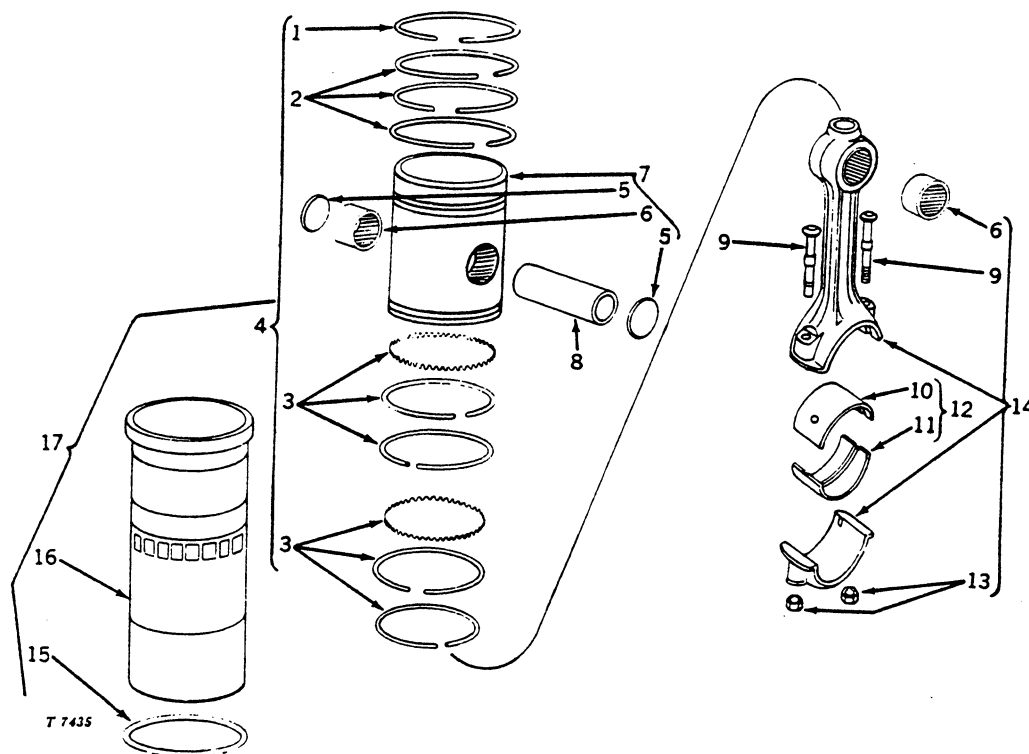

Key	Part No.	Serial No.	Description
1	5127631	(-)	Ring, piston compression, top (2 used) (sub. for 5116183)
2	5116184	(-)	Ring, piston compression, 2nd, 3rd, 4th (chromed)
	5127147	(-)	Ring, piston compression, 3rd, 4th (cast-iron) (optional for service use on lower two compression grooves only)
3	5195933	(-)	Ring, piston oil control, 3-piece (4 used)
4	5196833	(-)	Piston ring set (includes all rings for one cylinder) (2 used) (sub. for 5195932)
5	5180250	(-)	Retainer, piston pin (4 used)
6	5116181	(-)	Bushing, connecting rod piston pin (8 used)
7	5195931	(-)	Piston, with retainers and bushings (2 used)
8	5116189	(-)	Pin, piston (2 used)
9	5197852	(-)	Bolt, connecting rod (4 used)
10	5121247	(-)	Shell, connecting rod bearing, upper (standard) (2 used)
	5196652	(-)	Shell, connecting rod bearing, upper, .002" U.S. (2 used)
	5196654	(-)	Shell, connecting rod bearing, upper, .010" U.S. (2 used)
	5196656	(-)	Shell, connecting rod bearing, upper, .020" U.S. (2 used)
	5196658	(-)	Shell, connecting rod bearing, upper, .030" U.S. (2 used)
11	5116187	(-)	Shell, connecting rod bearing, lower (standard) (2 used)
	5196653	(-)	Shell, connecting rod bearing, lower, .002" U.S. (2 used)
	5196655	(-)	Shell, connecting rod bearing, lower, .010" U.S. (2 used)
	5196657	(-)	Shell, connecting rod bearing, lower, .020" U.S. (2 used)
	5196659	(-)	Shell, connecting rod bearing, lower, .030" U.S. (2 used)
12	5195929	(-)	Shell set, connecting rod bearing, standard (contains upper and lower shell) (2 used)
	5196664	(-)	Shell set, connecting rod bearing, .002" U.S. (contains upper and lower shell) (2 used)
	5196665	(-)	Shell set, connecting rod bearing, .010" U.S. (contains upper and lower shell) (2 used)
	5196666	(-)	Shell set, connecting rod bearing, .020" U.S. (contains upper and lower shell) (2 used)
	5196667	(-)	Shell set, connecting rod bearing, .030" U.S. (contains upper and lower shell) (2 used)
13	839103	(-)	Nut, connecting rod (4 used)
14	5121381	(-)	Connecting rod assembly, with bolts, nuts, cap, orifice, and bushing (2 used)
15	5121256	(-)	Seal, cylinder, upper, red (2 used)
16	5121251	(-)	Liner, cylinder (2 used)
17	5196834	(-)	Cylinder, kit, includes one liner, piston assembly, piston ring set, and cylinder seals (2 used) (sub. for 5195934)

CRANKSHAFT AND MAIN BEARING ASSEMBLY

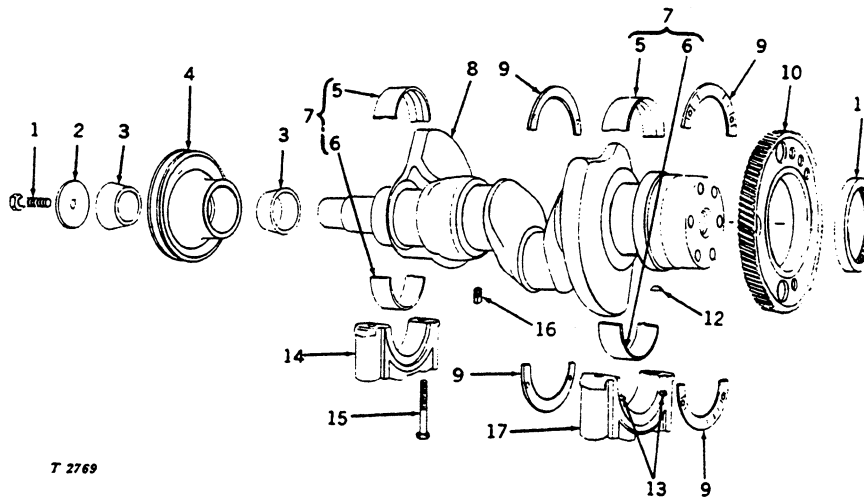

T 2769

Key	Part No.	Serial No.	Description
1	271632	(-)	Bolt, crankshaft pulley retainer (sub. for 271630)
2	5124182	(-2D 3782)	Retainer
	5180291	(2D 3783-)	Retainer
3	5119189	(-2D 3782)	Cone, crankshaft pulley
4	5125247	(-2D 3782)	Pulley, crankshaft (sub. for 5124180)
	5125247	(2D 3783-)	Pulley, crankshaft (sub. for 5124180)
5	5116259	(-)	Shell, crankshaft main bearing, upper, standard (3 used)
	5196644	(-)	Shell, crankshaft main bearing, upper, .002" U.S. (3 used)
	5196646	(-)	Shell, crankshaft main bearing, upper, .010" U.S. (3 used)
	5196648	(-)	Shell, crankshaft main bearing, upper, .020" U.S. (3 used)
	5196650	(-)	Shell, crankshaft main bearing, upper, .030" U.S. (3 used)
6	5116260	(-)	Shell, crankshaft main bearing, lower, standard (3 used)
	5196645	(-)	Shell, crankshaft main bearing, lower, .002" U.S. (3 used)
	5196647	(-)	Shell, crankshaft main bearing, lower, .010" U.S. (3 used)
	5196649	(-)	Shell, crankshaft main bearing, lower, .020" U.S. (3 used)
	5196651	(-)	Shell, crankshaft main bearing, lower, .030" U.S. (3 used)
7	5195928	(-)	Shell set, standard (contains upper and lower shell) (3 sets used)
	5196660	(-)	Shell set, .002" U.S. (contains upper and lower shell) (3 sets used)
	5196661	(-)	Shell set, .010" U.S. (contains upper and lower shell) (3 sets used)
	5196662	(-)	Shell set, .020" U.S. (contains upper and lower shell) (3 sets used)
	5196663	(-)	Shell set, .030" U.S. (contains upper and lower shell) (3 sets used)
8	5116446	(-)	Crankshaft assembly with plug
9	5116197	(-)	Washer, thrust, crankshaft main bearing, standard (4 used)
	5196755	(-)	Washer, thrust, crankshaft main bearing, .005" O.S. (4 used)
	5196756	(-)	Washer, thrust, crankshaft main bearing, .010" O.S. (4 used)
10	5116195	(-)	Gear, crankshaft timing
11	5116229	(-)	Seal, oil, crankshaft rear
	5196852	(-)	Seal, oil, crankshaft rear (also order 5196851 sleeve) (use when crankshaft becomes grooved)
	5196851	(-)	Sleeve (also order 5196852 seal) (use when crankshaft becomes grooved)
12	127559	(-)	Key, woodruff, 1/4" x 3/4"
13	141346	(-)	Pin, dowel, 3/16" x 1/2" (4 used)
14	5196857	(-)	Cap, crankshaft main bearing front and center (2 used)
15	5116199	(-)	Bolt, crankshaft main bearing cap (6 used)
16	444687	(-)	Plug, pipe, 1/8"
17	5195935	(-)	Cap, crankshaft main bearing, rear

CRANKSHAFT FRONT COVER AND OIL PUMP ASSEMBLY

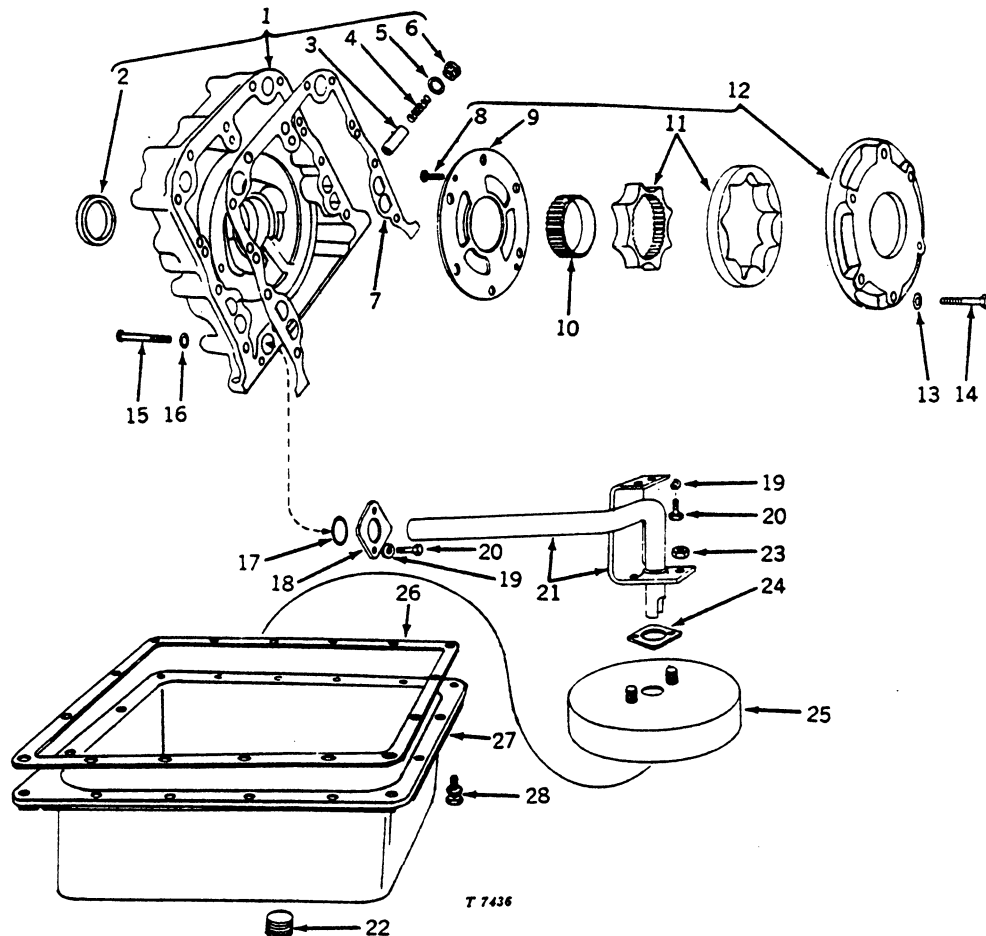

Key	Part No.	Serial No.	Description
1	5129134	(-)	Cover assembly, engine front, with oil seal and oil pressure spring, valve, plug, and gasket
2	5116224	(-)	Seal, crankshaft front oil
3	5177777	(-)	Valve, oil pressure regulator
4	5126436	(-)	Spring, oil pressure regulator (sub. for 5177778)
5	5177773	(-)	Gasket, oil pressure regulator plug
6	5113657	(-)	Plug, oil pressure regulator
7	5116386	(-)	Gasket, engine front cover, lower
8	145067	(-)	Screw, drive, no. 6 x 3/8" (2 used)
9	5195685	(-)	Cover, oil pump
10	5116213	(-)	Gear, oil pump drive
11	5196014	(-)	Rotor assembly, oil pump
12	5121405	(-)	Pump assembly, oil, with rotor, cover, and screws
13	103320	(-)	Washer, lock, 5/16" (6 used)
14	179822	(-)	Screw, cap, 5/16" x 1-1/2" (6 used)
15	179851	(-)	Screw, cap, 3/8" x 3" (4 used)
16	108608	(-)	Screw, cap, 3/8" x 2-1/8" (5 used)
17	103321	(-)	Washer, lock, 3/8" (9 used)
18	5127175	(-)	Ring, seal, oil pump inlet tube
19	5119425	(-)	Flange, oil pump inlet
20	103320	(-)	Washer, lock, 5/16" (4 used)
21	179816	(-)	Screw, cap, 5/16" x 3/4" (4 used)
22	5121214	(-)	Tube assembly, oil pump inlet
23	103869	(-)	Plug, pipe, 3/4"
24	273767	(-)	Nut, hex., jam, 5/16" (2 used)
25	5175568	(-)	Gasket, oil pump inlet tube
26	5126456	(-)	Screen assembly, oil pump inlet, with cover
27	5116255	(-)	Gasket, oil pan
28	5121195	(-)	Pan, oil
	189691	(-)	Screw, cap, with lock washer, 5/16" x 3/4" (16 used)

OIL FILTER AND GOVERNOR GUARD ASSEMBLY (Serial No. -437927)

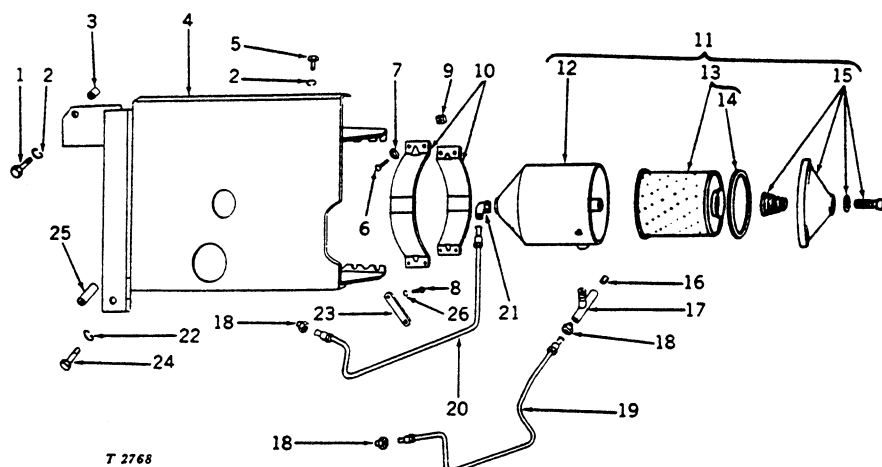

T 2768

Key	Part No.	Serial No.	Description
1	19H 1732 A	(-437927)	Screw, cap, 3/8" x 1-1/4"
2	12H 304 A	(-437927)	Washer, lock, 3/8" (2 used)
3	T 11610 T	(-437927)	Spacer
4	AT 11293 T	(-437927)	Support, oil filter
5	19H 2284 A	(-437927)	Screw, cap, 3/8" x 7/8"
6	21H 1199 A	(-437927)	Screw, mach., No. 10 x 1-3/4" (4 used)
7	24H 1283 A	(-437927)	Washer, plain, 7/32" x 1/2" x .048" (4 used)
8	19H 1919 A	(-437927)	Screw, cap, 1/4" x 5/8"
9	T 12847 T	(-437927)	Nut, stop (4 used) (packed 4 in a pkg.)
10	T 11446 T	(-437927)	Strap (2 used)
11	5570098	(-437927)	Filter, oil, complete (sub. for 5570173)
12	5572267	(-437927)	Shell assembly, oil filter (sub. for 5572667)
13	5572288	(-437927)	Element, oil filter, with cover gasket
	5570487	(-437927)	Spacer
14	1504233	(-437927)	Gasket, oil filter cover
15	5574128	(-437927)	Cover assembly, oil filter (sub. for 5574041)
16	15H 253 A	(-437927)	Plug, pipe, sq. hd., 1/8"
17	T 11602 T	(-437927)	Tee, male branch
18	M 3851 T	(-437927)	Connector, male (3 used) (sub. for T11603T)
19	AT 11294 T	(-437927)	Line, oil filter inlet
20	AT 11295 T	(-437927)	Line, oil filter outlet
21	P 48244 H	(-437927)	Elbow, 90°
22	12H 293 A	(-437927)	Washer, lock, 7/16"
23	T 12182 T	(-437927)	Brace
24	19H 1006 A	(-437927)	Screw, cap, 7/16" x 3"
25	28H 3075 A	(-437927)	Spacer, pipe, 3/8" x 2-5/16"
26	12H 302 A	(-437927)	Washer, lock, 1/4"
..	5575213	(-437927)	Decal, oil filter instruction

OIL FILTER ASSEMBLY (Serial No. 437928 - Up)

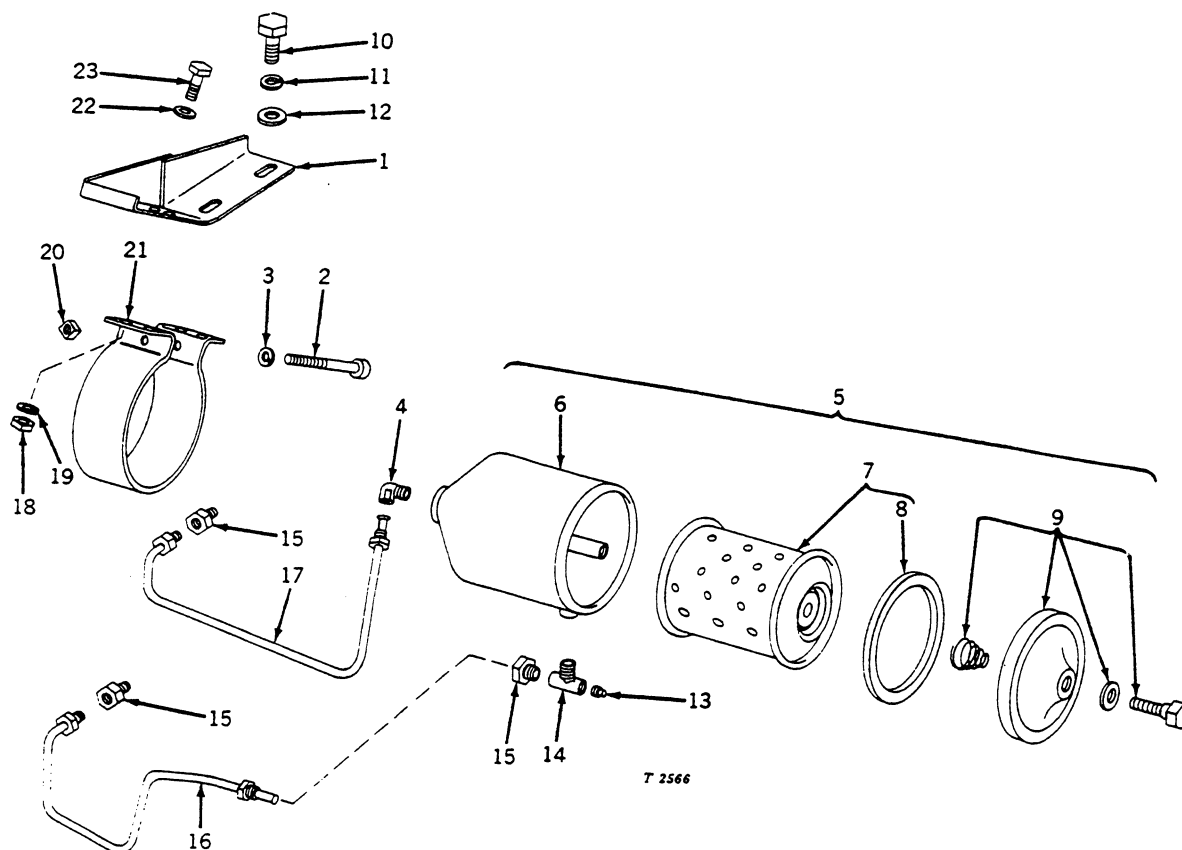

T 2566

Key	Part No.	Serial No.	Description
1	T 12838 T	(437928-)	Bracket, mounting
2	21H 1222 A	(437928-)	Screw, mach., 1/4" x 3"
3	12H 302 A	(437928-)	Washer, lock, 1/4"
4	P 48244 H	(437928-)	Elbow, 90°
5	5570098	(437928-)	Filter, oil, complete (sub. for 5570173)
6	5572267	(437928-)	Shell assembly, oil filter (sub. for 5572667)
7	5572288	(437928-)	Element, oil filter, with cover gasket
8	5570487	(437928-)	Spacer
9	1504233	(437928-)	Gasket, oil filter cover
10	5574128	(437928-)	Cover assembly, oil filter (sub. for 5574041)
11	19H 1731 A	(437928-)	Screw, cap, 3/8" x 1" (2 used)
12	12H 304 A	(437928-)	Washer, lock, 3/8" (2 used)
13	24H 1304 A	(437928-)	Washer, plain, 11/32" x 23/32" x .120" (2 used)
14	15H 253 A	(437928-)	Plug, pipe, sq. hd., 1/8"
15	T 11602 T	(437928-)	Tee, male branch
16	M 3851 T	(437928-)	Connector, male (3 used) (sub. for T11603T)
17	AT 11294 T	(437928-)	Line, oil filter inlet
18	AT 11295 T	(437928-)	Line, oil filter outlet
19	14H 785 A	(437928-)	Nut, hex., 5/16" (4 used)
20	12H 303 A	(437928-)	Washer, lock, 5/16" (4 used)
21	14H 758 A	(437928-)	Nut, reg. sq., 1/4"
22	T 12837 T	(437928-)	Bracket
23	24H 1136 A	(437928-)	Washer, plain, 11/32" x 11/16" x .060" (4 used)
23	19H 1900 A	(437928-)	Screw, cap, 5/16" x 3/4" (4 used)
..	5575213	(437928-)	Decal, oil filter instruction

GOVERNOR GUARD ASSEMBLY

(Serial No. 437928 - Up)

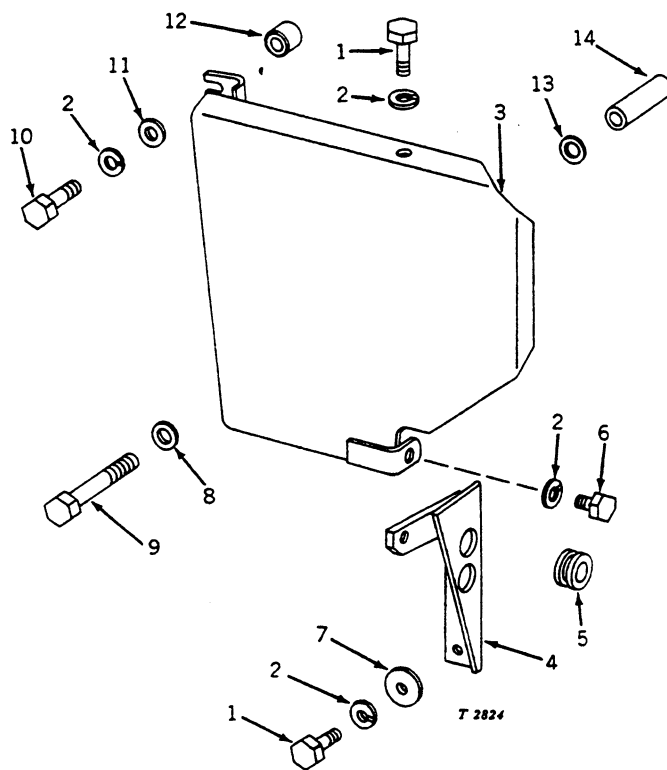

Key	Part No.	Serial No.	Description
1	19H 2284 A	(437928-)	Screw, cap, 3/8" x 7/8" (3 used)
2	12H 304 A	(437928-)	Washer, lock, 3/8" (5 used)
3	AT 12025 T	(437928-)	Guard, governor
4	AT 12026 T	(437928-)	Bracket, governor guard
5	M 1916 T	(437928-)	Grommet
6	19H 2021 A	(437928-)	Screw, cap, 3/8" x 5/8"
7	M 1340 T	(437928-)	Washer, plain, special (2 used)
8	12H 293 A	(437928-)	Washer, lock, 7/16"
9	19H 1189 A	(437928-)	Screw, cap, 7/16" x 3-1/4"
10	19H 1100 A	(437928-)	Screw, cap, 3/8" x 1-3/8"
11	M 413 T	(437928-)	Washer, plain, special
12	T 12839 T	(437928-)	Spacer
13	24H 1323 A	(437928-)	Washer, plain, 15/32" x 13/16" x .090"
14	28H 3075 A	(437928-)	Spacer, pipe, 3/8" x 2-5/16"

MUFFLER AND MANIFOLD

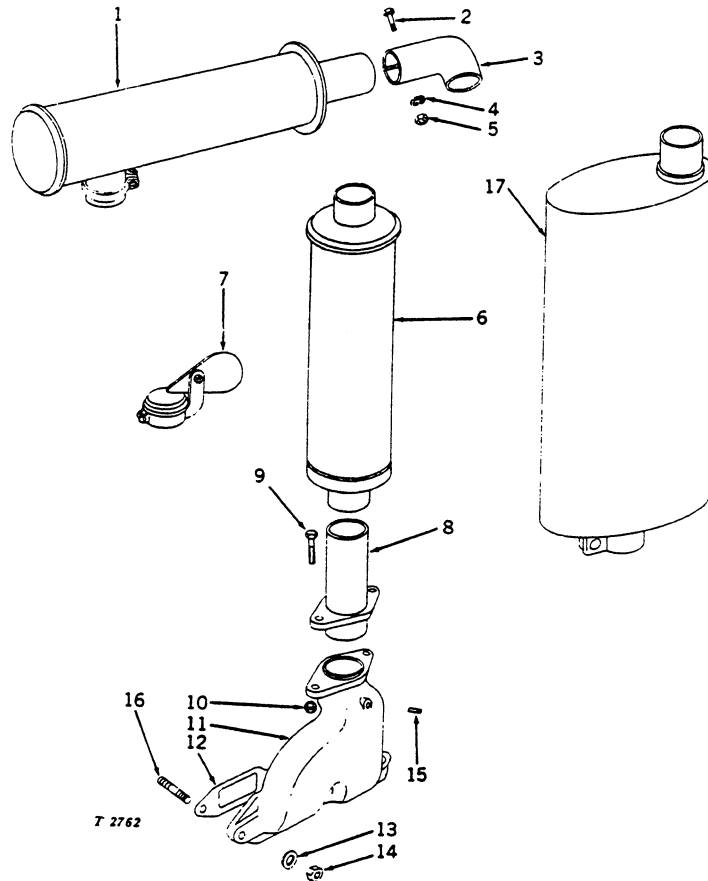

Key	Part No.	Serial No.	Description
1	AT 10899 T	(-)	Muffler, horizontal
2	19H 1789 A	(-)	Screw, cap, 5/16" x 1-3/8"
3	M 3403 T	(-)	Deflector, exhaust
4	12H 303 A	(-)	Washer, lock, 5/16"
5	14H 785 A	(-)	Nut, hex., 5/16"
6	AT 10646 T	(-)	Muffler
7	AT 567 T	(-)	Weather cap
8	AT 11435 T	(-)	Pipe, exhaust
9	19H 1740 A	(-)	Screw, cap, 7/16" x 1-3/4" (2 used)
10	14H 813 A	(-)	Nut, hex., 7/16" (2 used)
11	5121174	(-)	Exhaust manifold assembly
12	5116306	(-)	Gasket, exhaust manifold to head
13	5164360	(-)	Washer, exhaust manifold (3 used)
14	114544	(-)	Nut, exhaust manifold (3 used)
15	444687	(-)	Plug, pipe, 1/8"
16	5116127	(-)	Stud (3 used)
17	AT 13044 T	(-)	Muffler, special exhaust silencer

AIR CLEANER

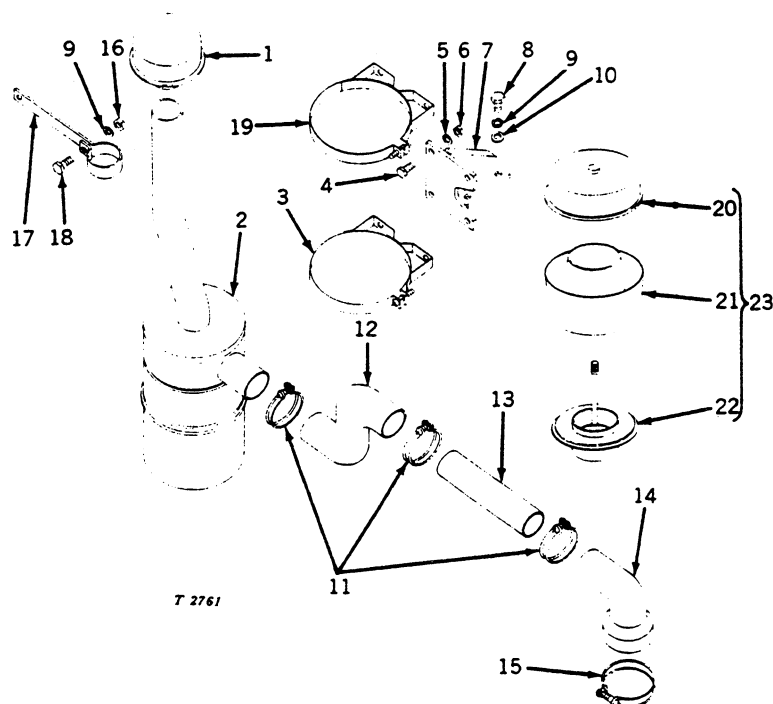

Key	Part No.	Serial No.	Description
1	AT 525 T	(-)	Cap, air cleaner
2	AT 11511 T	(-)	Air cleaner assembly, complete
	AR 30574 R	(-)	Clamp, oil cup retaining (sub. for AF740R)
	T 12027 T	(-)	Cup, inner oil
	T 12028 T	(-)	Cup, oil
3	AT 11234 T	(-)	Band, air cleaner
4	19H 2284 A	(-)	Screw, cap, 3/8" x 7/8" (4 used)
5	12H 304 A	(-)	Washer, lock, 3/8" (4 used)
6	14H 812 A	(-)	Nut, hex., 3/8" (4 used)
7	AT 11548 T	(-)	Bracket, air cleaner
8	19H 1900 A	(-)	Screw, cap, 5/16" x 3/4" (2 used)
9	12H 303 A	(-)	Washer, lock, 5/16" (3 used)
10	24H 1136 A	(-)	Washer, plain, 11/32" x 11/16" x .060" (2 used)
11	AR 21841 R	(-)	Clamp, hose (3 used) (sub. for AT168T)
12	T 11869 T	(-)	Hose
13	T 11870 T	(-)	Tube, air intake
14	T 11584 T	(-)	Elbow, reducing
15	AR 21842 R	(-)	Clamp, hose (sub. for AT11277T and AT11414T)
16	14H 785 A	(-)	Nut, hex., 5/16"
17	T 12077 T	(-)	Clamp, inlet tube
18	19H 1905 A	(-)	Screw, cap, 5/16" x 1"
19	AT 11797 T	(-)	Bracket, air cleaner
20	AF 3583 R	(-)	Cover, pre-cleaner
21	R 28794 R	(-)	Bowl, pre-cleaner
22	AH 13770 H	(-)	Sleeve
23	AR 26416 R	(-)	PRE-CLEANER ATTACHMENT

Capital letters indicates an ATTACHMENT. Attachments must be listed on a separate order from replacement parts.

BLOWER ASSEMBLY

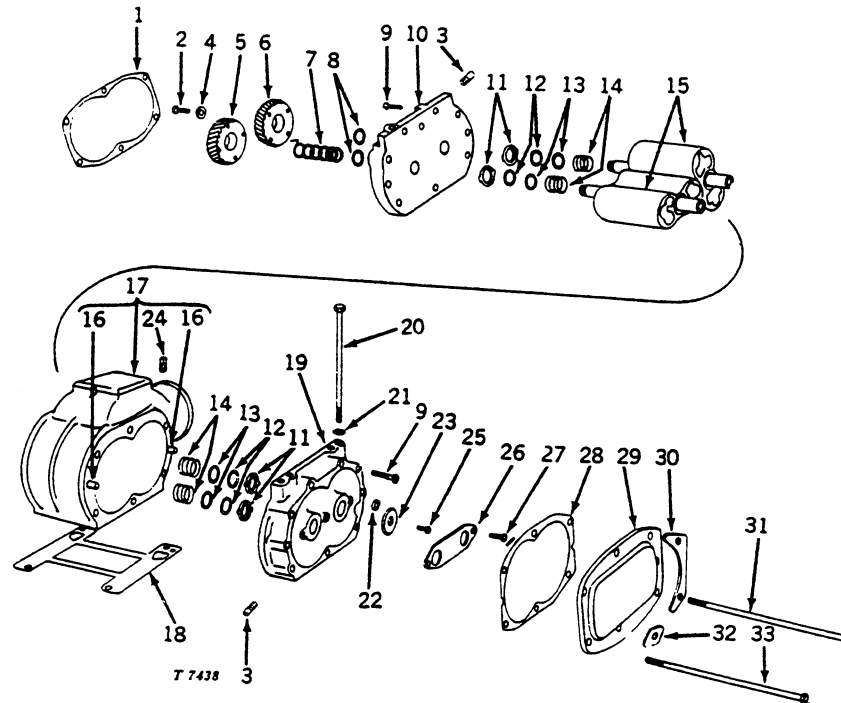

Key	Part No.	Serial No.	Description
1	5119433 *†	(-)	Gasket, blower to end plate
2	9409018	(-2D 11469)	Screw, cap, 5/16" x 7/8" (2 used)
	9409034	(2D 11470-)	Screw, cap, 3/8" x 7/8" (2 used)
3	444687	(-)	Plug, pipe, 1/8" (2 used)
4	5121403 †	(-)	Washer, blower rotor gear
5	5119195	(-)	Gear, blower rotor, L.H. helix
6	5121402	(-)	Gear, blower rotor, R.H. helix
7	5116164 †	(-)	Shim, .002", blower rotor (as required)
	5116165 †	(-)	Shim, .003", blower rotor (as required)
	5116166 †	(-)	Shim, .004", blower rotor (as required)
	5116167 †	(-)	Shim, .005", blower rotor (as required)
8	5116168 †	(-)	Spacer, blower rotor gear (2 used)
9	117297	(-)	Screw, mach., 5/16" x 3/4" (4 used)
10	5123898	(-2D 4009)	Plate, blower housing, end-rear
	5119319	(2D 4010-2D 6230)	Plate, blower housing, end-rear
	5119318	(2D 6231-)	Plate, blower housing, end-rear
11	5116169 †	(-)	Seal, oil, blower rotor retainer (4 used)
12	5180314 †	(-)	Seal, ring, blower rotor (4 used)
13	5180312 †	(-)	Retainer, blower rotor oil seal (4 used)
14	5180311 †	(-)	Spring, blower rotor oil seal (4 used)
15	5127084	(-)	Blower rotor assembly (2 used)
16	141242	(-)	Pin, dowel, 3/8" x 7/8" (4 used)
17	5121376	(-)	Housing assembly, blower, with pins
18	5116294 *†	(-)	Gasket, blower to cylinder block
19	5119319	(-)	Plate, blower housing, end-front
20	273163	(-)	Screw, cap, 7/16" x 6-1/2" (4 used)
21	5131913	(-)	Washer, blower bolt (4 used) (sub. for 5150238 and 5109344)
22	5116170	(-)	Spacer, blower rotor thrust plate (3 used)
23	5116174	(-2D 11469)	Washer, blower rotor thrust (2 used)
	5127077	(2D 11470-)	Washer, blower rotor thrust (2 used)
24	103878	(-)	Plug, pipe, 1/4"
25	9409018	(-)	Screw, cap, 5/16" x 7/8" (2 used)
26	5116173	(-)	Plate, blower rotor thrust
27	9409062	(-)	Screw, cap, 1/4" x 1" (3 used)
28	5119433 *†	(-)	Gasket, blower housing end plate cover (sub. for 5119434)
29	5119429	(-)	Cover, blower housing end plate
30	5119394	(-)	Plate, blower housing end plate reinforcement, large (2 used)
31	186291	(-)	Bolt, blower, 8-1/4" long (4 used)
32	5119395	(-)	Plate, blower housing end plate reinforcement, small (2 used)
33	5121463	(-)	Bolt, blower, 3/8" x 8" (2 used)
..	5123903	(-2D 4009)	Blower assembly, complete
..	5121377	(2D 4010-)	Blower assembly, complete
..	5197857	(-)	Blower installation kit (includes all part numbers followed by an asterisk *)
..	5197855	(-)	Blower repair kit (includes all part numbers followed by a dagger †)

FUEL TANK, FUEL FILTER, AND ASSOCIATED PARTS

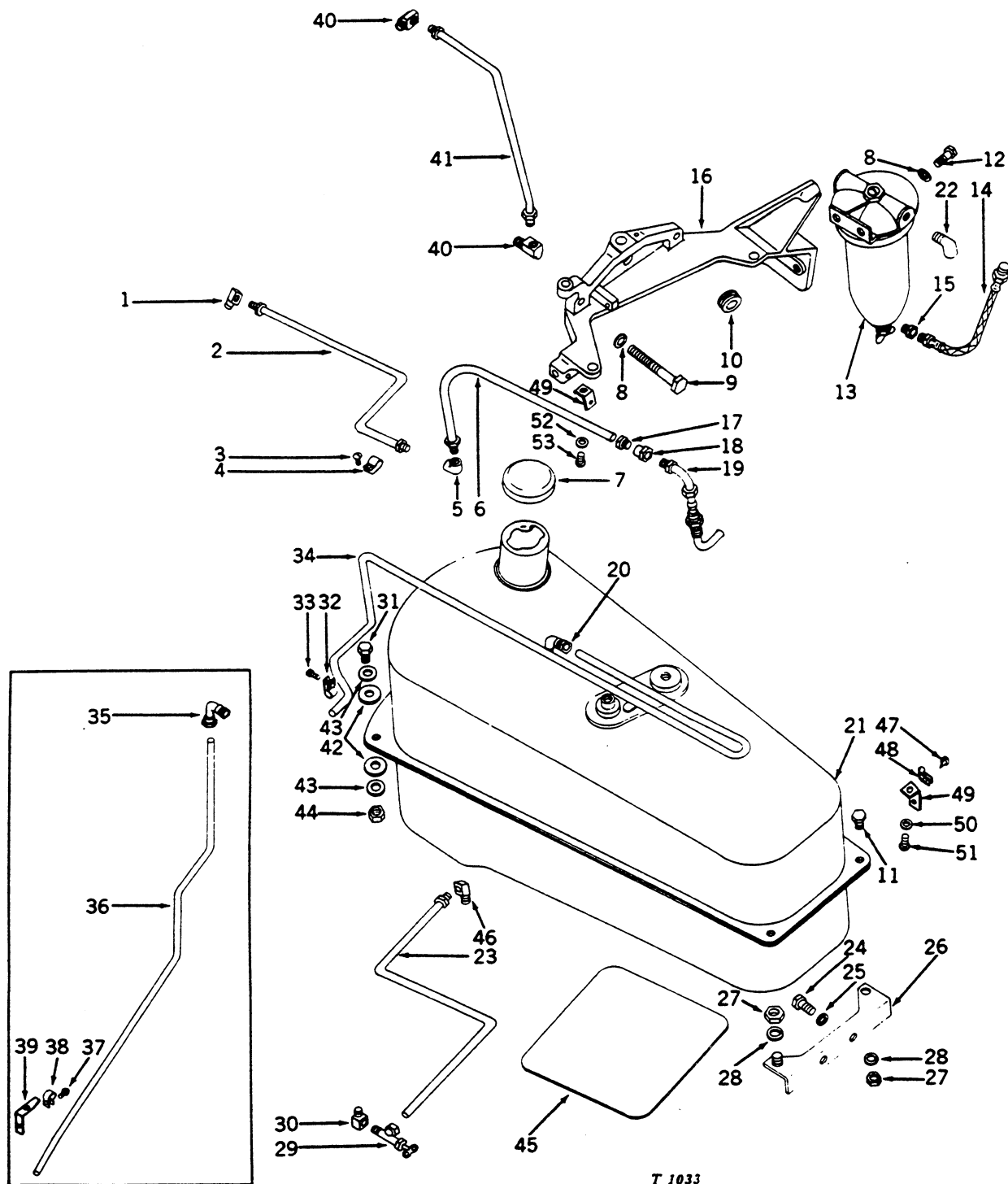

T 1033

FUEL TANK, FUEL FILTER, AND ASSOCIATED PARTS -- Continued

Key	Part No.	Serial No.	Description
1	5116440	(-)	Elbow
2	AT 11387 T	(-)	Line, fuel return, front
3	21H 1017 A	(-)	Screw, mach., No. 10 x 3/8"
4	M 1408 T	(-)	Clamp, tube
5	T 11731 T	(-)	Elbow, union
6	AT 11871 T	(-)	Line, fuel return, rear (sub. for AT11302T)
7	AF 2914 R	(-)	Cap, filler
8	12H 304 A	(-)	Washer, lock, 3/8" (5 used)
9	19H 1217 A	(-)	Screw, cap, 3/8" x 3-1/2" (3 used)
10	M 1916 T	(-)	Grommet
11	19H 1813 A	(-)	Screw, cap, 5/16" x 5/8"
12	19H 1731 A	(-)	Screw, cap, 3/8" x 1" (2 used)
13	5121370	(-)	Filter, fuel
14	AT 11553 T	(-436185)	Sub. one AT11828T, one T12293T, and one AM3762T
	AT 11828 T	(436186-)	Hose, fuel filter outlet
15	T 11646 T	(-436185)	Connector, male
	AM 3762 T	(436186-)	Union
16	T 11841 T	(-)	Bracket, fuel tank, front
17	T 11624 T	(-)	Connector, female
18	M 3851 T	(-)	Connector, male (sub. for T11603T)
19	AT 11273 T	(-)	Line, fuel return outlet
20	AM 234 T	(-)	Elbow assembly
21	AT 11577 T	(-)	Tank, fuel
22	T 11618 T	(-436185)	Elbow
	T 12293 T	(436186-)	Elbow
23	AT 11333 T	(-436526)	Sub. one AT11673T and one T12293T
	AT 11673 T	(436527-)	Hose, fuel
24	19H 1936 A	(-)	Screw, cap, 3/8" x 3/4" (2 used)
25	12H 304 A	(-)	Washer, lock, 3/8" (2 used)
26	AT 10738 T	(-)	Bracket, fuel tank, rear
27	14H 785 A	(-)	Nut, hex., 5/16" (2 used)
28	12H 303 A	(-)	Washer, lock, 5/16" (2 used)
29	AT 11301 T	(-)	Valve, fuel
30	T 11645 T	(-436526)	Elbow, street
	T 12604 T	(436527-)	Adapter
31	19H 2117 A	(-)	Screw, cap, 5/16" x 1-1/8" (2 used)
32	M 4404 T	(-)	Clamp, tube
33	21H 971 A	(-437625)	Screw, mach., No. 8 x 5/16"
	M 2308 T	(437626-)	Screw, sheet metal, no. 8 x 1/2"
34	T 10518 T	(-437625)	Tube, vent
	T 12828 T	(437626-)	Tube, vent
35	AT 11361 T	(-437625)	Elbow
36	T 11707 T	(-437625)	Tube, vent drain
37	R 27182 R	(-437625)	Screw, sheet metal, No. 8 x 1/2" (sub. for T291T)
38	AM 3994 T	(-437625)	Clamp, tube, with speed nut
39	M 4402 T	(-437625)	Bracket
40	137423	(-)	Elbow, 90° (2 used)
41	5123786	(-)	Line, fuel, fuel pump to cylinder head
42	T 12191 T	(-)	Washer, special rubber (4 used) (packed 4 in a pkg.)
43	24H 1294 A	(-)	Washer, flat, 11/32" x 1-1/8" x .060" (4 used)
44	BP 12232 E	(-)	Nut, stop (2 used) (sub. for M376T)
45	T 12243 T	(-)	Pad, insulating
46	T 11618 T	(-436526)	Elbow
	T 12293 T	(436527-)	Elbow
47	M 2308 T	(437626-)	Screw, sheet metal, no. 8 x 1/2"
48	M 4404 T	(437626-)	Clamp
49	T 12829 T	(437626-)	Support, vent tube (2 used)
50	12H 302 A	(437626-)	Washer, lock, 1/4"
51	19H 1227 A	(437626-)	Screw, cap, 1/4" x 1/2"
52	24H 1283 A	(437626-)	Washer, 3/16" x 1/2" x .048"
53	21H 1158 A	(437626-)	Screw, mach., No. 8 x 1/2"

FUEL FILTER ASSEMBLY

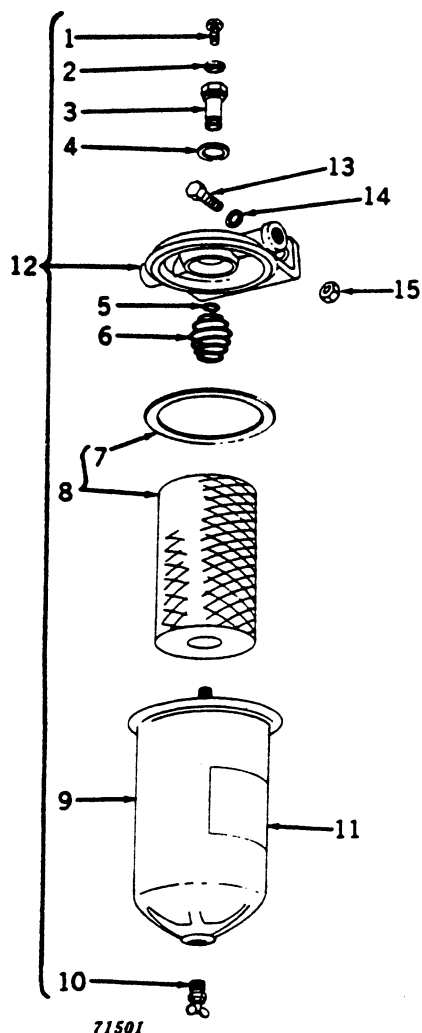

71501

Key	Part No.	Serial No.	Description
1	5196068	(-)	Screw, vent
2	5193710	(-)	Gasket, vent screw
3	5196065	(-)	Nut, cover
4	2243465	(-)	Gasket, cover nut
5	5196066	(-)	Ring, retainer
6	5196063	(-)	Spring, fuel filter element
7	5192801	(-)	Gasket, shell
8	5196048	(-)	Element, with shell gasket
9	5196062	(-)	Shell
10	103647	(-)	Cock, drain, 1/4"
11	5121371	(-)	Decal, instruction
12	5121370	(-)	Fuel filter assembly
13	19H 1731 A	(-)	Screw, cap, 3/8" x 1" (2 used)
14	12H 304 A	(-)	Washer, lock, 3/8" (2 used)
15	14H 812 A	(-)	Nut, hex., 3/8" (2 used)

THROTTLE, FUEL SHUT-OFF, AND GOVERNOR LINKAGE

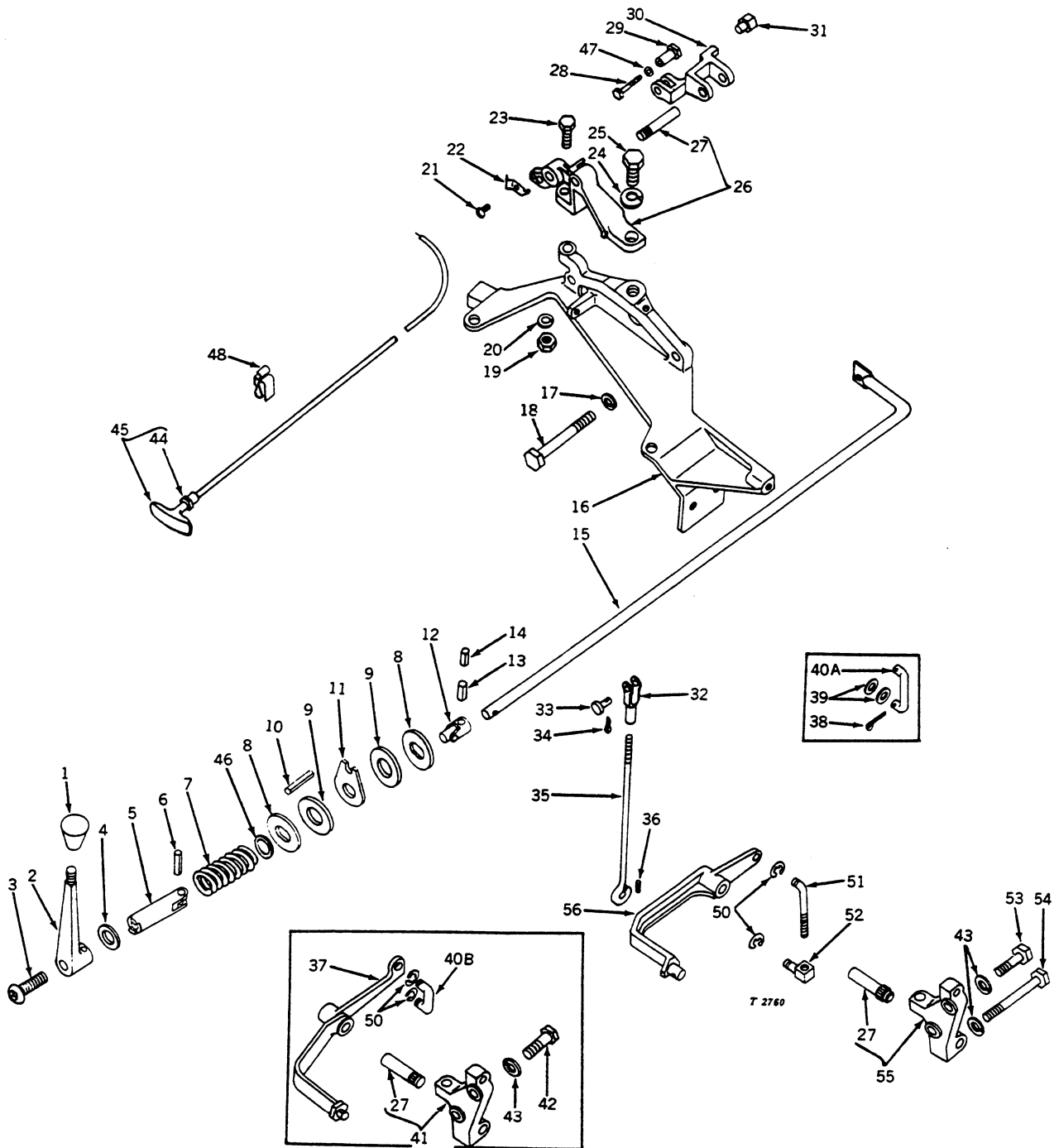

THROTTLE, FUEL SHUT-OFF, AND GOVERNOR LINKAGE -- Continued

Key	Part No.	Serial No.	Description
1	T 10342 T	(-)	Knob
2	T 11113 T	(-437936)	Lever, control
	T 12607 T	(437937-)	Lever, control
3	M 3057 T	(-)	Screw, socket head, special
4	T 11148 T	(-)	Washer, thrust
5	T 10905 T	(-)	Shaft, universal
6	34H 104 A	(-)	Pin, roll, 1/4" x 1-3/8"
7	T 10903 T	(-437936)	Spring (packed 2 in a pkg.)
	T 12606 T	(437937-)	Spring
8	M 1859 T	(-)	Washer, thrust (2 used)
9	M 1860 T	(-)	Disk, friction (2 used) (packed 4 in a pkg.)
10	T 11534 T	(-)	Pin, groov-, special, 1/4" x 1-1/2"
11	T 10297 T	(-)	Plate, friction
12	AT 10757 T	(-)	Joint, universal
13	34H 58 A	(-)	Pin, roll, 5/32" x 7/8"
14	34H 28 A	(-)	Pin, roll, 3/32" x 7/8"
15	T 11617 T	(-)	Rod, governor control
16	T 11841 T	(-)	Bracket, fuel tank front
17	12H 304 A	(-)	Washer, lock, 3/8" (3 used)
18	19H 2322 A	(-)	Screw, cap, 3/8" x 3-3/8" (3 used)
19	14H 785 A	(-)	Nut, hex., 5/16"
20	12H 303 A	(-)	Washer, lock, 5/16"
21	21H 1158 A	(-)	Screw, mach., No. 8 x 1/2"
22	R 10188 R	(-)	Clip (sub. for 29-81)
23	19H 1789 A	(-)	Screw, cap, 5/16" x 1-3/8"
24	12H 301 A	(-)	Washer, lock, 1/2"
25	19H 1815 A	(-)	Screw, cap, 1/2" x 1-1/4"
26	AT 11298 T	(-)	Support, engine control
27	T 11596 T	(-)	Shaft, pivot (2 used)
28	21H 1158 A	(-)	Screw, mach., No. 8 x 1/2"
29	T 11623 T	(-)	Swivel, engine shut-off
30	T 11429 T	(-)	Arm, engine shut-off
31	T 11599 T	(-)	Nut, special
32	L 987 T	(-)	End, yoke
33	L 985 T	(-)	Pin (packed 2 in a pkg.)
34	11H 231 A	(-)	Pin, cotter, 1/16" x 1"
35	T 11598 T	(-)	Rod, governor control adjusting
36	34H 41 A	(-)	Pin, roll, 1/8" x 3/4"
37	T 11430 T	(-438790)	Bell crank, governor control
38	11H 233 A	(-436229)	Pin, cotter, 3/32" x 1/2" (2 used)
39	24H 1287 A	(-436229)	Washer, plain, 9/32" x 5/8" x .060" (4 used)
40A	T 11597 T	(-436229)	Sub. one T12237T and two R27507R
40B	T 12237 T	(436230-438790)	Rod, governor control connecting
41	AT 11290 T	(-438790)	Bracket, governor
42	19H 1100 A	(-438790)	Screw, cap, 3/8" x 1-3/8" (2 used)
43	12H 304 A	(-)	Washer, lock, 3/8" (2 used)
44	14H 774 A	(-)	Nut, hex., jam, 3/8"
45	AT 11284 T	(-)	Control, engine shut-off
46	24H 1415 A	(-)	Washer, plain, 57/64" x 1-3/8" x .075"
47	24H 1287 A	(-)	Washer, plain, 9/32" x 5/8" x .060"
48	M 633 T	(-)	Clip (2 used)
49	T 12242 T	(-)	Spring
50	R 27507 R	(436230-)	Ring, snap (2 used)
51	T 13621 T	(438791-)	Rod, governor control connecting
52	T 13622 T	(438791-)	Collar, governor control
53	19H 1100 A	(438791-)	Screw, cap, 3/8" x 1-3/8"
54	19H 2023 A	(438791-)	Screw, cap, 3/8" x 3-1/4"
55	AT 12623 T	(438791-)	Bracket, governor
56	T 13620 T	(438791-)	Bell crank, governor control

GOVERNOR LINKAGE AND FUEL INJECTOR ASSEMBLIES

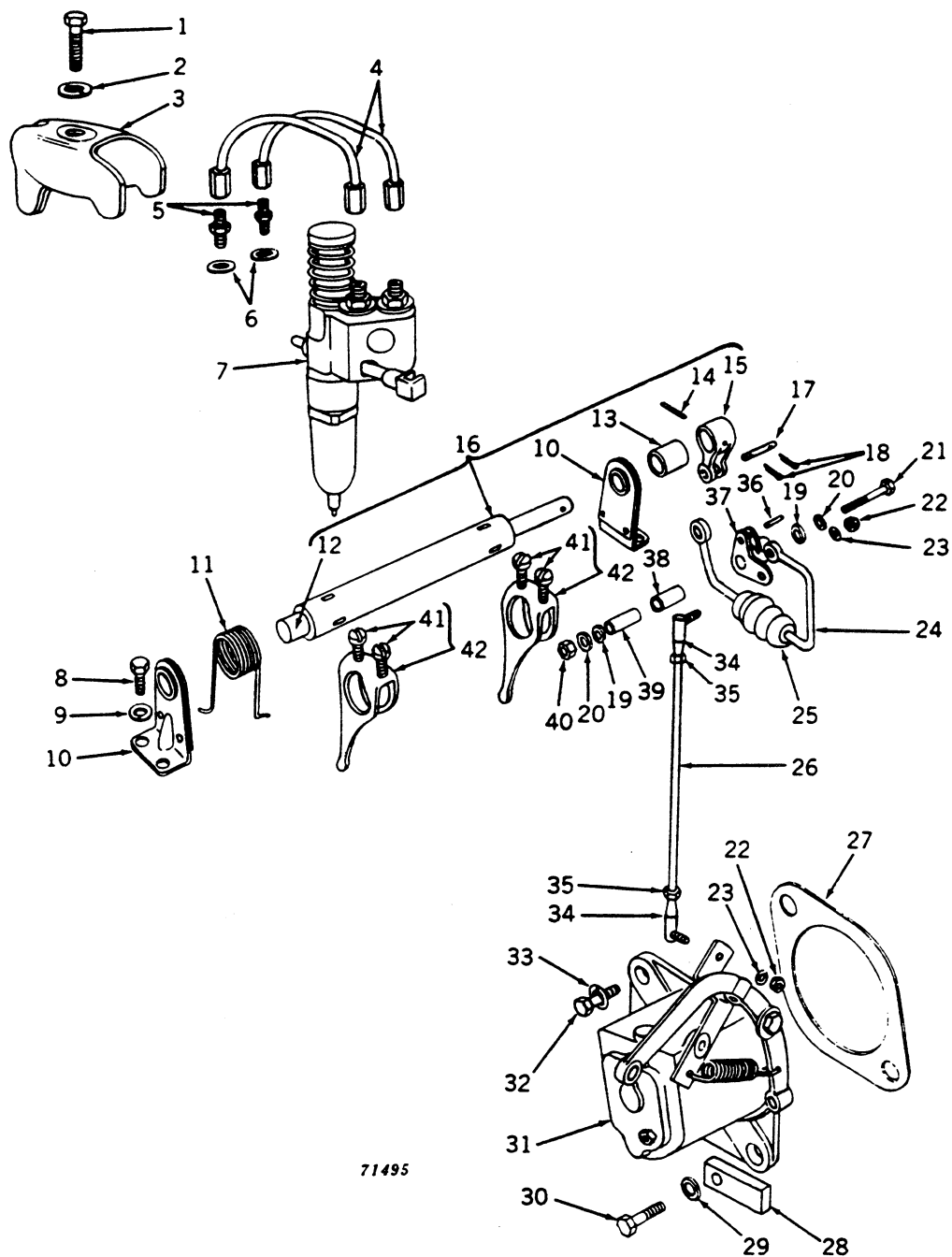

GOVERNOR LINKAGE AND FUEL INJECTOR ASSEMBLIES -- Continued

Key	Part No.	Serial No.	Description
1	179847	(-)	Bolt, injector clamp (2 used)
2	5150250	(-)	Washer, injector clamp (2 used)
3	5121259	(-)	Clamp, injector (2 used)
4	5116204	(-)	Pipe assembly, inlet and outlet (4 used)
5	5152138	(-)	Connector, fuel pipe (4 used)
6	5152148	(-)	Washer, fuel pump connector (4 used)
7	5228535	(-)	Injector assembly (2 used)
8	103319	(-)	Washer, lock, 1/4" (4 used)
9	186630	(-)	Screw, cap, 1/4" x 5/8" (4 used)
10	5116264	(-)	Bracket, injector control tube (2 used)
11	5116265	(-)	Spring, injector control tube
12	5150259	(-)	Pin, injector control tube end
13	5116266	(-)	Spacer, injector control tube lever
14	142486	(-)	Pin, groov-, 1/8" x 3/4"
15	5116267	(-)	Lever, injector control tube
16	5195967	(-)	Tube assembly, injector control, with end pin, lever, spacer, bracket, and groov-pin
17	5150265	(-)	Pin, injector control tube link
18	103361	(-)	Pin, cotter, 1/16" x 1/2" (2 used)
19	5119421	(-)	Washer, bushing and sleeve retainer (2 used)
20	120392	(-)	Washer, plain, 1/4" (2 used)
21	100005	(-)	Screw, cap, 1/4" x 1-3/4"
22	120613	(-)	Nut, hex., 1/4" (2 used)
23	103319	(-)	Washer, lock, 1/4" (2 used)
24	5121240	(-)	Link
25	5121385	(-)	Boot, governor control link
26	5121239	(-)	Rod, governor to injector link
27	5121315	(-)	Gasket, governor
28	5123752	(-)	Plate, governor, high-speed stop
29	103322	(-)	Washer, lock, 7/16"
30	179865	(-)	Screw, cap, 7/16" x 1-7/8"
31	5121299	(-)	Governor assembly, complete
32	181361	(-)	Screw, cap, 3/8" x 7/8"
33	5152148	(-)	Washer, plain, copper, 3/8"
34	5118491	(-)	Joint, ball, 1/4" (2 used)
35	121902	(-)	Nut, hex., 1/4" (2 used)
36	454512	(-)	Pin, spring, 3/16" x 3/4"
37	5121241	(-)	Bell crank, governor to injector link
38	5121243	(-)	Bushing, bell crank
39	5121242	(-)	Sleeve, bell crank link
40	190204	(-)	Nut, hex., 1/4"
41	5176228	(-)	Screw, injector control lever (4 used)
42	5115321	(-)	Lever assembly, injector control, with screws (2 used)

ENGINE HOUR METER ATTACHMENT

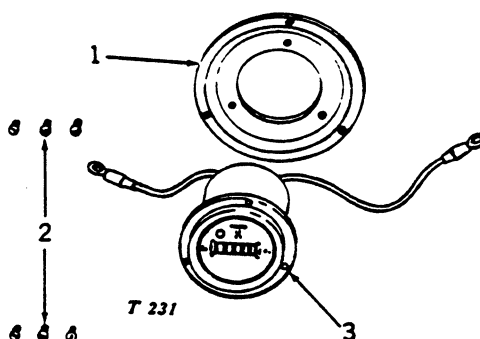

Key	Part No.	Serial No.	Description
1	AM 1664 T	(-)	Vibration dampener
2	21H 1076 A	(-)	Screw, mach., No. 6 x 5/16" (6 used)
3	AT 11369 T	(-)	Hour meter assembly
..	AT 11371 T	(-)	HOURLY METER ATTACHMENT

Capital letters indicates an attachment. Attachments must be listed on separate order from replacement parts.

GOVERNOR ASSEMBLY

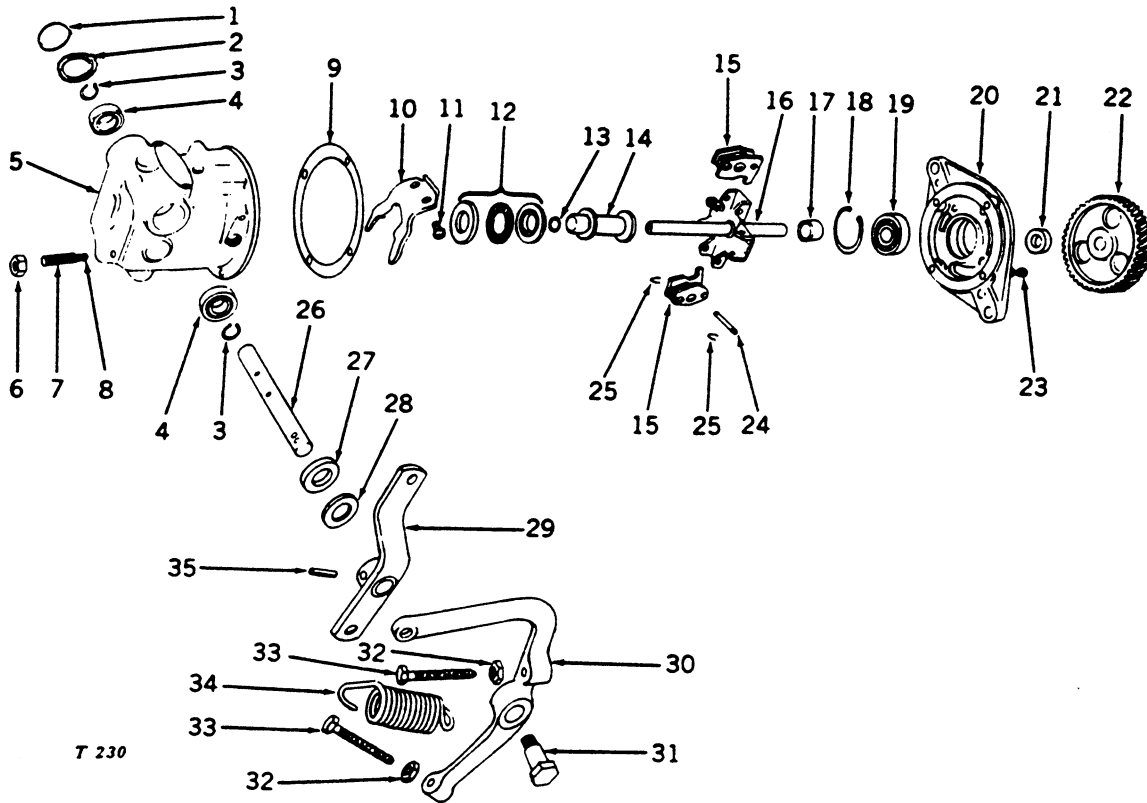

Key	Part No.	Serial No.	Description
1	103893	(-)	Plug, oil seal (expansion)
2	5196086	(-)	Washer, oil seal plug (2 used)
3	274844	(-)	Ring, bearing retainer (2 used)
4	2156235	(-)	Bearing, governor rocker shaft (2 used)
5	5196621	(-)	Body, governor (sub. for 5196102)
	5195592	(-)	Bushing (drilled through) (use in 5196102 housing)
	5196622	(-)	Bushing (closed end) (use in 5196621 housing)
6	120367	(-)	Nut, 1/4", buffer screw
7	2156249	(-)	Screw, 1/4", governor buffer
8	5196099	(-)	Spring, buffer screw
9	5195554	(-)	Gasket, body mounting
10	5196103	(-)	Fork, governor rocker shaft
11	5195577	(-)	Screw, mach., no. 10 x 7/16" (with lock washer) (2 used)
12	9411475	(-)	Bearing, governor operating riser thrust (3 pieces)
13	5196117	(-)	Ring, retainer
14	5196104	(-)	Riser, governor operating shaft
15	5196073	(-)	Weight, governor operating shaft (2 used)
16	5196100	(-)	Shaft and carrier, governor operating
17	5196108	(-)	Spacer, governor operating shaft
18	5196118	(-)	Ring, bearing retainer
19	5196116	(-)	Bearing, governor operating shaft
20	5196106	(-)	Flange, governor operating shaft
21	5196097	(-)	Spacer, operating shaft (between gear and bearing)
22	5121223	(-)	Gear (L.H. helix)
23	5196114	(-)	Bolt (with lock washer) (4 used)
24	5196701	(-)	Pin, governor weight (2 used) (also order four 9411504 clips)
25	9411504	(-)	Clip, weight pin retainer (4 used) (also order two 5196701 pins)
26	5196107	(-)	Shaft, governor rocker
27	2363528	(-)	Seal, governor rocker shaft oil
28	5195574	(-)	Retainer, oil seal
29	5196101	(-)	Lever, governor rocker shaft
30	5196105	(-)	Lever, governor throttle speed adjusting shaft
31	5196113	(-)	Bolt, shoulder
32	103089	(-)	Nut, hex., no. 12 (2 used)
33	5196115	(-)	Screw, cap, no. 12 x 1-1/2"
	5196156	(-)	Screw, cap, no. 12 x 1-1/4"
34	5196098	(-)	Spring, governor throttle speed adjusting
35	455346	(-)	Pin, roll, 5/32" x 3/4"
..	5121299	(-)	Governor assembly

Exploded view diagram of a mechanical assembly, likely a valve or actuator. The diagram shows the following components and their assembly sequence:

- 1**: Upper cylindrical component.
- 2**: Long threaded rod or pin.
- 3**: Large helical spring.
- 4**: Cable or hose.
- 5**: Circular pressure rating label (35).
- 6**: Small cylindrical component at the end of the cable.
- 7**: Small O-ring or seal.
- 8**: Small cap or plug.
- 9**: Small O-ring or seal.
- 10**: Small cap or plug.
- 11**: Small O-ring or seal.
- 12**: Small cap or plug.
- 13**: Small O-ring or seal.
- 14**: Small cap or plug.
- 15**: Small O-ring or seal.
- 16**: Small cap or plug.
- 17**: Small cylindrical component.
- 18**: Small O-ring or seal.
- 19**: Small cylindrical component.
- 20**: Lever or handle.
- 21**: Small pin or screw.
- 22**: Main body or housing.
- 23**: Small cylindrical component.
- 24**: Small helical spring.
- 25**: Small O-ring or seal.
- 26**: Small cap or plug.

The diagram is labeled **T 7439** in the bottom right corner.

Key	Part No.	Serial No.	Description
1	5228104	(-)	Follower, injector
2	5228530	(-)	Plunger and bushing assembly, with pin
	5226393	(-)	Pin, guide
3	5228511	(-)	Spring, plunger
4	5228512	(-)	Pin, stop
5	5228536	(-)	Tag, number, 35
6	5226400	(-)	Gear
7	5226567	(-)	Retainer, gear
8	5228106	(-)	Seat
9	5228308	(-)	Valve
10	5228316	(-)	Valve assembly, with seat
11	5227210	(-)	Spring, valve
12	5228313	(-)	Injector valve kit
13	5227318	(-)	Stop, valve
14	5228294	(-)	Cage, valve
15	5226411	(-)	Valve, check
16	5228436	(-)	Tip, spray
17	5228109	(-)	Deflector, spill
18	5226564	(-)	Ring, seal
19	5228102	(-)	Nut, valve
20	5226719	(-)	Rock, injector
21	5226416	(-)	Dowel
22	5228509	(-)	Body assembly
	5226912	(-)	Plug, body (2 used)
23	5228013	(-)	Element, filter (2 used)
24	5226415	(-)	Spring, filter (2 used)
25	5226186	(-)	Gasket, filter cap (2 used)
26	5226413	(-)	Cap, filter (2 used)
..	5193221	(-)	Kit, injector overhaul

RADIATOR AND ASSOCIATED PARTS

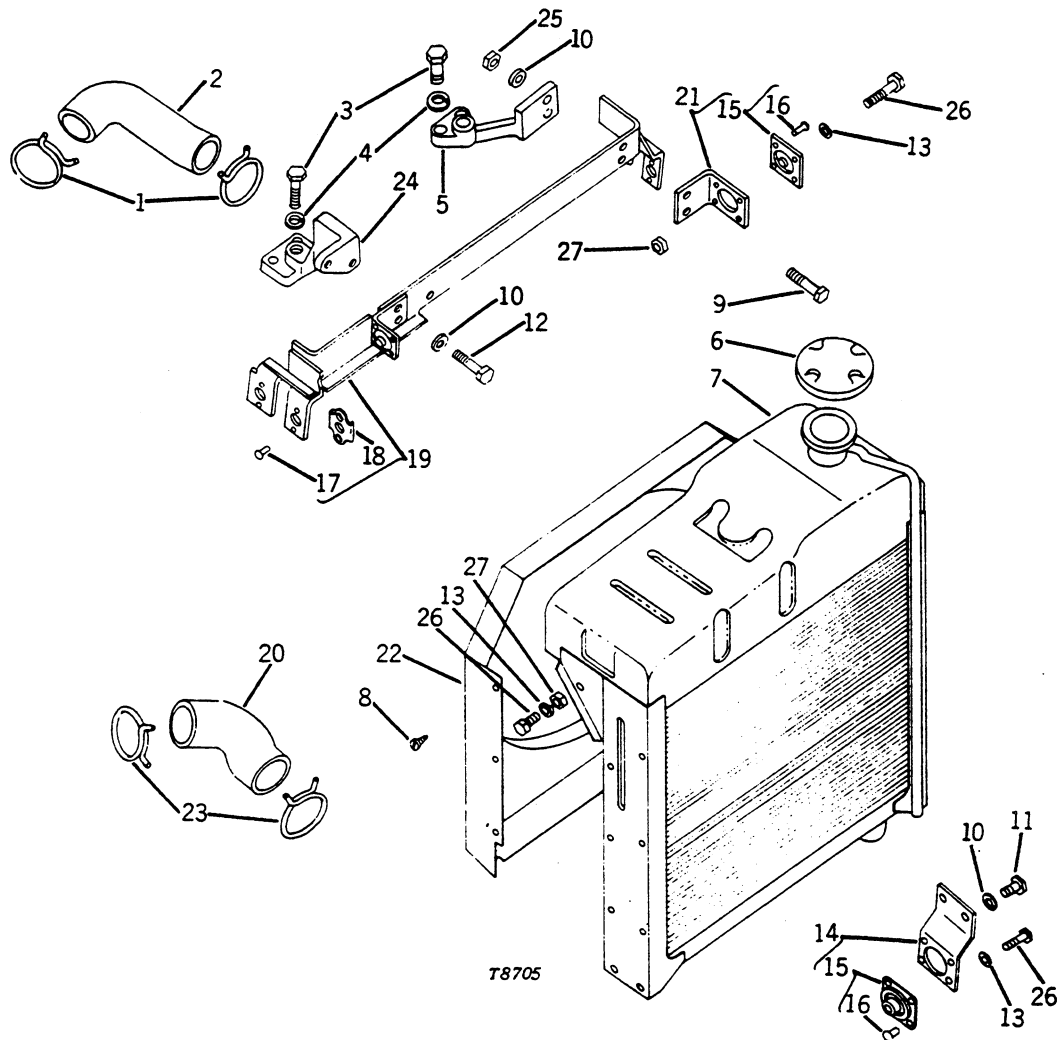

Key	Part No.	Serial No.	Description
1	AR 21840 R	(-)	Clamp, hose (2 used) (sub. for T271T)
2	T 11580 T	(-)	Hose
3	19H 1139 A	(-)	Screw, cap, 3/8" x 1-1/8" (4 used)
4	12H 304 A	(-)	Washer, lock, 3/8" (4 used)
5	T 11601 T	(-)	Mount, radiator left
6	AA 5757 R	(-)	Cap
7	AT 11530 T	(-)	Radiator
8	M 1093 T	(-)	Screw, sheet metal (6 used)
9	19H 2117 A	(-)	Screw, cap, 5/16" x 1-3/8" (2 used)
10	12H 303 A	(-)	Washer, lock, 5/16" (8 used)
11	19H 1813 A	(-)	Screw, cap, 5/16" x 5/8"
12	19H 1900 A	(-)	Screw, cap, 5/16" x 3/4" (2 used)
13	12H 302 A	(-)	Washer, lock, 1/4" (4 used)
14	AT 11542 T	(-)	Bracket, with cushion (2 used)
15	AM 640 T	(-)	Cushion, with rivets (4 used)
16	16H 173 A	(-)	Rivet, 5/32" x 3/8" (16 used)
17	16H 87 A	(-)	Rivet, 1/8" x 1/4" (8 used)
18	AM 635 T	(-)	Receptacle, fastener (4 used)
19	AT 11545 T	(-)	Support, hood and grille, with upper right radiator bracket, receptacle, and rivets
20	T 11579 T	(-)	Hose
21	AT 11544 T	(-)	Bracket, radiator, upper left
22	AM 1766 T	(-)	Shroud
23	AR 21840 R	(-)	Clamp, hose (2 used) (sub. for T11581T)
24	T 13139 T	(-)	Mount, radiator right (sub. for T11817T)
25	14H 785 A	(-)	Nut, hex., 5/16" (2 used)
26	19H 1791 A	(-)	Screw, cap, 1/4" x 1-1/4" (4 used)
27	14H 786 A	(-)	Nut, hex., 1/4" (2 used)

WATER OUTLET ELBOW AND THERMOSTAT ASSEMBLY

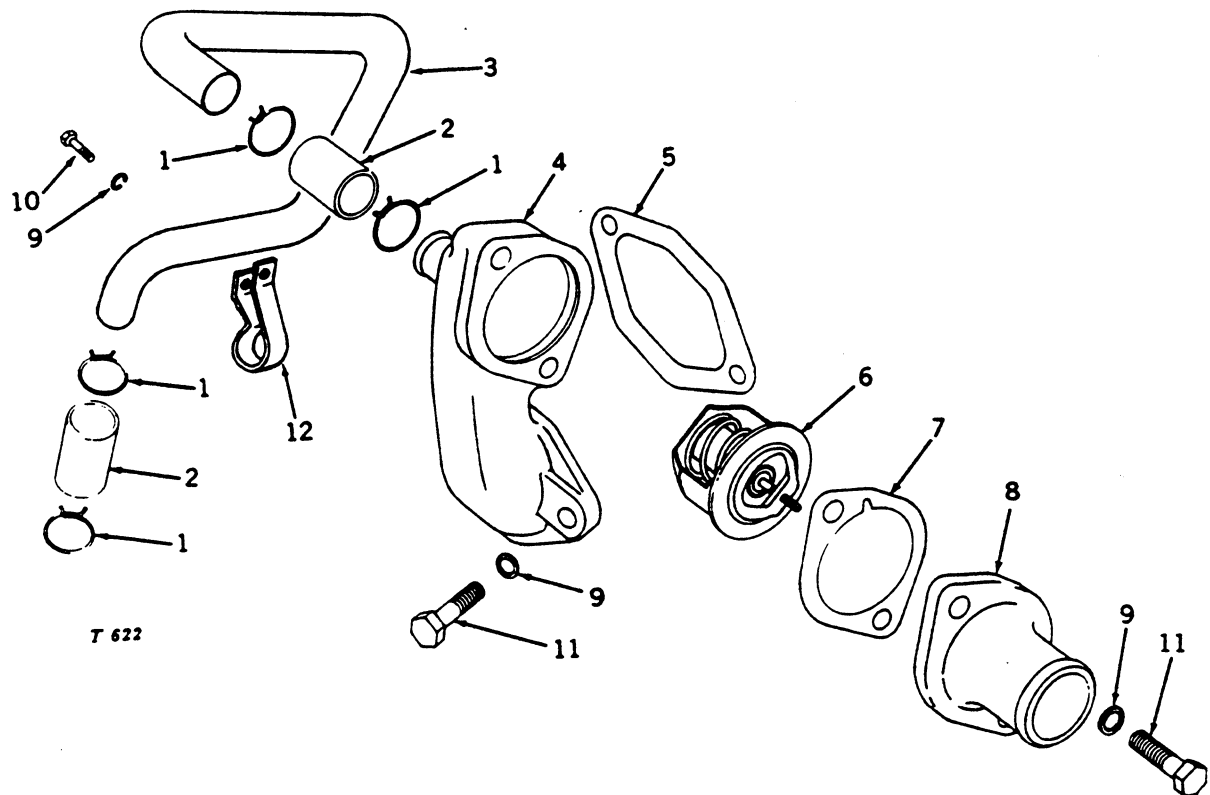

Key	Part No.	Serial No.	Description
1	272855	(-)	Clamp, hose, 1-1/4" dia. (4 used) (sub. for 111610)
2	5119251	(-)	Hose, water bypass tube (2 used)
3	5123532	(-)	Tube, water bypass
4	5121631	(-)	Housing, thermostat
5	5116242	(-)	Gasket, thermostat housing
6	3146695	(-)	Thermostat assembly
7	5121257	(-)	Gasket, water outlet elbow
8	5121228	(-)	Flange, water outlet
9	103321	(-)	Washer, lock, 3/8" (5 used)
10	179838	(-)	Screw, cap, 3/8" x 7/8"
11	186619	(-)	Screw, cap, 3/8" x 1-1/8" (4 used)
12	5124227	(-)	Clip, water bypass tube (sub. for 5123278)

FAN AND WATER PUMP ASSEMBLY

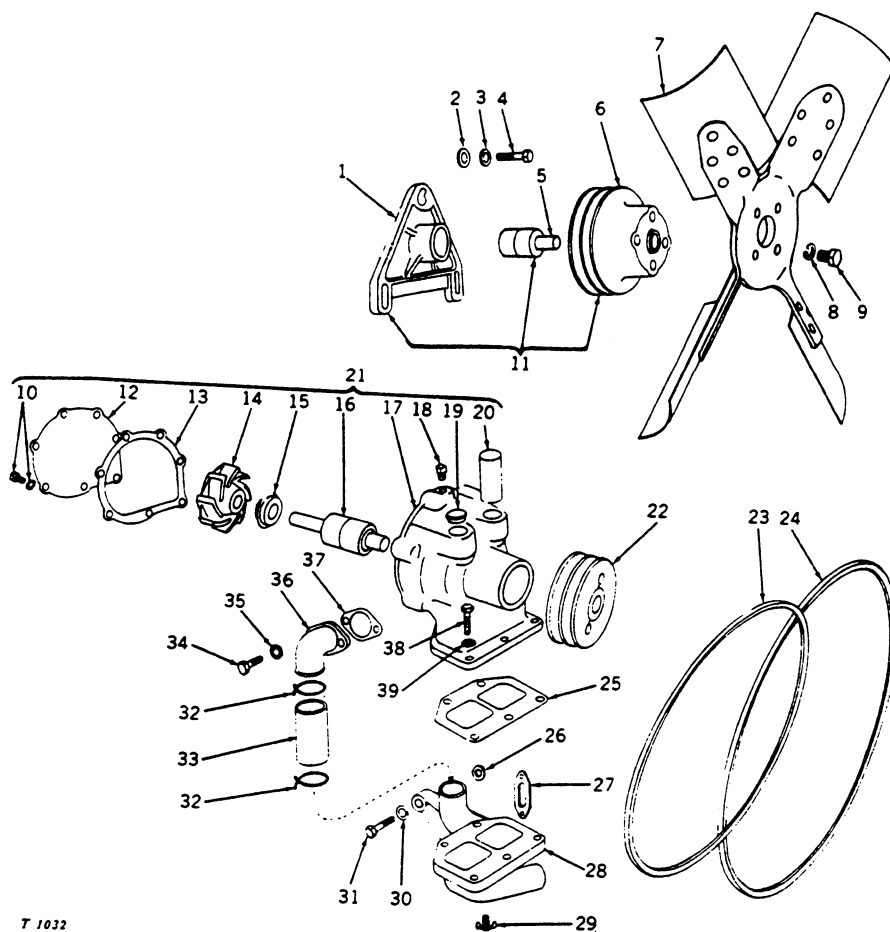

FAN AND WATER PUMP ASSEMBLY -- Continued

Key	Part No.	Serial No.	Description
1	5123197	(-)	Bracket, fan shaft
2	103341	(-)	Washer, plain, 3/8" (3 used)
3	103321	(-)	Washer, lock, 3/8" (3 used)
4	186619	(-)	Screw, cap, 3/8" x 1-1/8" (2 used)
	179848	(-)	Screw, cap, 3/8" x 2-1/4"
5	906943	(-)	Shaft, fan
6	5125114	(-)	Pulley, fan (4.40" dia.)
7	AM 2840 T	(-)	Blade, fan
8	12H 303 A	(-)	Washer, lock, 5/16" (4 used)
9	19H 1813 A	(-)	Screw, cap, 5/16" x 5/8" (4 used)
10	189691	(-)	Screw, cap, with lock washer, 5/16" x 3/4" (7 used)
11	5125116	(-)	Pulley assembly, with bracket and shaft
12	5119283	(-)	Cover, water pump
13	5119282	(-)	Gasket, water pump cover
14	5125486	(-)	Impeller, water pump
15	5121751	(-)	Seal, oil water pump
16	904827	(-)	Shaft, water pump
17	5119281	(-)	Body, water pump
18	444687	(-)	Plug, pipe, 1/8"
19	5119218	(-)	Plug, cup, 7/8"
20	5119477	(-)	Nipple, 7/8" x 1-5/8"
21	5124349	(-)	Water pump assembly, complete
22	5125113	(-)	Pulley, water pump
23	5124512	(-)	Belt, generator and water pump drive 43.5" long x .380" wide
24	5127233	(-)	Belt, fan drive, 37" long x .380" wide (sub. for 5126186)
25	5119460	(-)	Gasket, water pump
26	5152904	(-)	Gasket, water pump adaptor, round
27	5119329	(-)	Gasket, water pump adaptor, long
28	5124265	(-)	Adaptor, water pump
29	134519	(-)	Cock, drain, 1/8"
30	103321	(-)	Washer, lock, 3/8" (3 used)
31	186628	(-)	Screw, cap, 3/8" x 1-1/2" (3 used)
32	111625	(-)	Clamp, 2-3/8" dia. (2 used)
33	5116093	(-)	Hose, 1-7/8" I.D. x 4-1/4" long
34	179819	(-)	Screw, cap, 5/16" x 1-1/8" (2 used)
35	103320	(-)	Washer, lock, 5/16" (2 used)
36	5116328	(-)	Elbow, water pump adaptor to block
37	5116357	(-)	Gasket, elbow to block
38	186625	(-)	Screw, cap, 5/16" x 7/8" (5 used)
39	103320	(-)	Washer, lock, 5/16" (5 used)
40	5125116	(-)	Pulley assembly, with bracket and shaft

CENTER FRAME AND ASSOCIATED PARTS

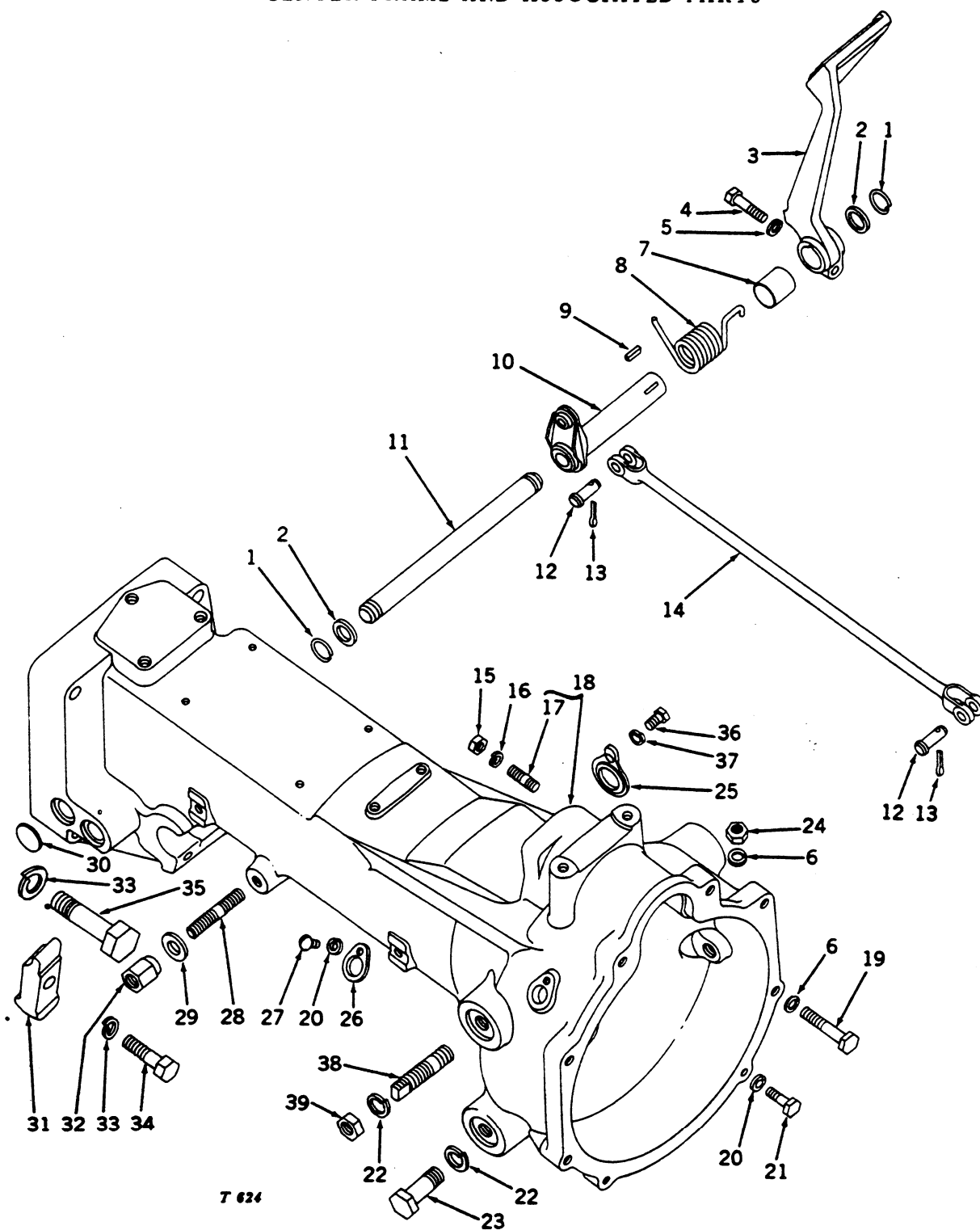

CENTER FRAME AND ASSOCIATED PARTS -- Continued

Key	Part No.	Serial No.	Description
1	L 357 T	(-)	Ring, snap (2 used)
2	L 308 T	(-)	Washer (2 used)
3	M 4331 T	(-)	Pedal, clutch
4	19H 1765 A	(-)	Screw, cap, 3/8" x 1-3/4"
5	12H 304 A	(-)	Washer, lock, 3/8"
6	12H 301 A	(-)	Washer, lock, 1/2" (6 used)
7	M 219 T	(-)	Bushing
8	M 335 T	(-)	Spring, return
9	M 788 T	(-)	Key, special
10	AM 322 T	(-)	Shaft, clutch control (sub. for AM686T)
11	M 1945 T	(-)	Shaft, clutch pedal
12	L 364 T	(-)	Pin (2 used)
13	11H 206 A	(-)	Pin, cotter, 3/32" x 3/4" (2 used)
14	AM 3322 T	(-)	Rod, clutch control
15	14H 812 A	(-)	Nut, hex., 3/8" (2 used)
16	12H 304 A	(-)	Washer, lock, 3/8" (2 used)
17	M 3636 T	(-)	Stud (2 used)
18	AT 10865 T	(-)	Frame, center (T11005T) with clutch throw-out bearing carrier sleeve, clutch control shaft bushing, implement mounting studs, and starting motor studs (for tractors not equipped with continuous-running power take-off) (sub. for AT11143T)
	AT 10867 T	(-)	Frame, center (T11029T) with clutch throw-out bearing carrier sleeve, clutch control shaft bushing, implement mounting studs, and starting motor studs (for tractors equipped with continuous-running power take-off)
19	19H 1805 A	(-)	Screw, cap, 1/2" x 2-1/2" (2 used)
20	12H 302 A	(-)	Washer, lock, 1/4" (3 used)
21	19H 1791 A	(-)	Screw, cap, 1/4" x 1-1/4" (2 used)
22	12H 236 A	(-)	Washer, lock, 3/4" (4 used)
23	19H 1768 A	(-)	Screw, cap, 3/4" x 2" (4 used without continuous-running power take-off)
	19H 1768 A	(-)	Screw, cap, 3/4" x 2" (2 used with continuous-running power take-off)
24	14H 865 A	(-)	Nut, hex., 1/2" (4 used)
25	M 4212 T	(-)	Cover
26	L 689 T	(-)	Cover
27	21H 1144 A	(-)	Screw, mach., 1/4" x 1/2"
28	M 3910 T	(-)	Stud (2 used)
29	M 1554 T	(-)	Washer, plain, special (2 used)
30	30H 23 A	(-)	Plug, expansion, 1-3/4"
31	M 3578 T	(-)	Clamp, implement (2 used)
32	AA 4963 R	(-)	Nut, hex., special (2 used)
33	12H 294 A	(-)	Washer, lock, 5/8" (4 used)
34	19H 1374 A	(-)	Screw, cap, 5/8" x 2" (2 used)
35	19H 1681 A	(-)	Screw, cap, 5/8" x 3-1/4" (2 used)
36	19H 1813 A	(-)	Screw, cap, 5/16" x 5/8"
37	12H 303 A	(-)	Washer, lock, 5/16"
38	M 3833 T	(-)	Stud (2 used with continuous-running power take-off)
39	14H 794 A	(-)	Nut, hex., 3/4" (2 used with continuous-running power take-off)

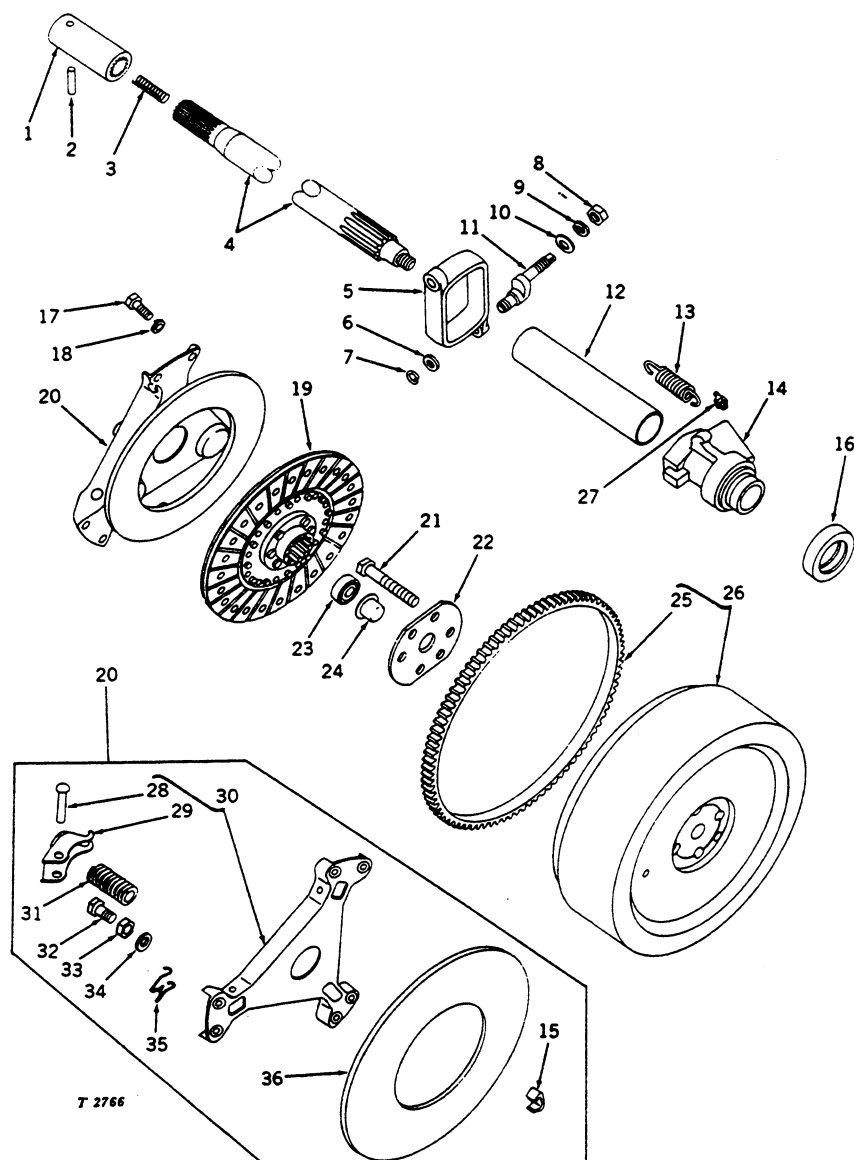
**CLUTCH, PROPELLER SHAFT AND FLYWHEEL FOR TRACTORS WITHOUT
CONTINUOUS-RUNNING POWER TAKE-OFF**

CLUTCH, PROPELLER SHAFT AND FLYWHEEL FOR TRACTORS WITHOUT
CONTINUOUS-RUNNING POWER TAKE-OFF -- Continued

Key	Part No.	Serial No.	Description
1	M 3665 T	(-)	Coupling
2	34H 82 A	(-)	Pin, roll, 3/16" x 1-5/8"
3	M 1309 T	(-)	Spring
4	T 10383 T	(-)	Shaft, propeller
5	T 15440 T	(-)	Yoke (sub. for M3525T)
6	L 853 T	(-)	Washer, plain, special
7	M 331 T	(-)	Ring, snap (packed 2 in a pkg.)
8	14H 809 A	(-)	Nut, hex., 1/2"
9	12H 301 A	(-)	Washer, lock, 1/2"
10	24H 1340 A	(-)	Washer, plain, 33/64" x 7/8" x .075"
11	AM 320 T	(-)	Cam
12	M 4215 T	(-)	Sleeve
13	M 226 T	(-)	Spring
14	M 4374 T	(-)	Carrier
15	T 11699 T	(-)	Clip, clutch installation tool (3 used) (use to install replacement parts listed under key 20) (packed 3 in a pkg.)
16	AM 3983 T	(-)	Bearing, throw-out
17	L 372 T	(-)	Screw, cap, special (6 used)
18	12H 303 A	(-)	Washer, lock, 5/16" (6 used)
19	AM 2575 T	(-)	Disk, driven, with facings
20	AM 2576 T	(-)	Plate, pressure
21	19H 1787 A	(-)	Screw, cap, 1/2" x 3" (6 used)
22	T 11595 T	(-)	Plate, flywheel cap screw
23	JD 8511 T	(-)	Bearing, ball, clutch pilot
24	M 1511 T	(-)	Retainer, grease
25	M 21 T	(-)	Gear, ring (sub. for AM648T)
26	AT 11289 T	(-)	Flywheel, with ring gear
27	JD 7758	(-)	Fitting, grease (Alemite no. 1623B)
28	T 11700 T	(-)	Pin, pivot (3 used) (packed 3 in a pkg.)
29	T 11701 T	(-)	Lever, clutch (3 used) (packed 3 in a pkg.)
30	AT 11354 T	(-)	Bracket and lever service kit
31	T 11694 T	(-)	Spring, pressure (3 used) (packed 3 in a pkg.)
32	T 11695 T	(-)	Screw, adjusting cap (3 used)
33	14H 463 A	(-)	Nut, hex., jam, 5/16" (3 used)
34	T 11697 T	(-)	Washer, adjusting screw (3 used)
35	T 11696 T	(-)	Spring, pressure plate return (3 used) (packed 3 in a pkg.)
36	T 11698 T	(-)	Plate, pressure

CLUTCH, PROPELLER SHAFT AND FLYWHEEL FOR TRACTORS WITH
CONTINUOUS-RUNNING POWER TAKE-OFF

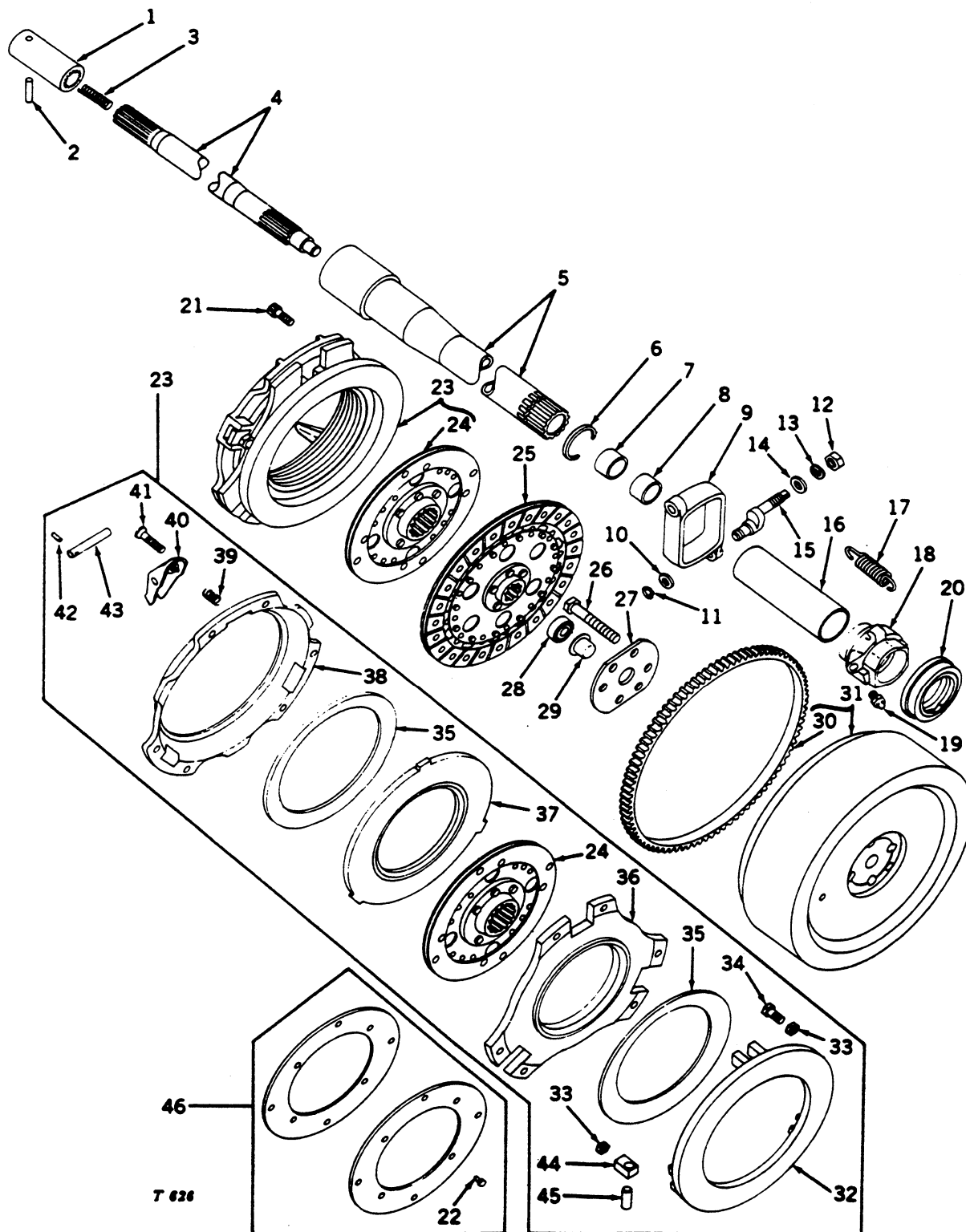

**CLUTCH, PROPELLER SHAFT AND FLYWHEEL FOR TRACTORS WITH
CONTINUOUS-RUNNING POWER TAKE-OFF -- Continued**

Key	Part No.	Serial No.	Description
1	M 3665 T	(-)	Coupling
2	34H 82 A	(-)	Pin, roll, 3/16" x 1-5/8"
3	M 1309 T	(-)	Spring
4	M 3674 T	(-)	Shaft, propeller, inner
5	AM 3359 T	(-)	Tube, propeller shaft, outer
6	M 3827 T	(-)	Ring, snap
7	M 3671 T	(-)	Bushing, rear
8	M 3670 T	(-)	Bushing, front
9	T 15440 T	(-)	Yoke (sub. for M3525T)
10	L 853 T	(-)	Washer, plain, special
11	M 331 T	(-)	Ring, snap (packed 2 in a pkg.)
12	14H 809 A	(-)	Nut, hex., 1/2"
13	12H 301 A	(-)	Washer, lock, 1/2"
14	24H 1340 A	(-)	Washer, plain, 33/64" x 7/8" x .075"
15	AM 320 T	(-)	Cam
16	M 3637 T	(-)	Sleeve
17	M 226 T	(-)	Spring
18	T 10619 T	(-)	Carrier
19	JD 7841	(-)	Fitting, grease (order Alemite Co. no. 1611-C)
20	AT 10500 T	(-)	Bearing, throw-out
21	T 11956 T	(-)	Screw, cap, special (6 used)
22	L 4043 T	(-)	Rivet, special (8 used) (packed 20 in a pkg.)
23	AT 11533 T	(-)	Clutch assembly, with 9" driven disk
24	AM 3419 T	(-)	Disk, driven, with facings, 9"
25	AT 12159 T	(-)	Disk, driven, with facings, 11" (sub. for AM3404T)
26	19H 1787 A	(-)	Screw, cap, 1/2" x 3" (6 used)
27	T 11595 T	(-)	Plate, flywheel, cap screw
28	JD 8511 T	(-)	Bearing, ball, clutch pilot
29	M 1511 T	(-)	Retainer, grease
30	M 21 T	(-)	Gear, ring (sub. for AM648T)
31	AT 11597 T	(-)	Flywheel, with ring gear
32	M 3865 T	(-)	Plate, pressure, 11"
33	14H 463 A	(-)	Nut, hex., jam, 5/16" (6 used)
34	T 13268 T	(-)	Screw, cap, special (3 used) (sub. for M3862T)
35	M 3872 T	(-)	Spring (2 used)
36	T 12180 T	(-)	Plate, flywheel
37	M 3867 T	(-)	Plate, pressure, 9"
38	T 12179 T	(-)	Bracket
39	M 3861 T	(-)	Spring (3 used) (packed 3 in a pkg.)
40	AT 12032 T	(-)	Kit, clutch lever (sub. for M3866T)
	T 12850 T	(-)	Lever (3 used) (when AT12032T has been installed)
41	M 3868 T	(-)	Screw, adjusting (3 used) (packed 3 in a pkg.)
42	T 12851 T	(-)	Pin, special (3 used) (sub. for 34H39A)
43	M 3871 T	(-)	Pin, pivot (3 used) (packed 3 in a pkg.)
44	M 3869 T	(-)	End, rod (3 used) (packed 3 in a pkg.)
45	M 3870 T	(-)	Pin (3 used) (packed 3 in a pkg.)
46	AM 3571 T	(-)	Kit, service, for 9" driven plate

TRANSMISSION HOUSING AND REAR COVER ASSEMBLY

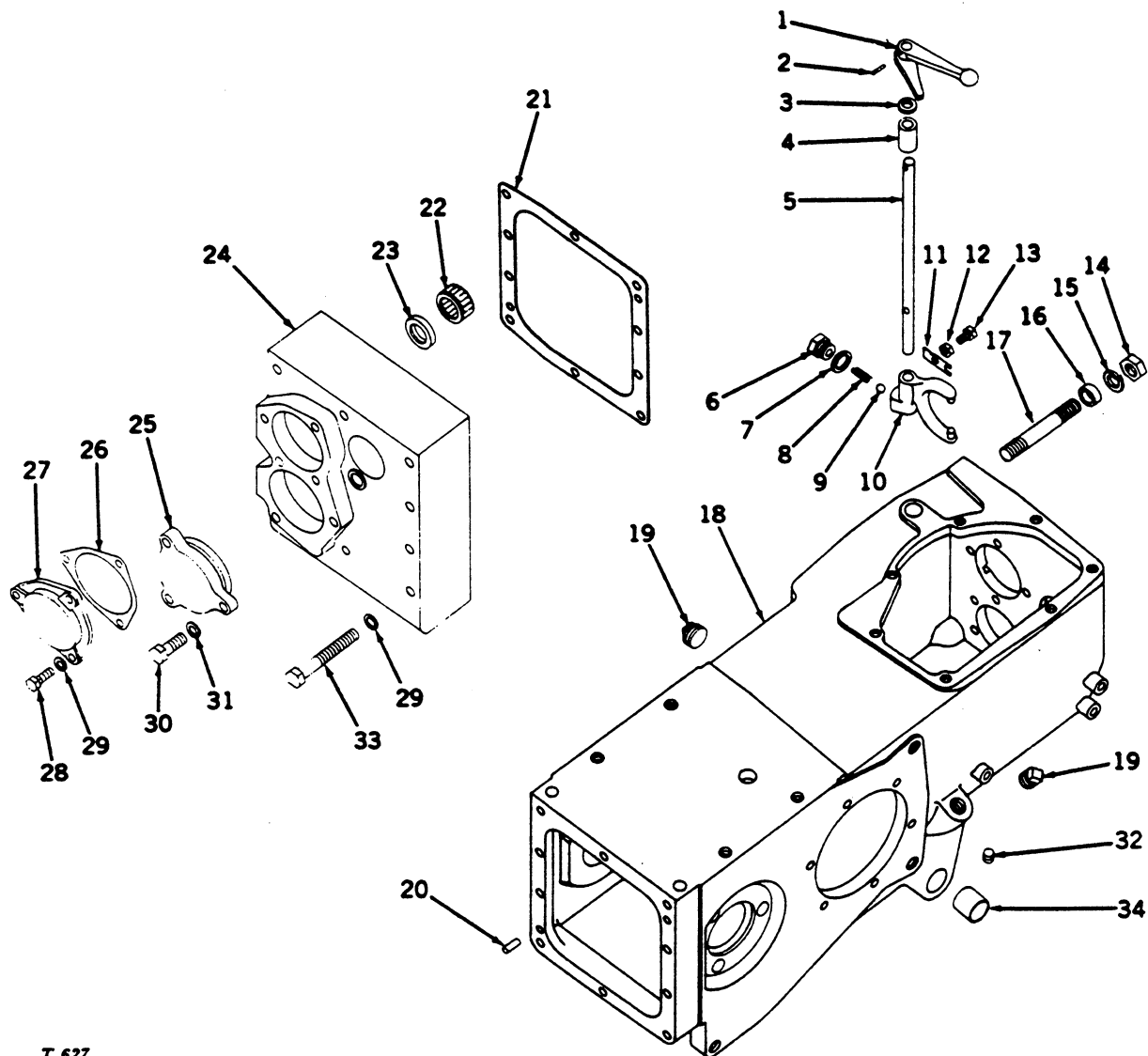

T 627

TRANSMISSION HOUSING AND REAR COVER ASSEMBLY -- Continued

Key	Part No.	Serial No.	Description
1	M 3318 T	(-)	Lever, shifter
2	25H 50 A	(-)	Pin, groov-, 5/32" x 3/4"
3	M 121 T	(-)	Washer, felt
4	M 115 T	(-)	Bushing
5	M 119 T	(-)	Shaft
6	M 124 T	(-)	Holder, poppet
7	L 754 T	(-)	Gasket
8	L 468 T	(-)	Spring
9	405 R	(-)	Ball (sub. for L467T)
10	M 3874 T	(-)	Fork
11	M 123 T	(-)	Lock
12	14H 611 A	(-)	Nut, hex., jam, 5/16"
13	M 3413 T	(-)	Screw, set, special
14	14H 760 A	(-)	Nut, hex., 5/8" (2 used)
15	12H 294 A	(-)	Washer, lock, 5/8" (2 used)
16	M 14 T	(-)	Dowel, hollow (2 used)
17	M 3209 T	(-)	Stud (2 used)
18	M 4258 T	(-)	Case, transmission
19	15H 585 A	(-)	Plug, pipe, sq. hd., 3/4" (2 used)
20	L 4126 T	(-)	Pin, dowel (2 used)
21	T 12840 T	(-)	Gasket (sub. for M174T) (packed 3 in a pkg.)
22	JD 8818 H	(-)	Bearing, needle
23	AT 15561 T	(-)	Seal, oil (sub. for AF1934R)
24	M 3143 T	(-)	Cover, rear
25	M 2347 T	(-)	Cover, powershaft drive
26	M 2346 T	(-)	Gasket
27	M 2345 T	(-)	Cover, high-speed drive
28	19H 1731 A	(-)	Screw, cap, 3/8" x 1" (3 used)
29	12H 304 A	(-)	Washer, lock, 3/8" (12 used)
30	19H 1821 A	(-)	Screw, cap, 7/16" x 1-1/4" (3 used)
31	12H 293 A	(-)	Washer, lock, 7/16" (3 used)
32	15H 275 A	(-)	Plug, pipe, hex. ctsk., 1/4"
33	19H 1697 A	(-)	Screw, cap, 3/8" x 4" (9 used)
34	M 2018 T	(-)	Bushing (2 used) (sub. for M2038T)

FOUR-SPEED TRANSMISSION GEARS AND SHAFTS

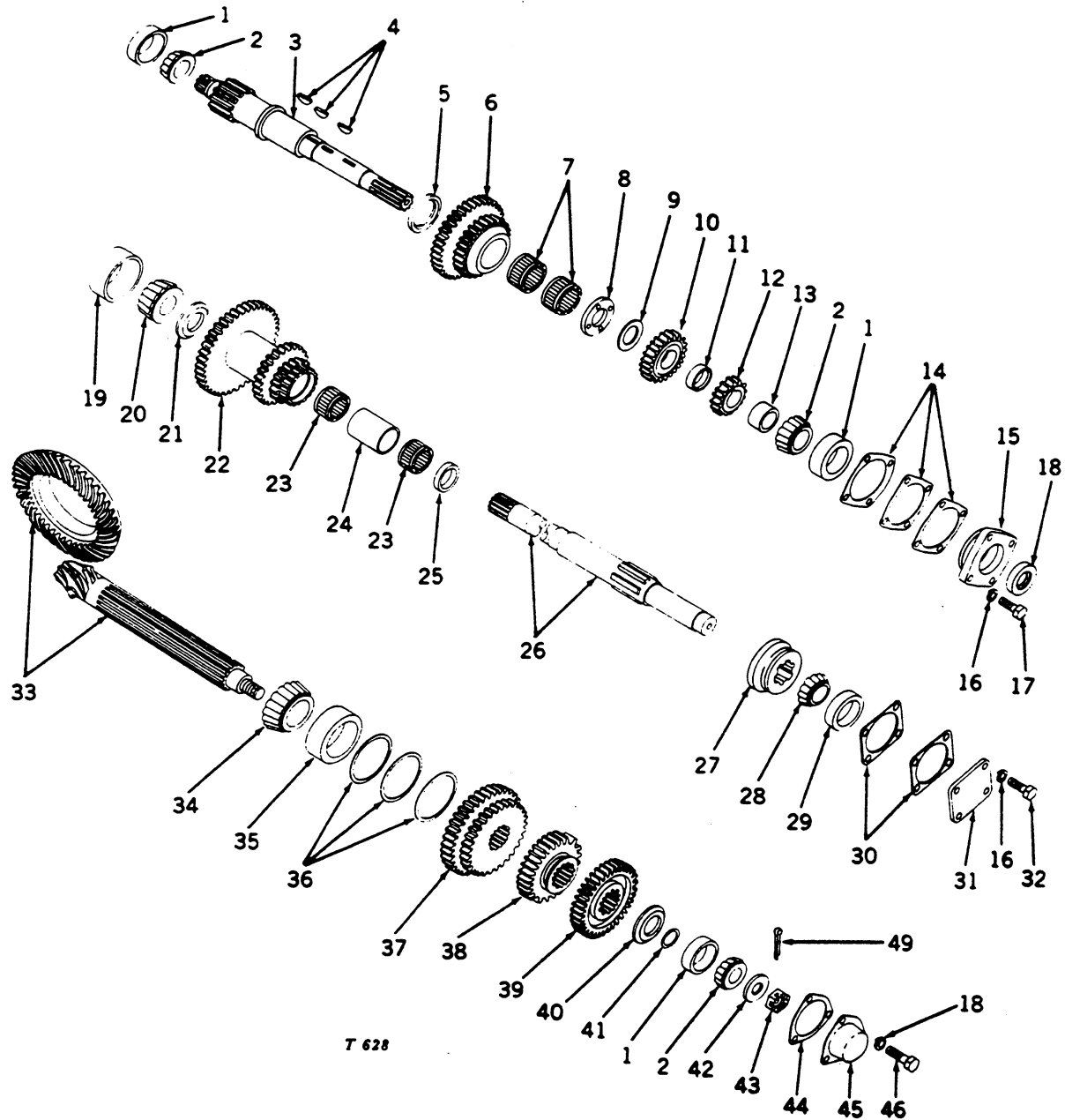

FOUR-SPEED TRANSMISSION GEARS AND SHAFTS -- Continued

Key	Part No.	Serial No.	Description
1	JD 8225 A	(-)	Cup, bearing (3 used)
2	JD 8187 A	(-)	Cone, bearing (3 used)
3	T 10222 T	(-)	Shaft, input
4	26H 82 A	(-)	Key, Woodruff, 1/4" x 7/8" (2 used)
5	T 11999 T	(-)	Washer, rear (sub. for T10247T)
6	M 4268 T	(-)	Gear, first-speed cluster (27 and 37 teeth)
7	JD 7938 T	(-)	Bearing (2 used)
8	M 571 T	(-)	Washer, front
9	M 555 T	(-)	Washer, spring
10	M 143 T	(-)	Gear, fourth-speed (27 teeth) (sub. for AM654T)
11	M 144 T	(-)	Spacer
12	M 1689 T	(-)	Gear, third-speed (16 teeth)
13	M 3584 T	(-)	Spacer
14	M 147 T	(-)	Shim, .002", input shaft, front (use quantity required) (packed 6 in a pkg.)
	M 148 T	(-)	Shim, .005", input shaft, front (use quantity required) (packed 6 in a pkg.)
	M 149 T	(-)	Shim, .010", input shaft, front (use quantity required) (packed 6 in a pkg.)
15	M 3505 T	(-)	Quill
16	12H 304 A	(-)	Washer, lock, 3/8" (11 used)
17	19H 1139 A	(-)	Screw, cap, 3/8" x 1-1/8" (4 used)
18	AL 2122 T	(-)	Seal, oil
19	JD 8230 T	(-)	Cup, bearing
20	JD 8194 T	(-)	Cone, bearing
21	T 11400 T	(-)	Washer, spacer (sub. for M135T)
22	AT 16550 T	(-)	Gear, cluster (19, 26, and 43 teeth) (sub. for AT10746T)
23	JD 7939 T	(-)	Bearing (2 used)
24	M 132 T	(-)	Spacer (sub. for AM658T)
25	M 1926 T	(-)	Washer, front
26	M 4278 T	(-)	Shaft, power
27	M 3590 T	(-)	Coupling
28	JD 8124 T	(-)	Cone, bearing
29	JD 7443 T	(-)	Cup, bearing
30	M 136 T	(-)	Shim, .002", powershaft, front (use quantity required) (packed 10 in a pkg.)
	M 137 T	(-)	Shim, .005", powershaft, front (use quantity required) (packed 10 in a pkg.)
	M 138 T	(-)	Shim, .010", powershaft, front (use quantity required) (packed 5 in a pkg.)
31	M 234 T	(-)	Cover
32	19H 1731 A	(-)	Screw, cap, 3/8" x 1" (4 used)
33	AT 16608 T	(-)	Shaft, output pinion (T18450T) (7 teeth); gear, ring, differential (T18451T) (32 teeth) (matched set) (sub. for AM3912T)
34	JD 8907 T	(-)	Cone, bearing
35	JD 8240 T	(-)	Cup, bearing
36	M 4260 T	(-)	Shim, .002", output shaft (use quantity required) (packed 10 in a pkg.)
	M 4261 T	(-)	Shim, .005", output shaft (use quantity required) (packed 10 in a pkg.)
	M 4262 T	(-)	Shim, .010", output shaft (use quantity required) (packed 10 in a pkg.)
37	M 4209 T	(-)	Gear, second- and reverse-speed sliding (31 and 38 teeth)
38	M 4202 T	(-)	Gear, first- and fourth-speed sliding (24 teeth)
39	M 4206 T	(-)	Gear, third-speed sliding (35 teeth)
40	M 4263 T	(-)	Washer, spacer
41	M 2056 T	(-)	Shim, .002", output shaft, front (use quantity required) (packed 10 in a pkg.)
	M 2057 T	(-)	Shim, .005", output shaft, front (use quantity required) (packed 10 in a pkg.)
	M 2058 T	(-)	Shim, .010", output shaft, front (use quantity required) (packed 10 in a pkg.)
42	M 4259 T	(-)	Washer
43	14H 534 A	(-)	Nut, hex., slotted, 3/4"
44	M 159 T	(-)	Gasket
45	M 160 T	(-)	Cover
46	19H 1936 A	(-)	Screw, cap, 3/8" x 3/4" (3 used)
47	11H 237 A	(-)	Pin, cotter, 1/8" x 2"

FIVE-SPEED TRANSMISSION GEARS AND SHAFTS WITHOUT CONTINUOUS-RUNNING POWER TAKE-OFF

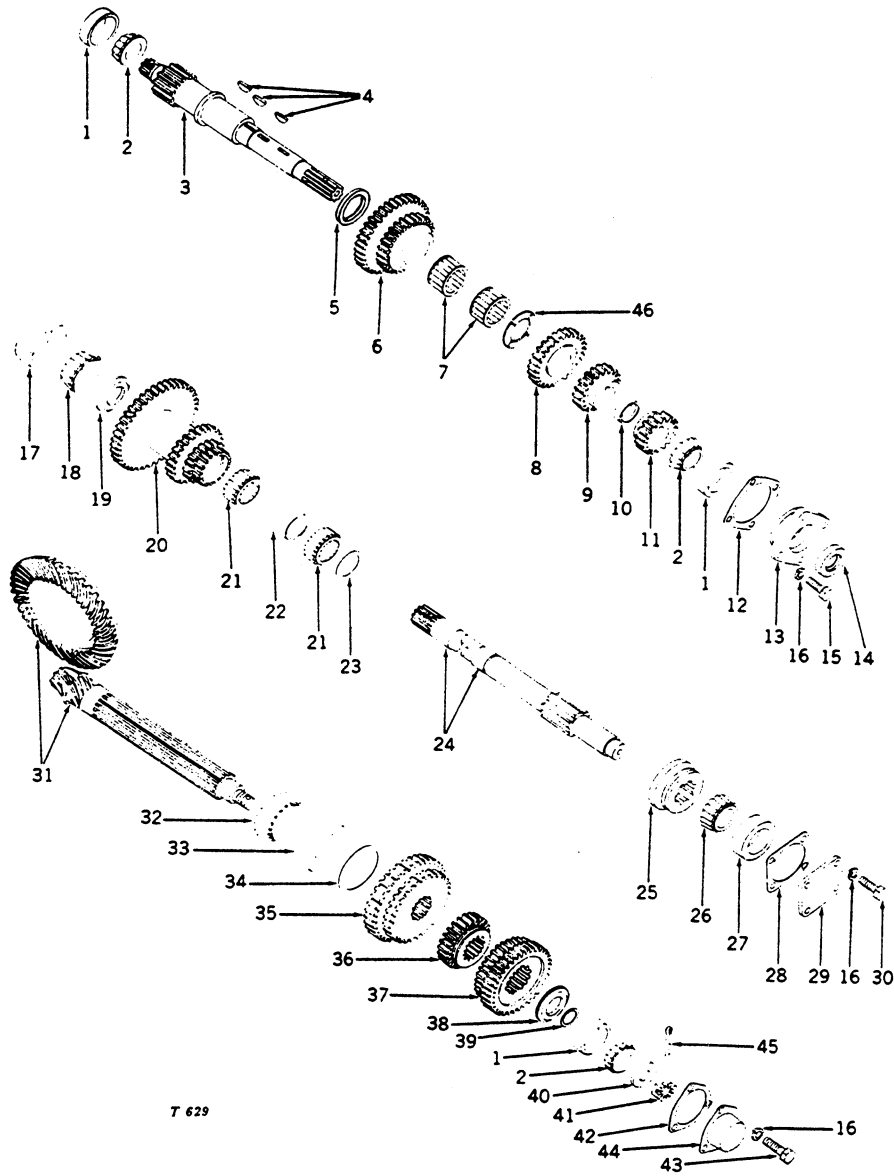

T 629

**FIVE-SPEED TRANSMISSION GEARS AND SHAFTS WITHOUT
CONTINUOUS-RUNNING POWER TAKE-OFF -- Continued**

Key	Part No.	Serial No.	Description
1	JD 8225 A	(-)	Cup, bearing (3 used)
2	JD 8187 A	(-)	Cone, bearing (3 used)
3	T 10221 T	(-)	Shaft, input
4	26H 82 A	(-)	Key, Woodruff, 1/4" x 7/8" (3 used)
5	T 11999 T	(-)	Washer, rear (sub. for T10247T)
6	M 4195 T	(-435425)	Sub. one T12001T, one T11999T, one T18609T, and two JD7927R
	T 12001 T	(435426-)	Gear, first speed cluster (27 and 37 teeth)
7	JD 8823 N	(-435425)	Bearing, needle (2 used)
	JD 7927 R	(435426-)	Bearing, roller (2 used)
8	M 4197 T	(-)	Gear, fifth-speed (27 teeth)
9	M 4271 T	(-)	Gear, fourth-speed (19 teeth)
10	M 144 T	(-)	Spacer
11	M 4270 T	(-)	Gear, third-speed (16 teeth)
12	M 147 T	(-)	Shim, .002", input shaft, front (use quantity required) (packed 6 in a pkg.)
	M 148 T	(-)	Shim, .005", input shaft, front (use quantity required) (packed 6 in a pkg.)
	M 149 T	(-)	Shim, .010", input shaft, front (use quantity required) (packed 6 in a pkg.)
13	M 3505 T	(-)	Quill
14	AL 2122 T	(-)	Seal, oil
15	19H 1139 A	(-)	Screw, cap, 3/8" x 1-1/8" (4 used)
16	12H 304 A	(-)	Washer, lock, 3/8" (11 used)
17	JD 8230 T	(-)	Cup, bearing
18	JD 8194 T	(-)	Cone, bearing
19	T 11400 T	(-)	Washer, spacer (sub. for M135T)
20	AT 16550 T	(-)	Gear, cluster (19, 26, and 43 teeth) (sub. for AT10746T)
21	JD 7939 T	(-)	Bearing (2 used)
22	M 132 T	(-)	Spacer (sub. for AM658T)
23	M 1926 T	(-)	Washer, front
24	M 4278 T	(-)	Shaft, power
25	M 3590 T	(-)	Coupling
26	JD 8124 T	(-)	Cone, bearing
27	JD 7443 T	(-)	Cup, bearing
28	M 136 T	(-)	Shim, .002", powershaft front (use quantity required) (packed 10 in a pkg.)
	M 137 T	(-)	Shim, .005", powershaft front (use quantity required) (packed 10 in a pkg.)
	M 138 T	(-)	Shim, .010", powershaft front (use quantity required) (packed 5 in a pkg.)
29	M 234 T	(-)	Cover
30	19H 1731 A	(-)	Screw, cap, 3/8" x 1" (4 used)
31	AT 16608 T	(-)	Shaft, output pinion (T18450T) (7 teeth); gear, ring, differential (T18451T) (32 teeth) (sub. for AM3912T)
32	JD 8907 T	(-)	Cone, bearing
33	JD 8240 T	(-)	Cup, bearing
34	M 4260 T	(-)	Shim, .002", output shaft, rear (use quantity required) (packed 10 in a pkg.)
	M 4261 T	(-)	Shim, .005", output shaft, rear (use quantity required) (packed 10 in a pkg.)
	M 4262 T	(-)	Shim, .010", output shaft, rear (use quantity required) (packed 10 in a pkg.)
35	M 4209 T	(-)	Gear, second- and reverse-speed sliding (31 and 38 teeth)
36	M 4202 T	(-)	Gear, first- and fifth-speed sliding (24 teeth)
37	T 17608 T	(-)	Gear, third- and fourth-speed driven (32 and 39 teeth) (sub. for AM3898T and AT15106T)
38	M 4263 T	(-)	Washer, spacer
39	M 2056 T	(-)	Shim, .002", output shaft, front (use quantity required) (packed 10 in a pkg.)
	M 2057 T	(-)	Shim, .005", output shaft, front (use quantity required) (packed 10 in a pkg.)
	M 2058 T	(-)	Shim, .010", output shaft, front (use quantity required) (packed 10 in a pkg.)
40	M 4259 T	(-)	Washer
41	14H 534 A	(-)	Nut, hex., slotted, 3/4"
42	M 159 T	(-)	Gasket
43	19H 1936 A	(-)	Screw, cap, 3/8" x 3/4" (3 used)
44	M 160 T	(-)	Cover
45	11H 237 A	(-)	Pin, cotter, 1/8" x 2"
46	T 18609 T	(435426-)	Washer, thrust (sub. for T12000T)

FIVE-SPEED TRANSMISSION GEARS AND SHAFTS WITH CONTINUOUS-RUNNING POWER TAKE-OFF

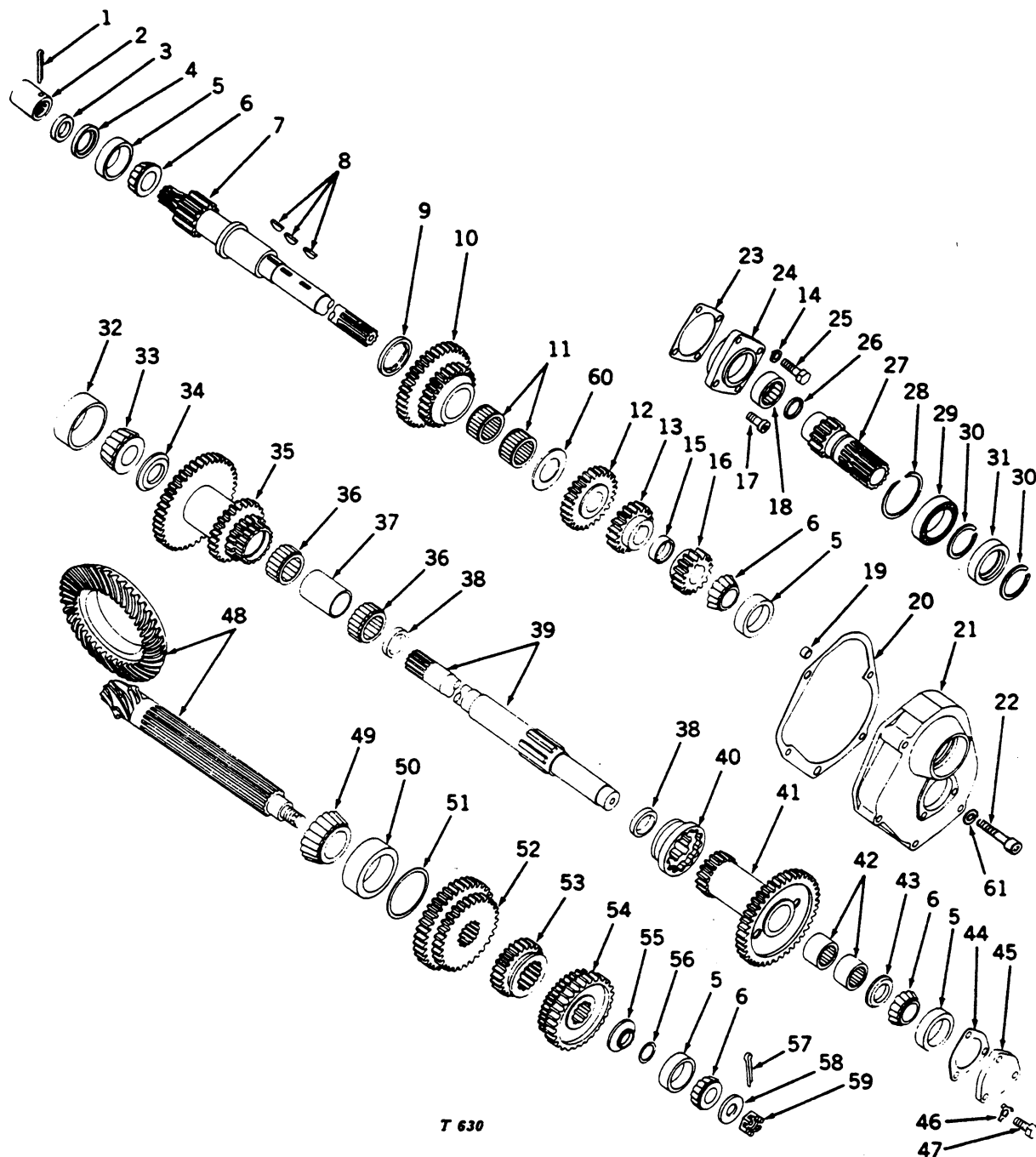

T 630

Key	Part No.	Serial No.	Description
1	11H 222 A	(-)	Pin, cotter, 3/16" x 2"
2	M 2343 T	(-)	Coupling
3	M 3842 T	(-)	Spacer
4	AM 3535 T	(-)	Seal, oil
5	JD 8225 A	(-)	Cup, bearing (4 used)
6	JD 8187 A	(-)	Cone, bearing (4 used)
7	M 3547 T	(-)	Shaft, input
8	26H 82 A	(-)	Key, Woodruff, 1/4" x 7/8" (3 used)
9	T 11999 T	(-)	Washer, rear (sub. for T10247T)
10	M 4195 T	(-435425)	Sub. one T12001T, one T11999T, one T18609T, and two JD7927R
	T 12001 T	(-435426-)	Gear, first speed cluster (27 and 37 teeth)
11	JD 8823 N	(-435425)	Bearing, needle (2 used)
	JD 7927 R	(435426-)	Bearing, roller (2 used)
12	M 4197 T	(-)	Gear, fifth-speed (27 teeth)

**FIVE-SPEED TRANSMISSION GEARS AND SHAFTS WITH CONTINUOUS-
RUNNING POWER TAKE-OFF -- Continued**

Key	Part No.	Serial No.	Description
13	M 4271 T	(-)	Gear, fourth-speed (19 teeth)
14	12H 304 A	(-)	Washer, lock, 3/8"
15	M 144 T	(-)	Spacer
16	M 4270 T	(-)	Gear, third-speed (16 teeth)
17	M 2502 T	(-)	Screw, cap, socket head, 3/8" x 3/4" (3 used)
18	JD 8839 T	(-)	Bearing, needle
19	M 2152 T	(-)	Dowel, hollow (2 used)
20	M 3659 T	(-)	Gasket
21	M 3502 T	(-)	Housing
22	M 3660 T	(-)	Screw, cap, socket head, 3/8" x 2" (5 used)
23	M 147 T	(-)	Shim, .002", input shaft, front (use quantity required) (packed 6 in a pkg.)
	M 148 T	(-)	Shim, .005", input shaft, front (use quantity required) (packed 6 in a pkg.)
	M 149 T	(-)	Shim, .010", input shaft, front (use quantity required) (packed 6 in a pkg.)
24	T 15996 T	(-)	Quill (sub. for T10815T)
25	19H 1139 A	(-)	Screw, cap, 3/8" x 1-1/8"
26	AM 3491 T	(-)	Seal, oil
27	M 3546 T	(-)	Gear, powershaft drive (13 teeth) (560 rpm)
	T 10814 T	(-)	Gear, powershaft drive (20 teeth) (1000 rpm)
28	M 3649 T	(-)	Ring, snap
29	JD 8568 T	(-)	Bearing, ball
30	M 3648 T	(-)	Ring, snap (2 used)
31	AM 3572 T	(-)	Seal, oil
32	JD 8230 T	(-)	Cup, bearing
33	JD 8194 T	(-)	Cone, bearing
34	T 11400 T	(-)	Washer, spacer (sub. for M135T)
35	AT 16550 T	(-)	Gear, cluster (19, 26, and 43 teeth) (sub. for AT10746T)
36	JD 7939 T	(-)	Bearing, roller (2 used)
37	M 132 T	(-)	Spacer (sub. for AM658T)
38	M 1926 T	(-)	Washer (2 used)
39	M 4279 T	(-)	Shaft, power
40	M 3590 T	(-)	Coupling
41	M 3545 T	(-)	Gear, powershaft driven (19 and 43 teeth) (560 rpm)
	T 10813 T	(-)	Gear, powershaft driven (19 and 36 teeth) (1000 rpm)
42	JD 8819 T	(-)	Bearing, needle (2 used)
43	M 3658 T	(-)	Washer, spacer
44	L 279 T	(-)	Shim, .010", powershaft, front (use quantity required) (packed 4 in a pkg.)
	L 280 T	(-)	Shim, .005", powershaft, front (use quantity required) (packed 4 in a pkg.)
	L 281 T	(-)	Shim, .002", powershaft, front (use quantity required) (packed 4 in a pkg.)
45	M 3501 T	(-)	Cover
46	M 112 T	(-)	Lock, screw (3 used) (packed 3 in a pkg.)
47	19H 1731 A	(-)	Screw, cap, 3/8" x 1" (3 used)
48	AT 16608 T	(-)	Shaft, output pinion (T18450T) (7 teeth); gear, ring, differential (T18451T) (32 teeth) (sub. for AM3912T)
49	JD 8907 T	(-)	Cone, bearing
50	JD 8240 T	(-)	Cup, bearing
51	M 4260 T	(-)	Shim, .002", output shaft, rear (use quantity required) (packed 10 in a pkg.)
	M 4261 T	(-)	Shim, .005", output shaft, rear (use quantity required) (packed 10 in a pkg.)
	M 4262 T	(-)	Shim, .010", output shaft, rear (use quantity required) (packed 10 in a pkg.)
52	M 4209 T	(-)	Gear, second- and reverse-speed sliding (31 and 38 teeth)
53	M 4202 T	(-)	Gear, first- and fifth-speed sliding (24 teeth)
54	T 17608 T	(-)	Gear, third- and fourth-speed driven (32 and 35 teeth) (sub. for AM3898T and AT15106T)
55	M 4263 T	(-)	Washer, spacer
56	M 2056 T	(-)	Shim, .002", output shaft, front (use quantity required) (packed 10 in a pkg.)
	M 2057 T	(-)	Shim, .005", output shaft, front (use quantity required) (packed 10 in a pkg.)
	M 2058 T	(-)	Shim, .010", output shaft, front (use quantity required) (packed 10 in a pkg.)
57	11H 237 A	(-)	Pin, cotter, 1/8" x 2"
58	M 4259 T	(-)	Washer
59	14H 534 A	(-)	Nut, hex., slotted, 3/4"
60	T 18609 T	(435426-)	Washer, thrust (sub. for T12000T)
61	T 12471 T	(-)	Washer, copper (2 used)

DIFFERENTIAL ASSEMBLY

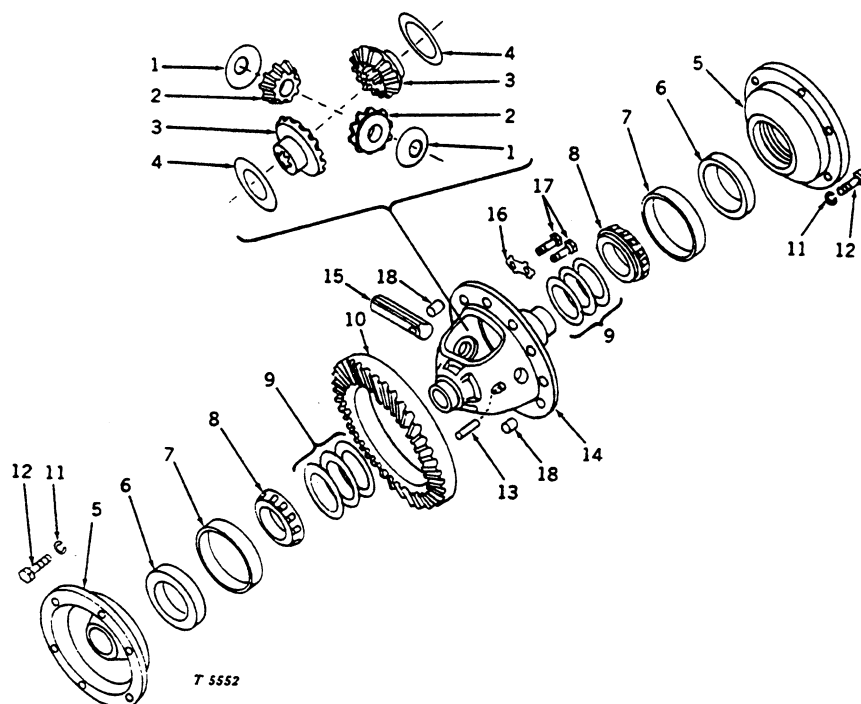

Key	Part No.	Serial No.	Description
1	M 164 T	(-)	Washer (bronze) pinion, thrust (2 used)
2	M 163 T	(-)	Pinion (2 used) (sub. for AM664T)
3	M 1682 T	(-)	Gear (2 used)
4	M 1948 T	(-)	Washer (bronze) gear, thrust (2 used)
5	M 1711 T	(-)	Quill (2 used)
6	AM 253 T	(-)	Seal, oil (2 used)
7	JD 8205 T	(-)	Cup, bearing (2 used)
8	JD 8144 T	(-)	Cone, bearing (2 used)
9	M 808 T	(-)	Shim, .002" (approx. 4 used) (packed 4 in a pkg.)
	M 809 T	(-)	Shim, .005" (approx. 6 used) (packed 6 in a pkg.)
	M 810 T	(-)	Shim, .010" (approx. 12 used) (packed 12 in a pkg.)
10	AT 16608 T	(-)	Shaft, pinion (T18450T) (7 teeth); gear, ring (T18451T) (32 teeth) (matched set) (four- and five-speed transmissions) (sub. for AM3912T)
11	12H 304 A	(-)	Washer, lock, 3/8" (12 used)
12	19H 1139 A	(-)	Screw, cap, 3/8" x 1-1/8" (12 used)
13	25H 100 A	(-)	Pin, groov-, 1/4" x 2"
14	AT 10444 T	(-)	Cage, differential (T10592T), with attaching cap screws, cap screw locks and dowels
15	M 165 T	(-)	Shaft, pinion
16	M 254 T	(-)	Lock, double (6 used) (packed 6 in a pkg.)
17	M 4062 T	(-)	Screw, cap, special, 3/8" x 1-1/8" (10 used)
18	M 4339 T	(-)	Dowel (2 used)

ANCHOR YOKE ASSEMBLY

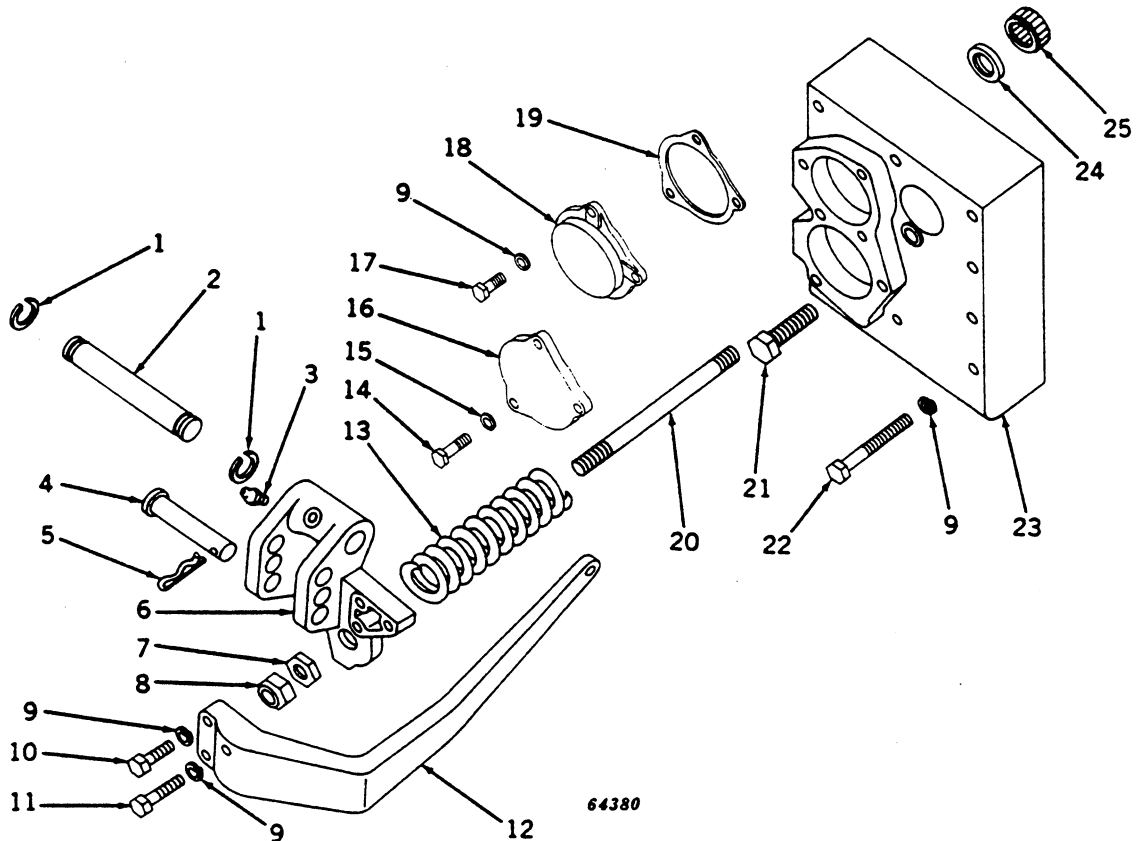

Key	Part No.	Serial No.	Description
1	M 2679 T	(-)	Ring, snap (2 used) (packed 10 in a pkg.)
2	M 2711 T	(-)	Pin
3	JD 7797	(-)	Fitting, grease
4	M 2071 T	(-)	Pin
5	A 3581 R	(-)	Pin, spring locking
6	M 3144 T	(-)	Yoke, anchor
7	M 2203 T	(-)	Nut, hex., special, 5/8"
8	M 2023 T	(-)	Nut, stop, 5/8"
9	12H 304 A	(-)	Washer, lock, 3/8" (15 used)
10	19H 1732 A	(-)	Screw, cap, 3/8" x 1-1/4" (2 used)
11	19H 1801 A	(-)	Screw, cap, 3/8" x 2"
12	M 3171 T	(-)	Arm, control
13	M 2212 T	(-)	Spring
14	19H 1821 A	(-)	Screw, cap, 7/16" x 1-1/4" (3 used)
15	12H 293 A	(-)	Washer, lock, 7/16" (3 used)
16	M 2347 T	(-)	Cover, powershaft drive
17	19H 1731 A	(-)	Screw, cap, 3/8" x 1" (3 used)
18	M 2345 T	(-)	Cover, high-speed drive
19	M 2346 T	(-)	Gasket
20	M 2200 T	(-)	Stud
21	19H 1662 A	(-)	Screw, cap, 5/8" x 2-1/4"
22	19H 1697 A	(-)	Screw, cap, 3/8" x 4" (9 used)
23	M 3143 T	(-)	Cover, rear
24	AT 15561 T	(-)	Seal, oil (sub. for AF1934R)
25	JD 8818 H	(-)	Bearing, needle

FOUR-SPEED TRANSMISSION TOP COVER AND SHIFTING PARTS

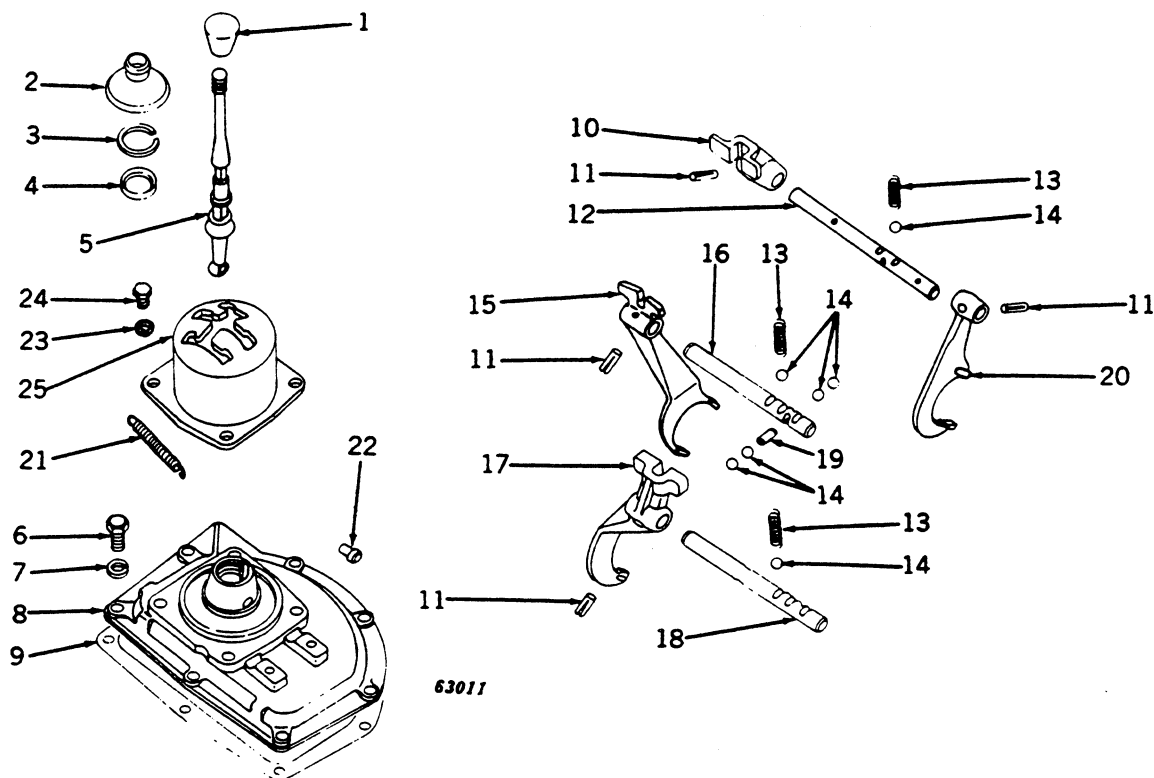

Key	Part No.	Serial No.	Description
1	M 4337 T	(-)	Knob
2	AL 4022 T	(-)	Boot
3	L 4035 T	(-)	Ring, snap
4	L 4027 T	(-)	Bearing
5	M 4284 T	(-)	Lever, shift
6	19H 1731 A	(-)	Screw, cap, 3/8" x 1" (7 used)
7	12H 304 A	(-)	Washer, lock, 3/8" (7 used)
8	M 3958 T	(-)	Cover
9	M 186 T	(-)	Gasket (packed 5 in a pkg.)
10	T 15756 T	(-)	Shifter, third-speed (sub. for M4266T)
11	25H 903 A	(-)	Pin, groov-, 7/32" x 1-1/8" (4 used)
12	M 4111 T	(-)	Shaft, third-speed shift
13	L 468 T	(-)	Spring (3 used)
14	405 R	(-)	Ball (7 used) (sub. for L467T)
15	M 4210 T	(-)	Fork, first- and fourth-speed shift
16	M 4112 T	(-)	Shaft, first- and fourth-speed shift
17	T 16267 T	(-)	Fork, second- and reverse-speed shift (sub. for M3967T)
18	M 4128 T	(-)	Shaft, second- and reverse-speed shift
19	M 180 T	(-)	Pin, inter-lock
20	M 4211 T	(-)	Fork, third-speed shift
21	M 3985 T	(-)	Spring
22	M 1970 T	(-)	Pin, lock
23	12H 303 A	(-)	Washer, lock, 5/16" (4 used)
24	19H 1813 A	(-)	Screw, cap, 5/16" x 5/8" (4 used)
25	M 3977 T	(-)	Guide, shifter

FIVE-SPEED TRANSMISSION TOP COVER AND SHIFTING PARTS

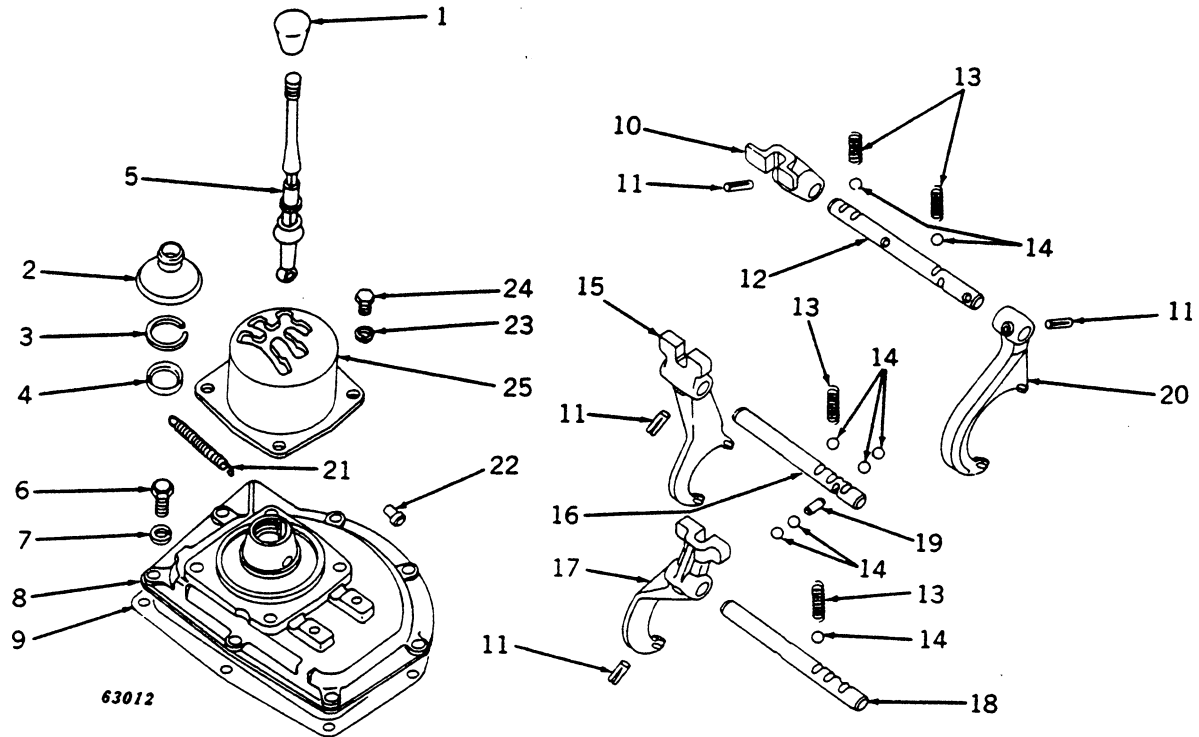

Key	Part No.	Serial No.	Description
1	M 4338 T	(-)	Knob
2	AL 4022 T	(-)	Boot
3	L 4035 T	(-)	Ring, snap
4	L 4027 T	(-)	Bearing
5	M 4284 T	(-)	Lever, shift
6	19H 1731 A	(-)	Screw, cap, 3/8" x 1" (7 used)
7	12H 304 A	(-)	Washer, lock, 3/8" (7 used)
8	M 3958 T	(-)	Cover
9	M 186 T	(-)	Gasket (packed 5 in a pkg.)
10	T 15756 T	(-)	Shifter (sub. for M4266T)
11	25H 903 A	(-)	Pin, groov-, 7/32" x 1-1/8" (4 used)
12	T 18592 T	(-)	Shaft, third- and fourth-speed shift (sub. for M4264T)
13	L 468 T	(-)	Spring (3 used)
14	405 R	(-)	Ball (7 used) (sub. for L467T)
15	T 11321 T	(-)	Fork, first- and fifth-speed shift
16	M 4265 T	(-)	Shaft, first- and fifth-speed shift
17	T 16267 T	(-)	Fork, second- and reverse-speed shift (sub. for M3967T)
18	M 4128 T	(-)	Shaft, second- and reverse-speed shift
19	M 180 T	(-)	Pin, inter-lock
20	M 4203 T	(-)	Fork, third- and fourth-speed shift
21	M 3985 T	(-)	Spring
22	M 1970 T	(-)	Pin, lock
23	12H 303 A	(-)	Washer, lock, 5/16" (4 used)
24	19H 1813 A	(-)	Screw, cap, 5/16" x 5/8" (4 used)
25	M 4267 T	(-)	Guide, shifter

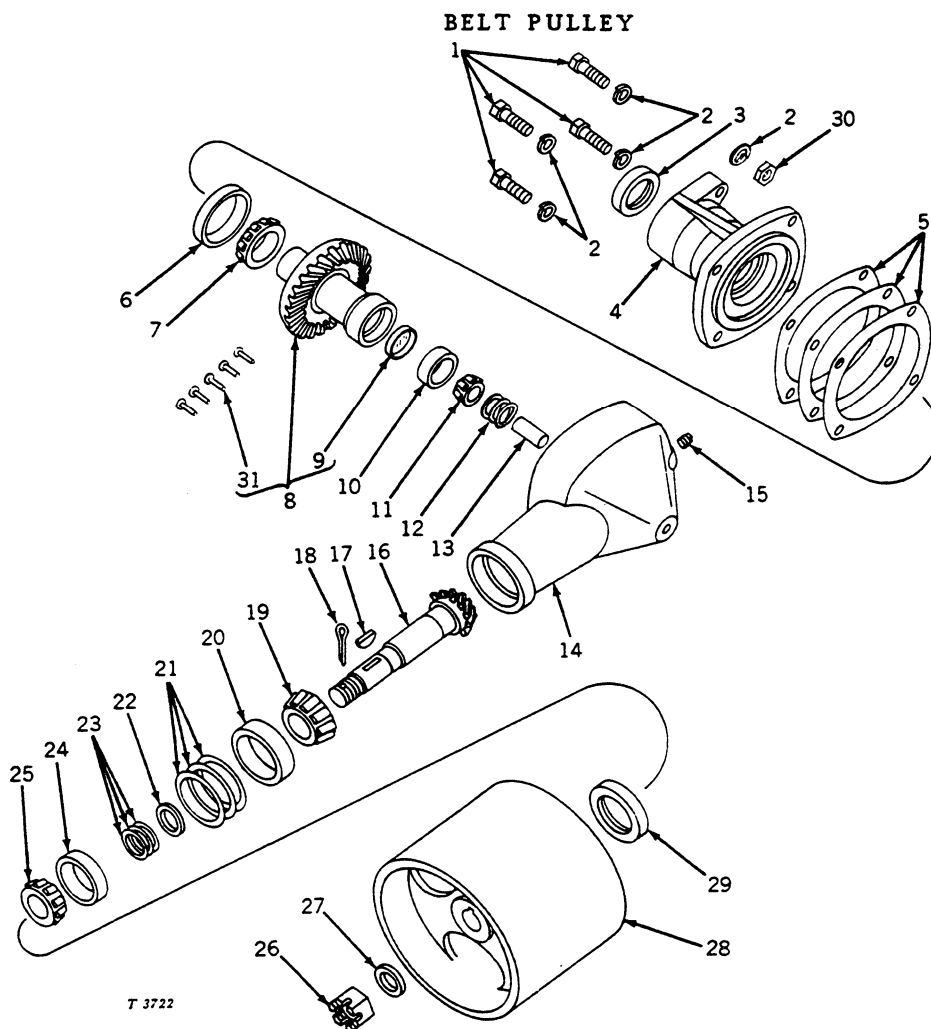

Key	Part No.	Serial No.	Description
1	19H 1721 A	(-)	Screw, cap, 1/2" x 1-1/2" (4 used)
2	12H 301 A	(-)	Washer, lock, 1/2" (5 used)
3	AT 12542 T	(-)	Seal, oil (sub. for AM1977T)
4	M 1784 T	(-)	Quill
5	M 2050 T	(-)	Shim, gear case quill, .002" (approx. 2 used) (packed 2 in a pkg.)
	M 2051 T	(-)	Shim, gear case quill, .005" (approx. 1 used) (packed 2 in a pkg.)
	M 2052 T	(-)	Shim, gear case quill, .010" (approx. 6 used) (packed 2 in a pkg.)
6	JD 8220 T	(-)	Cup, bearing
7	JD 8179 T	(-)	Cone, bearing
8	AM 1978 T	(-)	Gear, drive, assembly (560 rpm)
	AT 10670 T	(-)	Gear, drive, assembly (1000 rpm)
9	M 2206 T	(-)	Plug, cup
10	JD 7438 R	(-)	Cup, bearing
11	JD 8135 R	(-)	Cone, bearing
12	M 2053 T	(-)	Shim, bearing shaft, .002" (approx. 2 used) (packed 2 in a pkg.)
	M 2054 T	(-)	Shim, bearing shaft, .005" (approx. 2 used) (packed 2 in a pkg.)
	M 2055 T	(-)	Shim, bearing shaft, .010" (approx. 3 used) (packed 2 in a pkg.)
13	M 1996 T	(-)	Shaft
14	AM 1979 T	(-)	Case (M1785T) with shaft
15	15H 623 A	(-)	Plug, pipe, sq. hd., 3/8"
16	M 1696 T	(-)	Shaft
17	26H 23 A	(-)	Key, Woodruff, 5/16" x 1"
18	11H 222 A	(-)	Pin, cotter, 3/16" x 2"
19	JD 8180 T	(-)	Cone, bearing
20	JD 8221 T	(-)	Cup, bearing
21	M 2059 T	(-)	Shim, pulley shaft, inner bearing, .002" (approx. 2 used) (packed 3 in a pkg.)
	M 2060 T	(-)	Shim, pulley shaft, inner bearing, .005" (approx. 2 used) (packed 3 in a pkg.)
	M 2061 T	(-)	Shim, pulley shaft, inner bearing, .010" (approx. 3 used) (packed 3 in a pkg.)
22	M 2123 T	(-)	Spacer

BELT PULLEY -- Continued

Key	Part No.	Serial No.	Description
23	M 2056 T	(-)	Shim, pulley shaft, .002" (approx. 2 used) (packed 10 in a pkg.)
	M 2057 T	(-)	Shim, pulley shaft, .005" (approx. 3 used) (packed 10 in a pkg.)
	M 2058 T	(-)	Shim, pulley shaft, .010" (approx. 5 used) (packed 10 in a pkg.)
24	JD 7449 D	(-)	Cup, bearing
25	JD 8134 D	(-)	Cone, bearing
26	14H 540 A	(-)	Nut, hex., 1"
27	24H 1452 A	(-)	Washer, plain, 1-1/32" x 1-3/4" x .105"
28	M 1786 T	(-)	Pulley, belt, dia. 9" (560 rpm)
	M 2521 T	(-)	PULLEY, BELT, DIA., 5-5/8" (560 RPM)
	T 10830 T	(-)	Pulley, belt, dia., 5" (1000 rpm)
29	AM 1717 T	(-)	Seal, oil
30	14H 809 A	(-)	Nut, hex., 1/2"
31	16H 698 A	(-)	Rivet, 1/4" x 1" (5 used)
..	AM 1947 T	(-)	BELT PULLEY (ATTACHMENT) (560 RPM)
..	AT 10658 T	(-)	BELT PULLEY (ATTACHMENT) (1000 RPM)

POWERSHAFT ATTACHMENT

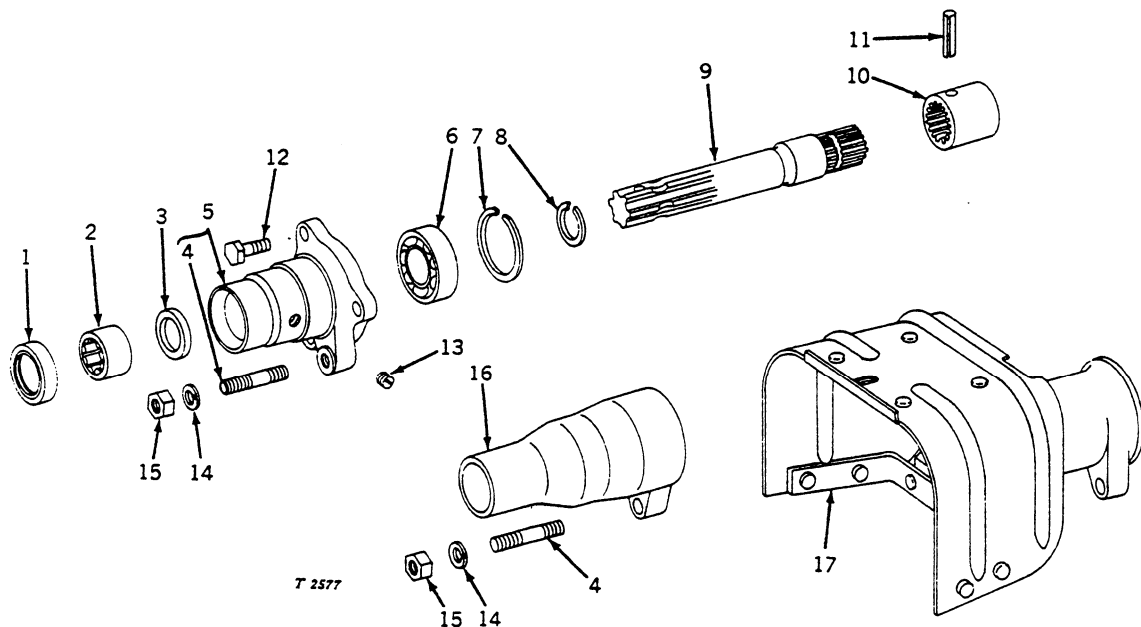

Key	Part No.	Serial No.	Description
1	AM 253 T	(-)	Seal, oil
2	JD 8819 T	(-)	Bearing, needle
3	AM 2553 T	(-)	Seal, oil
4	M 2017 T	(-)	Stud
5	AM 2750 T	(-)	Housing (M2915T) with stud
6	JD 7198 T	(-)	Bearing, ball
7	M 2354 T	(-)	Ring, snap
8	M 2353 T	(-)	Ring, snap
9	M 2916 T	(-)	Shaft (560 rpm)
	T 10827 T	(-)	Shaft (1000 rpm)
10	M 2746 T	(-)	Coupling
11	34H 200 A	(-)	Pin, roll, 1/4" x 1-3/4"
12	19H 1821 A	(-)	Screw, cap, 7/16" x 1-1/4" (3 used)
13	15H 566 A	(-)	Plug, pipe, slotted, 1/8"
14	12H 301 A	(-)	Washer, lock, 1/2"
15	14H 809 A	(-)	Nut, hex., 1/2"
16	M 1800 T	(-)	Guard
17	AT 10664 T	(-)	Shield, powershaft
..	AM 2749 T	(-)	POWER TAKE-OFF ASSEMBLY (INCLUDES KEYS 1 THRU 11 AND KEY 13) (560 RPM)
..	AM 2748 T	(-)	POWER TAKE-OFF (ATTACHMENT WITH GUARD AND SHIELD) (560 RPM)
..	AT 11453 T	(-)	POWER TAKE-OFF (ATTACHMENT WITH GUARD AND SHIELD) (1000 RPM)

Capital letters indicates an attachment. Attachments must be ordered separately from replacement parts.

FINAL DRIVE ASSEMBLY

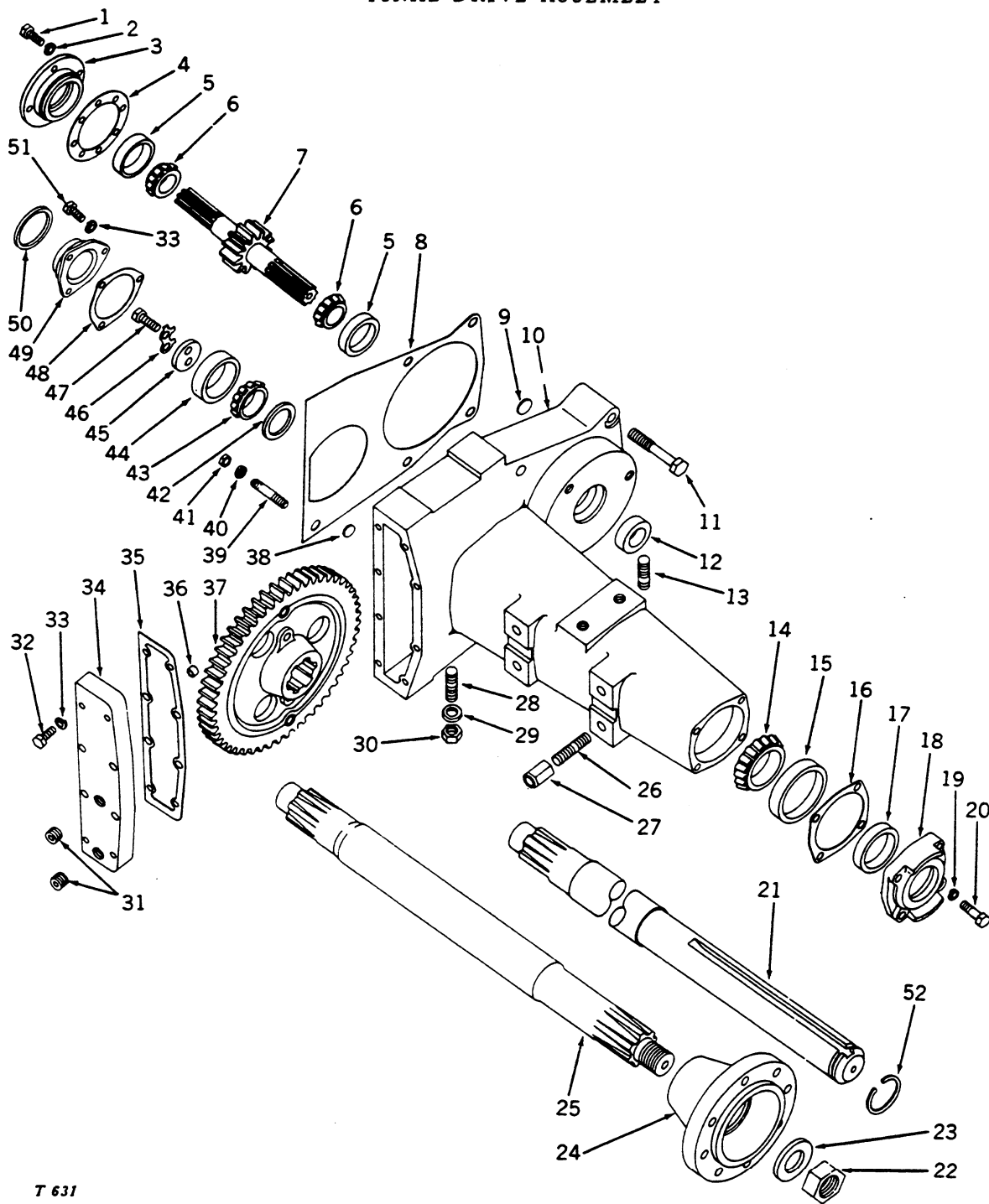

T 631

FINAL DRIVE ASSEMBLY -- Continued

Key	Part No.	Serial No.	Description
1	19H 1905 A	(-)	Screw, cap, 5/16" x 1" (4 used)
2	12H 303 A	(-)	Washer, lock, 5/16" (4 used)
3	M 3129 T	(-)	Quill
4	M 994 T	(-)	Shim, .002" (approx. 2 used) (packed 4 in a pkg.)
	M 995 T	(-)	Shim, .005" (approx. 2 used) (packed 4 in a pkg.)
	M 996 T	(-)	Shim, .010" (approx. 2 used) (packed 4 in a pkg.)
5	JD 8230 T	(-)	Cup, bearing (2 used)
6	JD 8194 T	(-)	Cone, bearing (2 used)
7	M 4440 T	(-)	Shaft with pinion (21 teeth)
8	M 3159 T	(-)	Gasket
9	30H 15 A	(-)	Plug, expansion, 1-1/8" (2 used)
10	AT 10772 T	(-)	Housing, final drive (T10917T, T10918T, and T10919T) with expansion plugs
11	M 2671 T	(-)	Screw, cap, special, 5/8" x 3-3/4" (4 used)
12	AM 2924 T	(-)	Seal, oil
13	M 3127 T	(-)	Stud, front
14	JD 7589 T	(-)	Cone, bearing
15	JD 8315 T	(-)	Cup, bearing
16	M 1002 T	(-)	Shim, .002" (approx. 2 used) (packed 4 in a pkg.)
	M 1003 T	(-)	Shim, .005" (approx. 2 used) (packed 4 in a pkg.)
	M 1004 T	(-)	Shim, .010" (approx. 2 used) (packed 4 in a pkg.)
17	AM 939 T	(-)	Seal, oil
18	M 1001 T	(-)	Quill (sub. for AM972T)
19	12H 293 A	(-)	Washer, lock, 7/16" (4 used)
20	19H 1978 A	(-)	Screw, cap, 7/16" x 1-1/2" (4 used)
21	T 19074 T	(-)	Shaft, axle, 38" (sub. for M3807T)
	T 19075 T	(-)	Shaft, axle, 33-1/2" (sub. for T10170T)
22	14H 656 A	(-)	Nut, hex., 1-1/2" (power adjusted wheels)
23	24H 1542 A	(-)	Washer, plain, 1-17/32" x 3" x 5/16" (power adjusted wheels)
24	M 3419 T	(-)	Hub (power adjusted wheels)
25	T 18205 T	(-)	Shaft, axle (power adjusted wheels) (sub. for M3151T)
26	A 5292 R	(-)	Stud (4 used)
27	AA 4963 R	(-)	Nut, hex., special (4 used)
28	M 3210 T	(-)	Stud, rear
29	M 1554 T	(-)	Washer, special (2 used)
30	14H 760 A	(-)	Nut, hex., 5/8" (2 used)
31	15H 624 A	(-)	Plug, pipe, hex. ctsk., 1/2" (2 used)
32	19H 1801 A	(-)	Screw, cap, 3/8" x 2" (8 used)
33	12H 304 A	(-)	Washer, lock, 3/8" (11 used)
34	M 3132 T	(-)	Pan, left housing
	M 3133 T	(-)	Pan, right housing
35	M 3124 T	(-)	Gasket
36	M 2152 T	(-)	Dowel, hollow (4 used)
37	AM 4008 T	(-)	Gear assembly (M3125T and M4439T) (64 teeth)
38	30H 11 A	(-)	Plug, expansion, 7/8" (used in replacement final drive housing only)
39	M 3489 T	(-)	Stud
40	12H 294 A	(-)	Washer, lock, 5/8"
41	14H 760 A	(-)	Nut, hex., 5/8"
42	M 1005 T	(-)	Washer
43	JD 7590 T	(-)	Cone, bearing
44	JD 8314 T	(-)	Cup, bearing
45	M 2369 T	(-)	Retainer
46	M 2370 T	(-)	Lock, cap screw
47	19H 1741 A	(-)	Screw, cap, 1/2" x 1-1/8" (2 used)
48	M 3126 T	(-)	Gasket
49	M 3583 T	(-)	Cover
50	M 3724 T	(-)	Ring, sealing
51	19H 1731 A	(-)	Screw, cap, 3/8" x 1" (3 used)
52	M 1515 T	(-)	Ring, snap

FRONT END SUPPORT (WITH REGULAR FRONT AXLE)

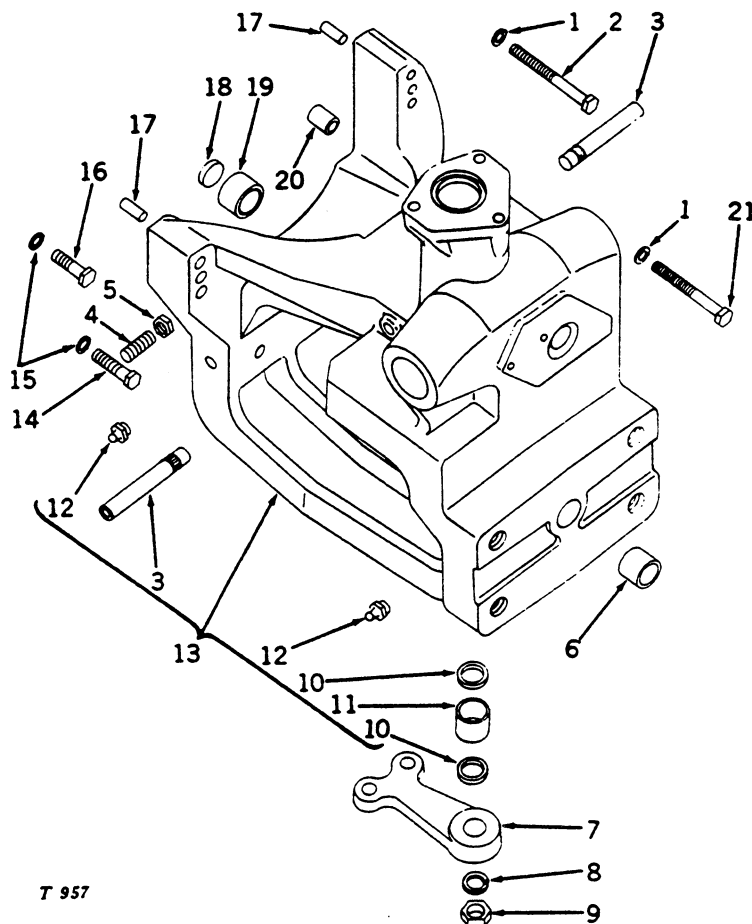

T 957

Key	Part No.	Serial No.	Description
1	12H 304 A	(-)	Washer, lock, 3/8" (4 used)
2	19H 2186 A	(-)	Screw, cap, 3/8" x 4-1/2" (3 used)
3	M 2669 T	(-)	Support, radiator (2 used)
4	22H 716 A	(-)	Screw, set, 1/2" x 1-1/2" (2 used)
5	14H 826 A	(-)	Nut, hex., jam, 1/2" (2 used)
6	M 3292 T	(-)	Bushing, front
7	T 11330 T	(-)	Arm, steering
8	12H 245 A	(-)	Washer, lock, 7/8"
9	M 2837 T	(-)	Nut, steering arm
10	R 35645 R	(-)	Seal, oil (2 used) (sub. for AM2555T)
11	M 2670 T	(-)	Bushing
12	JD 7759	(-)	Fitting, grease (2 used)
13	AT 11541 T	(-)	Support, front end (T11861T), with radiator supports, oil seals, bushings, grease fittings, and dowel pins
14	19H 2184 A	(-)	Screw, cap, 7/16" x 2-1/4" (2 used)
15	12H 293 A	(-)	Washer, lock, 7/16" (4 used)
16	19H 2183 A	(-)	Screw, cap, 7/16" x 2" (2 used)
17	T 11613 T	(-)	Pin, dowel (2 used)
18	M 4110 T	(-)	Plug
19	M 1111 T	(-)	Bushing, rear
20	T 12192 T	(-435349)	Spacer
21	19H 2186 A	(-)	Screw, cap, 3/8" x 4-1/2" (lower left)

FRONT END SUPPORT (WITH SWEEP-BACK FRONT AXLE)

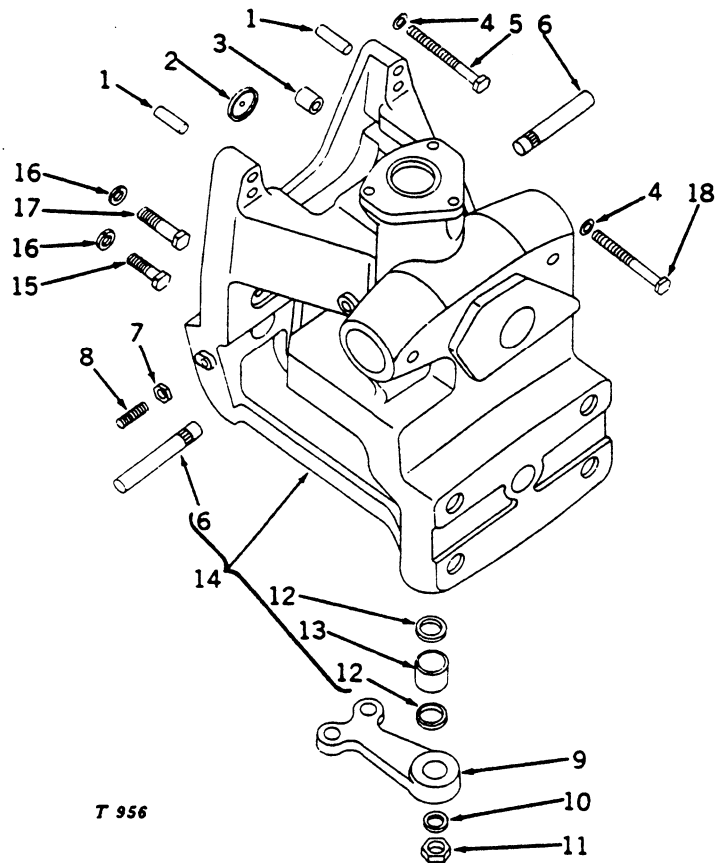

Key	Part No.	Serial No.	Description
1	T 11613 T	(-)	Pin, dowel (2 used)
2	M 4110 T	(-)	Plug
3	T 12192 T	(-435349)	Spacer
4	12H 304 A	(-)	Washer, lock, 3/8" (4 used)
5	19H 2186 A	(-)	Screw, cap, 3/8" x 4-1/2" (3 used)
6	M 2669 T	(-)	Support, radiator (2 used)
7	22H 716 A	(-)	Screw, set, 1/2" x 1-1/2" (2 used)
8	14H 826 A	(-)	Nut, hex., jam, 1/2" (2 used)
9	T 12202 T	(-)	Arm, steering
10	12H 245 A	(-)	Washer, lock, 7/8"
11	M 2837 T	(-)	Nut, steering arm
12	AM 2555 T	(-)	Seal, oil (2 used)
13	M 2670 T	(-)	Bushing
14	AT 11755 T	(-)	Support, front end (T12204T), with radiator supports, oil seals, bushing, and dowel pins
15	19H 2184 A	(-)	Screw, cap, 7/16" x 2-1/4" (2 used)
16	12H 293 A	(-)	Washer, lock, 7/16" (4 used)
17	19H 2183 A	(-)	Screw, cap, 7/16" x 2" (2 used)
18	19H 2186 A	(-)	Screw, cap, 3/8" x 4-1/2" (lower left)

MANUAL STEERING GEAR AND SUPPORT

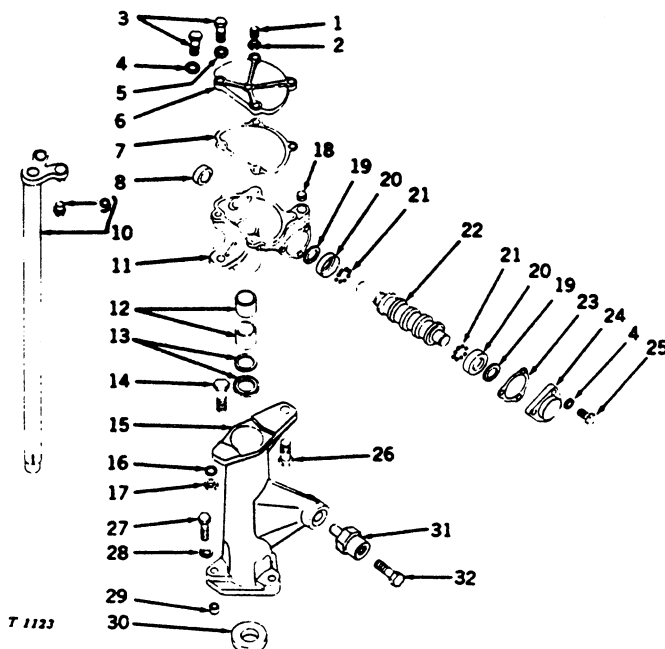

Key	Part No.	Serial No.	Description
1	M 937 T	(-)	Screw, adjusting
2	14H 469 A	(-)	Nut, hex., jam, 7/16"
3	M 735 T	(-)	Screw, cap, special (4 used)
4	M 728 T	(-)	Washer, copper (5 used)
5	12H 303 A	(-)	Washer, lock, 5/16" (2 used)
6	M 2838 T	(-)	Cover, top
7	M 2839 T	(-)	Gasket
8	AM 2684 T	(-)	Seal, oil
9	AM 1514 T	(-)	Stud, lever shaft (pkg. of 2) (1 pkg. used)
10	AM 2683 T	(-)	Lever shaft assembly
11	AM 2724 T	(-)	Housing, with bushings and oil seals
12	P 44271 H	(-)	Bushing, trunnion (2 used)
13	AM 906 T	(-)	Seal, oil, with cork washer
14	19H 1800 A	(-)	Screw, cap, 3/8" x 1-1/2"
15	T 10553 T	(-)	Support, steering gear
16	12H 304 A	(-)	Washer, lock, 3/8"
17	14H 812 A	(-)	Nut, hex., 3/8"
18	15H 604 A	(-)	Plug, pipe, sq. hd., 1/4"
19	M 933 T	(-)	Ring, snap (2 used)
20	M 932 T	(-)	Cup, ball bearing (2 used) (packed 2 in a pkg.)
21	R 26552 R	(-)	Ball bearing (22 used) (sub. for M719T)
22	M 2573 T	(-)	Worm, steering
23	M 720 T	(-)	Shim, .002" (use quantity required) (packed 5 in a pkg.)
	M 721 T	(-)	Shim, .003" (use quantity required) (packed 5 in a pkg.)
	M 722 T	(-)	Shim, .010" (use quantity required) (packed 3 in a pkg.)
24	AM 3669 T	(-)	Cover, front, with washers and cap screws
25	19H 2127 A	(-)	Screw, cap, 5/16" x 7/8" (3 used)
26	JD 19 R	(-)	Bolt, special
27	19H 1899 A	(-)	Screw, cap, 7/16" x 2" (3 used)
28	12H 293 A	(-)	Washer, lock, 7/16" (3 used)
29	M 827 T	(-)	Dowel, hollow
30	M 4377 T	(-)	Washer
31	T 13041 T	(-)	Spacer
32	19H 1835 A	(-)	Screw, cap, 3/4" x 1-1/2"

POWER STEERING GEAR AND SUPPORT

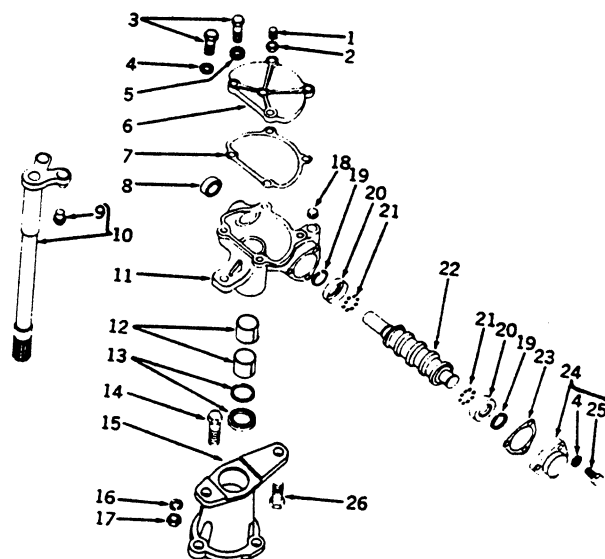

60279

Key	Part No.	Serial No.	Description
1	M 937 T	(-)	Screw, adjusting
2	14H 469 A	(-)	Nut, hex., jam, 7/16"
3	M 735 T	(-)	Screw, cap, special (4 used)
4	M 728 T	(-)	Washer, copper (5 used)
5	12H 303 A	(-)	Washer, lock, 5/16" (2 used)
6	M 2838 T	(-)	Cover, top
7	M 2839 T	(-)	Gasket
8	AM 2684 T	(-)	Seal, oil
9	AM 1514 T	(-)	Stud, lever, shaft (pkg. of 2) (1 pkg. used)
10	AM 3976 T	(-)	Lever shaft assembly
11	AM 2724 T	(-)	Housing, with bushings and oil seals
12	P 44271 H	(-)	Bushing, trunnion (2 used)
13	AM 906 T	(-)	Seal, oil, with cork washer
14	19H 1800 A	(-)	Screw, cap, 3/8" x 1-1/2"
15	M 4244 T	(-)	Support, steering gear
16	12H 304 A	(-)	Washer, lock, 3/8"
17	14H 812 A	(-)	Nut, hex., 3/8"
18	15H 604 A	(-)	Plug, pipe, sq. hd., 1/4"
19	M 933 T	(-)	Ring, snap (2 used)
20	M 932 T	(-)	Cup, ball bearing (2 used) (packed 2 in a pkg.)
21	R 26552 R	(-)	Ball bearing (22 used) (sub. for M719T)
22	M 2573 T	(-)	Worm, steering
23	M 720 T	(-)	Shim, .002" (use quantity required) (packed 5 in a pkg.)
	M 721 T	(-)	Shim, .003" (use quantity required) (packed 5 in a pkg.)
	M 722 T	(-)	Shim, .010" (use quantity required) (packed 3 in a pkg.)
24	AM 3669 T	(-)	Cover, front, with cap screws and washers
25	19H 2127 A	(-)	Screw, cap, 5/16" x 7/8" (3 used)
26	JD 19 R	(-)	Bolt, special

POWER STEERING RACK AND PINION ASSEMBLY

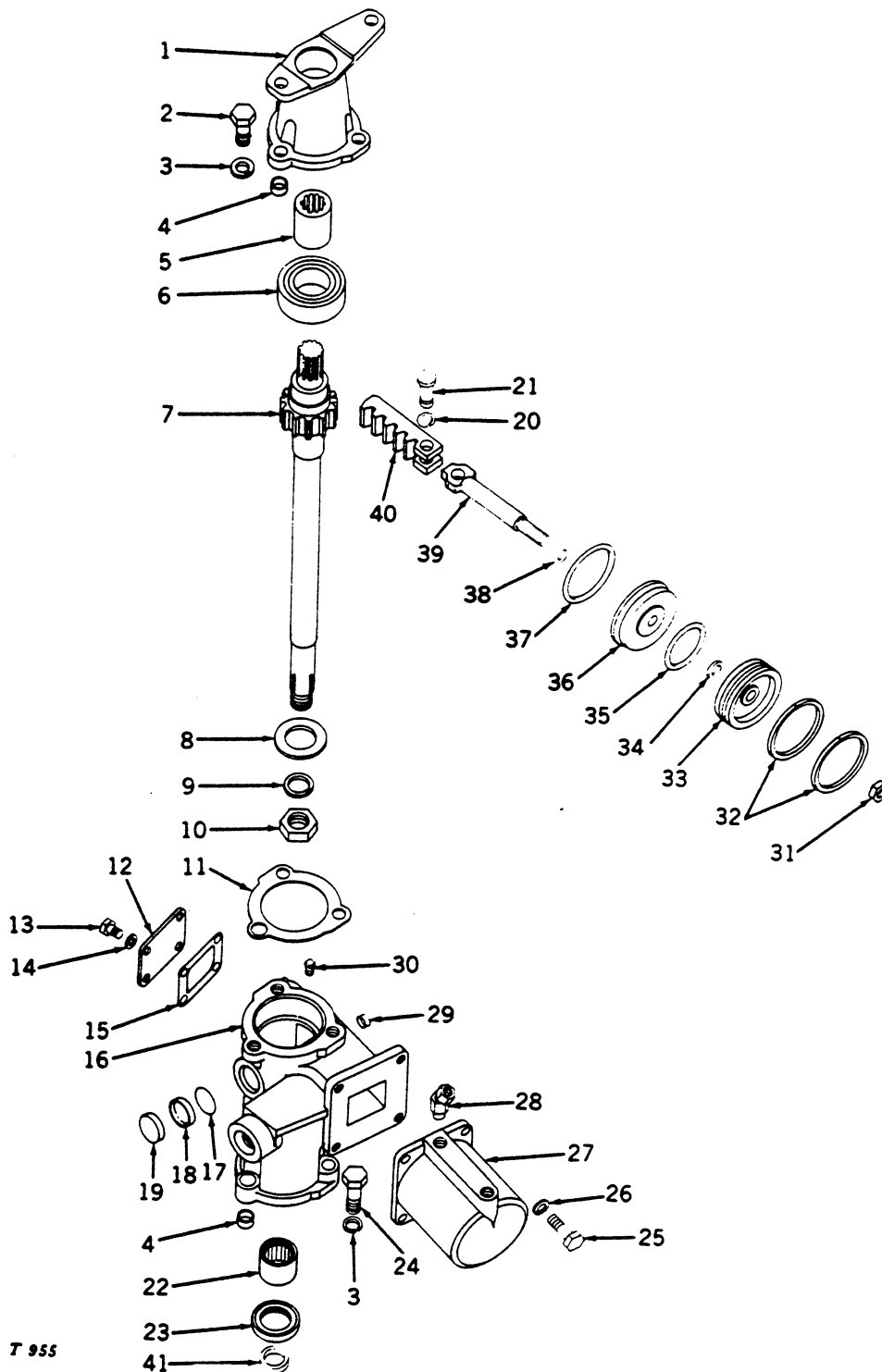

T 955

Key	Part No.	Serial No.	Description
1	M 4244 T	(-)	Support, steering gear
2	19H 339 A	(-)	Screw, cap, 7/16" x 1-3/8" (3 used)
3	12H 293 A	(-)	Washer, lock, 7/16" (6 used)
4	M 827 T	(-)	Dowel, hollow (2 used)
5	M 4246 T	(-)	Coupling
6	JD 7191 R	(-)	Bearing, ball
7	M 4226 T	(-)	Pinion
8	M 4231 T	(-)	Washer, thrust
9	12H 245 A	(-)	Washer, lock, 7/8"

POWER STEERING RACK AND PINION ASSEMBLY -- Continued

Key	Part No.	Serial No.	Description
10	M 2837 T	(-)	Nut, hex., special
11	M 4245 T	(-)	Gasket
12	M 4242 T	(-)	Cover
13	19H 1919 A	(-)	Screw, cap, 1/4" x 5/8" (4 used)
14	12H 302 A	(-)	Washer, lock, 1/4" (4 used)
15	M 4243 T	(-)	Gasket
16	M 4223 T	(-)	Housing, rack and pinion
17	M 4228 T	(-)	Shim, .002" (packed 2 in a pkg.)
	M 4229 T	(-)	Shim, .005" (packed 2 in a pkg.)
	M 4230 T	(-)	Shim, .010" (packed 2 in a pkg.)
18	M 4227 T	(-)	Pad, thrust
19	M 4225 T	(-)	Plug, cupped
20	M 331 T	(-)	Ring, snap (packed 2 in a pkg.)
21	M 4234 T	(-)	Pin
22	JD 8820 T	(-)	Bearing, needle
23	AM 253 T	(-)	Seal, oil
24	19H 1899 A	(-)	Screw, cap, 7/16" x 2" (3 used)
25	19H 1100 A	(-)	Screw, cap, 3/8" x 1-3/8" (4 used)
26	12H 304 A	(-)	Washer, lock, 3/8" (4 used)
27	M 4241 T	(-)	Housing, cylinder
28	AM 3762 T	(-)	Connector
29	M 4224 T	(-)	Plug, cupped
30	15H 253 A	(-)	Plug, pipe, sq. hd., 1/8"
31	M 4247 T	(-)	Nut, special
32	M 4240 T	(-)	Ring, piston (2 used) (packed 2 in a pkg.)
33	M 4239 T	(-)	Piston
34	M 2834 T	(-)	Washer
35	M 4237 T	(-)	O-ring
36	M 4235 T	(-)	Head, cylinder
37	M 4236 T	(-)	O-ring
38	P 48347 H	(-)	O-ring (sub. for M4238T)
39	M 4233 T	(-)	Rod, piston
40	M 4232 T	(-)	Rack
41	M 4377 T	(-)	Washer

STEERING WHEEL AND ASSOCIATED PARTS

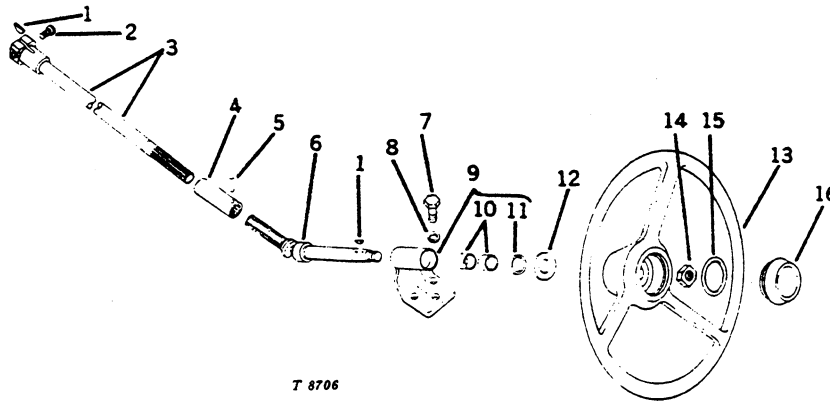

T 8706

1	26H 77 A	(-)	Key, Woodruff, 3/16" x 3/4" (2 used)
2	M 594 T	(-)	Screw, cap, socket head, 1/4" x 1-1/8" (packed 5 in a pkg.)
3	AT 10768 T	(-)	Shaft, manual steering
4	M 4323 T	(-)	Coupling
5	34H 78 A	(-)	Pin, roll, 3/16" x 1-1/8"
6	AT 10791 T	(-)	Joint, universal
7	19H 1139 A	(-)	Screw, cap, 3/8" x 1-1/8" (3 used)
8	12H 304 A	(-)	Washer, lock, 3/8" (3 used)
9	AT 10760 T	(-)	Support, steering shaft (T10862T), with bushings and oil seal
10	M 4376 T	(-)	Bushing (2 used)
11	AM 3935 T	(-)	Seal, oil
12	M 4322 T	(-)	Washer
13	AM 3914 T	(-)	Wheel, steering
14	14H 866 A	(-)	Nut, hex., jam, 5/8"
15	B 3690 R	(-)	O-ring
16	F 3630 R	(-)	Emblem, manual steering
	R 34324 R	(-)	Emblem, power steering (sub. for F3629R)

POWER STEERING SHAFT ASSEMBLY

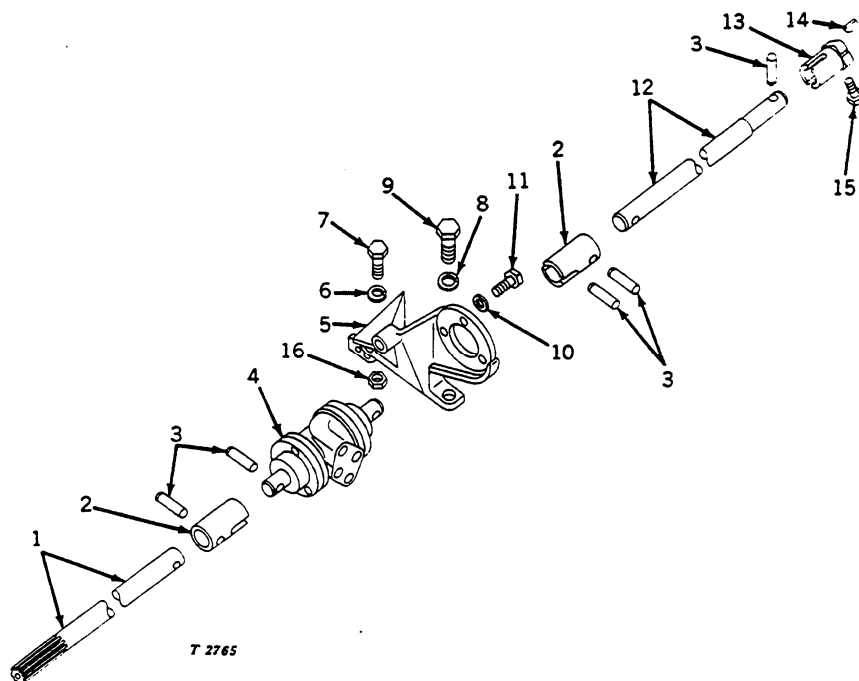

Key	Part No.	Serial No.	Description
1	T 11976 T	(-)	Shaft, steering, rear
2	T 10676 T	(-)	Coupling (2 used)
3	T 10567 T	(-)	Pin (5 used)
4	AT 17759 T	(-)	Valve, control (sub. for AT10537T)
5	AT 11547 T	(-)	Bracket, valve support
6	12H 303 A	(-)	Washer, lock, 5/16"
7	19H 1789 A	(-)	Screw, cap, 5/16" x 1-3/8"
8	12H 301 A	(-)	Washer, lock, 1/2"
9	19H 1815 A	(-)	Screw, cap, 1/2" x 1-1/4"
10	12H 302 A	(-)	Washer, lock, 1/4" (3 used)
11	19H 1914 A	(-)	Screw, cap, 1/4" x 1" (3 used)
12	T 11977 T	(-)	Shaft, steering, front
13	T 10566 T	(-)	Coupling
14	26H 77 A	(-)	Key, Woodruff, 3/16" x 3/4"
15	M 594 T	(-)	Screw, cap, socket head, 1/4" x 1-1/8" (packed 5 in a pkg.)
16	14H 785 A	(-)	Nut, hex., 5/16"

POWER STEERING CONTROL VALVE ASSEMBLY

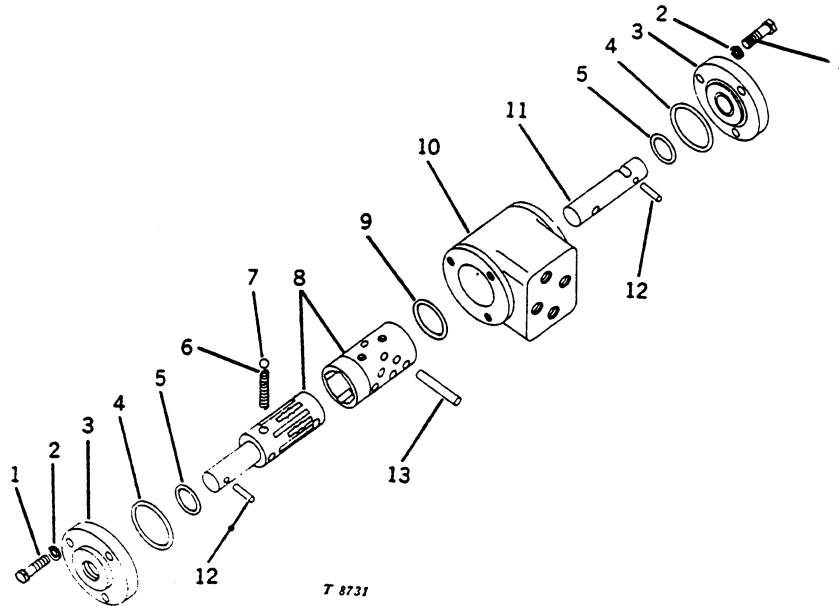

Key	Part No.	Serial No.	Description
1	19H 1914 A	(-)	Screw, cap, 1/4" x 1" (6 used)
2	12H 302 A	(-)	Washer, lock, 1/4" (6 used)
3	T 10785 T	(-)	Cap, end (2 used)
4	T 16318 T	(-)	O-ring (2 used) (sub. for M4118T) (packed 10 in a pkg.)
5	T 16316 T	(-)	O-ring (2 used) (sub. for M4119T and T15478T) (packed 10 in a pkg.)
6	M 4122 T	(-)	Spring (2 used)
7	M 4121 T	(-)	Ball (4 used) (packed 2 in a pkg.)
8	(-)	Sub. AT17759T
9	M 4125 T	(-)	O-ring
10	M 4126 T	(-)	Body, control valve
11	T 10784 T	(-)	Shaft, follow
12	T 10567 T	(-)	Pin (2 used)
13	M 4124 T	(-)	Pin
..	AT 17759 T	(-)	Control valve assembly, complete (sub. for AT10537T)

POWER STEERING OIL LINES

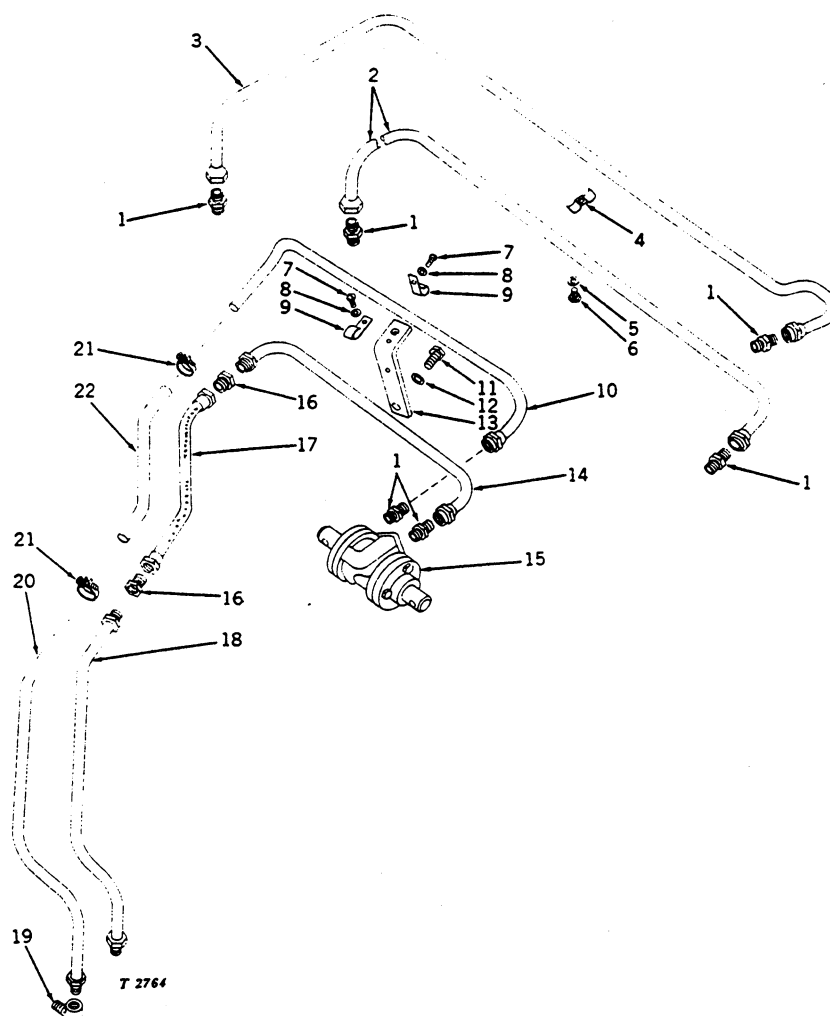

Key	Part No.	Serial No.	Description
1	A 4925 R	(-)	Connector (6 used)
2	AT 11715 T	(-)	Line, oil, control valve to cylinder, lower
3	AT 11649 T	(-)	Line, oil, control valve to cylinder, upper
4	T 12744 T	(-)	Clamp, tube
5	12H 302 A	(-)	Washer, lock, 1/4"
6	T 12743 T	(-)	Screw, cap, 1/4" x 1"
7	21H 1158 A	(-)	Screw, mach., No. 8 x 1/2" (2 used)
8	12H 315 A	(-)	Washer, lock, No. 8 (2 used) (sub. for M2064T and A766R)
9	T 12640 T	(-)	Clamp, tube (2 used)
10	AT 11718 T	(-)	Line, oil pump inlet to control valve, upper
11	19H 2284 A	(-)	Screw, cap, 3/8" x 7/8"
12	12H 304 A	(-)	Washer, lock, 3/8"
13	T 11997 T	(-)	Bracket
14	AT 11716 T	(-)	Line, oil pump outlet to control valve, upper
15	AT 17759 T	(-)	Valve, control (sub. for AT10537T)
16	T 15386 T	(-)	Connector (2 used) (sub. for T12525T)
17	AT 11648 T	(-)	Hose, flexible, pump outlet
18	AT 11723 T	(-)	Line, pump outlet to control valve, lower
19	T 12116 T	(-)	Elbow (2 used)
20	AT 11722 T	(-)	Line, oil, pump inlet to control valve, lower
21	AR 21837 R	(-)	Clamp, hose (2 used) (sub. for T11147T and AT10473T)
22	T 12106 T	(-)	Hose, pump inlet

COMBINATION POWER STEERING AND TOUCH-O-MATIC PUMP AND MOUNTING PARTS

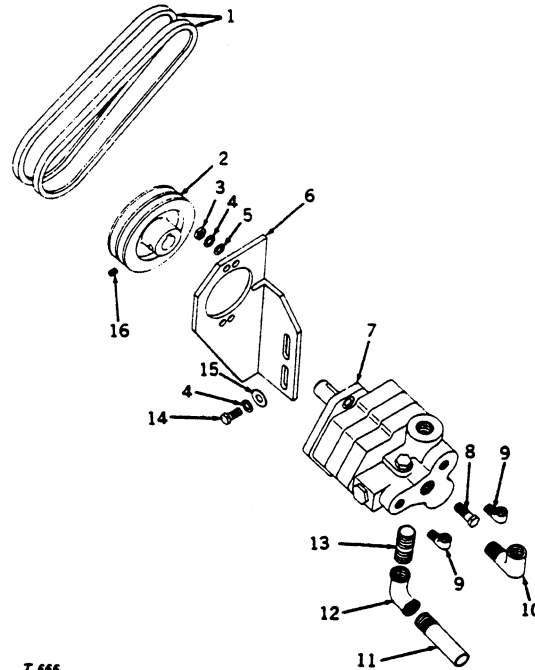

T 666

Key	Part No.	Serial No.	Description
1	AT 11535 T	(-)	Belts, hydraulic pump drive, matched set (pkg. of 2)
2	T 11988 T	(-)	Pulley
3	14H 812 A	(-)	Nut, hex., 3/8" (2 used)
4	12H 304 A	(-)	Washer, lock, 3/8" (4 used)
5	24H 1303 A	(-)	Washer, plain, 13/32" x 11/16" x .060"
6	T 11978 T	(-)	Bracket, pump
7	AT 11532 T	(-)	Pump, hydraulic
8	19H 1732 A	(-)	Screw, cap, 3/8" x 1-1/8" (2 used)
9	T 12116 T	(-)	Elbow (2 used)
10	M 1342 T	(-)	Elbow
11	29H 654 A	(-)	Nipple, pipe, 3/4" x 2"
12	15H 592 A	(-)	Elbow, 90°, 3/4"
13	29H 599 A	(-)	Nipple, pipe, 3/4" x 1-3/8"
14	19H 2284 A	(-)	Screw, cap, 3/8" x 7/8" (2 used)
15	24H 1307 A	(-)	Washer, plain, 13/32" x 1" x .060" (2 used)
16	22H 778 A	(-)	Screw, set, 5/16" x 3/8"

ADJUSTABLE FRONT AXLE (48"-80" AND 56"-88")

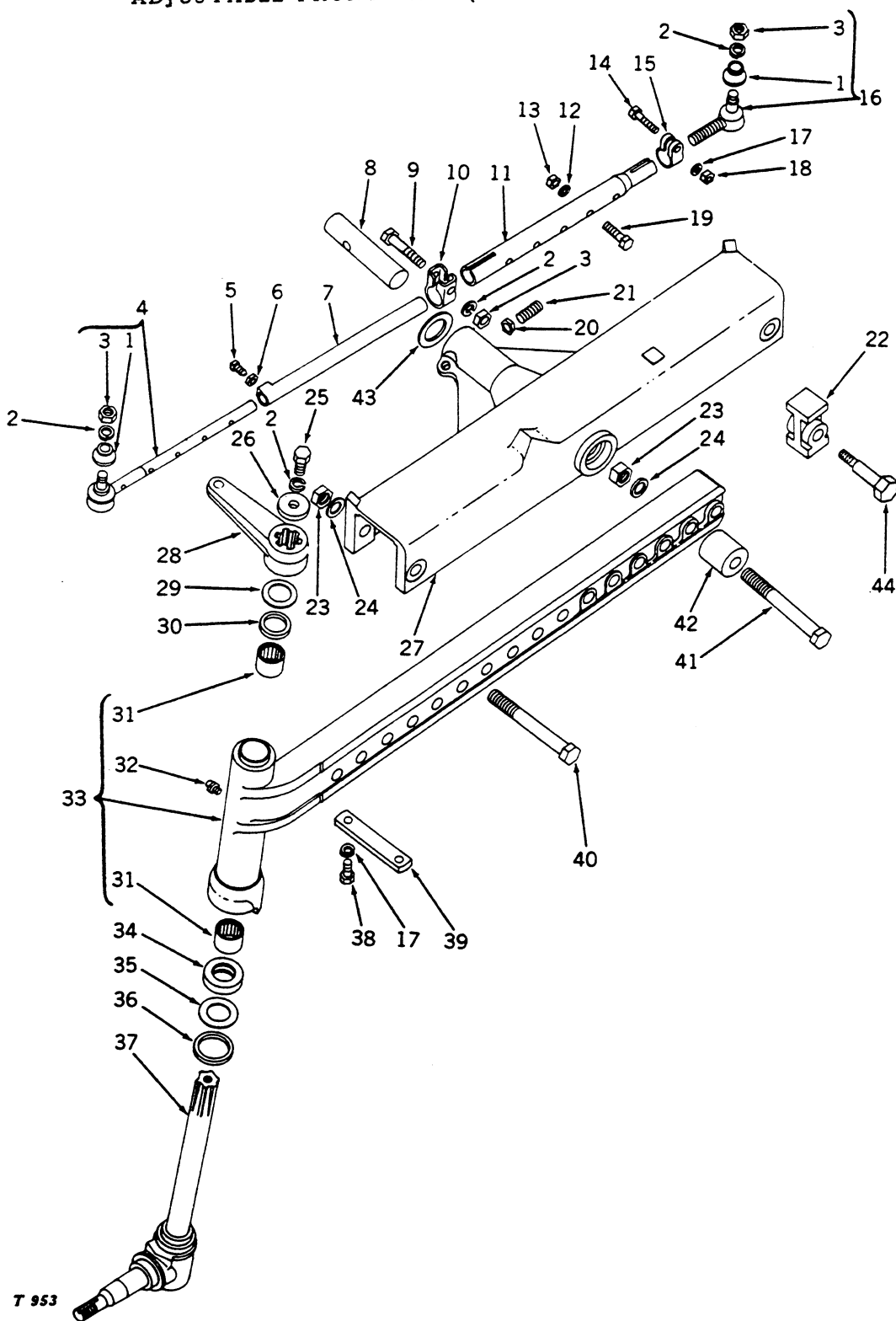

ADJUSTABLE FRONT AXLE (48"-80" AND 56"-88") -- Continued

Key	Part No.	Serial No.	Description
1	M 648 T	(-)	Cover, dust (4 used)
2	12H 301 A	(-)	Washer, lock, 1/2" (8 used)
3	14H 865 A	(-)	Nut, hex., 1/2" (6 used)
4	AM 2984 T	(-)	End, adjustable (2 used)
5	M 2561 T	(-)	Screw, set, special, 5/16" x 27/32" (2 used)
6	14H 463 A	(-)	Nut, hex., jam, 5/16" (2 used)
7	AM 2983 T	(-)	Tube, tie rod, inner (48"-80") (2 used)
8	AM 3081 T	(-)	Tube, tie rod, inner (56"-88") (2 used)
9	T 11829 T	(-)	Shaft, rear pivot
10	19H 485 A	(-)	Screw, cap, 1/2" x 2-1/4" (2 used)
11	M 2301 T	(-)	Clamp (2 used)
12	M 3242 T	(-)	Tube, tie rod, outer (2 used)
13	12H 303 A	(-)	Washer, lock, 5/16" (2 used)
14	14H 650 A	(-)	Nut, hex., 5/16" (2 used)
15	19H 2317 A	(-)	Screw, cap, 3/8" x 1-5/8" (2 used)
16	M 2300 T	(-)	Clamp (2 used)
17	AM 496 T	(-)	End, tie rod, with dust cover and hex. nut (2 used) (sub. for AM498T)
18	12H 304 A	(-)	Washer, lock, 3/8" (6 used)
19	14H 846 A	(-)	Nut, hex., 3/8" (2 used)
20	19H 1061 A	(-)	Screw, cap, 5/16" x 1-5/8" (2 used)
21	14H 826 A	(-)	Nut, hex., jam, 1/2"
22	22H 716 A	(-)	Screw, set, 1/2" x 1-1/2"
23	M 3241 T	(-)	Spacer (2 used)
24	14H 863 A	(-)	Nut, hex., 3/4" (3 used)
25	24H 1392 A	(-)	Washer, plain, 25/32" x 1-3/8" x .120" (3 used)
26	19H 1815 A	(-)	Screw, cap, 1/2" x 1-1/4" (2 used)
27	M 557 T	(-)	Washer (2 used)
28	M 4006 T	(-)	Center, axle
29	M 3142 T	(-)	Arm, steering (2 used)
30	M 1249 T	(-)	Shim, .010" (approx. 4 used) (packed 5 in a pkg.)
31	M 1250 T	(-)	Shim, .027" (approx. 2 used) (packed 2 in a pkg.)
32	M 1518 T	(-)	Seal, upper (2 used)
33	JD 8820 T	(-)	Bearing, needle (4 used)
34	JD 7759	(-)	Fitting, grease (2 used)
35	AM 2981 T	(-)	End, adjustable (M3141T), with needle bearings and grease fitting (48"-80") (2 used)
36	AM 3079 T	(-)	End, adjustable (M3319T), with needle bearings and grease fitting (56"-88") (2 used)
37	JD 8407 H	(-)	Bearing, thrust (2 used)
38	M 2283 T	(-)	Retainer (2 used)
39	M 2282 T	(-)	Seal, lower (2 used)
40	AM 3816 T	(-)	Spindle and knuckle assembly (2 used)
41	19H 1731 A	(-)	Screw, cap, 3/8" x 1" (4 used)
42	M 3162 T	(-)	Bar, stop (2 used)
43	M 2696 T	(-)	Screw, cap, special, 3/4" x 6" (2 used)
44	8H 4168 A	(-)	Bolt, mach., 3/4" x 7-3/4"
45	T 11830 T	(-)	Shaft, pivot front
46	M 4142 T	(-)	Washer, plain, 1-13/32" x 2-1/2" x .060", special (approx. 2 used)
47	M 4145 T	(-)	Washer, plain, 1-13/32" x 2-1/2" x .030", special (approx. 1 used)
48	M 3365 T	(-)	Bolt, spacer (2 used)

SWEPT-BACK FRONT AXLE (56"-80")

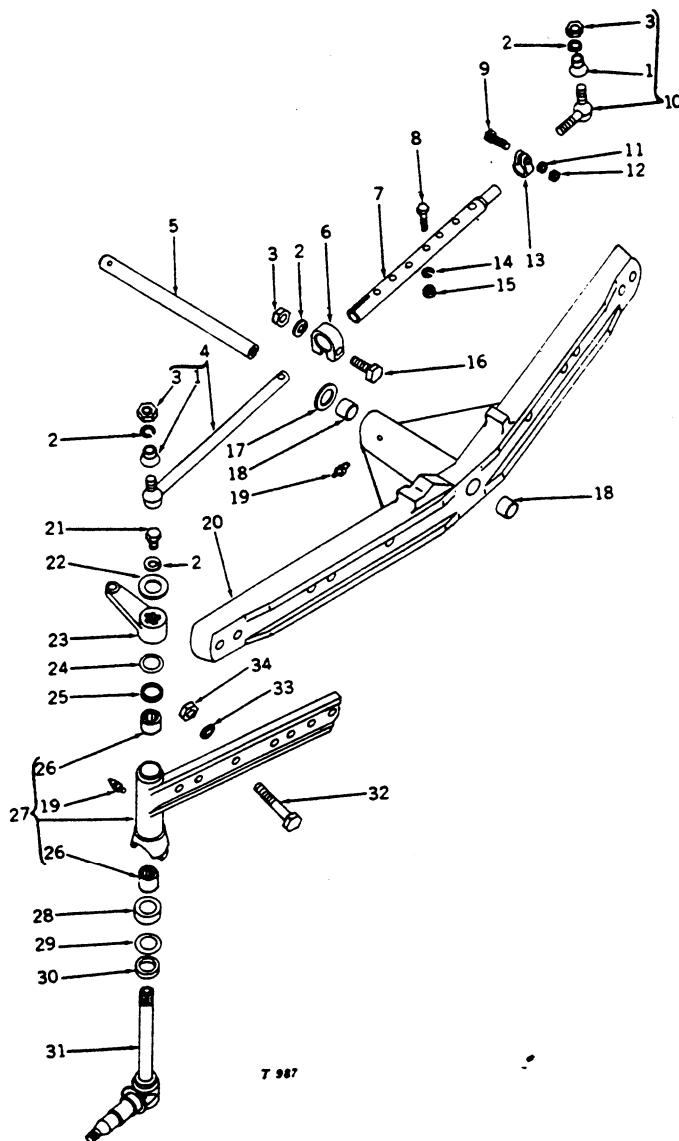

SWEPT-BACK FRONT AXLE (56"-80") -- Continued

Key	Part No.	Serial No.	Description
1	M 648 T	(-)	Cover, dust (4 used)
2	12H 301 A	(-)	Washer, lock, 1/2" (8 used)
3	14H 865 A	(-)	Nut, hex., 1/2" (6 used)
4	AT 11745 T	(-)	End, adjustable, with dust cover and hex. nut (2 used)
5	T 11974 T	(-)	Shaft, pivot
6	M 2301 T	(-)	Clamp (2 used)
7	T 12194 T	(-)	Tube, tie rod (2 used)
8	19H 1061 A	(-)	Screw, cap, 5/16" x 1-5/8" (2 used)
9	19H 2317 A	(-)	Screw, cap, 3/8" x 1-5/8" (2 used)
10	AM 496 T	(-)	End, tie rod, with dust cover and hex. nut (2 used) (sub. for AM498T)
11	12H 304 A	(-)	Washer, lock, 3/8" (2 used)
12	14H 846 A	(-)	Nut, hex., 3/8" (2 used)
13	M 2300 T	(-)	Clamp (2 used)
14	12H 303 A	(-)	Washer, lock, 5/16" (2 used)
15	14H 650 A	(-)	Nut, hex., 5/16" (2 used)
16	19H 485 A	(-)	Screw, cap, 1/2" x 2-1/4" (2 used)
17	M 4142 T	(-)	Washer, plain, 1-13/32" x 2-1/2" x .060", special (approx. 2 used)
18	M 4145 T	(-)	Washer, plain, 1-13/32" x 2-1/2" x .030", special (approx. 1 used)
19	JD 7759	(-)	Bushing, pivot shaft (2 used)
20	AT 11750 T	(-)	Fitting, grease (3 used)
21	19H 1815 A	(-)	Center, front axle (T12201T), with bushings and grease fitting
22	M 557 T	(-)	Screw, cap, 1/2" x 1-1/4" (2 used)
23	T 12198 T	(-)	Washer (2 used)
	T 12200 T	(-)	Arm, steering, left
24	M 1249 T	(-)	Arm, steering, right
	M 1250 T	(-)	Shim, .010" (approx. 4 used) (packed 5 in a pkg.)
25	M 1518 T	(-)	Shim, .027" (approx. 2 used) (packed 2 in a pkg.)
26	JD 8820 T	(-)	Seal, upper (2 used)
27	AT 11748 T	(-)	Bearing, needle (4 used)
	AT 11752 T	(-)	End, front axle, left (T12197T), with needle bearings and grease fitting
		(-)	End, front axle, right (T12199T), with needle bearings and grease fitting
28	JD 8407 H	(-)	Bearing, thrust (2 used)
29	M 2283 T	(-)	Retainer (2 used)
30	M 2282 T	(-)	Seal, lower (2 used)
31	AT 11751 T	(-)	Spindle and knuckle assembly (2 used)
32	19H 1540 A	(-)	Screw, cap, 3/4" x 4-3/4" (4 used)
33	24H 1392 A	(-)	Washer, plain, 25/32" x 1-3/8" x .120" (4 used)
34	14H 863 A	(-)	Nut, hex., 3/4" (3 used)

COMBINATION TOUCH-O-MATIC AND POWER STEERING PUMP AND MOUNTING PARTS

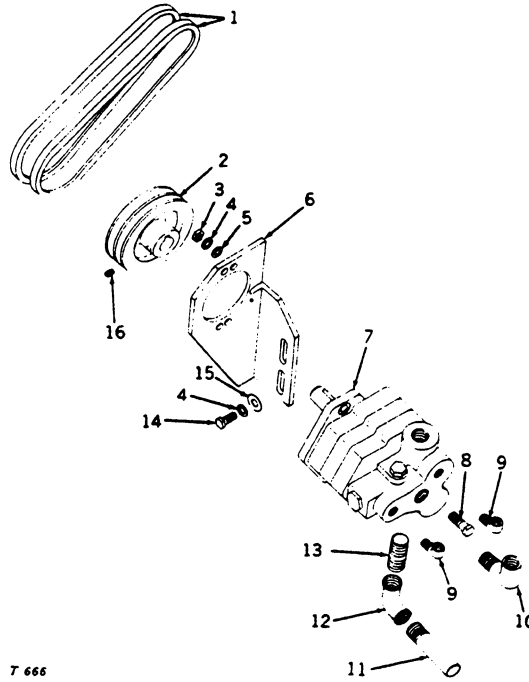

7 666

Key	Part No.	Serial No.	Description
1	AT 11535 T	(-)	Belts, hydraulic pump drive, matched set (pkg. of 2)
2	T 11988 T	(-)	Pulley
3	14H 812 A	(-)	Nut, hex., 3/8" (2 used)
4	12H 304 A	(-)	Washer, lock, 3/8" (4 used)
5	24H 1303 A	(-)	Washer, plain, 13/32" x 11/16" x .060" (2 used)
6	T 11978 T	(-)	Bracket, pump
7	AT 11532 T	(-)	Pump, hydraulic
8	19H 1732 A	(-)	Screw, cap, 3/8" x 1-1/4" (2 used)
9	T 12116 T	(-)	Elbow (2 used)
10	M 1342 T	(-)	Elbow
11	29H 654 A	(-)	Nipple, pipe, 3/4" x 2"
12	15H 592 A	(-)	Elbow, 90°, 3/4"
13	29H 599 A	(-)	Nipple, pipe, 3/4" x 1-3/8"
14	19H 2284 A	(-)	Screw, cap, 3/8" x 7/8" (2 used)
15	24H 1307 A	(-)	Washer, plain, 13/32" x 1" x .060" (2 used)
16	22H 778 A	(-)	Screw, set, 5/16" x 3/8"

TOUCH-O-MATIC PUMP AND MOUNTING PARTS

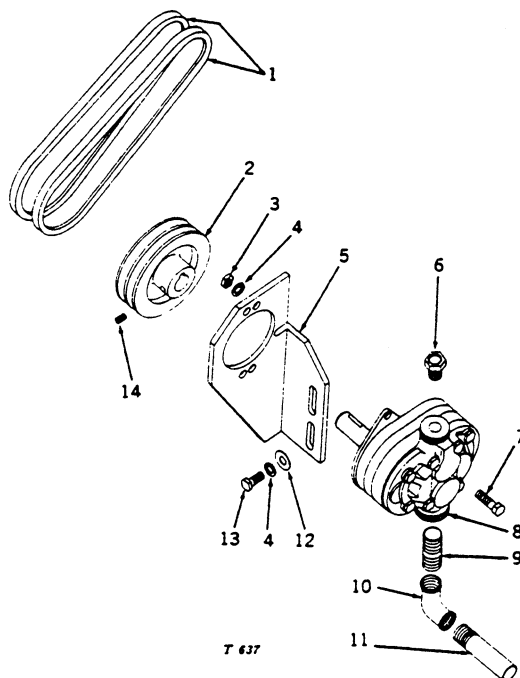

Key	Part No.	Serial No.	Description
1	AT 11535 T	(-)	Belts, hydraulic pump drive, matched set (pkg. of 2)
2	T 11988 T	(-)	Pulley
3	14H 812 A	(-)	Nut, hex., 3/8" (2 used)
4	12H 304 A	(-)	Washer, lock, 3/8" (4 used)
5	T 11978 T	(-)	Bracket, pump
6	L 1670 C	(-)	Adaptor, pump outlet
7	19H 1732 A	(-)	Screw, cap, 3/8" x 1-1/4" (2 used)
8	AT 11531 T	(-)	Pump, hydraulic
9	29H 252 A	(-)	Nipple, pipe, 3/4" x 1-7/8"
10	15H 592 A	(-)	Elbow, pipe, 90°, 3/4"
11	29H 609 A	(-)	Nipple, pipe, 3/4" x 3"
12	24H 1307 A	(-)	Washer, plain, 13/32" x 1" x .060" (2 used)
13	19H 2284 A	(-)	Screw, cap, 3/8" x 7/8" (2 used)
14	22H 778 A	(-)	Screw, set, 5/16" x 3/8"

TOUCH-O-MATIC OIL LINES

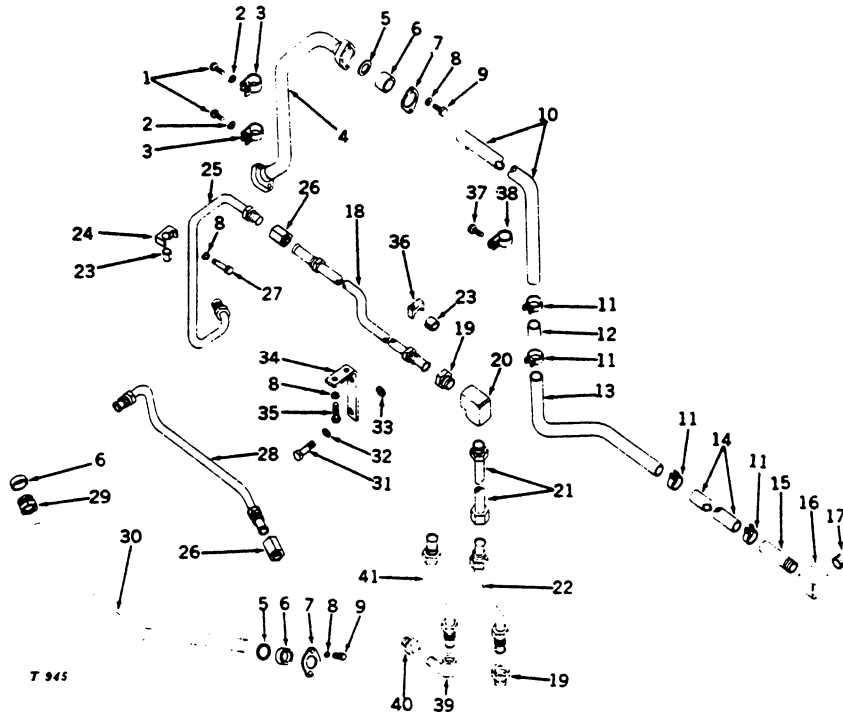

Key	Part No.	Serial No.	Description
1	21H 1019 A	(-)	Screw, mach., No. 10 x 1/2" (2 used)
2	12H 246 A	(-)	Washer, lock, No. 10 (2 used)
3	T 10531 T	(-)	Clamp, tube (2 used)
4	AT 11554 T	(-)	Line, pump inlet in panel
5	M 3247 T	(-)	Ring, seal (2 used)
6	M 3246 T	(-)	Seal (3 used)
7	M 3250 T	(-)	Flange (2 used)
8	12H 302 A	(-)	Washer, lock, 1/4" (8 used)
9	19H 1948 A	(-)	Screw, cap, 1/4" x 3/4" (4 used)
10	T 11955 T	(-)	Line, pump inlet, front, hose to panel
11	AR 21839 R	(-)	Clamp, hose (4 used) (sub. for AT11384T)
12	T 11711 T	(-)	Hose, inlet line, upper
13	T 12017 T	(-)	Line, pump inlet, front, upper hose to lower hose
14	T 12014 T	(-)	Hose, inlet line, lower
15	29H 609 A	(-)	Nipple, pipe, 3/4" x 3"
16	15H 592 A	(-)	Elbow, pipe, 90°, 3/4"
17	29H 252 A	(-)	Nipple, pipe, 3/4" x 1-7/8"
18	AT 11584 T	(-)	Line, pump outlet, front, flexible hose to panel
19	L 1670 C	(-)	Adaptor (2 used)
20	T 12015 T	(-)	Elbow, 90° pipe, 1/2"
21	AM 2952 T	(-)	Line, flexible oil, pump inlet
22	AT 11579 T	(-)	Line, pump outlet, front, pump to flexible hose
23	M 2395 T	(-)	Sleeve (4 used)
24	T 10532 T	(-)	Clamp (3 used)
25	AT 10382 T	(-)	Line, pump outlet in panel
26	M 1350 T	(-)	Connector (2 used)
27	19H 1791 A	(-)	Screw, cap, 1/4" x 1-1/4" (3 used)
28	AM 2991 T	(-)	Line, pump outlet, rear
29	M 3249 T	(-)	Nut
30	T 10528 T	(-)	Line, pump inlet, rear
31	19H 2284 A	(-)	Screw, cap, 3/8" x 7/8"
32	12H 304 A	(-)	Washer, lock, 3/8"
33	24H 1304 A	(-)	Washer, plain, 13/32" x 23/32" x .120"
34	T 11997 T	(-)	Bracket
35	19H 1791 A	(-)	Screw, cap, 1/4" x 1-1/4"
36	M 2394 T	(-)	Clamp
37	21H 1162 A	(-)	Screw, mach., No. 10 x 5/8"
38	T 10531 T	(-)	Clamp, tube
39	M 1342 T	(-)	Elbow (with touch-o-matic and power steering)
40	15H 586 A	(-)	Bushing, 1/2" x 3/8" (with touch-o-matic and power steering)
41	AT 11721 T	(-)	Line, pump outlet, front, pump to flexible hose (with touch-o-matic and power steering)

TOUCH-O-MATIC ROCKSHAFT ASSEMBLY

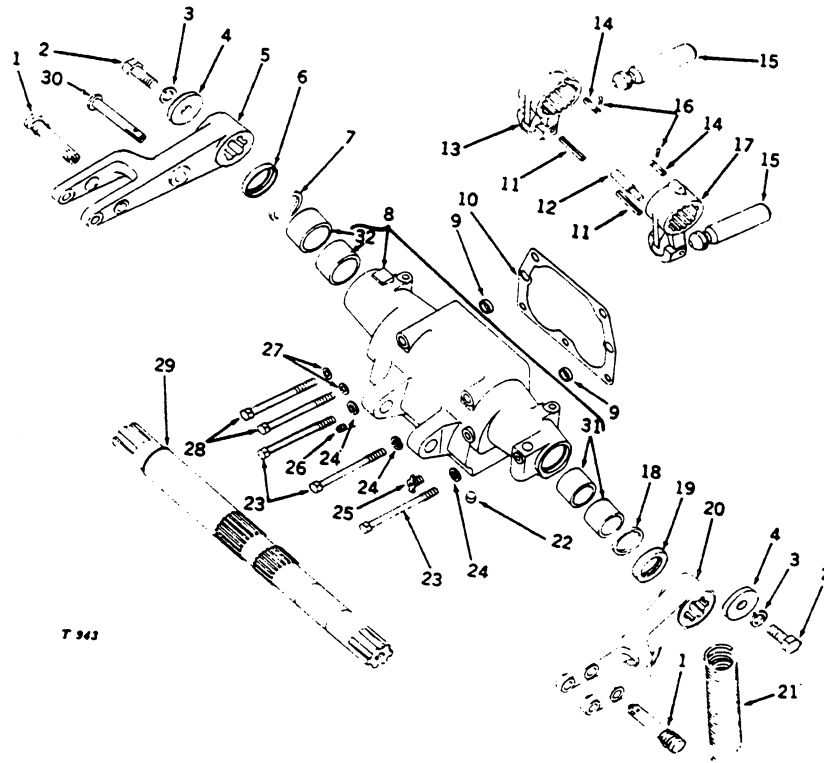

Key	Part No.	Serial No.	Description
1	T 18536 T	(-)	Pin (2 used) (also order one A3581R) (sub. for AM1927T and AT11986T)
2	T 11297 T	(-)	Screw, cap, special (2 used) (packed 100 in a pkg.)
3	12H 294 A	(-)	Washer, lock, 5/8" (2 used)
4	24H 1374 A	(-)	Washer, plain, 21/32" x 3" x 3/8" (2 used)
5	M 2851 T	(-)	Arm, left lift
6	M 1886 T	(-437648)	Retainer
7	M 2108 T	(-437648)	Seal
8	AM 3433 T	(437649-)	Seal, oil, with retainer
9	M 3169 T	(-437648)	Sub. one AT11949T, one AM3432T, and one AM3433T
10	AT 11949 T	(437649-)	Housing, rockshaft, assembly (T12735T)
11	M 827 T	(-)	Dowel, hollow (2 used)
12	M 3271 T	(-)	Gasket
13	34H 167 A	(-)	Pin, roll, 1/4" x 2-1/8" (2 used)
14	M 1975 T	(-)	Spacer
15	M 2138 T	(-)	Arm, crank, left
16	M 2109 T	(-)	Pin, groov-, special (2 used)
17	M 554 T	(-)	Rod, connecting (2 used) (sub. for AM761T)
18	M 2396 T	(-)	Ring, snap (2 used)
19	M 2137 T	(-)	Arm, crank, right
20	M 2107 T	(-437648)	Sub. AT13262T
21	AM 3432 T	(437649-)	Seal, oil, with retainer
22	M 1880 T	(-437648)	Sub. AT13262T
23	T 10539 T	(-)	Arm, right lift
24	M 3168 T	(-)	Spring
25	M 1873 T	(-)	Dowel (2 used)
26	M 3272 T	(-)	Screw, cap, special, 1/2" x 5-3/4" (3 used)
27	M 2834 T	(-)	Washer, plain, special, 33/64" x 7/8" x .090" (3 used)
28	AM 292 T	(-)	Cock, drain
29	15H 604 A	(-)	Plug, pipe, 1/4" (2 used)
30	M 3244 T	(-)	Washer, plain, special, 37/64" x 1" x .090" (2 used) (packed 4 in a pkg.)
31	M 285 T	(-)	Screw, cap, special, 9/16" x 5-1/2" (2 used) (packed 5 in a pkg.)
32	T 10538 T	(-)	Rockshaft
	AM 1928 T	(-)	Pin, quik-lock
	T 12738 T	(437649-)	Bushing (2 used)
	T 12740 T	(437649-)	Bushing (2 used)

TOUCH-O-MATIC FRONT COVER AND QUADRANT

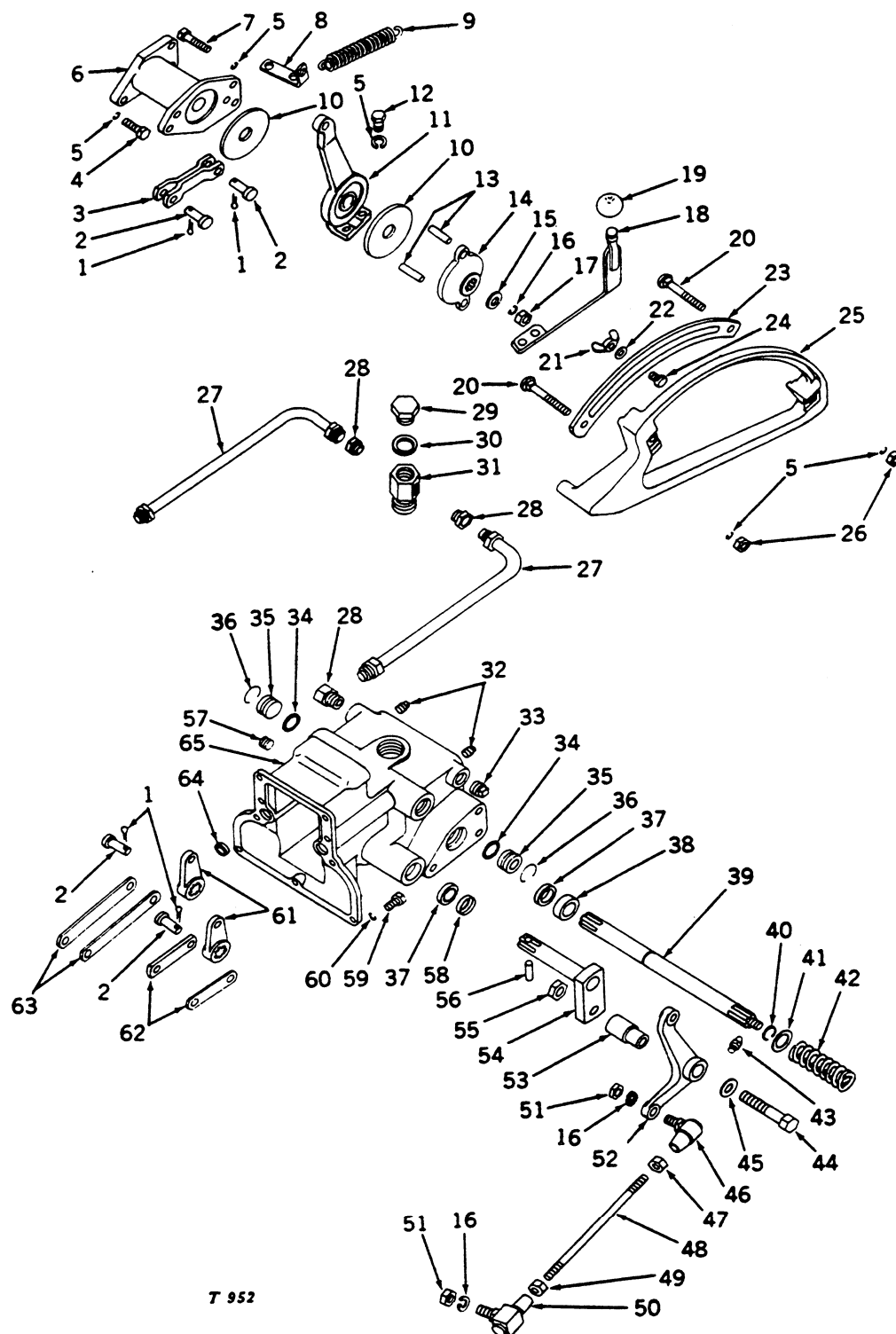

T 952

TOUCH-O-MATIC FRONT COVER AND QUADRANT -- Continued

Key	Part No.	Serial No.	Description
1	11H 233 A	(-)	Pin, cotter, 3/32" x 1/2" (4 used)
2	L 307 T	(-)	Pin (4 used)
3	AM 1918 T	(-)	Link assembly
4	19H 1905 A	(-)	Screw, cap, 5/16" x 1" (3 used)
5	12H 303 A	(-)	Washer, lock, 5/16" (10 used)
6	M 1821 T	(-)	Spacer
7	19H 2117 A	(-)	Screw, cap, 5/16" x 1-1/8" (3 used)
8	T 10313 T	(-)	Anchor
9	T 10314 T	(-)	Spring
10	M 2097 T	(-)	Disk, friction (2 used)
11	T 10556 T	(-435323)	Lever
	M 1805 T	(435324-)	Lever
12	19H 1813 A	(-)	Screw, cap, 5/16" x 5/8" (2 used)
13	34H 188 A	(-)	Pin, roll, 5/16" x 1-3/4" (2 used)
14	T 10787 T	(-)	Hub
15	24H 1305 A	(-)	Washer, plain, 13/32" x 13/16" x .060"
16	12H 304 A	(-)	Washer, lock, 3/8" (3 used)
17	14H 812 A	(-)	Nut, hex., 3/8"
18	AT 10482 T	(-435323)	Lever, control
	AM 1917 T	(435324-)	Lever, control
19	M 526 T	(-)	Knob
20	3H 1505 A	(-435323)	Bolt, cge., 5/16" x 1-3/4" (2 used)
	3H 1549 A	(435324-)	Bolt, cge., 5/16" x 2-1/4" (2 used)
21	14H 819 A	(-)	Nut, wing, 5/16"
22	M 1977 T	(-)	Washer, plain, special
23	M 2101 T	(-)	Segment
24	M 1211 T	(-)	Screw, stop
25	T 10558 T	(-435323)	Quadrant
	M 1820 T	(435324-)	Quadrant
26	14H 785 A	(-)	Nut, hex., 5/16" (2 used)
27	AM 3143 T	(-)	Line, bypass (2 used)
28	M 1370 T	(-)	Connector (3 used)
29	M 1746 T	(-)	Cap, filler
30	T 13213 T	(-)	Washer, aluminum (sub. for M1038T) (packed 2 in a pkg.)
31	M 3375 T	(-)	Adaptor
32	15H 253 A	(-)	Plug, pipe, sq. hd., 1/8" (2 used)
33	15H 583 A	(-)	Plug, pipe, hex. ctsk., 3/8"
34	M 543 T	(-)	Sub. one T13119T and one T12619T
35	M 3266 T	(-)	Sub. one T12619T and one T13119T
36	M 3265 T	(-)	Ring, snap (2 used) (packed 2 in a pkg.)
37	M 2093 T	(-437648)	Seal, oil (2 used) (packed 2 in a pkg.)
	AT 11952 T	(437649-)	Seal, oil (2 used)
38	M 1976 T	(-)	Dowel
39	M 1937 T	(-)	Shaft, control
40	M 2095 T	(-)	Ring, snap
41	M 2170 T	(-)	Retainer
42	M 4430 T	(-)	Spring
43	JD 7797	(-)	Fitting, grease
44	19H 1146 A	(-)	Screw, cap, 7/16" x 2-1/2"
45	24H 1325 A	(-)	Washer, plain, 15/32" x 59/64" x .060"
46	AM 1924 T	(-)	Joint, ball assembly, R.H. thread
47	14H 774 A	(-)	Nut, hex., jam, ball joint assembly, 3/8"
48	M 3170 T	(-)	Rod, control
49	14H 769 A	(-)	Nut, hex., jam, ball joint assembly, 3/8", L.H. thread
50	AM 1925 T	(-)	Joint, ball assembly, L.H. thread
51	14H 846 A	(-)	Nut, hex., 3/8" (2 used)
52	T 11267 T	(-)	Lever, equalizing
53	T 11266 T	(-)	Bushing
54	AM 1915 T	(-)	Shaft, lever assembly
55	14H 849 A	(-)	Nut, hex., jam, 7/16"
56	34H 47 A	(-)	Pin, roll, 1/8" x 1-1/4"
57	15H 624 A	(-)	Plug, pipe, hex. ctsk., 1/2"
58	M 2012 T	(-437648)	Retainer
59	19H 1948 A	(-)	Screw, cap, 1/4" x 3/4" (8 used)
60	12H 302 A	(-)	Washer, lock, 1/4" (8 used)
61	M 1806 T	(-)	Crank, control (2 used)
62	M 1980 T	(-)	Link, right (2 used)
63	M 2157 T	(-)	Link, left (2 used)
64	M 3150 T	(-)	Seal (2 used) (packed 5 in a pkg.)
65	T 18502 T	(-)	Cover, front (sub. for M3245T)

TOUCH-O-MATIC CYLINDER AND VALVE HOUSING

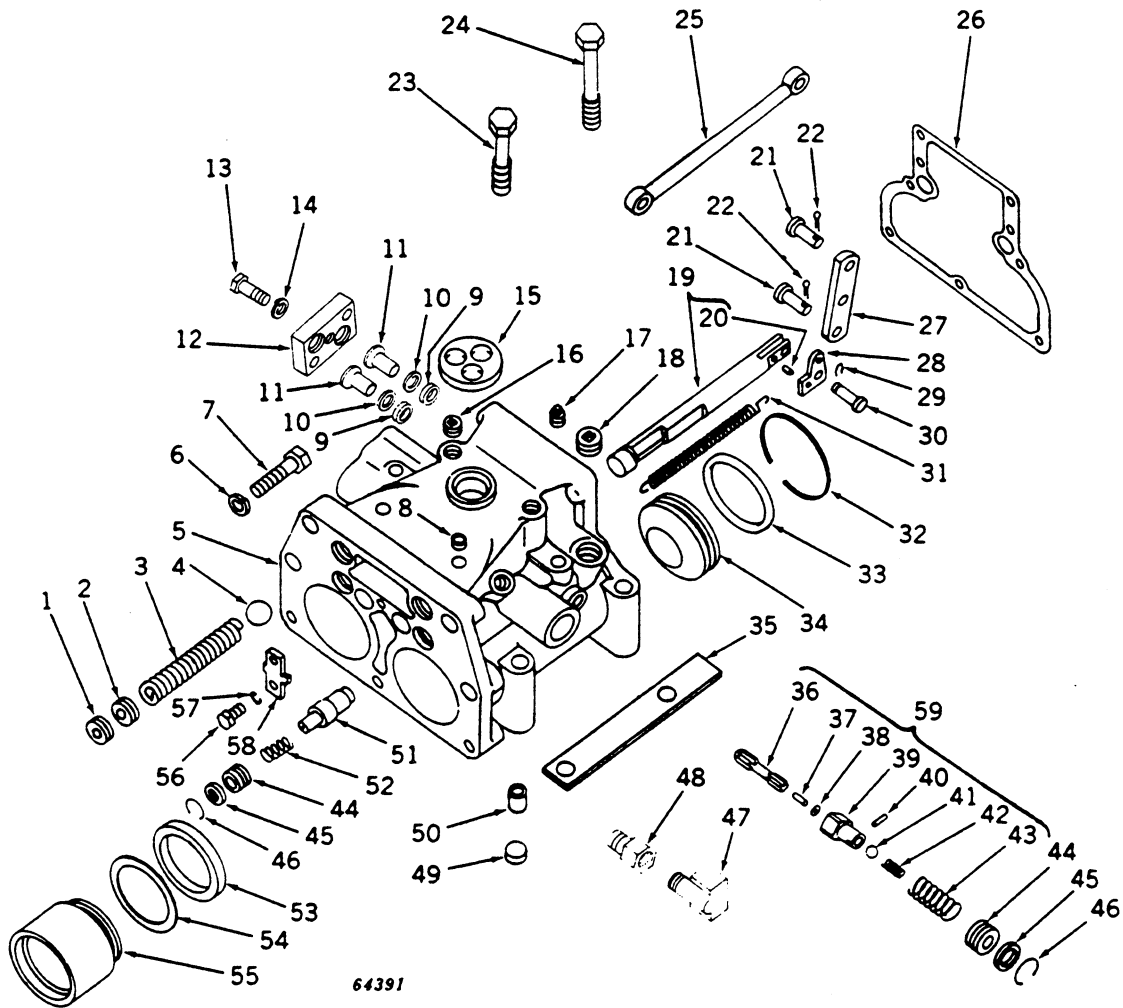

TOUCH-O-MATIC CYLINDER AND VALVE HOUSING -- Continued

Key	Part No.	Serial No.	Description
1	M 1832 T	(-)	Screw, lock (2 used)
2	M 521 T	(-)	Screw, adjusting (2 used)
3	M 1552 T	(-)	Spring (2 used)
4	M 886 T	(-)	Ball (2 used)
5	AM 3004 T	(-)	Housing, cylinder and valve (M3378T), with cupped plugs and bushing
6	12H 293 A	(-)	Washer, lock, 7/16" (2 used)
7	19H 1740 A	(-)	Screw, cap, 7/16" x 1-3/4" (2 used)
8	M 1102 T	(-)	Plug, cup (2 used)
9	M 3150 T	(-)	Seal (2 used) (packed 5 in a pkg.)
10	M 4099 T	(-)	Washer, backup (2 used) (packed 4 in a pkg.)
11	AT 10487 T	(-)	Plug, with washer (2 used)
12	M 4407 T	(-)	Plate, valve
13	19H 1139 A	(-)	Screw, cap, 3/8" x 1-1/8" (2 used)
14	12H 304 A	(-)	Washer, lock, 3/8" (2 used)
15	AM 1074 T	(-)	Breather
16	15H 275 A	(-)	Plug, pipe, hex. ctsk., 1/4" (6 used)
17	15H 253 A	(-)	Plug, pipe, sq. hd., 1/8" (3 used)
18	15H 624 A	(-)	Plug, pipe, ctsk. hd., 1/2" (2 used)
19	AM 1920 T	(-)	Valve control, with rollpin (2 used)
20	34H 35 A	(-)	Pin, roll, 1/8" x 3/8" (2 used)
21	L 307 T	(-)	Pin (4 used)
22	11H 233 R	(-)	Pin, cotter, 3/32" x 1/2" (4 used)
23	M 3231 T	(-)	Screw, cap, rear, special, 1/4" x 4" (2 used)
24	M 3232 T	(-)	Screw, cap, front, special, 1/4" x 4-1/2" (2 used)
25	AM 1078 T	(-)	Rod, valve control (2 used)
26	M 1117 T	(-)	Gasket, front cover (packed 2 in a pkg.)
27	M 1984 T	(-)	Equalizer (2 used)
28	M 1898 T	(-)	Clip (2 used)
29	M 2396 T	(-)	Ring, snap (2 used) (packed 10 in a pkg.)
30	M 2104 T	(-)	Pin (2 used)
31	M 2105 T	(-)	Spring (2 used)
32	M 3267 T	(-)	Ring, retaining (2 used)
33	M 540 T	(-)	Seal (2 used)
34	M 3268 T	(-)	Head, cylinder (2 used)
35	M 3228 T	(-)	Spacer (2 used)
36	M 4431 T	(-)	Rod, push (2 used)
37	AT 10565 T	(-)	Ball, check, push rod service package
38	M 4429 T	(-)	Shim (approx. 6 used) (packed 3 in a pkg.)
39	AT 10470 T	(-)	Ball, check, push rod service package, with check valve (2 used)
40	34H 7 A	(-)	Pin, roll, 5/64" x 5/8" (2 used)
41	M 2081 T	(-)	Ball (2 used)
42	M 4428 T	(-)	Spring (2 used)
43	T 10604 T	(-)	Spring (2 used)
44	M 3266 T	(-)	Sub. one T12619T and one T13119T
45	M 543 T	(-)	Sub. one T13119T and one T12619T
46	M 3265 T	(-)	Ring, snap (4 used) (packed 2 in a pkg.)
47	M 1342 T	(-)	Elbow (2 used)
48	T 16270 T	(-)	Adaptor, 3/8" x 1/4" (2 used) (sub. for M3376T)
49	M 1098 T	(-)	Plug, cup
50	M 3377 T	(-)	Bushing
51	M 522 T	(-)	Valve, bypass (2 used)
52	F 3322 R	(-)	Spring (2 used)
53	A 3459 RT	(-)	Ring, piston (2 used)
54	A 3460 RT	(-)	Washer (2 used)
55	M 2041 T	(-)	Piston (2 used)
56	19H 2020 A	(-)	Screw, cap, 5/16" x 1/2"
57	12H 303 A	(-)	Washer, lock, 5/16"
58	M 2103 T	(-)	Anchor, spring
59	AT 10471 T	(-)	Two stage check valve assembly (2 used)

HYDRAULIC PUMP - WEBSTER (When Equipped with Both Touch-o-matic and Power Steering)

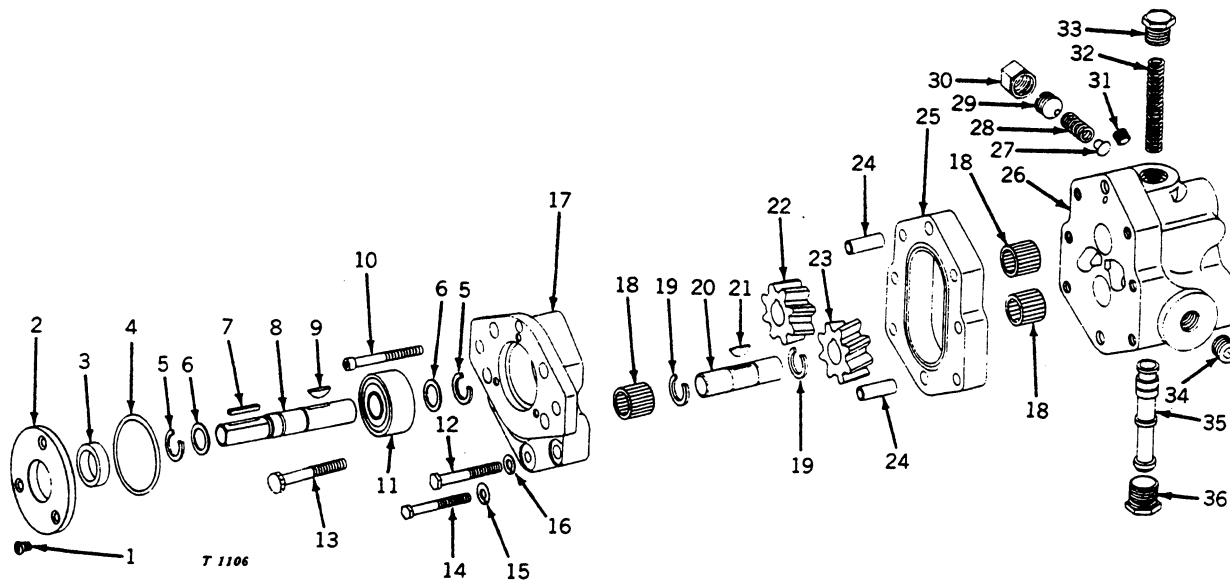

Key	Part No.	Serial No.	Description
1	21H 1193 A	(-)	Screw, mach., No. 10 x 5/8" (3 used)
2	T 13843 T	(-)	Plate, pilot
3	AT 12687 T	(-)	Seal, oil
4	T 13832 T	(-)	O-ring
5	T 13841 T	(-)	Ring, retaining (2 used) (packed 2 in a pkg.)
6	T 13829 T	(-)	Washer (2 used)
7	T 13839 T	(-)	Key
8	T 13840 T	(-)	Shaft, drive
9	26H 12 A	(-)	Key, Woodruff, 1/8" x 3/4"
10	T 13845 T	(-)	Screw, allen hd., special
11	JD 9243 T	(-)	Bearing, ball
12	19H 1723 A	(-)	Screw, cap, 1/4" x 2-1/4"
13	T 13842 T	(-)	Screw, cap, special, 5/16" x 2" (4 used)
14	19H 1901 A	(-)	Screw, cap, 5/16" x 2" (2 used)
15	12H 303 A	(-)	Washer, lock, 5/16" (2 used)
16	12H 302 A	(-)	Washer, lock, 1/4"
17	T 13838 T	(-)	Body
18	JD 8802 T	(-)	Bearing, needle (3 used)
19	T 13831 T	(-)	Ring, retaining (2 used)
20	T 13828 T	(-)	Shaft, idler
21	26H 67 A	(-)	Key, Woodruff, 1/8" x 3/8"
22	T 13846 T	(-)	Gear, drive
23	T 13827 T	(-)	Gear, idler
24	T 13830 T	(-)	Dowel, hollow (2 used)
25	T 13844 T	(-)	Plate, gear
26	T 13833 T	(-)	Cover
27	T 13834 T	(-)	Valve
28	T 13835 T	(-)	Spring
29	T 13886 T	(-)	Screw, slotted set, special
30	T 13836 T	(-)	Cap
31	15H 558 A	(-)	Plug, pipe, slotted, 1/8"
32	M 4134 T	(-)	Spring
33	T 13837 T	(-)	Plug, recessed
34	15H 583 A	(-)	Plug, pipe, hex. ctsk., 3/8"
35	M 4132 T	(-)	Piston
36	M 4133 T	(-)	Plug, flat
..	AT 11532 T	(-)	Pump, complete

HYDRAULIC PUMP (When Equipped with Touch-o-matic Only)

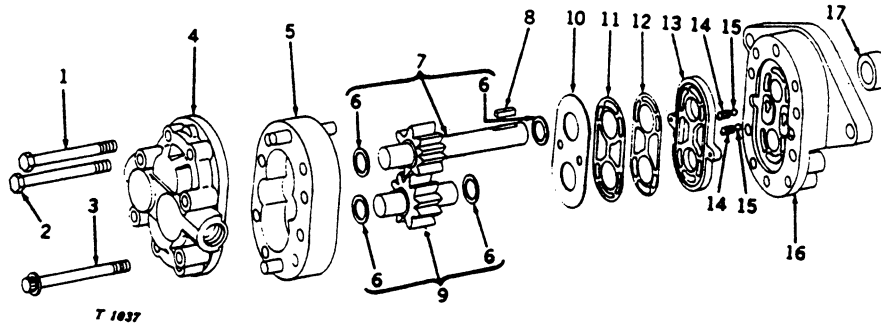

Key	Part No.	Serial No.	Description
1	T 12961 T	(-)	Screw, cap, special, 5/16" x 2-1/4" (4 used)
2	T 12962 T	(-)	Screw, cap, special, 5/16" x 2-3/4" (2 used)
3	T 12963 T	(-)	Screw, cap, special, 5/16" x 2-3/4", 12 pt. hd. (2 used)
4	AT 12113 T	(-)	Plate, back
5	AT 12110 T	(-)	Kit, body section repair, with dowel pins
6	T 12960 T	(-)	Ring, snap (4 used) (packed 4 in a pkg.)
7	AT 12108 T	(-)	Drive gear assembly
8	T 12964 T	(-)	Key
9	AT 12109 T	(-)	Idler gear assembly
10	T 12957 T	(-)	Diaphragm
11	T 12958 T	(-)	Gasket, backup
12	T 12959 T	(-)	Gasket, protector
13	T 12956 T	(-)	Seal, diaphragm
14	H 22695 H	(-)	Spring (2 used)
15	H 22694 H	(-)	Ball (2 used)
16	AT 12111 T	(-)	Plate, front
17	AH 15442 H	(-)	Seal, shaft (sub. for AT12112T)
..	AT 11531 T	(-)	Pump, complete

REMOTE CONTROL HYDRAULIC OIL LINES

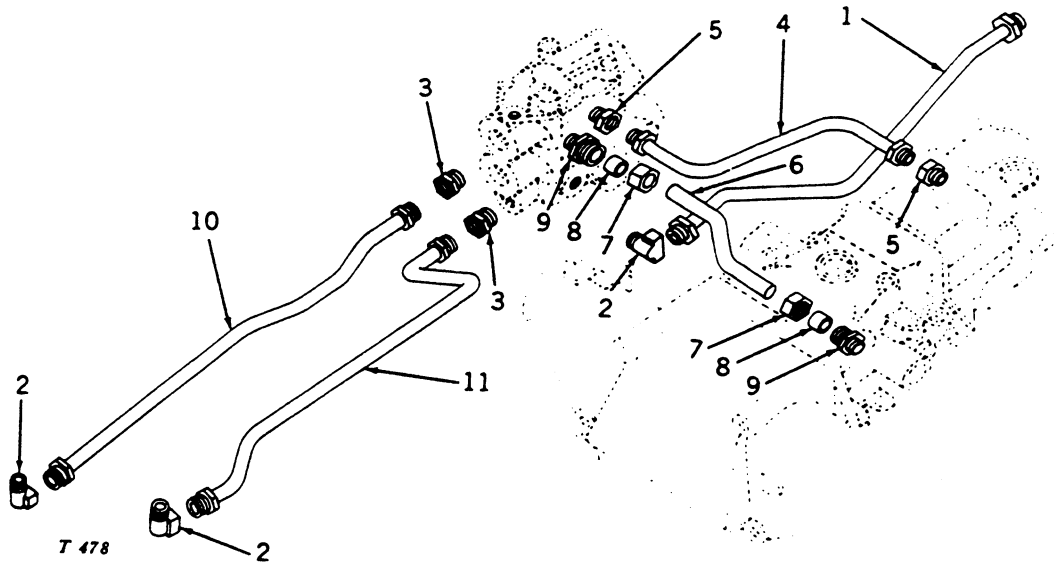

Key	Part No.	Serial No.	Description
1	AM 3106 T	(-)	Line, instrument panel to control valve
2	M 1342 T	(-)	Elbow, control valve (3 used)
3	L 1670 C	(-)	Adaptor control valve (2 used)
4	AM 2453 T	(-)	Line, control valve to front cover
5	M 1370 T	(-)	Connector (2 used)
6	M 3352 T	(-)	Line, bypass, control valve to front cover
7	M 1166 T	(-)	Nut, connector (2 used)
8	M 1167 T	(-)	Seal, connector (2 used)
9	M 2638 T	(-)	Body, connector (2 used)
10	AM 3514 T	(-)	Line, coupling, left
11	AM 3515 T	(-)	Line, coupling, right

CONTROLS AND LINKAGE FOR CONTROL VALVE ASSEMBLY

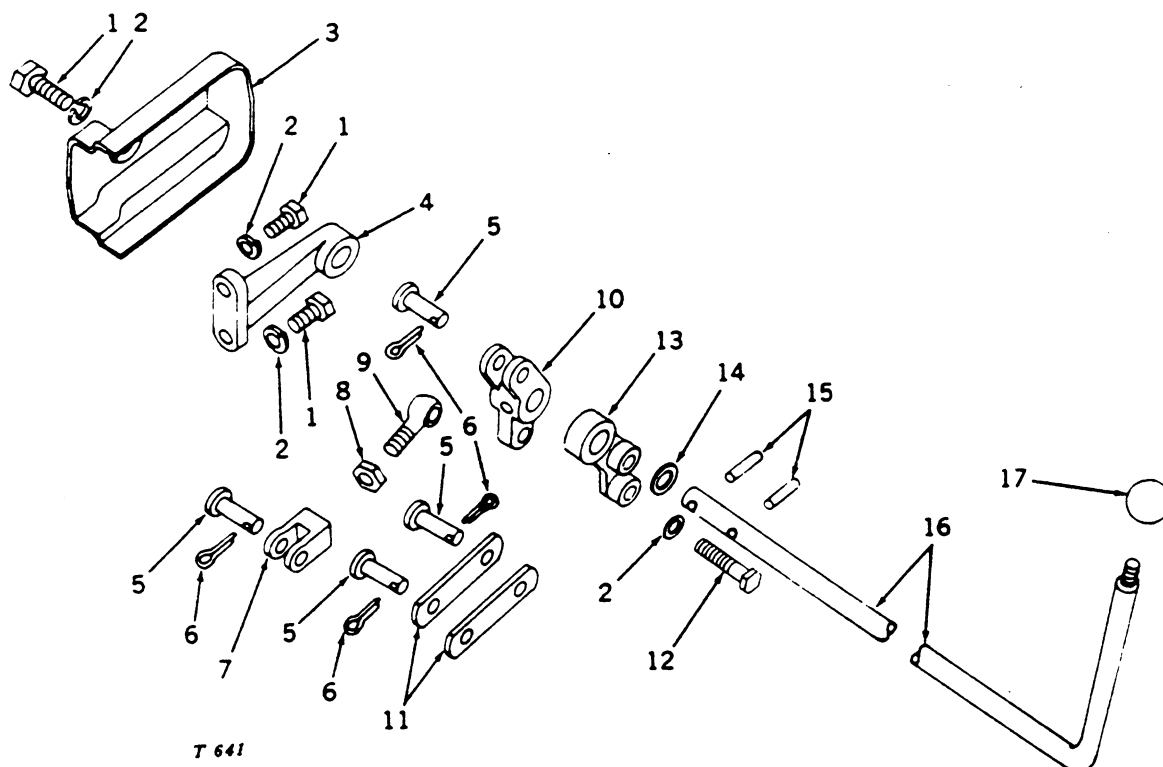

T 641

Key	Part No.	Serial No.	Description
1	19H 2127 A	(-)	Screw, cap, 5/16" x 7/8" (3 used)
2	12H 303 A	(-)	Washer, lock, 5/16" (5 used)
3	M 2636 T	(-)	Guard
4	M 2615 T	(-)	Bracket, control shaft, left
5	L 4668 T	(-)	Pin (4 used)
6	11H 206 A	(-)	Pin, cotter, 3/32" x 3/4" (4 used)
7	M 1716 T	(-)	End, yoke
8	14H 774 A	(-)	Nut, hex., jam
9	M 2634 T	(-)	Bolt, eye
10	M 2616 T	(-)	Crank
11	M 2635 T	(-)	Link (2 used)
12	19H 1275 A	(-)	Screw, cap, 5/16" x 1-5/8" (2 used)
13	M 2673 T	(-)	Bracket, control, shaft, right
14	24H 1375 A	(-)	Washer, plain, 11/16" x 1-1/8" x .060"
15	25H 903 A	(-)	Pin, groov-, 7/32" x 1-1/8" (2 used)
16	M 2674 T	(-)	Shaft, control
17	M 526 T	(-)	Knob

CONTROL VALVE ASSEMBLY

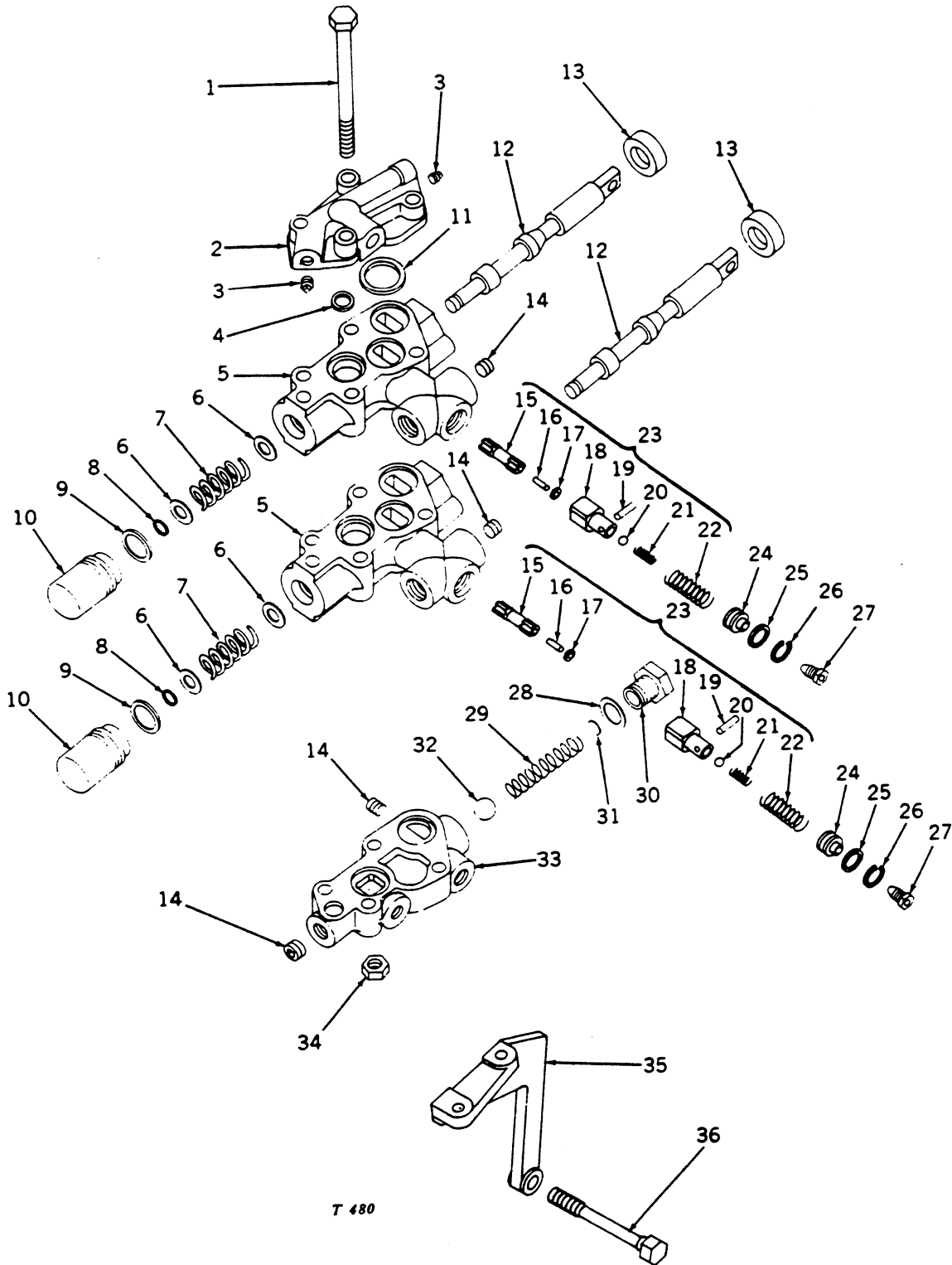

CONTROL VALVE ASSEMBLY -- Continued

Key	Part No.	Serial No.	Description
1	8H 2711 A	(-)	Bolt, mach., 3/8" x 6-3/4" (4 used)
2	M 4039 T	(-)	Cover
3	15H 253 A	(-)	Plug, pipe, sq. hd., 1/8" (2 used)
4	M 3150 T	(-)	Seal, oil (3 used) (packed 5 in a pkg.)
5	M 3331 T	(-)	Housing, control valve (2 used)
6	M 4090 T	(-)	Washer (4 used)
7	M 2620 T	(-)	Spring (2 used) (packed 2 in a pkg.)
8	M 4089 T	(-)	Ring, snap (2 used)
9	M 1307 T	(-)	Washer, copper (2 used)
10	M 2621 T	(-)	Cap (2 used)
11	M 2624 T	(-)	Seal (8 used) (packed 8 in a pkg.)
12	M 4088 T	(-)	Piston (2 used)
13	AM 586 T	(-)	Seal, oil (2 used)
14	15H 624 A	(-)	Plug, pipe, hex. ctsk., 1/2" (4 used)
15	M 4431 T	(-)	Rod, check valve push (2 used)
16	AT 10565 T	(-)	Ball check push rod service package
17	M 4429 T	(-)	Shim (approx. 6 used) (packed 3 in a pkg.)
18	AT 10470 T	(-)	Ball check push rod service package, with check valve (2 used)
19	34H 7 A	(-)	Pin, roll, 5/64" x 5/8" (2 used)
20	M 2081 T	(-)	Ball (2 used)
21	M 4428 T	(-)	Spring (2 used)
22	T 10604 T	(-)	Spring (2 used)
23	AT 10471 T	(-)	Two-stage check valve assembly
24	T 10608 T	(-)	Sub. one T18526T and one T13119T
25	M 543 T	(-)	Sub. one T18526T and one T13119T
26	M 3265 T	(-)	Ring, snap (2 used) (packed 2 in a pkg.)
27	AA 6314 R	(-)	Valve, relief (2 used)
28	T 13213 T	(-)	Washer, aluminum (sub. for M1038T) (packed 2 in a pkg.)
29	M 2625 T	(-)	Sub. one T19279T and one T19280T
30	T 19279 T	(-)	Plug (sub. for M2626T)
31	M 1317 T	(-)	Shim, .027" (sub. for AM1333T) (packed 5 in a pkg.)
32	M 1477 T	(-)	Shim, .010" (sub. for AM1524T) (packed 5 in a pkg.)
33	M 886 T	(-)	Ball
34	M 3049 T	(-)	Base, control valve
35	14H 812 A	(-)	Nut, hex., 3/8" (4 used)
36	M 3348 T	(-)	Bracket, control valve
	M 828 T	(-)	Screw, cap, special, 7/16" x 4-1/4" (2 used)

REMOTE CONTROL CYLINDER ASSEMBLY

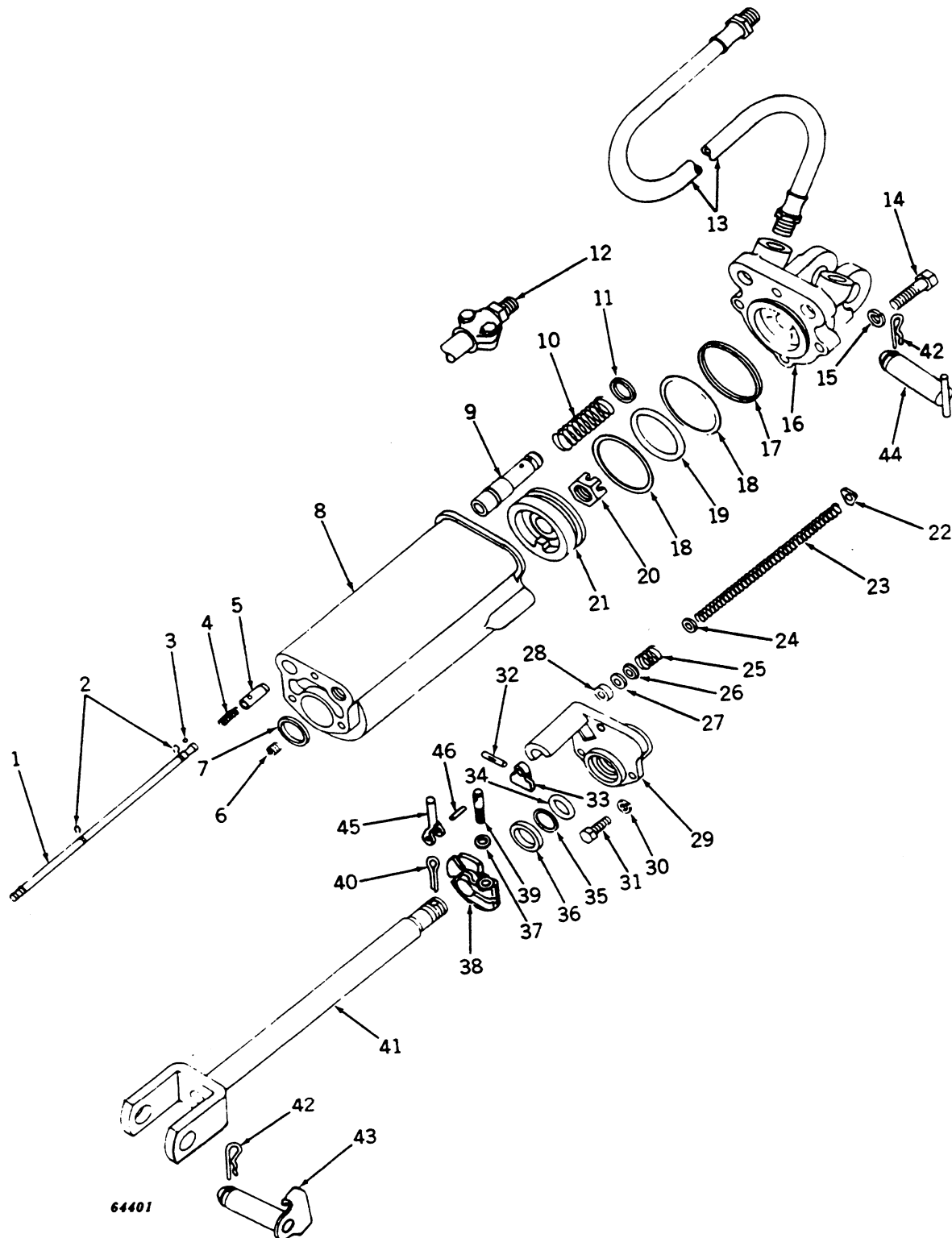

REMOTE CONTROL CYLINDER ASSEMBLY -- Continued

Key	Part No.	Serial No.	Description
1	A 4736 R	(3-1/2 RC100 -)	Rod, stop
2	A 4739 R	(3-1/2 RC100 -)	Ring, snap (2 used)
3	A 4742 R	(3-1/2 RC100 -)	Ball, bleed valve
4	A 4741 R	(3-1/2 RC100 -)	Spring, bleed valve
5	AA 5731 R	(3-1/2 RC100 -)	Valve, bleed
6	A 3125 R	(3-1/2 RC100 -)	Plug, pipe, hex. ctsk., 1/2"
7	F 1441 R	(3-1/2 RC100 -)	Gasket, piston rod guide
8	F 1425 R	(3-1/2 RC100 -)	Cylinder, remote, housing
9	AA 5731 R	(3-1/2 RC100 -)	Valve, stop
10	A 4744 R	(3-1/2 RC100 -)	Spring, stop valve
11	A 4723 R	(3-1/2 RC100 -)	Gasket (2 used)
12	AA 4864 R	(3-1/2 RC100 -)	Coupling for flexible oil line
13	AA 4542 R	(3-1/2 RC100 -)	Line, flexible oil, 88" (2 used)
14	19H 474 A	(3-1/2 RC100 -)	Screw, cap, 1/2" x 1-7/8" (4 used)
15	12H 301 A	(3-1/2 RC100 -)	Washer, lock, 1/2" (4 used)
16	F 1426 R	(3-1/2 RC100 -)	Cap, remote cylinder
17	F 1427 R	(3-1/2 RC100 -)	Gasket
18	F 1431 R	(3-1/2 RC100 -)	Washer, piston packing (2 used)
19	F 1430 R	(3-1/2 RC100 -)	Packing, O-ring
20	F 2439 R	(3-1/2 RC29376-)	Nut, special lock
21	F 1428 R	(3-1/2 RC100 -)	Piston
22	A 4738 R	(3-1/2 RC100 -)	Washer, stop rod
23	A 4737 R	(3-1/2 RC100 -)	Spring, stop rod
24	24H 1301 A	(3-1/2 RC100 -)	Washer, stop rod, 13/32" x 9/16" x .060"
25	A 4748 R	(3-1/2 RC100 -)	Spring, stop rod packing
26	A 4747 R	(3-1/2 RC100 -)	Adaptor, stop rod packing, male
27	A 4745 R	(3-1/2 RC100 -)	V-packing, stop rod (3 used)
28	A 4746 R	(3-1/2 RC100 -)	Adaptor, stop rod packing, female
29	F 1440 R	(3-1/2 RC100 -)	Guide, piston rod
30	12H 304 A	(3-1/2 RC100 -)	Washer, lock, 3/8" (3 used)
31	19H 1731 A	(3-1/2 RC100 -)	Screw, cap, 3/8" x 1" (3 used)
32	25H 760 A	(3-1/2 RC100 -)	Pin, groov-, stop rod arm
33	A 5304 R	(3-1/2 RC29376-)	Arm, stop rod
34	A 3606 R	(3-1/2 RC100 -)	Packing, O-ring piston rod
35	F 1432 R	(3-1/2 RC100 -)	Washer, piston rod packing
36	AP 19547 H	(3-1/2 RC100 -)	Seal, oil, piston rod wiper
37	A 147 R	(3-1/2 RC29376-)	Washer, on stop screw
38	R 27423 R	(3-1/2 RC29376-)	Stop, piston rod (sub. for F2300R)
39	A 5301 R	(3-1/2 RC29376-)	Screw, stop
40	11H 237 A	(3-1/2 RC100 -)	Pin, cotter, 1/8" x 2"
41	AF 2433 R	(3-1/2 RC29376-)	Rod, piston, with yoke
42	A 3581 R	(3-1/2 RC100 -)	Pin, spring locking (2 used)
43	AA 6307 R	(3-1/2 RC29376-)	Pin, attaching, with clip
44	AA 6309 R	(3-1/2 RC29376-)	Pin, attaching
45	A 5302 R	(3-1/2 RC29376-)	Lever, stop
46	34H 58 A	(3-1/2 RC29376-)	Pin, roll, in stop lever

BREAKAWAY COUPLING AND COUPLING BRACKET

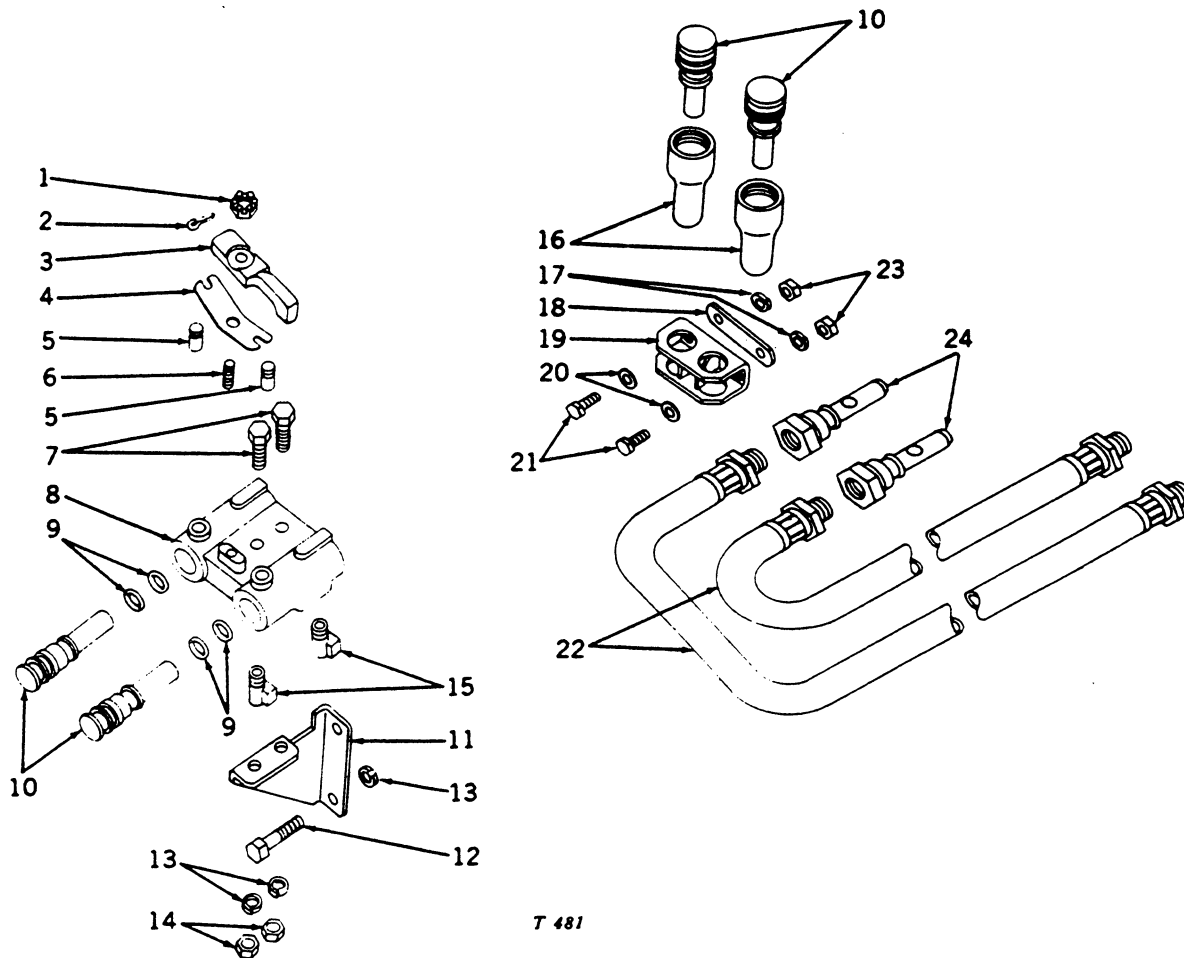

T 481

Key	Part No.	Serial No.	Description
1	14H 511 A	(-)	Nut, hex., slotted, 5/16"
2	11H 231 A	(-)	Pin, cotter, 1/16" x 1"
3	A 3611 R	(-)	Cam
4	A 3610 R	(-)	Spring
5	A 3609 R	(-)	Pawl (2 used)
6	A 3612 R	(-)	Stud
7	19H 1800 A	(-)	Screw, cap, 3/8" x 1-1/2" (2 used)
8	M 1323 T	(-)	Body (sub. for AM1334T)
9	A 3190 R	(-)	Seal, O-ring (4 used)
10	M 1324 T	(-)	Plug (2 used) (sub. for AM1335T)
11	M 3828 T	(-)	Bracket, coupling
12	19H 1726 A	(-)	Screw, cap, 3/8" x 2-1/4" (2 used)
13	12H 304 A	(-)	Washer, lock, 3/8" (4 used)
14	14H 812 A	(-)	Nut, hex., 3/8" (2 used)
15	M 1342 T	(-)	Elbow (2 used)
16	A 3614 R	(-)	Cap (2 used)
17	12H 302 A	(-)	Washer, lock, 1/4" (2 used)
18	M 1980 T	(-)	Clamp
19	AA 3754 R	(-)	Bracket, plug, with spring
20	24H 1287 A	(-)	Washer, plain, 9/32" x 5/8" x .060" (2 used)
21	19H 1948 A	(-)	Screw, cap, 1/4" x 3/4" (2 used)
22	AA 4279 R	(-)	Line, flexible, oil (2 used)
23	14H 785 A	(-)	Nut, hex., 1/4" (2 used)
24	A 3613 R	(-)	Coupling (2 used)

FRONT WHEEL ASSEMBLY

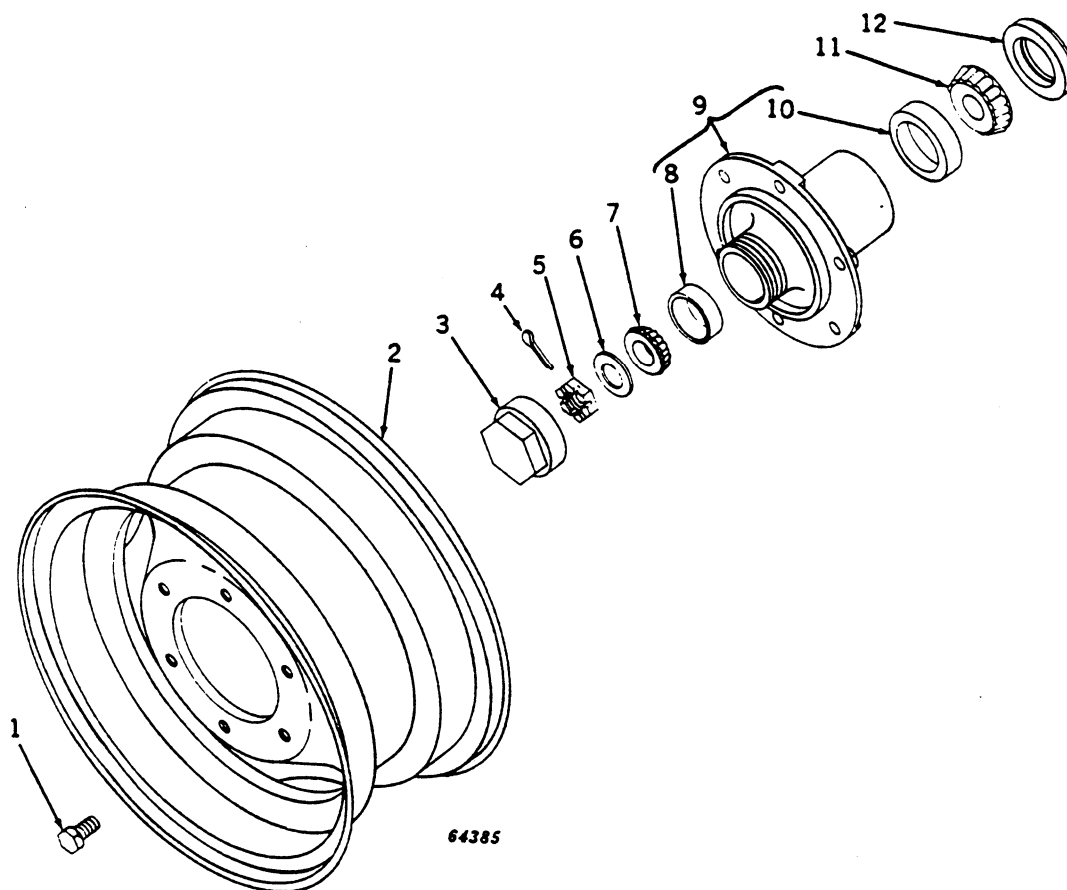

Key	Part No.	Serial No.	Description
1	JD 19 R	(-)	Bolt, special (6 used)
2	JD 3002 T	(-)	Wheel, front, 16" rim (for 6:00 x 16 tire)
	JD 3000 T	(-)	Wheel, front, 15" rim (for 5:00 x 15 tire)
3	M 825 T	(-)	Cap, hub (sub. for AM978T)
4	11H 218 A	(-)	Pin, cotter, 3/16" x 1-1/2"
5	14H 534 A	(-)	Nut, hex., slotted, 3/4"
6	T 10510 T	(-)	Washer, retainer (packed 10 in a pkg.)
7	JD 8135 R	(-)	Cone, bearing, outer
8	JD 7438 R	(-)	Cup, bearing, outer
9	AM 953 T	(-)	Hub (M979T), with bearing cups (sub. for AM977T)
10	JD 7449 D	(-)	Cup, bearing, inner
11	JD 8134 D	(-)	Cone, bearing, inner
12	AM 3094 T	(-)	Seal, oil

REGULAR REAR WHEELS AND WHEEL WEIGHTS

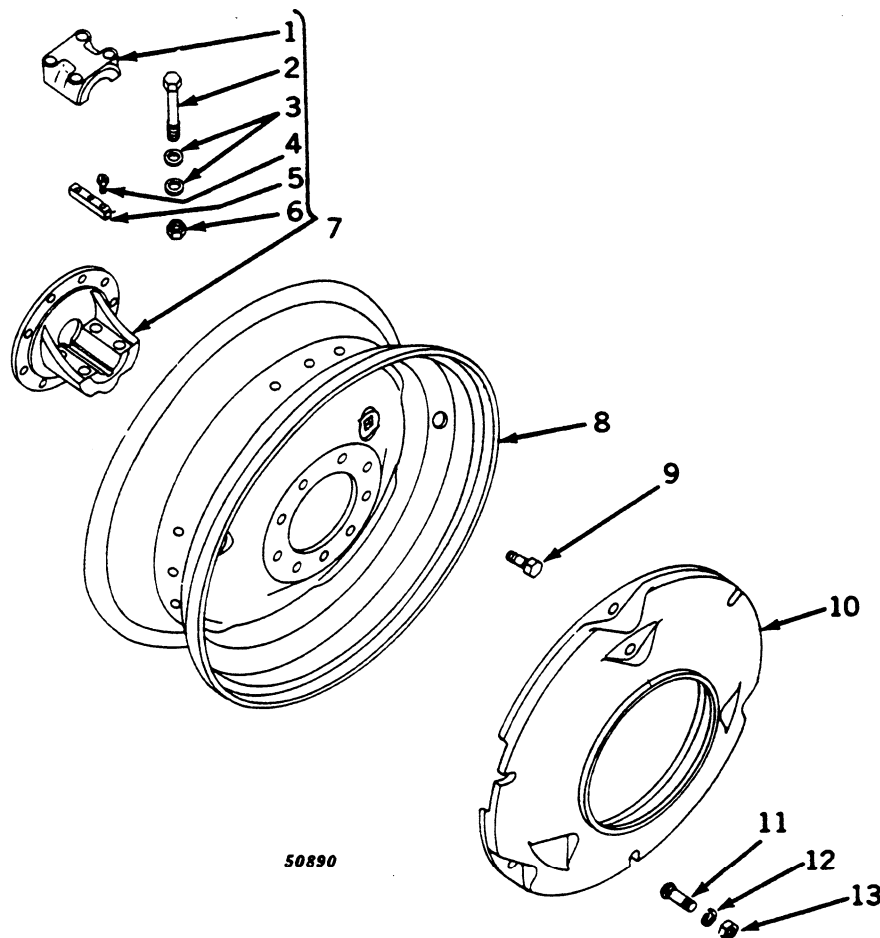

Key	Part No.	Serial No.	Description
1	M 3808 T	(-)	Cap, rear wheel hub
	T 10172 T	(-)	Cap, rear wheel hub (use only when AT10094T rear wheel hub has been installed as a replacement part)
2	T 14943 T	(-)	Screw, cap, special (4 used) (sub. for M2042T)
3	24H 1139 A	(-)	Washer, plain, 11/16" x 1-1/4" x .105" (8 used)
4	M 511 T	(-)	Screw, cap, 1/4" x 3/4" (2 used)
5	M 2651 T	(-)	Key (2 used)
6	14H 760 A	(-)	Nut, hex., 5/8" (4 used)
7	AT 10094 T	(-)	Hub, rear wheel (T10171T), with cap, keys, cap screws, washers, and hex. nuts
8	JD 3007 T	(-)	Wheel, rear (12-28")
	JD 3008 T	(-)	Wheel, rear (10-34")
9	JD 16 R	(-)	Bolt, special (9 used)
10	AT 15587 T	(-)	WEIGHT, REAR WHEEL (140 LBS.) (CONSISTS OF TWO M926T REAR WEIGHTS AND ONE AT15595T ATTACHING HARDWARE) (SUB. FOR AM904T)
11	3H 1465 A	(-)	Bolt, cge., 3/4" x 2-1/2" (3 used)
12	12H 236 A	(-)	Washer, lock, 3/4" (3 used)
13	14H 794 A	(-)	Nut, hex., 3/4" (3 used)

POWER ADJUSTED REAR WHEELS

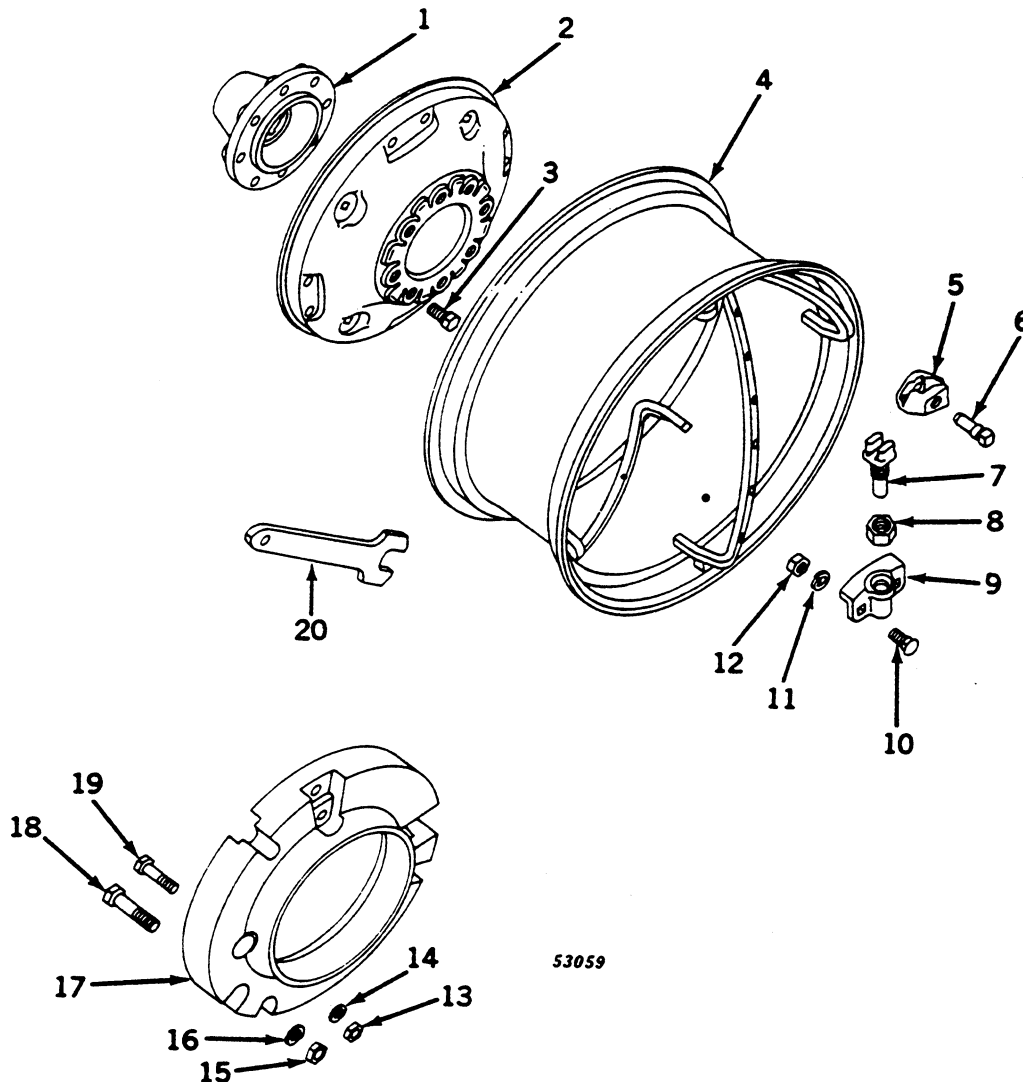

Key	Part No.	Serial No.	Description
1	M 3419 T	(-)	Hub
2	M 3421 T	(-)	Disk
3	JD 16 R	(-)	Bolt, hub (8 used)
4	AM 3202 T	(-)	Rim assembly
5	M 2334 T	(-)	Body, stop (2 used)
6	M 2335 T	(-)	Screw, stop (2 used)
7	M 3423 T	(-)	Screw, jack (4 used)
8	M 3424 T	(-)	Nut, hex., special (4 used)
9	M 3422 T	(-)	Body, jack screw (4 used)
10	M 2332 T	(-)	Bolt, cge., special, 5/8" x 1-1/2" (8 used)
11	12H 294 A	(-)	Washer, lock, 5/8" (8 used)
12	M 2333 T	(-)	Nut, hex., special (8 used)
13	14H 760 A	(-)	Nut, hex., 5/8" (4 used) (weight to rim)
14	12H 294 A	(-)	Washer, lock, 5/8" (4 used) (weight to rim)
15	14H 794 A	(-)	Nut, hex., 3/4" (3 used) (weight to additional weight)
16	12H 236 A	(-)	Washer, lock, 3/4" (3 used) (weight to additional weight)
17	AT 15589 T	(-)	WEIGHT, REAR WHEEL (150 LBS.) (CONSISTS OF TWO M3580T REAR WEIGHTS AND ONE AT15597T ATTACHING HARDWARE) (FIRST WEIGHT TO WHEEL) (SUB. FOR AM3280T)
	AT 15590 T	(-)	WEIGHT, REAR WHEEL (150 LBS.) (CONSISTS OF TWO M3580T REAR WEIGHTS AND ONE AT15598T ATTACHING HARDWARE) (SECOND AND ADDITIONAL WEIGHTS) (SUB. FOR AM3280T)
18	3H 849 A	(-)	Bolt, cge., 3/4" x 3-1/2" (3 used) (weight to additional weight)
19	3H 1407 A	(-)	Bolt, cge., 5/8" x 2-1/2" (4 used) (weight to rim)
20	M 3420 T	(-)	Wrench

BRAKE ASSEMBLY

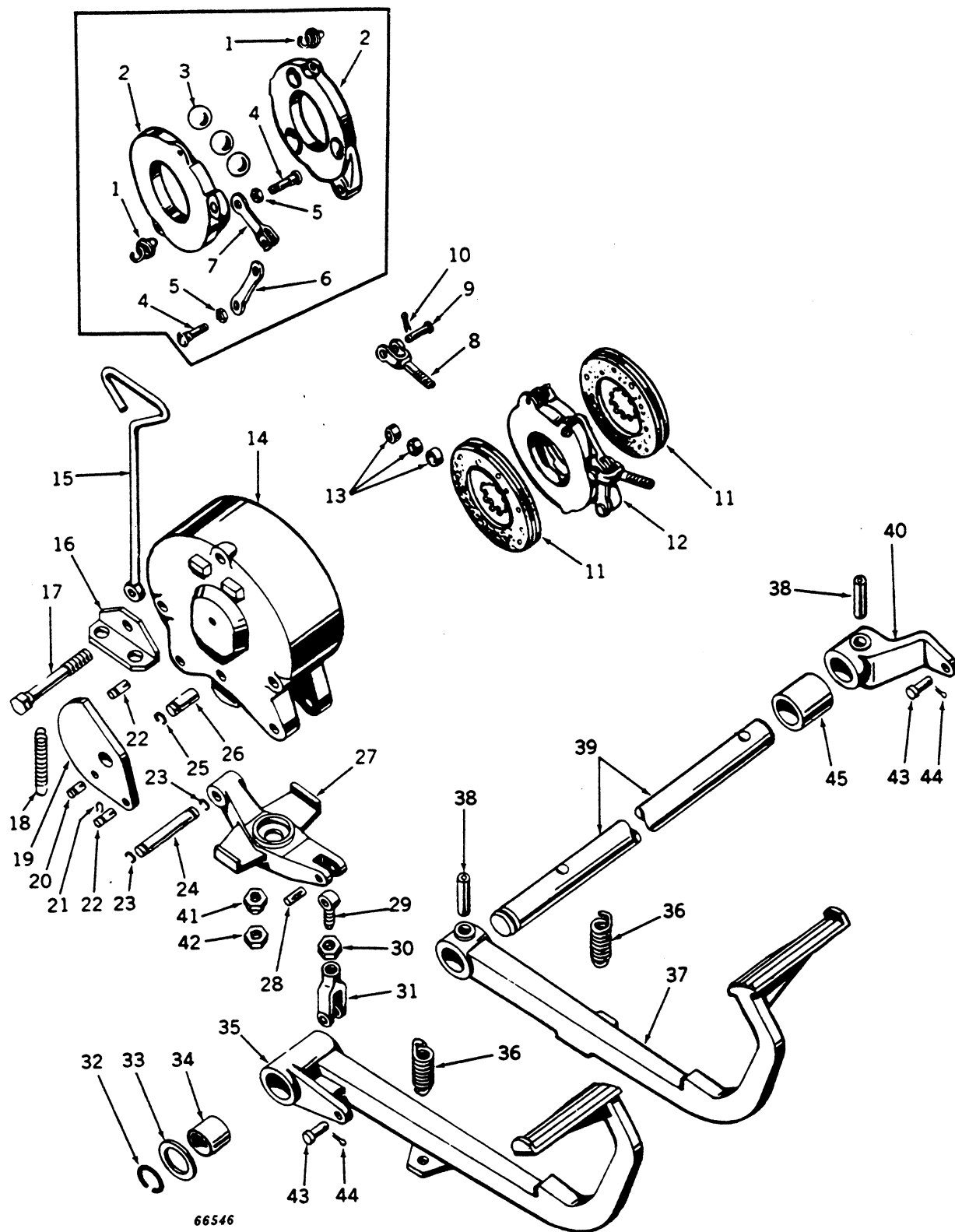

BRAKE ASSEMBLY -- Continued

Key	Part No.	Serial No.	Description
1	M 831 T	(-)	Spring (2 used) (packed 2 in a pkg.)
2	M 3332 T	(-)	Disk, actuating (2 used)
3	M 830 T	(-)	Ball, 7/8" dia. (3 used) (packed 3 in a pkg.)
4	M 834 T	(-)	Screw (2 used)
5	14H 463 A	(-)	Nut, hex., jam, 5/16" (2 used)
6	M 833 T	(-)	Link, plain
7	M 832 T	(-)	Link, yoke type
8	T 19037 T	(-)	Rod, yoke (sub. for M948T)
9	L 4668 T	(-)	Pin, yoke
10	11H 206 A	(-)	Pin, cotter, 3/32" x 3/4"
11	AM 1828 T	(-)	Disk, driven, with facings (2 used)
12	AM 3098 T	(-)	Brake assembly, less driven disks
13	M 827 T	(-)	Dowel, hollow (3 used)
14	M 1781 T	(-)	Housing
15	AM 1859 T	(-)	Lever
	AM 3064 T	(-)	Lever (used when remote hydraulic control attachment has been installed)
16	M 2035 T	(-)	Retainer
	M 3297 T	(-)	Retainer (used on left brake assembly when remote hydraulic control attachment has been installed)
17	M 1949 T	(-)	Screw, cap, 7/16" x 3-3/4", special (3 used)
18	M 2036 T	(-)	Spring
19	AM 1858 T	(-)	Cam, left, with groov-pins
	AM 3063 T	(-)	Cam, left, with groov-pins (used when remote hydraulic control attachment has been installed)
	AM 1861 T	(-)	Cam, right, with groov-pins
	AM 3109 T	(-)	Cam, right, with groov-pins (used when remote hydraulic control attachment has been installed)
20	M 2034 T	(-)	Pin, groov-, special
21	M 2396 T	(-)	Ring, snap
22	M 2049 T	(-)	Pin, groov- (2 used)
23	M 331 T	(-)	Ring, snap (2 used) (packed 2 in a pkg.)
24	M 952 T	(-)	Pin
25	M 1306 T	(-)	Ring, snap (packed 2 in a pkg.)
26	M 2014 T	(-)	Pin, groov-
27	M 1756 T	(-)	Lever
28	25H 797 A	(-)	Pin, groov-, 5/16" x 7/8"
29	M 2037 T	(-)	Bolt, eye
30	14H 463 A	(-)	Nut, hex., jam, 5/16"
31	L 299 T	(-)	Yoke, adjustable
32	M 205 T	(-)	Ring, snap
33	24H 1474 A	(-)	Washer, plain, 1-5/32" x 1-1/2" x .060" (2 used)
34	M 2018 T	(-)	Bushing (2 used) (sub. for M2038T)
35	AT 15056 T	(-)	Pedal, brake, right (T16916T), with bushings (also order one T16917T) (sub. for AM3076T)
36	M 2222 T	(-)	Spring (2 used)
37	M 3230 T	(-)	Pedal, left brake
38	25H 154 A	(-)	Pin, groov-, 3/8" x 2" (2 used)
39	M 3233 T	(-)	Shaft
40	M 1735 T	(-)	Lever
	T 16917 T	(-)	Lever (used when AT15056T brake pedal has been installed)
41	M 949 T	(-)	Nut, hex., special
42	14H 774 A	(-)	Nut, hex., jam, 3/8"
43	L 307 T	(-)	Pin (2 used)
44	11H 206 A	(-)	Pin, cotter, 3/32" x 3/4" (2 used)
45	28H 3054 A	(-)	Spacer

3-POINT HITCH

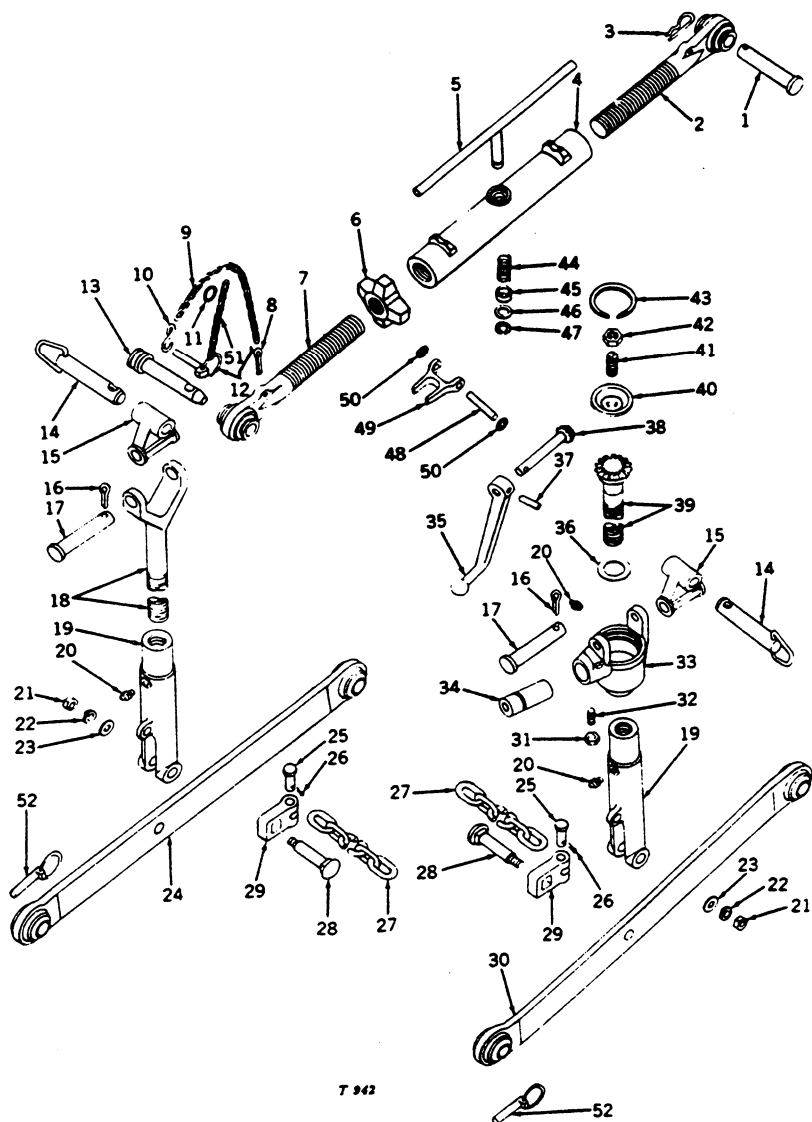

3-POINT HITCH -- Continued

Key	Part No.	Serial No.	Description
1	M 2071 T	(-)	Pin, front
2	AM 1905 T	(-)	Link, upper, front, left-hand thread
3	A 3581 R	(-)	Pin, spring, cotter
4	M 2469 T	(-)	Turnbuckle
5	AM 2297 T	(-)	Handle
6	M 2515 T	(-)	Nut
7	AM 1906 T	(-)	Link, upper, rear, right-hand thread
8	M 2092 T	(-)	Pin, cotter, special
9	AM 1908 T	(-)	Chain
10	M 2517 T	(-)	Hook
11	M 2090 T	(-437429)	Ring
12	AM 1909 T	(-437429)	Pin, quik-lock, and chain
13	F 2682 R	(-)	Pin, rear (sub. for M1703T and AT11985T) (also order one B11182B)
14	T 18536 T	(-)	Pin (2 used) (also order one A3581R) (sub. for AM1927T and AT11986T)
15	M 1701 T	(-)	Connector, sway (2 used)
16	11H 239 A	(-)	Pin, cotter, 5/32" x 1" (2 used)
17	M 2072 T	(-)	Pin (2 used)
18	AM 1896 T	(-)	Link, left lift
19	M 2653 T	(-)	Fork, lift link (2 used)
20	JD 7797	(-)	Fitting, grease (3 used)
21	14H 813 A	(-)	Nut, hex., 7/16" (2 used)
22	12H 293 A	(-)	Washer, lock, 7/16" (2 used)
23	24H 1325 A	(-)	Washer, plain, 15/32" x 59/64" x .060" (2 used)
24	AM 2713 T	(-)	Link, draft, left
25	M 2479 T	(-)	Pin (2 used)
26	11H 206 A	(-)	Pin, cotter, 3/32" x 3/4" (2 used)
27	AM 2779 T	(-)	Chain, sway (2 used)
28	M 2084 T	(-)	Bolt, sway chain (2 used)
29	M 1702 T	(-)	Anchor, rear (2 used)
30	AM 2715 T	(-)	Link, draft, right
31	14H 463 A	(-)	Nut, hex., jam, 5/16"
32	22H 794 A	(-)	Screw, set, 5/16" x 7/8"
33	M 2437 T	(-)	Housing
34	M 1995 T	(-)	Bushing
35	M 2438 T	(-)	Crank, leveling
36	M 2078 T	(-)	Washer, thrust
37	34H 90 A	(-)	Pin, roll, 7/32" x 1-1/4"
38	M 1699 T	(-)	Pinion
39	M 1744 T	(-)	Gear, with shaft
40	AM 1900 T	(-)	Plate, thrust
41	22H 803 A	(-)	Screw, set, 1/2" x 1-1/2"
42	14H 856 A	(-)	Nut, hex., jam, 1/2"
43	M 2083 T	(-)	Ring, snap
44	M 2085 T	(-)	Spring (packed 2 in a pkg.)
45	M 1930 T	(-)	Bushing
46	24H 1227 A	(-)	Washer, plain, 17/32" x 13/16" x .060"
47	M 2086 T	(-)	Ring, snap (packed 3 in a pkg.)
48	34H 164 A	(-)	Pin, roll, 5/16" x 2-1/8"
49	M 2735 T	(-)	Lock, crank
50	M 2494 T	(-)	Washer, spring (2 used)
51	AM 1910 T	(-437429)	Sub. one AM1909T
52	DA 5883 A	(-)	Pin, quik-lock assembly (2 used)

DRAWBAR ASSEMBLY

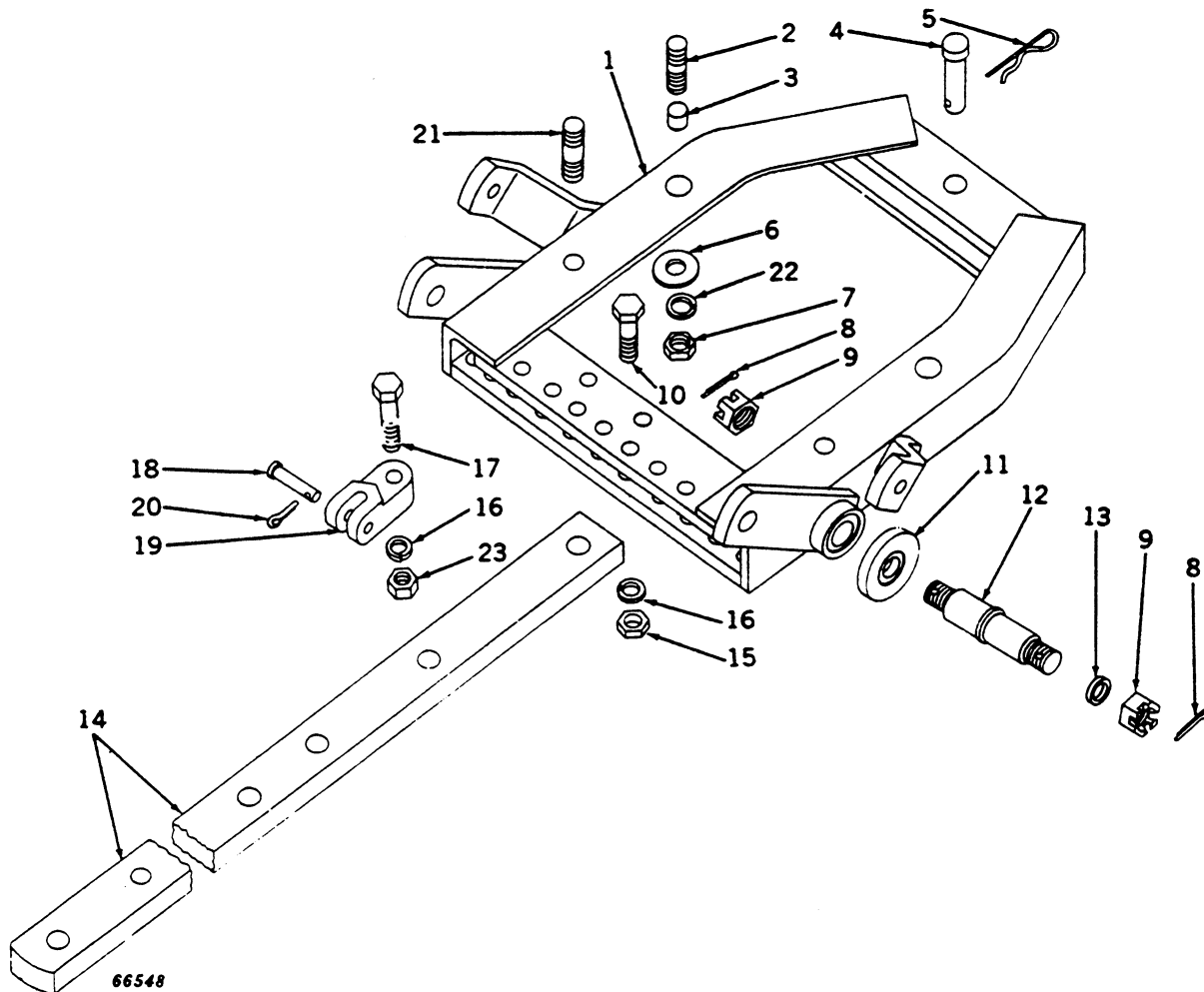

Key	Part No.	Serial No.	Description
1	AM 2977 T	(-)	Drawbar assembly
2	M 3127 T	(-)	Stud, front (2 used)
3	M 3149 T	(-)	Dowel, hollow (2 used)
4	M 2485 T	(-)	Pin, pivot
5	A 3581 R	(-)	Pin, spring locking
6	M 1554 T	(-)	Washer, plain, special (4 used)
7	14H 760 A	(-)	Nut, hex., 5/8" (4 used)
8	11H 237 A	(-)	Pin, cotter, 1/8" x 2" (4 used)
9	14H 534 A	(-)	Nut, hex., 3/4" (4 used)
10	19H 1874 A	(-)	Screw, cap, 1/2" x 2-3/4" (2 used)
11	M 3217 T	(-)	Spacer (2 used)
12	M 3140 T	(-)	Trunnion (2 used)
13	M 1993 T	(-)	Washer, special (2 used)
14	T 10826 T	(-)	Drawbar (sub. for M3139T)
15	14H 809 A	(-)	Nut, hex., 1/2" (2 used)
16	12H 301 A	(-)	Washer, lock, 1/2" (4 used)
17	19H 1820 A	(-)	Screw, cap, 1/2" x 3" (2 used)
18	M 2479 T	(-)	Pin (2 used)
19	M 2876 T	(-)	Anchor, sway chain, front (2 used)
20	11H 206 A	(-)	Pin, cotter, 3/32" x 3/4" (2 used)
21	M 3210 T	(-)	Stud, rear (2 used)
22	12H 294 A	(-)	Washer, lock, 5/8" (4 used)
23	M 2545 T	(-)	Nut, stop, 1/2" (2 used)

BATTERY TRAY AND CABLES

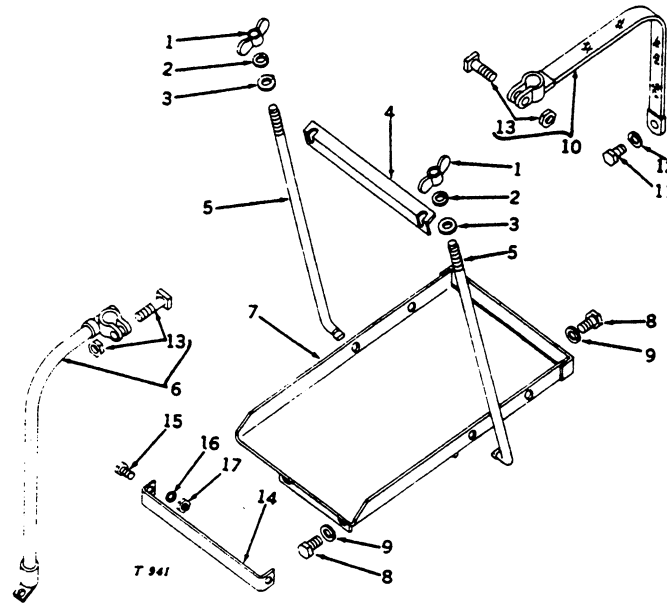

Key	Part No.	Serial No.	Description
1	14H 844 A	(-)	Nut, wing, 1/4" (2 used)
2	12H 302 A	(-)	Washer, lock, 1/4" (2 used)
3	24H 1287 A	(-)	Washer, plain, 9/32" x 5/8" x .060" (2 used)
4	T 10407 T	(-)	Angle, battery hold-down (sub. for T11866T)
5	T 11867 T	(-)	Bolt, hold-down (2 used)
6	AL 2822 T	(-)	Cable, battery (sub. for AT10309T)
7	AT 11546 T	(-435281)	Sub. one AT11869T, one T12605T, two 19H1227A, two 12H302A, and two 14H786A
	AT 11869 T	(435282-)	Tray, battery
8	19H 1813 A	(-)	Screw, cap, 5/16" x 5/8" (4 used)
9	12H 303 A	(-)	Washer, lock, 5/16" (4 used)
10	AT 11516 T	(-)	Strap, battery ground
11	19H 2021 A	(-435281)	Screw, cap, 3/8" x 5/8"
	19H 1732 A	(435282-)	Screw, cap, 3/8" x 1-1/4"
12	12H 304 A	(-)	Washer, lock, 3/8"
13	AM 505 T	(-)	Bolt, with nut, special (2 used)
14	T 12605 T	(435282-)	Stop, battery
15	19H 1227 A	(435282-)	Screw, cap, 1/4" x 1-1/2" (2 used)
16	12H 302 A	(435282-)	Washer, lock, 1/4" (2 used)
17	14H 786 A	(435282-)	Nut, hex., 1/4" (2 used)

HOOD AND GRILLE ASSEMBLIES

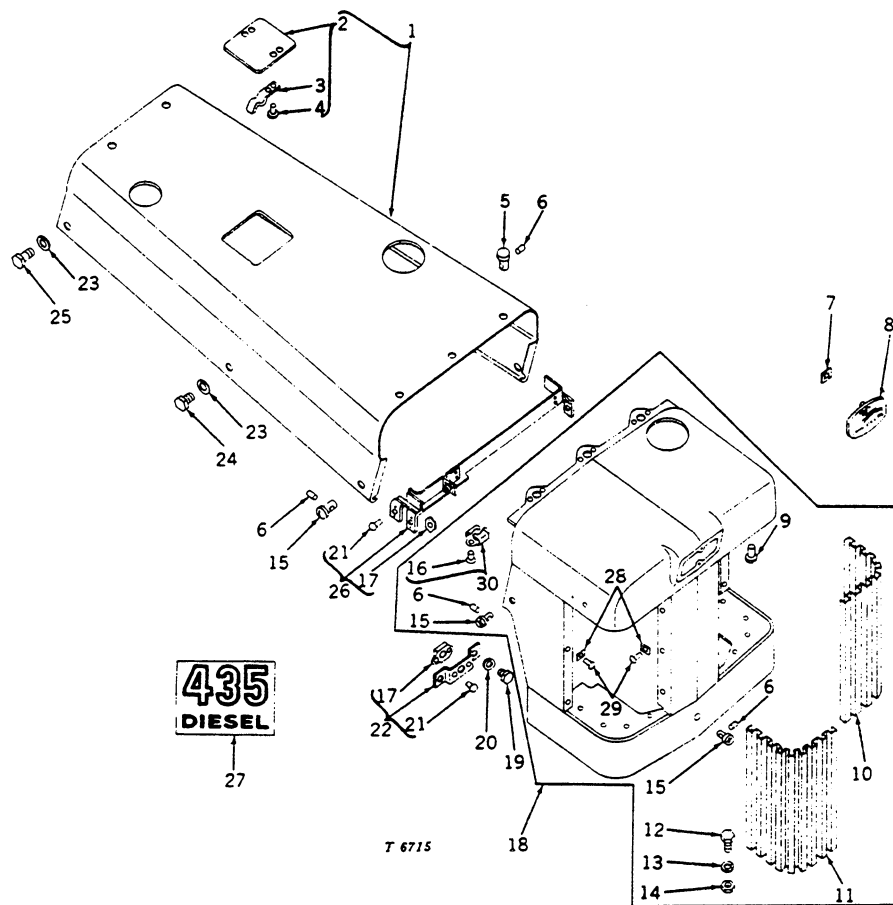

Key	Part No.	Serial No.	Description
1	AT 11989 T	(-)	Hood, with fastener studs, cross pins, and cover (sub. for AT11543T)
2	AT 10241 T	(-)	Cover, fuel filler cap
3	T 10379 T	(-)	Clip (2 used)
4	16H 180 A	(-)	Rivet, ctsk. hd., 5/32" x 7/16" (4 used)
5	T 11820 T	(-)	Stud, fastener (3 used) (packed 3 in a pkg.)
6	M 316 T	(-)	Pin, cross (8 used) (packed 2 in a pkg.)
7	A 4679 R	(-)	Clip, speed (2 used)
8	AR 20467 R	(-)	Medallion
9	T 11954 T	(-)	Screw, sheet metal, special, no. 10 x 1/2" (9 used) (packed 3 in a pkg.)
10	AT 11540 T	(-)	Screen, grille, left
11	AT 11539 T	(-)	Screen, grille, right
12	21H 1017 A	(-)	Screw, mach., No. 10 x 3/8" (8 used)
13	12H 246 A	(-)	Washer, lock, No. 10 (8 used)
14	14H 778 A	(-)	Nut, hex., no. 10 (8 used)
15	M 315 T	(-)	Stud, fastener (5 used) (packed 2 in a pkg.)
16	T 11825 T	(-)	Rivet, countersunk hd., 1/8" x 3/8" (6 used) (packed 6 in a pkg.)
17	AM 635 T	(-)	Receptacle, fastener stud (5 used)
18	AT 11583 T	(-)	Grille assembly, with screens
19	19H 1948 A	(-)	Screw, cap, 1/4" x 3/4" (2 used)
20	12H 302 A	(-)	Washer, lock, 1/4" (2 used)
21	16H 87 A	(-)	Rivet, ctsk. hd., 1/8" x 1/4" (10 used)
22	AT 11538 T	(-)	Bracket, grille lower, with receptacle and rivets
23	M 1340 T	(-)	Washer, special (6 used)
24	19H 1936 A	(-)	Screw, cap, 3/8" x 3/4" (2 used) (sub. for T11819T)
25	19H 1732 A	(-)	Screw, cap, 3/8" x 1-1/4" (4 used) (sub. for T10617T)
26	AT 11545 T	(-)	Support, hood and grille, with radiator upper right support bracket and fastener stud receptacles
27	T 11983 T	(-)	Decalcomania, "435-Diesel" (2 used) (packed 2 in a pkg.)
28	M 378 T	(-)	Nut, speed (12 used) (packed 6 in a pkg.)
29	16H 246 A	(-)	Rivet (12 used)
30	AT 16695 T	(-)	Receptacle, fastener stud (3 used)

INSTRUMENT PANEL AND REAR PANEL

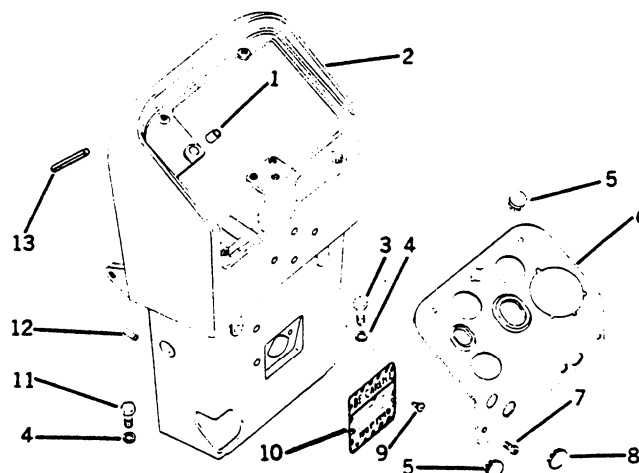

T 8707

Key	Part No.	Serial No.	Description
1	T 10910 T	(-)	Bushing
2	AT 12381 T	(-)	Panel, rear (T13275T), with bushing and roll pins (sub. for AT10793T)
3	19H 1800 A	(-)	Screw, cap, 3/8" x 1-1/2"
4	12H 304 A	(-)	Washer, lock, 3/8" (4 used)
5	M 2047 T	(-)	Button, plug, dash lamp hole and light switch hole (2 used)
6	T 10951 T	(-)	Panel, instrument
7	21H 1144 A	(-)	Screw, mach., 1/4" x 1/2" (4 used)
8	T 11708 T	(-)	Button, plug
9	T 11637 T	(-)	Screw, mach., special (when equipped with five-speed transmission with constant-running PTO shaft)
10	R 20566 R	(-)	Plate, safety (540 rpm) (when equipped with five-speed transmission with constant-running PTO shaft)
	R 20567 R	(-)	Plate, safety (1000 rpm) (when equipped with five-speed transmission with constant-running PTO shaft)
11	19H 1732 A	(-)	Screw, cap, 3/8" x 1-1/4" (3 used)
12	34H 101 A	(-)	Pin, roll, 1/4" x 1" (2 used)
13	T 11534 T	(-)	Pin, groov-, 1/4" x 1-1/2"

FENDERS AND FOOTRESTS

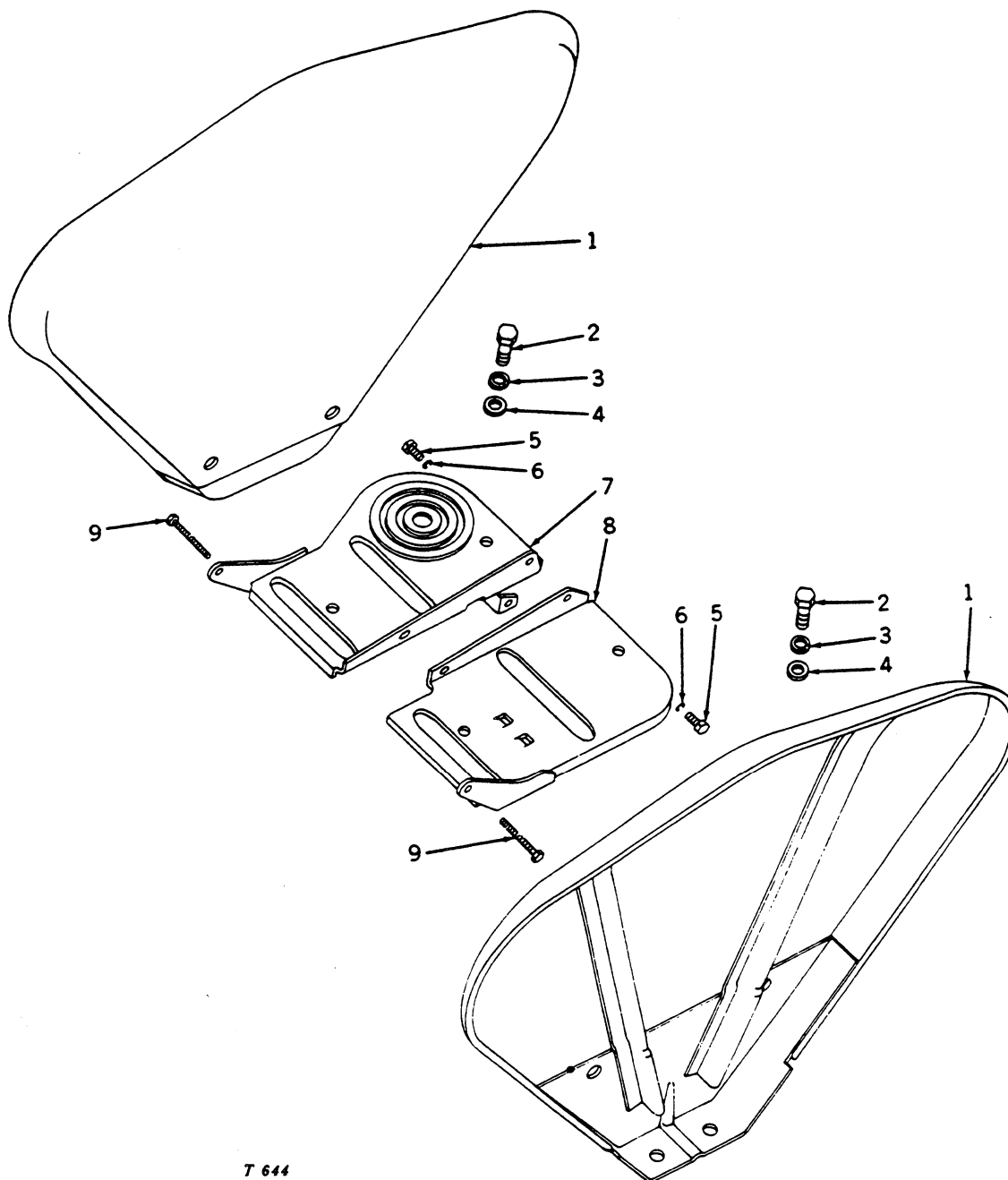

T 644

Key	Part No.	Serial No.	Description
1	AM 1834 T	(-)	Fender assembly (2 used)
2	19H 1833 A	(-)	Screw, cap, 5/8" x 1-1/4" (4 used)
3	12H 294 A	(-)	Washer, lock, 5/8" (4 used)
4	24H 1106 A	(-)	Washer, plain, 11/16" x 1-3/4" x .134" (4 used)
5	19H 1900 A	(-)	Screw, cap, 5/16" x 3/4" (6 used)
6	12H 303 A	(-)	Washer, lock, 5/16" (6 used)
7	AM 3275 T	(-)	Footrest assembly, left
8	AM 2980 T	(-)	Footrest assembly, right
9	M 1949 T	(-)	Screw, cap, special, 7/16" x 3-3/4" (2 used)

HEAVY-DUTY FENDER ATTACHMENT

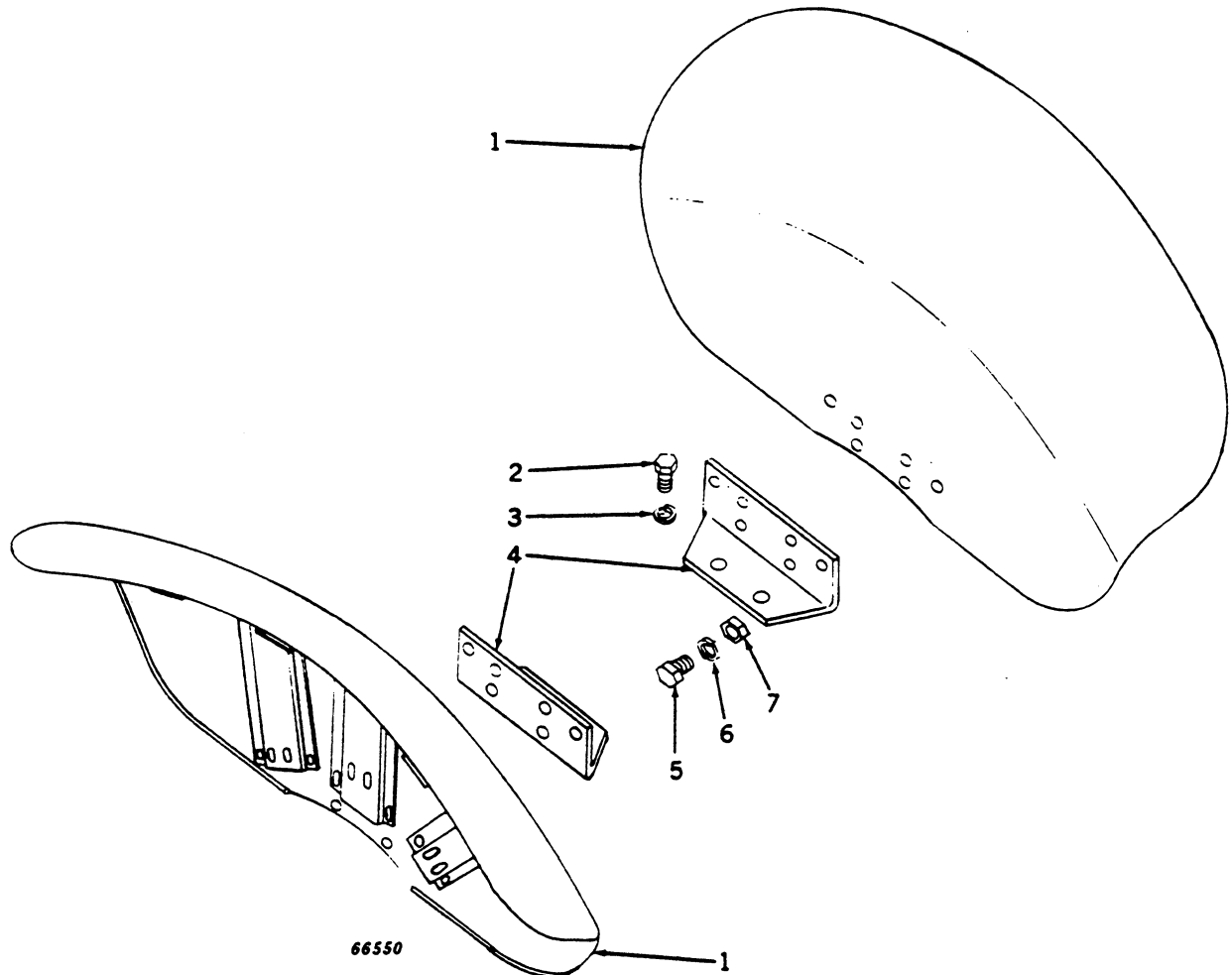

Key	Part No.	Serial No.	Description
1	AT 10608 T	(-)	Fender (2 used)
2	19H 1833 A	(-)	Screw, cap, 5/8" x 1-1/4" (4 used)
3	12H 294 A	(-)	Washer, lock, 5/8" (4 used)
4	T 10774 T	(-)	Bracket, fender (2 used)
5	19H 1139 A	(-)	Screw, cap, 3/8" x 1-1/8" (12 used)
6	12H 304 A	(-)	Washer, lock, 3/8" (12 used)
7	14H 812 A	(-)	Nut, hex., 3/8" (12 used)

SEAT

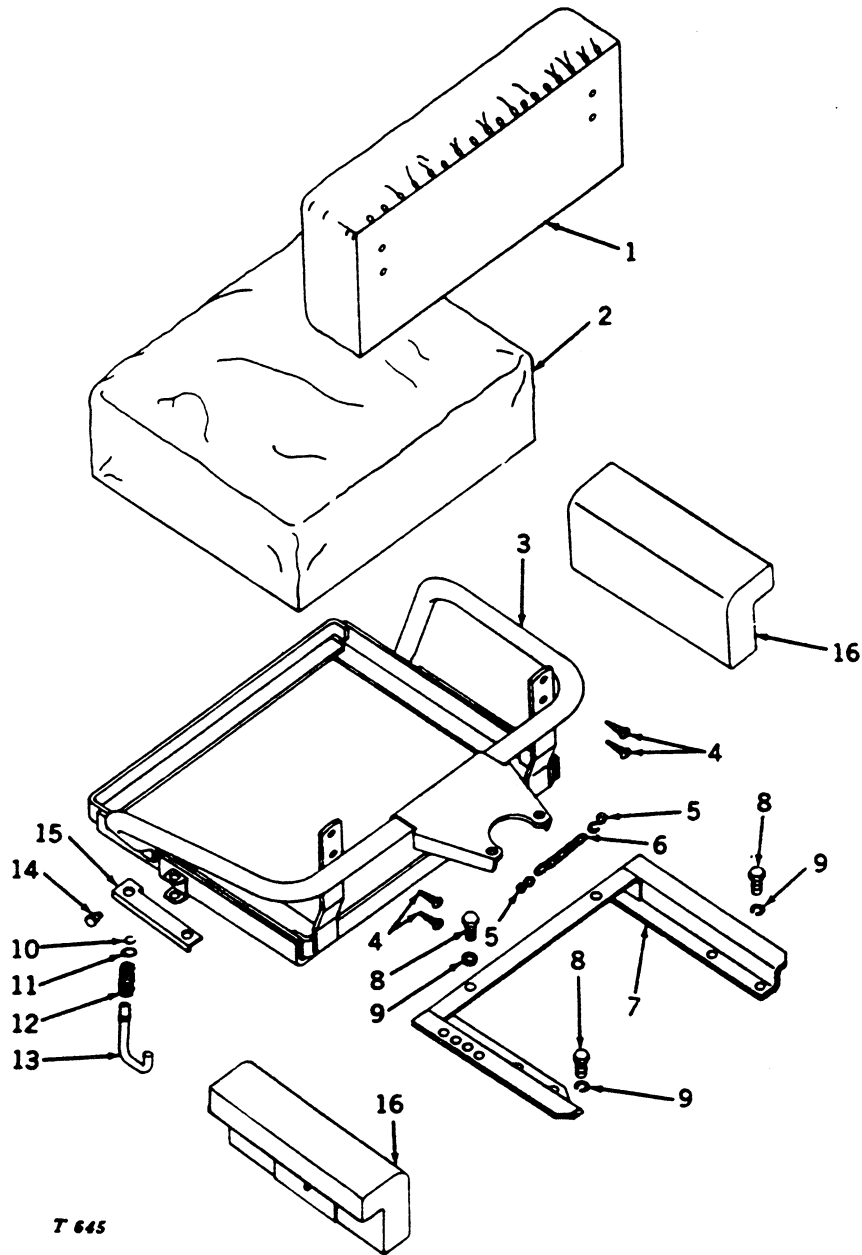

T 645

SEAT -- Continued

Key	Part No.	Serial No.	Description
1	AM 339 T	(-)	Back, seat (black)
	AM 3462 T	(-)	Back, seat (yellow)
2	AM 1839 T	(-)	Cushion (black)
	AM 3463 T	(-)	Cushion (yellow)
3	AM 2739 T	(-)	Frame
4	M 2474 T	(-)	Screw, no. 10 x 1" (4 used) (packed 4 in a pkg.)
5	M 2517 T	(-)	Hook (2 used)
6	AM 2286 T	(-)	Chain
7	AM 1836 T	(-)	Bracket, mounting
8	19H 1936 A	(-)	Screw, cap, 3/8" x 3/4" (4 used)
9	12H 304 A	(-)	Washer, lock, 3/8" (4 used)
10	M 360 T	(-)	Ring, snap (packed 2 in a pkg.)
11	M 359 T	(-)	Washer
12	M 358 T	(-)	Spring
13	M 1501 T	(-)	Pin, lock
14	M 4146 T	(-)	Pin
15	M 4147 T	(-)	Lever
16	AA 6022 R	(-)	CUSHION, SEAT ARM

Capital letters indicate an attachment. Attachments must be listed on separate order from replacement order.

FLOAT-RIDE SEAT ATTACHMENT

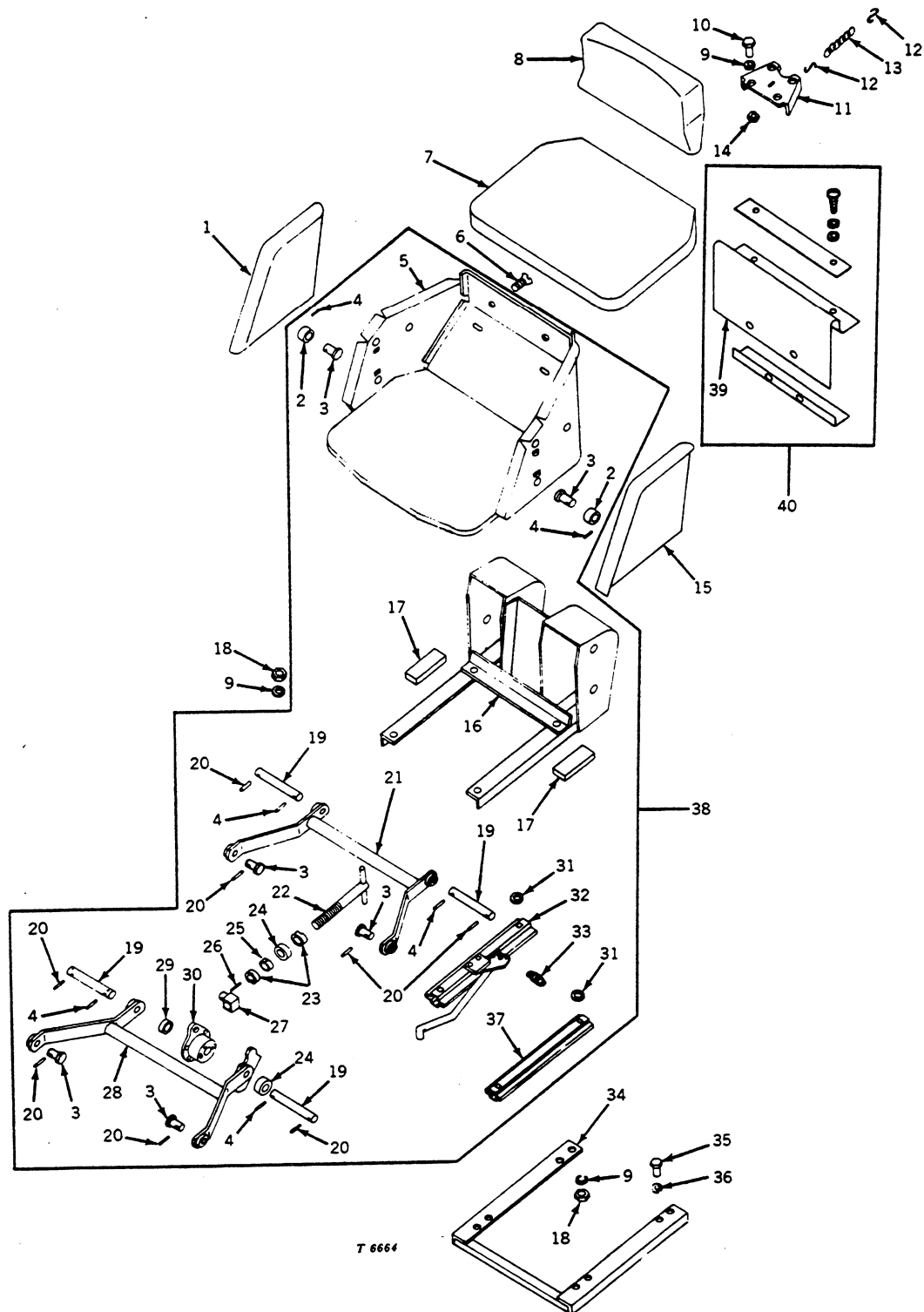

FLOAT-RIDE SEAT ATTACHMENT -- Continued

Key	Part No.	Serial No.	Description
1	AT 10535 T	(-)	Cushion, right side
2	T 11226 T	(-)	Sleeve, rubber (2 used)
3	T 11225 T	(-)	Pin (6 used)
4	34H 45 A	(-)	Pin, roll, 1/8" x 1" (6 used)
5	AT 11015 T	(-)	Seat assembly
6	21H 1021 A	(-)	Screw, mach., 1/4" x 1/2" (2 used)
7	AT 10533 T	(-)	Cushion, seat
8	AT 10534 T	(-)	Cushion, seat back
9	12H 303 A	(-)	Washer, lock, 5/16" (6 used)
10	19H 1813 A	(-)	Screw, cap, 5/16" x 5/8" (2 used)
11	T 10887 T	(-)	Support, top link
12	M 2517 T	(-)	Hook (2 used)
13	AT 10737 T	(-)	Chain
14	14H 785 A	(-)	Nut, hex., 5/16" (2 used)
15	AT 10536 T	(-)	Cushion, left side
16	AT 11014 T	(-)	Bracket assembly
17	T 11229 T	(-)	Bumper, rubber (2 used)
18	14H 650 A	(-)	Nut, hex., 5/16" (8 used)
19	T 11224 T	(-)	Shaft, spring (4 used)
20	34H 47 A	(-)	Pin, roll, 1/8" x 1-1/4" (8 used)
21	AT 11047 T	(-)	Arm, upper
22	AT 11048 T	(-)	Handle, adjuster
23	T 11232 T	(-)	Bushing, pivot (2 used)
24	AT 11050 T	(-)	Bearing, ball (2 used)
25	T 11231 T	(-)	Insert, pivot bushing
26	34H 77 A	(-)	Pin, roll, 3/16" x 1"
27	T 11230 T	(-)	Pin, adjuster
28	AT 11046 T	(-)	Arm, spring
29	T 11227 T	(-)	Bushing, rolled
30	AT 11049 T	(-)	Spring, rubber
31	T 11228 T	(-)	Washer (4 used)
32	AT 11011 T	(-)	Adjuster, seat, with handle, right
33	T 11233 T	(-)	Spring, latch
34	AT 10729 T	(-)	Bracket, seat
35	19H 1936 A	(-)	Screw, cap, 3/8" x 3/4" (4 used)
36	12H 304 A	(-)	Washer, lock, 3/8" (4 used)
37	AT 11010 T	(-)	Adjuster, seat, left
38	AT 10532 T	(-)	Seat assembly
39	T 18045 T	(-)	Shield, rubber
40	AT 12665 T	(-)	Kit, rubber shield
..	AT 10727 T	(-)	FLOAT-RIDE SEAT ATTACHMENT

Capital letters indicate an attachment. Attachments must be listed on separate order from replacement parts.

WIRING HARNESS, LEAD WIRES, AND ELECTRICAL SYSTEM

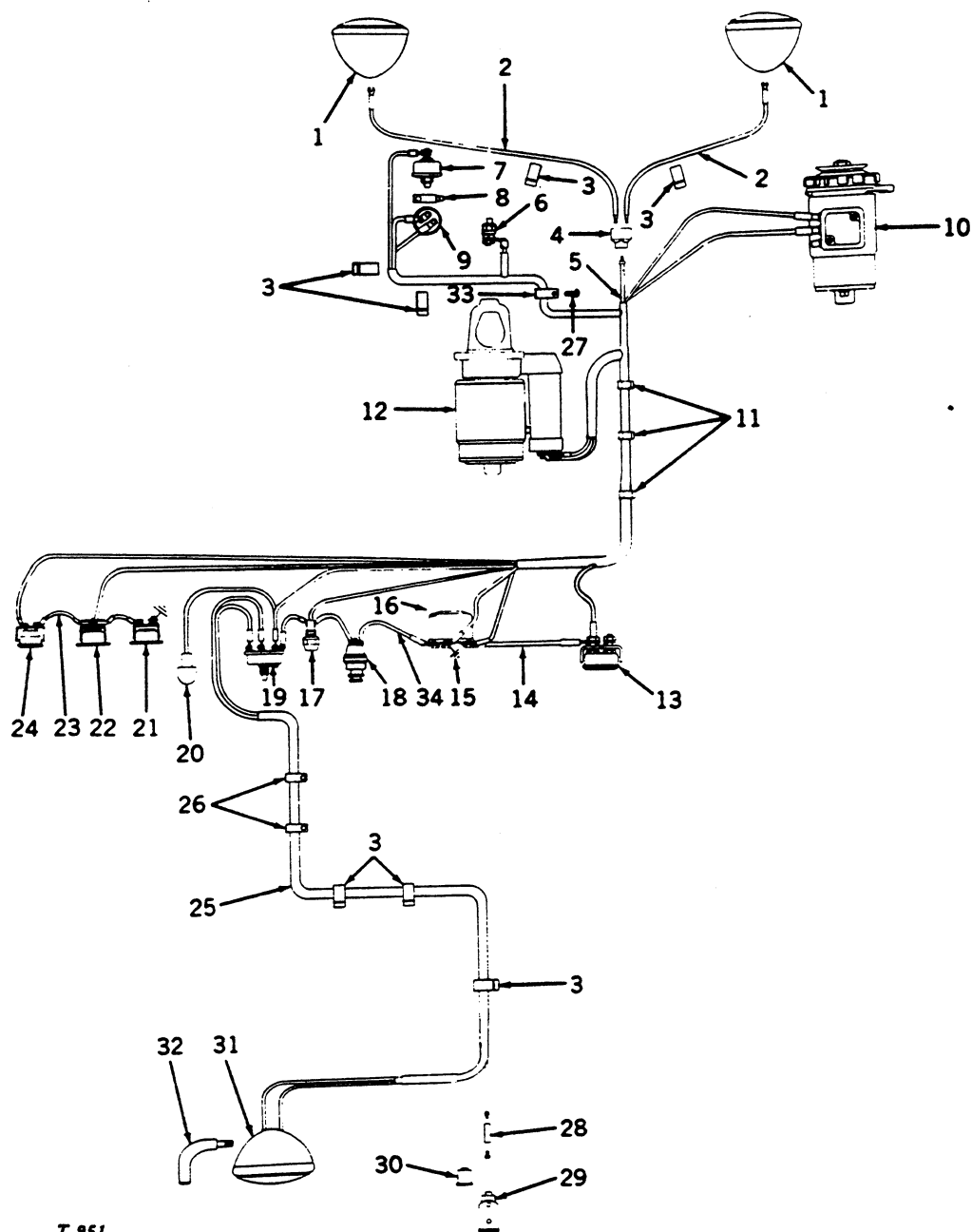

T 951

Key	Part No.	Serial No.	Description
1	AT 11350 T	(-)	Lamp, front (2 used)
2	(-)	Wire, lead, 24-1/8" (make from R32007R wire, R32026R bullet, and R32016R spade from wire repair kit) (sub. for AL2971T)
3	M 644 T	(-437927)	Clip (8 used)
	M 644 T	(437928-)	Clip (6 used)
4	AM 531 T	(-)	Connector, three-way
5	AT 11282 T	(-)	Harness, wiring, front
6	AT 11118 T	(-)	Unit, temperature sending
7	AT 11117 T	(-)	Oil pressure sending unit
8	T 18534 T	(-)	Adaptor, sending unit (sub. for T11611T and T12238T)
9	AM 1662 T	(-)	Switch, pressure
10	AT 11854 T	(-)	Generator (Delco-Remy No. 1100367)
11	M 632 T	(-)	Clip, wiring, harness to fuel tank (3 used)
12	AT 15336 T	(-)	Motor, starting (sub. for AT11299T) (Delco-Remy No. 1107524)
13	AF 2749 R	(-)	Ammeter
14	(-)	Wire, lead, 14" (make from R32008R wire and two R32017R spades from wire repair kit) (sub. for AM355T)

WIRING HARNESS, LEAD WIRES, AND ELECTRICAL SYSTEM -- Continued

Key	Part No.	Serial No.	Description
15	AT 11281 T	(-)	Lead, voltage regulator ground
16	AT 11855 T	(-)	Regulator, voltage (Delco-Remy No. 1118779)
17	AM 3120 T	(-)	Holder, fuse, with cap and lead wires
18	AT 11309 T	(-439291)	Sub. one AT12342T, one 24H1366A, and one 12H326A
	AT 12342 T	(439292-)	Switch, key, regular type
19	AM 1866 T	(-)	Switch, combination
20	AT 11351 T	(-)	Dash lamp assembly
21	AT 11369 T	(-)	Meter, hour
22	AT 12553 T	(-)	Gauge, oil pressure (North American) (sub. for AT11447T)
23	(-)	Wire, lead, 10" (make from R32007R wire and two R32016R spades from wire repair kit) (sub. for AT11307T)
	AT 12001 T	(-)	Gauge, oil pressure (export)
24	AT 12554 T	(-)	Gauge, water temperature (North American) (sub. for AH12002H)
	AT 12000 T	(-)	Gauge, water temperature (export)
25	AT 10484 T	(-)	Harness, wiring, rear
	AT 10731 T	(-)	Harness, wiring, rear (used when equipped with float-ride seat)
26	T 12016 T	(-)	Clip, speed (2 used)
27	M 364 T	(-)	Screw, sheet metal, no. 10 x 7/8"
28	AL 2976 T	(-)	Connector, two-wire
29	AM 2049 T	(-)	Socket, auxiliary light
30	M 2399 T	(-)	Sleeve, connector, rubber
31	AT 11352 T	(-)	Lamp, rear
32	T 11341 T	(-)	Arm, rear light
	T 10888 T	(-)	Arm, rear light (used when equipped with float-ride seat)
33	AM 2985 T	(-)	Clamp, tube, with speed nut
34	(-)	Wire, lead, 14" (make from R32008R wire and two R32017R spades from wire repair kit) (sub. for AM355T and AM375T)

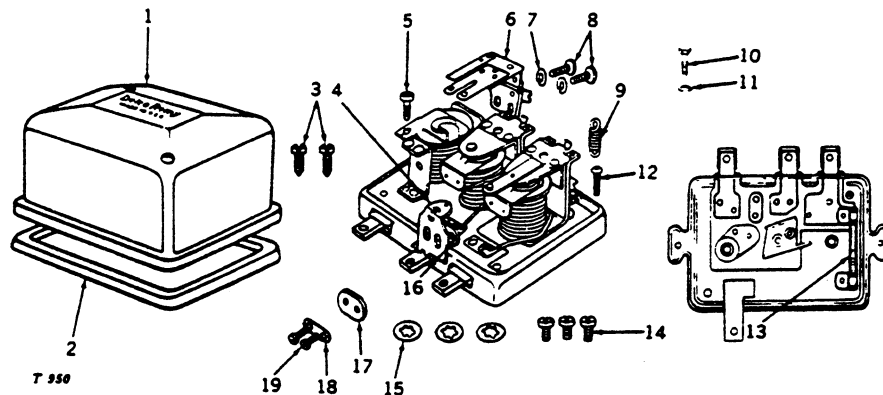
VOLTAGE REGULATOR ASSEMBLY
Delco-Remy No. 1118779

Key	Part No.	Serial No.	Description
1	R 11168 R	(-)	Cover
2	R 11169 R	(-)	Gasket, cover
3	R 11170 R	(-)	Screw, cover attaching
	R 11156 R	(-)	Washer, insulating, cover screws
4	AR 11103 R	(-)	Support, contact
5	R 11111 R	(-)	Screw, relay armature adjusting
6	AH 14145 H	(-)	Armature, relay
7	12H 314 A	(-)	Washer, lock, No. 6 (2 used) (sub. for R11106R)
8	AT 11339 T	(-)	Screw, mach., with lock washer, relay armature attaching (2 used)
9	R 11112 R	(-)	Spring, regulator armature
10	19H 1919 A	(-)	Screw, cap, 1/4" x 5/8" (2 used)
11	12H 302 A	(-)	Washer, lock, 1/4" (2 used)
12	H 24106 H	(-)	Screw, regulator armature adjusting (sub. for T11662T)
13	AR 11067 R	(-)	Resistor, F-terminal to ground
14	R 11000 R	(-)	Screw, terminal (4 used)
15	12H 290 A	(-)	Washer, lock, No. 8 (4 used) (sub. for A2734R)
16	R 11102 R	(-)	Washer, insulating, contact screw
17	R 11114 R	(-)	Insulator, regulator contact attaching screw
18	R 11101 R	(-)	Washer, lock, regulator contact attaching screw
19	R 11103 R	(-)	Screw, contact attaching (2 used)
20	R 11167 R	(-)	Bushing, insulator, contact screws (2 used)
..	AT 11855 T	(-)	Voltage regulator, complete

FRONT LIGHTS, DASH LAMP, AND FUSE ASSEMBLY

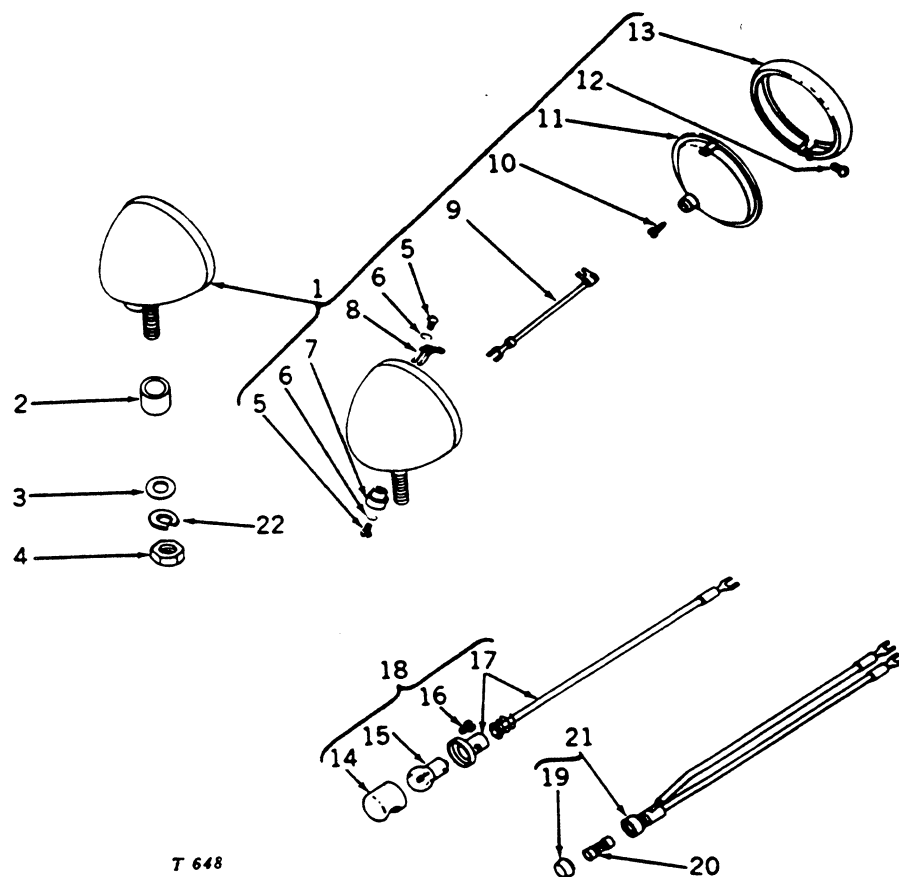

T 648

Key	Part No.	Serial No.	Description
1	AT 11350 T	(-)	Lamp, front (2 used)
2	M 640 T	(-)	Spacer (2 used)
3	L 139 T	(-)	Washer, special (2 used)
4	14H 809 A	(-)	Nut, hex., 1/2" (2 used)
5	21H 972 A	(-)	Screw, mach., No. 8 x 5/16" (2 used)
6	12H 290 A	(-)	Washer, lock, No. 8 (2 used) (sub. for A2734R)
7	AA 3495 R	(-)	Post, terminal
8	A 2899 R	(-)	Spring
9	AT 11122 T	(-)	Lead, wire
10	M 3499 T	(-)	Screw, sheet metal, no. 8 x 1/4"
11	AF 3892 R	(-)	Seal beam unit, 12-16 volts
12	A 2729 R	(-)	Screw, special
13	AF 3891 R	(-)	Molding
14	B 3267 R	(-)	Cover, dash lamp
15	AB 2599 R	(-)	Bulb, 12-16 volt, 4 C.P.
16	M 2207 T	(-)	Screw, metal, no. 6 x 5/16" (2 used)
17	AB 4725 R	(-)	Wire assembly, dash lamp
18	AT 11351 T	(-)	Dash lamp assembly
19	AM 3208 T	(-)	Cap, fuse holder
20	AL 2919 T	(-)	Fuse, 20 amp. (packed 10 in a pkg.)
21	AM 3120 T	(-)	Holder, fuse, with cap and lead wires
22	12H 301 A	(-)	Washer, lock, 1/2" (2 used)

REAR LIGHT ASSEMBLY

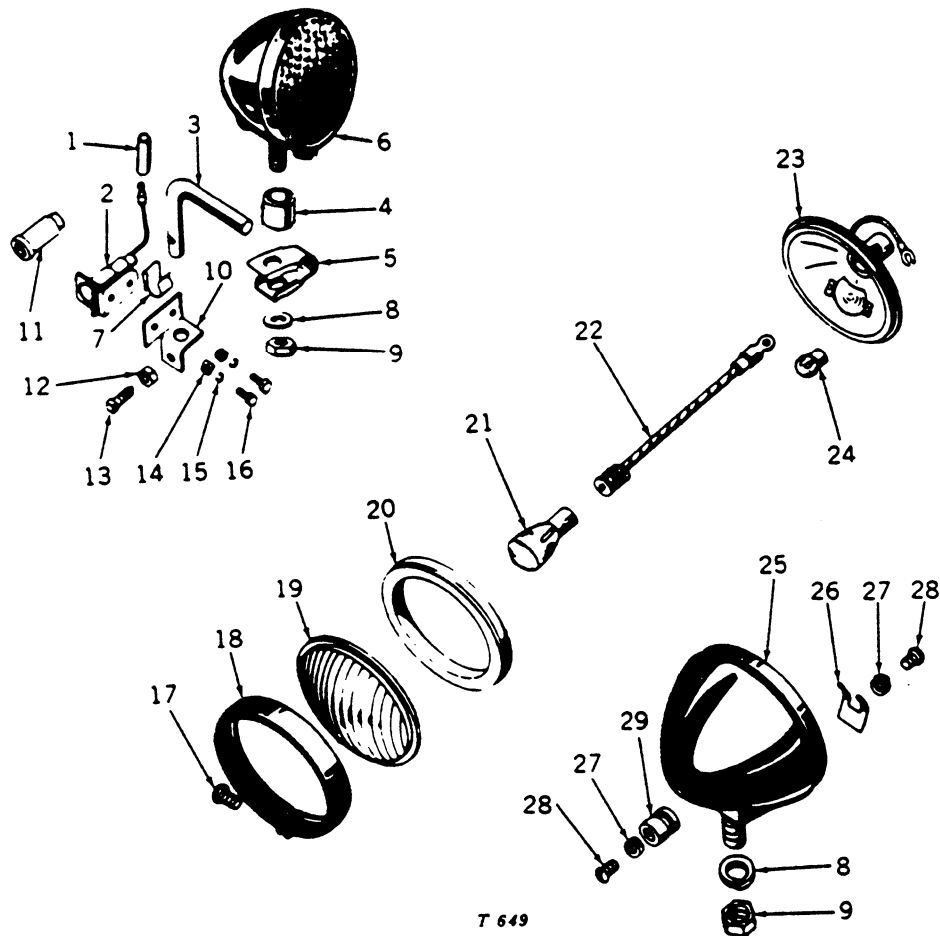

Key	Part No.	Serial No.	Description
1	AL 2976 T	(-)	Connector, two-wire
2	AM 2049 T	(-)	Socket, auxiliary light
3	T 11341 T	(-)	Arm, rear light
	T 10888 T	(-)	Arm, rear light (used when equipped with float-ride seat)
4	M 640 T	(-)	Spacer
5	M 1482 T	(-)	Clamp
6	AT 11352 T	(-)	Lamp, rear
7	M 644 T	(-)	Clip, wiring
8	24H 1111 A	(-)	Washer, plain, 17/32" x 1-1/16" x .090" (2 used)
9	14H 809 A	(-)	Nut, hex., 1/2"
10	M 2068 T	(-)	Bracket, auxiliary light socket
11	M 2399 T	(-)	Sleeve, connector
12	14H 611 A	(-)	Nut, hex., jam, 5/16"
13	22H 724 A	(-)	Screw, set, 5/16" x 1"
14	14H 778 A	(-)	Nut, hex., no. 10 (2 used)
15	12H 246 A	(-)	Washer, lock, No. 10 (2 used)
16	21H 1019 A	(-)	Screw, mach., No. 10 x 1/2" (2 used)
17	A 2729 R	(-)	Screw
18	AA 3241 R	(-)	Molding
19	AA 2731 R	(-)	Lens
20	AA 3239 R	(-)	Gasket
21	AD 2062 R	(-)	Bulb, 12-16 volt, 32 C.P. (packed 10 in a pkg.)
22	AT 10570 T	(-)	Lead, large bulb
23	AA 6734 R	(-)	Reflector
24	AR 21739 R	(-)	Bulb, 12-16 volt, 15 C.P. (packed 10 in a pkg.) (sub. for AA6735R)
25	(-)	Body (sub. AT11352T)
26	A 2899 R	(-)	Spring, terminal (2 used)
27	12H 290 A	(-)	Washer, lock, internal tooth, No. 8 (4 used) (sub. for A2734R)
28	21H 972 A	(-)	Screw, mach., No. 8 x 5/16" (4 used)
29	AA 3495 R	(-)	Post, terminal (2 used)
..	AT 11603 T	(-)	LIGHTING ATTACHMENT (INCLUDES 2 FRONT AND 1 REAR LAMPS)

Capital letters indicate an attachment. Attachments must be listed on separate order from replacement parts.

ELECTRICAL GAUGES

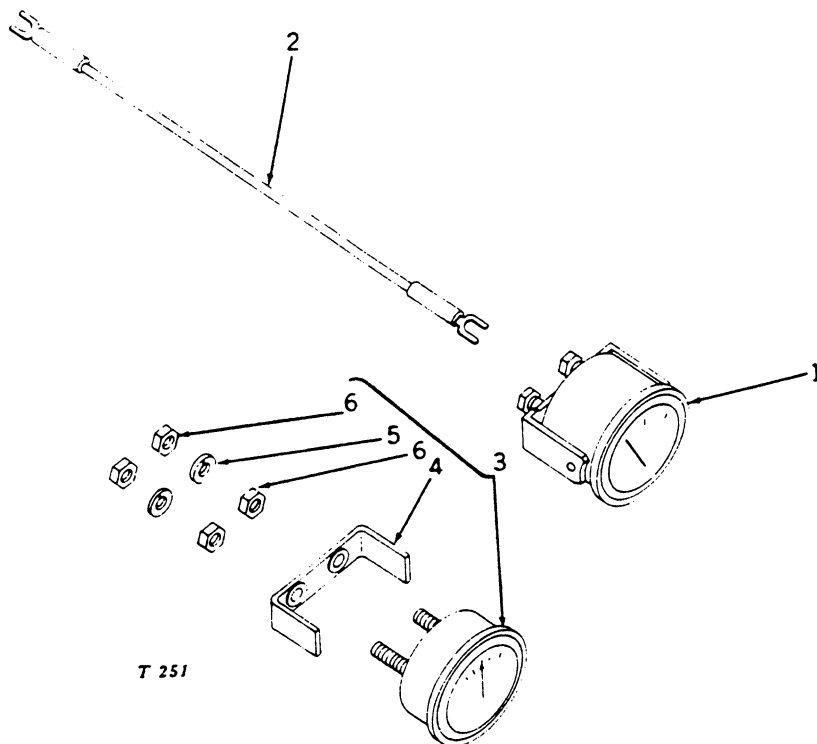

T 251

Key	Part No.	Serial No.	Description
1	AT 12554 T	(-)	Indicator, heat (North American) (sub. for AH12002H)
	AT 12000 T	(-)	Indicator, heat (export)
2	(-)	Wire, lead, 10" (make from R32007R wire and two R32016R spades from wire repair kit) (sub. for AT11307T)
3	AF 2749 R	(-)	Ammeter
4	AM 2158 T	(-)	Clamp
5	12H 246 A	(-)	Washer, lock, No. 10 (2 used)
6	14H 631 A	(-)	Nut, hex., no. 10 (4 used)

SWITCHES

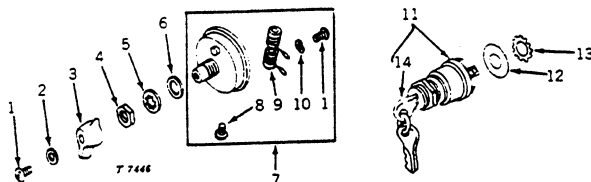

T 7446

Key	Part No.	Serial No.	Description
1	21H 973 A	(-)	Screw, mach., No. 8 x 3/8" (3 used)
2	12H 315 A	(-)	Washer, lock, No. 8 (sub. for M2064T and A766R)
3	1902694	(-)	Lever
4	A 4655 R	(-)	Nut, hex., 1/2" (sub. for 1902692)
5	12H 292 A	(-)	Washer, lock, 1/2", internal tooth
6	1902924	(-)	Washer, plain
7	AM 1866 T	(-)	Switch, less lever
8	21H 971 A	(-)	Screw, mach. (4 used)
9	1929313	(-)	Coil, dimmer (Delco-Remy) (sub. for 814545)
	AM 2757 T	(-)	Coil, dimmer (Cole-Hersee)
10	12H 290 A	(-)	Washer, lock, internal tooth, No. 8 (6 used) (sub. for A2734R)
11	AT 11309 T	(-439291)	Sub. one AT12342T, one 24H1366A, and one 12H326A
	AT 12342 T	(439292-)	Switch, key, regular type
12	24H 1366 A	(439292-)	Washer, plain, 21/32" x 1-1/8" x .036"
13	12H 326 A	(439292-)	Washer, internal tooth, 9/16"
14	T 14665 T	(-)	Key, switch (packed 2 in a pkg.)

STARTING MOTOR SOLENOID SWITCH

Delco-Remy No. 1114251

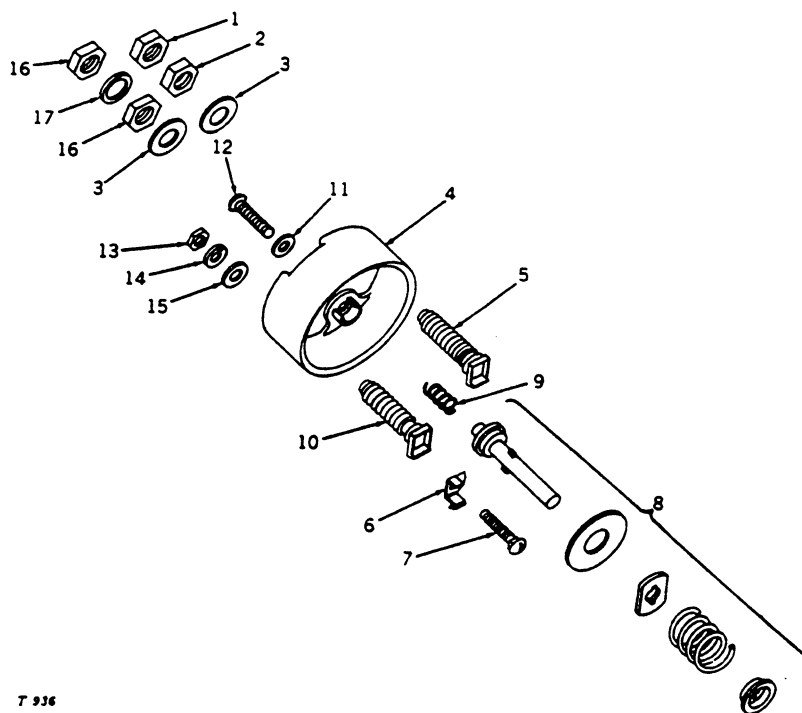

T 936

Key	Part No.	Serial No.	Description
1	14H 732 A	(-)	Nut, hex., 3/8"
2	14H 732 A	(-)	Nut, hex., jam, 3/8"
3	R 11071 R	(-)	Washer, insulating (2 used)
4	T 12211 T	(-)	Cover
5	R 11064 R	(-)	Stud, battery terminal
6	T 12212 T	(-)	Clip, switch terminal
7	R 11065 R	(-)	Stud, terminal
8	R 11242 R	(-)	Contact assembly (sub. for AT11758T)
9	R 11066 R	(-)	Spring, contact return
10	T 12210 T	(-)	Stud, motor terminal
11	R 11039 R	(-)	Washer, cover attaching screw (2 used)
12	21H 1127 A	(-)	Screw, mach., No. 10 x 7/16" (2 used)
13	14H 605 A	(-)	Nut, hex., no. 8 (2 used)
14	12H 315 A	(-)	Washer, lock, No. 8
15	R 11039 R	(-)	Washer, insulating (2 used) (sub. for R11070R)
16	R 11195 R	(-)	Nut, hex., 3/8" (2 used) (sub. for T12207T)
17	12H 304 A	(-)	Washer, lock, 3/8"
..	AT 11342 T	(-)	Switch, solenoid, complete

STARTING MOTOR Delco-Remy No. 1108656

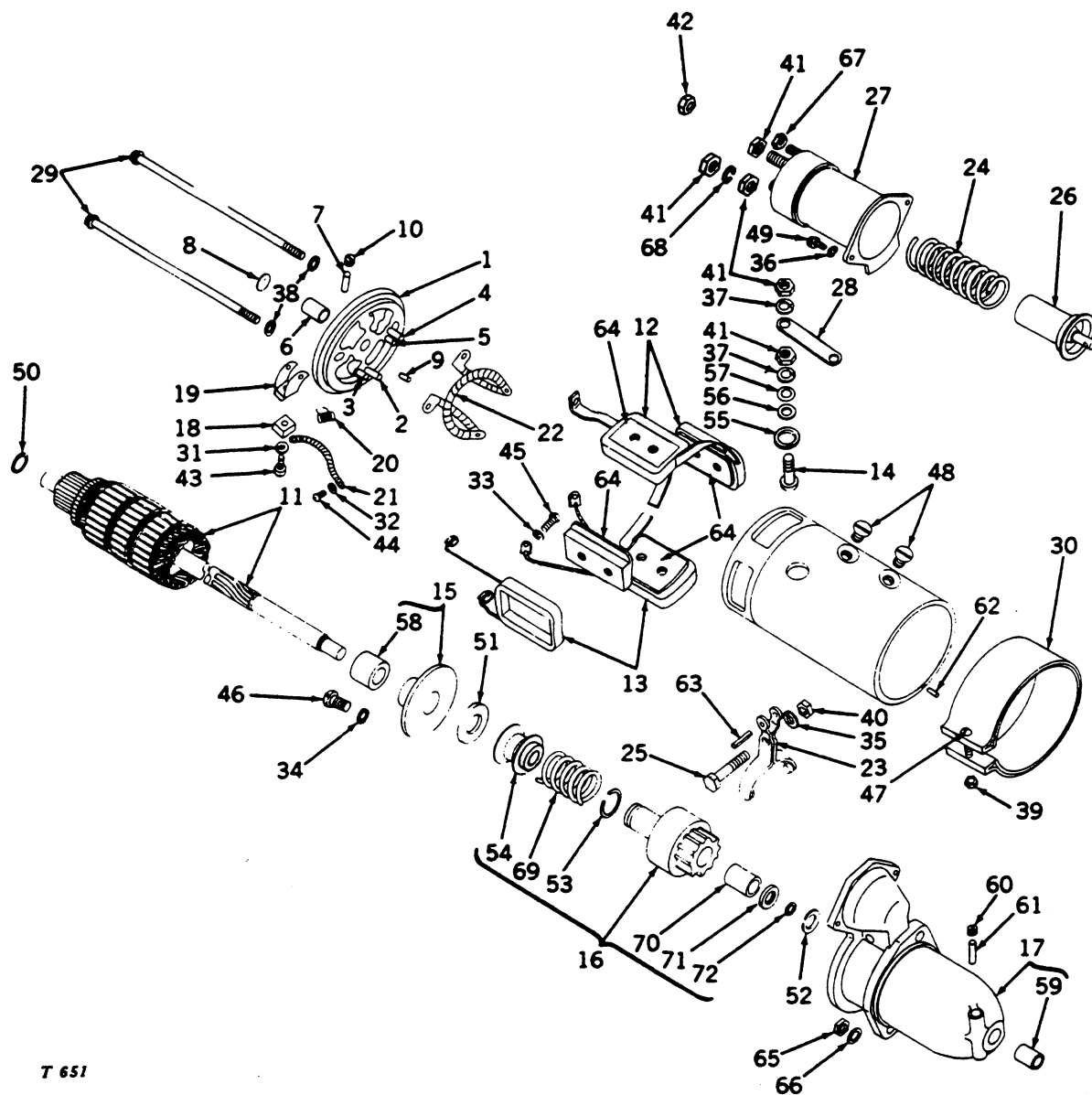

T 651

Key	Part No.	Serial No.	Description
1	AT 11344 T	(-)	Commutator end frame and pin assembly
2	R 11092 R	(-)	Pin, brush hinge (2 used)
3	R 11093 R	(-)	Pin, brush holder stop (2 used)
4	AR 11063 R	(-)	Pin, brush holder hinge and insulator (2 used)
5	AR 11062 R	(-)	Pin, brush holder stop and insulator (2 used)

STARTING MOTOR -- Continued
Delco-Remy No. 1108656

Key	Part No.	Serial No.	Description
6	T 10794 T	(-)	Bushing, commutator end
7	H 23193 H	(-)	Wick, commutator end
8	30H 9 A	(-)	End, plug, commutator end
9	R 11086 R	(-)	Pin, dowel, commutator end
10	R 11085 R	(-)	Plug, pipe, commutator end
11	AT 11341 T	(-)	Armature
12	AT 11343 T	(-)	Field coil, upper
13	AT 11345 T	(-)	Field coil, lower
14	H 23194 H	(-)	Stud, terminal
15	T 11683 T	(-)	Plate, center bearing
16	AT 11346 T	(-)	Motor, drive
17	T 11685 T	(-)	Housing, drive
18	T 11678 T	(-)	Brush (4 used) (packed 4 in a pkg.)
19	R 11090 R	(-)	Holder, brush (4 used)
20	R 11091 R	(-)	Spring, brush (4 used)
21	AR 11064 R	(-)	Lead, brush ground (2 used)
22	AR 11065 R	(-)	Lead, brush jumper
23	T 11674 T	(-)	Shift lever
24	T 11675 T	(-)	Spring, plunger, return
25	T 11672 T	(-)	Screw, shift lever
26	AT 15147 T	(-)	Plunger, solenoid switch (sub. for T11673T)
27	AT 11342 T	(-)	Switch, solenoid
28	T 11676 T	(-)	Connector, switch
29	T 11681 T	(-)	Bolt, thru (2 used)
30	AR 11066 R	(-)	Band, cover
31	H 23191 H	(-)	Washer, lock, No. 8 (4 used) (sub. for A2734R)
32	12H 290 A	(-)	Washer, lock, internal tooth, No. 8 (2 used)
33	12H 246 A	(-)	Washer, lock, No. 10 (2 used) (sub. for A767R)
34	H 23195 H	(-)	Washer, lock, special (2 used)
35	12H 303 A	(-)	Washer, lock, 5/16"
36	T 11679 T	(-)	Washer, lock, special (2 used) (packed 2 in a pkg.)
37	12H 304 A	(-)	Washer, lock, 3/8" (2 used)
38	12H 302 A	(-)	Washer, lock, 1/4" (2 used)
39	14H 631 A	(-)	Nut, cover band
40	14H 611 A	(-)	Nut, special (sub. for T11682T)
41	14H 732 A	(-)	Nut, hex., 3/8" (2 used)
42	14H 732 A	(-)	Nut, hex., 3/8"
43	21H 964 A	(-)	Screw, mach., No. 6 x 1/2" (4 used)
44	21H 969 A	(-)	Screw, mach., No. 8 x 1/4" (2 used)
45	21H 1189 A	(-)	Screw, mach., No. 10 x 1/4" (2 used)
46	H 23192 H	(-)	Screw, special (2 used)
47	21H 986 A	(-)	Screw, mach., No. 10 x 1-1/4"
48	R 11104 R	(-)	Screw, pole shoe (8 used)
49	21H 1142 A	(-)	Screw, mach., 1/4" x 1/2" (2 used) (sub. for T11670T)
50	R 11096 R	(-)	Washer, spacer
51	R 11095 R	(-)	Washer, brake
52	R 11080 R	(-)	Washer, spacer
53	R 11118 R	(-)	Sub. AT11346T
54	T 12209 T	(-)	Sub. AT11346T
55	R 11107 R	(-)	Washer, insulated terminal stud, 9/16" O.D. (2 used)
56	R 11099 R	(-)	Washer, insulated terminal stud, 25/64" O.D. (2 used)
57	24H 1303 A	(-)	Washer, plain, 13/32" x 11/16" x .060"
58	T 11684 T	(-)	Bushing, center bushing
59	T 17987 T	(-)	Bushing, drive, end (sub. for T11677T)
60	R 11085 R	(-)	Pipe, plug, drive, end
61	R 11108 R	(-)	Wick, drive, end
62	R 11087 R	(-)	Pin, dowel, drive, end
63	34H 74 A	(-)	Pin, shift lever (sub. for T11671T)
64	T 11680 T	(-)	Shoe, pole (4 used)
65	14H 732 A	(-)	Nut, hex., 3/8"
66	24H 1303 A	(-)	Washer, plain, 13/32" x 11/16" x .060"
67	14H 605 A	(-)	Nut, hex., no. 8
68	12H 304 A	(-)	Washer, lock, 3/8"
69	T 12208 T	(-)	Sub. AT11346T
70	R 11119 R	(-)	Sub. AT11346T
71	R 11116 R	(-)	Collar
72	R 11117 R	(-)	Ring, retaining
..	AT 11299 T	(-)	Sub. AT15336T starting motor, complete

GENERATOR ASSEMBLY Delco-Remy No. 1100367

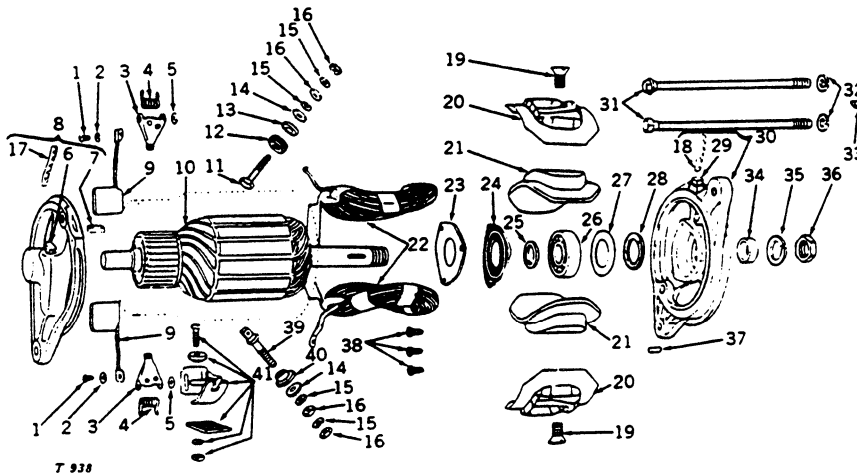

Key	Part No.	Serial No.	Description
1	21H 1114 A	(-)	Screw, mach., No. 6 x 1/4" (2 used)
2	12H 314 A	(-)	Washer, lock, No. 6 (2 used) (sub. for R11106R)
3	T 11649 T	(-)	Arm, brush (2 used)
4	T 11652 T	(-)	Spring, brush (2 used)
5	T 11651 T	(-)	Washer, plain (2 used)
6	E 2302 RT	(-)	Oiler, commutator end
7	R 11086 R	(-)	Pin, dowel, commutator end
8	AR 11102 R	(-)	Frame, commutator end, with oiler, dowel pin, and ring bearing
	R 11164 R	(-)	Washer, felt, commutator end
	R 11165 R	(-)	Retainer, commutator end
9	AR 11074 R	(-)	Brush (2 used)
10	AR 11099 R	(-)	Armature
11	R 11042 R	(-)	Stud, terminal (sub. for R11163R)
12	T 11650 T	(-)	Bushing
13	R 11098 R	(-)	Washer
14	A 3031 R	(-)	Washer (2 used)
15	12H 316 A	(-)	Washer, lock, No. 12 (4 used) (sub. for A3011R)
16	14H 608 A	(-)	Nut, hex., no. 12 (6 used)
17	T 12868 T	(-)	Wick, commutator end
18	R 11159 R	(-)	Wick, drive, end
19	T 18353 T	(-)	Screw (2 used) (sub. for R11097R)
20	R 11160 R	(-)	Insulator (2 used)
21	R 11161 R	(-)	Shoe, pole (2 used)
22	AR 11101 R	(-)	Field coil set
23	R 11109 R	(-)	Plate, retainer, drive, end
24	R 11110 R	(-)	Gasket
25	R 11088 R	(-)	Washer
26	JD 7180 R	(-)	Bearing, drive, end
27	R 11094 R	(-)	Plate, drive, end
28	R 11089 R	(-)	Washer
29	AT 12050 T	(-)	Oiler, drive, end
30	T 12869 T	(-)	Frame, drive, end, with oiler
31	R 11158 R	(-)	Bolt, thru (2 used)
32	12H 303 A	(-)	Washer, lock, 5/16" (2 used)
33	26H 72 A	(-)	Key, Woodruff
34	T 11648 T	(-)	Collar, spacer
35	T 10745 T	(-)	Washer, spring
36	R 11049 R	(-)	Nut
37	R 11087 R	(-)	Pin, dowel, drive, end
38	21H 1127 A	(-)	Screw, mach., No. 10 x 7/16" (3 used) (sub. for R11105R)
39	R 11162 R	(-)	Stud, terminal
40	R 11113 R	(-)	Bushing
41	AR 11068 R	(-)	Holder, brush insulator
	AR 11100 R	(-)	Holder, brush ground
..	AT 11854 T	(-)	Generator, complete

GENERATOR MOUNTING PARTS

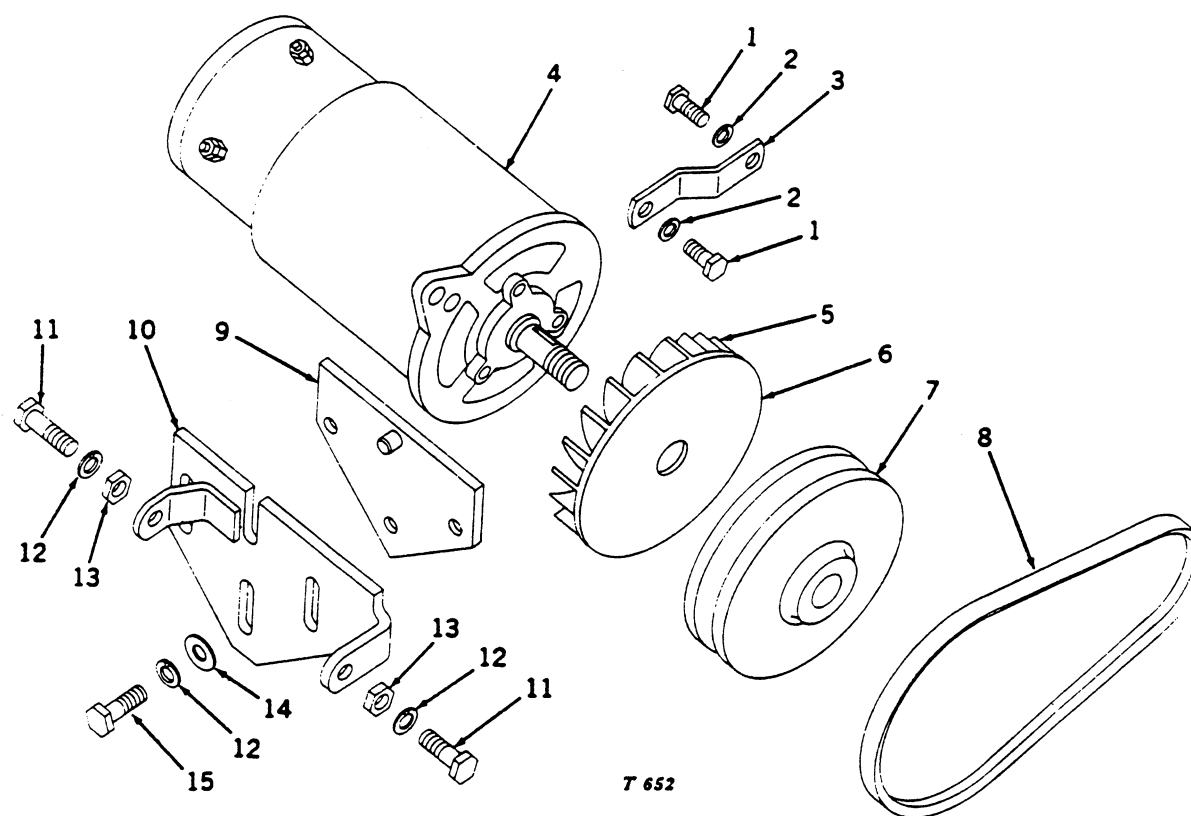

Key	Part No.	Serial No.	Description
1	19H 1900 A	(-)	Screw, cap, 5/16" x 3/4" (2 used)
2	12H 303 A	(-)	Washer, lock, 5/16" (2 used)
3	T 12185 T	(-)	Link, generator adjusting
4	AT 11854 T	(-)	Generator assembly, 12-volt (Delco-Remy No. 1100367)
5	T 12870 T	(-)	Fan, generator
6	R 11048 R	(-)	Baffle, generator fan
7	AT 12051 T	(-)	Pulley, generator
8	5124512	(-)	Belt, water pump and generator
9	AT 11551 T	(-)	Plate, mounting, with pin
10	AT 11732 T	(-)	Bracket, generator
11	19H 1139 A	(-)	Screw, cap, 3/8" x 1-1/8" (2 used)
12	12H 304 A	(-)	Washer, lock, 3/8" (5 used)
13	14H 812 A	(-)	Nut, hex., 3/8" (2 used)
14	24H 1305 A	(-)	Washer, plain, 13/32" x 13/16" x .060" (3 used)
15	19H 1139 A	(-)	Washer, lock, 3/8" x 1-1/8" (3 used)

TRANSMISSION AND FINAL DRIVE GASKET SET

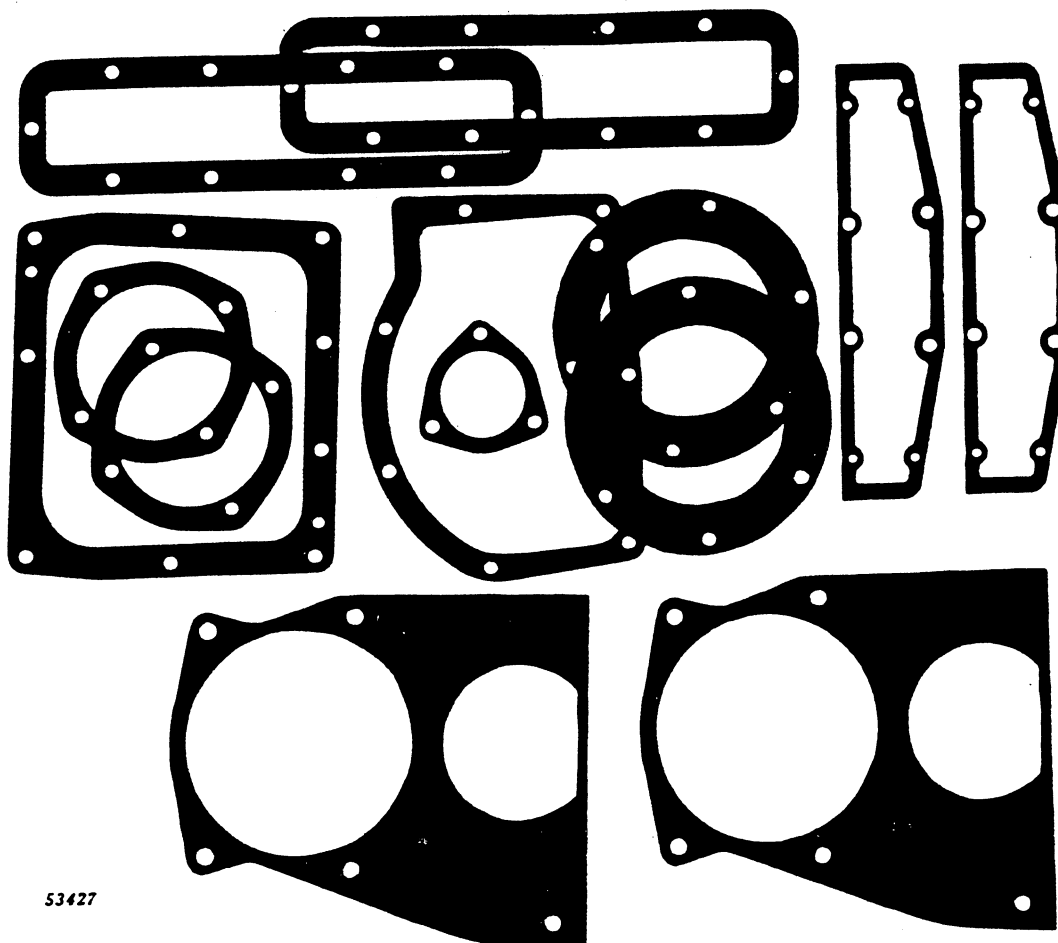

53427

Part No.	Serial No.	Description
AM 3584 T	(-)	Transmission and final drive gasket set—consisting of:
(1) M 159 T		Gasket, output shaft cover
(2) T 12840 T		Gasket, transmission case rear cover (sub. for M174T)
		(packed 3 in a pkg.)
(1) M 186 T		Gasket, transmission case top cover (packed 5 in a pkg.)
(2) M 2165 T		Gasket, differential quill
(2) M 2599 T		Gasket, seal retainer
(2) M 3124 T		Gasket, final drive pan
(2) M 3126 T		Gasket, axle bearing cover
(2) M 3159 T		Gasket, final drive housing
(1) M 3659 T		Gasket, powershaft gear housing

CYLINDER HEAD OVERHAUL GASKET KIT

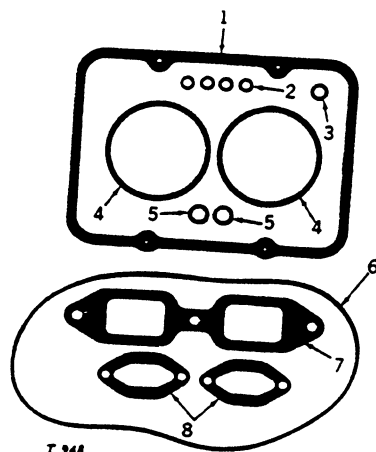

T 948

Key	Part No.	Serial No.	Description
1	5119456	(-)	Gasket, rocker cover
2	5116290	(-)	Ring, cylinder head water seal (4 used)
3	5116122	(-)	Ring, cylinder head oil seal
4	5121254	(-)	Gasket, cylinder liner compression (2 used)
5	5121207	(-)	Ring, cylinder head center water hole (2 used)
6	5116291	(-)	Ring, cylinder head seal (large)
7	5116306	(-)	Gasket, exhaust manifold
8	5116242	(-)	Gasket, cylinder head water hole cover and therm. hsg. (2 used)

ENGINE OVERHAUL GASKET KIT

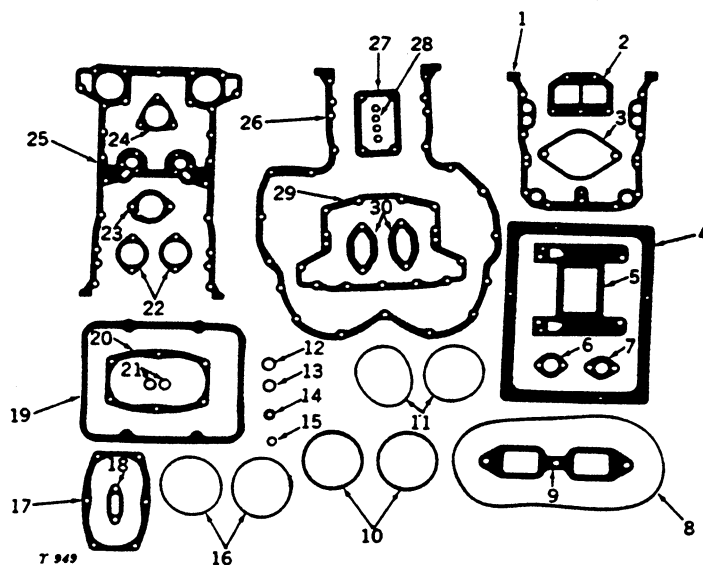

Key	Part No.	Serial No.	Description
1	5116386	(-)	Gasket, engine front cover (lower)
2	5119460	(-)	Gasket, water pump to adaptor
3	5121315	(-)	Gasket, governor housing
4	5116255	(-)	Gasket, oil pan
5	5116294	(-)	Gasket, blower housing to block
6	5155816	(-)	Gasket, small cover
7	5175568	(-)	Gasket, oil pump inlet tube flange
8	5116291	(-)	Ring, cylinder head seal (large)
9	5116306	(-)	Gasket, exhaust manifold
10	5121254	(-)	Gasket, cylinder liner compression (2 used)
11	5121255	(-)	Ring, cylinder lower seal (2 used)
12	5184301	(-)	Ring, oil pump inlet tube seal
13	5177773	(-)	Gasket, oil press regulator plug
14	5152904	(-)	Gasket, adaptor to block
15	5116122	(-)	Ring, cylinder head oil seal
16	5121256	(-)	Ring, cylinder upper seal (2 used)
17	5119433	(-)	Gasket, blower end plate
18	5119329	(-)	Gasket, adaptor to block
19	5119456	(-)	Gasket, rocker cover
20	5119434	(-)	Gasket, blower end plate cover
21	5121207	(-)	Ring, cylinder head center water hole seal (2 used)
22	5116357	(-)	Gasket, water hole cover (2 used)
23	5121257	(-)	Gasket, water outlet flange
24	5150193	(-)	Gasket, fuel pump to housing
25	5116354	(-)	Gasket, cylinder block end plate
26	5121234	(-)	Gasket, flywheel housing
27	5116379	(-)	Gasket, air box cover
28	5116290	(-)	Ring, cylinder head water seal (4 used)
29	5121082	(-)	Gasket, engine front cover (upper)
30	5116242	(-)	Gasket, cylinder head water hole cover and therm. hsg. (2 used)

NUMERICAL INDEX
Tractor -- 435 Diesel

95-1

Part No.	Page	Key	Part No.	Page	Key	Part No.	Page	Key	Part No.	Page	Key
29-81	15-	9 22	179847	15-11	1	5116127	15-	1 16	5119251	20-	3 2
100005	15-11	21	179848	20-	5 4	5116128	10-	5 2	5119281	20-	5 17
103089	15-12	32	179850	10-	3 25	5116140	10-	5 24	5119282	20-	5 13
103319	10-	5 17	179851	10-	9 15	5116164	15-	3 7	5119283	20-	5 12
103319	15-11	8	179865	15-11	30	5116165	15-	3 7	5119307	10-	5 3
103319	15-11	23	181360	10-	6 13	5116166	15-	3 7	5119308	10-	5 5
103320	10-	3 9	181361	15-11	32	5116167	15-	3 7	5119318	15-	3 10
103320	10-	3 28	186291	15-	3 31	5116168	15-	3 8	5119319	15-	3 10
103320	10-	9 13	186618	10-	3 8	5116169	15-	3 11	5119319	15-	3 19
103320	10-	9 19	186619	20-	3 11	5116170	15-	3 22	5119329	20-	5 27
103320	15-	6 18	186622	10-	3 4	5116173	15-	3 26	5119329	90-	4 18
103320	20-	5 35	186625	20-	5 38	5116174	15-	3 23	5119394	15-	3 30
103320	20-	5 39	186628	20-	5 31	5116181	10-	7 6	5119395	15-	3 32
103321	10-	3 5	186630	15-11	9	5116183	10-	7 1	5119421	15-11	19
103321	10-	3 34	189691	10-	9 28	5116184	10-	7 2	5119425	10-	9 18
103321	10-	3 36	189691	20-	5 10	5116187	10-	7 11	5119429	15-	3 29
103321	10-	4 16	190204	15-11	40	5116189	10-	7 8	5119433	15-	3 1
103321	10-	6 12	218217	10-	6 5	5116195	10-	8 10	5119433	15-	3 28
103321	10-	9 16	271630	10-	8 1	5116196	10-	5 21	5119433	90-	4 17
103321	20-	3 9	271632	10-	8 1	5116197	10-	8 9	5119434	15-	3 28
103321	20-	5 3	272855	20-	3 1	5116198	10-	6 8	5119434	90-	4 20
103321	20-	5 30	273163	15-	3 20	5116199	10-	8 15	5119456	10-	4 6
103322	15-11	29	273767	10-	9 23	5116204	15-11	4	5119456	90-	3 1
103341	20-	5 2	274844	15-12	3	5116213	10-	9 10	5119456	90-	4 19
103361	15-11	18	443603	10-	5 18	5116218	10-	6 21	5119460	20-	5 25
103647	15-	7 10	444687	10-	3 19	5116220	10-	6 15	5119460	90-	4 2
103709	15-	6 13	444687	10-	4 20	5116224	10-	9 2	5119467	10-	4 4
103869	10-	9 22	444687	10-	8 16	5116229	10-	8 11	5119477	20-	5 20
103877	15-	6 7	444687	15-	1 15	5116242	10-	4 19	5119992	10-	5 22
103878	10-	3 19	444687	15-	3 3	5116242	20-	3 5	5121028	10-	6 23
103878	15-	3 24	444687	15-	3 3	5116242	90-	3 8	5121059	10-	6 17
103893	15-12	1	444692	20-	5 18	5116242	90-	4 30	5121061	10-	3 14
108608	10-	9 15	444692	10-	4 20	5116243	10-	5 23	5121062	10-	3 13
111608	10-	4 25	454512	15-11	36	5116255	10-	9 26	5121071	10-	6 4
111610	20-	3 1	455346	15-12	35	5116255	90-	4 4	5121072	10-	6 7
111625	20-	5 32	814545	85-	6 9	5116259	10-	8 5	5121077	10-	6 22
114544	15-	1 14	839103	10-	7 13	5116260	10-	8 6	5121082	10-	3 39
114672	10-	3 11	904827	20-	5 16	5116264	15-11	10	5121082	90-	4 29
117297	15-	3 9	906943	20-	5 5	5116265	15-11	11	5121174	15-	1 11
120367	15-12	6	1100367	85-	2 10	5116266	15-11	13	5121179	10-	3 24
120392	15-11	20	1100367	85-11	4	5116267	15-11	15	5121195	10-	9 27
120613	15-11	22	1107524	85-	2 12	5116290	10-	4 12	5121207	10-	4 13
121902	15-11	35	1118779	85-	3 16	5116290	90-	3 2	5121207	90-	3 5
127559	10-	8 12	1504233	10-10	14	5116290	90-	4 28	5121207	90-	4 21
134519	10-	3 33	1504233	10-11	8	5116291	10-	4 11	5121214	10-	9 21
134519	20-	5 29	1544713	10-	4 1	5116291	90-	3 6	5121219	10-	3 12
137396	10-	3 41	1553180	10-	4 1	5116291	90-	4 8	5121223	15-12	22
137400	10-	3 12	1902692	85-	6 4	5116294	15-	3 18	5121228	20-	3 8
137400	10-	3 40	1902694	85-	6 3	5116294	90-	4 5	5121233	10-	3 22
137401	10-	3 40	1902924	85-	6 6	5116294	90-	4 5	5121234	10-	3 23
137408	10-	3 12	1929313	85-	6 9	5116306	15-	1 12	5121234	90-	4 26
137408	10-	3 13	2156235	15-12	4	5116306	90-	3 7	5121239	15-11	26
137420	10-	3 18	2156249	15-12	7	5116306	90-	4 9	5121240	15-11	24
137423	15-	5 40	2243465	15-	7 4	5116328	20-	5 36	5121241	15-11	37
141195	15-	6 8	2363528	15-12	27	5116354	10-	3 21	5121242	15-11	39
141242	15-	3 16	3146695	20-	3 6	5116354	90-	4 25	5121242	15-11	38
141245	10-	3 2	3719219	15-	6 1	5116357	10-	3 6	5121243	15-11	38
141245	10-	3 20	5100104	10-	4 2	5116357	90-	4 22	5121247	10-	7 10
141346	10-	8 13	5100104	10-	4 4	5116357	20-	5 37	5121251	10-	7 16
142486	15-11	14	5108918	10-	5 13	5116379	10-	3 16	5121252	10-	4 15
145067	10-	9 8	5108919	10-	5 12	5116379	90-	4 27	5121254	10-	3 38
147481	15-	6 2	5109344	15-	3 21	5116386	10-	9 7	5121254	90-	3 4
155407	10-	4 2	5111337	10-	5 26	5116386	90-	4 1	5121254	90-	4 10
179816	10-	3 29	5111338	10-	5 25	5116440	15-	5 1	5121255	90-	4 11
179816	10-	9 20	5113657	10-	9 6	5116446	10-	8 8	5121256	10-	7 15
179816	15-	6 9	5115087	10-	5 16	5116476	10-	3 1	5121256	90-	4 16
179819	20-	5 34	5115321	15-11	42	5118491	15-11	34	5121257	20-	3 7
179822	10-	9 14	5116072	10-	5 6	5118752	10-	3 26	5121257	90-	4 23
179837	10-	3 35	5116093	20-	5 33	5119022	10-	3 10	5121259	15-11	3
179838	10-	3 25	5116122	10-	4 14	5119189	10-	8 3	5121263	10-	4 7
179838	10-	4 17	5116122	90-	3 3	5119195	15-	3 5	5121299	15-11	31
179838	20-	3 10	5116122	90-	4 15	5119198	10-	5 1	5121299	15-12	..
179839	10-	3 11	5116125	10-	5 19	5119218	20-	5 19	5121315	15-11	27
			5116127	10-	4 9	5119220	10-	6 10	5121315	90-	4 3
						5119221	10-	6 20	5121316	10-	3 15

NUMERICAL INDEX
Tractor -- 435 Diesel

Part No.	Page	Key	Part No.	Page	Key	Part No.	Page	Key	Part No.	Page	Key
5121358	10-	6 3	5150238	15-	3 21	5195948	10-	5 20	5196857	10-	8 14
5121370	15-	5 13	5150250	15-	11 2	5195967	15-	11 16	5197852	10-	7 9
5121370	15-	7 12	5150259	15-	11 12	5196011	10-	6 6	5197855	15-	3 ..
5121371	15-	7 11	5150265	15-	11 17	5196014	10-	9 11	5197857	15-	3 ..
5121373	10-	3 3	5150302	10-	5 12	5196030	10-	3 37	5197909	10-	6 6
5121376	15-	3 17	5150303	10-	5 10	5196033	10-	4 10	5226186	15-	13 25
5121377	15-	3 ..	5150311	10-	5 4	5196048	15-	7 8	5226393	15-	13 2
5121381	10-	7 14	5150312	10-	5 9	5196062	15-	7 9	5226400	15-	13 6
5121385	15-	11 25	5150314	10-	5 7	5196063	15-	7 6	5226413	15-	13 26
5121387	10-	3 32	5150318	10-	5 4	5196065	15-	7 3	5226415	15-	13 24
5121392	10-	4 5	5151272	10-	5 6	5196066	15-	7 5	5226416	15-	13 21
5121398	15-	6 17	5151277	10-	6 23	5196068	15-	7 1	5226564	15-	13 18
5121402	15-	3 6	5151449	10-	4 8	5196073	15-	12 15	5226567	15-	13 7
5121403	15-	3 4	5151601	10-	5 11	5196086	15-	12 2	5226719	15-	13 20
5121405	10-	9 12	5152138	15-	11 5	5196089	10-	6 6	5226912	15-	13 22
5121412	10-	3 31	5152148	15-	11 6	5196090	10-	6 6	5227210	15-	13 11
5121463	15-	3 33	5152148	15-	11 33	5196097	15-	12 21	5227318	15-	13 13
5121631	20-	3 4	5152904	20-	5 26	5196098	15-	12 34	5228013	15-	13 23
5121751	20-	5 15	5152904	90-	4 14	5196099	15-	12 8	5228102	15-	13 19
5122539	10-	4 26	5154453	10-	4 21	5196100	15-	12 16	5228104	15-	13 1
5123197	20-	5 1	5154970	10-	3 17	5196101	15-	12 29	5228106	15-	13 8
5123250	10-	5 14	5155815	10-	3 30	5196102	15-	12 5	5228109	15-	13 17
5123278	20-	3 12	5155816	10-	3 27	5196103	15-	12 10	5228294	15-	13 14
5123352	10-	4 18	5155816	90-	4 6	5196104	15-	12 14	5228308	15-	13 9
5123532	20-	3 3	5157244	10-	6 16	5196105	15-	12 30	5228313	15-	13 12
5123539	10-	4 27	5157244	10-	6 18	5196106	15-	12 20	5228316	15-	13 10
5123540	10-	4 24	5160037	10-	4 23	5196107	15-	12 26	5226411	15-	13 15
5123700	10-	5 8	5161003	15-	6 11	5196108	15-	12 17	5228436	15-	13 16
5123752	15-	11 28	5164360	15-	1 13	5196113	15-	12 31	5228511	15-	13 3
5123786	15-	5 41	5170491	10-	3 25	5196114	15-	12 23	5228512	15-	13 4
5123802	10-	6 25	5172734	10-	6 11	5196115	15-	12 33	5228509	15-	13 22
5123898	15-	3 10	5174962	15-	6 3	5196116	15-	12 19	5228530	15-	13 2
5123903	15-	3 ..	5174971	15-	6 10	5196117	15-	12 13	5228535	15-	11 7
5123918	10-	3 7	5174973	15-	6 14	5196118	15-	12 18	5228536	15-	13 5
5124180	10-	8 4	5174975	15-	6 2	5196156	15-	12 33	5230007	15-	6 16
5124182	10-	8 2	5175568	10-	9 24	5196302	10-	4 ..	5570098	10-	10 11
5124227	20-	3 12	5175568	90-	4 7	5196489	10-	3 37	5570098	10-	11 5
5124265	20-	5 28	5176228	15-	11 41	5196621	15-	12 5	5570173	10-	10 11
5124266	10-	3 26	5176668	10-	3 42	5196622	15-	12 5	5570173	10-	11 5
5124349	20-	5 21	5177293	15-	6 7	5196644	10-	8 5	5570487	10-	10 13
5124458	10-	6 19	5177773	10-	9 5	5196645	10-	8 6	5570487	10-	11 7
5124512	20-	5 23	5177773	90-	4 13	5196646	10-	8 5	5572267	10-	10 12
5124512	85-	11 8	5177777	10-	9 3	5196647	10-	8 6	5572267	10-	11 6
5124990	10-	6 24	5177778	10-	9 4	5196648	10-	8 5	5572288	10-	10 13
5125113	20-	5 22	5177700	15-	6 6	5196649	10-	8 6	5572288	10-	11 7
5125114	20-	5 6	5179954	10-	5 4	5196650	10-	8 5	5572667	10-	10 12
5125116	20-	5 11	5180250	10-	7 5	5196651	10-	8 6	5572667	10-	11 6
5125116	20-	5 40	5180291	10-	8 2	5196652	10-	7 10	5574041	10-	10 15
5125237	10-	4 20	5180311	15-	3 14	5196653	10-	7 11	5574041	10-	11 9
5125247	10-	8 4	5180312	15-	3 13	5196654	10-	7 10	5574128	10-	10 15
5125350	10-	4 5	5180314	15-	3 12	5196655	10-	7 11	5574128	10-	11 9
5125486	20-	5 14	5181746	15-	6 5	5196656	10-	7 10	5575213	10-	10 ..
5125561	10-	3 12	5181747	15-	6 4	5196657	10-	7 11	5575213	10-	11 ..
5125563	10-	3 12	5184301	90-	4 12	5196658	10-	7 10	9409018	15-	3 2
5125563	10-	3 14	5184530	15-	6 12	5196659	10-	7 11	9409018	15-	3 25
5126186	20-	5 24	5184531	15-	6 ..	5196660	10-	8 7	9409028	10-	6 9
5126436	10-	9 4	5186858	10-	5 13	5196661	10-	8 7	9409034	15-	3 2
5126456	10-	9 25	5192801	15-	7 7	5196662	10-	8 7	9409062	15-	3 27
5126681	10-	3 17	5193221	15-	13 ..	5196663	10-	8 7	9409079	10-	3 25
5127077	15-	3 23	5193710	15-	7 2	5196664	10-	7 12	9409079	10-	6 14
5127084	15-	3 15	5195078	15-	6 ..	5196665	10-	7 12	9409126	10-	3 25
5127147	10-	7 2	5195220	10-	5 16	5196666	10-	7 12	9411475	15-	12 12
5127175	10-	9 17	5195554	15-	12 9	5196667	10-	7 12	9411504	15-	12 24
5127233	20-	5 24	5195574	15-	12 28	5196701	15-	12 24	9411504	15-	12 25
5127629	10-	6 2	5195577	15-	12 11	5196701	15-	12 25	9414215	10-	3 25
5127631	10-	7 1	5195592	15-	12 5	5196751	10-	5 21			
5128640	10-	5 15	5195685	10-	9 9	5196755	10-	8 9	405 R	30-	3 9
5129134	10-	9 1	5195928	10-	8 7	5196756	10-	8 9	405 R	30-	12 14
5131913	15-	3 21	5195929	10-	7 12	5196782	10-	5 16	405 R	30-	13 14
5150041	10-	4 22	5195931	10-	7 7	5196793	10-	6 21	1611 C	25-	7 19
5150087	10-	6 1	5195932	10-	7 4	5196833	10-	7 4	1623 B	25-	5 27
5150131	10-	3 15	5195933	10-	7 3	5196834	10-	7 17			
5150193	15-	6 15	5195934	10-	7 17	5196851	10-	8 11			
5150193	90-	4 24	5195935	10-	8 17	5196852	10-	8 11			

NUMERICAL INDEX
Tractor -- 435 Diesel

95-3

Part No.	Page	Key	Part No.	Page	Key	Part No.	Page	Key	Part No.	Page	Key
A											
A 147 R	55-17	37	AA 6314 R	55-15	27	AM 635 T	75- 2	17	AM 2684 T	45- 3	8
A 766 R	45- 8	8	AA 6734 R	85- 5	23	AM 640 T	20- 2	15	AM 2713 T	70- 3	24
A 766 R	85- 6	2	AA 6735 R	85- 5	24	AM 648 T	25- 5	25	AM 2715 T	70- 3	30
A 767 R	85- 9	33	AB			AM 648 T	25- 7	30	AM 2724 T	45- 2	11
A 2729 R	85- 4	12				AM 654 T	30- 5	10	AM 2724 T	45- 3	11
A 2729 R	85- 5	17				AM 658 T	30- 5	24	AM 2739 T	80- 3	3
A 2734 R	85- 3	15	AB 2599 R	85- 4	15	AM 658 T	30- 7	22	AM 2748 T	30-15	..
A 2734 R	85- 4	6	AB 4725 R	85- 4	17	AM 658 T	30- 9	37	AM 2749 T	30-15	..
A 2734 R	85- 5	27				AM 664 T	30-10	2	AM 2750 T	30-15	5
A 2734 R	85- 6	10	AD			AM 686 T	25- 3	10	AM 2757 T	85- 6	9
A 2734 R	85- 9	31				AM 761 T	55- 5	15	AM 2779 T	70- 3	27
A 2899 R	85- 4	8	AD 2062 R	85- 5	21	AM 904 T	60- 2	10	AM 2840 T	20- 5	7
A 2899 R	85- 5	26				AM 906 T	45- 2	13	AM 2924 T	35- 3	12
A 3011 R	85-10	15	AF			AM 906 T	45- 3	13	AM 2952 T	55- 4	21
A 3031 R	85-10	14				AM 939 T	35- 3	17	AM 2977 T	70- 4	1
A 3125 R	55-17	6				AM 953 T	60- 1	9	AM 2980 T	75- 4	8
A 3190 R	55-18	9	AF 740 R	15- 2	2	AM 972 T	35- 3	18	AM 2981 T	50- 3	33
A 3459 RT	55- 9	53	AF 1934 R	30- 3	23	AM 977 T	60- 1	9	AM 2983 T	50- 3	7
A 3460 RT	55- 9	54	AF 1934 R	30-11	24	AM 978 T	60- 1	3	AM 2984 T	50- 3	4
A 3581 R	30-11	5	AF 2433 R	55-17	41	AM 1074 T	55- 9	15	AM 2985 T	85- 3	33
A 3581 R	55- 5	1	AF 2749 R	85- 2	13	AM 1078 T	55- 9	25	AM 2991 T	55- 4	28
A 3581 R	55-17	42	AF 2749 R	85- 6	3	AM 1333 T	55-15	31	AM 3004 T	55- 9	5
A 3581 R	70- 3	3	AF 2914 R	15- 5	7	AM 1334 T	55-18	8	AM 3063 T	65- 3	19
A 3581 R	70- 3	14	AF 3583 R	15- 2	20	AM 1335 T	55-18	10	AM 3064 T	65- 3	15
A 3581 R	70- 4	5	AF 3891 R	85- 4	13	AM 1514 T	45- 2	9	AM 3076 T	65- 3	35
A 3606 R	55-17	34	AF 3892 R	85- 4	11	AM 1514 T	45- 3	9	AM 3079 T	50- 3	33
A 3609 R	55-18	5				AM 1524 T	55-15	31	AM 3081 T	50- 3	7
A 3610 R	55-18	4	AH			AM 1662 T	85- 2	9	AM 3094 T	60- 1	12
A 3611 R	55-18	3				AM 1664 T	15-11	1	AM 3098 T	65- 3	12
A 3612 R	55-18	6	AH 12002 H	85- 3	24	AM 1717 T	30-15	29	AM 3106 T	55-12	1
A 3613 R	55-18	24	AH 12002 H	85- 6	1	AM 1766 T	20- 2	22	AM 3109 T	65- 3	19
A 3614 R	55-18	16	AH 13770 H	15- 2	22	AM 1828 T	65- 3	11	AM 3120 T	85- 3	17
A 4655 R	85- 6	4	AH 14145 H	85- 3	6	AM 1834 T	75- 4	1	AM 3120 T	85- 4	21
A 4679 R	75- 2	7	AH 15442 H	55-11	17	AM 1836 T	80- 3	7	AM 3143 T	55- 7	27
A 4723 R	55-17	11				AM 1839 T	80- 3	2	AM 3202 T	60- 3	4
A 4736 R	55-17	1	AL			AM 1858 T	65- 3	19	AM 3208 T	85- 4	19
A 4737 R	55-17	23				AM 1859 T	65- 3	15	AM 3275 T	75- 4	7
A 4738 R	55-17	22	AL 2122 T	30- 5	18	AM 1861 T	65- 3	19	AM 3280 T	60- 3	17
A 4739 R	55-17	2	AL 2122 T	30- 7	14	AM 1866 T	85- 3	19	AM 3322 T	25- 3	14
A 4741 R	55-17	4	AL 2822 T	75- 1	6	AM 1866 T	85- 6	7	AM 3359 T	25- 7	5
A 4742 R	55-17	3	AL 2919 T	85- 4	20	AM 1896 T	70- 3	18	AM 3404 T	25- 7	25
A 4744 R	55-17	10	AL 2971 T	85- 2	2	AM 1900 T	70- 3	40	AM 3419 T	25- 7	24
A 4745 R	55-17	27	AL 2976 T	85- 3	28	AM 1905 T	70- 3	2	AM 3432 T	55- 5	8
A 4746 R	55-17	28	AL 2976 T	85- 5	1	AM 1906 T	70- 3	7	AM 3432 T	55- 5	18
A 4747 R	55-17	26	AL 4022 T	30-12	2	AM 1908 T	70- 3	9	AM 3433 T	55- 5	7
A 4748 R	55-17	25	AL 4022 T	30-13	2	AM 1909 T	70- 3	12	AM 3433 T	55- 5	8
A 4925 R	45- 8	1	AM			AM 1909 T	70- 3	51	AM 3462 T	80- 3	1
A 5292 R	35- 3	26				AM 1910 T	70- 3	51	AM 3463 T	80- 3	2
A 5301 R	55-17	39	AM 234 T	15- 5	20	AM 1915 T	55- 7	54	AM 3491 T	30- 9	26
A 5302 R	55-17	45	AM 253 T	30-10	6	AM 1917 T	55- 7	18	AM 3514 T	55-12	10
A 5304 R	55-17	33	AM 253 T	30-15	1	AM 1918 T	55- 7	3	AM 3515 T	55-12	11
AA			AM 292 T	55- 5	25	AM 1920 T	55- 9	19	AM 3535 T	30- 8	4
AA 2731 R	85- 5	19	AM 320 T	25- 5	11	AM 1924 T	55- 7	46	AM 3571 T	25- 7	46
AA 3239 R	85- 5	20	AM 322 T	25- 3	10	AM 1925 T	55- 7	50	AM 3572 T	30- 9	31
AA 3241 R	85- 5	18	AM 339 T	80- 3	1	AM 1927 T	55- 5	1	AM 3584 T	90- 2	..
AA 3495 R	85- 4	7	AM 355 T	35- 2	14	AM 1927 T	70- 3	14	AM 3669 T	45- 2	24
AA 3495 R	85- 5	29	AM 355 T	85- 3	34	AM 1928 T	55- 5	30	AM 3669 T	45- 3	24
AA 3754 R	55-18	19	AM 375 T	85- 3	34	AM 1947 T	30-15	..	AM 3762 T	15- 5	14
AA 4279 R	55-18	22	AM 496 T	50- 3	16	AM 1977 T	30-14	3	AM 3762 T	15- 5	15
AA 4542 R	55-17	13	AM 496 T	50- 5	10	AM 1978 T	30-14	8	AM 3762 T	45- 5	28
AA 4864 R	55-17	12	AM 498 T	50- 3	16	AM 1979 T	30-14	14	AM 3816 T	50- 3	37
AA 4963 R	25- 3	32	AM 498 T	50- 5	10	AM 2049 T	85- 3	29	AM 3898 T	30- 7	37
AA 4963 R	35- 3	27	AM 505 T	75- 1	13	AM 2049 T	85- 5	2	AM 3898 T	30- 9	54
AA 5731 R	55-17	5	AM 531 T	85- 2	4	AM 2158 T	85- 6	4	AM 3912 T	30- 5	33
AA 5731 R	55-17	9	AM 586 T	55-15	13	AM 2286 T	80- 3	6	AM 3912 T	30- 7	31
AA 5757 R	20- 2	6	AM 635 T	20- 2	18	AM 2297 T	70- 3	5	AM 3912 T	30- 9	48
AA 6022 R	80- 3	16				AM 2453 T	55-12	4	AM 3914 T	45- 5	13
AA 6307 R	55-17	43				AM 2553 T	30-15	3	AM 3935 T	45- 5	11
AA 6309 R	55-17	44				AM 2555 T	40- 2	10	AM 3976 T	45- 3	10
						AM 2555 T	40- 3	12	AM 3983 T	25- 5	16
						AM 2575 T	25- 5	19	AM 3994 T	15- 5	38
						AM 2576 T	25- 5	20	AM 4008 T	35- 3	37
						AM 2683 T	45- 2	10			
						AM 2684 T	45- 2	8			

PC-642-(10-63) Litho in U. S. A.

NUMERICAL INDEX
Tractor -- 435 Diesel

95-5

Part No.	Page	Key	Part No.	Page	Key	Part No.	Page	Key	Part No.	Page	Key
F			JD			L			M		
F 1425 R	55-17	8	JD 8144 T	30-10	8	L 1670 C	55- 4	19	M 331 T	25- 7	11
F 1426 R	55-17	16	JD 8179 T	30-14	7	L 1670 C	55-12	3	M 331 T	45- 5	20
F 1427 R	55-17	17	JD 8180 T	30-14	19	L 4027 T	30-12	4	M 331 T	65- 3	23
F 1428 R	55-17	21	JD 8187 A	30- 5	2	L 4027 T	30-13	4	M 335 T	25- 3	8
F 1430 R	55-17	19	JD 8187 A	30- 7	2	L 4035 T	30-12	3	M 358 T	80- 3	12
F 1431 R	55-17	18	JD 8187 A	30- 8	6	L 4035 T	30-13	3	M 359 T	80- 3	11
F 1432 R	55-17	35	JD 8194 T	30- 5	20	L 4043 T	25- 7	22	M 360 T	80- 3	10
F 1440 R	55-17	29	JD 8194 T	30- 7	18	L 4126 T	30- 3	20	M 364 T	85- 3	27
F 1441 R	55-17	7	JD 8194 T	30- 9	33	L 4668 T	55-13	5	M 376 T	15- 5	44
F 2300 R	55-17	38	JD 8194 T	35- 3	6	L 4668 T	65- 3	9	M 378 T	75- 2	28
F 2439 R	55-17	20	JD 8205 T	30-10	7				M 413 T	10-12	11
F 2682 R	70- 3	13	JD 8220 T	30-14	6	M			M 511 T	60- 2	4
F 3322 R	55- 9	52	JD 8221 T	30-14	20	M 14 T	30- 3	16	M 521 T	55- 9	2
F 3629 R	45- 5	16	JD 8225 A	30- 5	1	M 21 T	25- 5	25	M 522 T	55- 9	51
F 3630 R	45- 5	16	JD 8225 A	30- 7	1	M 21 T	25- 7	30	M 526 T	55- 7	19
			JD 8230 T	30- 5	19	M 112 T	30- 9	46	M 526 T	55-13	17
			JD 8230 T	30- 7	17	M 115 T	30- 3	4	M 540 T	55- 9	33
			JD 8230 T	30- 9	32	M 119 T	30- 3	5	M 543 T	55- 7	34
			JD 8230 T	35- 3	5	M 121 T	30- 3	3	M 543 T	55- 9	45
			JD 8240 T	30- 5	35	M 123 T	30- 3	3	M 543 T	55-15	25
			JD 8240 T	30- 7	33	M 124 T	30- 3	11	M 554 T	55- 5	15
			JD 8240 T	30- 9	50	M 132 T	30- 3	6	M 555 T	30- 5	9
			JD 8314 T	35- 3	44	M 132 T	30- 7	22	M 557 T	50- 3	26
			JD 8315 T	35- 3	15	M 132 T	30- 5	24	M 557 T	50- 5	22
			JD 8407 H	50- 3	34	M 132 T	30- 9	37	M 571 T	30- 5	8
			JD 8407 H	50- 5	28	M 135 T	30- 5	21	M 594 T	45- 5	2
			JD 8511 T	25- 5	23	M 135 T	30- 7	19	M 594 T	45- 6	15
			JD 8511 T	25- 7	28	M 135 T	30- 9	34	M 632 T	85- 2	11
			JD 8568 T	30- 9	29	M 136 T	30- 5	30	M 633 T	15- 9	48
			JD 8802 T	55-10	18	M 136 T	30- 7	28	M 640 T	85- 4	2
			JD 8818 H	30- 3	22	M 137 T	30- 5	30	M 640 T	85- 5	4
			JD 8818 H	30-11	25	M 137 T	30- 7	28	M 644 T	85- 2	3
			JD 8819 T	30- 9	42	M 138 T	30- 5	30	M 644 T	85- 5	7
			JD 8819 T	30-15	2	M 138 T	30- 7	28	M 648 T	50- 3	1
			JD 8820 T	45- 5	22	M 143 T	30- 5	10	M 648 T	50- 5	1
			JD 8820 T	50- 3	31	M 144 T	30- 5	11	M 719 T	45- 2	21
			JD 8820 T	50- 5	26	M 144 T	30- 7	10	M 719 T	45- 3	21
			JD 8823 N	30- 7	7	M 144 T	30- 9	15	M 720 T	45- 2	23
			JD 8823 N	30- 8	11	M 147 T	30- 5	14	M 720 T	45- 3	23
			JD 8839 T	30- 9	18	M 147 T	30- 7	12	M 721 T	45- 2	23
			JD 8907 T	30- 5	34	M 147 T	30- 9	23	M 721 T	45- 3	23
			JD 8907 T	30- 7	32	M 148 T	30- 5	14	M 722 T	45- 2	23
			JD 8907 T	30- 9	49	M 148 T	30- 7	12	M 722 T	45- 3	23
			JD 9243 T	55-10	11	M 148 T	30- 9	23	M 728 T	45- 2	4
						M 149 T	30- 5	14	M 728 T	45- 3	4
						M 149 T	30- 7	12	M 735 T	45- 2	3
						M 149 T	30- 9	23	M 735 T	45- 3	3
						M 159 T	30- 5	44	M 788 T	25- 3	9
						M 159 T	30- 7	42	M 808 T	30-10	9
						M 159 T	90- 2	..	M 809 T	30-10	9
						M 160 T	30- 5	45	M 810 T	30-10	9
						M 160 T	30- 7	44	M 825 T	60- 1	3
						M 163 T	30-10	2	M 827 T	45- 2	29
						M 164 T	30-10	1	M 827 T	45- 4	4
						M 165 T	30-10	15	M 827 T	55- 5	9
						M 174 T	30- 3	21	M 827 T	65- 3	13
						M 174 T	90- 2	..	M 828 T	55-15	36
						M 180 T	30-12	19	M 830 T	65- 3	3
						M 180 T	30-13	19	M 831 T	65- 3	1
						M 186 T	30-12	9	M 832 T	65- 3	7
						M 186 T	30-13	9	M 833 T	65- 3	6
						M 186 T	90- 2	..	M 834 T	65- 3	4
						M 205 T	65- 3	32	M 886 T	55- 9	4
						M 219 T	25- 3	7	M 886 T	55-15	32
						M 226 T	25- 5	13	M 926 T	60- 2	10
						M 226 T	25- 7	17	M 932 T	45- 2	20
						M 234 T	30- 5	31	M 932 T	45- 3	20
						M 234 T	30- 7	29	M 933 T	45- 2	19
						M 254 T	30-10	16	M 933 T	45- 3	19
						M 285 T	55- 5	28	M 937 T	45- 2	1
						M 316 T	75- 2	6	M 937 T	45- 3	1
						M 315 T	75- 2	15	M 948 T	65- 3	8
						M 331 T	25- 5	7	M 949 T	65- 3	41
									M 952 T	65- 3	24

NUMERICAL INDEX
Tractor -- 435 Diesel

Part No.	Page	Key	Part No.	Page	Key	Part No.	Page	Key	Part No.	Page	Key
M 979 T	60-	1 9	M 1806 T	55-	7 61	M 2072 T	70-	3 17	M 2502 T	30-	9 17
M 994 T	35-	3 4	M 1820 T	55-	7 25	M 2078 T	70-	3 36	M 2515 T	70-	3 6
M 995 T	35-	3 4	M 1821 T	55-	7 6	M 2081 T	55-	9 41	M 2517 T	70-	3 10
M 996 T	35-	3 4	M 1832 T	55-	9 1	M 2081 T	55-	15 20	M 2517 T	80-	3 5
M 1001 T	35-	3 18	M 1859 T	15-	9 8	M 2083 T	70-	3 43	M 2517 T	80-	5 12
M 1002 T	35-	3 16	M 1860 T	15-	9 9	M 2084 T	70-	3 28	M 2521 T	30-	15 28
M 1003 T	35-	3 16	M 1873 T	55-	5 22	M 2085 T	70-	3 44	M 2545 T	70-	4 23
M 1004 T	35-	3 16	M 1880 T	55-	5 19	M 2086 T	70-	3 47	M 2561 T	50-	3 5
M 1005 T	35-	3 42	M 1886 T	55-	5 6	M 2090 T	70-	3 11	M 2573 T	45-	2 22
M 1038 T	55-	7 30	M 1898 T	55-	9 28	M 2092 T	70-	3 8	M 2573 T	45-	3 22
M 1038 T	55-	15 28	M 1916 T	10-	12 5	M 2093 T	55-	7 37	M 2599 T	90-	2 ..
M 1093 T	20-	2 8	M 1916 T	15-	5 10	M 2095 T	55-	7 40	M 2615 T	55-	13 4
M 1098 T	55-	9 49	M 1926 T	30-	5 25	M 2097 T	55-	7 10	M 2616 T	55-	13 10
M 1102 T	55-	9 8	M 1926 T	30-	7 23	M 2101 T	55-	7 23	M 2620 T	55-	15 7
M 1111 T	40-	2 19	M 1926 T	30-	9 38	M 2103 T	55-	9 58	M 2621 T	55-	15 10
M 1111 T	50-	5 18	M 1930 T	70-	3 45	M 2104 T	55-	9 30	M 2624 T	55-	15 11
M 1117 T	55-	9 26	M 1937 T	55-	7 39	M 2105 T	55-	9 31	M 2625 T	55-	15 29
M 1166 T	55-	12 7	M 1945 T	25-	3 11	M 2107 T	55-	5 18	M 2626 T	55-	15 30
M 1167 T	55-	12 8	M 1948 T	30-	10 4	M 2108 T	55-	5 7	M 2634 T	55-	13 9
M 1211 T	55-	7 24	M 1949 T	65-	3 17	M 2109 T	55-	5 14	M 2635 T	55-	13 11
M 1249 T	50-	3 29	M 1949 T	75-	4 9	M 2123 T	30-	14 22	M 2636 T	55-	13 3
M 1249 T	50-	5 24	M 1970 T	30-	12 22	M 2137 T	55-	5 17	M 2638 T	55-	12 9
M 1250 T	50-	3 29	M 1970 T	30-	13 22	M 2138 T	55-	5 13	M 2651 T	60-	2 5
M 1250 T	50-	5 24	M 1975 T	55-	5 12	M 2152 T	30-	9 19	M 2653 T	70-	3 19
M 1306 T	65-	3 25	M 1976 T	55-	7 38	M 2152 T	35-	3 36	M 2669 T	40-	2 3
M 1307 T	55-	15 9	M 1977 T	55-	7 22	M 2157 T	55-	7 63	M 2669 T	40-	3 6
M 1309 T	25-	5 3	M 1980 T	55-	7 62	M 2165 T	90-	2 ..	M 2670 T	40-	2 11
M 1309 T	25-	7 3	M 1980 T	55-	18 18	M 2170 T	55-	7 41	M 2670 T	40-	3 13
M 1317 T	55-	15 31	M 1984 T	55-	9 27	M 2200 T	30-	11 20	M 2671 T	35-	3 11
M 1323 T	55-	18 8	M 1993 T	70-	4 13	M 2203 T	30-	11 7	M 2673 T	55-	13 13
M 1324 T	55-	18 10	M 1995 T	70-	3 34	M 2206 T	30-	14 9	M 2674 T	55-	13 16
M 1340 T	10-	12 7	M 1996 T	30-	14 13	M 2207 T	85-	4 16	M 2679 T	30-	11 1
M 1340 T	75-	2 23	M 2012 T	55-	7 58	M 2212 T	30-	11 13	M 2696 T	50-	3 40
M 1342 T	45-	9 10	M 2014 T	65-	3 26	M 2222 T	65-	3 36	M 2711 T	30-	11 2
M 1342 T	55-	2 10	M 2017 T	30-	15 4	M 2282 T	50-	3 36	M 2735 T	70-	3 49
M 1342 T	55-	4 39	M 2018 T	30-	3 34	M 2282 T	50-	5 30	M 2746 T	30-	15 10
M 1342 T	55-	9 47	M 2018 T	65-	3 34	M 2283 T	50-	3 35	M 2834 T	45-	5 34
M 1342 T	55-	12 2	M 2023 T	30-	11 8	M 2283 T	50-	5 29	M 2834 T	55-	5 24
M 1342 T	55-	18 15	M 2034 T	65-	3 20	M 2300 T	50-	3 15	M 2837 T	40-	2 9
M 1350 T	55-	4 26	M 2035 T	65-	3 16	M 2300 T	50-	5 13	M 2837 T	40-	3 11
M 1370 T	55-	7 28	M 2036 T	65-	3 18	M 2301 T	50-	3 10	M 2837 T	45-	5 10
M 1370 T	55-	12 5	M 2037 T	65-	3 29	M 2301 T	50-	5 6	M 2838 T	45-	2 6
M 1408 T	15-	5 4	M 2038 T	30-	3 34	M 2308 T	15-	5 33	M 2838 T	45-	3 6
M 1477 T	55-	15 31	M 2038 T	65-	3 34	M 2308 T	15-	5 47	M 2839 T	45-	2 7
M 1482 T	85-	5 5	M 2041 T	55-	9 55	M 2332 T	60-	3 10	M 2839 T	45-	3 7
M 1501 T	80-	3 13	M 2042 T	60-	2 2	M 2333 T	60-	3 12	M 2851 T	55-	5 5
M 1511 T	25-	5 24	M 2047 T	75-	3 5	M 2334 T	60-	3 5	M 2876 T	70-	4 19
M 1511 T	25-	7 29	M 2049 T	65-	3 22	M 2335 T	60-	3 6	M 2915 T	30-	15 5
M 1515 T	35-	3 52	M 2050 T	30-	14 5	M 2343 T	30-	8 2	M 2916 T	30-	15 9
M 1518 T	50-	3 30	M 2051 T	30-	14 5	M 2345 T	30-	3 27	M 3049 T	55-	15 33
M 1518 T	50-	5 25	M 2052 T	30-	14 5	M 2345 T	30-	11 18	M 3057 T	15-	9 3
M 1552 T	55-	9 3	M 2053 T	30-	14 12	M 2346 T	30-	3 26	M 3124 T	35-	3 35
M 1554 T	25-	3 29	M 2054 T	30-	14 12	M 2346 T	30-	11 19	M 3124 T	90-	2 ..
M 1554 T	35-	3 29	M 2055 T	30-	14 12	M 2347 T	30-	3 25	M 3125 T	35-	3 37
M 1554 T	70-	4 6	M 2056 T	30-	5 41	M 2347 T	30-	11 16	M 3126 T	35-	3 48
M 1682 T	30-	10 3	M 2056 T	30-	7 39	M 2353 T	30-	15 8	M 3126 T	90-	2 ..
M 1689 T	30-	5 12	M 2056 T	30-	9 56	M 2354 T	30-	15 7	M 3127 T	35-	3 13
M 1696 T	30-	14 16	M 2056 T	30-	15 23	M 2369 T	35-	3 45	M 3127 T	70-	4 2
M 1699 T	70-	3 38	M 2057 T	30-	5 41	M 2370 T	35-	3 46	M 3129 T	35-	3 3
M 1701 T	70-	3 15	M 2057 T	30-	7 39	M 2394 T	55-	4 36	M 3132 T	35-	3 34
M 1702 T	70-	3 29	M 2057 T	30-	9 56	M 2395 T	55-	4 23	M 3133 T	35-	3 34
M 1703 T	70-	3 13	M 2057 T	30-	15 23	M 2396 T	55-	5 16	M 3139 T	70-	4 14
M 1711 T	30-	10 5	M 2058 T	30-	5 41	M 2396 T	55-	9 29	M 3140 T	70-	4 12
M 1716 T	55-	13 7	M 2058 T	30-	7 39	M 2396 T	65-	3 21	M 3141 T	50-	3 33
M 1735 T	65-	3 40	M 2058 T	30-	9 56	M 2399 T	85-	3 30	M 3142 T	50-	3 28
M 1744 T	70-	3 39	M 2058 T	30-	15 23	M 2399 T	85-	5 11	M 3143 T	30-	3 24
M 1746 T	55-	7 29	M 2059 T	30-	14 21	M 2437 T	70-	3 33	M 3143 T	30-	11 23
M 1756 T	65-	3 27	M 2060 T	30-	14 21	M 2438 T	70-	3 35	M 3144 T	30-	11 6
M 1781 T	65-	3 14	M 2061 T	30-	14 21	M 2469 T	70-	3 4	M 3149 T	70-	4 3
M 1784 T	30-	14 4	M 2064 T	45-	8 8	M 2474 T	80-	3 4	M 3150 T	55-	7 64
M 1785 T	30-	14 14	M 2064 T	85-	6 2	M 2479 T	70-	3 25	M 3150 T	55-	9 9
M 1786 T	30-	15 28	M 2068 T	85-	5 10	M 2479 T	70-	4 18	M 3150 T	55-	15 4
M 1800 T	30-	15 16	M 2071 T	30-	11 4	M 2485 T	70-	4 4	M 3151 T	35-	3 25
M 1805 T	55-	7 11	M 2071 T	70-	3 1	M 2494 T	70-	3 50	M 3159 T	35-	3 8

NUMERICAL INDEX

Tractor -- 435 Diesel

95-7

Part No.	Page	Key	Part No.	Page	Key	Part No.	Page	Key	Part No.	Page	Key
M 3159 T	90-	2 ..	M 3648 T	30-	9 30	M 4202 T	30-	7 36	M 4374 T	25-	5 14
M 3162 T	50-	3 39	M 3649 T	30-	9 28	M 4202 T	30-	9 53	M 4376 T	45-	5 10
M 3168 T	55-	5 21	M 3658 T	30-	9 43	M 4203 T	30-	13 20	M 4377 T	45-	2 30
M 3169 T	55-	5 8	M 3659 T	30-	9 20	M 4206 T	30-	5 39	M 4377 T	45-	5 41
M 3170 T	55-	7 48	M 3659 T	90-	2 ..	M 4209 T	30-	5 37	M 4402 T	15-	5 39
M 3171 T	30-	11 12	M 3660 T	30-	9 22	M 4209 T	30-	7 35	M 4404 T	15-	5 32
M 3209 T	30-	3 17	M 3665 T	25-	5 1	M 4209 T	30-	9 52	M 4404 T	15-	5 48
M 3210 T	35-	3 28	M 3665 T	25-	7 1	M 4210 T	30-	12 15	M 4407 T	55-	9 12
M 3210 T	70-	4 21	M 3670 T	25-	7 8	M 4211 T	30-	12 20	M 4428 T	55-	9 42
M 3217 T	70-	4 11	M 3671 T	25-	7 7	M 4212 T	25-	3 25	M 4428 T	55-	15 21
M 3228 T	55-	9 35	M 3674 T	25-	7 4	M 4215 T	25-	5 12	M 4429 T	55-	9 38
M 3230 T	65-	3 37	M 3724 T	35-	3 50	M 4223 T	45-	5 16	M 4429 T	55-	15 17
M 3231 T	55-	9 23	M 3807 T	35-	3 21	M 4224 T	45-	5 29	M 4430 T	55-	7 42
M 3232 T	55-	9 24	M 3808 T	60-	2 1	M 4225 T	45-	5 19	M 4431 T	55-	9 36
M 3233 T	65-	3 39	M 3827 T	25-	7 6	M 4226 T	45-	4 7	M 4431 T	55-	15 15
M 3241 T	50-	3 22	M 3828 T	55-	18 11	M 4227 T	45-	5 18	M 4439 T	35-	3 37
M 3242 T	50-	3 11	M 3833 T	25-	3 38	M 4228 T	45-	5 17	M 4440 T	35-	3 7
M 3244 T	55-	5 27	M 3842 T	30-	8 3	M 4229 T	45-	5 17			
M 3245 T	55-	7 65	M 3851 T	10-	10 18	M 4230 T	45-	5 17			
M 3246 T	55-	4 6	M 3851 T	10-	11 15	M 4231 T	45-	4 8			
M 3247 T	55-	4 5	M 3851 T	15-	5 18	M 4232 T	45-	5 40			
M 3249 T	55-	4 29	M 3861 T	25-	7 39	M 4233 T	45-	5 39			
M 3250 T	55-	4 7	M 3862 T	25-	7 34	M 4234 T	45-	5 21			
M 3265 T	55-	7 36	M 3865 T	25-	7 32	M 4235 T	45-	5 36			
M 3265 T	55-	9 46	M 3866 T	25-	7 40	M 4236 T	45-	5 37			
M 3265 T	55-	15 26	M 3867 T	25-	7 37	M 4237 T	45-	5 35			
M 3266 T	55-	7 35	M 3868 T	25-	7 41	M 4238 T	45-	5 38			
M 3266 T	55-	9 44	M 3869 T	25-	7 44	M 4239 T	45-	5 33			
M 3267 T	55-	9 32	M 3870 T	25-	7 45	M 4240 T	45-	5 32			
M 3268 T	55-	9 34	M 3871 T	25-	7 43	M 4241 T	45-	5 27			
M 3271 T	55-	5 10	M 3872 T	25-	7 35	M 4242 T	45-	5 12			
M 3272 T	55-	5 23	M 3874 T	30-	3 10	M 4243 T	45-	5 15			
M 3292 T	40-	2 6	M 3910 T	25-	3 28	M 4244 T	45-	3 15			
M 3297 T	65-	3 16	M 3958 T	30-	12 8	M 4244 T	45-	4 1			
M 3318 T	30-	3 1	M 3958 T	30-	13 8	M 4245 T	45-	5 11			
M 3319 T	50-	3 33	M 3967 T	30-	12 17	M 4246 T	45-	4 5			
M 3331 T	55-	15 5	M 3967 T	30-	13 17	M 4247 T	45-	5 31			
M 3332 T	65-	3 2	M 3977 T	30-	12 25	M 4258 T	30-	3 18			
M 3348 T	55-	15 35	M 3985 T	30-	12 21	M 4259 T	30-	5 42			
M 3352 T	55-	12 6	M 3985 T	30-	13 21	M 4259 T	30-	7 40			
M 3365 T	50-	3 44	M 4006 T	50-	3 27	M 4259 T	30-	9 58			
M 3375 T	55-	7 31	M 4039 T	55-	15 2	M 4260 T	30-	5 36			
M 3376 T	55-	9 48	M 4062 T	30-	10 17	M 4260 T	30-	7 34			
M 3377 T	55-	9 50	M 4088 T	55-	15 12	M 4260 T	30-	9 51			
M 3378 T	55-	9 5	M 4089 T	55-	15 8	M 4261 T	30-	5 36			
M 3403 T	15-	1 3	M 4090 T	55-	15 6	M 4261 T	30-	7 34			
M 3413 T	30-	3 13	M 4099 T	55-	9 10	M 4261 T	30-	9 51			
M 3419 T	35-	3 24	M 4110 T	40-	2 18	M 4262 T	30-	5 36			
M 3419 T	60-	3 1	M 4110 T	40-	3 2	M 4262 T	30-	7 34			
M 3420 T	60-	3 20	M 4111 T	30-	12 12	M 4262 T	30-	9 51			
M 3421 T	60-	3 2	M 4112 T	30-	12 16	M 4263 T	30-	5 40			
M 3422 T	60-	3 9	M 4118 T	45-	7 4	M 4263 T	30-	7 38			
M 3423 T	60-	3 7	M 4119 T	45-	7 5	M 4263 T	30-	9 55			
M 3424 T	60-	3 8	M 4121 T	45-	7 7	M 4264 T	30-	13 12			
M 3489 T	35-	3 39	M 4122 T	45-	7 6	M 4265 T	30-	13 16			
M 3499 T	85-	4 10	M 4124 T	45-	7 13	M 4266 T	30-	12 10			
M 3501 T	30-	9 45	M 4125 T	45-	7 9	M 4266 T	30-	13 10			
M 3502 T	30-	9 21	M 4126 T	45-	7 10	M 4267 T	30-	13 25			
M 3505 T	30-	5 15	M 4128 T	30-	12 18	M 4268 T	30-	5 6			
M 3505 T	30-	7 13	M 4128 T	30-	13 18	M 4270 T	30-	7 11			
M 3525 T	25-	5 5	M 4132 T	55-	10 35	M 4270 T	30-	9 16			
M 3525 T	25-	7 9	M 4133 T	55-	10 36	M 4271 T	30-	7 9			
M 3545 T	30-	9 41	M 4134 T	55-	10 32	M 4271 T	30-	9 13			
M 3546 T	30-	9 27	M 4142 T	50-	3 43	M 4278 T	30-	5 26			
M 3547 T	30-	8 7	M 4142 T	50-	5 17	M 4278 T	30-	7 24			
M 3578 T	25-	3 31	M 4145 T	50-	3 43	M 4279 T	30-	9 39			
M 3580 T	60-	3 17	M 4145 T	50-	5 17	M 4284 T	30-	12 5			
M 3583 T	35-	3 49	M 4146 T	80-	3 14	M 4284 T	30-	13 5			
M 3584 T	30-	5 13	M 4147 T	80-	3 15	M 4322 T	45-	5 12			
M 3590 T	30-	5 27	M 4195 T	30-	7 6	M 4323 T	45-	5 4			
M 3590 T	30-	7 25	M 4195 T	30-	8 10	M 4331 T	25-	3 3			
M 3590 T	30-	9 40	M 4197 T	30-	7 8	M 4337 T	30-	12 1			
M 3636 T	25-	3 17	M 4197 T	30-	8 12	M 4338 T	30-	13 1			
M 3637 T	25-	7 16	M 4202 T	30-	5 38	M 4339 T	30-	10 18			

P

P 44271 H	45-	2 12
P 44271 H	45-	3 12
P 48244 H	10-	10 21
P 48244 H	10-	11 4
P 48347 H	45-	5 38

R

R 10188 R	15-	9 22
R 11000 R	85-	3 14
R 11039 R	85-	7 11
R 11039 R	85-	7 15
R 11042 R	85-	10 11
R 11048 R	85-	11 6
R 11049 R	85-	10 36
R 11064 R	85-	7 5
R 11065 R	85-	7 7
R 11066 R	85-	7 9
R 11070 R	85-	7 15
R 11071 R	85-	7 3
R 11080 R	85-	9 52
R 11085 R	85-	9 10
R 11085 R	85-	9 60
R 11086 R	85-	9 9
R 11086 R	85-	10 7
R 11087 R	85-	9 62
R 11087 R	85-	10 37
R 11088 R	85-	10 25
R 11089 R	85-	10 28
R 11090 R	85-	9 19
R 11091 R	85-	9 20
R 11092 R	85-	8 2
R 11093 R	85-	8 3
R 11094 R	85-	10 27
R 11095 R	85-	9 51
R 11096 R	85-	9 50
R 11097 R	85-	10 19
R 11098 R	85-	10 13
R 11099 R	85-	9 56
R 11101 R	85-	3 18
R 11102 R	85-	3 16
R 11103 R	85-	3 19
R 11104 R	85-	9 48
R 11105 R	85-	10 38
R 11106 R	85-	3 7
R 11106 R	85-	10 2
R 11107 R	85-	9 55
R 11108 R	85-	9 61
R 11109 R	85-	10 23
R 11110 R	85-	10 24
R 11111 R	85-	3 5
R 11112 R	85-	3 9

NUMERICAL INDEX Tractor -- 435 Diesel

Part No.	Page	Key	Part No.	Page	Key	Part No.	Page	Key	Part No.	Page	Key
R 11113 R	85-10	40	T 10558 T	55- 7	25	T 11602 T	10-11	14	T 11988 T	55- 2	2
R 11114 R	85- 3	17	T 10566 T	45- 6	13	T 11603 T	10-10	18	T 11988 T	55- 3	2
R 11116 R	85- 9	71	T 10567 T	45- 6	3	T 11603 T	10-11	15	T 11997 T	45- 8	13
R 11117 R	85- 9	72	T 10567 T	45- 7	12	T 11603 T	15- 5	18	T 11997 T	55- 4	34
R 11118 R	85- 9	53	T 10592 T	30-10	14	T 11610 T	10-10	3	T 11999 T	30- 5	5
R 11119 R	85- 9	70	T 10604 T	55- 9	43	T 11611 T	85- 2	8	T 11999 T	30- 7	5
R 11156 R	85- 3	3	T 10604 T	55-15	22	T 11613 T	40- 2	17	T 11999 T	30- 7	6
R 11158 R	85-10	31	T 10608 T	55-15	24	T 11613 T	40- 3	1	T 11999 T	30- 8	9
R 11159 R	85-10	18	T 10617 T	75- 2	25	T 11617 T	15- 9	15	T 11999 T	30- 8	10
R 11160 R	85-10	20	T 10619 T	25- 7	18	T 11618 T	15- 5	22	T 12000 T	30- 7	46
R 11161 R	85-10	21	T 10676 T	45- 6	2	T 11618 T	15- 5	46	T 12000 T	30- 9	60
R 11162 R	85-10	39	T 10745 T	85-10	35	T 11623 T	15- 9	29	T 12001 T	30- 7	6
R 11163 R	85-10	11	T 10774 T	75- 5	4	T 11624 T	15- 5	17	T 12001 T	30- 8	10
R 11164 R	85-10	8	T 10784 T	45- 7	11	T 11637 T	75- 3	9	T 12014 T	55- 4	14
R 11165 R	85-10	8	T 10785 T	45- 7	3	T 11645 T	15- 5	30	T 12015 T	55- 4	20
R 11167 R	85- 3	20	T 10787 T	55- 7	14	T 11646 T	15- 5	15	T 12016 T	85- 3	26
R 11168 R	85- 3	1	T 10794 T	85- 9	6	T 11648 T	85-10	34	T 12017 T	55- 4	13
R 11169 R	85- 3	2	T 10813 T	30- 9	41	T 11649 T	85-10	3	T 12027 T	15- 2	2
R 11170 R	85- 3	3	T 10814 T	30- 9	27	T 11650 T	85-10	12	T 12028 T	15- 2	2
R 11195 R	85- 7	16	T 10815 T	30- 9	24	T 11651 T	85-10	5	T 12077 T	15- 2	17
R 11242 R	85- 7	8	T 10826 T	70- 4	14	T 11652 T	85-10	4	T 12106 T	45- 8	22
R 20566 R	75- 3	10	T 10827 T	30-15	9	T 11662 T	85- 3	12	T 12116 T	45- 8	19
R 26552 R	45- 2	21	T 10830 T	30-15	28	T 11670 T	85- 9	49	T 12116 T	45- 9	9
R 26552 R	45- 3	21	T 10887 T	80- 5	11	T 11671 T	85- 9	63	T 12116 T	55- 2	9
R 27182 R	15- 5	37	T 10888 T	85- 5	3	T 11672 T	85- 9	25	T 12179 T	25- 7	38
R 27423 R	55-17	38	T 10888 T	85- 3	32	T 11673 T	85- 9	26	T 12180 T	25- 7	36
R 27507 R	15- 9	40A	T 10903 T	15- 9	7	T 11674 T	85- 9	23	T 12182 T	10-10	23
R 27507 R	15- 9	50	T 10905 T	15- 9	5	T 11675 T	85- 9	24	T 12185 T	85-11	3
R 28794 R	15- 2	21	T 10910 T	75- 3	1	T 11676 T	85- 9	28	T 12192 T	40- 2	20
R 30567 R	75- 3	10	T 10917 T	35- 3	10	T 11677 T	85- 9	59	T 12192 T	40- 3	3
R 32007 R	85- 2	2	T 10918 T	35- 3	10	T 11678 T	85- 9	18	T 12194 T	50- 5	7
R 32007 R	85- 3	23	T 10919 T	35- 3	10	T 11679 T	85- 9	36	T 12197 T	50- 5	27
R 32007 R	85- 6	2	T 10951 T	75- 3	6	T 11680 T	85- 9	64	T 12198 T	50- 5	23
R 32008 R	85- 2	14	T 11005 T	25- 3	18	T 11681 T	85- 9	29	T 12199 T	50- 5	27
R 32008 R	85- 3	34	T 11113 T	15- 9	2	T 11682 T	85- 9	40	T 12199 T	15- 5	42
R 32016 R	85- 2	2	T 11147 T	45- 8	21	T 11683 T	85- 9	15	T 12200 T	50- 5	23
R 32016 R	85- 3	23	T 11148 T	15- 9	4	T 11684 T	85- 9	58	T 12201 T	50- 5	20
R 32016 R	85- 6	2	T 11224 T	80- 5	19	T 11685 T	85- 9	17	T 12202 T	40- 3	9
R 32017 R	85- 2	14	T 11225 T	80- 5	3	T 11694 T	25- 5	31	T 12204 T	40- 3	14
R 32017 R	85- 3	34	T 11226 T	80- 5	2	T 11695 T	25- 5	32	T 12207 T	85- 7	16
R 32026 R	85- 2	2	T 11227 T	80- 5	29	T 11696 T	25- 5	35	T 12208 T	85- 9	69
R 34324 R	45- 5	16	T 11228 T	80- 5	31	T 11697 T	25- 5	34	T 12209 T	85- 9	54
R 35645 R	40- 2	10	T 11229 T	80- 5	17	T 11698 T	25- 5	36	T 12210 T	85- 7	10
			T 11230 T	80- 5	27	T 11699 T	25- 5	15	T 12211 T	85- 7	4
			T 11231 T	80- 5	25	T 11700 T	25- 5	28	T 12212 T	85- 7	6
			T 11232 T	80- 5	23	T 11701 T	25- 5	29	T 12237 T	15- 9	40A
			T 11233 T	80- 5	33	T 11707 T	15- 5	36	T 12237 T	15- 9	40B
			T 11266 T	55- 7	53	T 11708 T	75- 3	8	T 12238 T	85- 2	8
			T 11267 T	55- 7	52	T 11711 T	55- 4	12	T 12242 T	15- 9	49
			T 11297 T	55- 5	2	T 11731 T	15- 5	5	T 12243 T	15- 5	45
			T 11330 T	40- 2	7	T 11817 T	20- 2	24	T 12293 T	15- 5	14
			T 11341 T	85- 3	32	T 11819 T	75- 2	24	T 12293 T	15- 5	22
			T 11341 T	85- 5	3	T 11820 T	75- 2	5	T 12293 T	15- 5	23
			T 11400 T	30- 5	21	T 11825 T	75- 2	16	T 12293 T	15- 5	46
			T 11400 T	30- 7	19	T 11829 T	50- 3	8	T 12471 T	30- 9	61
			T 11321 T	30-13	15	T 11830 T	50- 3	42	T 12525 T	45- 8	16
			T 11400 T	30- 9	34	T 11841 T	15- 5	16	T 12604 T	15- 5	30
			T 11429 T	15- 9	30	T 11841 T	15- 9	16	T 12605 T	75- 1	7
			T 11430 T	15- 9	37	T 11861 T	40- 2	13	T 12605 T	75- 1	14
			T 11446 T	10-10	10	T 11866 T	75- 1	4	T 12606 T	15- 9	7
			T 11534 T	15- 9	10	T 11867 T	75- 1	5	T 12607 T	15- 9	2
			T 11534 T	75- 3	13	T 11869 T	15- 2	12	T 12619 T	55- 7	34
			T 11579 T	20- 2	20	T 11870 T	15- 2	13	T 12619 T	55- 7	35
			T 11580 T	20- 2	2	T 11954 T	75- 2	9	T 12619 T	55- 9	44
			T 11581 T	20- 2	23	T 11955 T	55- 4	10	T 12619 T	55- 9	45
			T 11584 T	15- 2	14	T 11956 T	25- 7	21	T 12640 T	45- 8	9
			T 11595 T	25- 5	22	T 11974 T	50- 5	5	T 12738 T	55- 5	31
			T 11595 T	25- 7	27	T 11976 T	45- 6	1	T 12740 T	55- 5	32
			T 11596 T	15- 9	27	T 11977 T	45- 6	12	T 12743 T	45- 8	6
			T 11597 T	15- 9	40A	T 11978 T	45- 9	6	T 12744 T	45- 8	4
			T 11598 T	15- 9	35	T 11978 T	55- 2	6	T 12828 T	15- 5	34
			T 11599 T	15- 9	31	T 11978 T	55- 3	5	T 12829 T	15- 5	49
			T 11601 T	20- 2	5	T 11983 T	75- 2	27	T 12837 T	10-11	21
			T 11602 T	10-10	17	T 11984 T	10- 4	3	T 12838 T	10-11	1
						T 11988 T	45- 9	2			

NUMERICAL INDEX
Tractor -- 435 Diesel

95-9

Part No.	Page Key	Part No.	Page Key	Part No.	Page Key	Part No.	Page Key
T 12839	T 10-12 12	T 18045	T 80- 5 39				
T 12840	T 30- 3 21	T 18205	T 35- 3 25				
T 12840	T 90- 2 ..	T 18450	T 30- 5 33				
T 12847	T 10-10 9	T 18450	T 30- 7 31				
T 12850	T 25- 7 40	T 18450	T 30- 9 48				
T 12851	T 25- 7 42	T 18450	T 30-10 10				
T 12868	T 85-10 17	T 18451	T 30- 5 33				
T 12869	T 85-10 30	T 18451	T 30- 7 31				
T 12870	T 85-11 5	T 18451	T 30- 9 48				
T 12956	T 55-11 13	T 18451	T 30-10 10				
T 12957	T 55-11 10	T 18502	T 55- 7 65				
T 12958	T 55-11 11	T 18526	T 55-15 24				
T 12959	T 55-11 12	T 18526	T 55-15 25				
T 12960	T 55-11 6	T 18534	T 85- 2 8				
T 12961	T 55-11 1	T 18536	T 55- 5 1				
T 12962	T 55-11 2	T 18536	T 70- 3 14				
T 12963	T 55-11 3	T 18592	T 30-13 12				
T 12964	T 55-11 8	T 18609	T 30- 7 6				
T 13041	T 45- 2 31	T 18609	T 30- 7 46				
T 13119	T 55- 9 44	T 18609	T 30- 8 10				
T 13119	T 55- 7 34	T 18609	T 30- 9 60				
T 13119	T 55- 7 35	T 19037	T 65- 3 8				
T 13119	T 55- 9 45	T 19074	T 35- 3 21				
T 13119	T 55-15 24	T 19075	T 35- 3 21				
T 13119	T 55-15 25	T 19279	T 55-15 29				
T 13139	T 20- 2 24	T 19279	T 55-15 30				
T 13213	T 55- 7 30	T 19280	T 55-15 29				
T 13213	T 55-15 28						
T 13268	T 25- 7 34						
T 13275	T 75- 3 2						
T 13620	T 15- 9 56						
T 13621	T 15- 9 51						
T 13622	T 15- 9 52						
T 13827	T 55-10 23						
T 13828	T 55-10 20						
T 13829	T 55-10 6						
T 13830	T 55-10 24						
T 13831	T 55-10 19						
T 13832	T 55-10 4						
T 13833	T 55-10 26						
T 13834	T 55-10 27						
T 13835	T 55-10 28						
T 13836	T 55-10 30						
T 13837	T 55-10 33						
T 13838	T 55-10 17						
T 13839	T 55-10 7						
T 13840	T 55-10 8						
T 13841	T 55-10 5						
T 13842	T 55-10 13						
T 13843	T 55-10 2						
T 13844	T 55-10 25						
T 13845	T 55-10 10						
T 13846	T 55-10 22						
T 13886	T 55-10 29						
T 14665	T 85- 6 14						
T 14943	T 60- 2 2						
T 15386	T 45- 8 16						
T 15440	T 25- 5 5						
T 15440	T 25- 7 9						
T 15478	T 45- 7 5						
T 15756	T 30-12 10						
T 15756	T 30-13 10						
T 15996	T 30- 9 24						
T 16267	T 30-12 17						
T 16267	T 30-13 17						
T 16270	T 55- 9 48						
T 16316	T 45- 7 5						
T 16318	T 45- 7 4						
T 16916	T 65- 3 35						
T 16917	T 65- 3 35						
T 16917	T 65- 3 40						
T 17608	T 30- 7 37						
T 17608	T 30- 9 54						
T 17987	T 85- 9 59						