



JOHN DEERE

Parts Catalog

MODEL D STYLED TRACTOR

PC659

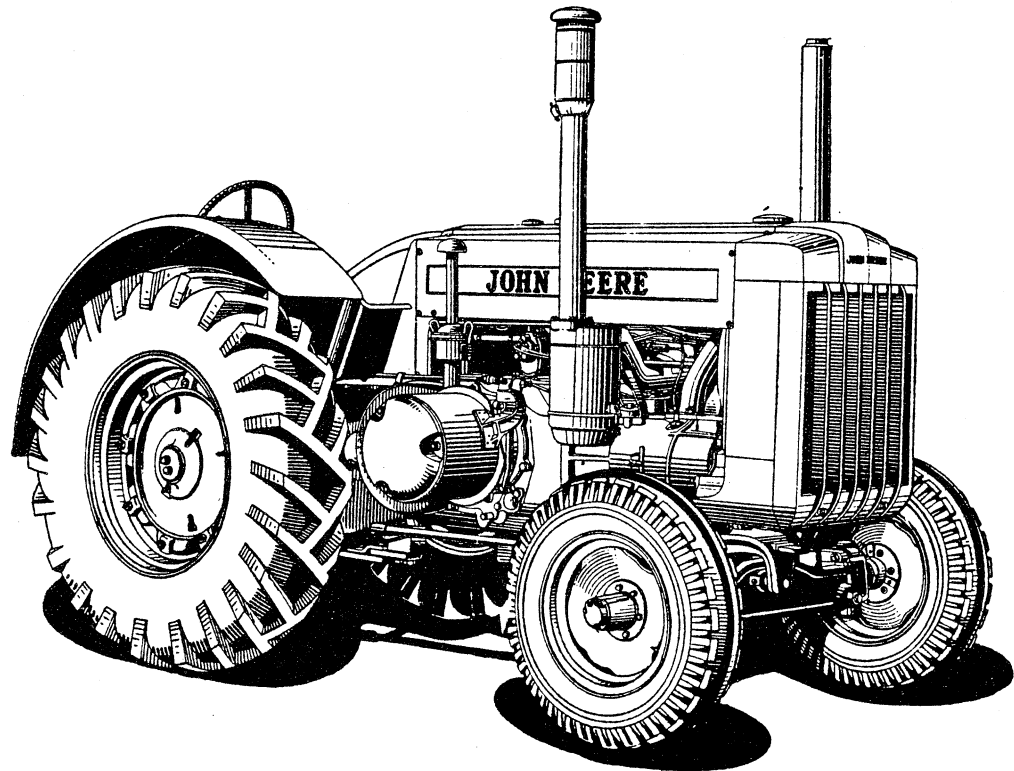

*John Deere Model "D" Tractor (Styled)
(Serial No. 143800-)*

Instructions for Ordering Parts

1. **Always give serial number of tractor or magneto when ordering parts.**
2. Give number and name of each part ordered. If in doubt as to correct name and number, send dimensioned sketch or return broken parts, charges prepaid.
3. Orders for parts should be written separately from correspondence.
4. State whether shipments are to be forwarded by Freight, Express, or Parcel Post. Telegraph orders will be shipped Express or Parcel Post unless otherwise instructed.
5. Do not order direct from the factory. Send your order to the branch house.
6. Orders should show complete part numbers written in alphabetical and numerical order.
7. Check description of parts and general numerical index for substitute numbers.

NOTE

Serial number information given on any page is applicable only to parts listed and illustrated on that page.

When the parentheses include only the dash..... (—)-
the part is used on **all** machines.

When a serial number appears **before** the dash..... 161400-
the part was introduced **beginning** with that serial number and is still being used.

When a serial number appears **after** the dash..... (—)-161399
the part was used up to and **including** that serial number but was not used after that serial number.

When serial numbers appear both before and after the dash..... 155345-157656
the part was used beginning with the first serial number, but was not used after the second serial number.

In the lists of parts for magnetos, the serial numbers of the magnetos are given and **not** the serial number of the tractor.



INDEX

	Page		Page
Air Cleaner and Crankcase Ventilator.....	30, 31	Magneto and Cables (Wico).....	20-23
Camshaft and Associated Parts.....	12	Main Case.....	5
Carburetor.....	24, 25	Manifold.....	9
Clutch.....	14	Muffler and Exhaust Pipe.....	9
Connecting Rods.....	10	Oil Filter and Oil Pipes.....	6, 7
Cooling System.....	26	Oil Pump Assembly.....	8
Crankcase.....	5	Pistons, Connecting Rods, and Crankshaft.....	10, 11
Crankshaft, Pistons, and Associated Parts.....	10, 11	Powershaft.....	36, 37
Cylinder Block, Head, and Associated Parts.....	9	Powr-Trol Parts.....	74
Decalcomania Sets.....	73	Pulley and Clutch.....	14
Differential.....	33	Pulley Brake.....	15
Drawbar.....	46	Radiator.....	26
Electric Equipment.....	52-71	Rear Wheel.....	50, 51
Engine Replacement.....	4	Rear Wheel Brakes.....	40, 41
Fan Shaft.....	18	Reverse Assembly.....	32, 33
Fenders, Dust Shield, Platform, and Tool Box.....	42	Rubber Tire Wheel Assembly.....	50
Final Drive.....	34	Scrapers.....	49
Front and Rear Lamps.....	60, 61	Seat.....	43
Front Axle.....	47	Service Brakes.....	38-39
Front Wheel.....	48, 49	Shift Forks.....	32
Front Wheel Equipment.....	49	Shutter and Controls.....	27
Fuel System.....	28, 29	Spark Plugs.....	9
Gasket Sets.....	71-73	Spline Gear Cover, Clutch Control, and Pulley Brake.....	15
Gauges.....	31	Spline Shaft and Gears and Reverse Assembly.....	32, 33
Gearshift.....	32	Starting and Lighting Equipment.....	52, 56
Generator and Relay.....	62-67	Starting Motor.....	68-71
Governor and Fan Drive.....	16-17	Steel Rear Wheel and Equipment.....	51
Hood and Grilles.....	29	Steering.....	44, 45
How to Order Parts.....	2	Throttle Control.....	19
Lighting Equipment only.....	57-60	Valves and Tappets.....	12, 13
Lubricating System.....	6-8	Voltage Regulator.....	69
		Water Feed and Valve.....	8



ENGINE REPLACEMENT ASSEMBLIES**Crankshaft with Bearing Group**

Description	Serial No.
This group is made up of three assemblies—(1) of crankshaft with gear, (2) of main and connecting rod bearings and shims, (3) of gaskets.	
Crankshaft with Bearing Group Order: 1—AD838R Crankshaft 1—AD2028R Bearings 1—AD2677R Gasket Set*	(—)-155344
Crankshaft with Bearing Group Order: 1—AD838R Crankshaft 1—AD2531R Bearings (Complete Rods included) 1—AD2677R Gasket Set*	155345-157656
Crankshaft with Bearing Group Order: 1—AD838R Crankshaft 1—AD2470R Bearings (Complete Rods included) 1—AD2677R Gasket Set*	157657-

Cylinder Block, Pistons, Rings, and Gasket Group

This group is made up of three assemblies—(1) of cylinder block, (2) of pistons with rings and pins, (3) of gaskets.

Cylinder Block, Pistons, Rings, and Gasket Group Order: 1—AD788R Cylinder Block 1—AD2690R Pistons with Rings and Pins (Sub. for AD2535R) 1—AD2675R Gasket Set*	(—)-
---	------

Combination Cylinder Block and Crankshaft Group

This group is made up of six assemblies (or two groups)—Crankshaft with bearings and cylinder block with pistons, rings, gaskets, etc. (1) crankshaft, (2) main bearings, connecting rods, and shims, (3) cylinder block, (4) pistons with rings and pins, (5 and 6) gaskets.

Cylinder Block and Crankshaft Group Order: 1—AD788R Cylinder Block 1—AD2690R Pistons with Rings and Pins (Sub. for AD2535R) 1—AD838R Crankshaft 1—AD2028R Bearings 1—AD2675R Gasket Set* 1—AD2677R Gasket Set*	(—)-155344
Cylinder Block and Crankshaft Group Order: 1—AD788R Cylinder Block 1—AD2690R Pistons with Rings and Pins (Sub. for AD2535R) 1—AD838R Crankshaft 1—AD2531R Bearings (Complete Rods included) 1—AD2675R Gasket Set* 1—AD2677R Gasket Set*	155345-157656
Cylinder Block and Crankshaft Group Order: 1—AD788R Cylinder Block 1—AD2690R Pistons with Rings and Pins (Sub. for AD2535R) 1—AD838R Crankshaft 1—AD2470R Bearings (Complete Rods included) 1—AD2675R Gasket Set* 1—AD2677R Gasket Set*	157657-

*See Pages 71-73 for illustrations and contents of gasket sets.



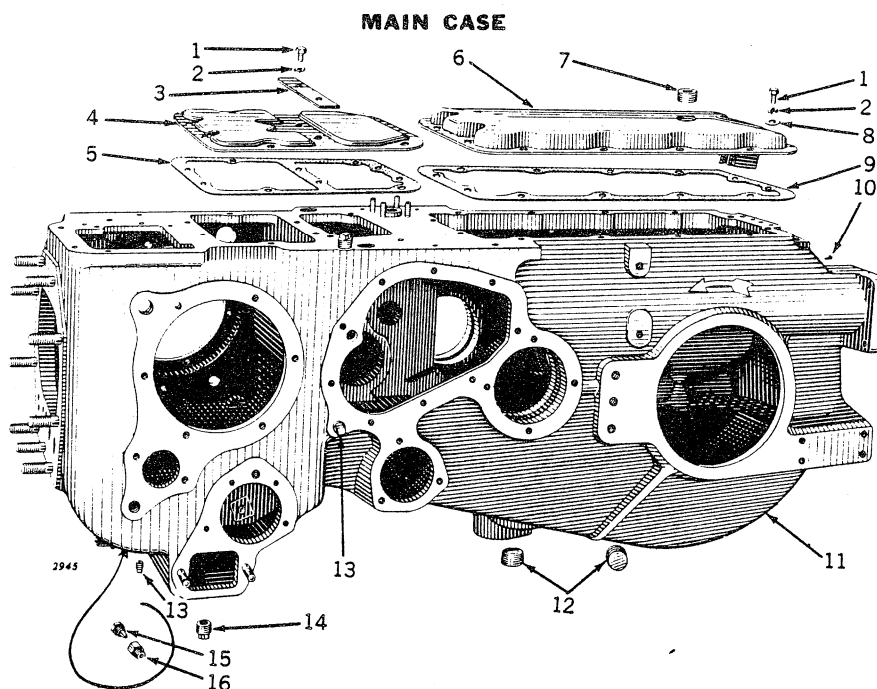

Key	Part No.	Serial No.	Description
1	F 2275 R	(—)	Screw, Cap (1/2" x 3/4") (19 used) (Sub. for 19H428R)
2	12H 13 R	(—)	Washer, Lock (1/2") (19 used)
3	D 836 R	(—)	Strap, Cover
4	D 2809 R	(—)	Cover
5	AD 298 R	(—)	Gasket
6	AD 1249 R	(—)	Cover
7	15H 281 R	(—)	Plug, Pipe
8	D 937 R	(—)	Washer, (17 used)
9	AD 778 R	(—)	Gasket
10	D 454 R	(—)	Screw, Drive (2 used)
11	AD 1972 R	143800—	Case, D2950R Main
12	15H 281 R	(—) 149379	Plug, Pipe (2 used)
	15H 280 R	149380—	Plug, Pipe (2 used)
13	15H 237 R	(—)	Plug, Pipe (2 used)
14	15H 238 R	(—)	Plug, Pipe (2 used)
15	D 794 R	(—)	Plug, Oil Level Test Cock
16	D 793 R	(—)	Body, Oil Level Test Cock
	D 2005 R	(—)	Body, Oil Level Test Cock (Extension type)

OIL PIPES AND OIL FILTER

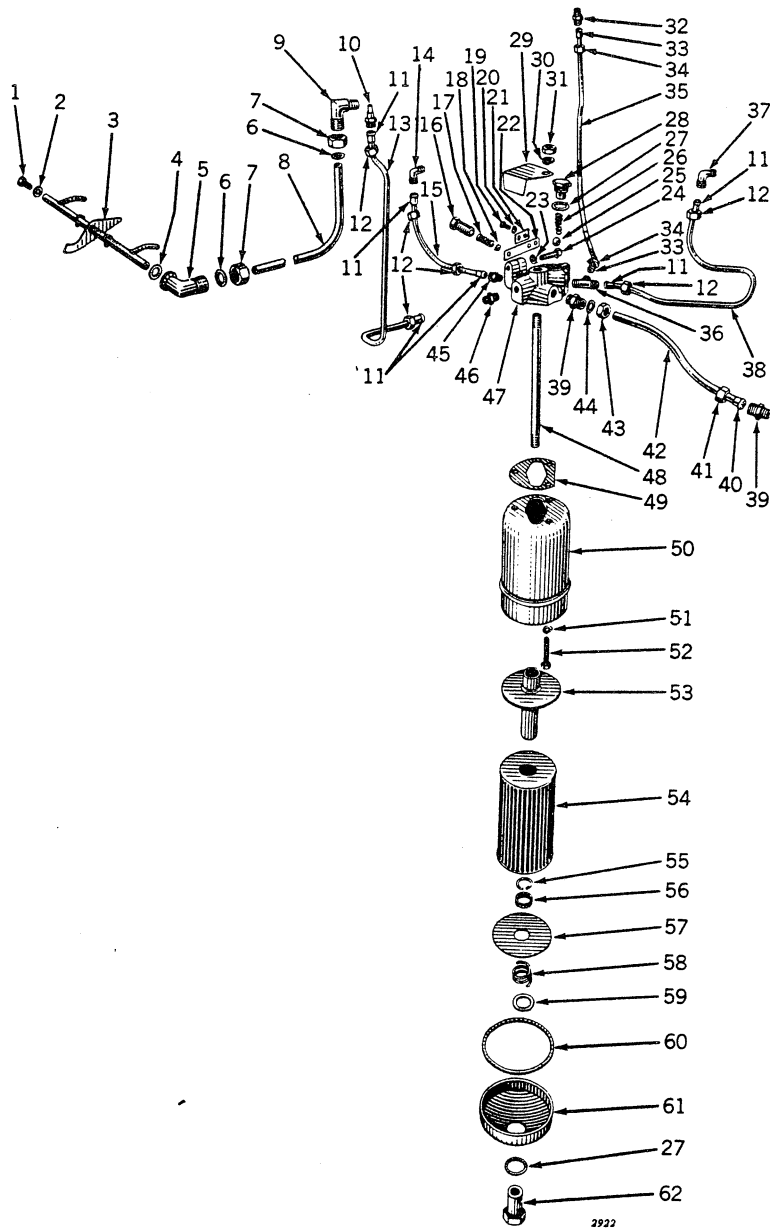

OIL PIPES AND OIL FILTER—Continued

Key	Part No.	Serial No.	Description
1	19H 118 T	(—)	Screw, Cap (5/16" x 1") (Sub. for 19H112R)
2	C 932 R	(—)	Washer, Lead (Packed 10 in a Pkg.)
3	AD 84 R	(—)-150732	Oiler, Tappet Lever
	AD 2377 R	150733-	Oiler, Tappet Lever
	11H 41 R	(—)	Pin, Cotter (1/8" x 1") (2 used)
4	D 565 R	(—)	Gasket
5	D 31 R	(—)	Elbow
6	D 2080 R	(—)	Washer, Packing (8 used) (Sub. Four D3428R for One D2080R)
7	D 179 R	(—)	Nut, Packing (2 used)
8	D 1785 R	(—)	Pipe, Oil, Tappet Lever
9	D 401 R	(—)	Elbow
10	C 972 R	(—)	Jet, Oil, Governor
11	E 2150 R	(—)	Gland (6 used) (Used only on Copper Pipes)
12	A 2069 R	(—)	Nut (6 used) (Used only on Copper Pipes)
13	AD 1228 R	(—)	Pipe, Oil Governor
14	C 975 R	(—)	Elbow
15	AD 1227 R	(—)	Pipe, Oil, R.H. Main Bearing
16	D 2427 R	(—)	Screw, Pressure Regulating
17	A 354 R	(—)	Spring
18	D 2425 R	(—)	Pilot, Spring
19	21H 597 R	(—)	Screw, Machine (1/4" x 1/2") (2 used)
20	12H 9 R	(—)	Washer, Lock (1/4") (2 used)
21	D 2426 R	(—)	Clip, Leaf Spring
22	AD 1225 R	(—)	Spring, Leaf, with Pilot
23	12H 11 R	(—)	Washer, Lock (3/8")
24	F 2273 R	(—)	Screw, Cap (3/8" x 1-1/4") (Sub. for 19H1099R)
25	A 174 R	(—)	Ball, By-Pass
26	D 2001 R	(—)	Spring, By-Pass
27	A 521 R	(—)	Gasket, Copper (2 used)
28	D 2428 R	(—)	Cap, By-Pass Valve (Sub. B439R and R21635R)
29	D 2445 R	(—)	Shield
30	12H 13 R	143800-	Washer, Lock (1/2")
31	14H 473 R	143800-	Nut (1/2") (Sub. for 14H347R)
32	E 1994 R	143800-	Connector
33	E 2158 R	143800-	Gland (2 used) (Used only on Copper Pipes)
34	A 2875 R	143800-	Nut (2 used) (Used only on Copper Pipes)
35	AD 1966 R	143800-	Pipe, Indicator Oil, Filter to Case
36	D 3041 R	143800-	Tee in Filter Head
37	D 417 R	143800-	Elbow
38	AD 1967 R	143800-	Pipe, Oil, L.H. Main Bearing
39	D 2440 R	143800-	Connector (2 used)
40	B 259 R	143800-	Gland (Used only on Copper Pipes)
41	A 2880 R	143800-	Nut (Used only on Copper Pipes)
42	AD 1226 R	143800-	Pipe, Pump Discharge
43	D 2438 R	143800-	Nut, Packing
44	F 3384 R	143800-	Washer, Packing (3 used) (Packed 10 in a Pkg.) (Sub. for D2439R)
45	A 258 R	143800-	Connector (Sub. for D392R)
46	D 2429 R	143800-	Connector
47	D 2423 R	(—)	Head, Filter
48	(D 2444 R	(—)-148871	Stud (1/2" x 10-3/4")
	(D 3109 R	148872-	Stud (1/2" x 9-5/8")
49	A 516 R	(—)	Gasket (Packed 5 in a Pkg.)
50	A 515 R	(—)	Body, Filter
51	12H 10 R	(—)	Washer, Lock (5/16") (3 used)
52	19H 99 R	(—)	Screw, Cap (5/16" x 9/16") (3 used)
53	AA 2096 R	146500-	Outlet, Filter (Also for Tractors Equipped with AA2454R Oil Filter Replacement Assembly)
54	AA 3680 R	146500-	Element, Filter (Carton of 4) (Also for Tractors Equipped with AA2454R Oil Filter Replacement Assembly)
	AA 2454 R	(—)-146499	Filter, Oil, Replacement Assembly (Sub. for AA357R)
55	A 2444 R	146500-	Snap Ring (Also for Tractors Equipped with AA2454R Oil Filter Replacement Assembly)
56	A 2530 R	146823-	Spacer (Also for Tractors Equipped with AA2454R Oil Filter Replacement Assembly)
57	AA 2095 R	146500-	End Plate, Filter, and Spacer (Also for Tractors Equipped with AA2454R Oil Filter Replacement Assembly)
58	(A 523 R	(—)-146499	Spring
	(A 2441 R	146500-	Spring (Also for Tractors Equipped with AA2454R Oil Filter Replacement Assembly)
59	24H 234 R	(—)	Washer
60	A 519 R	(—)	Gasket (Packed 5 in a Pkg.)
61	A 522 R	(—)	Bottom
62	(A 520 R	(—)-146499	Nut
	(A 2440 R	146500-148871	Nut (Also for tractors equipped with AA2454R Oil Filter Replacement Assembly)
	AF 2889 R	148872-	Nut (Sub. for A2575R)

TRACTORS—MODEL "D" (STYLED)

OIL PUMP ASSEMBLY

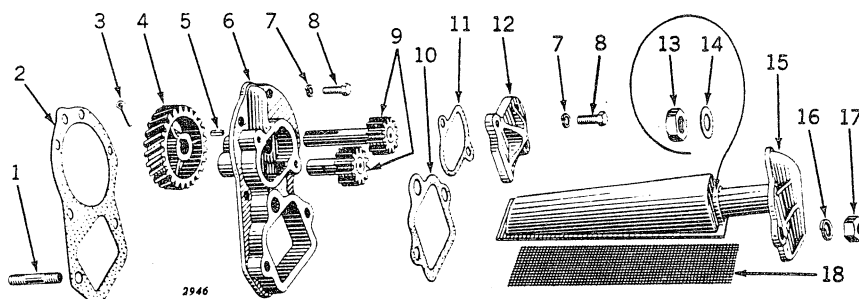

Key	Part No.	Serial No.	Description
1	D 317 R	(—) —	Stud (1/2" x 3") (2 used)
2	D 301 R	(—) —	Gasket (Packed 5 in a Pkg.)
3	11H 80 R	(—) —	Pin; Cotter (3/16" x 1")
4	D 38 R	(—) —	Gear, Drive
5	D 403 R	(—) —	Key
6	D 14 R	(—) —	Housing
7	12H 11 R	(—) —	Washer, Lock (3/8") (6 used)
8	19H 218 D	(—) —	Screw, Cap (3/8" x 1") (6 used) (Sub. for 19H211R)
9	AD 1901 R	(—) —	Gear, Oil Pump Drive, and Idler
10	D 308 R	(—) —	Gasket (Packed 5 in a Pkg.)
11	D 302 R	(—) —	Gasket (.015" Thick) (Packed 5 in a Pkg.)
12	D 2437 R	(—) —	Cover
13	C 1201 R	(—) —	Nut (15/16")
14	D 1671 R	(—) —	Washer, Lead (Packed 50 in a Pkg.) (Sub. for AD1768R)
15	AD 700 R	(—) —	Strainer Assembly
16	12H 13 R	(—) —	Washer, Lock (1/2") (2 used)
17	14H 392 R	(—) —	Nut (1/2") (2 used)
18	D 271 R	(—) —	Screen

WATER FEED AND VALVE

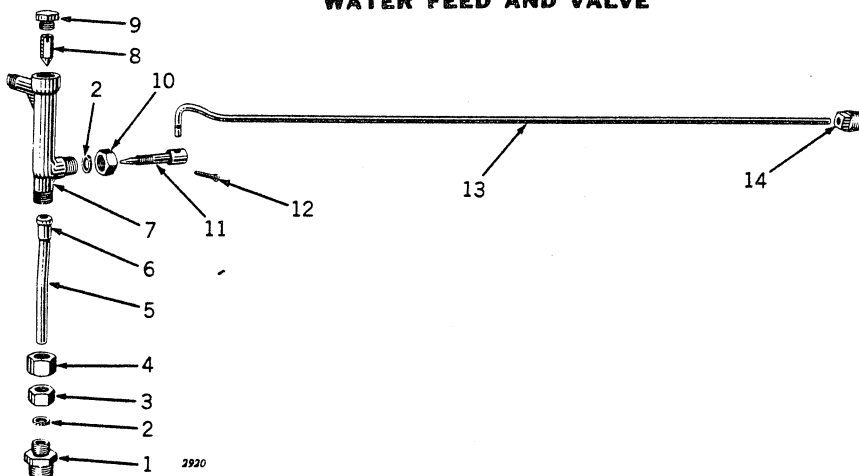

Key	Part No.	Serial No.	Description
1	D 450 R	(—) —	Bushing, Feed Pipe
2	D 2079 R	(—) —	Washer, Packing (5 used)
3	D 449 R	(—) —	Nut, Packing
4	A 2069 R	(—) —	Nut, Bushing
5	AD 874 R	(—) —	Pipe, Water Feed, with Gland
6	E 2150 R	(—) —	Gland
7	AD 104 R	(—) —	Body, Complete
8	D 448 R	(—) —	Body
9	D 447 R	(—) —	Valve, Check
10	D 452 R	(—) —	Cap
11	D 410 R	(—) —	Nut, Packing
12	D 451 R	(—) —	Valve, Needle
13	11H 22 R	(—) —	Pin, Cotter (3/32" x 1")
14	D 1772 R	(—) —	Lever, Feed
15	D 177 R	(—) —	Plug, Pipe (Drilled)



TRACTORS—MODEL "D" (STYLED)

CYLINDER BLOCK, HEAD, AND ASSOCIATED PARTS

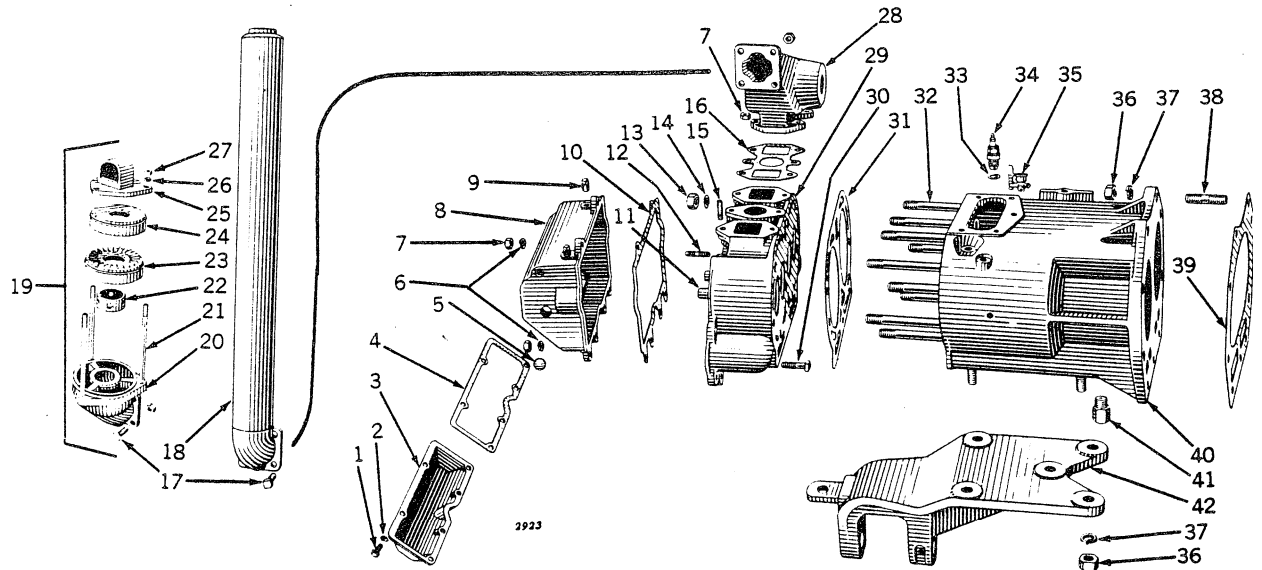

Key	Part No.	Serial No.	Description
1	F 2272 R	(---)	Screw, Cap (3/8" x 3/4") (6 used) (Sub. for 19H203R)
2	12H 11 R	(---)	Washer, Lock (3/8") (6 used)
3	D 1563 R	(---)	Cover
4	D 309 R	(---)	Gasket (Packed 5 in a Pkg.)
5	30H 13 R	(---)	Plug, Welch (2 used)
6	12H 13 R	(---)	Washer, Lock (1/2") (6 used)
7	14H 392 R	(---)	Nut (1/2") (8 used)
8	AD 466 R	(---)	Case, D281R, Tappet, with Plugs
9	15H 255 R	(---)	Plug, Pipe (2 used)
10	D 285 R	(---)	Gasket (Packed 10 in a Pkg.)
11	D 1719 R	(---)	Guide, Valve (4 used) (Sub. for AD2701R)
12	D 364 R	(---)	Stud (1/2" x 2-3/16") (2 used)
13	14H 404 R	(---)	Nut (3/4") (9 used)
14	264 R	(---)	Washer, Lead (18 used) (Packed 100 in a Pkg.)
15	294 R	(---)	Stud (1/2" x 1-11/16") (6 used)
16	D 1788 R	(---)	Gasket, Manifold (Packed 5 in a Pkg.)
17	19H 462 N	(---)	Bolt, Machine, with Hex. Nut (1/2" x 1-1/2") (4 used) (Sub. for 7H741R)
18	AD 1203 R	(---)	Muffler
19	AC 765 R	(---)	Muffler Assembly (Orchard Model)
20	AD 829 R	(---)	Elbow, Lower, with Studs
21	D 1925 R	(---)	Stud (1/2" x 9-5/16") (3 used)
22	D 1924 R	(---)	Collar, Spacing (5 used)
23	D 1923 R	(---)	Section, Finned (4 used)
24	D 1922 R	(---)	Cap
25	C 2000 R	(---)	Flange
26	12H 13 R	(---)	Washer, Lock (1/2") (3 used)
27	14H 392 R	(---)	Nut (1/2") (3 used)
28	D 1891 R	(---)	Manifold
	D 2734 R	(---)	Manifold (Export only)
	D 3412 R	109944	Manifold (Gasoline-Burning Engines only)
29	AD 789 R	(---)	Head, D1718R, Cylinder, with Valve Guides and Studs
30	19H 482 B	(---)	Bolt, Machine, with Hex. Nut (1/2" x 2") (4 used) (Sub. for 7H796R)
31	D 1787 R	(---)	Gasket (Packed 10 in a Pkg.)
32	R 1254 R	(---)	Stud (3/4" x 7-7/16") (9 used) (Sub. for D1717R)
33	D 465 R	(---)	Gasket (2 used) (Packed 5 in a Pkg.)
34	AA 2044 R	(---)	Spark Plug (Edison) (2 used) (Sub. AA3844R)
	AC 600 R	(---)	Spark Plug (Champion) (2 used)
	AA 3844 R	(---)	Spark Plug (Edison) (Hot Type) (2 used)
	AC 1330 R	(---)	Spark Plug (Auto-Lite, Type TD12) (2 used)
	AD 2860 R	(---)	Spark Plug (AC77L Comm.) (2 used)
35	C 524 R	(---)	Cup, Priming (2 used)
36	14H 404 R	(---)	Nut (3/4") (14 used)
37	12H 17 R	(---)	Washer, Lock (3/4") (14 used)
38	F 1549 R	(---)	Stud (3/4" x 3-1/4") (14 used) (Sub. for D409R)
39	D 1789 R	(---)	Gasket (Packed 5 in a Pkg.)
40	AD 788 R	(---)	Cylinder, D1716R, with Studs
41	C 1865 R	(---)	Plug, Drain
42	AD 477 R	(---)	Support, D1368R, Front End

TRACTORS—MODEL "D" (STYLED)

CRANKSHAFT, PISTONS, AND ASSOCIATED PARTS

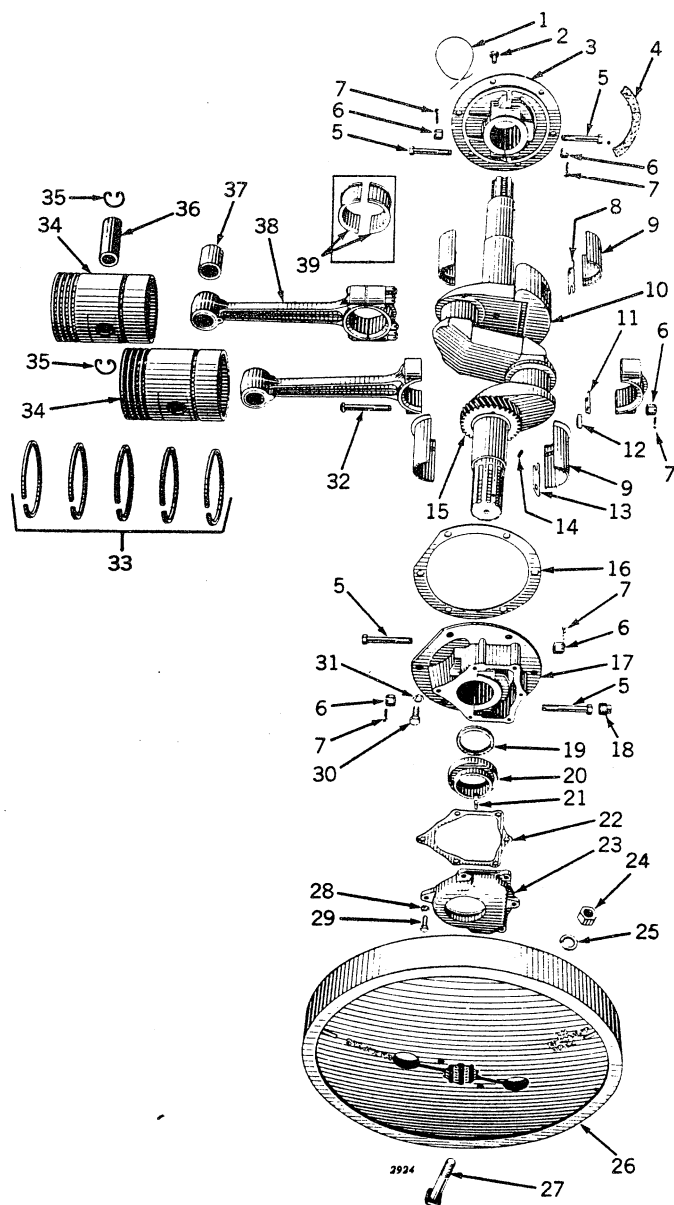

CRANKSHAFT, PISTONS, AND ASSOCIATED PARTS—Continued

Key	Part No.	Serial No.	Description
1		(—)	Wire (3 used)
2	D 328 R	(—)	Screw, Cap, Drilled (1/2" x 1") (6 used)
3	AD 2438 R	(—)	Housing, D3194R, R.H. Main Bearing, with Steel Backed Bushing, Cap and Bolts (Sub. for AD703R)
	B 122 R	(—)	Pin, Dowel (2 used)
4	D 1861 R	(—)	Felt
5	D 1684 R	(—)	Bolt, Main Bearing (8 used)
6	D 336 R	(—)	Nut, Main and Connecting Rod Bolt (16 used)
7	11H 41 R	(—)	Pin, Cotter (1/8" x 1") (16 used)
8	D 1964 R	(—)	Shim, R.H. Main Bearing (2 used)
9	AD 2444 R	157657-	Bearing, R.H. Main (2 Halves) (Steel Backed) (Also used on Tractors (—)-157656 Equipped with AD2438R Identified by the Casting No. D3194R)
	AD 2445 R	157657-	Bearing, L.H. Main (2 Halves) (Steel Backed) (Also used on Tractors (—)-157656 Equipped with AD2439R Identified by the Casting No. D3195R)
	AD 635 R	(—)-157656	Bearing, R.H. and L.H. Main (2 Halves) (Bronzed Backed)
10	AD 838 R	(—)	Crankshaft, D1750R, with Gear (See Engine Replacement Assemblies)
11	D 1965 R	(—)	Shim, Connecting Rod (4 used)
12	26H 23 R	(—)	Key
13	D 2052 R	(—)	Shim, L.H. Main Bearing (2 used)
14	D 1080 R	(—)-182922	Screw, Flywheel Locating
15	D 1163 R	(—)	Gear, Crankshaft
16	D 299 R	(—)	Gasket (Packed 5 in a Pkg.)
17	AD 2439 R	(—)	Housing, D3195R, L.H. Main Bearing, with Steel Backed Bushing, Cap and Bolts (Sub. for AD733R)
18	15H 238 R	(—)	Plug, Pipe (2 used)
19	D 2124 R	(—)	Washer, Oil Seal Cork (Packed 5 in a Pkg.)
20	AD 2743 R	(—)	Spacer, D2123R, Flywheel, with Oil Seal (Sub. for AD935R)
21	D 2009 R	(—)	Pin, Flywheel Spacer Drive (Packed 5 in a Pkg.)
22	D 1791 R	(—)	Gasket, Cover (Packed 5 in a Pkg.)
23	D 1783 R	(—)	Cover
24	14H 404 R	(—)	Nut (3/4") (2 used)
25	12H 17 R	(—)	Washer, Lock (3/4") (2 used)
26	AD 852 R	(—)	Flywheel, D1970R, with Bolts and Drive Pin
27	8H 2252 R	(—)	Bolt, Machine (3/4" x 5-1/2") (2 used)
28	19H 218 D	(—)	Screw, Cap (3/8" x 1") (6 used) (Sub. for 19H211R)
29	12H 11 R	(—)	Washer, Lock (3/8") (6 used)
30	19H1131 N	(—)	Screw, Cap (1/2" x 1-1/4") (6 used) (Sub. for 19H448R)
31	12H 13 R	(—)	Washer, Lock (1/2") (6 used)
32	AD 669 R	(—)	Bolt, Connecting Rod, with Nut and Cotter (8 used)
33	AD 2032 R	(—)	Ring, Piston (8 Compression, 2 Oil Control)*
	AD 2033 R	(—)	Ring, Piston, .045" Oversize (8 Compression, 2 Oil Control)*
	AD 2034 R	(—)	Ring, Piston, .090" Oversize (8 Compression, 2 Oil Control)
	AD 2886 R	(—)	Ring, Piston, Oil Control* (Pkg. of 2) (Sub. for Two AD2859R, Two D1345R, or One AD2877R)
	AD 2887 R	(—)	Ring, Piston, .045" O.S. Oil Control (Package of 2) (Sub. for Two D1429R or One AD2878R)
	AD 2888 R	(—)	Ring, Piston, .090" O.S. Oil Control (Package of 2) (Sub. for Two D1430R or One AD2879R)
34	AD 1334 R	(—)	Piston, D2531R, with Rings, 6-3/4", .125" Oversize (Discontinued)
	AD 2729 R	(—)	Piston, Two D2177R, with Rings, 6-3/4", High Altitude* (Sub. for AD1358R)
	AD 2690 R	(—)	Piston, Two D963R or D2822R, 6-3/4", with Rings and Pins (Sub. for AD2535R)
	AD 2691 R	(—)	Piston, Two D1171R, .045" O.S., 6-3/4", with Rings (Sub. for AD2518R)
	AD 2692 R	(—)	Piston, Two D1172R, .090" O.S., 6-3/4", with Rings (Sub. for AD2519R)
	AD 2872 R	(—)	Piston, Two D3418R, .045" O.S., with Rings (Gasoline-Burning Engines only)
35	D 2824 R	(—)	Snap Ring (4 used)*
36	D 2823 R	(—)	Pin, Piston (Sub. for AD1757R)
	D 2880 R	(—)	Pin, Piston, .005" O.S. (Marked with Red) (Sub. for AD1801R)
	D 3311 R	(—)	Pin, Piston, .003" O.S. (Marked with Yellow) (Sub. for AD2617R)
37	D 553 R	(—)	Bushing, Piston Pin (Set of 2) (Sub. for AD1759R)
38	AD 2498 R	(—)	Rod, Connecting (Babbitted Type) (Exchange Credit Allowable) (Sub. for AD656R)
39	AD 671 R	(—)-155344	Bushing, Connecting Rod (2 used)

(For illustrations of parts listed below see Gasket Set Groupings.)

AD 2675 R	(—)	Gasket Set, Valve, Ring, or Cylinder Replacement Assembly
AD 2677 R	(—)	Gasket Set, Crankshaft, and Bearing Replacement Assembly

*Also used in Gasoline-Burning Engines.

VALVE ASSEMBLY

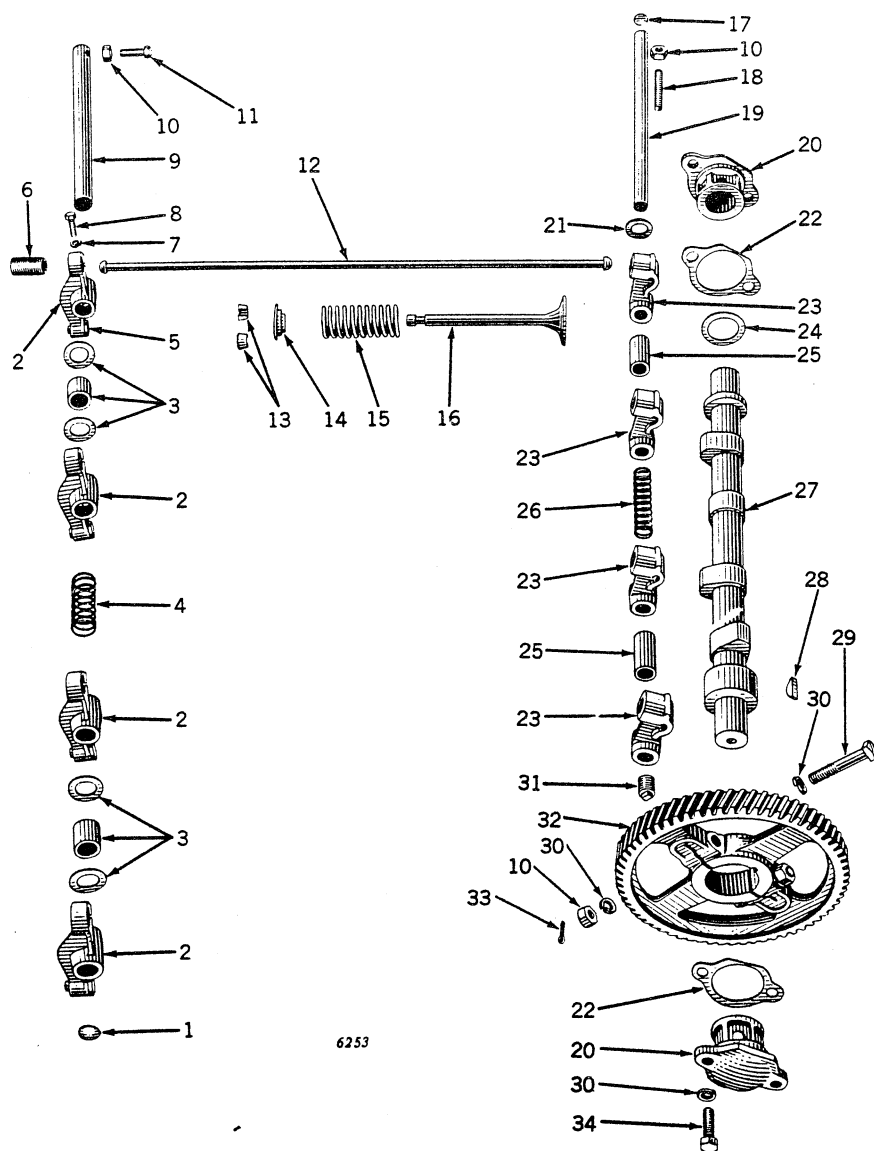

VALVE ASSEMBLY—Continued

Key	Part No.	Serial No.	Description
1	30H 13 R	(—)–	Plug, Welch (2 used)
2	AD 179 R	(—)–	Lever, D88R, Tappet, with Rivet (4 used)
3	AD 622 R	(—)–	Spacer, Tappet Lever, with Washers (2 used)
4	D 376 R	(—)–	Spring, Spacer
5	D 683 R	(—)–	Rivet
6	D 169 R	(—)–	Socket, Tappet Lever (4 used)
7	12H 11 R	(—)–	Washer, Lock (3/8") (4 used)
8	F 2273 R	(—)–	Screw, Cap (3/8" x 1-1/4") (4 used) (Sub. for 19H221R)
9	D 193 R	(—)–	Shaft
10	14H 392 R	(—)–	Nut (1/2") (5 used)
11	22H 162 R	(—)–	Screw, Set (1/2" x 1-1/2") (2 used)
12	D 1776 R	(—)–	Rod, Tappet (4 used)
13	D 1720 R	(—)–	Washer, Lock, Valve Stem (8 used)
14	D 1721 R	(—)–	Cap, Valve Spring (4 used)
15	D 1724 R	(—)–	Spring, Valve (4 used)
16	D 3411 R	(—)–	Valve, Exhaust (2 used) (Sub. for AD2845R, AD1871R, Two D2287R and AD2379R, Two D3121R)
	D 3411 R	(—)–	Valve, Intake (2 used) (Sub. for AD2845R and AD2449R, Two D1722R)
17	30H 9 R	(—)–	Plug, Welch
18	22H 176 R	(—)–	Screw, Set
19	D 1773 R	(—)–	Shaft, Cam Follower
20	D 6 R	(—)–	Bearing (2 used)
21	24H 52 R	(—)–	Washer
22	D 291 R	(—)–	Gasket (Thick) (Packed 5 in a Pkg.)
	D 534 R	(—)–	Gasket (Thin) (Packed 5 in a Pkg.)
23	D 67 R	(—)–	Follower, Cam (4 used)
24	D 467 R	(—)–	Washer, Camshaft Spacer
25	D 349 R	(—)–	Spacer (2 used)
26	D 795 R	(—)–	Spring, Spacer
27	D 102 R	(—)–	Camshaft
28	26H 32 R	(—)–	Key, Woodruff
29	D 3430 R	(—)–	Bolt, Mach., with Hex. Nut (Drilled) (1/2" x 3") (2 used) (Sub. for D744R)
30	12H 13 R	(—)–	Washer, Lock (1/2") (8 used)
31	15H 237 R	(—)–	Plug, Pipe
32	AD 98 R	(—)–	Gear, D37R, Cam, with Bolts
33	11H 41 R	(—)–	Pin, Cotter (1/8" x 1") (2 used)
34	19H 456 R	(—)–	Screw, Cap (1/2" x 1-1/4") (4 used) (Sub. for 19H448R)

TRACTORS—MODEL "D" (STYLED)

PULLEY AND CLUTCH

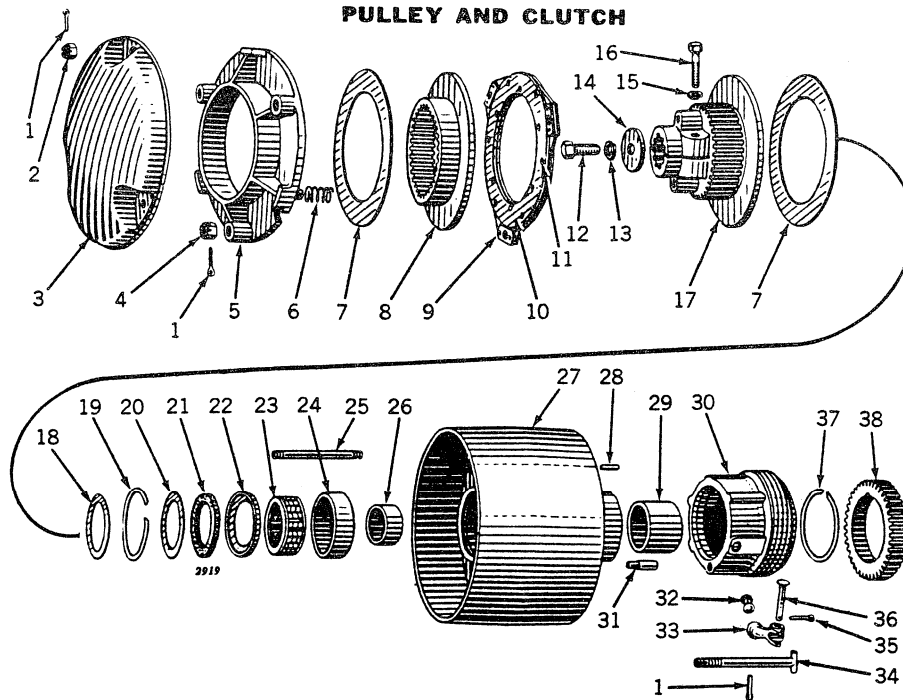

Key	Part No.	Serial No.	Description
1	11H 41 R	()	Pin, Cotter (1/8" x 1") (9 used) (Box of 100)
2	14H 524 R	()	Nut (3 used)
3	D 1927 R	()	Cover
4	C 760 R	()	Nut, Adjusting (3 used)
5	AD 2843 R	()	Disk, Adjusting
6	D 377 R	()	Spring, Release (3 used)
7	C 614 R	()	Facing, Loose (2 used)
8	D 1755 R	()	Disk, Sliding Drive
9	AD 752 R	()	Disk, Facing, with Linings
10	D 1760 R	()	Facing, Riveted (2 used)
11	D 1761 R	()	Rivet (12 used)
12	F 2276 R	()	Screw, Cap (3/4" x 1-1/4") (Sub. for 19H758R)
13	12H 17 R	()	Washer, Lock (3/4")
14	D 141 R	()	Washer
15	12H 15 R	()	Washer, Lock (5/8") (2 used)
16	19H1404 R	()	Screw, Cap (5/8" x 2-1/2") (2 used) (Sub. for 19H695R)
17	AD 749 R	()	Disk, D1754R, Drive, with Cap Screws.
18	D 738 R	()	Washer, Drive Disk Shim (Repairs only)
19	D 359 R	()	Snap Ring
20	D 651 R	()	Washer
21	D 918 R	()	Washer, Felt
22	D 917 R	()	Retainer, Felt
23	JD 7544 R	()	Roller Assembly
24	JD 7494 R	()	Race, Outer Bearing
25	D 1928 R	()	Stud (1/2" x 5-7/16") (3 used)
26	JD 7594 R	()	Race, Inner
27	AD 2496 R	()	Pulley, D1706R, Belt, with Bushing and Pin
28	D 659 R	()	Key
29	D 552 R	()	Bushing
30	D 1968 R	()	Cone, Operating
31	D 158 R	()	Pin, Cone Drive
32	C 434 R	()	Toggle, Clutch (3 used)
33	C 74 R	()	Dog, Clutch (3 used)
34	D 1709 R	()	Bolt, Operating
35	11H 78 R	()	Pin, Cotter (3 used)
36	D 355 R	()	Pin, Clutch Dog
37	C 667 R	()	Snap Ring
38	D 2800 R	()	Gear



SPLINE GEAR COVER, CLUTCH CONTROLS, AND PULLEY BRAKE

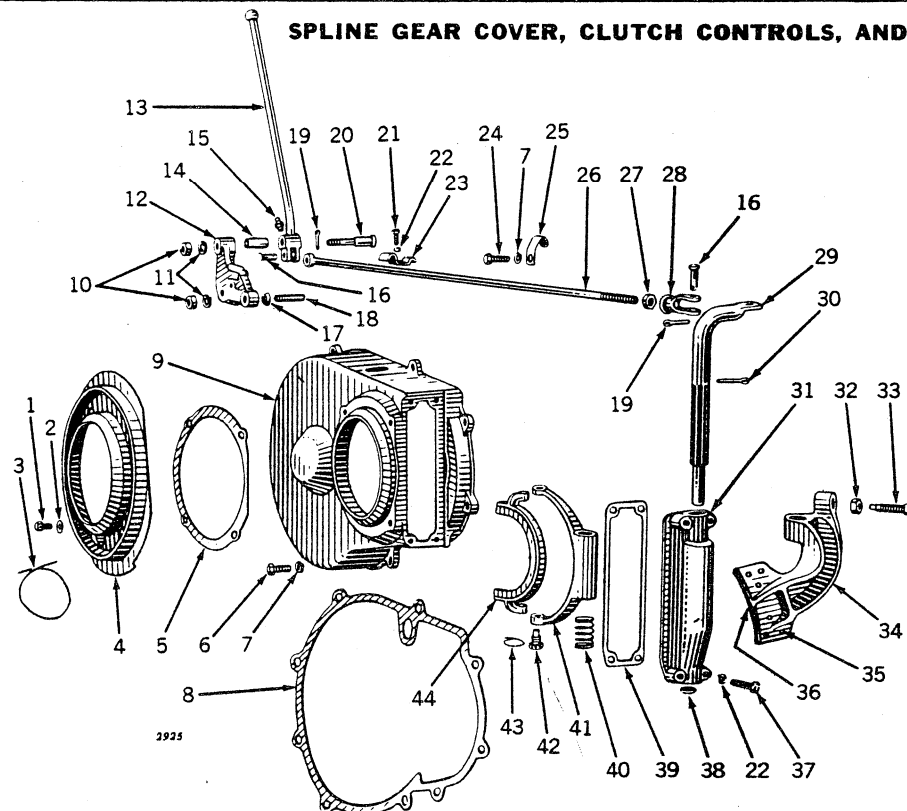

Key	Part No.	Serial No.	Description	Key	Part No.	Serial No.	Description
1	D 916 R	(—)	Screw, Cap (3/8" x 3/4") (Drilled) (4 used)	22	12H 11 R	143800—	Washer, Lock (3/8") (5 used)
2	K 2052 R	(—)	Washer, Lead (4 used) (Packed 50 in a Pkg.) (Sub. for AD1770R)	23	D 2943 R	143800—	Clip
3	(—)	Wire (16 Gauge x 18") (2 used)	24	19H 462 N	143800—	Screw, Cap (1/2" x 1-1/2") (Sub. for 19H457R)
4	AD 917 R	(—)	Shield, Dust, with Cap Screws	25	D 2944 R	143800—	Clip
5	D 1929 R	(—)	Gasket	26	D 2029 R	(—)	Rod, Operating
6	19H1131 N	(—)	Screw, Cap (1/2" x 1-1/4") (8 used) (Sub. for 19H448R)	27	14H 395 R	(—)	Nut (9/16")
7	12H 13 R	(—)	Washer, Lock (1/2") (9 used)	28	D 393 R	(—)	Yoke
8	D 289 R	(—)	Gasket (Packed 5 in a Pkg.)	29	D 1343 R	(—)	Shaft, Clutch Fork
9	D 1909 R	(—)	Cover	30	11H 88 R	(—)	Pin, Cotter (3/16" x 2") (Sub. for 11H82R)
10	14H 800 R	(—)	Nut (5/8") (2 used) (Sub. for 14H652R)	31	D 1342 R	(—)	Bearing, Fork Shaft
11	12H 15 R	(—)	Washer, Lock (5/8") (2 used)	32	14H 392 R	(—)	Nut (1/2")
12	D 2941 R	143800—	Quadrant, Control	33	22H 178 R	(—)	Screw, Adjusting
13	AA 1595 R	(—)	Lever, Clutch	34	AD 1023 R	(—)	Brake, D2289R, Pulley, with Lining
14	A 1197 R	(—)-155022	Bushing	35	D 1520 R	(—)	Rivet (6 used) (Pkg. of 100) (Sub. for AD1771R)
15	JD 7759	155023-175299	Bushing	36	(D 1932 R (—)- AB 4748 R (—)-		Lining, Brake
16	D 1944 R	(—)	Fitting, Grease, No. 1610				Lining, Pulley Brake with Adapter
17	C 912 R	(—)	Pin, Yoke (2 used)	37	F 2274 R	(—)	Screw, Cap (3/8" x 1-3/4") (4 used) (Sub. for 19H242R)
18	C 1494 R	(—)	Bushing (2 used)	38	30H 11 R	(—)	Plug, Welch
19	11H 41 R	(—)	Stud (5/8" x 2-7/8") (2 used)	39	D 293 R	(—)	Gasket (Packed 5 in a Pkg.)
20	D 2031 R	(—)	Pin, Cotter (1/8" x 1") (2 used)	40	D 1997 R	(—)	Spring
21	19H 203 R	143800—	Pivot, Clutch Lever	41	C 171 R	(—)	Fork, Clutch
			Screw, Cap (3/8" x 3/4")	42	D 178 R	(—)	Pivot, Clutch Fork (2 used)
				43	(—)	Wire (16 Gauge x 6") (2 used)
				44	D 100 R	(—)	Collar, Clutch

GOVERNOR AND FAN DRIVE

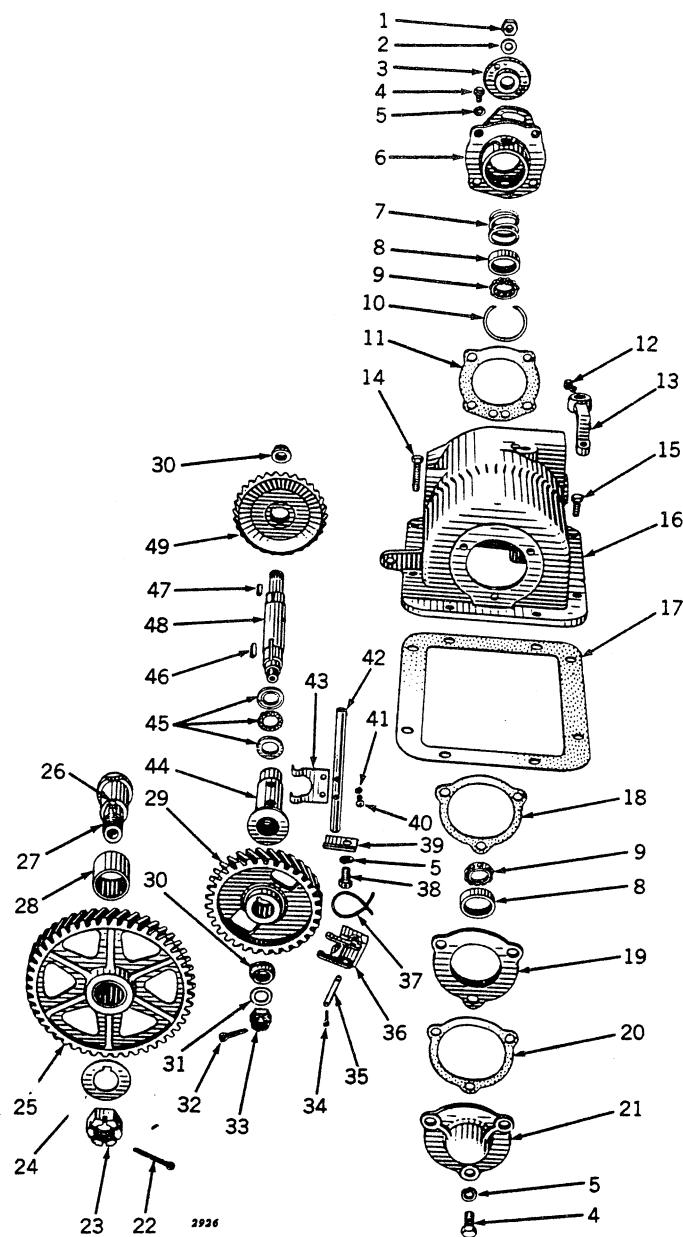

GOVERNOR AND FAN DRIVE—Continued

Key	Part No.	Serial No.	Description
1	A 499 R	(—)-	Nut, Grip
2	24H 154 R	(—)-	Washer
3	A 43 R	(—)-	Flange, Drive
4	19H 218 D	(—)-	Screw, Cap (3/8" x 1") (7 used) (Sub. for 19H211R)
5	12H 11 R	(—)-	Washer, Lock (3/8") (8 used)
6	D 2891 R	(—)-	Housing, Bearing
7	D 1939 R	(—)-	Spring
8	JD 7655 R	(—)-	Cup, Bearing (2 used)
9	JD 7657 R	(—)-	Retainer, with Balls (2 used)
10	D 1938 R	(—)-	Snap Ring
11	D 2892 R	(—)-	Gasket (Packed 5 in a Pkg.)
12	22H 36 R	(—)-	Screw, Set (5/16" x 1/2")
13	D 1696 R	(—)-	Arm
14	F 2274 R	(—)-	Screw, Cap (3/8" x 1-3/4") (Sub. for 19H242R)
15	F 2272 R	(—)-	Screw, Cap (3/8" x 3/4") (7 used) (Sub. for 19H203R)
16	D 2890 R	(—)-	Case, Governor
17	D 298 R	(—)-	Gasket (Packed 5 in a Pkg.)
18	D 297 R	(—)-	Gasket (Thick) (Packed 10 in a Pkg.)
	D 509 R	(—)-	Gasket (Thin) (Packed 5 in a Pkg.)
19	AD 2823 R	(—)-	Housing, Bearing (Sub. for D1367R)
20	D 297 R	(—)-	Gasket (Packed 10 in a Pkg.)
21	D 831 R	(—)-	Cover
22	11H 49 R	(—)-	Pin, Cotter (1/8" x 2") (Sub. for 11H45R)
23	D 1662 R	(—)-	Nut (1")
24	D 490 R	(—)-	Washer, Thrust
25	AD 99 R	(—)-	Gear, D71R, Idler, with Bushing
26	F 1743 R	(—)-	Pin, Dowel (Sub. for D186R)
27	AD 174 R	(—)-	Spindle, with Dowel Pin
28	D 554 R	(—)-	Bushing
29	D 1958 R	(—)-	Gear, Drive
30	JD 7656 R	(—)-	Cone, Bearing (2 used)
31	D 1828 R	(—)-	Spacer
32	11H 41 R	(—)-	Pin, Cotter (1/8" x 1")
33	D 2789 R	(—)-	Nut (9/16")
34	11H 22 R	(—)-	Pin, Cotter (3/32" x 1") (4 used) (Sub. for 11H18R)
35	F 3326 R	(—)-	Pin, Weight (2 used) (Packed 10 in a Pkg.) (Sub. for C902R)
36	AC 667 R	(—)-	Weight (2 used)
37	(—)-	Wire (16 Gauge x 6")
38	D 916 R	(—)-	Screw, Cap (3/8" x 3/4") (Drilled)
39	D 1962 R	(—)-	Support
40	21H 980 R	(—)-	Screw, Mach. (2 used)
41	A 767 R	(—)-	Washer, Lock (2 used)
42	AD 878 R	(—)-	Shaft, Inside Lever, with Screws
43	D 1298 R	(—)-	Lever, Inside
44	AD 2820 R	(—)-	Sleeve (Sub. for AD483R)
	D 1306 R	(—)-	Washer, Sleeve
45	D 1300 R	(—)-	Bearing, Thrust
46	D 279 R	(—)-	Key
47	D 403 R	(—)-	Key
48	D 2579 R	(—)-	Shaft
49	D 1185 R	(—)-	Gear, Fan Drive (Sub. AD2884R)

(For illustration of part listed below see Gasket Set Groupings.)
 AD 2681 R (—)- Gasket Set for Governor Overhaul



FAN SHAFT

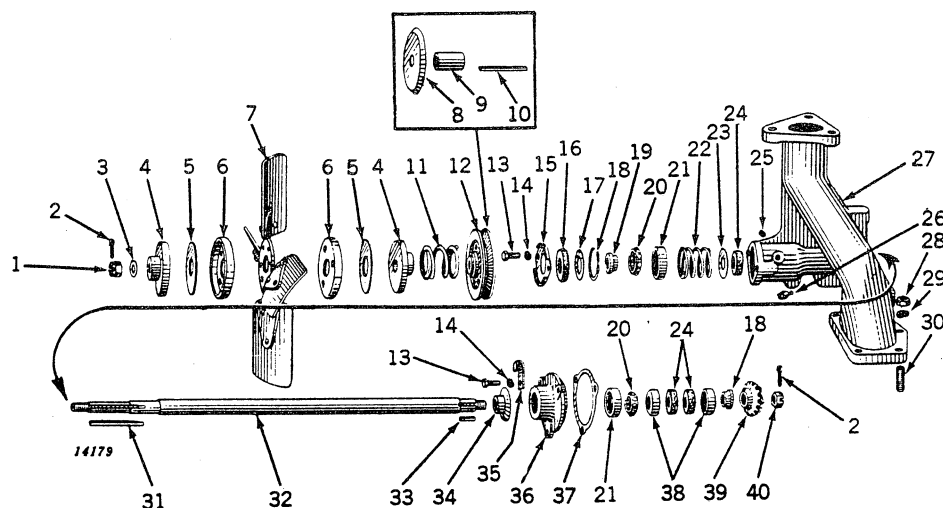

Key	Part No.	Serial No.	Description
1	D 2789 R	()	Nut (9/16")
2	11H 41 R	()	Pin, Cotter (1/8" x 1") (2 used)
3	24H 991 R	()	Washer
4	D 396 R	()	Disk, Friction (Sub. for AD1872R)
5	D 399 R	()	Washer, Friction (2 used) (Packed 5 in a Pkg.)
6	A 4059 R	188453	Cup, Fan Drive (2 used)
7	AF 825 R	()	Fan with Cups (Sub. for AD49R)
8	C 1530 R	()-161399	Shield, Dust
9	C 1526 R	()-161399	Spacer
10	D 400 R	()-161399	Key
11	D 378 R	()	Spring
12	D 3262 R	161400	Pulley
13	F 2272 R	()	Screw, Cap (3/8" x 3/4") (5 used) (Sub. for 19H203R)
14	12H 11 R	()	Washer, Lock (3/8") (5 used)
15	D 1866 R	()	Cover
16	D 1737 R	()	Felt (Sub. for AH818R)
17	D 1868 R	()	Washer
18	D 1938 R	()	Snap Ring
19	JD 7656 R	()	Cone (2 used)
20	JD 7657 R	()	Retainer with Balls (2 used)
21	JD 7655 R	()	Cup (2 used)
22	D 1939 R	()	Spring
23	D 1736 R	()	Washer
24	D 684 R	()	Felt (3 used) (Packed 5 in a Pkg.)
25	JD 7759	()-161399	Fitting, Grease, No. 1610
26	15H 253 R	161400	Plug, Pipe
27	15H 253 R	()-161399	Plug, Pipe
28	JD 7760	161400	Fitting, Grease, No. 1612
29	D 2966 R	143800	Pipe, Upper Water
30	14H 392 R	143800	Nut (1/2") (5 used)
31	12H 13 R	143800	Washer, Lock (1/2") (5 used)
32	D 364 R	143800	Stud (1/2" x 2-3/16") (5 used)
33	D 3263 R	161400	Key
34	AD 1741 R	()	Shaft, Fan, with Nut
35	D 403 R	()	Key
36	D 1940 R	()	Shield, Dust
37	B 1986 R	()	Clip
38	AD 796 R	()	Housing, D1366R, Rear, with Felt Washer and Retainer
39	D 297 R	()	Gasket, Rear Housing (Thick) (Packed 10 in a Pkg.)
40	D 509 R	()	Gasket, Rear Housing (Thin) (Packed 5 in a Pkg.)
	D 655 R	()	Retainer (2 used)
	AD 2884 R	()	Pinion, Fan Drive Bevel (Sub. for D1941R)
	R 20228 R	()	Nut (9/16") (Sub. for C1200R)

THROTTLE CONTROL

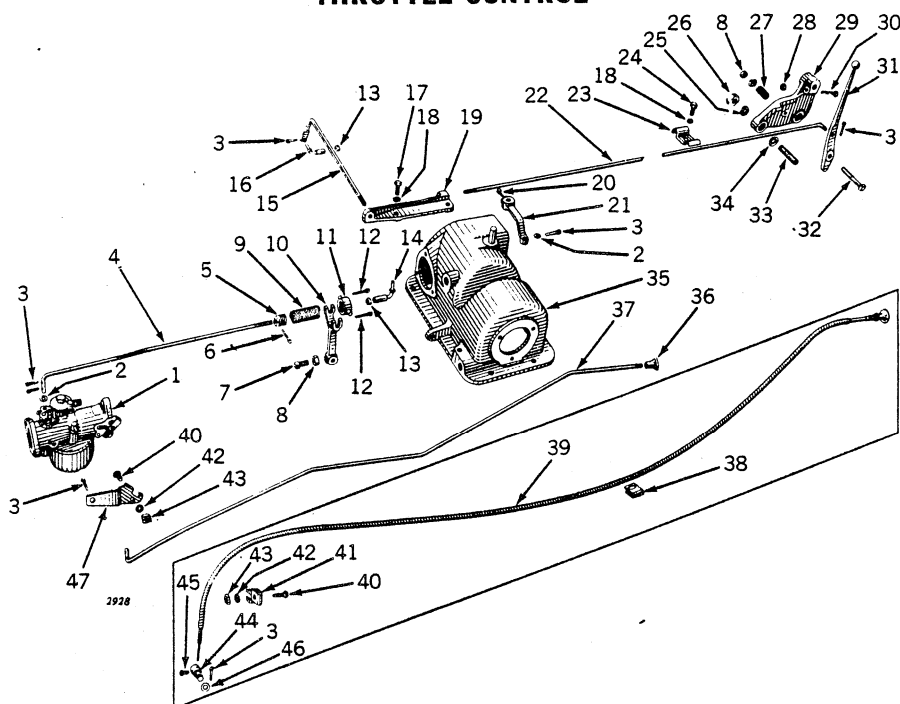

Key	Part No.	Serial No.	Description	Key	Part No.	Serial No.	Description
1	AD 2544 R	(—)	Carburetor (Sub. for AD830R)	25	12H 15 R	143800—	Washer, Lock (5/8")
2	24H 132 R	(—)	Washer (2 used)	26	14H 800 R	143800—	Nut (5/8") (2 used)
3	11H 22 R	(—)	Pin, Cotter (3/32" x 1") (7 used)	27	K 2172 R	(—)	Spring
4	D 1926 R	(—)	Rod, Throttle	28	14H 785 R	143800—	Nut (5/16") (Sub. for 14H253R)
5	C 916 R	(—)	Sleeve, Spring	29	D 2941 R	143800—	Quadrant, Control
6	11H 22 R	(—)	Pin, Cotter (3/32" x 1")	30	19H 150 R	143800—	Screw, Adjusting (5/16" x 2-1/4")
7	24H 81 R	(—)	Screw, Set (3/8" x 1")	31	D 2033 R	(—)	Lever, Throttle Control
8	14H 812 C	(—)	Nut (3/8") (2 used) (Sub. for 14H255R)	32	19H1192 N	(—)	Bolt, Mach., with Sq. Nut (3/8" x 3") (Sub. for 7H433R and 8H247R)
9	D 1960 R	(—)	Spring	33	C 1494 R	(—)	Stud (5/8" x 2-7/8") (2 used)
10	D 1959 R	(—)	Lever	34	C 912 R	(—)	Bushing (2 used)
11	C 247 R	(—)	Trunnion	35	D 2890 R	(—)	Case, Governor
12	11H 41 R	(—)	Pin, Cotter (1/8" x 1") (2 used)	36	B 1951 R	153989—	Knob, Choke
13	14H 338 R	(—)	Nut, Jam (1/4") (2 used)	37	D 3146 R	153989-188057	Rod, Choke
14	D 2887 R	(—)	End, Throttle Rod		D 3381 R	188058—	Rod, Choke
15	D 1961 R	(—)	Crank, Control	38	A 2610 R	143800-153988	Clip (Sub. for A1225R)
16	D 157 R	(—)	End, Control Rod	39	AB 4226 R	143800-153988	Rod, Choke, and Tube (Sub. for AB1839R)
17	19H 218 D	143800—	Screw, Cap (3/8" x 1") (2 used)	40	21H 597 R	143800—	Screw, Machine
18	12H 11 R	143800—	Washer, Lock (3/8") (8 used)	41	B 1592 R	143800-153988	Support, Choke Tube
19	D 2942 R	143800—	Bracket, Control Rod	42	12H 9 R	143800—	Washer, Lock (1/4")
20	22H 36 R	(—)	Screw, Set (5/16" x 1/2")	43	14H 251 R	143800—	Nut (1/4")
21	D 1696 R	(—)	Arm, Governor	44	B 1663 R	143800-153988	Swivel, Choke
22	D 1983 R	(—)	Rod, Control	45	21H 971 R	143800-153988	Screw, Machine
23	D 2943 R	143800—	Clip	46	B 1664 R	143800-153988	Washer
24	F 2272 R	143800—	Screw, Cap (3/8" x 3/4")	47	A 2747 R	153989—	Extension, Choke Lever

TRACTORS—MODEL "D" (STYLED)

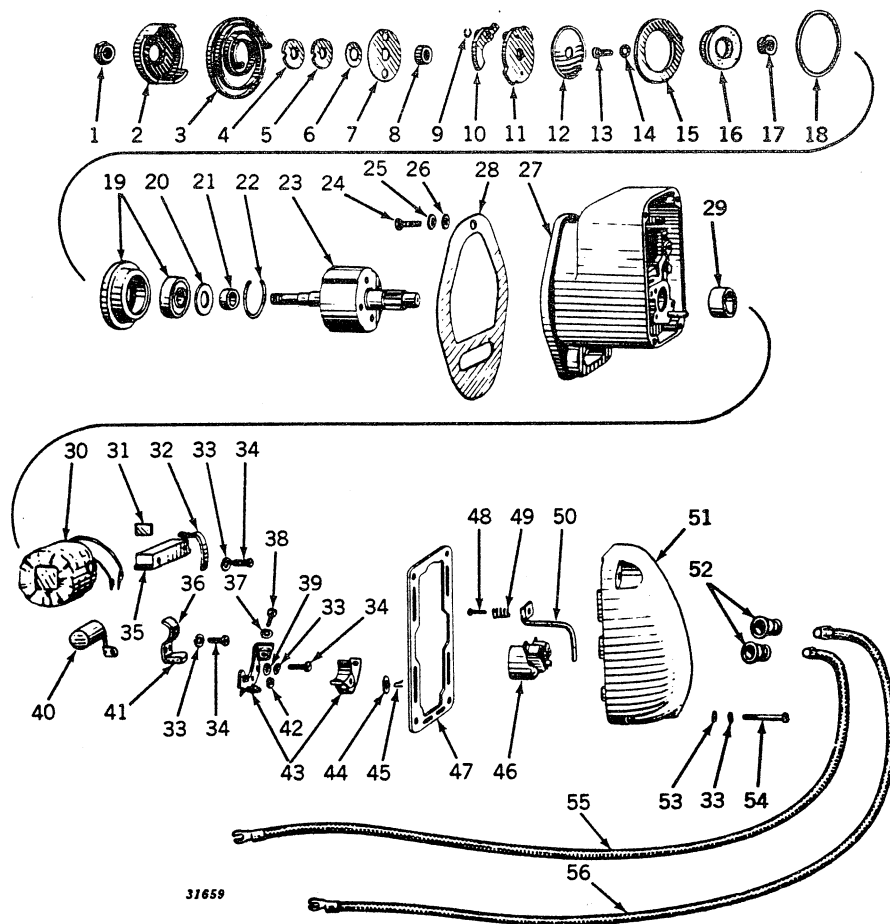
AB3674R WICO TYPE "X" MAGNETO
 (Tractor Serial No. 187102-)
 (Magnetos Serial No. XC100-)

AB3674R WICO TYPE "X" MAGNETO—Continued
 (Tractor Serial No. 187102-)
 (Magnet Serial No. XC100-)

Key	Part No.	Magneto Serial No.	Description
1	6230	(XC100-)	Nut, Impulse Lock
2	3744	(XC100-)	Cup, 35° Impulse Drive (Long Lugs)
3	15-186	(XC100-)	Spring, Drive
4	16-583	(XC100-)	Washer, Impulse Spacing
5	IVA 583	(XC100-)	Washer, Impulse Spacing
6	M 42 XA	(XC100-)	Washer, Drive Flange Spacer
7	2288	(XC100-)	Retainer, Drive Spring
8	2122	(XC100-)	Spacer
9	A 243 X	(XC100-)	Snap Ring (2 used)
10	A 179 X	(XC100-)	Arm, Trip (2 used)
11	X 3114	(XC100-)	Flange, Drive
12	6204	(XC100-)	Slinger, Oil
13	21H 988 R	(XC100-)	Screw (4 used)
14	12H 270 R	(XC100-)	Washer, Lock (4 used) (Sub. for H666R)
15	X 5549	(XC100-)	Impulse Stop Group, with Gasket
16	6199	(XC100-)	Seal, Oil
17	5518	(XC100-)	Spacer
18	5519	(XC100-)	Gasket
19	X 5521	(XC100-)	Bearing, Cage Group
20	5926	(XC100-)	Shield, Bearing
21	5520	(XC100-)	Spacer
22	5516	(XC100-)	Snap Ring
23	Y 5594	(XC100-)	Rotor
24	F 2273 R	(XC100-)	Screw, Cap (3/8" x 1-1/4") (2 used) (Sub. for 19H221R and 19H1099R)
25	12H 11 R	(XC100-)	Washer, Lock (3/8") (2 used)
26	24H 154 R	(XC100-)	Washer (2 used)
27	X 7074	(XC100-)	Group, Main Housing (Sub. for X5615 and X6500)
28	A 5272 R	(XC100-)	Gasket (Packed 5 in a Pkg.) (Sub. for A500R)
29	5610	(XC100-)	Bushing
30	AR12006 R	(XC100-)	Coil Group (Sub. for X5700)
31	10383	(XC100-)	Wedge, Coil (2 used)
32	5633	(XC100-)	Clamp, Coil
33	12H 35 R	(XC100-)	Washer, Lock (10 used)
34	21H 973 R	(XC100-)	Screw (6 used)
35	X 5524	(XC100-)	Core, Coil
36	5532	(XC100-)	Clamp, Condenser
37	A 765 R	(XC100-)	Washer, Lock, Breaker Spring
38	21H 964 R	(XC100-)	Screw, Breaker Spring
39	B 1085 R	(XC100-)	Washer (2 used)
40	X 5614	(XC100-)	Condenser
41	5077	(XC100-)	Wiper, Cam (Felt)
42	10407	(XC100-)	Washer, Breaker Arm Aligning
43	(X 5996	(XC100-)	Breaker Point Assembly (2 used)
	6468	(XC100-)	Felt, Breaker Arm
44	3219	(XC100-)	Washer
45	4210	(XC100-)	Lock, Breaker Arm (Hairpin)
46	(X 5617	(XC100-)	Arm, Distributor
	10461	(XC100-)	Lock, Distributor Arm
47	5618	(XC100-)	Gasket (Sub. for 5644)
48	5536	(XC100-)	Screw
49	5620	(XC100-)	Spring, Contact
50	X 6000	(XC100-)	Interlead, Secondary
51	X 5643	(XC100-)	Cap, Distributor
52	A 3539 R	(XC100-)	Nipple, Distributor to Spark Plug Wire (2 used) (Packed 10 in a Pkg.)
53	IXA 256	(XC100-)	Washer (4 used)
54	5622	(XC100-)	Screw (4 used)
55	AA 6141 R	(187102-)	Cable, Spark Plug, with Terminal and Nut, L.H.
56	AA 6141 R	(187102-)	Cable, Spark Plug, with Terminal and Nut, R.H.
..	AB 3674 R	(187102-)	Magneto, Wico, Type "X" (Sub. for AD1400R)

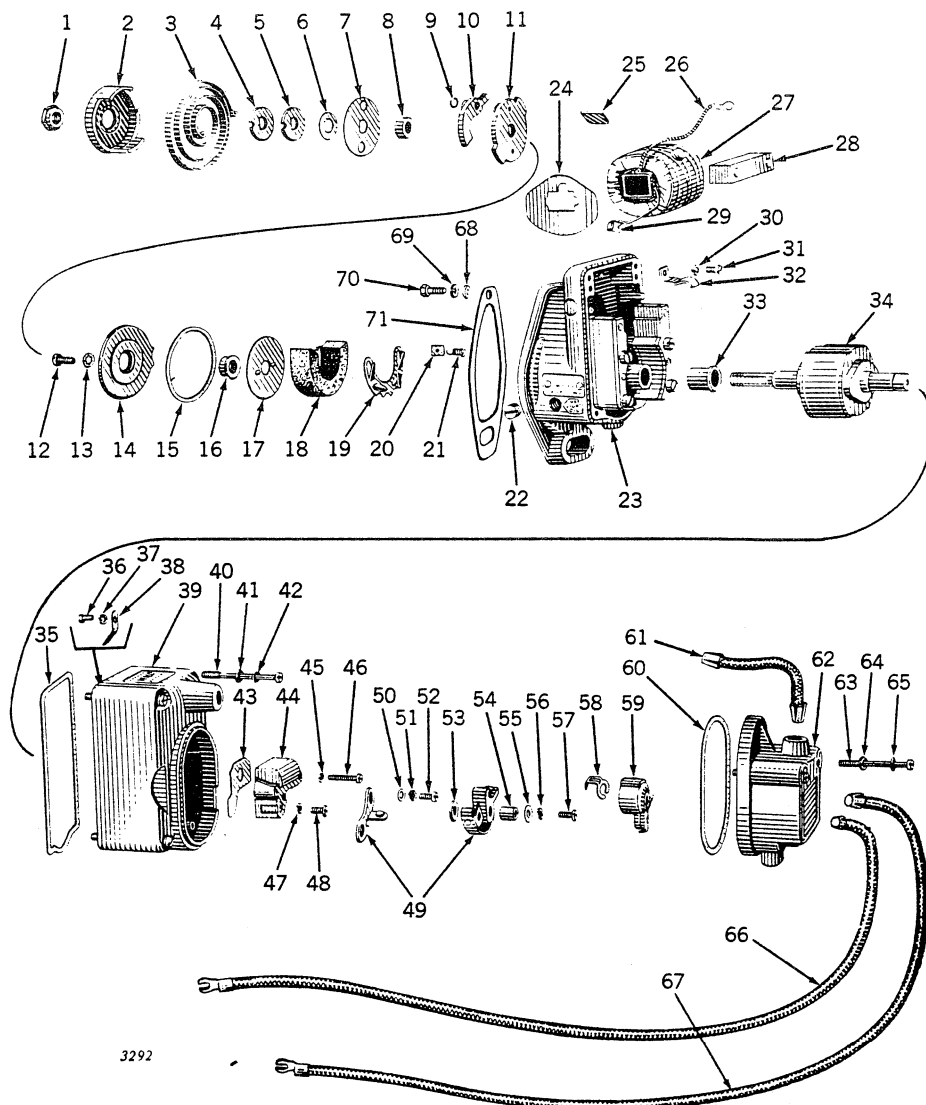
TRACTORS—MODEL "D" (STYLED)**AB2875R MAGNETO (WICO TYPE C)**
(Tractor Serial Nos. 152708-153208, 155600-155999)

AB2875R MAGNETO (WICO TYPE C)—Continued
(Tractor Serial Nos. 152708-153208, 155600-155999)

Key	Part No.	Serial No.	Description
1	16-491 C	C100-	Nut, Impulse Lock
2	3744	C100-	Cup, Drive
3	15-186	C100-	Spring, Drive
4	16-583	C100-	Washer, Spacing (Brass)
5	IVA 583	C100-	Washer, Spacing (Steel)
6	M 42 XA	C100-	Washer, Drive Cup
7	2288	C100-	Retainer, Drive Spring
8	2122	C100-	Spacer, Driven Flange
9	A 243 X	C100-	Snap Ring (2 used)
10	A 179 X	C100-	Pawl, Impulse (2 used)
11	X 3114	C100-	Driven Flange Group with Pawls
12	21H 988 R	C100-	Screw (4 used)
13	12H 270 R	C100-	Washer, Lock (4 used) (Sub. for H666R)
14	(X 2719	C100-	Impulse Stop Group, with Oil Seal
	(A 33 X	C100-	Seal, Oil
15	2496	C100-	Gasket
16	2121	C100-	Spacer, Impulse
17	2745	C100-	Disk, Oiling
18	1379	C100-	Pad, Main Oil (Felt)
19	2505	C100-	Plate, Oil Pad Spring
20	1152	C100-	Scraper, Oil
21	1153	C100-	Spring, Oil Scraper
22	B 1107 R	C100-	Plug, Oil (2 used)
23	X 3043	C100-	Main Housing Group
24	1760	C100-	Plate, Coil Protecting (2 used)
25	2264 B	C100-	Wedge, Coil (2 used)
26	4954	C100-	Terminal, Primary Lead
27	AR12011 R	C100-	Coil (Sub. for X2766)
28	X 2706	C100-	Core, Coil
29	1814	C100-	Terminal, Primary Ground
30	A 766 R	C100-	Washer, Lock (2 used)
31	21H 973 R	C100-	Screw, Coil Core (2 used)
32	2503	C100-	Clamp, Coil Core (2 used)
33	2495	C100-	Bushing, Rotor (2 used)
34	X 3051	C100-	Rotor
35	2504	C100-	Gasket, Cover
36	1404	C100-	Screw, Secondary Interlead Contact
37	A 766 R	C100-	Washer, Interlead Lock
38	1397	C100-	Contact, Interlead Coil
39	X 2798	C100-	Cover with Breaker Plate Assembly and Screws
40	2538	C100-	Screw, Cover (4 used)
41	1118	C100-	Washer, Cover Screw (Leather) (4 used)
42	IXA 256	C100-	Washer, Cover Screw (4 used)
43	1533	C100-	Gasket, Condenser
44	X 1413	C100-	Condenser
45	A 765 R	C100-	Washer, Condenser Screw Lock (2 used)
46	21H 966 R	C100-	Screw, Condenser (2 used)
47	12H 290 R	C100-	Washer, Breaker Arm Spring Screw Lock (Sub. for H665R)
48	16-738	C100-	Screw, Breaker Arm Spring
49	X 3343	C100-	Breaker Point Assembly (2 Points)
50	IXA 256	C100-	Washer, Screw
51	A 766 R	C100-	Washer, Lock
52	21H 971 R	C100-	Screw
53	(1197	C100-	Washer, Breaker Arm Spacing
	(1197 T	C100-	Shim, Breaker Arm Spacing
54	1418	C100-	Spacer, Breaker Arm
55	B 1085 R	C100-	Washer, Breaker Clamp
56	A 766 R	C100-	Washer, Breaker Arm Lock
57	16-738	C100-	Screw, Breaker Point
58	16-480	C100-	Spring, Arm Lock
59	16-X477 B	C100-	Arm, with Spring
60	2497	C100-	Gasket
61	X 2723	C100-	Interlead, Secondary
62	X 2938	C100-	Cap with Screws
63	2537	C100-	Screw, Cap (2 used)
64	1118	C100-	Washer, Cap (Leather) (2 used)
65	IXA 256	C100-	Washer, Cap (2 used)
66	AA 6142 R	Cable, L.H. Spark Plug (Sub. for AC1014R)
67	AC 1013 R	Cable, R.H. Spark Plug
68	24H 154 R	C100-	Washer (2 used)
69	12H 11 R	C100-	Washer, Lock (3/8") (2 used)
70	F 2273 R	C100-	Screw, Cap (2 used) (Sub. for 19H221R)
71	A 5272 R	Gasket (Sub. for A500R)
..	C100-	AB2875R Magneto, Complete (Will Interchange with AB3674R Magneto)

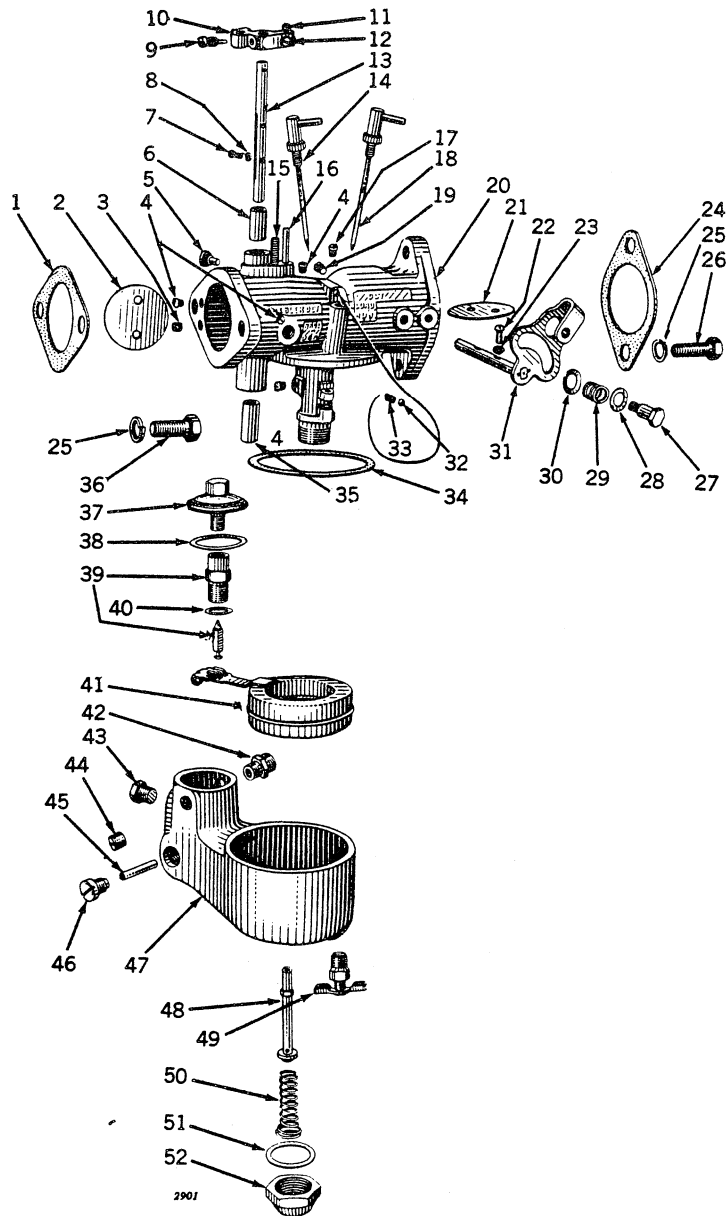

TRACTORS—MODEL "D" (STYLED)**AD830R AND AD2544R CARBURETORS**

AD830R AND AD2544R CARBURETORS—Continued

Key	Part No.	Serial No.	Description
1	321 R	()	Gasket (Packed 25 in a Pkg.)
2	R 10024 R	()	Disk, Throttle (Sub. for P948)
3	R 10041 R	()	Plug, Drill (Sub. for S763)
4	R 10067 R	()	Plug, Drill (5 used) (Sub. for S2502)
5	R 10053 R	()	Plug, Economizer (AD830R only) (Sub. for S2151D)
	R 10054 R	161645	Plug, Economizer (AD2544R only) (Sub. for S2151E)
6	60-450	()	Bushing, Upper (Sub. for S2471) (Sub. One R10114R Packing and One R10139R Bushing)
	R 10114 R	190207	Packing, Throttle Shaft (Felt) (Sub. for 44-62)
	R 10139 R	190207	Bushing, Throttle Shaft Upper (Packed 10 in a Pkg.) (Sub. for 60-476)
7	21H 971 R	()	Screw, Throttle Disk (2 used)
8	12H 64 R	()	Washer, Lock (2 used)
9	R 10036 R	()	Screw, Lever (3 used) (Sub. for S93B)
10	AR 10022 R	()	Lever, Throttle (Sub. for X2647)
11	21H 963 R	()	Screw, Clamp
12	21H 975 R	()	Screw, Adjusting
13	R 10061 R	()	Shaft, Throttle (Packed 10 in a Pkg.) (Sub. for S2369)
14	AR 10020 R	()	Needle, Idle (Packed 2 in a Pkg.) (Sub. for X2461 No. 2)
15	R 10076 R	()	Spring, Stop (Sub. for 18-0)
16	R 10037 R	()	Pin, Stop (Sub. for S211G)
17	15-223**	()	Plug, Drill (Sub. for S2041)
18	AR 10018 R	()	Needle, Load (Sub. for X2458 No. 1)
19	R 10045 R	()	Plug, Drill (Sub. for S1506)
20	AR 10027 R	()	Body, with Bushings (AD830R only) (Sub. for X2772)
	AR 10042 R	161645	Body, with Bushings (AD2544R only) (Sub. for 10-2534)
21	R 10011 R	()	Disk, Choke (Sub. for P348)
22	21H 962 R	()	Screw, Choke Disk (2 used)
23	A 765 R	()	Washer, Lock (2 used)
24	D 1790 R	()	Gasket (Packed 5 in a Pkg.)
25	12H 11 R	()	Washer, Lock (4 used)
26	F 2273 R	()	Screw, Cap (2 used) (Sub. for 19H1099R)
27	R 10057 R	()	Screw, Choke Friction (Sub. for S2154)
28	R 10147 R	()	Washer, Friction Spring (Sub. for P850 and 78-434)
29	R 10079 R	()	Spring, Friction (Sub. for 25V)
30	R 10010 R	()	Washer, Lever Spring (Sub. for P52)
31	AB 1843 R	()	Shaft, Choke Lever
32	R 10038 R	()	Ball, Friction (2 used) (Sub. for S251A)
33	R 10075 R	()	Spring, Friction Ball (2 used) (Sub. for 1-K)
34	R 10026 R	()	Gasket, Bowl (Packed 10 in a Pkg.) (Sub. for P951)
35	S 2482	()	Bushing, Lower (Sub. One R10139R Bushing, One R10151R Plug, and R10114R Packing)
36	19H 218 D	()	Screw, Cap (2 used) (Sub. for 19H211R)
37	AR 10021 R	()	Strainer Assembly (Packed 2 in a Pkg.) (Sub. for X2462)
38	R 10025 R	()	Gasket, Strainer (Packed 10 in a Pkg.) (Sub. for P950)
39	AR 10077 R	()	Seat, Float Valve (Brass) (Sub. for X2653, 233-576, and 233-584)
40	R 10172 R	()	Gasket, Float Valve Seat (Sub. for P1209)
41	AR 10010 R	()	Screw, Float Lever (Used with Cork Float) (Sub. for X1178B)
	R 10023 R	()	Lever, Float (Used with Cork Float) (Sub. for P947)
	AR 10066 R	()	Float, with Lever (Metal) (Packed 2 in a Pkg.) (Sub. for X2457 and 30-635)
42	A 258 R	()	Connector (Sub. for D392R)
43	R 10160 R	()	Plug, Pipe, Hex. Hd. (Sub. for S98)
44	B 1107 R	()	Plug, Pipe
45	R 10049 R	()	Pin, Float Lever Pivot (Packed 2 in a Pkg.) (Sub. for S2146)
46	R 10050 R	()	Screw, Float Bearing (2 used) (Sub. for S2147)
47	R 10009 R	()	Bowl (Sub. for DLT-13)
48	R 10066 R*	()	Nozzle (AD830R only) (Sub. for S2493)
	R 10126 R	161645	Nozzle (AD2544R only) (Sub. for 47-649)
49	AR 10075 R	()	Cock, Drain (Packed 5 in a Pkg.) (Sub. for 87-3)
50	R 10078 R	()	Spring, Nozzle (Packed 2 in a Pkg.) (Sub. for 25-J)
51	R 10014 R	()	Gasket, Bowl Nut (Packed 10 in a Pkg.) (Sub. for P710)
52	R 10063 R	()	Nut, Bowl (Sub. for S2424)
..	AD 830 R	()	Carburetor (DLTX-6 or DLTX-16) (Sub. AD2544R)
..	AD 2544 R	()	Carburetor (DLTX-63) (Sub. for AD830R)
..	AD 2700 R	()	Kit, Carburetor Parts (For AD830R and AD2544R Carburetors)
..	AD 2865 R	()	Gasket Set, Carburetor Service (See Gasket Sets for Illustration and Contents)

*When installing AD2870R Conversion Set for burning gasoline on "D" Tractors 109944 to 161644, which were originally equipped with AD830R (DLTX-16) Body Carburetors, to improve idling and load performance, replace R10066R Load Nozzle with R10062R Load Nozzle.

**Furnished by John Deere Dubuque Tractor Works.

COOLING SYSTEM

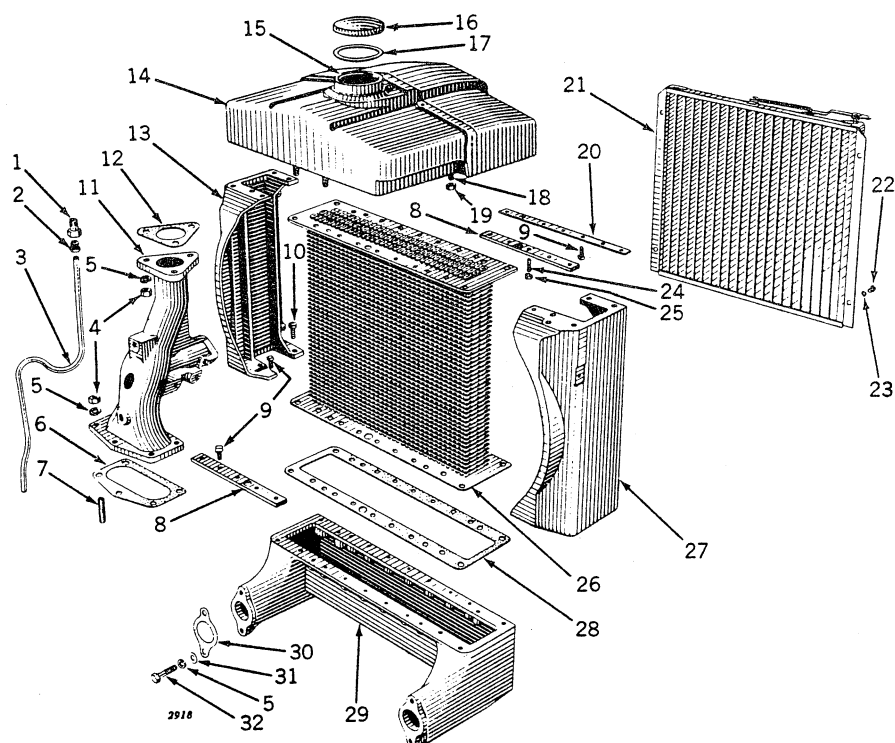

Key	Part No.	Serial No.	Description
1	D 2996 R	143800-	Connector
2	D 2997 R	143800-	Nut
3	D 2995 R	143800-	Pipe, Overflow
4	14H 392 R	143800-	Nut (1/2") (8 used)
5	12H 13 R	143800-	Washer, Lock (1/2") (12 used)
6	D 1786 R	(—)-	Gasket
7	D 364 R	143800-	Stud (1/2" x 2-3/16") (7 used)
	D 488 R	143800-	Stud (1/2" x 2") (1 used)
8	D 2994 R	143800-	Strap, Radiator Rear (2 used)
9	19H1118 N	143800-	Bolt, Mach. (5/16" x 7/8") (21 used) (Sub. for 7H162R)
10	19H 337 N	143800-	Screw, Cap (7/16" x 1-1/4") (14 used) (Sub. for 19H332R)
11	D 2966 R	143800-	Pipe, Upper Water
12	D 3008 R	143800-	Gasket
13	D 2954 R	143800-	Side, L.H. Radiator
14	D 2951 R	143800-	Tank, D2951R, Top, with Filler Flange (Sub. for AD1945R)
15	D 2989 R	143800-	Flange, Filler
16	AB 1621 R	143800-	Cap, Filler
17	B 1669 R	143800-	Gasket
18	K 3083 R	143800-	Stud (7/16" x 1-7/8") (2 used)
19	14H 257 R	143800-	Nut (7/16") (2 used)
20	D 2993 R	143800-	Strap, Radiator Front (2 used)
21	AD 1948 R	143800-	Shutter, Radiator
22	A 3232 R	143800-	Screw, Mach. (4 used)
23	12H 10 R	143800-	Washer, Lock (5/16") (4 used)
24	A 3612 R	143800-	Stud (5/16" x 1-3/16") (7 used) (Sub. for H172R)
25	14H 785 R	143800-	Nut (5/16") (7 used) (Sub. for 14H253R)
26	AD 1946 R	143800-	Core, Radiator
27	D 2953 R	143800-	Side, R.H., Radiator
28	D 2992 R	143800-	Gasket, Core (2 used)
29	D 2952 R	143800-	Tank, Bottom
30	D 294 R	(—)-	Gasket (2 used)
31	24H 991 R	143800-	Washer (4 used) (Sub. for 24H481R)
32	19H 472 N	143800-	Screw, Cap (1/2" x 1-3/4") (4 used) (Sub. for 19H467R)



AD1948R SHUTTER AND CONTROLS

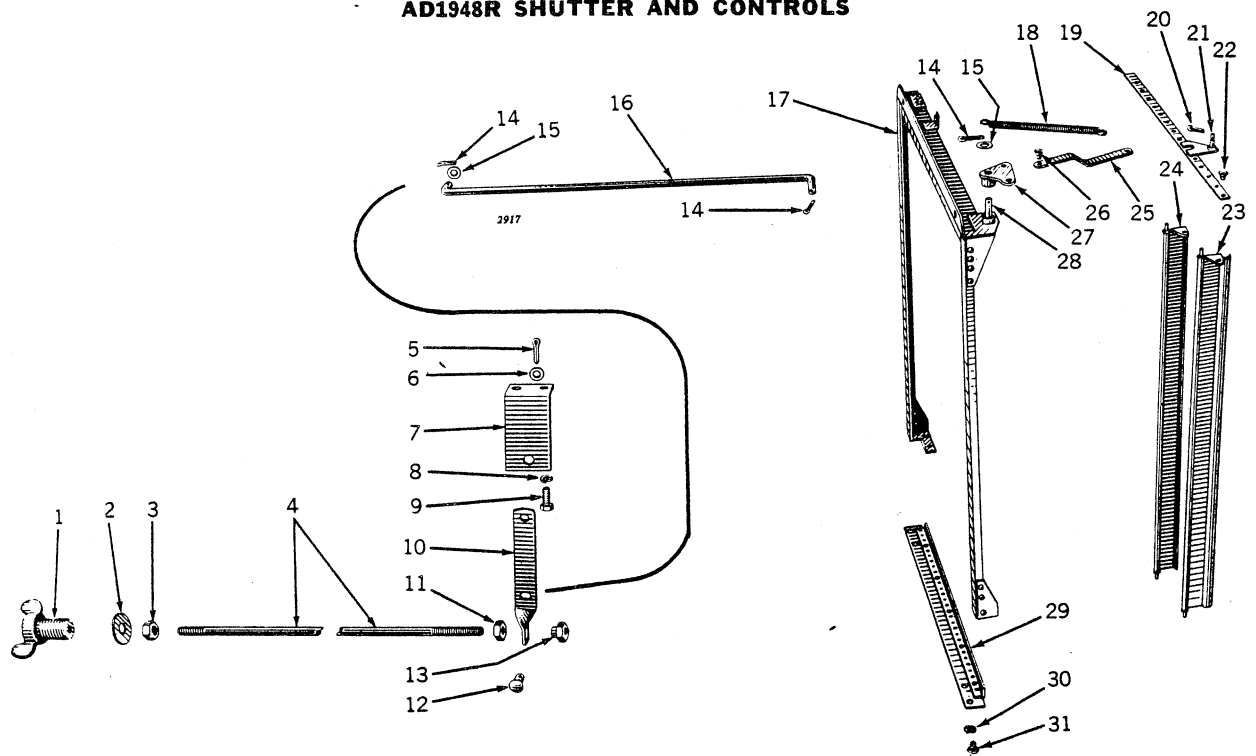

Key	Part No.	Serial No.	Description
1	B 1516 R	143800-	Handle, Control
2	24H 155 R	143800-	Washer
3	14H 732 R	143800-	Nut, Jam (3/8")
4	D 3042 R	143800-	Rod, Control
5	11H 41 R	143800-	Pin, Cotter (1/8" x 1")
6	24H 156 R	143800-	Washer
7	D 2998 R	143800-	Bracket
8	12H 10 R	143800-	Washer, Lock (5/16") (2 used)
9	19H1112 H	143800-	Screw, Cap (5/16" x 3/4") (2 used) (Sub. for 19H105R)
10	B 1520 R	143800-	Lever, Control
11	B 1523 R	143800-	Nut, Lock
12	D 2999 R	143800-	Pin, Pivot
13	B 1522 R	143800-	Nut, Step
14	11H 22 R	143800-	Pin, Cotter (3/32" x 1") (3 used)
15	24H 132 R	143800-	Washer (2 used)
16	D 3000 R	143800-	Link, Control
17	AD 1993 R	143800-	Bar, Frame and Bearing
18	A 1999 R	143800-	Spring
19	AD 1997 R	143800-	Bar, Operating, and Stud
20	11H 3 R	143800-	Pin, Cotter (1/16" x 1/2")
21	D 3049 R	143800-	Stud, Operating Bar
22	A 1855 R	143800-	Rivet (20 used)
23	AD 1995 R	143800-	Shutter and Pivot Pins (19 used)
24	AD 1996 R	143800-	Shutter and Pivot Pins, L.H.
25	D 3047 R	143800-	Link, Operating
26	A 1854 R	143800-	Rivet
27	AD 1992 R	143800-	Crank, Bell, and Bushing
28	D 3048 R	143800-	Stud, Bell Crank
29	AD 1994 R	143800-	Bar, Bottom Tie, and Bearing
30	12H 9 R	143800-	Washer, Lock (1/4") (4 used)
31	21H 597 R	143800-	Screw, Mach. (4 used)
..	AD 1948 R	143800-	Shutter, Complete

FUEL SYSTEM

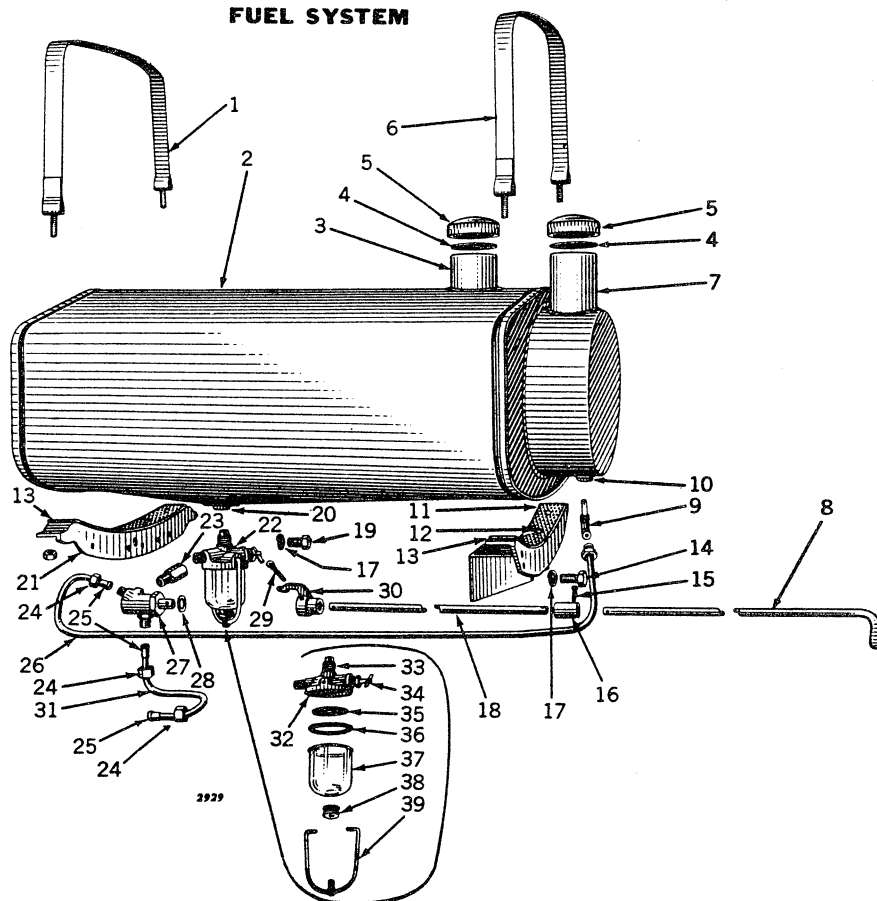

Key	Part No.	Serial No.	Description
1	AD 1960 R	143800-	Strap, Front
2	AD 1954 R	143800-	Tank, Fuel
3	D 3043 R	143800-	Flange, Fuel Filler
4	D 1851 R	(—)	Gasket, Filler Cap (2 used) (Packed 5 in a Pkg.)
5	AD 709 R	(—)	Cap, Filler (2 used)
6	AD 1961 R	143800-	Strap, Rear
7	D 3044 R	143800-	Flange, Gasoline Filler
8	B 1594 R	143800-	Rod, Control
9	B 2081 R	143800-156225	Elbow, Strainer
	A 2956 R	156226-	Elbow, Strainer
10	D 82 R	(—)-156225	Flange, Gasoline Outlet
	A 460 R	156224-160262	Flange, Gasoline Outlet
	A 3068 R	160263-	Flange, Gasoline Outlet
11	AD 1959 R	143800-	Support, Rear, with Cushion
12	D 1520 R	143800-	Rivet (8 used)
13	D 3014 R	143800-	Cushion (2 used)
14	19H 438 R	143800-	Screw, Cap (1/2" x 1") (2 used)
15	11H 64 T	143800-	Pin, Cotter (5/32" x 2") (2 used) (Sub. for 11H62R)
16	A 2230 R	143800-	Link
17	12H 13 R	143800-	Washer, Lock (1/2") (3 used)
18	A 2229 R	143800-148871	Extension
	A 2587 R	148872-	Extension
19	F 2275 R	143800-	Screw, Cap (1/2" x 3/4") (Sub. for 19H428R)
	19H 438 R	143800-	Screw, Cap (1/2" x 1") (Used with S & L and L Equipment only)
20	D 82 R	(—)	Flange, Fuel Outlet
	18H 30 R	(—)	Rivet (.174 Dia.) (2 used)
21	AD 1958 R	143800-	Support, Front, with Cushion
22	AA 499 R	(—)-191177	Filter, Fuel
	AA 5334 R	191178-	Filter, Fuel
23	D 3019 R	143800-	Connector, Fuel Cock
24	A 2069 R	143800-	Nut (4 used) (Used on Copper Pipes only)
25	E 2150 R	143800-	Gland (4 used) (Used on Copper Pipes only)
26	AD 1957 R	143800-	Pipe, Gasoline
27	AB 1545 R	143800-148871	Cock, Three-Way
	AB 2805 R	148872-191177	Cock, Three-Way
	AA 5333 R	191178-	Cock, Three-Way
28	D 2122 R	(—)	Washer, Packing (Packed 5 in a Pkg.)
29	11H 49 R	143800-	Pin, Cotter (1/8" x 1") (2 used)

FUEL SYSTEM—Continued

Key	Part No.	Serial No.	Description
30	(B 1535 R	143800-148871	Stop, Index
	(B 1901 R	148872-	Stop, Index
31	AD 1962 R	143800-	Pipe, Fuel
32	AC 1079 R	(—)-191177	Body, Filter, with Valve
33	(AC 1316 R	(—)-191177	Body, Filter, with Valve (Sub. for C2378R)
	AA 5309 R	191178-	Body, Filter, with Valve
34	(AC 1080 R	(—)-191177	Valve, Shut-Off
	AA 4298 R	191178-	Valve, Shut-Off
35	(AA 519 R	(—)-191177	Screen
	AA 4297 R	191178-	Screen
36	C 1778 R	(—)-	Gasket (Packed 25 in a Pkg.)
37	(AA 2064 R	(—)-	Bowl, Filter, and Gasket (Sub. AA4507R)
	AA 4507 R	(—)-	Bowl, Filter, and Gasket (Heat Resistant Bowl)
38	AA 518 R	(—)-	Nut, with Washer
39	AA 517 R	(—)-	Bail

HOOD AND GRILLES

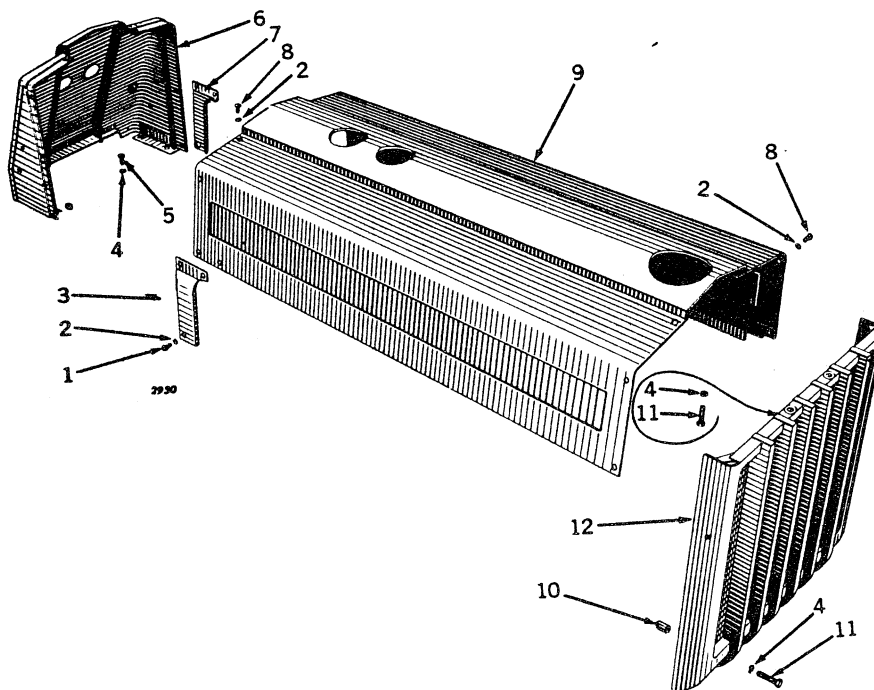

Key	Part No.	Serial No.	Description
1	D 3293 R	143800-	Screw, Mach., Clutch Head, with Square Nut (6 used) (Sub. A3232R and 14H785R)
2	12H 291 R	143800-	Washer, Lock, Shakeproof (16 used) (Sub. for A2188R and A3546R)
3	D 3034 R	143800-	Panel, R.H. Extension
4	12H 11 R	143800-	Washer, Lock (3/8") (8 used) (Order AA3402R, Box of 50)
5	F 2272 R	143800-	Screw, Cap (3/8" x 3/4") (4 used) (Sub. for 19H203R)
6	AD 1963 R	143800-	Dash
7	D 3035 R	143800-	Panel, L.H. Extension
8	A 3232 R	143800-	Screw, Mach., Clutch Head (10 used)
9	AD 2428 R	143800-	Hood Assembly (Sub. for AD1964R)
10	28H1495 R	143800-	Spacer, Grille (2 used)
11	F 2274 R	143800-	Screw, Cap (3/8" x 1-3/4") (4 used) (Sub. for 19H242R)
12	AD 1950 R	143800-	Grille

AIR CLEANER AND CRANKCASE VENTILATOR

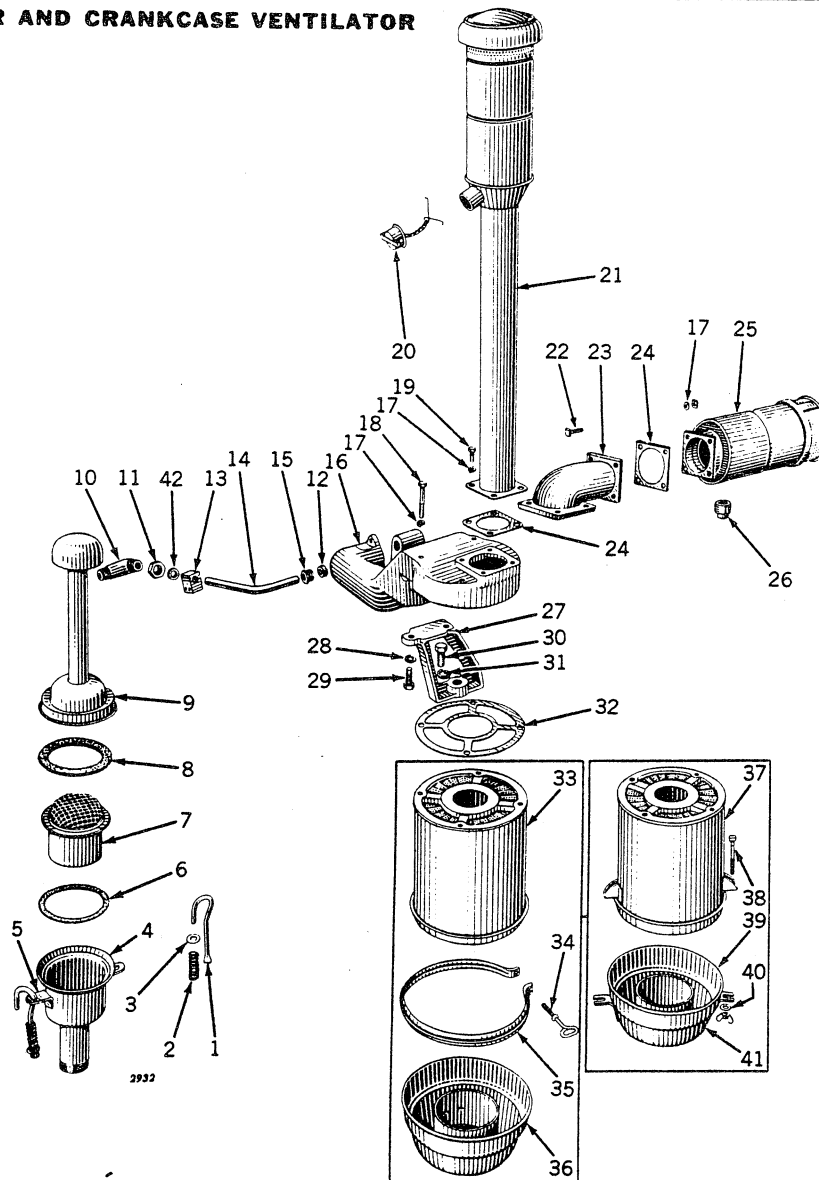

Key	Part No.	Serial No.	Description
1	D 2120 R	(—) —	Clamp (2 used)
2	D 1950 R	(—) —	Spring (2 used)
3	24H 143 R	(—) —	Washer (2 used)
4	AD 918 R	(—) —	Body, Breather
5	D 2119 R	(—) —	Clip (2 used)
6	D 1951 R	(—) —	Gasket, Felt (Packed 5 in a Pkg.)
7	D 1952 R	(—) —	Core, Breather
8	D 1957 R	(—) —	Gasket, Felt (Packed 5 in a Pkg.)
9	(AA 359 R	(—) —	Stack, Breather
	(AC 762 R	(—) —	Stack, Breather (Orchard Model)
0	D 1916 R	(—) —	Elbow
1	D 179 R	(—) —	Nut, Packing
2	B 60 R	(—) —	Packing (Packed 15 in a Pkg.) (Sub. for A535R)
3	D 1918 R	(—) —	Support, Spark Plug Wire
4	D 2380 R	(—) —	Pipe, Ventilator
5	C 1705 R	(—) —	Gland, Packing
6	D 2375 R	(—) —	Support
7	12H 11 R	(—) —	Washer, Lock (3/8") (8 used) (Orchard Model, 12 used)
8	19H 269 R	(—) —	Screw, Cap (3/8" x 2-1/2") (4 used)
9	F 2272 R	(—) —	Screw, Cap (3/8" x 3/4") (4 used) (Sub. for 19H203R)
0	(15H 239 R	(—) —155080	Plug, Pipe, Clean-Out
	(AD 2497 R	155081—	Cap, Clean-Out
1	AD 825 R	(—) —	Air Cleaner, Auxiliary

AIR CLEANER AND CRANKCASE VENTILATOR—Continued

Key	Part No.	Serial No.	Description
22	(F 2273 R	(—)	Screw, Cap (3/8" x 1-1/4") (Orchard Model, 4 used) (Sub. for 19H1099R)
	14H 812 C	(—)	Nut (3/8") (Sub. for 14H255R)
23	C 2007 R	(—)	Elbow (Orchard Model)
24	D 1914 R	(—)	Gasket (2 used) (Packed 5 in a Pkg.)
25	AC 799 R	(—)	Air Cleaner, Auxiliary (Orchard Model)
26	15H 239 R	(—)	Plug, Pipe (Orchard Model)
27	D 2376 R	(—)	Bracket
28	12H 13 R	(—)	Washer, Lock (1/2") (2 used)
29	19H1131 N	(—)	Screw, Cap (1/2" x 1-1/4") (2 used) (Sub. for 19H448R)
30	19H1335 R	(—)	Screw, Cap (5/8" x 1-1/2")
31	12H 15 R	(—)	Washer, Lock (5/8")
32	D 2377 R	(—)	Gasket (Packed 5 in a Pkg.)
33	AD 2816 R	(—)	Air Cleaner, with Cup (Sub. for AD1893R)
34	B 1569 R	144131-	Screw, Clamp
35	AD 1896 R	144131-	Clamp
36	AD 1895 R	144131-	Cup
37	AD 1220 R	(—)-144130	Body, Air Cleaner (Sub. AD2816R)
38	7H 236 R	(—)-144130	Bolt, Machine (5/16" x 2-3/4") (2 used)
39	AD 1221 R	(—)-144130	Cup
40	24H 39 R	(—)-144130	Washer (2 used)
41	A 4735 R	(—)-144130	Nut, Wing (2 used) (Sub. for D2379R and R1069R)
42	D 2080 R	(—)	Washer, Packing (4 used) (Sub. Four D3428R and One D2080R)

GAUGES

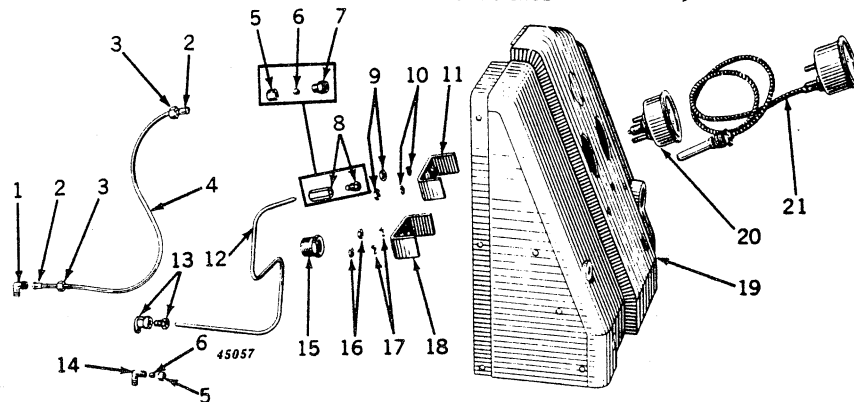

Key	Part No.	Serial No.	Description
1	D 417 R	143800-155172	Elbow
2	E 2150 R	143800-155172	Gland (2 used) (Used only on Copper Pipes)
3	A 2069 R	143800-155172	Nut (2 used) (Used only on Copper Pipes)
4	AD 1965 R	143800-155172	Pipe, Oil Gauge
5	A 2500 R	155173-190357	Nut (2 used)
6	A 2499 R	155173-190357	Sleeve (2 used)
7	A 2564 R	155173-190357	Connector
8	AD 2739 R	190358-	Connector, Special Union
9	143800-	Nut (2 used)
10	143800-	Washer, Lock (2 used)
11	143800-	Clamp
12	D 3158 R	155173-	Pipe, Oil Gauge
13	AF 1204 R	190358-	Elbow, Special Union
14	D 3159 R	155173-190357	Elbow
15	143800-	Bushing, Heat Indicator Tube
16	143800-	Nut (2 used)
17	143800-	Washer, Lock (2 used)
18	A 1712 R	143800-	Bracket, Heat Indicator
19	AD 1963 R	143800-	Dash
20	(AA 1730 R	143800-155172	Gauge, Oil Pressure, with Brackets, Nuts, and Lock Washers
	AF 2775 R	155173-	Gauge, Oil Pressure, with Brackets, Nuts, and Lock Washers (Sub. for AB1549R)
21	AA 1986 R	143800-	Heat Indicator, with Brackets, Nuts, and Lock Washers

GEAR SHIFT LEVER AND SHIFTER

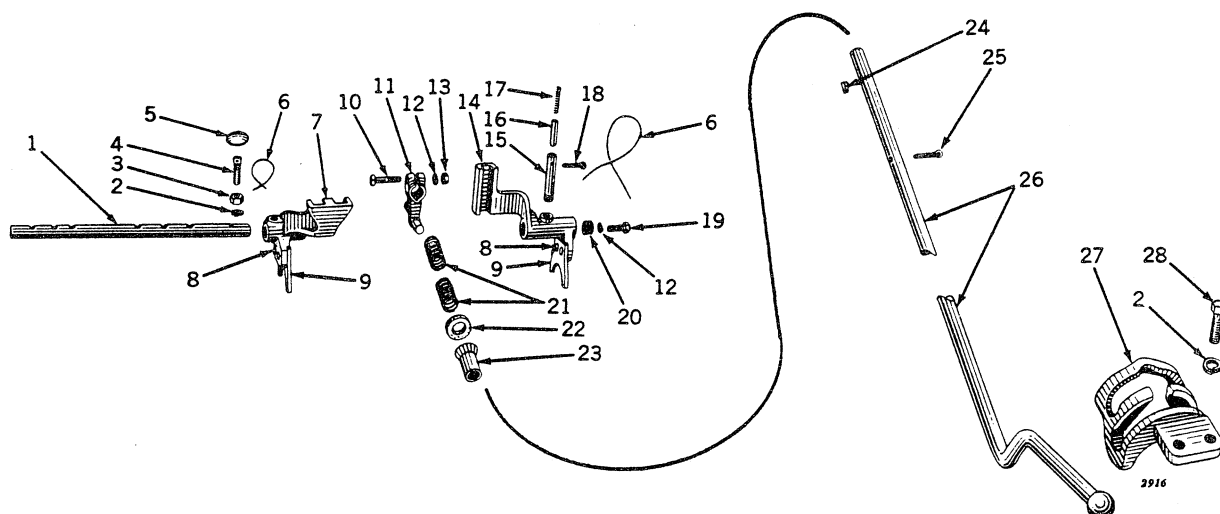

Key	Part No.	Serial No.	Description
1	D 2413 R	()	Shaft, Shifter
2	12H 12 R	()	Washer, Lock (1/2") (3 used)
3	14H 392 R	()	Nut (1/2")
4	D 622 R	()	Screw, Set, Drilled
5	30H 22 R	()	Plug, Welch
6	()	Wire (16 Gauge x 15" Long) (3 used)
7	AD 530 R	()	Shifter, D1205R, High and Intermediate, with Yoke
8	16H1327 A	()	Rivet (3/8" x 1") (4 used)
9	D 1258 R	()	Yoke (2 used)
10	7H 1091 R	()	Bolt, Mach., with Hex. Nut (3/8" x 1-3/4") (Sub. for 7H1021R)
11	D 1229 R	()	Arm, Shift Lever
12	12H 11 R	()	Washer, Lock (3/8") (2 used)
13	14H 812 C	()	Nut (3/8") (Sub. for 14H255R)
14	AD 531 R	()	Shifter, D1206R, Low and Reverse, with Yoke
15	D 789 R	()	Nipple (2 used)
16	2323 R	()	Pin, Stop (2 used)
17	1146 R	()	Spring (2 used)
18	11H 80 R	()	Pin, Cotter (3/16" x 1") (2 used)
19	F 2273 R	()	Screw, Cap (3/8" x 1-1/4") (Sub. for 19H1099R)
20	D 678 R	()	Screw, Adjusting
21	79 R	()	Spring, Shift Lever (2 used)
22	D 2098 R	()	Ring, Cork, Oil Drip
23	D 2848 R	()	Shroud
24	26H 17 R	()	Key, Woodruff
25	11H 88 R	()	Pin, Cotter (3/16" x 2") (Sub. for 11H82R)
26	D 2453 R	()	Lever, Shift
27	D 2416 R	()	Quadrant, Shift
28	19H1131 N	()	Screw, Cap (1/2" x 1-1/4") (2 used) (Sub. for 19H448R)

SPLINE SHAFT AND GEARS AND REVERSE ASSEMBLY

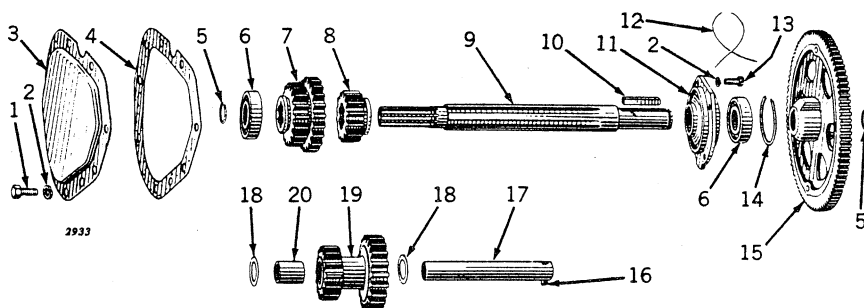

SPLINE SHAFT AND GEARS AND REVERSE ASSEMBLY—Continued

Key	Part No.	Serial No.	Description
1	(F 2275 R (—) —)	(—) —	Screw, Cap (1/2" x 3/4") (8 used) (Sub. for 19H428R)
	(19H 438 R (—) —)	(—) —	Screw, Cap (1/2" x 1")
2	12H 13 R (—) —	(—) —	Washer, Lock (1/2") (13 used) (Box of 50)
3	D 1739 R (—) —	(—) —	Cover
4	D 1740 R (—) —	(—) —	Gasket (Packed 5 in a Pkg.)
5	D 420 R (—) —	(—) —	Snap Ring (2 used)
6	JD 7680 R (—) —	(—) —	Bearing (2 used)
7	D 2818 R (—) —	(—) —	Gear, High and Intermediate Sliding (18 and 22 Teeth)
8	D 2805 R (—) —	(—) —	Gear, Low and Reverse Sliding (14 Teeth)
9	D 2803 R (—) —	(—) —	Shaft, Spline
10	D 2804 R (—) —	(—) —	Key
11	D 673 R (—) —	(—) —	Quill, Bearing
12	(—) —	Wire (16 Gauge x 15" Long) (2 used)
13	C 1096 R (—) —	(—) —	Screw, Cap, Drilled (1/2" x 1-1/4") (4 used)
14	D 358 R (—) —	(—) —	Snap Ring
15	AD 2754 R (—) —	(—) —	Gear, Spline, with D2802R Spider (92 Teeth) (Sub. for AD1603R)
16	C 1220 R (—) —	(—) —	Pin, Dowel
17	AD 1248 R (—) —	(—) —	Shaft, Reverse, with Pin
18	D 1821 R (—) —	(—) —	Washer, Adjusting (2 used)
19	AD 2769 R (—) —	(—) —	Gear, Reverse, with Bushing (Sub. for AD1605R)
20	AD 1760 R (—) —	(—) —	Bushing (Set of 2) (2 used)

DIFFERENTIAL

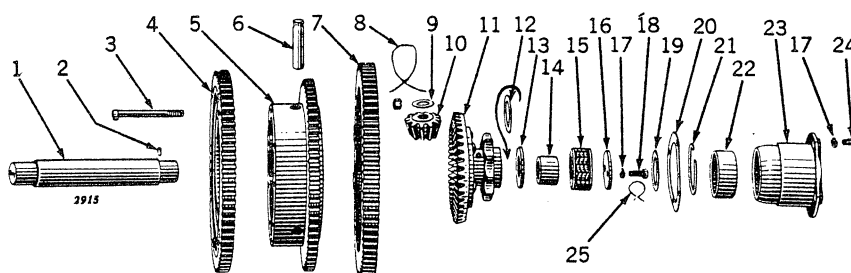

Key	Part No.	Serial No.	Description
1	D 206 R (—) —	(—) —	Shaft
2	F 1743 R (—) —	(—) —	Pin, Dowel (2 used) (Sub. for D186R)
3	AD 1256 R (—) —	(—) —	Bolt with Nut (9 used)
4	(AD 2756 R (—) —)	(—) —	Gear, Intermediate Speed, with D2568R Spider (74 Teeth) (Sub. for AD1371R)
	D 2350 R (—) —	(—) —	Washer (6 used)
	16H 1127 A (—) —	(—) —	Rivet (5/16" x 1-1/4") (3 used)
5	(AD 1637 R (—) —)	(—) —	Gear, High Speed, with D2566R Differential Spider (70 Teeth)
	(AD 2504 R (—) —)	(—) —	Spider, Differential (No longer sold, order AD1637R)
	D 2350 R (—) —	(—) —	Washer (6 used)
	16H 1114 A (—) —	(—) —	Rivet (5/16" x 1") (3 used)
6	D 1269 R (—) —	(—) —	Shaft, Pinion (3 used)
7	(AD 1607 R (—) —)	(—) —	Gear, Low Speed, with D2807R Spider (78 Teeth)
	D 2350 R (—) —	(—) —	Washer (6 used)
	16H 1137 A (—) —	(—) —	Rivet (5/16" x 1-1/2") (3 used)
8	(—) —	Wire (16 Gauge x 50" Long)
9	D 147 R (—) —	(—) —	Washer, Thrust, Bevel Pinion (3 used)
10	D 948 R (—) —	(—) —	Pinion, Bevel (3 used)
11	(AD 2751 R (—) —)	(—) —	Gear, Differential Bevel, and Sprocket (Sub. for AD366R)
	D 946 R (—) —	(—) —	Gear, Bevel (2 used)
	D 947 R (—) —	(—) —	Sprocket (2 used)
	17H 618 A (—) —	(—) —	Rivet (5/8" x 2-1/8") (10 used)
12	D 1081 R (—) —	(—) —	Washer, Thrust, Bevel Gear (1/16" Thick)
13	D 143 R (—) —	(—) —	Washer, Thrust, Bevel Gear (2 used)
14	JD 7584 R (—) —	(—) —	Race, Inner (2 used)
15	JD 7534 R (—) —	(—) —	Roller Assembly (2 used)
16	D 140 R (—) —	(—) —	Washer, Thrust, Outer (2 used)
17	12H 13 R (—) —	(—) —	Washer, Lock (1/2") (12 used)
18	D 328 R (—) —	(—) —	Screw, Cap, Drilled (1/2" x 1") (4 used)
19	24H 86 R (—) —	(—) —	Washer, End Thrust
20	D 296 R (—) —	(—) —	Gasket (2 used) (Packed 5 in a Pkg.)
21	D 359 R (—) —	(—) —	Snap Ring (2 used)
22	JD 7484 R (—) —	(—) —	Race, Outer (2 used)
23	D 49 R (—) —	(—) —	Quill (2 used)
24	19H1131 N (—) —	(—) —	Screw, Cap (1/2" x 1-1/4") (8 used) (Sub. for 19H448R)
25	(—) —	Wire (16 Gauge x 6" Long) (2 used)

FINAL DRIVE

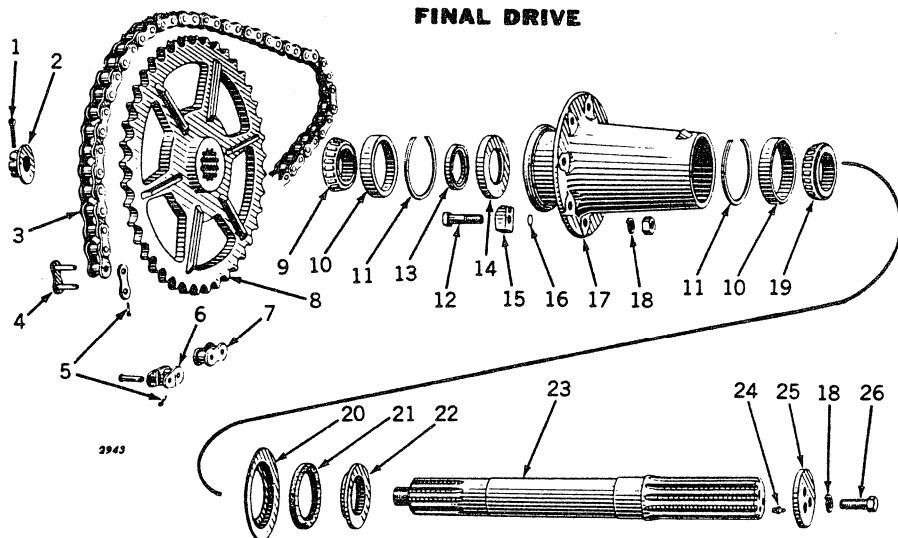

Key	Part No.	Serial No.	Description
1	11H 17 R	(—)	Pin, Cotter (1/4" x 2") (2 used)
2	A 76 R	(—)	Nut (2 used)
3	AD 2625 R	(—)	Chain (41-Tooth Sprocket) (Standard) (2 used) (Sub. for AD787R)
	AD 2628 R	(—)	Chain (35-Tooth Sprocket) (2 used) (Sub. for AD1845R)
	AD 2627 R	(—)	Chain (28-Tooth Sprocket) (2 used) (Sub. for AD315R)
4	AD 200 R	(—)	Link, Connecting (2 used)
5	11H 39 R	(—)	Pin, Cotter (1/8" x 3/4") (4 used)
6	AD 1234 R	(—)	Link, Offset
7	D 1542 R	(—)	Link, Roller
8	D 2457 R	(—)	Sprocket (41-Tooth) (Standard) (2 used)
	D 2535 R	(—)	Sprocket (28-Tooth) (2 used)
	D 2900 R	(—)	Sprocket (35-Tooth) (2 used)
9	JD 7248 R	(—)-149161	Cone with Roller, Inner Bearing (2 used)
	JD 8111 R	149162-	Cone with Roller, Inner Bearing (2 used)
10	JD 7298 R	(—)-149161	Cup, Inner and Outer Bearing (4 used)
	JD 7434 R	149162-	Cup, Inner and Outer Bearing (4 used)
11	D 402 R	(—)	Snap Ring (4 used)
12	AD 2807 R	(—)	Bolt, Machine, with Hex. Nut (3/4" x 2-3/4") (16 or 20 used) (Sub. for D745R)
13	AD 1250 R	(—)	Seal, Oil (2 used) (Sub. for AD1251R)
14	D 2421 R	(—)	Retainer, Oil Seal (2 used)
15	D 629 R	(—)	Clamp, Quill (16 or 20 used)
16	D 933 R	(—)	Washer, Vellumoid (8 or 10 per Bolt)
17	AD 1276 R	(—)	Quill, D2459R or D3315R (2 used)
18	12H 17 R	(—)	Washer, Lock (3/4") (20 used)
19	JD 7376 R	(—)-149161	Cone with Rollers, Outer (2 used)
	JD 8112 R	149162-	Cone with Rollers, Outer (2 used)
20	D 2456 R	(—)	Retainer, Felt (2 used)
21	D 2455 R	(—)	Felt (2 used) (Sub. for AD1275R)
22	D 2454 R	(—)	Spacer, Bearing (2 used)
23	AD 1707 R	(—)	Shaft, Axle, with Retaining Plate and Nut (2 used)
24	JD 7759	(—)	Fitting, Grease, No. 1610 (2 used)
25	D 2460 R	(—)	Plate, Retaining (2 used)
26	19H1374 R	(—)	Screw, Cap (3/4" x 2") (4 used)



MEMORANDA

POWER SHAFT

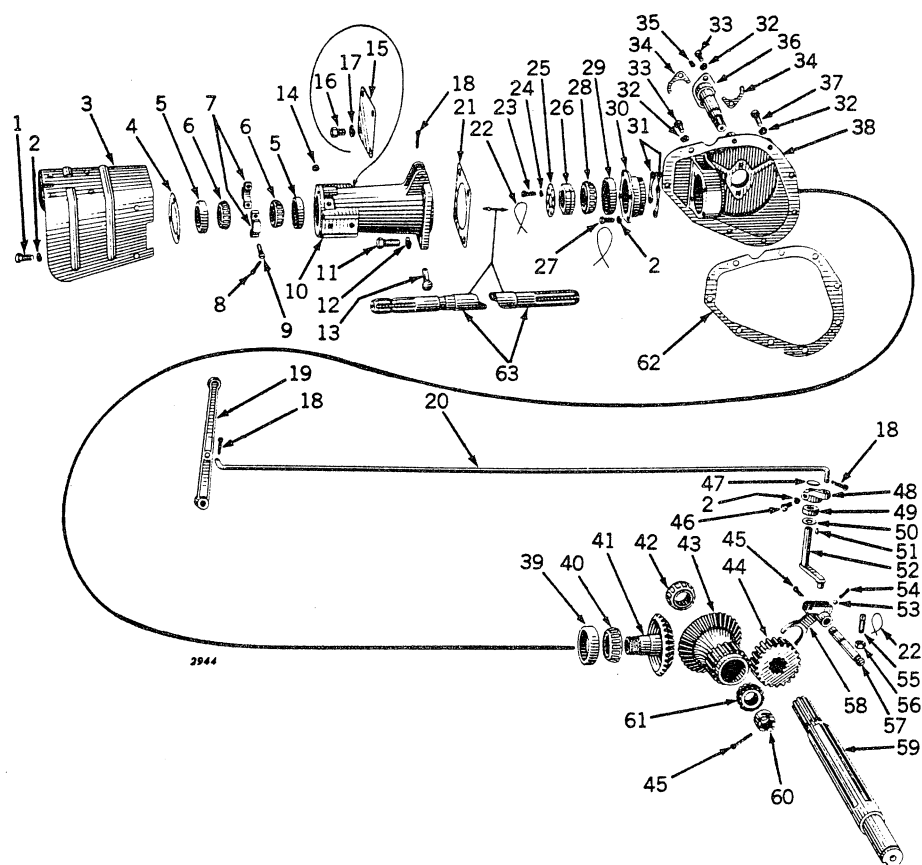

POWER SHAFT—Continued

Key	Part No.	Serial No.	Description
1	F 2273 R	()—	Screw, Cap (3/8" x 1-1/4") (3 used) (Sub. for 19H1099R)
2	12H 11 R	()—	Washer, Lock (3/8") (8 used)
3	AD 2314 R	()—	Shield, Master, with Bearing Cover
	D 3105 R	()—	Cover, Bearing
	16H 677 A	()—	Rivet (1/4" x 3/4") (4 used)
4	D 1332 R	()—	Shim, Adjusting (Steel) (3 used)
	D 2037 R	()—	Gasket, Adjusting (3 used)
5	JD 7262 R	()—	Cup, Bearing (2 used)
6	JD 7207 R	()—	Cone, with Roller (2 used)
7	AD 2831 R	()—	Collar, Bearing (Sub. for AD876R)
8	11H 41 R	()—	Pin, Cotter (1/8" x 1") (2 used) (Sub. for 11H38R)
9	D 2038 R	()—	Screw, Machine, Drilled (2 used)
10	D 1858 R	()—	Quill
11	19H1335 R	()—	Screw, Cap (5/8" x 1-1/2") (4 used) (Sub. for 19H664R)
12	12H 15 R	()—	Washer, Lock (5/8") (4 used)
13	D 355 R	()—	Pin
14	JD 7759	()—	Fitting, Grease, No. 1610
15	D 1246 R	()—	Cover (For Tractors Not Equipped with Powershaft)
16	19H1303 R	()—	Screw, Cap (5/8" x 3/4") (For Tractors Not Equipped with Powershaft) (4 used)
17	12H 15 R	()—	Washer, Lock (5/8") (For Tractors Not Equipped with Powershaft) (4 used)
18	11H 80 R	()—	Pin, Cotter (3/16" x 1") (3 used)
19	D 2039 R	()—	Lever, Control
20	D 2040 R	()—	Rod, Control
21	D 1247 R	()—	Gasket (Packed 5 in a Pkg.)
22		()—	Wire (16 Gauge x 9" Long) (4 used)
23	D 1843 R	()—	Screw, Cap, Drilled (5/16" x 1") (2 used)
24	12H 10 R	()—	Washer, Lock (5/16") (2 used)
25	D 1842 R	()—	Washer, Lock, Adjusting Nut
26	D 1841 R	()—	Nut, Adjusting
27	D 459 R	()—	Screw, Cap, Drilled (3/8" x 1") (4 used)
28	JD 7231 R	()—	Cone, with Rollers
29	JD 7282 R	()—	Cup, Bearing
30	D 1844 R	()—	Cage, Bearing
31	D 1385 R	()—	Shim, Bearing (Thick) (6 used) (Sub. D1386R)
	D 1386 R	()—	Shim, Bearing (Thin) (4 used)
32	12H 13 R	()—	Washer, Lock (1/2") (11 used)
33	19H1131 N	()—	Screw, Cap (1/2" x 1-1/4") (9 used) (Sub. for 19H448R)
34	D 1330 R	()—	Shim, Spindle Adjusting (16 used)
35	15H 254 R	()—	Plug, Pipe
36	AD 1666 R	()—	Spindle, with Nut
37	19H1004 T	()—	Screw, Cap (1/2" x 2-1/4") (2 used) (Sub. for 19H484R)
38	D 1840 R	()—	Housing
39	JD 7297 R	()—	Cup, Bearing
40	JD 7350 R	()—	Cone, with Rollers
41	D 1835 R	()—	Gear, Bevel
42	JD 7351 R	()—	Cone, with Rollers
43	D 1836 R	()—	Gear, Idler
44	AD 2765 R	()—	Gear, Drive (Sub. for D1832R)
45	11H 88 R	()—	Pin, Cotter (3/16" x 2") (2 used) (Sub. for 11H84R)
46	19H1116 N	()—	Screw, Cap (3/8" x 1-1/2") (Sub. for 19H230H)
47	30H 19 R	()—	Plug, Welch
48	D 1849 R	()—	Lever, Shift
49	C 1439 R	()—	Seal, Oil, Cork
50	24H 52 R	()—	Washer, Oil Seal
51	26H 10 R	()—	Key, Woodruff
52	D 1833 R	()—	Arm, Shift
53	405 R	()—	Ball
54	D 993 R	()—	Spring
55	D 622 R	()—	Screw, Set, Drilled (1/2" x 1-1/2")
56	14H 392 R	()—	Nut (1/2")
57	D 1847 R	()—	Shaft, Shift
58	D 1831 R	()—	Fork, Shift
59	D 2803 R	()—	Shaft, Spline
60	D 1324 R	()—	Nut
61	JD 7214 R	()—	Cone, with Rollers
62	D 1740 R	()—	Gasket (Packed 5 in a Pkg.)
63	D 1830 R	()—	Shaft



SERVICE BRAKE

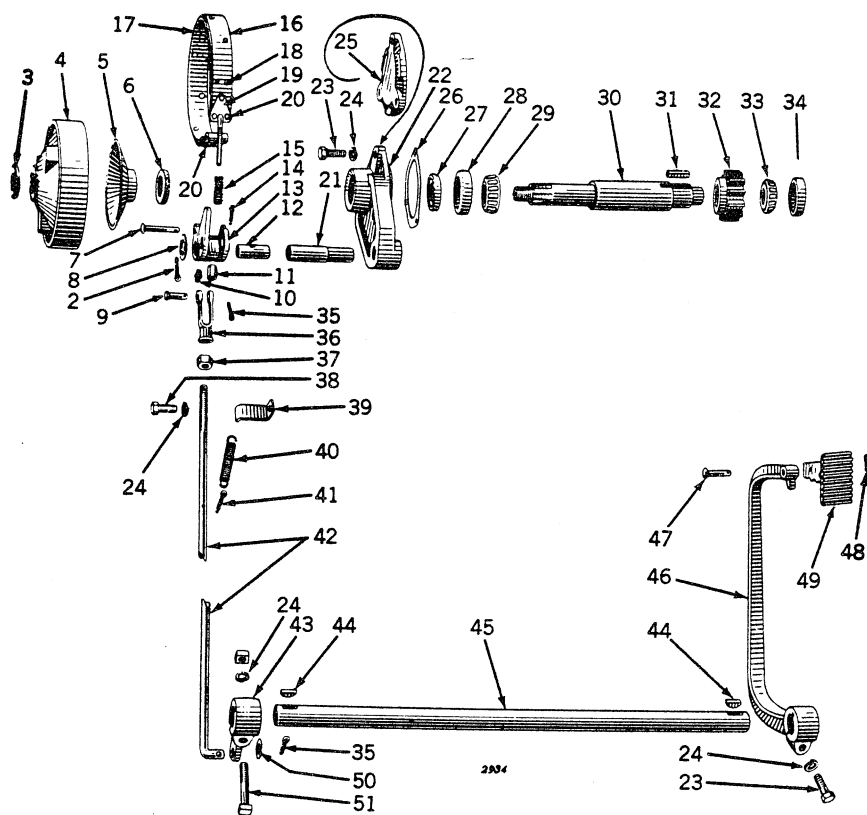

SERVICE BRAKE—Continued

Key	Part No.	Serial No.	Description
1	C 535 R	()—	Nut
2	11H 88 R	()—	Pin, Cotter (3/16" x 2") (2 used) (Sub. for 11H84R)
3	A 133 R	()—	Washer
4	A 976 R	()—	Drum
5	A 975 R	()—	Retainer, Felt
6	A 974 R	()—	Felt (Sub. for AA664R)
7	D 2861 R	()—	Pin, Lever
8	D 136 R	()—	Washer
9	B 178 R	()—	Pin
10	JD 7760	()—	Fitting, Grease, No. 1612
11	A 983 R	()—	Nut, Adjusting
12	D 2862 R	()—	Pin
13	D 2860 R	()—	Crank
14	11H 39 R	()—	Pin, Cotter (1/8" x 3/4")
15	D 1950 R	()—	Spring, Release
16	AA 584 R	()—	Band, Brake, Complete
17	A 982 R	()—	Lining, Brake
18	D 1520 R	()—	Rivet (10 used)
19	A 981 R	()—	End, Adjusting
20	16H 273 A	()—	Rivets (3/16" x 5/8") (5 used)
21	D 2857 R	()—	Pin, Pivot
22	AD 1613 R	()—	Quill, D2856R, Brake Shaft, with Pivot Pin
23	19H 462 N	()—	Screw, Cap (1/2" x 1-1/2") (4 used) (Sub. for 19H457R)
24	12H 13 R	()—	Washer, Lock (1/2") (6 used)
25	D 2758 R	()—	Cover, Brake Shaft Opening (Tractors without Transmission Brake)
26	B 192 R	()—	Gasket (.005") (2 used) (Packed 5 in a Pkg.)
	B 193 R	()—	Gasket (.010") (3 used) (Packed 5 in a Pkg.)
	B 194 R	()—	Shim, Steel (2 used)
27	AA 1155 R	()—	Seal, Oil (Sub. for AA1156R)
28	JD 7266 R	()—	Cup, Outer Bearing
29	JD 7222 H	()—	Cone, Outer Bearing, with Rollers
30	AD 2660 R	()—	Shaft, Brake (Sub. for D2853R)
31	D 2855 R	()—	Key
32	AD 2774 R	()—	Pinion (Sub. for D2854R)
33	JD 7390 R	()—	Cone, Inner Bearing, with Rollers
34	JD 7415 R	()—	Cup, Inner Bearing
35	11H 41 R	()—	Pin, Cotter (1/8" x 1") (2 used)
36	B 175 R	()—	Yoke
37	14H 392 R	()—	Nut (1/2")
38	19H1131 N	()—	Screw, Cap (1/2" x 1-1/4") (Sub. for 19H448R)
39	D 2864 R	()—	Strap, Spring
40	B 228 R	()—	Spring (Packed 10 in a Pkg.)
41	11H 80 R	()—	Pin, Cotter (3/16" x 1")
42	D 2863 R	()—	Rod, Brake
43	D 2612 R	()—	Lever, Brake Shaft
44	26H 85 R	()—	Key, Woodruff (2 used) (Sub. for 26H22R)
45	D 2987 R	143800—	Shaft, Cross
46	D 2986 R	143800—	Lever, Brake
47	A 986 R	()—	Pin
48	11H 22 R	()—	Pin, Cotter (3/32" x 1") (Sub. for 11H18R)
49	AA 586 R	()—	Pedal, Brake, with Latch
	A 985 R	()—	Latch, Brake
	16H 677 A	()—	Rivet (1/4" x 3/4") (2 used)
50	D 2865 R	()—	Washer
51	7H 824 R	()—	Bolt, Mach., with Nut (1/2" x 2-1/2") (Sub. for 7H825R)



INDIVIDUAL REAR WHEEL BRAKES

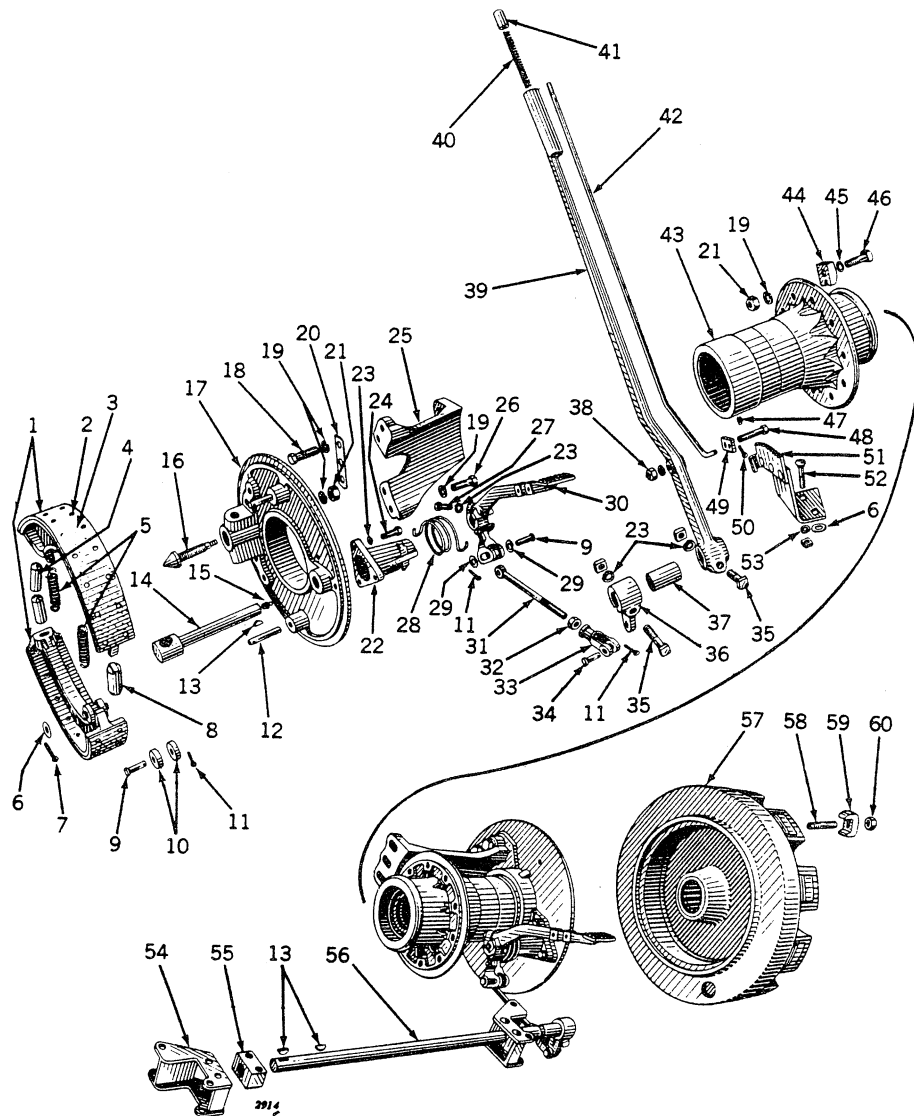

INDIVIDUAL REAR WHEEL BRAKES—Continued

Key	Part No.	Serial No.	Description
1	AD 1431 R	(—)	Shoe, D2591R, Brake, with Lining (4 used)
2	D 2593 R	(—)	Rivet (18 used Per Shoe) (Box of 50)
3	D 2592 R	(—)	Lining, Brake (4 used)
4	D 2590 R	(—)	Pin, Adjusting (4 used)
5	A 348 R	(—)	Spring (4 used)
6	D 937 R	(—)	Washer (5 used)
7	11H 80 R	(—)	Pin, Cotter (3/16" x 1") (4 used) (Box of 50)
8	D 3402 R	(—)	Cam, Operating (2 used) (Sub. for D2596R)
9	D 2595 R	(—)	Pin, Roller (6 used)
10	D 2594 R	(—)	Roller (8 used)
11	11H 41 R	(—)	Pin, Cotter (1/8" x 1") (8 used) (Box of 100)
12	D 2585 R	(—)	Pin, Shoe Retaining (4 used)
13	26H 85 R	(—)	Key, Woodruff (5 used) (Sub. for 26H22R)
14	D 2588 R	(—)	Camshaft (2 used)
15	JD 7760	(—)	Fitting, Grease, No. 1612 (2 used)
16	D 2586 R	(—)	Screw, Adjusting (2 used)
17	AD 1430 R	(—)	Carrier, D2584R or D2870R, with Pins (2 used)
18	19H1405 R	(—)	Screw, Cap (3/4" x 2-1/2") (6 used) (Sub. for 19H792R)
19	12H 17 R	(—)	Washer, Lock (3/4") (36 used) (Box of 25)
20	D 2615 R	(—)	Plate, Washer (2 used)
21	14H 404 R	(—)	Nut (3/4") (22 used) (Sub. for 14H653R)
22	D 2587 R	(—)	Bracket, Camshaft (2 used)
23	12H 13 R	(—)	Washer, Lock (1/2") (11 used) (Box of 50)
24	19H 462 N	(—)	Screw, Cap (1/2" x 1-1/2") (6 used) (Sub. for 19H457R)
25	D 2597 R	(—)	Arm, Torque (2 used)
26	19H1391 R	(—)	Screw, Cap (3/4" x 2-1/4") (8 used) (Sub. for 19H786R)
27	19H 472 N	(—)	Screw, Cap (1/2" x 1-3/4") (2 used) (Sub. for 19H467R)
28	D 2729 R	(—)	Spring, Pedal, R.H.
	D 2730 R	(—)	Spring, Pedal, L.H.
29	24H 184 R	(—)-180811	Washer (4 used)
30	D 2728 R	(—)	Pedal, Brake (2 used)
31	D 2616 R	(—)-180811	Rod, Brake (2 used)
32	14H 395 R	(—)-180811	Nut (9/16") (2 used) (Sub. for 14H262R)
33	D 393 R	(—)-180811	Yoke (2 used)
34	D 1994 R	(—)-180811	Pin (2 used)
35	7H 824 R	(—)-180811	Bolt, Mach., with Nut (1/2" x 2-1/2") (3 used) (Sub. for 7H825R)
36	D 2612 R	(—)-180811	Lever, Brake Shaft (2 used)
37	D 2611 R	(—)-180811	Spacer, Brake Shaft (3 used)
38	14H 257 R	(—)-180811	Nut (7/16")
39	D 2605 R	(—)-180811	Lever, Hand
40	D 2608 R	(—)-180811	Spring
41	D 2609 R	(—)-180811	Button, Pawl Rod
42	D 2607 R	(—)-180811	Rod, Pawl
43	AD 1456 R	(—)	Quill, D2549R, Rear Axle (2 used)
44	D 629 R	(—)	Clamp, Quill (20 used)
45	D 933 R	(—)	Washer (8 used Per Bolt) (6 Bolts)
46	AD 2807 R	(—)	Bolt, Mach., with Square Nut (3/4" x 2-3/4") (20 used) (Sub. for D745R)
47	15H 253 R	(—)	Plug, Pipe (2 used)
48	19H 360 T	(—)-180811	Screw, Cap (7/16" x 2") (Sub. for 19H353R)
49	D 2606 R	(—)-180811	Pawl
50	11H 22 R	(—)-180811	Pin, Cotter (3/32" x 1/2") (Box of 100)
51	AD 1459 R	(—)-180811	Latch, Brake
52	2H 547 R	(—)-180811	Bolt, Carriage, with Square Nut (7/16" x 2-3/4") (4 used)
53	12H 12 R	(—)-180811	Washer, Lock (7/16") (5 used) (Box of 50)
54	D 3087 R	(—)-180811	Support, Platform (2 used)
55	D 2602 R	(—)-180811	Bearing, Brake Shaft (2 used)
56	D 2604 R	(—)-180811	Shaft
57	AD 1471 R	(—)-151956	Wheel, D2512R, Cast Rear, with Brake Drum, Studs and Nuts
	AD 2409 R	151957-	Wheel, D3135R, Cast Rear, with Brake Drum and Studs (2 used)
58	D 2882 R	(—)	Stud (3/4" x 3-1/4") (16 used)
59	D 2526 R	(—)	Clamp, Rim (16 used)
60	14H 404 R	(—)	Nut (3/4") (16 used) (Sub. for 14H653R)

(Part listed below is not illustrated.)

AD 2596 R (—)

Field Installation (Except Parts Required for Hand Operation) (Sub. Two AD2695R, One AD2696R and Two AD2409R)



TRACTORS—MODEL "D" (STYLED)

FENDER, DUST SHIELD, PLATFORM, AND TOOL BOX

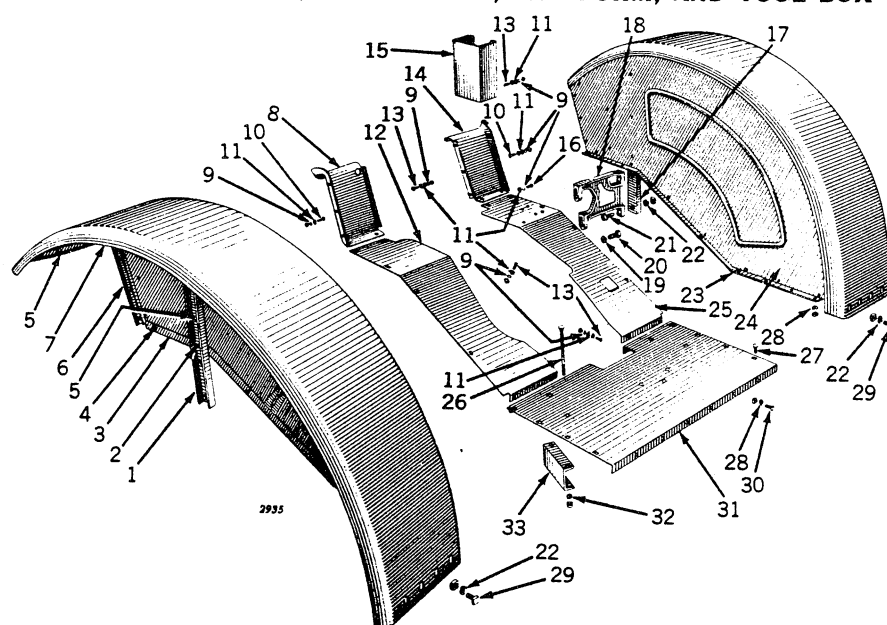

Key	Part No.	Serial No.	Description
1	D 3113 R	143800-	Brace, L.H. Fender Center
2	16H 283 A	143800-	Rivet (3/16" x 3/4") (2 used)
3	D 2972 R	143800-	Angle, L.H. Fender
4	16H 273 A	143800-	Rivet (3/16" x 5/8") (16 used)
5	16H 250 R	143800-	Rivet (3/16" x 3/8") (12 used)
6	(D 3111 R	143800-	Brace, L.H. Front
	(D 3110 R	143800-	Brace, R.H. Front
7	(AD 1931 R	143800-	Fender, L.H., with Braces and Angle
	(AD 2653 R	150617-	Fender, L.H. (Ricefield)
8	D 2980 R	143800-	Shield, Dust, L.H. Front
9	12H 9 R	143800-	Washer, Lock (1/4") (32 used) (Box of 50)
0	13H 218 R	143800-	Bolt, Stove, with Sq. Nut (1/4" NC2 x 7/8") (5 used) (Sub. 21H614R and 14H251R)
1	24H 143 R	143800-	Washer (45 used)
2	(D 2982 R	143800-	Shield, Dust, L.H. Rear
	(D 3084 R	143800-	Shield, Dust, L.H. Rear (Used only on Tractors equipped with Rear Wheel Brakes)
3	13H 193 R	143800-	Bolt, Stove, with Sq. Nut (1/4" NC2 x 5/8") (25 used) (Sub. 21H605R and 14H251R)
4	D 2979 R	143800-	Shield, Dust, R.H. Front
5	D 2810 R	143800-	Box, Tool
6	13H 193 R	143800-	Bolt, Stove, with Sq. Nut (1/4" NC2 x 5/8") (Sub. 21H605R and 14H251R)
7	D 3112 R	143800-	Brace, R.H. Fender Center
8	D 2967 R	143800-	Bracket (2 used)
9	12H 15 R	143800-	Washer, Lock (5/8") (4 used) (Box of 25)
0	19H1335 R	143800-	Screw, Cap (5/8" x 1-1/2") (4 used) (Sub. for 19H664R)
1	19H 462 N	143800-	Bolt, Machine, with Sq. Nut (1/2" x 1-1/2") (4 used) (Sub. for 7H741R)
2	12H 13 R	143800-	Washer, Lock (1/2") (12 used) (Box of 50)
3	D 2971 R	143800-	Angle, R.H. Fender
4	(AD 1930 R	143800-	Fender, R.H., with Braces and Angle
	(AD 2652 R	150617-	Fender, R.H. (Ricefield)
5	(D 2981 R	143800-	Shield, Dust, R.H. Rear
	(D 3083 R	143800-	Shield, Dust, R.H. Rear (Used only on Tractors equipped with Rear Wheel Brakes)
6	3H 264 R	143800-	Bolt, Carriage, with Sq. Nut (3/8" x 7-1/2") (4 used)
7	2H 156 H	143800-	Bolt, Carriage, with Sq. Nut (5/16" x 3/4") (8 used) (Sub. for 2H154R)
8	12H 13 R	143800-	Washer, Lock (5/16") (14 used) (Box of 50)
9	19H 444 A	143800-	Bolt, Machine, with Sq. Nut (1/2" x 1") (8 used) (Sub. for 7H720R)
0	19H1118 N	143800-	Bolt, Machine, with Sq. Nut (5/16" x 7/8") (6 used) (Sub. for 7H162R)
1	(AD 1939 R	143800-	Platform
	(AD 2048 R	143800-	Platform (Used only on Tractors equipped with Rear Wheel Brakes)
2	12H 11 R	143800-	Washer, Lock (3/8") (4 used) (Box of 50)
3	(D 2985 R	143800-	Spacer, Platform (2 used)
	(D 3087 R	143800-	Spacer, Platform (2 used) (Used only on Tractors equipped with Rear Wheel Brakes)

Parts listed below are not illustrated.)

AD 2406 R	150617-	Guard, Mud, with Bracket (2 used)
D 3132 R	150617-	Bracket, Mud Guard (2 used)
F 2272 R	150617-	Screw, Cap, Mud Guard to Wheel (6 used) (Sub. for 19H203R)



SEAT

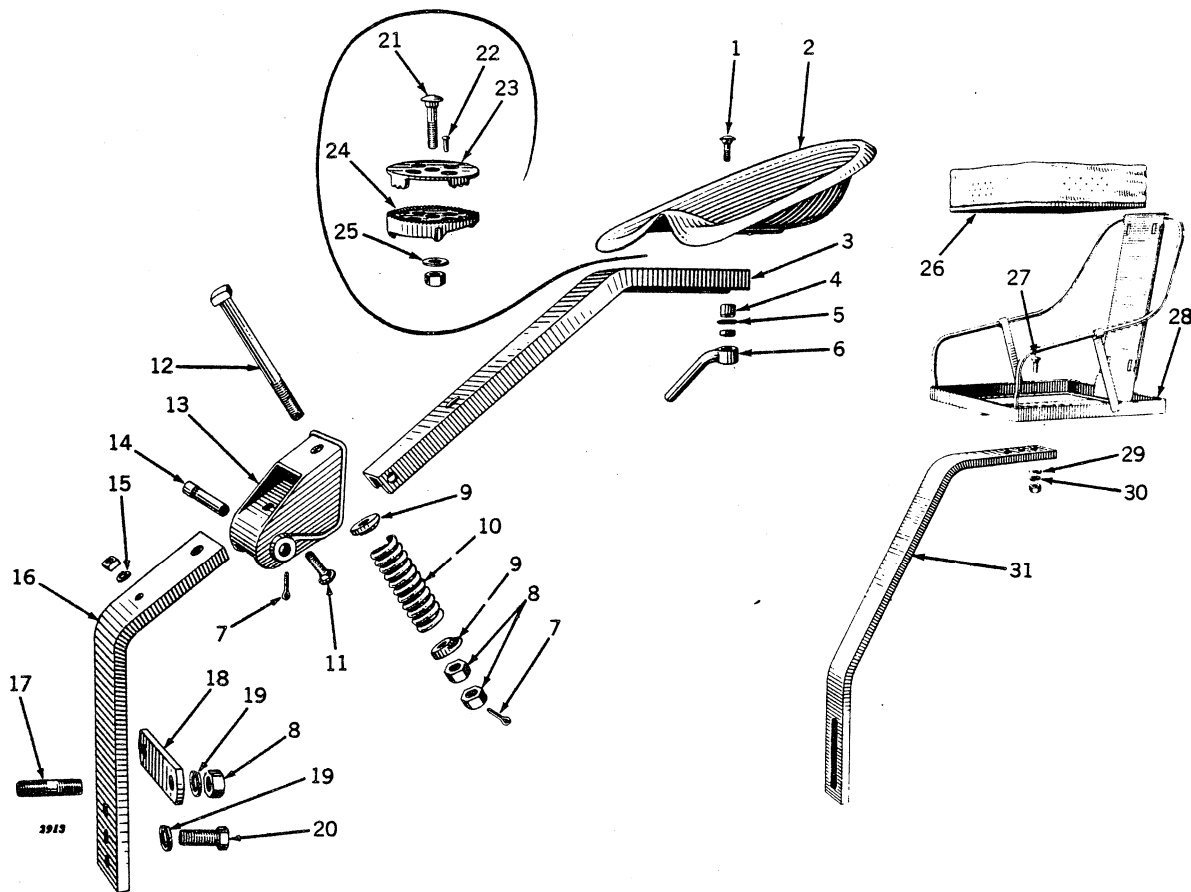

Key	Part No.	Serial No.	Description
1	(3H 704 R AA 4952 R AD 1606 R)	(—)-146212 146213— (—)	Bolt, Carriage (5/8" x 2-1/2") Bolt, Carriage, with Sq. Nut (Sub. for A2297R) Seat
2	D 2263 R	(—)	Channel, Seat
3	(28H1503 R 28H1502 R)	(—)-146212 146213—	Spacer Spacer
4	(24H 993 R 24H 992 R)	(—)-146212 146213—	Washer (Sub. for 24H490R) Washer (Sub. for 24H482R)
5	D 1797 R	(—)-146212	Nut, Seat Clamp
6	11H 88 R	(—)	Pin, Cotter (3/16" x 2") (Box of 50)
7	14H 404 R	(—)	Nut, Spring Bolt (3/4") (4 used) (Sub. for 14H653R)
8	C 1982 R	(—)	Washer, Seat Spring (2 used)
9	C 1983 R	(—)	Spring, Seat
10	C 1578 R	(—)	Bolt, Carriage, with Hex. Nut (1/2" x 1-3/4")
11	AC 1329 R	(—)	Bolt, Machine, with Hex. Nut (Drilled) (3/8" x 8-1/4") (Sub. for C1981R)
12	D 2265 R	(—)	Support
13	C 1980 R	(—)	Pin
14	12H 13 R	(—)	Washer, Lock (1/2") (Box of 50)
15	D 2264 R	(—)	Bracket, Seat
16	C 826 R	(—)	Stud (3/4" x 3-3/4") (2 used)
17	D 898 R	(—)	Clamp
18	12H 17 R	(—)	Washer, Lock (3/4") (3 used) (Box of 25)
19	19H1391 R	(—)	Screw, Cap (3/4" x 2-1/4") (Sub. for 19H786R)
20	3H 719 R	(—)	Bolt, Carriage, with Hex. Nut (5/8" x 3") (Sub. 3H718K and 14H760R)
21	16H 648 A	(—)	Rivet (1/4" x 1/2") (4 used)
22	A 2755 R	(—)	Washer, Upper Seat Adjusting
23	A 2756 R	(—)	Washer, Lower Seat Adjusting
24	24H 993 R	(—)	Washer (Sub. for 24H490R)
25	AD 1299 R	(—)	Cushion (Industrial Type Seat)
26	2H 615 R	(—)	Bolt, Carriage, with Hex. Nut (1/2" x 1-1/4") (2 used) (Industrial Type Seat)
27	AD 1298 R	(—)	Frame, Seat (Industrial Type Seat)
28	24H 993 R	(—)	Washer (2 used) (Industrial Type Seat) (Sub. for 24H490R)
29	12H 13 R	(—)	Washer, Lock (1/2") (2 used) (Box of 50) (Industrial Type Seat)
30	D 2551 R	(—)	Support (Industrial Type Seat)
31			

STEERING

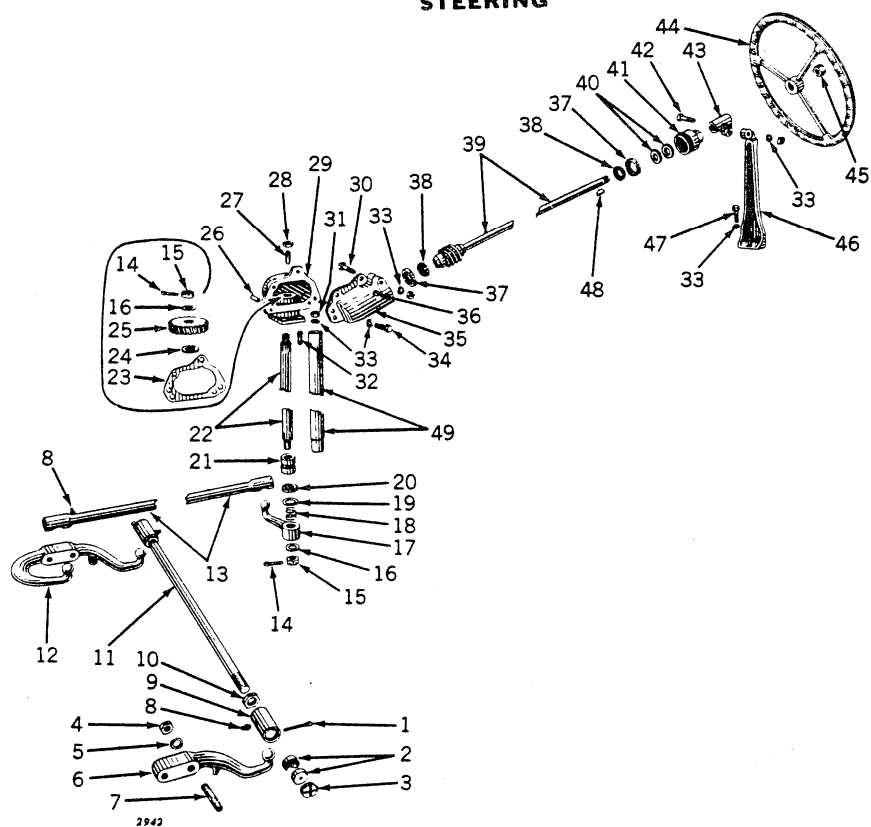

STEERING—Continued

Key	Part No.	Serial No.	Description
1	11H 49 R	()—	Pin, Cotter (1/8" x 2") (4 used)
2	C 838 R	()—	Bearing, Ball Stud (8 used) (Packed 10 in a Pkg.)
3	C 840 R	()—	Plug, Screw (2 used)
4	14H 398 R	()—	Nut (5/8") (4 used)
5	12H 15 R	()—	Washer, Lock (5/8") (4 used)
6	D 1674 R	()—	Arm, L.H. Steering
7	D 1898 R	()—	Stud (5/8" x 3-5/8") (4 used)
8	JD 7759	()—	Fitting, Grease, No. 1610 (6 used)
9	H 982 R	()—	End, Tie Rod (2 used) (Sub. for C1109R)
10	C 985 R	()—	Nut, Jam (7/8") (2 used)
11	D 1703 R	()—	Rod, Tie
	D 2760 R	()—	Rod, Tie (For Tractors Equipped with AD1645R Short Axle Assembly Identified by the Casting No. D2759R on Front Axle)
12	D 1673 R	()—	Arm, R.H. Steering
13	AD 753 R	()—	Link, Drag, Complete
14	11H 49 R	()—	Pin, Cotter (1/8" x 2") (2 used) (Sub. for 11H45R)
15	C 1104 R	()—	Nut (7/8") (2 used)
16	24H 995 R	()—	Washer (2 used) (Sub. for 24H763R)
17	D 2464 R	()—	Arm, Steering
18	C 1215 R	()—	Spring
19	D 743 R	()—	Washer
20	D 825 R	()—	Washer, Felt
21	C 1102 R	()—	Bushing
22	AD 1744 R	()—	Shaft, with Washers and Nuts
23	C 1231 R	()—	Gasket (Thick) (Packed 15 in a Pkg.)
	C 1242 R	()—	Gasket (Thin) (Packed 10 in a Pkg.)
24	C 1059 R	()—154908	Washer, Thrust
25	A 939 R	()—	Gear, Worm
26	C 1220 R	()—	Pin, Dowel (2 used)
27	22H 476 R	()—	Screw, Adjusting (5/8" x 1-1/2")
28	14H 480 R	()—	Nut, Jam (5/8") (Sub. for 14H352R)
29	D 1203 R	()—	Housing, Worm Gear
30	19H1007 T	()—	Bolt, Machine, with Hex. Nut (1/2" x 3") (Sub. for 8H2244R)
31	14H 392 R	()—	Nut (1/2") (4 used)
32	294 R	()—	Stud (1/2" x 1-11/16") (4 used)
33	18H 13 R	()—	Washer, Lock (1/2") (12 used)
34	19H1131 N	()—	Screw, Cap (1/2" x 1-1/4") (4 used) (Sub. for 19H448R)
35	D 1769 R	()—	Housing, Worm
36	JD 7777	143800—	Fitting, Grease, No. 1614
37	JD 7253 R	()—	Cup (2 used)
38	JD 7205 R	()—	Cone, with Roller (2 used)
39	AD 755 R	()—	Shaft, with Worm and Nut
40	D 1768 R	()—	Washer, Cork, Oil Seal (2 used) (Packed 5 in a Pkg.)
41	D 1766 R	()—	Nut, Adjusting
42	7H 824 R	()—	Bolt, Machine, with Hex. Nut (1/2" x 2-1/2") (Sub. for 7H825R)
43	D 1877 R	()—	Bearing, Upper
44	AA 380 R	()—	Wheel, Steering
45	14H 402 R	()—	Nut (3/4") (Sub. for 14H403R)
46	D 2410 R	()—	Support
47	19H 472 N	()—	Screw, Cap (1/2" x 1-3/4") (2 used) (Sub. for 19H467R)
48	26H 17 R	()—	Key, Woodruff
49	D 1257 R	()—	Tube, Steering Shaft

DRAWBAR

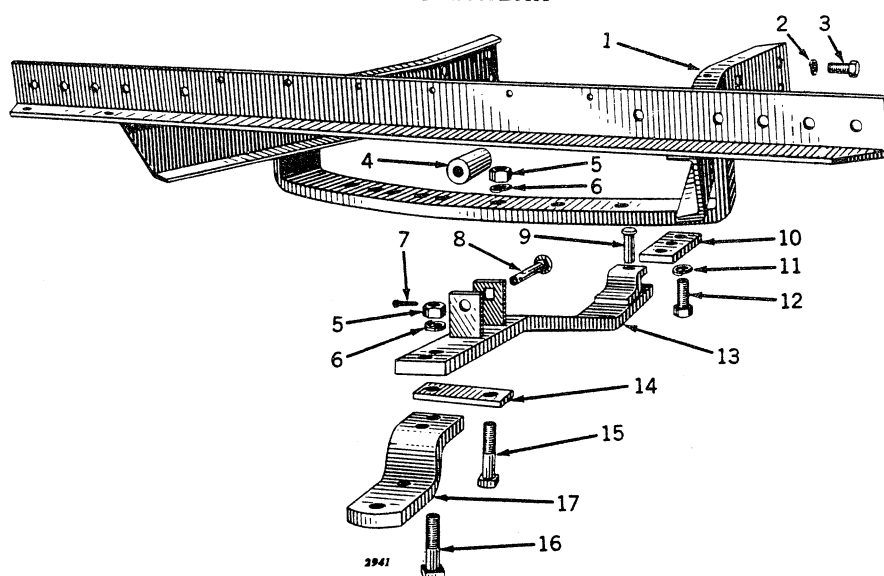

Key	Part No.	Serial No.	Description
1	(AD 1926 R AD 2424 R AD 2657 R)	143800-154469 154470- 150617-	Support Support Support, Drawbar (Ricefield)
2	12H 15 R	143800-	Washer, Lock (5/8") (8 used)
3	19H1320 R	143800-	Screw, Cap (5/8" x 1-1/4") (8 used)
4	B 66 R	143800-	Roller
5	14H 404 R	143800-	Nut (3/4") (4 used)
6	12H 17 R	143800-	Washer, Lock (3/4") (4 used)
7	11H 80 R	143800-	Pin, Cotter (3/16" x 1")
8	B 67 R	143800-	Pin, Roller
9	D 2961 R	143800-	Pin, Pivot
10	D 2960 R	143800-	Tongue, Drawbar
11	12H 21 R	143800-	Washer, Lock (2 used)
12	19H1381 R	143800-	Screw, Cap (1" x 2-1/4") (2 used)
13	(AD 1925 R AD 2425 R)	143800-154469 154470-	Drawbar, Swinging Drawbar, Swinging
14	D 3246 R	143800-	Clamp, Drawbar
15	8H 1410 R	143800-	Bolt, Machine, without Nut (3/4" x 3-1/4") (2 used)
16	8H 1388 R	143800-	Bolt, Machine, with Hex. Nut (3/4" x 3") (2 used)
17	(D 2959 R D 3161 R)	143800-154469 154470-	End, Drawbar End, Drawbar

This diagram shows an exploded view of a mechanical assembly, likely a vehicle's rear suspension or steering component. The main body is a large, L-shaped metal bracket (part 31) with a threaded rod (part 11) and a nut (part 12) at one end. Various other components are shown in their relative positions, including a control arm (part 8), a shock absorber (part 18), a coil spring (part 19), and a steering knuckle (part 21). The diagram is labeled with numbers 1 through 31, indicating the sequence of assembly or the identification of each part. A small number '2940' is visible near the bottom center of the main bracket.

Key	Part No.	Serial No.	Description
1	(D 843 R	()-158789	Stud (7/8" x 5-1/8")
	(D 3339 R	158790-	Stud (7/8" x 4-13/16")
2	D 486 R	()-	Bushing
3	JD 7759	()-	Fitting, Grease, No. 1610 (7 used)
4	D 2630 R	()-	Pivot
5	(AD 1475 R	()-	Rod, Radius
	(AD 1647 R	()-	Rod, Radius (For Tractors equipped with AD1645R Short Axle Assembly, identified by the Casting No. D2759R on Front Axle)
6	12H 15 R	()-	Washer, Lock (5/8") (2 used) (Box of 25)
7	19H1404 R	()-	Screw, Cap (5/8" x 2-1/2") (2 used) (Sub. for 19H695R)
8	D 844 R	()-	Washer
9	(14H 408 R	()-158789	Nut (7/8") (Sub. for 14H270R)
	(14H 654 R	158790-	Nut (7/8"—14")
10	11H 88 R	()-	Pin, Cotter (3/16" x 2") (3 used) (Box of 50)
11	D 1969 R	()-	Pin
12	D 196 R	()-	Pin, Pivot
13	11H 41 R	()-	Pin, Cotter (1/8" x 1") (Box of 100)
14	12H 13 R	()-	Washer, Lock (1/2") (2 used) (Box of 50)
15	D 2763 R	()-	Stop, Front Axle (For Tractors equipped with AD1645R Short Axle Assembly, identified by the Casting No. D2759R on Front Axle)
16	7H 1092 R	()-	Bolt, Mach., with Hex. Nut (1/2" x 2-3/4") (2 used) (For Tractors equipped with AD1645R Short Axle Assembly, identified by the Casting No. D2759R on Front Axle) (Sub. for 7H1022R)
17	D 1881 R	()-	Cap, Dust (4 used)
18	D 1701 R	()-	Pin (2 used)
19	D 1888 R	()-	Bushing (4 used)
20	AD 1381 R	()-	Knuckle, D1879R, with Studs, Nuts, and Cotter Pin (2 used)
21	D 2638 R	()-	Excluder, Dust (2 used)
22	F 2273 R	()-	Screw, Cap (3/8" x 1-1/4") (2 used) (Sub. for 19H221R)
23	12H 11 R	()-	Washer, Lock (3/8") (2 used) (Box of 50)
24	AD 452 R	()-	Nut (2 used)
25	A 5325 R	()-	Washer, Thrust (4 used) (Sub. for D1250R)
26	14H 785 R	()-	Nut (5/16") (2 used) (Sub. for 14H253R)
27	12H 10 R	()-	Washer, Lock (5/16") (2 used) (Box of 50)
28	D 156 R	()-	Bolt, Taper (2 used)
29	14H 411 R	()-	Nut (1") (2 used)
30	12H 21 R	()-	Washer, Lock (2 used)
31	(D 1702 R	()-	Axle, Front
	(D 2759 R	()-	Axle, Front (For Tractors equipped with AD1645R Short Axle Assembly, identified by the Casting No. D2759R on Front Axle)

FRONT WHEEL

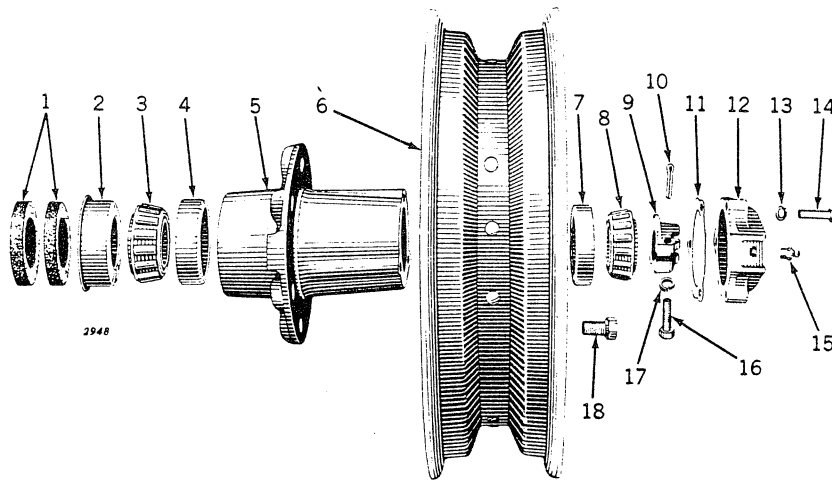

Key	Part No.	Serial No.	Description
1	D 636 R	(—)	Washer, Felt (2 used) (Sub. for AA663R)
2	D 635 R	(—)	Retainer, Felt (2 used)
3	JD 7224 R	(—)	Cone with Rollers
4	JD 7270 R	(—)	Cup, Bearing
5	AA 1395 R	159011—	Hub, A1557R, with Bearing Cups (Disk Type Wheel)
6	AA 3120 R	(—)	Wheel, Front, with Hub Cap and Bearing Cups (Steel Wheel) (Sub. for AD900R)
	JD 1267 R	(—)—159010	Disk and Rim, (For 7.50 x 18 Rubber Tires) (Sub. for AD990R) (Also order 1-AA1395R Hub, 1-AA1407R Hub Cap, 1-A1556R Gasket, 3-19H124R Cap Screws and 6-JD17R Bolts)
	JD 1267 R	159011—	Disk and Rim (For 7.50 x 18 Rubber Tires)
7	JD 7266 R	(—)	Cup, Bearing
8	JD 7216 R	(—)	Cone with Rollers
9	AD 452 R	(—)	Nut with Cap Screw
10	11H 88 R	(—)	Pin, Cotter (3/16" x 2") (Box of 50)
11	C 677 R	(—)—159010	Gasket (Use with AD990R Front Wheel)
	C 677 R	(—)	Gasket (Use with AD900R Front Wheel)
	A 1556 R	159011—	Gasket (Use with Disk Type Wheel)
12	AC 119 R	(—)—159010	Cap, Hub, with Fitting (Use with AD990R Front Wheel)
	AC 119 R	(—)	Cap, Hub, with Fitting (Use with AD900R Front Wheel)
	AA 1407 R	159011—	Cap, A1555R, Hub, with Fitting (Use with JD1267R Front Wheel)
13	12H 11 R	(—)—159010	Washer, Lock (3/8") (3 used) (Box of 50) (Use with AD990R Front Wheel)
	12H 11 R	(—)	Washer, Lock (3/8") (3 used) (Box of 50) (Use with AD900R Front Wheel)
	12H 10 R	159011—	Washer, Lock (5/16") (3 used) (Box of 50) (Use with JD1267R Front Wheel)
14	F 2273 R	(—)—159010	Screw, Cap (3/8" x 1-1/4") (3 used) (Use with AD990R Front Wheel) (Sub. for 19H221R)
	F 2273 R	(—)	Screw, Cap (3/8" x 1-1/4") (3 used) (Use with AD900R Front Wheel) (Sub. for 19H221R)
	F 2270 R	159011—	Screw, Cap (5/16" x 1-1/4") (3 used) (Use with JD1267R Front Wheel) (Sub. for 19H124R)
15	JD 7759	(—)	Fitting, Grease, No. 1610
16	F 2273 R	(—)	Screw, Cap (3/8" x 1-1/4") (Sub. for 19H221R)
17	12H 11 R	(—)	Washer, Lock (3/8") (Box of 50)
18	JD 17 R	159011—	Bolt (6 used)

FRONT WHEEL EQUIPMENT

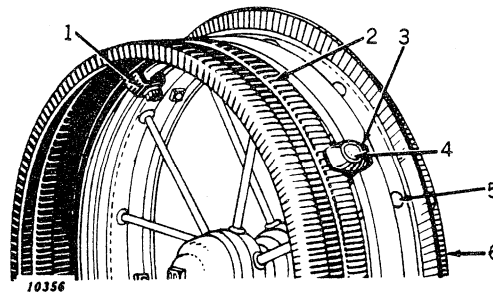

Key	Part No.	Serial No.	Description
1	D 583 R	(—) —	Clamp, Rim (4 used)
2	AD 195 R	(—) —	Rim, Extension (2 D582R)
3	D 584 R	(—) —	Washer, Rim Clamp (4 used)
4	2H 676 R	(—) —	Bolt, Carriage, with Hex. Nut (1/2" x 3") (4 used)
5	19H 444 A	(—) —	Bolt, Mach., with Sq. Nut (1/2" x 1") (8 used) (Sub. for 7H720R)
	12H 13 R	(—) —	Washer, Lock (1/2") (8 used) (Box of 50)
6	AD 332 R	(—) —	Band, Guide (4" High) (For Listed Corn) (Four D849R) (Sub. AD422R)
	AD 422 R	(—) —	Band, Guide (3-1/2" High) (For Listed Corn) (Four D1050R)
	AD 615 R	(—) —	Band, Guide (2-1/2" High) (Two D1524R)

REAR WHEEL SCRAPERS



Key	Part No.	Serial No.	Description
AD 2029 R	Rear Wheel Scrapers:		
1	D 3070 R	143800—	Bar, Reinforcement
2	D 3069 R	143800—	Holder, Scraper Blade
3	D 3068 R	143800—	Blade, Scraper
4	24H 991 R	143800—	Washer, on Holder Bolts (2 used) (Sub. for 24H481R)
(Parts listed below are not illustrated.)			
..	19H 482 B	143800—	Bolt, Mach., with Nut, Reinforcement Bar to Fender Cross Angle (1/2" x 2") (3 used) (Sub. for 7H796R)
..	7H 880 R	143800—	Bolt, Mach., with Nut, in Holder (1/2" x 3-1/4") (2 used) (Sub. for 7H881R)
..	14H 800 R	143800—	Nut, Hex., on Blade Screw (5/8") (Sub. for 14H652R)
..	22H 248 R	143800—	Screw, Square Head Cup Point Set, in Holder
..	12H 13 R	143800—	Washer, Lock, on Holder Bolts (1/2") (2 used) (Box of 50)
..	12H 13 R	143800—	Washer, Lock, on Reinforcement Bar to Fender Cross Angle Bolts (1/2") (3 used) (Box of 50)
AD 2030 R	Rear Extension Wheel Scrapers:		
2	D 3069 R	143800—	Holder, Scraper Blade
3	D 3071 R	143800—	Blade, Extension Scraper, R.H.
	D 3072 R	143800—	Blade, Extension Scraper, L.H.
4	24H 991 R	143800—	Washer, on Holder Bolts (2 used) (Sub. for 24H481R)
5	D 3073 R	143800—	Bar, Extension Scraper
(Parts listed below are not illustrated.)			
..	7H 1092 R	143800—	Bolt, Mach., with Nut, in Holder (1/2" x 2-3/4") (2 used) (Sub. for 7H1022R)
..	14H 800 R	143800—	Nut, on Holder Screw (5/8") (Sub. for 14H652R)
..	22H 248 R	143800—	Screw, Square Head Cup Point Set, in Holder
..	12H 13 R	143800—	Washer, Lock, on Holder Bolts (1/2") (2 used) (Box of 50)

RUBBER TIRE REAR WHEELS AND EQUIPMENT

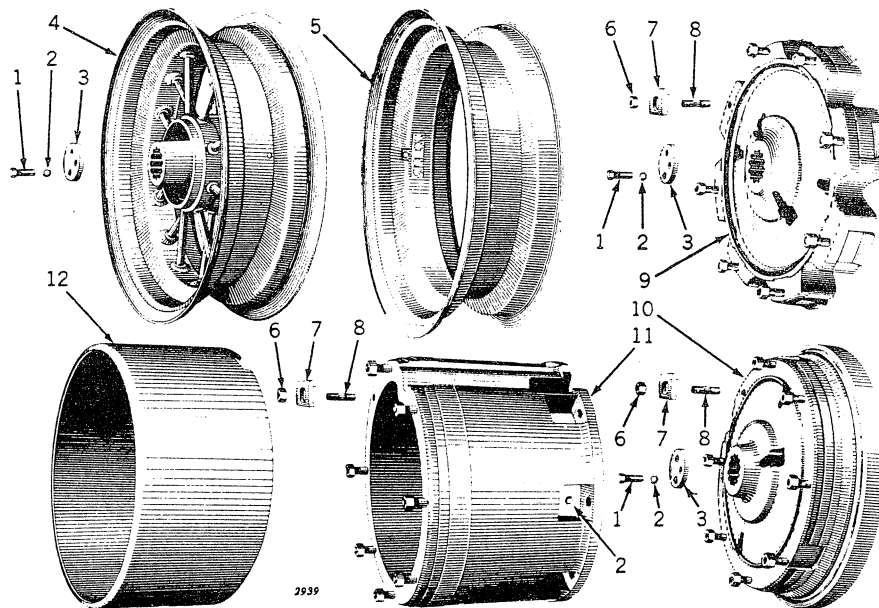

Key	Part No.	Serial No.	Description
1	19H1374 R	(—)—	Screw, Cap (3/4" x 2") (2 used per Wheel) (Sub. for 19H774R)
2	12H 17 R	(—)—	Washer, Lock (3/4") (2 used per Wheel) (Box of 25)
3	D 2460 R	(—)—	Plate, Retaining
4	AD 1418 R	(—)—150616	Wheel, Spoke Type Rear, without Rim Strip (For 12.75 x 28 and 13.50 x 28 Rubber Tires) (Sub. for AD1343R)
	AD 1418 R	(—)—	Wheel, Spoke Type Rear, without Rim Strip (For 12.75 x 28 and 13.50 x 28 Ricefield Tires) (Sub. for AD1343R)
5	AD 1322 R	(—)—150616	Rim, Demountable, with Driver (For 12.75 x 28 and 13.50 x 28 Rubber Tires)
	AD 1322 R	(—)—	Rim, Demountable, with Driver (For 12.75 x 28 and 13.50 x 28 Ricefield Tires)
	AD 1322 R	(—)—151956	Rim, Demountable, with Driver (For 12.75 x 28 Tires and equipped with Rear Wheel Brakes and with AD1450R Extension Wheel)
	AD 2341 R	150617—	Rim, Demountable, with Driver (For 13-30 and 14-30 Rubber Tires)
	AD 2636 R	150617—	Rim, Demountable (Use with 15-30 Ricefield Tire)
6	14H 404 R	(—)—	Nut (3/4") (8 used per Wheel) (Sub. for 14H653R)
7	D 2526 R	(—)—	Clamp (8 used per Wheel)
8	D 2882 R	(—)—	Stud (3/4" x 3-1/4") (8 used per Wheel)
9	AD 1472 R	(—)—150616	Wheel, D2570R, Cast Rear, with Studs and Nuts (for 12.75 x 28 and 13.50 x 28 Rubber Tires)
	AD 1472 R	(—)—	Wheel, D2570R, Cast Rear, with Studs and Nuts (for 12.75 x 28 and 13.50 x 28 Ricefield Tires)
	AD 2333 R	150617—	Wheel, D3120R, Cast Rear, with Studs and Nuts (for 13-30 and 14-30 Rubber Tires)
10	AD 1471 R	(—)—151956	Wheel, D2512R, Cast Rear, with Brake Drum, Studs and Nuts (for 12.75 x 28 and 13.50 x 28 Rubber Tires) (Used only on Tractors equipped with Rear Wheel Brakes)
	AD 2409 R	151957—	Wheel, D3135R, Cast Rear, with Brake Drum, Studs and Nuts (for 13-30 and 14-30 Rubber Tires) (Used only on Tractors equipped with Rear Wheel Brakes)
11	AD 1450 R	(—)—151956	Extension, Wheel, D2623R, with Studs and Nuts (for D2512R and D2570R Wheels)
12	AD 1451 R	(—)—151956	Spacer, Dual Rim (for D2512R and D2570R Wheels)

STEEL REAR WHEELS AND EQUIPMENT

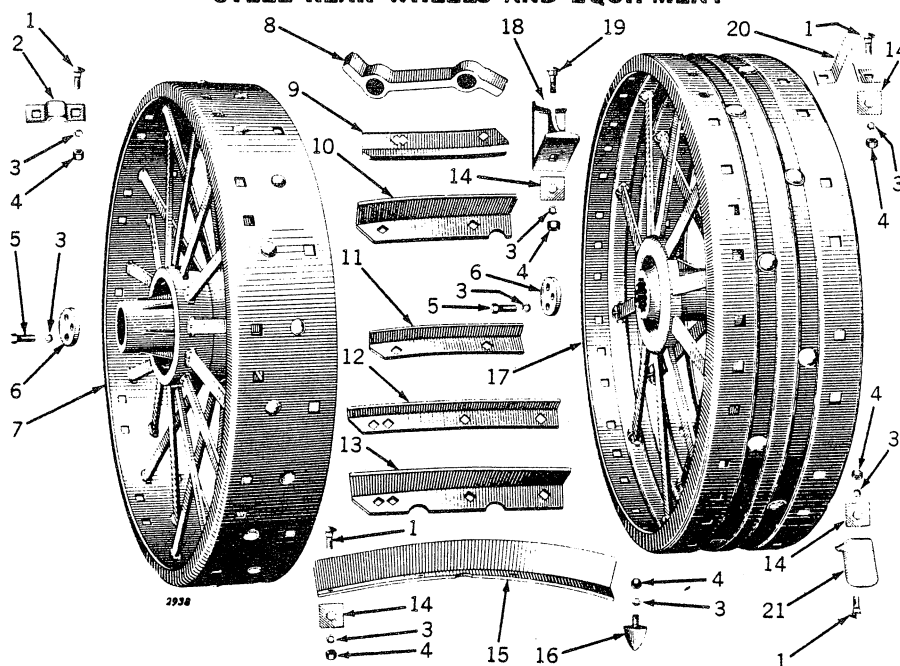

Key	Part No.	Serial No.	Description
1	(AD 535 R	(—)	Bolt, Lug and Clip (3/4" x 1-7/8") (Sub. 50 D411R, 50 12H17R, and 50 14H404R)
2	AD 556 R	(—)	Bolt, Lug and Clip (3/4" x 1-7/8") (Sub. 25 D411R, 25 12H17R, and 50 14H404R)
3	AD 632 R	(—)	Clip, Extension Rim, Rear Wheel (6 D713R)
4	12H 17 R	(—)	Washer, Lock (3/4") (2 used)
5	AD 1389 R	(—)	Nut (3/4") (Sub. for 14H653R)
6	14H 404 R	(—)	Screw, Cap (3/4" x 2") (2 used)
7	19H1374 R	(—)	Plate, Retaining
8	D 2460 R	(—)	Wheel, Reversible Rear (8" Rim) (Discontinued)
9	AD 578 R	(—)	Lug, Road (3 D1458R, R.H. and 3 D1459R, L.H.) (No Longer Furnished)
10	AD 1073 R	(—)	Grouser (2-1/2" x 2-1/2" x 3/8" x 16") (3 D2373R, R.H. and 3 D2374R, L.H.) (No Longer Furnished)
11	AD 184 R	(—)	Grouser (4" x 3" x 3/8" x 16") (3 D576R R.H. and 3 D577R, L.H.)
12	AD 182 R	(—)	Grouser (2-1/4" x 2-1/4" x 5/16" x 16") (3 D574R, R.H. and 3 D575R, L.H.)
13	AD 183 R	(—)	Grouser (2-1/4" x 2-1/4" x 5/16" x 22") (3 D530R, R.H. and 3 D531R, L.H.)
14	AD 185 R	(—)	Grouser (4" x 3" x 3/8" x 22") (3 D578R, R.H. and 3 D579R, L.H.)
15	AD 2856 R	(—)	Washer, Spade Lug and Sand Lug (48 D938R) (Sub. for AD2486R)
16	AD 2856 R	(—)	Washer, Spade Lug and Sand Lug (24 D938R) (Sub. for AD2487R)
17	AD 285 R	(—)	Grouser (4" x 3" x 3/8" x 30") (3 D600R, R.H. and 3 D601R, L.H.)
18	AC 648 R	(—)	Lug, Cast Cone (12 AC649R)
19	AD 1390 R	(—)	Wheel, Rear (8" Rim) (Discontinued)
20	JD 1219 R	(—)	Wheel, Rear
21	AC 1030 R	(—)	Lug, Sand (6 C2199R, with Bolt Lock Washer and Nut)
	AC 1301 R	(—)	Bolt, with Nut (3/4" x 2-1/4") Sand Lug (Packed 25 in a Pkg.) (Sub. for C1517R)
	AD 2857 R	(—)	Lug, Spade, "A" Shaped (5" High) (12 D1283R) (Sub. for AD508R)
	AD 1465 R	(—)	Lug, Spade, "A" Shaped (6" High) (12 D2627R)
	AD 2480 R	(—)	Lug, Spade (4" High) (12 D233R) (Sub. AD2852R)
	AD 2481 R	(—)	Lug, Spade, Heavy-Duty (4" High) (12 D2447R) (Sub. AD2853R)
	AD 2482 R	(—)	Lug, Spade (5" High) (12 D1078R) (Sub. AD2854R)
	AD 2483 R	(—)	Lug, Spade, Heavy-Duty (5" High) (12 D2121R) (Sub. AD2855R)
	AD 2484 R	(—)	Lug, Spade (6" High) (12 D573R)
	AD 2485 R	(—)	Lug, Spade (6" High, 31° Face) (12 D2446R)

(Parts listed below are not illustrated.)

AD 436 R	(—)	Band, Road, with Support (2 used per Wheel)
D 532 R	(—)	Rim, Extension, 6" Wide, Rear Wheel
D 1591 R	(—)	Rim, Extension, 12" Wide, Rear Wheel

TRACTORS—MODEL "D" (STYLED)

STARTING AND LIGHTING (143800-161399)

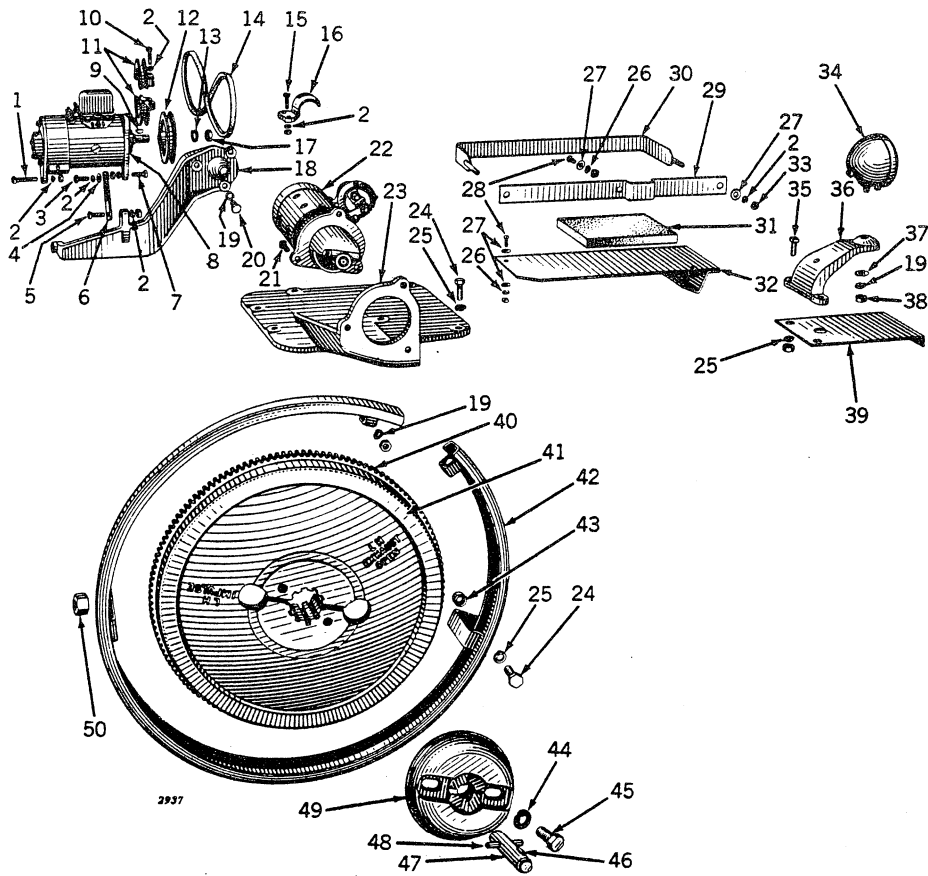

STARTING AND LIGHTING (143800-161399)—Continued

Key	Part No.	Serial No.	Description
1	7H 208 H	143800-161399	Bolt, Mach., with Sq. Nut (5/16" x 1-3/4") (Sub. for 7H207R)
2	12H 10 R	143800-161399	Washer, Lock (5/16") (2 used)
3	19H1112 H	143800-161399	Screw, Cap (5/16" x 3/4")
4	24H 39 R	143800-161399	Washer
5	19H1118 N	143800-161399	Bolt, Mach., with Sq. Nut (5/16" x 7/8") (Sub. for 7H162R)
6	H 922 R	143800-161399	Strap, Adjusting
7	7H 1093 R	143800-161399	Bolt, Mach., with Hex. Nut (5/16" x 1-1/2") (Sub. for 7H1031R)
8	AD 2415 R	143800-161399	Generator (12-Volt) (Delco-Remy No. 1101756) (Sub. for AD2079R and AD2736R) (Delco-Remy No. 1101720) (Sub. AD2738R)
9	26H 72 R	143800-161399	Key, Woodruff
10	19H 127 R	143800-161399	Screw, Mach. (5/16" x 1-1/4") (2 used)
11	AD 2339 R	143800-161399	Pulley, D2911R, Generator Drive
12	B 1030 R	143800-161399	Pulley, Generator
13	804000	143800-161399	Washer, Lock
14	D 3116 R	143800-161399	Belt (Sub. for AD2340R)
15	7H 185 H	143800-161399	Bolt, Mach., with Hex. Nut (5/16" x 1/2") (4 used) (Sub. for 7H186R)
16	D 2914 R	143800-161399	Bracket, Lamp (2 used)
17	806915	143800-161399	Nut
18	D 2908 R	143800-161399	Bracket (See AD2585R)
19	12H 11 R	143800-161399	Washer, Lock (3/8")
20	19H 218 D	143800-161399	Screw, Cap (3/8" x 1") (3 used) (Sub. for 19H211R)
21	7H 1092 R	143800-161399	Bolt, Mach., with Hex. Nut (3/8" x 1-3/4") (3 used) (Sub. for 7H1021R)
22	AD 2077 R	143800-161399	Motor, Starting (Delco-Remy No. 000794) (Sub. AD2725R, AD2416R, Two 24H156R, AD2417R, D2033R, D2980R, D3381R, D3382R, and One H449R)
23	D 3092 R	143800-161399	Cover, Crankcase
24	19H1131 N	143800-161399	Screw, Cap (1/2" x 1-1/4") (Sub. for 19H448R)
25	12H 13 R	143800-161399	Washer, Lock (1/2")
26	12H 9 R	143800-153988	Washer, Lock (1/4")
27	24H 143 R	143800-153988	Washer (9 used)
28	13H 193 R	143800-153988	Bolt, Stove, with Nut (1/4" NC 2-5/8") (4 used) (Sub. 21H605R and 14H251R)
29	D 3103 R	143800-153988	Plate, Battery Clamp Cross
30	AD 2090 R	143800-153988	Clamp, Battery
31	B 1589 R	143800-153988	Pad, Bottom and Side (4 used)
32	AD 2089 R	143800-153988	Base, Battery
33	14H 785 R	143800-153988	Nut (5/16") (2 used)
34	AD 2451 R	143800-161399	Lamp (12-Volt) (3 used)
35	7H 729 R	143800-161399	Bolt, Mach., with Hex. Nut (1/2" x 1/4") (2 used) (Sub. for 7H730R)
36	B 1601 R	143800-161399	Bracket, Rear Lamp
37	B 1727 R	143800-161399	Washer, Bearing (3 used)
38	14H 812 C	143800-161399	Nut (3/8") (3 used) (Sub. for 14H255R)
39	D 3088 R	143800-161399	Reinforcement, Platform
40	D 3101 R	143800-161399	Gear, Starter
41	AD 2331 R	143800-161399	Flywheel, D3100R, with Starter Gear
42	AD 2076 R	143800-161399	Guard, Flywheel
43	28H1498 R	143800-161399	Spacer
44	12H 15 R	143800-161399	Washer, Lock (5/8")
45	19H1335 R	143800-161399	Screw, Cap (5/8" x 1/2") (2 used)
46	26H 17 R	143800-161399	Key, Woodruff
47	AB 2571 R	143800-161399	Shaft, Cranking (Used with Steering Wheel)
48	B 1662 R	143800-161399	Pin in Cranking Shaft
49	B 1608 R	143800-161399	Ratchet, Flywheel Crank
50	14H 404 R	143800-161399	Nut (3/4")
..	A 2610 R	143800-153988	Clip* (Sub. for A1225R)
..	AB 4226 R	143800-153988	Rod, Choke and Tube (Sub. for AB1839R)*
..	21H 597 R	143800-161399	Screw, Machine*
..	B 1592 R	143800-153988	Support, Choke Tube*
..	12H 9 R	143800-161399	Washer, Lock (1/4")*
..	14H 251 R	143800-161399	Nut (1/4")*
..	B 1663 R	143800-153988	Swivel, Choke*
..	21H 971 R	143800-153988	Screw, Machine*
..	B 1664 R	143800-161399	Washer*
..	AD 2585 R	143800-161399	Generator Mounting Parts, Including Fan, Pulleys, Belt, Generator Adjusting Strap and Bracket, Upper Water Pipe, Governor Shaft L.H. Cover, Clips, Washer, Gaskets, and Hardware (Sub. for AD2381R)

* See Page 19 for Illustrations.



STARTING AND LIGHTING EQUIPMENT (161400-)

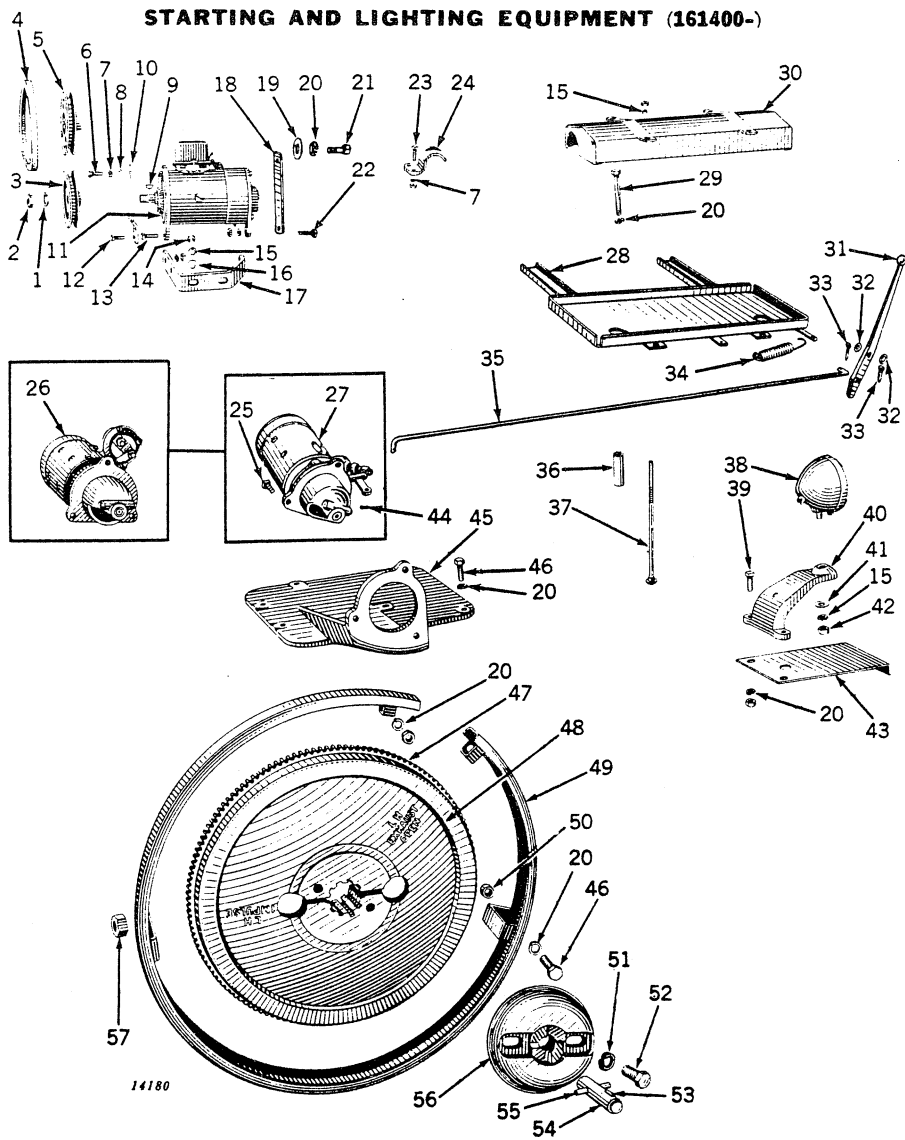

14180

STARTING AND LIGHTING EQUIPMENT (161400-)-Continued

Key	Part No.	Serial No.	Description
1	804000	161400-	Washer, Lock
2	806915	161400-	Nut
3	D 3264 R	161400-	Pulley, Generator
4	B 1587 R	161400-	Belt
5	D 3262 R	161400-	Pulley, Generator Drive
6	19H1112 H	161400-	Screw, Cap (5/16" x 3/4")
7	12H 10 R	161400-	Washer, Lock (5/16") (8 used)
8	24H 39 R	161400-	Washer
9	26H 72 R	161400-	Key, Woodruff
10	D 3266 R	161400-	Strap, Adjusting
11	AD 2415 R	161400-186751	Generator (12-Volt) (Delco-Remy No. 1101756) (Sub. for AD2079R Delco-Remy No. 1101720 and AD2736R) (Sub. AD2738R)
	AD 2738 R	186752-	Generator (12-Volt) (Delco-Remy No. 1101784 and 1100956) (Sub. for AD2703R)
12	19H1118 N	161400-	Bolt, Mach., with Sq. Nut (5/16" x 7/8") (Sub. for 7H162R)
13	7H 179 R	161400-	Bolt, Mach., with Sq. Nut (5/16" x 1-1/8") (Sub. F2270R and 14H785R)
14	A 487 R	161400-	Screw, Cap (3/8" x 1") (2 used)
15	12H 11 R	161400-	Washer, Lock (3/8") (12 used)
16	24H 156 R	161400-	Washer (2 used)
17	D 3265 R	161400-	Bracket, Generator
18	D 3310 R	161400-	Strap, Generator Support
19	D 2865 R	161400-	Washer
20	12H 13 R	153989-	Washer, Lock (1/2") (16 used)
21	19H 438 R	161400-	Screw, Cap (1/2" x 1")
22	7H 185 H	161400-	Bolt, Mach., with Sq. Nut (5/16" x 1-1/4") (Sub. for 7H186R)
23	7H 185 H	161400-	Bolt, Mach., with Hex. Nut (5/16" x 1-1/4") (4 used) (Sub. for 7H186R)
24	D 2914 R	161400-	Bracket, Lamp (2 used)
25	7H 1091 R	161400-	Bolt, Mach., with Hex. Nut (3/8" x 1-3/4") (3 used) (Sub. for 7H1021R)
26	AD 2077 R	161400-188057	Motor, Starting (Delco-Remy No. 000794) (Sub. One AD2725R, One AD2416R, One AD2417R, One D2033R, One D2980R, One D3381R, One D3382R, One H449R, and Two 24H156R)
27	AD 2725 R	188058-	Motor, Starting (Delco-Remy No. 1109158) (Sub. for AD2705R)
28	AD 2416 R	153989-	Support Battery
29	19H1218 C	153989-	Screw, Cap (1/2" x 3-1/2") (4 used) (Sub. for 19H519R)
30	AD 2417 R	153989-	Cover, Battery
31	D 2033 R	188058-	Lever, Starter Operating
32	24H 156 R	188058-	Washer (2 used)
33	11H 41 R	188058-	Pin, Cotter (1/8" x 1") (Sub. for 11H38R)
34	H 449 R	188058-	Spring, Starter Operating Rod Return
35	D 3382 R	188058-	Rod, Starter Operating
36	28H1500 R	153989-	Spacer (4 used)
37	3H 1000 R	153989-	Bolt, Carriage, with Hex. Nut (3/8" x 10") (4 used) (Sub. 3H1061R and 14H255R)
38	AD 2451 R	161400-186751	Lamp (12-Volt) (3 used)
	AF 3816 R	186752-	Lamp (12-Volt) (3 used) (Sub. for AF710R)
	AA 4762 R	186752-	Lamp, Combination Rear and Warning (12-Volt)
39	7H 729 R	161400-	Bolt, Mach., with Hex. Nut (1/2" x 1-1/4") (2 used) (Sub. for 7H730R)
40	B 1601 R	161400-	Bracket, Rear Lamp
41	B 1727 R	161400-	Washer, Bearing (3 used)
42	14H 812 C	161400-	Nut (3/8") (3 used) (Sub. for 14H255R)
43	D 3088 R	161400-	Reinforcement, Platform
44	11H 22 R	188058-	Pin, Cotter (3/32" x 1") (Sub. for 11H18R)
45	D 3092 R	161400-	Cover, Crankcase
46	19H1131 N	161400-	Screw, Cap (1/2" x 1-1/4") (9 used) (Sub. for 19H448R)
47	D 3101 R	161400-	Gear, Starter
48	AD 2331 R	161400-	Flywheel, D3100R, with Starter Gear and Bolts
49	AD 2076 R	161400-	Guard, Flywheel
50	28H1498 R	161400-	Spacer
51	12H 15 R	161400-	Washer, Lock (5/8") (2 used)
52	19H1335 R	161400-	Screw, Cap (5/8" x 1-1/2") (2 used)
53	26H 17 R	161400-	Key, Woodruff
54	AB 2571 R	161400-	Shaft, Cranking (Use with Steering Wheel)
55	B 1662 R	161400-	Pin in Cranking Shaft
56	B 1608 R	161400-	Ratchet, Flywheel Crank
57	14H 404 R	161400-	Nut (3/4")
	B 1951 R	153989-	Knob, Choke*
	D 3146 R	153989-188057	Rod, Choke*
	D 3381 R	188058-	Rod, Choke
	21H 597 R	161400-	Screw, Machine*
	12H 9 R	161400-	Washer, Lock (1/4")
	14H 251 R	161400-	Nut (1/4")*
	A 2747 R	153989-	Extension, Choke*

*See Page 19 for Illustrations.

TRACTORS—MODEL "D" (STYLED)

STARTING AND LIGHTING

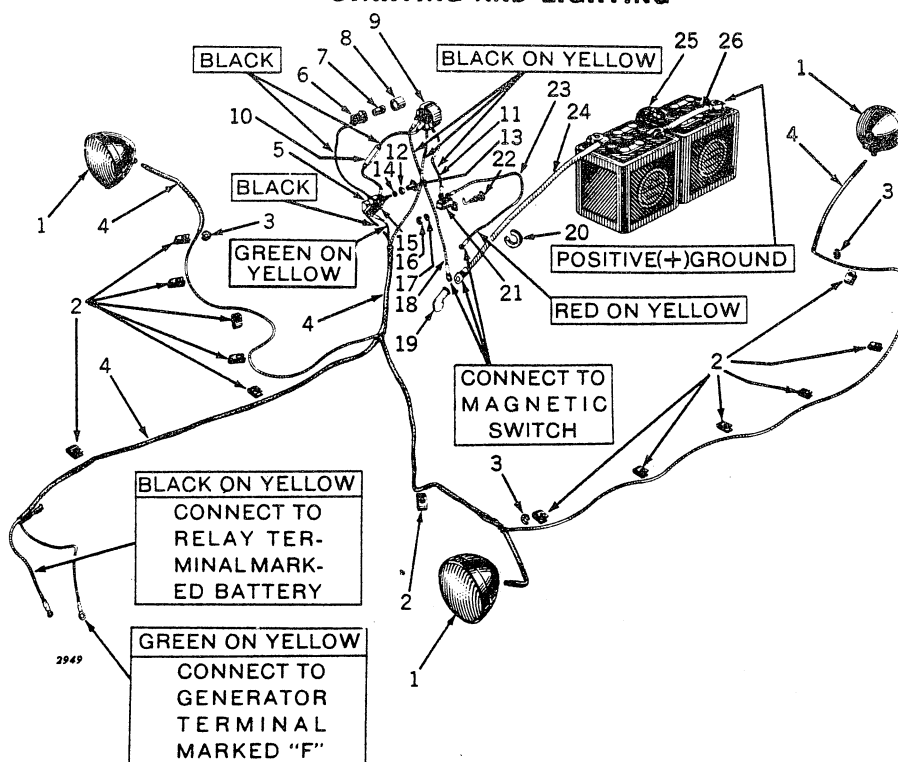

Key	Part No.	Serial No.	Description
1	(AD 2451 R AF 3816 R AA 4762 R	143800-186751 186752- 186752-	Lamp (12-Volt) (3 used) Lamp (12-Volt) (3 used) (Sub. for AF710R) Lamp, Combination Rear and Warning (12-Volt)
2	A 2610 R	143800-	Clip (13 used) (Sub. for A1225R)
3	R 2579 R	143800-	Grommet, Rubber (3 used) (Packed 5 in a Pkg.) (Sub. for B1580R)
4	(AD 2057 R AD 2704 R	143800-186751 186752-	Harness, Wiring Harness, Wiring
5	(AB 3561 R AF 688 R	186752- 143800-186751	Switch, Light Switch, Light (12-Volt) (Sub. for AB2687R)
6	AD 2835 R	143800-	Light, Dash (Sub. for AD2082R)
7	AB 2599 R	143800-	Bulb, Light (12-Volt)
8	(B 1728 R A 3032 R	143800-160190 160191-	Hood Hood
9	AF 2749 R	143800-	Ammeter, with Clamps (Sub. for AB2568R)
10	AF 701 R	143800-186751	Lead, Fuse, with Fuse
11	AA 4845 R	143800-188057	Lead, Ammeter to Starter Switch (Sub. for AB1840R)
12	14H 774 R	143800-	Nut (3/8") (Sub. for 14H651R)
13	F 690 R	143800-	Knob
14	12H 273 R	143800-	Washer, Lock (Sub. for F692R)
15	1838155	143800-153988	Resistance (For AB2687R Switch only)
16	14H 383 R	143800-	Nut (3/8")
17	12H 11 R	143800-	Washer, Lock (3/8")
18	AA 4442 R	143800-	Lead, Ammeter to Starting Motor (Sub. for AB1830R and AD2639R)
19	A 3082 R	143800-	Cover, Starting Motor Terminal
20	D 3089 R	143800-	Grommet
21	A 1837 R	143800-188057	Switch, Starter Pull
22	(AB 1189 R AB 1838 R	143800-153988 143800-188057	Rod, Light Switch Control (For AB2687R Switch only) Rod, Starter Pull Switch Control
23	AA 4845 R	143800-188057	Lead, Starter Switch to Magnetic Switch (Sub. for AD2081R)
24	AA 4422 R	143800-	Cable, Starting Motor to Battery (Sub. for AB1842R)
25	AB 1197 R	143800-	Cable, Ground (Sub. for AD2568R)
26	AD 2091 R	143800-	Cable, Connector



LIGHTING EQUIPMENT ONLY (143800-161399)

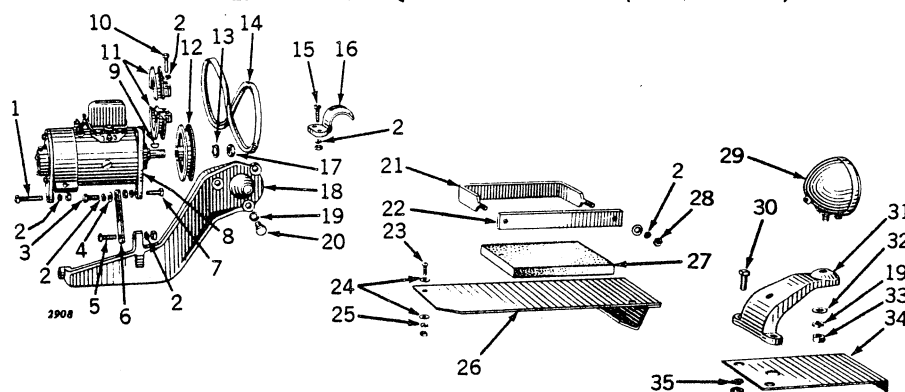

Key	Part No.	Serial No.	Description
1	7H 208 H	143800-161399	Bolt, Mach., with Nut (5/16" x 1-3/4") (Sub. for 7H207R)
2	12H 10 R	143800-161399	Washer, Lock (5/16") (12 used)
3	19H1112 H	143800-161399	Screw, Cap (5/16" x 3/4")
4	24H 39 R	143800-161399	Washer
5	19H1118 N	143800-161399	Bolt, Mach., with Sq. Nut (5/16" x 7/8") (Sub. for 7H162R)
6	H 922 R	143800-161399	Strap, Adjusting
7	7H 1093 R	143800-161399	Bolt, Mach., with Hex. Nut (5/16" x 1-1/2") (Sub. for 7H1031R)
8	AP19305 H	143800-161399	Generator (6-Volt) (Delco-Remy No. 1101356) (Sub. for AB1204R) (Sub. for AD2737R and AB4078R)
9	26H 72 R	143800-161399	Key, Woodruff
10	12H 127 R	143800-161399	Screw, Cap (5/16" x 1-1/4") (2 used)
11	AD 2339 R	143800-161399	Pulley, D2911R, Generator Drive
12	B 1030 R	143800-161399	Pulley, Generator
13	804000	143800-161399	Washer, Lock
14	D 3116 R	143800-161399	Belt (Sub. for AD2340R)
15	7H 185 H	143800-161399	Bolt, Mach., with Hex. Nut (5/16" x 1-1/4") (4 used) (Sub. for 7H186R)
16	D 2914 R	143800-161399	Bracket, Lamp (2 used)
17	806915	143800-161399	Nut
18	D 2908 R	143800-161399	Bracket (See AD2585R)
19	12H 11 R	143800-161399	Washer, Lock (3/8") (6 used)
20	19H 218 D	143800-161399	Screw, Cap (3/8" x 1") (3 used) (Sub. for 19H211R)
21	AB 1196 R	143800-153988	Clamp, Battery
22	B 998 R	143800-153988	Plate, Battery Clamp Cross
23	13H 193 R	143800-153988	Bolt, Stove, with Nut (1/4" x 5/8") (3 used) (Sub. 21H605R and 14H251R)
24	24H 143 R	143800-153988	Washer
25	12H 9 R	143800-153988	Washer, Lock (1/4") (3 used)
26	AD 2089 R	143800-153988	Base, Battery
27	B 1589 R	143800-153988	Pad, Bottom and Side (2 used)
28	14H 785 R	143800-153988	Nut (5/16") (2 used)
29	AD 2450 R	143800-161399	Lamp (6-Volt) (3 used)
30	7H 729 R	143800-161399	Bolt, Mach., with Hex. Nut (1/2" x 1-1/4") (2 used) (Sub. for 7H730R)
31	B 1601 R	143800-161399	Bracket, Rear Lamp
32	B 1727 R	143800-161399	Washer, Bearing (3 used)
33	14H 812 C	143800-161399	Nut (3/8") (3 used) (Sub. for 14H255R)
34	D 3088 R	143800-161399	Reinforcement, Platform
35	12H 13 R	143800-161399	Washer, Lock (1/2") (2 used)
..	AD 2585 R	143800-161399	Generator Mounting Parts, Including Fan, Pulleys, Belt, Generator Adjusting Strap and Bracket, Upper Water Pipe, Governor Shaft Bearing L.H. Cover, Clip, Washers, Gaskets, and Hardware (Sub. for AD2381R)

LIGHTING EQUIPMENT ONLY (161406-)

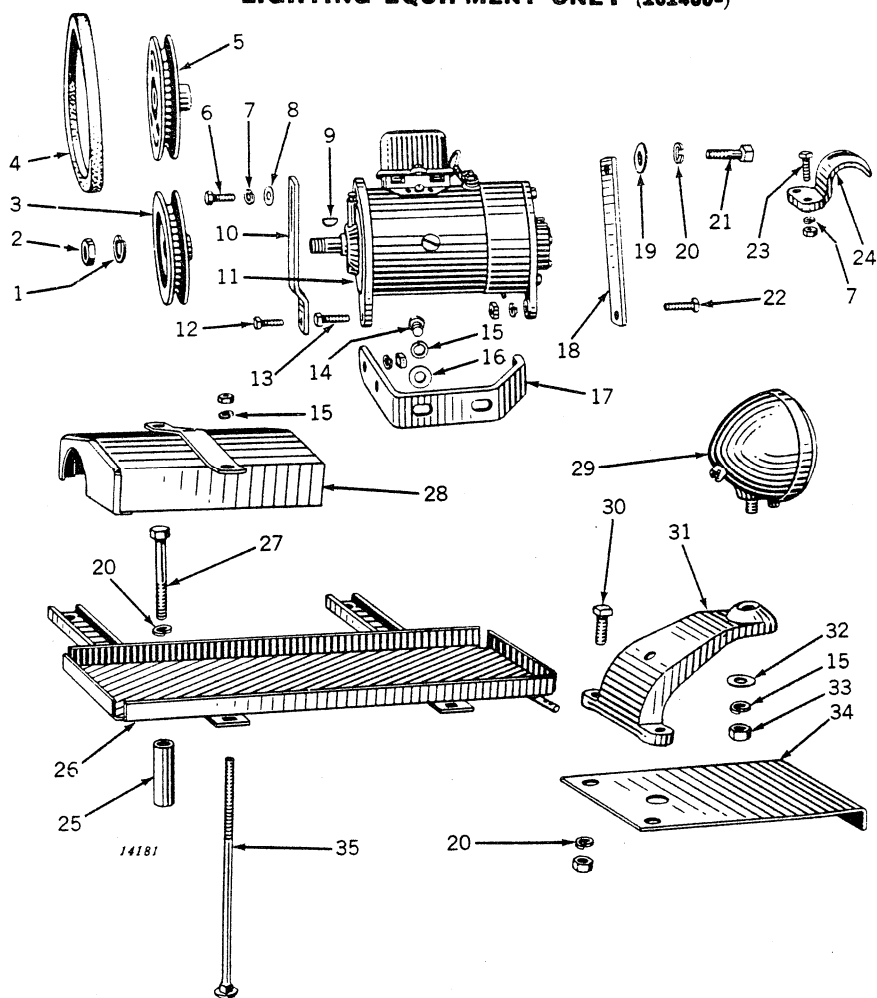

LIGHTING EQUIPMENT ONLY (161400-)—Continued

Key	Part No.	Serial No.	Description
1	804000	161400-	Washer, Lock
2	806915	161400-	Nut
3	D 3264 R	161400-	Pulley, Generator
4	B 1587 R	161400-	Belt
5	D 3262 R	161400-	Pulley, Generator Drive
6	19H1112 H	161400-	Screw, Cap (5/16" x 3/4") (Sub. for 19H105R)
7	12H 10 R	161400-	Washer, Lock (5/16") (8 used)
8	24H 39 R	161400-	Washer
9	26H 72 R	161400-	Key, Woodruff
10	D 3266 R	161400-	Strap, Adjusting
11	AB 4078 R	161400-186751	Generator (6-Volt) (Delco-Remy No. 1101356) (Sub. for AB1204R) (Sub. AP19305H)
	AP19305 H	186752-	Generator (6-Volt) (Delco-Remy No. 1101401 and 1100588) (Sub. for AD2702R and AD2737R)
12	19H1118 N	161400-	Bolt, Mach., with Sq. Nut (5/16" x 7/8") (Sub. for 7H162R)
13	7H 179 R	161400-	Bolt, Mach., with Sq. Nut (5/16" x 1-1/8") (Sub. F2270R and 14H785R)
14	A 487 R	161400-	Screw, Cap (3/8" x 1") (2 used)
15	12H 11 R	161400-	Washer, Lock (3/8") (12 used)
16	24H 156 R	161400-	Washer (2 used)
17	D 3265 R	161400-	Bracket, Generator
18	D 3310 R	161400-	Strap, Generator Support
19	D 2865 R	161400-	Washer
20	12H 13 R	153989-	Washer, Lock (1/2") (7 used)
21	19H 438 R	161400-	Screw, Cap (1/2" x 1")
22	7H 185 H	161400-	Bolt, Mach., with Sq. Nut (5/16" x 1-1/4") (Sub. for 7H186R)
23	7H 185 H	161400-	Bolt, Mach., with Hex. Nut (5/16" x 1-1/4") (4 used) (Sub. for 7H186R)
24	D 2914 R	161400-	Bracket, Lamp (2 used)
25	28H1500 R	153989-	Spacer (4 used)
26	AD 2416 R	153989-	Support, Battery
27	19H1218 C	153989-	Screw, Cap (1/2" x 3-1/2") (4 used) (Sub. for 19H519R)
28	AD 2419 R	153989-	Cover, Battery
29	AD 2450 R	161400-186751	Lamp (6-Volt) (3 used)
	AA 3075 R	186752-	Lamp (6-Volt) (3 used)
	AA 4618 R	186752-	Lamp, Combination Rear and Warning (6-Volt)
30	7H 729 R	161400-	Bolt, Mach., with Hex. Nut (1/2" x 1-1/2") (2 used) (Sub. for 7H730R)
31	B 1601 R	161400-	Bracket, Rear Lamp
32	B 1728 R	161400-	Washer, Bearing (3 used)
33	14H 812 C	161400-	Nut (3/8") (3 used) (Sub. for 14H255R)
34	D 3088 R	161400-	Reinforcement, Platform
35	3H 1000 R	153989-	Bolt, Carriage, with Hex. Nut (3/8" x 10") (2 used) (Sub. 3H1061R and 14H255R)

TRACTORS—MODEL "D" (STYLED)

LIGHTING EQUIPMENT ONLY

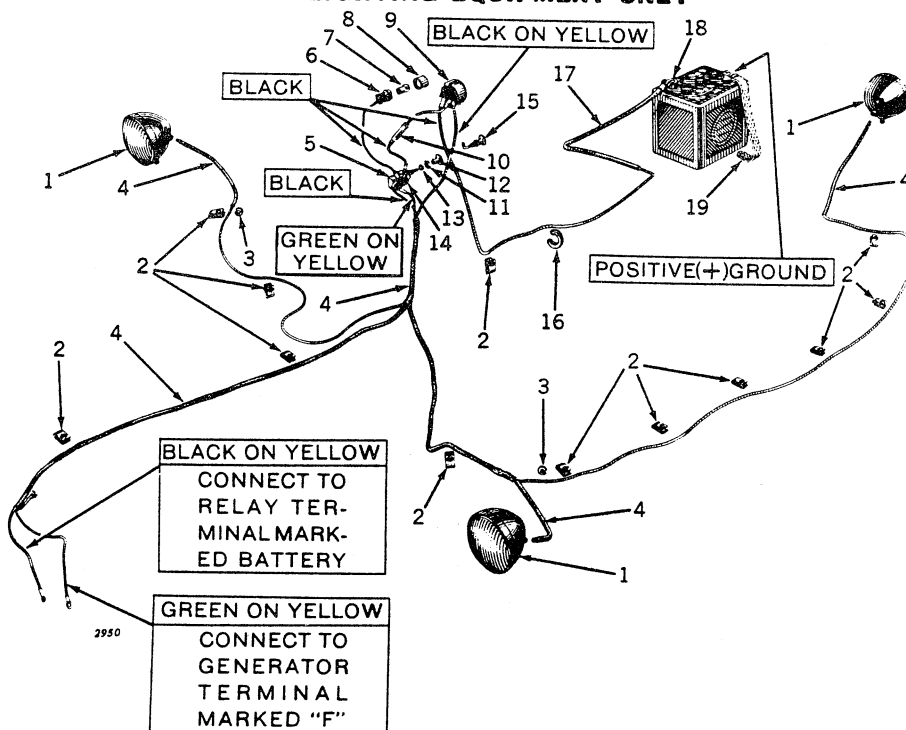

Key	Part No.	Serial No.	Description
1	AD 2450 R	143800-186751	Lamp (6-Volt) (3 used)
	AA 4618 R	186752-	Lamp, Combination Rear and Warning (6-Volt)
	AF 3817 R	186752-	Lamp (6-Volt) (3 used) (Sub. for AA3075R)
2	A 2610 R	143800-	Clip (15 used) (Sub. for A1225R)
3	B 1580 R	143800-	Grommet (3 used) (Packed 5 in a Pkg.)
4	AD 2057 R	143800-186751	Harness, Wiring
	AD 2704 R	186752-	Harness, Wiring
5	AF 687 R	143800-186751	Switch, Light (6-Volt) (Sub. for AB2687R)
	AB 3561 R	186752-	Switch, Light
6	AD 2834 R	143800-	Light, Dash (6-Volt) (Sub. for AD1855R)
7	AB 2582 R	143800-	Bulb, Dash Light (6-Volt)
8	B 1728 R	143800-160190	Hood
	A 3032 R	160191-	Hood
9	AF 2749 R	143800-	Ammeter, with Clamps (Sub. for AB2568R)
0	AF 701 R	143800-186751	Lead, Fuse, with Fuse
1	14H 774 R	143800-186751	Nut, Jam (3/8") (Sub. for 14H651R)
2	F 690 R	143800-186751	Knob
3	12H 273 R	143800-	Washer, Lock (Sub. for F692R)
4	1838155	143800-153988	Resistance Assembly (For AB2687R Switch only)
5	AB 1189 R	143800-153988	Rod, Light Switch Control (For AB2687R Switch only)
6	D 3089 R	143800-	Grommet
7	AB 1965 R	143800-153988	Lead, Battery to Ammeter (Sub. for AD2058R)
	AB 1965 R	153989-	Lead, Battery to Ammeter
8	AB 1860 R	143800-	Clamp, Negative Battery Terminal
9	AB 1833 R	143800-	Cable, Ground

AD2450R AND AD2451R FRONT AND REAR LAMPS

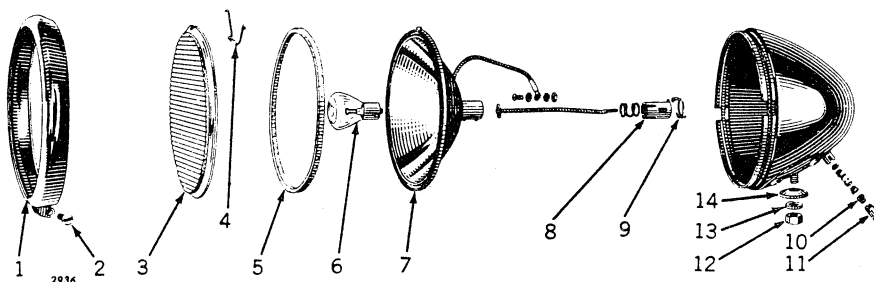

AD2450R AND AD2451R FRONT AND REAR LAMPS—Continued

Key	Part No.	Serial No.	Description
1	AB 3146 R	143800-188057	Molding
2	21H 990 R	143800-188057	Screw, Clamp
3	B 1725 R	143800-188057	Lens
4	B 1726 R	143800-188057	Spring, Lens Retaining (2 used)
5	AB 2816 R	143800-188057	Gasket, Lens
6	(AB 2820 R	143800-188057	Bulb (6-Volt-Single Contact) (Lighting only)
	(AD 2062 R	143800-188057	Bulb (12-Volt-Single Contact) (Starting and Lighting)
7	AB 2957 R	143800-188057	Reflector (Sub. for AB2815R)
8	AB 2817 R	143800-188057	Socket with Connector
9	B 1724 R	143800-188057	Spring, Socket Retaining
10	AB 2818 R	143800-188057	Bushing and Ferrule
11	B 1723 R	143800-188057	Cap, Connector
12	14H 812 C	143800-188057	Nut (3/8") (Sub. for 14H255R)
13	12H 11 R	143800-188057	Washer, Lock (3/8") (Box of 50)
14	B 1727 R	143800-188057	Washer, Bearing

AA3075R, AA4618R, AA4762R, AND AF710R COMBINATION REAR AND WARNING LAMP

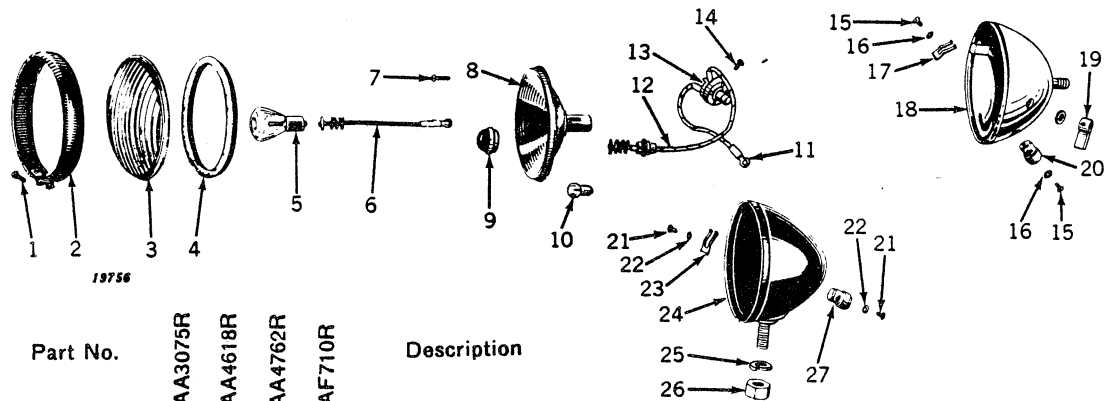

Key	Part No.	AA3075R	AA4618R	AA4762R	AF710R	Description
1	A 2729 R	X	X	X	X	Screw
2	AA 3241 R	X	X	X	X	Molding
3	A 2731 R	X	X	X	X	Lens
4	AA 3239 R	X	X	X	X	Gasket, Lens (Rubber)
5	(AB 2820 R	X	X	—	—	Bulb, 6-8-Volt
	(AD 2062 R	—	—	X	X	Bulb, 12-16-Volt
6	(AA 4666 R	—	X	X	—	Wiring, Switch to Large Bulb
	(AA 3240 R	X	—	—	X	Wiring, Switch to Large Bulb
7	A 2883 R	X	—	—	X	Screw
8	(AA 3238 R	X	—	—	X	Reflector
	(AA 4924 R	—	X	X	—	Reflector
9	AA 4925 R	—	X	X	—	Jewel, Red
10	(AB 4059 R	—	X	—	—	Bulb, Warning, 6-8-Volt, 1 C.P.
	(AA 4927 R	—	—	X	—	Bulb, Warning, 12-16-Volt, 1 C.P.
11	AA 4665 R	—	X	X	—	Wire, Switch to Terminal
12	AA 4926 R	—	X	X	—	Socket and Wire, Warning Lamp
13	AA 4982 R	—	X	X	—	Switch, with Nut, Screws, and Knob (Sub. for AA4667R)
14	21H 969 R	—	X	X	—	Screw (3 used)
15	21H 972 R	—	X	X	—	Screw (2 used)
16	12H 290 R	—	X	X	—	Washer (2 used) (Sub. for A2734R)
17	A 2899 R	—	X	X	—	Spring, Terminal Plate
18	(AA 4618 R	—	X	—	—	Lamp, Combination Rear and Warning (6-Volt) (186752-)
	(AA 4762 R	—	—	X	—	Lamp, Combination Rear and Warning (12-Volt) (186752-)
19	AA 5332 R	—	X	X	—	Knob, Switch, with Screw (Sub. for AA4838R)
20	AA 3495 R	—	X	X	—	Plate, Terminal, with Screws, Spring and Lock Washers (Sub. for AB3739R)
21	21H 972 R	X	—	—	X	Screw (2 used)
22	12H 290 R	X	—	—	X	Washer, Lock (2 used) (Sub. for A2734R)
23	A 2899 R	X	—	—	X	Spring, Terminal
24	(AA 3243 R	X	—	—	X	Body only
	(AA 3075 R	X	—	—	—	Lamp, Front, 6-Volt (186752-) (Sub. AF3817R)
	(AF 710 R	—	—	—	X	Lamp, Front, 12-Volt (186752-) (Sub. AF3816R)
25	12H 13 R	X	—	—	X	Washer, Lock, 1/2"
26	14H 392 R	X	—	—	X	Nut, 1/2"
27	AA 3495 R	X	—	—	X	Plate, Terminal, with Screws, Spring, and Lock Washers (Bakelite)

TRACTORS—MODEL "D" (STYLED)

AB1204R AND AB4078R GENERATORS (DELCO-REMY No. 1101356)

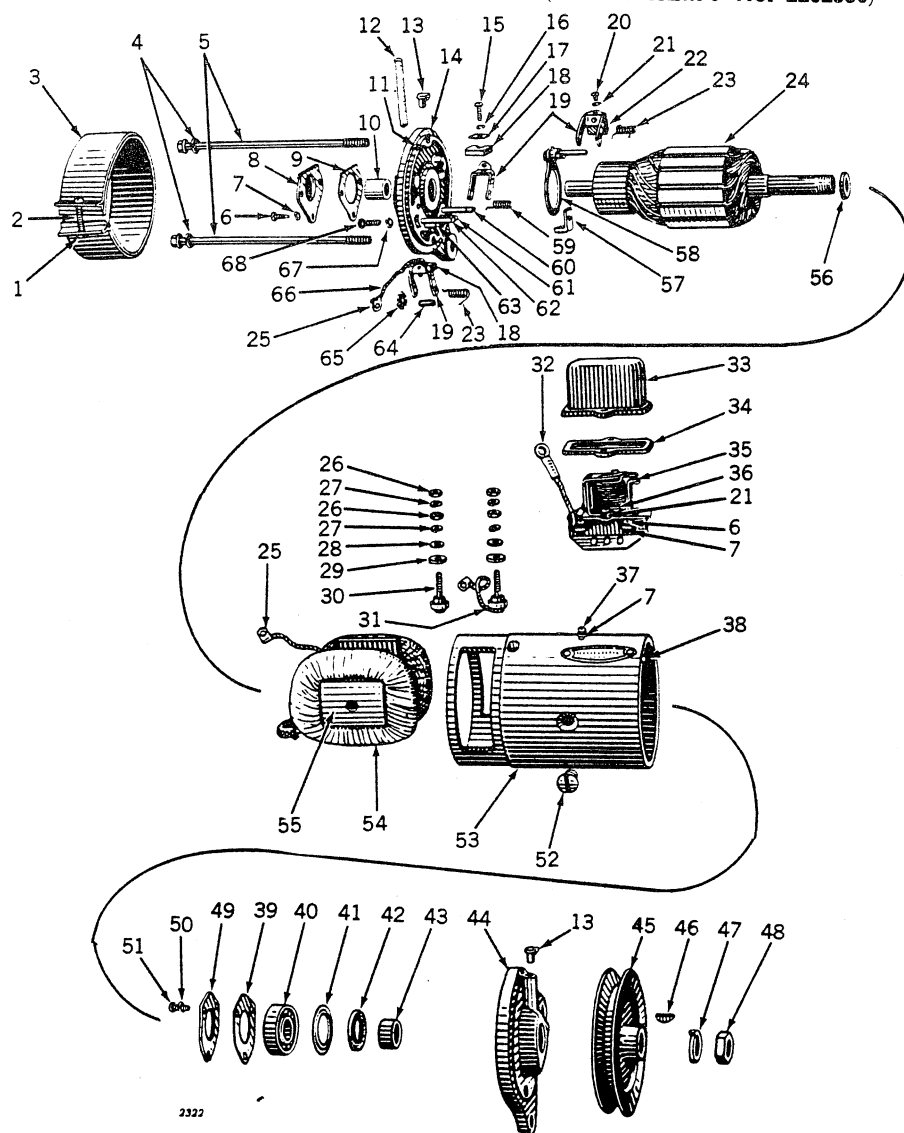

2322



AB1204R AND AB4078R GENERATORS (DELCO-REMY No. 1101356)—Continued

Key	Part No.	Description
1	14H 631 R	Nut
2	21H 986 R	Screw (Sub. for 21H985R)
3	1872638	Band, Cover
4	12H 10 R	Washer, Lock (2 used) (Sub. for A2773R and 12H68R)
5	815018	Bolt (2 used)
6	R 11100 R	Screw (5 used) (Sub. for 1881998 and 1864099)
7	A 3008 R	Washer, Lock (7 used)
8	820524	Plate, End Cover
9	817220	Gasket, End Cover Plate
10	AA 3497 R	Bushing
11	R 11086 R	Pin, Dowel (Sub. for 809062)
12	804076	Wick, Oil (Felt)
13	E 2302 RT	Oiler (2 used)
14	817216	Frame, Commutator End, with Pins
	1911097	Plug, Oil Hole (Sub. for 816315)
15	451608	Screw (3 used) (Sub. for 1862803)
16	A 765 R	Washer, Lock (3 used)
17	809551	Washer, Brush (Rectangular) (3 used)
18	1836664	Brush, Main (2 used) (Sub. 1880998, Set of Two 1836664, and One 1906939)
19	809642	Holder, Brush (3 used)
20	21H 961 R	Screw (2 used)
21	R 11106 R	Washer, Lock (4 used) (Sub. for 802730 and 1904377)
22	1906939	Brush, Third (Sub. for 1880225) (Sub. 1880998, Set of Two 1836664, and One 1906939)
23	809644	Spring, Third and Ground Brush (2 used)
24	1917164	Armature (Sub. for 1841027)
25	200362	Terminal, Brush Lead (2 used) (Sub. for 200182)
26	14H 608 R	Nut (4 used)
27	A 3011 R	Washer, Lock (4 used)
28	A 3031 R	Washer, Plain (2 used)
29	R 11098 R	Washer, Insulating (2 used) (Sub. for 1858753)
30	1858749	Stud, Terminal (2 used)
31	1858754	Stud, Terminal, and Lead Assembly
32	1911485	Terminal, "A" to Relay Lead (Sub. for 1872661)
33	1859786	Cover, Relay (Clamp Type)
	1859787	Clamp, Relay Cover
	1881250	Cover, Relay (Screw Fastened Type)
34	1871836	Gasket, Clamp Type Cover
	1881251	Gasket, Screw Type Cover
35	1116809	Relay Assembly, with Cover
36	21H 238 R	Screw (2 used)
37	21H 971 R	Screw (2 used)
38	R 11087 R	Pin, Dowel (Sub. for 809593)
39	R 11110 R	Gasket, Retainer Plate (Sub. for 1855701 and 1912008)
40	JD 7180 R	Bearing, Ball
41	R 11094 R	Plate, Felt Retainer (Sub. for 819104)
42	R 11089 R	Washer, Felt (Sub. for 809961)
43	817224	Collar, Outside
44	817223	Frame, Drive End
45	B 1030 R	Pulley, Generator
46	26H 72 R	Key, Woodruff
47	804000	Washer, Lock
48	806915	Nut
49	R 11109 R	Plate, Bearing Retainer (Sub. for 1855702 and 1911263)
50	A 3009 R	Washer, Lock (3 used)
51	R 11105 R	Screw (3 used) (Sub. for 1866970 and 1904370)
52	R 11097 R	Screw (2 used) (Sub. for 1843646)
53	1867168	Frame, Main (Do Not Stock)
54	1902102	Coil, Field
55	816331	Shoe, Pole (2 used) (Sub. Two 1914618, One 1913554, and Two 1914491)
56	R 11088 R	Washer, Inside Spacing (Sub. for 809945)
57	817532	Clamp, Third Brush Plate
58	809698	Plate, Third Brush
59	809658	Spring, Main Brush
60	AR11063 R	Pin, Main Brush Holder Hinge (Insulated) (Sub. for 812016)
61	AR11062 R	Pin, Main Brush Holder Stop (Insulated) (Sub. for 812015)
62	R 11092 R	Pin, Ground Brush Holder Hinge (Sub. for 817313)
63	R 11093 R	Pin, Ground Brush Holder Stop (Sub. for 817314)
64	809614	Pin, Third Brush Plate Spring Washer
65	809824	Washer, Third Brush Plate Spring
66	809688	Lead, Ground Brush
67	A 767 R	Washer, Lock (Pkg. of 50)
68	21H 983 R	Screw, Third Brush Plate Clamp



TRACTORS—MODEL "D" (STYLED)

AD2079R (DELCO-REMY No. 1101720), AD2415R, AND AD2736R (DELCO-REMY No. 1101756)
12-VOLT GENERATORS

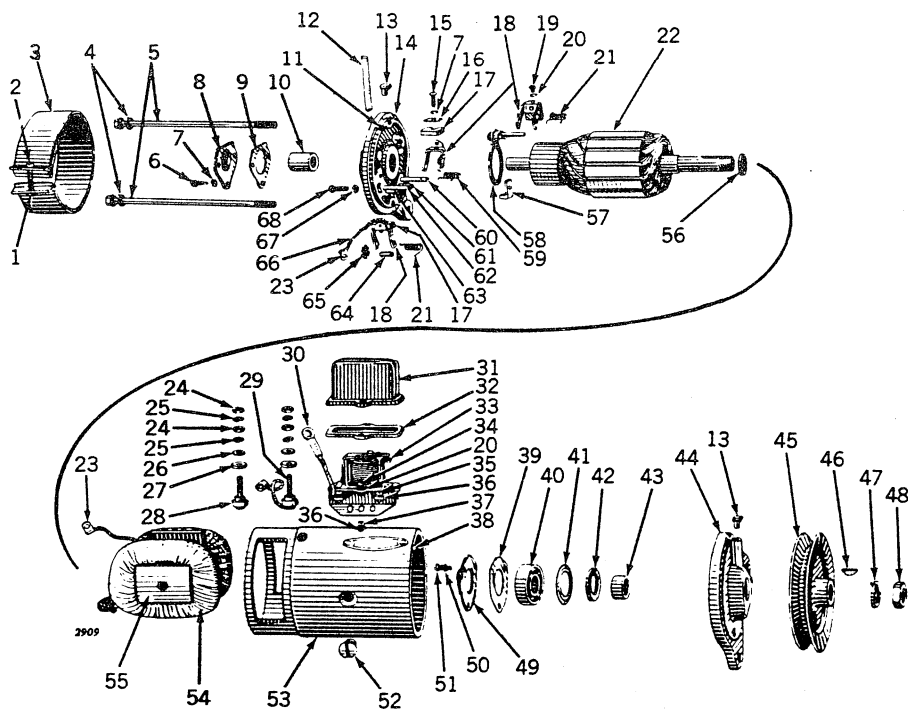

**AD2079R (DELCO-REMY No. 1101720), AD2415R, AND AD2736R (DELCO-REMY No. 1101756)
12-VOLT GENERATORS—Continued**

Key	Part No.	Description
1	14H 631 R	Nut
2	21H 986 R	Screw
3	1872638	Band, Cover
4	12H 10 R	Washer, Lock (2 used) (Sub. for 12H68R)
5	815018	Bolt (2 used)
6	1886496	Screw (3 used) (Sub. for 1868330 and 1904851)
7	A 765 R	Washer, Lock (6 used)
8	820524	Plate, End
9	817220	Gasket
10	AA 3497 R	Bushing
11	R 11086 R	Pin, Dowel (Sub. for 809062)
12	804076	Wick, Oil (Felt)
13	E 2302 RT	Oiler (2 used)
14	817216	Frame, Commutator End, with Pins (AD2079R only)
	1878431	Frame, Commutator End, with Pins (AD2415R and AD2736R)
	1911097	Plug, Oil Hole (Sub. for 816315)
15	451608	Screw (3 used) (Sub. for 1862803)
16	809551	Washer, Brush (Rectangular) (3 used)
17	809637	Brush (3 used)
18	809642	Holder, Brush (3 used)
19	21H 961 R	Screw (2 used)
20	R 11106 R	Washer, Lock (4 used) (Sub. for 802730 and 1904377)
21	809644	Spring, Third and Ground Brush (2 used)
22	AR11030 R	Armature (AD2079R only) (Sub. for 1877870)
	AR11030 R	Armature (Sub. for 1855429 and 1872608) (AD2415R and AD2736R)
23	200182	Terminal, Brush Lead (2 used)
24	14H 608 R	Nut (No. 12) (4 used)
25	A 3011 R	Washer, Lock (4 used)
26	A 3031 R	Washer, Plain (2 used)
27	R 11098 R	Washer, Insulating (2 used) (Sub. for 1858753)
28	1858749	Stud, Terminal
29	1858754	Stud, Terminal, with Lead
30	1911485	Lead, "A" Terminal to Relay (Sub. for 1850025)
31	1859786	Cover, Relay (Clamp Type) (AD2079R only)
	1859787	Clamp, Relay Cover (AD2079R only)
	1881250	Cover, Relay (AD2415R and AD2736R)
32	1871836	Gasket, Relay Cover (AD2079R only)
	1881251	Gasket, Relay Cover (AD2415R and AD2736R)
33	1116810	Relay, with Cover
34	21H 238 R	Screw (2 used)
35	1864099	Screw (2 used) (Sub. for 1881998)
36	A 3008 R	Washer, Lock (4 used)
37	21H 971 R	Screw (2 used)
38	R 11087 R	Pin, Dowel (Sub. for 809593)
39	R 11110 R	Gasket (Sub. for 1855701 and 1912008)
40	JD 7180 R	Ball Bearing
41	R 11094 R	Plate, Retainer (Sub. for 819104)
42	R 11089 R	Washer, Felt (Sub. for 809961)
43	817224	Collar, Outside
44	817223	Frame, Drive End
45	B 1030 R	Pulley, Generator (143800-161399)
	D 3264 R	Pulley, Generator (161400-)
46	26H 72 R	Key, Woodruff
47	804000	Washer, Lock
48	806915	Nut
49	R 11109 R	Plate, Retainer (Sub. for 1855702 and 1911263)
50	A 3009 R	Washer, Lock (3 used)
51	R 11105 R	Screw (3 used) (Sub. for 1866970, 1904829, and 1904370)
52	R 11097 R	Screw, Shoe (2 used) (Sub. for 1843646)
53	1867168	Frame, Main (Do Not Stock)
54	1902103	Coil, Field, L.H. and R.H. (AD2079R only)
	1902104	Coil, Field, L.H. and R.H. (AD2415R and AD2736R) (Sub. Two 1914491, Two 1914618, and One 1922700)
55	813496	Shoe, Pole (2 used) (Sub. Two 1914618, One 1922700, and Two 1914491)
56	R 11088 R	Washer, Spacing (Sub. for 809945)
57	817532	Clamp, Third Brush Plate
58	809698	Plate, Third Brush
59	809658	Spring, Main Brush
60	AR11063 R	Pin, Main Brush Holder Hinge (Insulated) (Sub. for 812016)
61	AR11062 R	Pin, Main Brush Holder Stop (Insulated) (Sub. for 812015)
62	R 11092 R	Pin, Ground Brush Holder Hinge (Sub. for 817313)
63	R 11093 R	Pin, Ground Brush Holder Stop (Sub. for 817314)
64	809614	Pin, Third Brush Plate Spring Washer
65	809824	Washer, Third Brush Plate Spring
66	809688	Lead, Ground Brush
67	A 767 R	Washer, Lock
68	21H 983 R	Screw, Third Brush Plate Clamp

TRACTORS—MODEL "D" (STYLED)

AD2702R, AD2737R (6-VOLT) (DELCO-REMY No. 1101401), AD2703R, AND AD2738R (12-VOLT)
(DELCO-REMY No. 1101784) GENERATORS
(Serial No. D186752-)

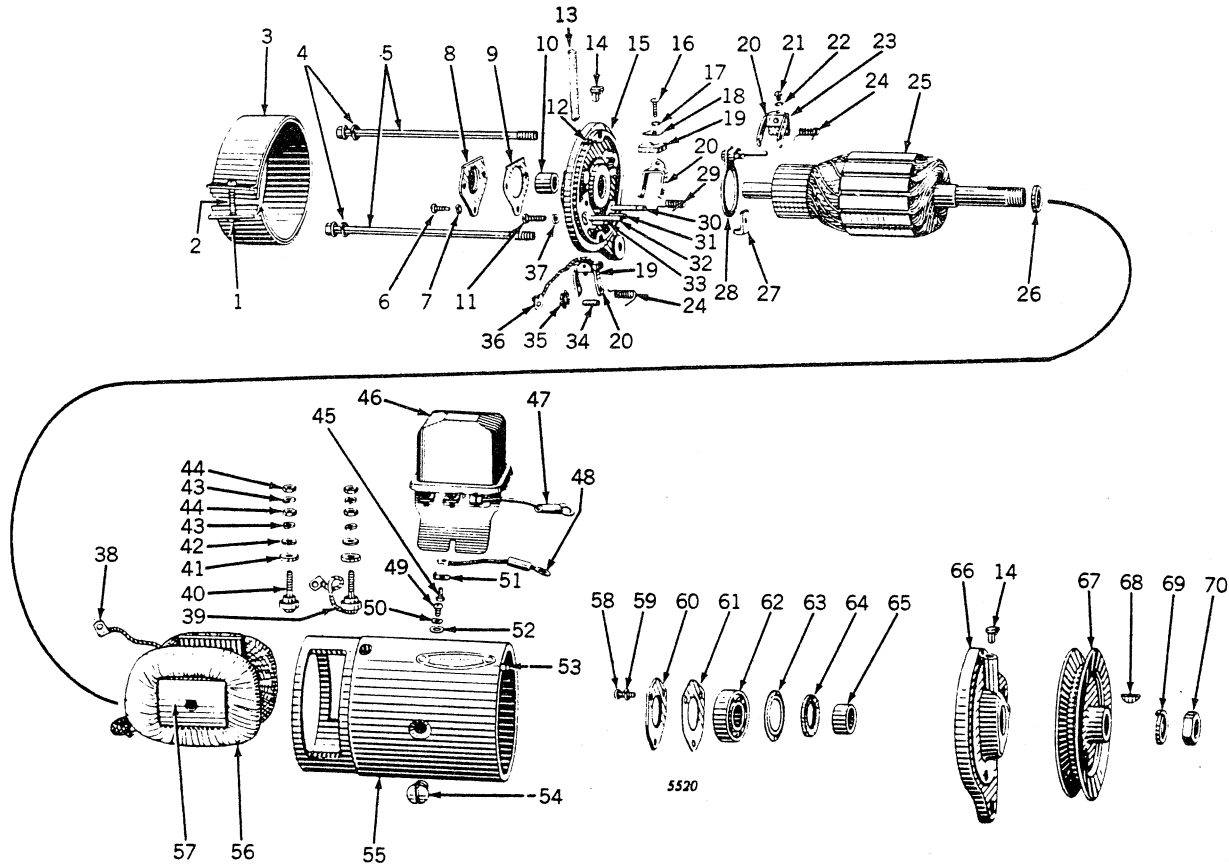

Key	Part No.	Serial No.	Description
1	14H 631 R	186752-	Nut
2	21H 986 R	186752-	Screw, Machine
3	1872638	186752-	Band, Cover
4	12H 10 R	186752-	Washer, Lock (2 used) (Sub. for 12H68R)
5	815018	186752-	Bolt (2 used)
6	1886496	186752-	Screw (3 used) (Sub. for 1904851)
7	A 766 R	186752-	Washer, Lock (3 used)
8	820524	186752-	Plate, End
9	817220	186752-	Gasket
10	AA 3497 R	186752-	Bushing
11	21H 983 R	186752-	Screw, Lock, Third Brush Adjustment
12	R 11086 R	186752-	Pin, Dowel (Sub. for 809062)
13	804076	186752-	Wick, Oil, Felt
14	1911097	186752-	Plug, Oil Hole (Sub. for 816315)
15	E 2302 RT	186752-	Oiler (2 used)
16	817216	186752-	Frame, End, with Pins
17	451608	186752-	Screw (3 used) (Sub. for 1862803)
18	A 765 R	186752-	Washer, Lock (3 used)
19	809551	186752-	Washer, Brush (Rectangular) (3 used)
20	1880998	186752-	Brush, Main (2 used) (AD2702R and AD2737R) (Sub. for 1836664)
21	809637	186752-	Brush (3 used) (AD2703R and AD2738R)
22	809642	186752-	Holder, Brush (3 used)
23	21H 961 R	186752-	Screw (2 used)
24	R 11106 R	186752-	Washer, Lock (2 used) (Sub. for 802730 and 1904377)
25	1880998	186752-	Brush, Third (Sub. for 1880225 and 1906939) (AD2702R and AD2737R)
26	809644	186752-	Spring, Third or Ground Brush (2 used)
27	1917164	186752-	Armature (Sub. for 1841027) (AD2702R and AD2737R)
28	AR11030 R	186752-	Armature (Sub. for 1855429) (AD2703R and AD2738R)
29	R 11088 R	186752-	Spacer
30	817532	186752-	Clamp
31	809698	186752-	Plate, Third Brush
32	809658	186752-	Spring, Main Brush
33	AR11063 R	186752-	Pin, Main Brush Holder Hinge (Insulated) (Sub. for 812016)
34	AR11062 R	186752-	Pin, Main Brush Holder Stop (Insulated) (Sub. for 812015)
35	R 11092 R	186752-	Pin, Ground Brush Holder Hinge (Sub. for 817313)
36	R 11093 R	186752-	Pin, Ground Brush Holder Stop (Sub. for 817314)



**AD2702R, AD2737R (6-VOLT) (DELCO-REMY No. 1101401), AD2703R, AND AD2738R (12-VOLT)
(DELCO-REMY No. 1101784) GENERATORS—Continued
(Serial No. D186752-)**

Key	Part No.	Serial No.	Description
34	809614	186752-	Pin
35	809824	186752-	Washer, Third Brush Plate Spring
36	809688	186752-	Lead, Ground Brush
37	A 767 R	186752-	Washer, Lock (Pkg. of 50)
38	200362	186752-	Clip, Terminal (Sub. for 200182)
39	1858754	186752-	Stud and Lead Assembly
40	1858749	186752-	Stud, Terminal (2 used)
41	R 11098 R	186752-	Washer (Insulation) (2 used) (Sub. for 1858753)
42	A 3031 R	186752-	Washer (Plain) (2 used)
43	A 3011 R	186752-	Washer, Lock (4 used)
44	14H 608 R	186752-	Nut (4 used)
45	864099	186752-	Screw (4 used) (Sub. for 1881998)
46	(1118786	186752-	Regulator (Sub. for 1118265 and 1118305) (AD2702R and AD2737R)
	1118792	186752-	Regulator (Sub. for 1118266 and 1118306) (AD2703R and AD2738R)
47	1911485	186752-	Lead (F-Terminal to Regulator)
48	1911485	186752-	Lead (A-Terminal to Regulator)
49	21H 995 R	186752-	Screw (2 used)
50	12H 251 R	186752-	Washer, Lock (2 used) (Sub. for A3010R)
51	R 11084 R	186752-	Clip (4 used) (Sub. for 1868137)
52	24H 91 R	186752-	Washer
53	R 11097 R	186752-	Pin, Dowel (Sub. for 809593)
54	R 11097 R	186752-	Screw, Shoe (2 used) (Sub. for 1843646)
55		186752-	Frame, Generator
56	1909070	186752-190205	Coil, Field (AD2702R and AD2737R) (Sub. Two 1914491, Two 1914618, and One 1913554)
	1913554	190206-	Coil, Field (AD2702R and AD2737R)
	1914491	190206-	Insulator (2 used)
	1902104	186752-190205	Coil, Field (Sub. Two 1914618, One 1922700, and Two 1914491) (AD2703R and AD2737R)
	1922700	190206-	Coil, Field (AD2703R and AD2738R) (Sub. for 1913732)
	1914491	190206-	Insulator (2 used)
57	816331	186752-190205	Shoe, Pole (2 used) (AD2702R and AD2737R) (Sub. Two 1914618, Two 1914491, and One 1913554)
	1914618	190206-	Shoe, Pole (2 used) (AD2702R and AD2737R)
	813496	186752-190205	Shoe, Pole (2 used) (AD2703R and AD2738R) (Sub. Two 1914618, Two 1914491, and One 1922700)
	1914618	190206-	Shoe, Pole (2 used) (AD2703R and AD2738R)
58	R 11105 R	186752-	Screw (3 used) (Sub. for 1904829 and 1904370)
59	A 3009 R	186752-	Washer, Lock (3 used)
60	R 11109 R	186752-	Plate, Retainer (Sub. for 1855702 and 1911263)
61	R 11110 R	186752-	Gasket (Sub. for 1855701 and 1912008)
62	JD 7180 R	186752-	Bearing, Ball
63	R 11094 R	186752-	Plate, Retainer (Sub. for 819104)
64	R 11089 R	186752-	Washer, Felt (Sub. for 809961)
65	817224	186752-	Collar
66	817223	186752-	Frame, Drive End
67	B 1030 R	186752-	Pulley
68	26H 72 R	186752-	Key, Woodruff
69	804000	186752-	Washer, Lock
70	806915	186752-	Nut

* R-11097R

AD2077R 12-VOLT (DELCO-REMY No. 000794) STARTING MOTOR

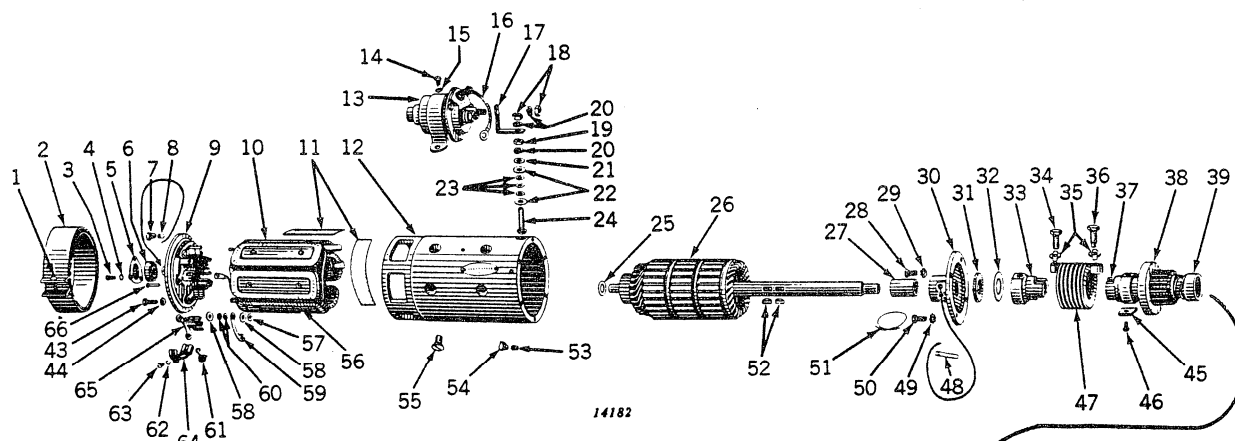

Key	Part No.	Description
1	(21H 986 R	Screw
	(14H 631 R	Nut
2	1880355	Band, Cover
3	21H 395 R	Screw (3 used)
4	A 767 R	Washer, Lock (3 used) (Order AA5574R, Pkg. of 50)
5	815868	Plate, Cover
6	JD 7183 R	Bearing
7	114998	Cup, Oil (2 used)
8	802692	Wick, Oil
9	1841854	Frame, Commutator End
10	(1863158	Coil, Field, L.H. (Sub. for 38345)
	(1863159	Coil, Field, Lower (Sub. for 38346)
	(1863160	Coil, Field, R.H. (Sub. for 38347)
11	33345	Strip, Insulating (Paper) (3 used)
12	1880684	Frame, Main (Do Not Stock)
13	1118008	Switch, Magnetic
14	21H 991 R	Screw (2 used)
15	12H 9 R	Washer, Lock (1/4") (2 used)
16	1855730	Lead, Switch Ground
17	1844810	Strap, Switch Connector
18	14H 812 C	Nut (3/8") (3 used) (Sub. for 14H255R)
19	14H 732 R	Nut (Sub. for A3017R)
20	12H 11 R	Washer, Lock (3/8") (4 used)
21	24H 156 R	Washer (Steel)
22	R 11099 R	Washer, Insulating (2 used) (Sub. for 1861076)
23	R 11107 R	Washer, Insulating (3 used) (Sub. for 1904669)
24	826938	Stud, Terminal
25	1838568	Washer, Spacing
26	829042	Armature
27	1839179	Bushing
28	21H 992 M	Screw (2 used) (Sub. for 21H992R)
29	12H 264 R	Washer, Lock (Countersunk) (2 used) (Sub. for A3013R)
30	(1841020	Plate, Center Bearing
	(1839418	Gasket, Center Bearing Plate
31	1880685	Washer, Felt
32	1880686	Washer, Spacing
33	37700	Head, Bendix Drive (Sub. for D3139R)
34	37703	Screw, Head Spring (Sub. for D3142R)
35	805057	Washer, Locking (2 used) (Sub. for A2783R)
36	37702	Screw, Shaft Spring (Sub. for D3141R)
37	1836330	Sleeve, Service (Sub. for D3145R)
38	18141	Drive, Bendix (Sub. for AD2375R)
39	37705	Gear and Shaft (Sub. for AD2376R)
40	1880682	Frame, Drive End
41	826462	Bushing, Drive End
42	802696	Wick, Oil, Drive End
43	37872	Screw, End Frame Attaching (12 used)
44	12H 251 R	Washer, Lock (12 used) (Sub. for A3010R)
45	37706	Stop, Pinion Back (Sub. for D3143R)
46	37707	Screw, Pinion Back Stop (Sub. for D3144R)
47	37701	Spring, Bendix (Sub. for D3140R)
48	804076	Wick, Oil, Center Bearing
49	12H 253 R	Washer, Lock (2 used) (Sub. for A3012R)
50	1872866	Screw (2 used)
51		Wire
52	26H 10 R	Key, Woodruff (2 used)
53	1839180	Tube, Oil



AD2077R 12-VOLT (DELCO-REMY No. 000794) STARTING MOTOR—Continued

Key	Part No.	Description
54	E 2302 RT	Cup, Oil
55	R 11097 R	Screw, Pole Shoe (12 used) (Sub. for 1843646)
56	36582	Shoe, Pole (6 used)
57	24754	Washer, Brush Holder Plain (6 used)
58	1860389	Washer, Insulating (6 used)
59	Connector, Insulated Brush (3 used)
60	35728	Bushing, Insulating (6 used)
61	1863159	Spring, Brush (6 used) (Sub. for 34846)
62	A 766 R	Washer, Lock (6 used)
63	21H 972 R	Screw (6 used)
64	38367	Brush (6 used)
65	Holder, Brush (6 used)
66	1855434	Rivet, Brush Holder (6 used)

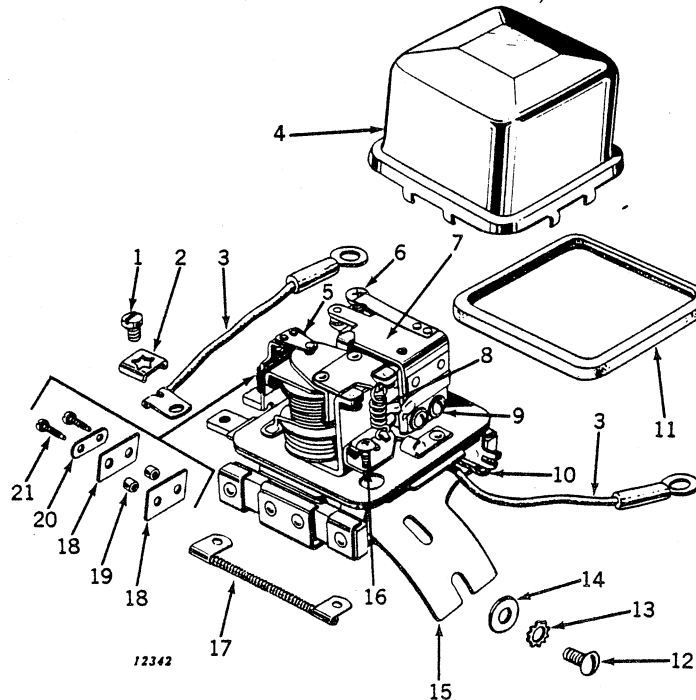
**1118305 AND 1118306 VOLTAGE REGULATOR
(Serial No. D186752-)**

Key	Part No.	Serial No.	Description
1	R 11100 R	186752-	Screw, Terminal (4 used) (Sub. for 1881998 and 1864099)
2	R 11084 R	186752-	Clamp, Terminal (4 used) (Sub. for 1868137)
3	{ 1911485	186752-	Lead, Regulator to "F" Terminal on Generator (Sub. for 1911481)
	{ 1911485	186752-	Lead, Regulator to "A" Terminal on Generator
4	1909034	186752-	Cover
5	1878517	186752-	Support, Contact
6	R 11111 R	186752-	Screw, Adjusting (1118305, 1118306) (Sub. for 1912159)
7	1878780	186752-	Armature (Order from John Deere Harvester Works)
8	{ R 11112 R	186752-	Spring (1118305, 1118306) (Sub. for 1912176)
	{ 1878500	186752-	Spring (2 used) (1118265, 1118266)
9	{ 1904817	186752-	Screw, Relay, Armature Attaching (2 used)
	{ R 11106 R	186752-	Washer, Lock, Armature Relay Screw (2 used) (Sub. for 1904377)
10	1909041	186752-	Lead, Ground
11	1909035	186752-	Gasket
12	21H 995 R	186752-	Screw, Mounting (2 used)
13	12H 251 R	186752-	Washer, Lock, Mounting Screw (2 used) (Sub. for A3010R)
14	24H 91 R	186752-	Washer, Mounting Screw (2 used)
15	1913063	186752-	Base, Mounting
16	1922408	186752-	Screw, Adjusting (Sub. for 1912365) (1118305, 1118306)
17	{ 1885297	186752-	Resistor (1118265, 1118305)
	{ AR11067 R	186752-	Resistor (1118266, 1118306) (Sub. for 1910174)
18	R 11102 R	186752-	Insulator (2 used) (Sub. for 1878507)
19	1878506	186752-	Bushing, Insulating (2 used)
20	R 11101 R	186752-	Plate, Lock, Contact Attaching Screw (Sub. for 1878505)
21	R 11103 R	186752-	Screw, Contact Attaching (2 used) (Sub. for 1878516)
..	{ 1118305	186752-	Regulator, Complete, with Cover, less Lead Assemblies (6-Volt) (Sub. 1118786)
	{ 1118306	186752-	Regulator, Complete, with Cover, less Lead Assemblies (12-Volt) (Sub. 1118792)

TRACTORS—MODEL "D" (STYLED)

AD2705R AND AD2725R STARTING MOTORS (DELCO-REMY No. 1109158)

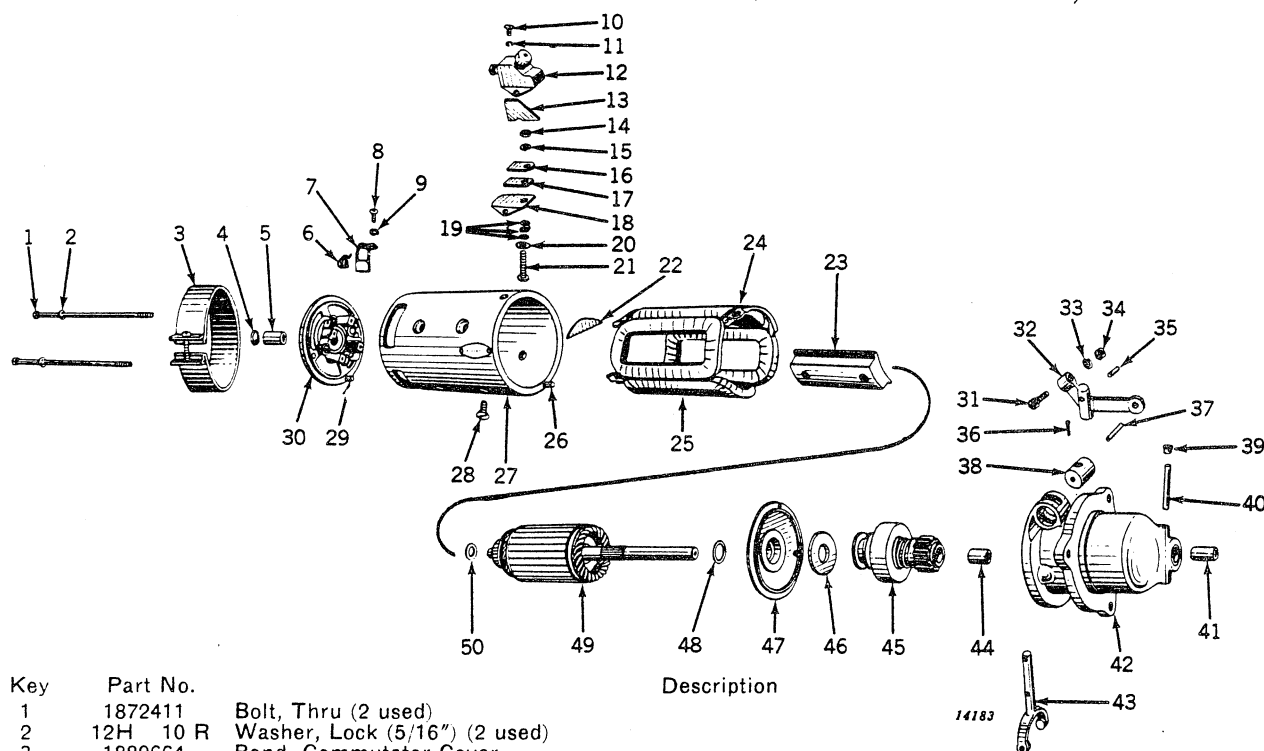

Key	Part No.	Description
1	1872411	Bolt, Thru (2 used)
2	12H 10 R	Washer, Lock (5/16") (2 used)
3	1889664	Band, Commutator Cover
4	1865182	Plug, Commutator End Frame
5	810620	Bushing, Commutator End Frame
6	1861785	Spring, Commutator Brush (4 used)
7	1906909	Brush, Starting Motor (4 used)
8	21H 972 R	Screw, Machine, Brush Lead Attaching (4 used)
9	A 766 R	Washer, Lock (4 used)
10	21H 979 R	Screw, Machine, Switch Attaching (2 used)
11	A 767 R	Washer, Lock (2 used)
12	1857519	Switch, Starting
13	1857269	Insulation, Switch Side (2 used)
14	14H 732 R	Nut, Terminal Stud (3/8")
15	12H 11 R	Washer, Lock (3/8") (2 used)
16	1857271	Terminal, Contact
17	1857270	Insulation, Outside Contact
18	1887033	Gasket, Switch
19	R 11107 R	Washer, Terminal Stud Insulating (3 used) (Sub. for 1904669)
20	R 11099 R	Washer, Terminal Stud Insulating (Sub. for 1861076)
21	1911610	Stud, Terminal
22	1913534	Insulation, Field Coil (2 used) (Sub. for 1868810)
23	1909462	Shoe, Pole (4 used)
24	1910048	Coil, Upper Field
25	1910047	Coil, Lower Field
26	1857751	Pin, Dowel, Drive End
27	Main, Frame
28	R 11097 R	Screw, Pole Shoe (3/8") (8 used) (Sub. for 1843646)
29	R 11086 R	Pin, Dowel, Commutator End Frame to Main Frame (Sub. for 809062)
30	1909789	Frame, Commutator End, and Bushing
31	1838393	Screw, Cap, Shift Lever Adjusting
32	1914252	Lever, Upper Shift
33	12H 10 R	Washer, Lock (5/16")
34	14H 650 R	Nut, Shift Lever Adjusting Stud
35	1914258	Pin, Clevis, Upper and Lower Shift Lever
36	11H 3 R	Pin, Cotter
37	1914256	Pin, Dowel, Shift Lever
38	1914257	Support, Shift Lever
39	R 11085 R	Plug, Pipe, Drive End (Sub. for 103883 and 125947)
40	1909654	Wick, Drive End
41	1904083	Bushing, Drive End
42	1914250	Housing, Drive
43	1914253	Lever, Lower Shift
44	1883730	Bushing, Over-Running Clutch
45	1932545	Motor, Drive (Sub. for 1914341)
46	1911644	Washer, Brake



AD2705R AND AD2725R STARTING MOTORS (DELCO-REMY No. 1109158)—Continued

Key	Part No.	Description
47	1911611	Bearing, Center
48	1911645	Washer, Spacing, Center Bearing to Armature
49	1913955	Armature
50	1911232	Washer, Spacing

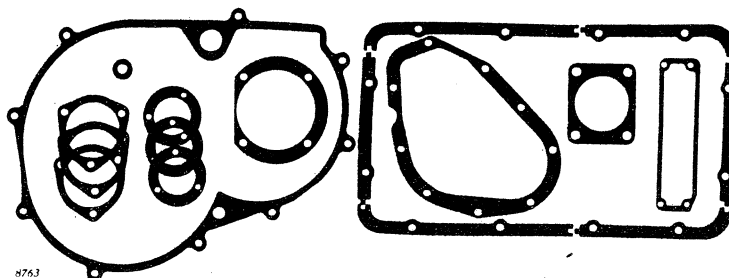
GASKET SETS

Part No. Serial No.
AD 2679 R (—)–

Description

Gasket Set for Model "D"—Transmission and Rear End Overhaul—
Consisting of:

- 1—AD 778 R Gasket, Transmission Case Rear Cover
- 3—B 192 R Shim (Brake Shaft Quill)
- 1—C 1439 R Oil Seal, Power Shaft Clutch Trip Lever
- 1—D 289 R Gasket, Pulley and Spline Shaft Gear Cover
- 1—D 293 R Gasket, Clutch Fork Bearing
- 1—D 296 R Gasket, Differential Shaft Quill
- 1—D 1247 R Gasket, Rear Power Shaft Opening Cover
- 1—D 1740 R Gasket, Power Shaft Opening Cover
- 3—D 2037 R Shim, Power Shaft Quill Bearing Adjusting Cover (Thin)

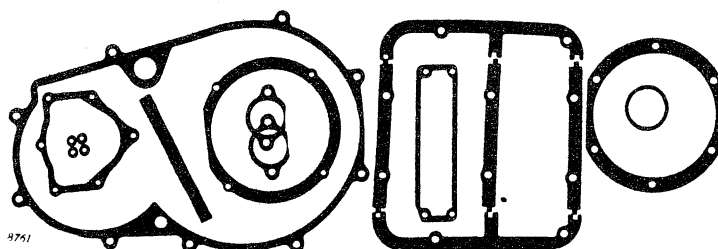

Part No. Serial No.
AD 2677 R (—)–

Description

Gasket Set for Model "D"—Crankshaft and Bearing Replacement—
Consisting of:

- 1—AD 298 R Gasket, Transmission Case Front Cover
- 1—D 289 R Gasket, Pulley and Spline Shaft Gear Cover
- 2—D 291 R Gasket, Camshaft Bearing
- 1—D 293 R Gasket, Clutch Fork Bearing
- 1—D 299 R Gasket, Left Main Bearing
- 1—D 1791 R Gasket, Left Main Bearing Cover
- 1—D 1861 R Felt, Right Main Bearing
- 1—D 1929 R Gasket, Clutch Dust Shield
- 1—D 2124 R Washer, Flywheel Spacer Oil Seal
- 4—K 2052 R Washer, Lead (Clutch Dust Shield Screws)

GASKET SETS—Continued

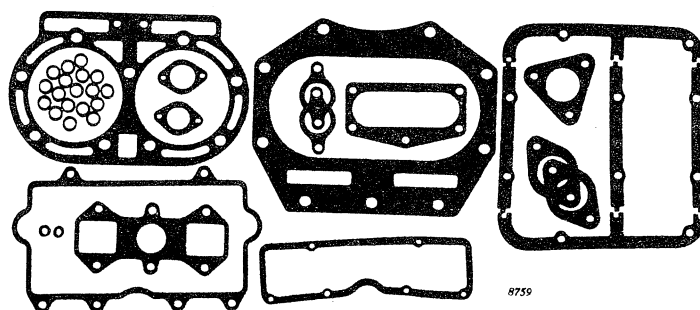

Part No.	Serial No.	Description
AD 2675 R	(—)–	Gasket Set for Model "D"—Valve, Ring and Cylinder Replacement—Consisting of:
18—	264 R	Washer, Lead (Cylinder Head Studs)
1—	321 R	Gasket (Carburetor to Manifold)
1—AD	298 R	Gasket, Transmission Case Front Cover
2—B	60 R	Packing, Ventilator Pipe (Sub. for A535R)
1—D	285 R	Gasket, Tappet Case to Cylinder Head
2—D	294 R	Gasket, Cylinder Head Water Inlet
2—D	295 R	Gasket, Radiator Inlet and Cylinder Outlet
1—D	309 R	Gasket, Tappet Case Cover
1—D	1786 R	Gasket, Water Pipe to Cylinder
1—D	1787 R	Gasket, Cylinder Head
1—D	1788 R	Gasket, Manifold
1—D	1789 R	Gasket, Cylinder to Case
1—D	1790 R	Gasket, Air Cleaner to Carburetor
1—D	3008 R	Gasket, Upper Water Pipe—Upper

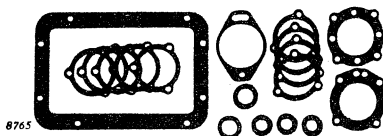

Part No.	Serial No.	Description
AD 2681 R	(—)–	Gasket Set for Model "D"—Governor Overhaul—Consisting of:
1—A	5272 R	Gasket, Magneto (Sub. for A500R)
5—D	297 R	Gasket, Fan and Governor Shaft Housing
1—D	298 R	Gasket, Governor Case
4—D	509 R	Gasket, Fan Shaft and Governor Shaft Bearing
3—D	684 R	Washer, Felt, Fan Shaft
1—D	825 R	Washer, Felt, Governor Shaft
1—D	1943 R	Washer, Felt, Governor Shaft
1—D	2577 R	Gasket, Governor Shaft Right Bearing Housing
1—D	2892 R	Gasket, Governor Shaft Right Bearing Housing

Part No.	Serial No.	Description
AR 21785 R	(—)–	Gasket Set for Model "D"—Valve Replacement (Not Illustrated)—Consisting of:
18—	264 R	Washer, Lead, Cylinder Head Studs
1—	321 R	Gasket, Carburetor to Manifold
1—D	285 R	Gasket, Tappet Case to Cylinder Head
2—D	294 R	Gasket, Cylinder Head Water Inlet
2—D	295 R	Gasket, Radiator Inlet and Cylinder Outlet
1—D	309 R	Gasket, Tappet Case Cover
1—D	1786 R	Gasket, Water Pipe to Cylinder
1—D	1787 R	Gasket, Cylinder Head
1—D	1790 R	Gasket, Air Cleaner to Carburetor
1—D	3008 R	Gasket, Upper Water Pipe



GASKET SETS—Continued

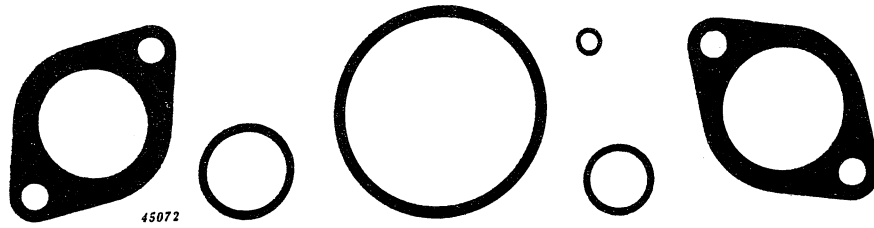

Part No.	Serial No.	Description
AD 2865 R	(—)–	Gasket Set for Model "D"—Carburetor Service—Consisting of:
1—R 10114 R		Packing, Felt, Throttle Shaft Bushing (Sub. for 44-62)
1—321 R		Gasket, Carburetor to Manifold
1—P 710		Gasket, Bowl Nut
1—P 950		Gasket, Strainer
1—P 951		Gasket, Bowl
1—D 1790 R		Gasket, Carburetor to Air Intake Elbow

DECALCOMANIA SET

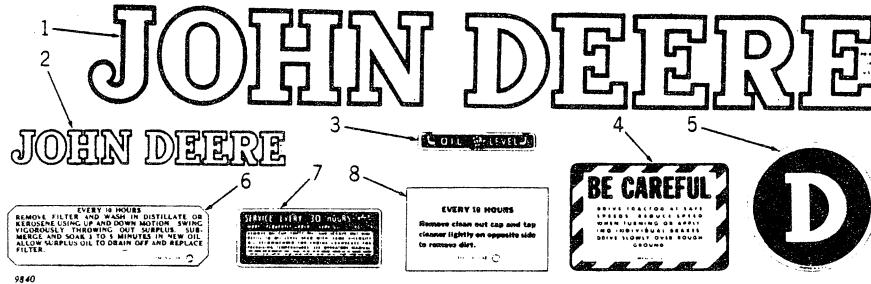

Key	Part No.	Serial No.	Description
AD 2671 R	143800–		Decalcomania Set consisting of: (Decalcomanias are furnished in sets only as listed.)
1	JD 115		"John Deere" for Sides of Hood (2 used)
2	JD 110		"John Deere" for Radiator Top Tank
3	B 1567 R		"Donaldson Air Cleaner Instructions"
4	A 2568 R		"Be Careful" for Tractor Speed
5	D 3309 R		"Model Designation" (2 used)
6	Dir. 118		"Filter Servicing Instructions"
7	B 1568 R		"Air Cleaner Oil Level Indication"
8	Dir. 124		"Air Cleaner Instructions"

TRACTORS—MODEL "D" (STYLED)**AD2880R POWR-TROL PARTS**
(Serial No. 143800-)

(Parts listed below are not illustrated.)

Part No.	Serial No.	Description
30009A	143800-	Clamp, Long Hose, Flexible Oil Line (2 used)
30010A	143800-	Clamp, Short Hose, Flexible Oil Line (2 used)
2H 179 D	143800-	Bolt, Carriage, Oil Line Clamps (2 used)
8H 218 R	143800-	Bolt, Special Square, P.T. Lever
11H 88 R	143800-	Pin, Cotter, 3/16" x 2", in P.T. Lever (2 used) (Sub. for 11H82R)
12H 11 R	143800-	Washer, Lock, 3/8" P.T. Lever Bolt
12H 11 R	143800-	Washer, Lock, 3/8" P.T. Ball Joint Assembly (2 used)
12H 11 R	143800-	Washer, Lock, 3/8" P.T. Oil Line Clamp to Reservoir Screw (2 used)
12H 13 R	143800-	Washer, Lock, 1/2" Platform to Reservoir Screw (2 used)
12H 13 R	143800-	Washer, Lock, 1/2" P.T. Valve Housing to Reservoir Screw (6 used)
14H 190 R	143800-	Nut, Square, 3/8", P.T. Lever Bolt
14H 785 R	143800-	Nut, Hex., 5/16", on Oil Line Carriage Bolt (Sub. for 14H253R)
14H 774 R	143800-	Nut, Jam, 3/8", P.T. Ball Joint Assembly (2 used) (Sub. for 14H651R)
15H 237 R	143800-	Plug, Pipe, 1/2", P.T. Reservoir
15H 238 R	143800-	Plug, Pipe, 3/4", P.T. Reservoir
15H 239 R	143800-	Plug, Pipe, 1", P.T. Reservoir
F 2272 R	143800-	Screw, Special Cap, P.T. Oil Line Clamp Washer to Reservoir (2 used) (Sub. for 19H203R)
19H 456 R	143800-	Screw, Special Cap, Platform to P.T. Reservoir (4 used) (Sub. for 19H455R)
19H 1182 R	143800-	Screw, Cap, 1/2" x 5", P.T. Valve Housing to Reservoir (3 used)
19H 1183 R	143800-	Screw, Cap, 1/2" x 5-1/2", P.T. Valve Housing to Reservoir (4 used)
24H 994 R	143800-	Washer, P.T. Lever Shaft (2 used)
26H 14 R	143800-	Key, Woodruff, P.T. Lever
29H 488 T	143800-	Nipple, Pipe, P.T. Reservoir Oil Filler
A 2444 R	143800-	Snap Ring, P.T. Pump Drive Key
A 3105 R	143800-	Washer, Copper, Valve Housing to Reservoir Top L.H. Screw
A 3256 R	143800-	Plug, Reservoir
A 3606 R	143800-	Packing, "O" Ring, P.T. Suction Line (Packed 10 in a Pkg.)
A 5065 R	143800-	Shaft, P.T. Lever (Sub. for A3938R)
A 3939 R	143800-	Lever, P.T.
A 4231 R	143800-	Washer, Special Oil Line Clamp to Reservoir (2 used)
A 4241 R	143800-	Reservoir
AA 4480 R	143800-	Line, P.T. Rear Pressure
AA 4482 R	143800-	Line, P.T. Rear Suction
AA 4483 R	143800-	Joint, Ball Assembly
AA 5367 R	143800-	Cap, P.T. Oil Filler, with Rod
D 465 R	143800-	Gasket, Reservoir Drain (Packed 5 in a Pkg.)
D 3431 R	143800-	Support, Flexible Line Clamp
D 3432 R	143800-	Support, Reservoir, R.H.
D 3433 R	143800-	Support, Reservoir, L.H.
D 3434 R	143800-	Support, Reservoir, Front
JD 166 R	143800-	Union, Adapter, Suction Line to Pump
R 495 R	143800-	Packing, "O" Ring, Pressure Line (Packed 10 in a Pkg.)
H 945 R	143800-	Plug, Reservoir Drain
.....	143800-	Pump, Powr-Trol*
.....	143800-	Housing, Valve, Powr-Trol* ***
.....	143800-	Seat*
AA 5603 R	143800-	Cylinder, 3"*
AF 1586 R	143800-	Cylinder, 3-1/2"***

*See PC-406, Models "AR" and "AQ" Tractors (Styled), for illustration and list of parts.

**See PC-313, Model "70" Series Tractors, for illustration and list of parts.

***In list of parts, Sub. A5065R for A3938R, and A5076R for A3511R.



NUMERICAL INDEX TRACTORS—MODEL "D" (STYLED)

75

Part No.	Page	Key	Part No.	Page	Key	Part No.	Page	Key	Part No.	Page	Key
2H 154 R	25	33	12H 290 R	23	47	19H 127 R	53	10	24H 39 R	31	40
2H 156 H	42	27	12H 291 R	29	7	19H 203 R	9	1		53	4
2H 547 R	41	52				19H 211 R	8	8		55	8
2H 615 R	43	27	13H 193 R	42	13	19H 218 D	8	8		57	4
2H 676 R	49	4	13H 218 R	42	10	19H 221 R	21	24	24H 52 R	13	21
3H 264 R	42	26	14H 251 R	19	43	19H 230 H	37	46		37	50
3H 704 R	43	1	14H 253 R	19	28	19H 242 R	15	37	24H 81 R	19	7
3H 718 K	43	21	14H 255 R	19	8	19H 269 R	30	18	24H 86 R	33	19
3H 719 R	43	21	14H 257 R	26	19	19H 332 R	26	10	24H 91 R	67	52
3H 1000 R	55	37	14H 262 R	41	32	19H 337 N	26	10		69	14
3H 1061 R	55	37	14H 270 R	47	9	19H 353 R	41	48	24H 132 R	19	2
			14H 338 R	19	13	19H 360 T	41	48		27	15
7H 162 R	26	9	14H 347 R	7	31	19H 428 R	5	1	24H 143 R	30	3
7H 179 R	55	13	14H 352 R	45	28	19H 438 R	28	14		42	11
7H 185 H	53	15	14H 383 R	56	16	19H 444 A	42	29		53	27
7H 186 R	53	15	14H 392 R	8	17	19H 448 R	11	30		57	24
7H 207 R	53	1	14H 395 R	15	27	19H 456 R	13	34	24H 154 R	17	2
7H 208 H	53	1	14H 398 R	45	4	19H 457 R	15	24		21	26
7H 236 R	31	38	14H 402 R	45	45	19H 462 N	9	17		23	68
7H 433 R	19	32	14H 403 R	45	45	19H 467 R	26	32	24H 155 R	27	2
7H 720 R	42	29	14H 404 R	9	13	19H 472 N	26	32	24H 156 R	27	6
7H 729 R	53	35	14H 408 R	47	9	19H 482 B	9	30		53	22
7H 730 R	53	35	14H 411 R	47	29	19H 484 R	37	37		55	16
7H 741 R	9	17	14H 473 R	7	31	19H 519 R	55	29		55	26
7H 796 R	9	30	14H 480 R	45	28	19H 664 R	37	11		55	32
7H 824 R	39	51	14H 524 R	14	2	19H 695 R	14	16		59	16
7H 825 R	39	51	14H 608 R	63	26	19H 758 R	14	12		68	21
7H 880 R	49	••	14H 631 R	68	1	19H 792 R	41	18	24H 184 R	41	29
7H 881 R	49	••	14H 650 R	70	34	19H 1004 T	37	37	24H 234 R	7	59
7H 1021 R	32	10	14H 651 R	56	12	19H 1007 T	45	30	24H 481 R	26	31
7H 1022 R	47	16	14H 652 R	15	10	19H 1099 R	7	24		49	4
7H 1031 R	53	7	14H 653 R	41	21	19H 1112 H	27	9	24H 482 R	43	5
7H 1091 R	32	10	14H 654 R	47	9	19H 1116 N	37	46	24H 490 R	43	5
7H 1092 R	47	16	14H 732 R	27	3	19H 1118 N	26	9	24H 763 R	45	16
7H 1093 R	53	7	14H 760 R	43	21	19H 1131 N	11	30	24H 991 R	18	3
			14H 774 R	56	12	19H 1218 C	55	29		26	31
8H 247 R	19	32	14H 800 R	15	10	19H 1303 R	37	16		49	4
8H 1388 R	46	16	14H 812 C	19	8	19H 1320 R	46	3	24H 992 R	43	5
8H 1410 R	46	15				19H 1335 R	31	30	24H 993 R	43	5
8H 2244 R	45	30	15 186	21	3	19H 1374 R	34	26		43	25
8H 2252 R	11	27		23	3	19H 1381 R	46	12	24H 994 R	74	••
			15 223	25	17	19H 1391 R	41	26	24H 995 R	45	16
10 2534	25	20	15H 237 R	5	13	19H 1404 R	14	16			
			15H 238 R	5	14	19H 1405 R	41	18			
11H 3 R	27	20	15H 239 R	30	20						
11H 17 R	34	1	15H 253 R	18	25	21H 238 R	63	36		25 J	25 50
11H 18 R	17	34	15H 254 R	37	35	21H 395 R	68	3		25 V	25 29
11H 22 R	8	12	15H 255 R	9	9	21H 597 R	7	19	26H 10 R	37	51
11H 38 R	37	8	15H 280 R	5	12	21H 605 R	42	13		68	52
11H 39 R	34	5	15H 281 R	5	7	21H 614 R	42	10	26H 14 R	74	••
11H 41 R	7	3				21H 961 R	63	20	26H 17 R	32	24
11H 45 R	17	22	16 480	23	58	21H 962 R	25	22		45	48
11H 49 R	17	22	16 491 C	23	1	21H 963 R	25	11		53	46
11H 49 R	17	22	16 583	23	4	21H 964 R	21	38		55	53
11H 62 R	28	15				21H 966 R	23	46	26H 22 R	39	44
11H 64 T	28	15	16 738	23	48	21H 969 R	61	14		41	13
11H 78 R	14	35				21H 971 R	19	45	26H 23 R	11	12
11H 80 R	8	3	16H 250 R	42	5	21H 972 R	69	63	26H 32 R	13	28
11H 82 R	15	30	16H 273 A	39	20	21H 973 R	21	34	26H 72 R	53	9
11H 84 R	37	45	16H 283 A	42	2	21H 975 R	25	12		55	9
11H 88 R	15	30	16H 648 A	43	22	21H 979 R	70	10		57	9
			16H 677 A	37	3	21H 980 R	17	40		59	9
12H 9 R	7	20	16H 1114 A	33	5	21H 983 R	63	68		63	46
12H 10 R	7	51	16H 1127 A	33	4	21H 986 R	68	1		65	46
12H 11 R	7	23	16H 1327 A	32	8	21H 988 R	21	13		67	68
12H 13 R	5	2	16X 477 B	23	59	21H 990 R	61	2	26H 85 R	39	44
12H 15 R	14	15				21H 991 R	68	14		41	13
12H 17 R	9	37	17H 618 A	33	11	21H 992 M	68	28			
12H 21 R	46	11	18H 30 R	28	20	21H 992 R	68	28			
12H 35 R	21	33				21H 995 R	69	12			
12H 64 R	25	8							28H 1495 R	29	10
12H 251 R	68	44	19H 99 R	7	52				28H 1498 R	53	43
12H 253 R	68	49	19H 105 R	27	9	22H 36 R	17	12		55	50
12H 264 R	68	29	19H 112 R	7	1	22H 162 R	13	11	28H 1500 R	55	36
12H 270 R	21	14	19H 118 T	7	1	22H 176 R	13	18		59	25
12H 273 R	56	14				22H 178 R	15	33	28H 1502 R	43	4
						22H 248 R	49	••	28H 1503 R	43	4
						22H 476 R	45	27			
									29H 488 T	74	••



NUMERICAL INDEX **TRACTORS—MODEL "D" (STYLED)**

Part No.	Page	Key	Part No.	Page	Key	Part No.	Page	Key	Part No.	Page	Key
30	635	25 41	18141	68 38		809688	63 66		1118305	67 46	
30H	9 R	13 17	24754	69 57		65 66			69 6		
30H	11 R	15 38	30009 A	74 **		67 36			69 **		
30H	13 R	9 5	30010 A	74 **		63 58		1118306	67 46		
30H	19 R	37 47	33345	68 11		65 58		69 6			
30H	22 R	32 5	34846	69 61		66 28		69 **			
			35728	69 60		809824	63 65	1118786	67 46		
			36582	69 56		65 65		69 **			
44	62	25 6	37700	68 33		67 35		1118792	67 46		
47	649	25 48	37701	68 47		809945	63 56	69 **			
60	450	25 6	37702	68 36		65 56		1836330	68 37		
60	476	25 6	37703	68 34		809961	63 42	1836664	63 18		
78	434	25 28	37705	68 39		65 42		66 19			
	79 R	32 21	37706	68 45		67 64		1838155	56 15		
87	3	25 49	37707	68 46		810620	70 5	60 14			
233	576	25 39	37872	68 43		812015	63 61	1838393	70 31		
233	584	25 39	38345	68 10		65 61		1838568	68 25		
	264 R	9 14	38346	68 10		66 31		1839179	68 27		
	294 R	9 15	38347	68 10		812016	63 60	1839180	68 53		
		45 32	38367	69 64		65 60		1839418	68 30		
	321 R	25 1	103883	70 39		66 30		1841020	68 30		
	405 R	37 53	114998	68 7		813496	65 55	1841027	63 24		
	794	53 22	125947	70 39		67 57		66 25			
		55 26	200182	63 25		815018	63 5	1841854	68 9		
1118		23 41	65 23			65 5		1843646	63 52		
		23 64	67 38			66 5		65 52			
1146 R		32 17	200362	63 25		815868	68 5	67 54			
1152		23 20	67 38			816315	63 14	69 55			
1153		23 21	451608	63 15		65 14		70 28			
1197		23 53	65 15			66 13		1844810	68 17		
1197 T		23 53	66 16			816331	63 55	1850025	65 30		
1379		23 18	802692	68 8		67 57		1855429	65 22		
1397		23 38	802696	68 42		817216	63 14	66 25			
1404		23 36	802730	63 21		65 14		1855434	69 66		
1418		23 54	65 20			66 15		1855701	63 39		
1533		23 43	66 22			817220	63 9	65 39			
1760		23 24	804000	53 13		65 9		67 61			
1814		23 29	55 1			817223	63 44	1855702	63 49		
2121		23 16	57 13			65 44		65 49			
2122		21 8	59 1			67 66		67 60			
		23 8	63 47			817224	63 43	1855730	68 16		
2264 B		23 25	65 47			65 43		1857269	70 13		
2288		21 7	67 69			67 65		1857270	70 17		
		23 7	804076	63 12		817313	63 62	1857271	70 16		
2323 R		32 16	65 12			65 62		1857519	70 12		
2495		23 33	66 13			66 32		1857751	70 26		
2496		23 15	68 48			817314	63 63	1858749	63 30		
2497		23 60	805057	68 35		65 63		65 28			
2503		23 32	806915	53 17		66 33		67 40			
2504		23 35	55 2			817532	63 57	1858753	63 29		
2505		23 19	57 17			65 57		65 27			
2537		23 63	59 2			66 27		67 41			
2538		23 40	63 48			819104	63 41	1858754	63 31		
2745		23 17	65 48			65 41		65 29			
3219		21 44	67 70			67 63		67 39			
3744		21 2	809062	63 11		820524	63 8	1859786	63 33		
		23 2	65 11			65 8		65 31			
4210		21 45	66 12			66 8		1859787	63 33		
4954		23 26	70 29			826462	68 41	65 31			
5077		21 41	809551	63 17		826938	68 24	1860389	69 58		
5516		21 22	65 16			829042	68 26	1861076	68 22		
5518		21 17	66 18			864099	67 45	70 20			
5519		21 18	809593	63 38		1100588	59 11	1861785	70 6		
5520		21 21	65 38			1100956	55 11	1862803	63 15		
5532		21 36	67 53			1101356	57 8	65 15			
5536		21 48	809614	63 64		59 11		66 16			
5610		21 29	65 64			1101401	59 11	1863158	68 10		
5618		21 47	67 34			1101720	53 8	1863159	68 10		
5620		21 49	809637	65 17		55 11		69 61			
5622		21 54	66 19			1101756	53 8	1863160	68 10		
5633		21 32	809642	63 19		55 11		1864099	63 6		
5644		21 47	65 18			1101784	55 11	65 35			
5926		21 20	66 20			1109158	55 27	69 1			
6199		21 16	809644	63 23		1116809	63 35	1865182	70 4		
6204		21 12	65 21			1116810	65 33	1866970	63 51		
6230		21 1	66 24			1118008	68 13	65 51			
6468		21 43	809658	63 59		1118265	67 46	1867168	63 53		
10383		21 31	65 59			69 8		65 53			
10407		21 42	66 29			1118266	67 46	1868137	67 51		
10461		21 46				69 8		69 2			

NUMERICAL INDEX TRACTORS—MODEL "D" (STYLED)

77

Part No.	Page	Key	Part No.	Page	Key	Part No.	Page	Key	Part No.	Page	Key
1868330	65	6	1911263	63	49	A 765 R	21	37	A 3008 R	63	7
1868810	70	22		65	49		23	45		65	36
1871836	63	34		67	60		25	23	A 3009 R	63	50
	65	32	1911481	69	3		63	16		65	50
1872411	70	1	1911485	63	32		65	7		67	59
1872608	65	22		65	30		66	17	A 3010 R	67	50
1872638	63	3		67	47	A 766 R	23	30		68	44
	65	3		67	48		23	37		69	13
	66	3		69	3		23	51	A 3011 R	63	27
1872661	63	32		69	3		23	56		65	25
1872866	68	50	1911610	70	21		66	7		67	43
1877870	65	22	1911611	71	47		69	62	A 3012 R	68	49
1878431	65	14	1911644	70	46		70	9	A 3013 R	68	29
1878500	69	8	1911645	71	48	A 767 R	17	41	A 3017 R	68	19
1878505	69	20	1912008	63	39		63	67	A 3031 R	63	28
1878506	69	19		65	39		65	67		65	26
1878507	69	18		67	61		67	37		67	42
1878516	69	21	1912159	69	6		68	4	A 3032 R	56	8
1878517	69	5	1912176	69	8		70	11		60	8
1878780	69	7	1912365	69	16	A 939 R	45	25	A 3068 R	28	10
1880225	63	22	1913063	69	15	A 974 R	39	6	A 3082 R	56	19
	66	23	1913534	70	22	A 975 R	39	5	A 3105 R	74	••
1880355	68	2	1913554	63	55	A 976 R	39	4	A 3232 R	26	22
1880682	68	40		67	56	A 981 R	39	19		29	1
1880684	68	12	1913732	67	56	A 982 R	39	17		29	8
1880685	68	31	1913955	71	49	A 983 R	39	11	A 3256 R	74	••
1880686	68	32	1914250	70	42	A 985 R	39	49	A 3511 R	74	••
1880998	63	18	1914252	70	32	A 986 R	39	47	A 3539 R	21	52
	66	19	1914253	70	43	A 1197 R	15	14	A 3546 R	29	2
	66	23	1914256	70	37	A 1225 R	19	38	A 3606 R	74	••
1881250	63	33	1914257	70	38		53	••	A 3612 R	26	24
	65	31	1914258	70	35		56	2	A 3938 R	74	••
1881251	63	34	1914341	70	45		60	2	A 3939 R	74	••
	65	32	1914491	63	55	A 1555 R	48	12	A 4059 R	18	6
1881998	63	6		65	54	A 1556 R	48	11	A 4231 R	74	••
	65	35		67	56	A 1557 R	48	5	A 4241 R	74	••
	67	45	1914618	63	55	A 1712 R	31	18	A 4735 R	31	41
	69	1		65	54	A 1854 R	27	26	A 5065 R	74	••
1883730	70	44		67	56	A 1855 R	27	22	A 5076 R	74	••
1885297	69	17		67	57	A 1999 R	27	18	A 5272 R	21	28
1886496	65	6	1917164	63	24	A 2069 R	7	12		23	71
	66	6		66	25		8	4	A 5325 R	47	25
1887033	70	18	1922408	69	16		28	24			
1889664	70	3	1922700	65	54		31	3			
1902102	63	54		67	56	A 2188 R	29	2		AA	
1902103	65	54	1932545	70	45	A 2229 R	28	18			
1902104	65	54				A 2230 R	28	16			
	67	56				A 2297 R	43	1	AA 357 R	7	••
1904083	70	41				A 2440 R	7	62	AA 359 R	30	9
1904370	63	51				A 2441 R	7	58	AA 380 R	45	44
	65	51				A 2444 R	7	55	AA 499 R	28	22
	67	58					74	••	AA 517 R	29	39
1904377	63	21	A 33 X	23	14	A 2499 R	31	6	AA 518 R	29	38
	65	20	A 43 R	17	3	A 2500 R	31	5	AA 519 R	29	35
	66	22	A 133 R	39	3	A 2530 R	7	56	AA 584 R	39	16
	69	9	A 174 R	7	25	A 2564 R	31	7	AA 586 R	39	49
1904669	68	23	A 179 X	21	10	A 2568 R	73	4	AA 663 R	48	1
	70	19		23	10	A 2575 R	7	62	AA 664 R	39	6
1904817	69	9	A 243 X	21	9	A 2587 R	28	18	AA 1155 R	39	27
1904829	65	51		23	9	A 2610 R	19	38	AA 1156 R	39	27
	67	58	A 258 R	7	45		53	••	AA 1395 R	48	5
1904851	65	6		25	42		56	2	AA 1407 R	48	12
	66	6	A 348 R	41	5		60	2	AA 1595 R	15	13
1906909	70	7	A 354 R	7	17	A 2729 R	61	1	AA 1730 R	31	20
1906939	63	22	A 460 R	28	10	A 2731 R	61	3	AA 1986 R	31	21
	66	23	A 487 R	55	14	A 2734 R	61	16	AA 2044 R	9	34
1909034	69	4		59	14		61	22	AA 2064 R	29	37
1909035	69	11	A 499 R	17	1	A 2747 R	19	47	AA 2095 R	7	57
1909041	69	10	A 500 R	21	28		55	••	AA 2096 R	7	53
1909070	67	56		23	71	A 2755 R	43	23	AA 2454 R	7	••
1909462	70	23	A 515 R	7	50	A 2756 R	43	24	AA 3075 R	59	29
1909654	70	40	A 516 R	7	49	A 2773 R	63	4		60	1
1909789	70	30	A 519 R	7	60	A 2783 R	68	35		61	24
1910047	70	25	A 520 R	7	62	A 2875 R	7	34	AA 3120 R	48	6
1910048	70	24	A 521 R	7	27	A 2880 R	7	41	AA 3238 R	61	8
1910174	69	17	A 522 R	7	61	A 2883 R	61	7	AA 3239 R	61	4
1911097	63	14	A 523 R	7	58	A 2899 R	61	17	AA 3240 R	61	6
	65	14	A 535 R	30	12		61	23	AA 3241 R	61	2
	66	13				A 2956 R	28	9	AA 3243 R	61	24
1911232	71	50							AA 3495 R	61	20
										61	27

NUMERICAL INDEX TRACTORS—MODEL "D" (STYLED)

Part No.	Page	Key	Part No.	Page	Key	Part No.	Page	Key	Part No.	Page	Key
AA 3497 R	63	10	AB 3146 R	61	1	AD 733 R	11	17	AD 1757 R	11	36
	65	10	AB 3561 R	56	5	AD 749 R	14	17	AD 1759 R	11	37
	66	10		60	5	AD 752 R	14	9	AD 1760 R	33	20
AA 3680 R	7	54	AB 3674 R	21	••	AD 753 R	45	13	AD 1768 R	8	14
AA 3844 R	9	34	AB 3739 R	61	20	AD 755 R	45	39	AD 1770 R	15	2
AA 4297 R	29	35	AB 4059 R	61	10	AD 778 R	5	9	AD 1771 R	15	35
AA 4298 R	29	34	AB 4078 R	57	8	AD 787 R	34	3	AD 1801 R	11	36
AA 4422 R	56	24		59	11	AD 788 R	4	••	AD 1845 R	34	3
AA 4442 R	56	18	AB 4226 R	19	39		9	40	AD 1855 R	60	6
AA 4480 R	74	••		53	••	AD 789 R	9	29	AD 1871 R	13	16
AA 4482 R	74	••	AB 4748 R	15	36	AD 796 R	18	36	AD 1872 R	18	4
AA 4483 R	74	••				AD 825 R	30	21	AD 1893 R	31	33
AA 4507 R	29	37				AD 829 R	9	20	AD 1895 R	31	36
AA 4618 R	59	29	AC			AD 830 R	19	1	AD 1896 R	31	35
	60	1					25	••	AD 1901 R	8	9
	61	18				AD 838 R	4	••	AD 1925 R	46	13
AA 4665 R	61	11	AC 119 R	48	12		11	10	AD 1926 R	46	1
AA 4666 R	61	6		48	12	AD 852 R	11	26	AD 1930 R	42	24
AA 4667 R	61	13	AC 600 R	9	34	AD 874 R	8	5	AD 1931 R	42	7
AA 4762 R	55	38	AC 648 R	51	16	AD 876 R	37	7	AD 1939 R	42	31
	56	1	AC 649 R	51	16	AD 878 R	17	42	AD 1945 R	26	14
	61	18	AC 667 R	17	36	AD 900 R	48	6	AD 1946 R	26	26
AA 4845 R	56	11	AC 762 R	30	9	AD 917 R	15	4	AD 1948 R	26	21
	56	23	AC 765 R	9	19	AD 918 R	30	4		27	••
AA 4924 R	61	8	AC 799 R	31	25	AD 935 R	11	20	AD 1950 R	29	12
AA 4925 R	61	9	AC 1013 R	23	67	AD 990 R	48	6	AD 1954 R	28	2
AA 4926 R	61	12	AC 1014 R	23	66	AD 1023 R	15	34	AD 1957 R	28	26
AA 4927 R	61	10	AC 1030 R	51	18	AD 1073 R	51	9	AD 1958 R	28	21
AA 4952 R	43	1	AC 1079 R	29	32	AD 1203 R	9	18	AD 1959 R	28	11
AA 4982 R	61	13	AC 1080 R	29	34	AD 1220 R	31	37	AD 1960 R	28	1
AA 5309 R	29	33	AC 1301 R	51	19	AD 1221 R	31	39	AD 1961 R	28	6
AA 5332 R	61	19	AC 1316 R	29	33	AD 1225 R	7	22	AD 1962 R	29	31
AA 5333 R	28	27	AC 1329 R	43	12	AD 1226 R	7	42	AD 1963 R	29	6
AA 5334 R	28	22	AC 1330 R	9	34	AD 1227 R	7	15		31	19
AA 5367 R	74	••				AD 1228 R	7	13	AD 1964 R	29	9
AA 5603 R	74	••				AD 1234 R	34	6	AD 1965 R	31	4
AA 6141 R	21	55	AD			AD 1248 R	33	17	AD 1966 R	7	35
AA 6142 R	23	66				AD 1249 R	5	6	AD 1967 R	7	38
						AD 1250 R	34	13	AD 1972 R	5	11
			AD 49 R	18	7	AD 1251 R	34	13	AD 1992 R	27	27
			AD 84 R	7	3	AD 1256 R	33	3	AD 1993 R	27	17
			AD 98 R	13	32	AD 1275 R	34	21	AD 1994 R	27	29
			AD 99 R	17	25	AD 1276 R	34	17	AD 1995 R	27	23
AB 1189 R	56	22	AD 104 R	8	7	AD 1298 R	43	28	AD 1996 R	27	24
	60	15	AD 174 R	17	27	AD 1299 R	43	26	AD 1997 R	27	19
AB 1196 R	57	21	AD 179 R	13	2	AD 1322 R	50	5	AD 2028 R	4	••
AB 1197 R	56	25	AD 182 R	51	11	AD 1334 R	11	34	AD 2032 R	11	33
AB 1204 R	57	8	AD 183 R	51	12	AD 1343 R	60	4	AD 2033 R	11	33
	59	11	AD 184 R	51	10	AD 1358 R	11	34	AD 2034 R	11	33
AB 1545 R	28	27	AD 185 R	51	13	AD 1371 R	33	4	AD 2048 R	42	31
AB 1549 R	31	20	AD 193 R	49	2	AD 1381 R	47	20	AD 2057 R	56	4
AB 1621 R	26	16	AD 200 R	34	4	AD 1389 R	51	7		60	4
AB 1830 R	56	18	AD 285 R	51	15	AD 1390 R	51	17	AD 2058 R	60	17
AB 1833 R	60	19	AD 298 R	5	5	AD 1400 R	21	••	AD 2062 R	61	5
AB 1837 R	56	21	AD 315 R	34	3	AD 1418 R	50	4		61	6
AB 1838 R	56	22	AD 332 R	49	6	AD 1430 R	41	17	AD 2076 R	53	42
AB 1839 R	19	39	AD 366 R	33	11	AD 1431 R	41	1		55	49
	53	••	AD 422 R	49	6	AD 1450 R	50	5	AD 2077 R	53	22
AB 1840 R	56	11	AD 436 R	51	••		50	11		55	26
AB 1842 R	56	24	AD 452 R	47	24		50	12	AD 2079 R	53	8
AB 1843 R	25	31		48	9	AD 1451 R	50	12		55	11
AB 1860 R	60	18				AD 1456 R	41	43		65	14
AB 1965 R	60	17	AD 466 R	9	8	AD 1459 R	41	51		56	23
AB 2568 R	56	9	AD 477 R	9	42	AD 1465 R	51	20	AD 2081 R	56	6
	60	9	AD 483 R	17	44	AD 1471 R	41	57	AD 2082 R	56	6
	53	47	AD 508 R	51	20		50	10	AD 2089 R	53	32
AB 2571 R	55	54	AD 530 R	32	7	AD 1472 R	50	9		57	26
	60	7	AD 531 R	32	14	AD 1475 R	47	5	AD 2090 R	53	30
AB 2582 R	56	7	AD 535 R	51	1	AD 1603 R	33	15	AD 2091 R	56	26
AB 2599 R	56	5	AD 556 R	51	1	AD 1605 R	33	19	AD 2314 R	37	3
AB 2687 R	60	5	AD 578 R	51	8	AD 1606 R	43	2	AD 2331 R	53	41
	28	27	AD 615 R	49	6	AD 1607 R	33	7		55	48
AB 2805 R	61	7	AD 622 R	13	3	AD 1613 R	39	22	AD 2333 R	50	9
AB 2815 R	61	5	AD 632 R	51	2	AD 1637 R	33	5	AD 2339 R	53	11
AB 2816 R	61	8	AD 635 R	11	9	AD 1645 R	45	11		57	11
AB 2817 R	61	10	AD 656 R	11	38		47	5	AD 2340 R	53	14
AB 2818 R	61	5	AD 669 R	11	32	AD 1647 R	47	5		57	14
AB 2820 R	61	6	AD 671 R	11	39	AD 1666 R	37	36	AD 2341 R	50	5
	23	••	AD 700 R	8	15	AD 1707 R	34	23	AD 2375 R	68	38
AB 2875 R	61	7	AD 703 R	11	3	AD 1741 R	18	32	AD 2376 R	68	39
AB 2957 R	61	7	AD 709 R	28	5	AD 1744 R	45	22	AD 2377 R	7	3

79

PC-659-(10-59)

NUMERICAL INDEX **TRACTORS—MODEL "D" (STYLED)**

Part No.	Page	Key	Part No.	Page	Key	Part No.	Page	Key	Part No.	Page	Key
C 1578 R	43	11	D 376 R	13	4	D 825 R	45	20	D 1719 R	9	11
C 1705 R	30	15	D 377 R	14	6	D 831 R	17	21	D 1720 R	13	13
C 1778 R	29	36	D 378 R	18	11	D 836 R	5	3	D 1721 R	13	14
C 1865 R	9	41	D 392 R	7	45	D 843 R	47	1	D 1722 R	13	16
C 1980 R	43	14		25	42	D 844 R	47	8	D 1724 R	13	15
C 1981 R	43	12	D 393 R	15	28	D 849 R	49	6	D 1736 R	18	23
C 1982 R	43	9		41	33	D 898 R	43	18	D 1737 R	18	16
C 1983 R	43	10	D 396 R	18	4	D 916 R	15	1	D 1739 R	33	3
C 2000 R	9	25	D 399 R	18	5		17	38	D 1740 R	33	4
C 2007 R	31	23	D 400 R	18	10	D 917 R	14	22		37	62
C 2199 R	51	18	D 401 R	7	9	D 918 R	14	21	D 1750 R	11	10
C 2378 R	29	33	D 402 R	34	11	D 933 R	34	16	D 1754 R	14	17
			D 403 R	8	5		41	45	D 1755 R	14	8
				17	47	D 937 R	5	8	D 1760 R	14	10
				18	33		41	6	D 1761 R	14	11
			D 409 R	9	38	D 938 R	51	14	D 1766 R	45	41
			D 410 R	8	10	D 946 R	33	11	D 1768 R	45	40
			D 411 R	51	1	D 947 R	33	11	D 1769 R	45	35
			D 417 R	7	37	D 948 R	33	10	D 1772 R	8	13
				31	1	D 963 R	11	34	D 1773 R	13	19
			D 420 R	33	5	D 993 R	37	54	D 1776 R	13	12
			D 447 R	8	8	D 1050 R	49	6	D 1783 R	11	23
			D 448 R	8	7	D 1078 R	51	21	D 1785 R	7	8
			D 449 R	8	3	D 1080 R	11	14	D 1786 R	26	6
			D 450 R	8	1	D 1081 R	33	12	D 1787 R	9	31
			D 451 R	8	11	D 1163 R	11	15	D 1788 R	9	16
			D 452 R	8	9	D 1171 R	11	34	D 1789 R	9	39
			D 454 R	5	10	D 1172 R	11	34	D 1790 R	25	24
			D 459 R	37	27	D 1185 R	17	49	D 1791 R	11	22
			D 465 R	9	33	D 1203 R	45	29	D 1797 R	43	6
				74	••	D 1205 R	32	7	D 1821 R	33	18
			D 467 R	13	24	D 1206 R	32	14	D 1828 R	17	31
			D 486 R	47	2	D 1229 R	32	11	D 1830 R	37	63
			D 488 R	26	7	D 1246 R	37	15	D 1831 R	37	58
			D 490 R	17	24	D 1247 R	37	21	D 1832 R	37	44
			D 509 R	17	18	D 1250 R	47	25	D 1833 R	37	52
				18	37	D 1257 R	45	49	D 1835 R	37	41
			D 530 R	51	12	D 1258 R	32	9	D 1836 R	37	43
			D 531 R	51	12	D 1269 R	33	6	D 1840 R	37	38
			D 532 R	51	••	D 1283 R	51	20	D 1841 R	37	26
			D 534 R	13	22	D 1298 R	17	43	D 1842 R	37	25
			D 552 R	14	29	D 1300 R	17	45	D 1843 R	37	23
			D 553 R	11	37	D 1306 R	17	44	D 1844 R	37	30
			D 554 R	17	28	D 1324 R	37	60	D 1847 R	37	57
			D 565 R	7	4	D 1330 R	37	34	D 1849 R	37	48
			D 573 R	51	21	D 1332 R	37	4	D 1851 R	28	4
			D 574 R	51	11	D 1342 R	15	31	D 1858 R	37	10
			D 575 R	51	11	D 1343 R	15	29	D 1861 R	11	4
			D 576 R	51	10	D 1345 R	11	33	D 1866 R	18	15
			D 577 R	51	10	D 1366 R	18	36	D 1868 R	18	17
			D 578 R	51	13	D 1367 R	17	19	D 1877 R	45	43
			D 579 R	51	13	D 1368 R	9	42	D 1879 R	47	20
			D 582 R	49	2	D 1385 R	37	31	D 1881 R	47	17
			D 583 R	49	1	D 1386 R	37	31	D 1888 R	47	19
			D 584 R	49	3	D 1429 R	11	33	D 1891 R	9	28
			D 600 R	51	15	D 1430 R	11	33	D 1898 R	45	7
			D 601 R	51	15	D 1458 R	51	8	D 1909 R	15	9
			D 622 R	32	4	D 1459 R	51	8	D 1914 R	31	24
				37	55	D 1520 R	15	35	D 1916 R	30	10
			D 629 R	34	15		28	12	D 1918 R	30	13
				41	44		39	18	D 1922 R	9	24
			D 635 R	48	2	D 1524 R	49	6	D 1923 R	9	23
			D 636 R	48	1	D 1542 R	34	7	D 1924 R	9	22
			D 651 R	14	20	D 1563 R	9	3	D 1925 R	9	21
			D 655 R	18	38	D 1591 R	51	••	D 1926 R	19	4
			D 659 R	14	28	D 1662 R	17	23	D 1927 R	14	3
			D 673 R	33	11	D 1671 R	8	14	D 1928 R	14	25
			D 678 R	32	20	D 1673 R	45	12	D 1929 R	15	5
			D 683 R	13	5	D 1674 R	45	6	D 1932 R	15	36
			D 684 R	18	24	D 1684 R	11	5	D 1938 R	17	10
			D 713 R	51	2	D 1696 R	17	13		18	18
			D 738 R	14	18		19	21	D 1939 R	17	7
			D 743 R	45	19	D 1701 R	47	18		18	22
			D 744 R	13	29	D 1702 R	47	31	D 1940 R	18	34
			D 745 R	34	12	D 1703 R	45	11	D 1941 R	18	39
				41	46	D 1706 R	14	27	D 1944 R	15	16
			D 789 R	32	15	D 1709 R	14	34	D 1950 R	30	2
			D 793 R	5	16	D 1716 R	9	40		39	15
			D 794 R	5	15	D 1717 R	9	32	D 1951 R	30	6
			D 795 R	13	26	D 1718 R	9	29	D 1952 R	30	7

NUMERICAL INDEX TRACTORS—MODEL "D" (STYLED)

81

Part No.	Page	Key	Part No.	Page	Key	Part No.	Page	Key	Part No.	Page	Key
D 1957 R	30	8	D 2460 R	CONT		D 2865 R	CONT		D 3087 R	CONT	
D 1958 R	17	29		51	6		55	19		42	33
D 1959 R	19	10	D 2464 R	45	17		59	19	D 3088 R	53	39
D 1960 R	19	9	D 2512 R	41	57	D 2870 R	41	17		55	43
D 1961 R	19	15		50	10	D 2880 R	11	36		57	34
D 1962 R	17	39	D 2526 R	41	59	D 2882 R	41	58		59	34
D 1964 R	11	8		50	7		50	8	D 3089 R	56	20
D 1965 R	11	11	D 2531 R	11	34	D 2887 R	19	14		60	16
D 1968 R	14	30	D 2535 R	34	8	D 2890 R	17	16	D 3092 R	53	23
D 1969 R	47	11	D 2549 R	41	43		19	35		55	45
D 1970 R	11	26	D 2551 R	43	31	D 2891 R	17	6	D 3100 R	53	41
D 1983 R	19	22	D 2566 R	33	5	D 2892 R	17	11		55	48
D 1994 R	41	34	D 2568 R	33	4	D 2900 R	34	8	D 3101 R	53	40
D 1997 R	15	40	D 2570 R	50	9	D 2908 R	53	18		55	47
D 2001 R	7	26	D 2579 R	17	48		57	18	D 3103 R	53	29
D 2005 R	5	16	D 2584 R	41	17	D 2911 R	53	11	D 3105 R	37	3
D 2009 R	11	21	D 2585 R	41	12		57	11	D 3109 R	7	48
D 2029 R	15	26	D 2586 R	41	16	D 2914 R	53	16		42	6
D 2031 R	15	20	D 2587 R	41	22		55	24	D 3110 R	42	6
D 2033 R	19	31	D 2588 R	41	14		57	16	D 3111 R	42	6
	53	22	D 2590 R	41	4		59	24	D 3112 R	42	17
	55	26	D 2591 R	41	1	D 2941 R	15	12	D 3113 R	42	1
	55	31	D 2592 R	41	3		19	29	D 3116 R	53	14
D 2037 R	37	4	D 2593 R	41	2	D 2942 R	19	19		57	14
D 2038 R	37	9	D 2594 R	41	10	D 2943 R	15	23	D 3120 R	50	9
D 2039 R	37	19	D 2595 R	41	9		19	23	D 3121 R	13	16
D 2040 R	37	20	D 2596 R	41	8	D 2944 R	15	25	D 3132 R	42	••
D 2052 R	11	13	D 2597 R	41	25	D 2950 R	5	11	D 3135 R	41	57
D 2079 R	8	2	D 2602 R	41	55	D 2951 R	26	14		50	10
D 2080 R	7	6	D 2604 R	41	56	D 2952 R	26	29	D 3139 R	68	33
	31	42	D 2605 R	41	39	D 2953 R	26	27	D 3140 R	68	47
D 2098 R	32	22	D 2606 R	41	49	D 2954 R	26	13	D 3141 R	68	36
D 2119 R	30	5	D 2607 R	41	42	D 2959 R	46	17	D 3142 R	68	34
D 2120 R	30	1	D 2608 R	41	40	D 2960 R	46	10	D 3143 R	68	45
D 2121 R	51	21	D 2609 R	41	41	D 2961 R	46	9	D 3144 R	68	46
D 2122 R	28	28	D 2611 R	41	37	D 2966 R	18	27	D 3145 R	68	37
D 2123 R	11	20	D 2612 R	39	43		26	11	D 3146 R	19	37
D 2124 R	11	19		41	36	D 2967 R	42	18		55	••
D 2177 R	11	34	D 2615 R	41	20	D 2971 R	42	23	D 3158 R	31	12
D 2263 R	43	3	D 2616 R	41	31	D 2972 R	42	3	D 3159 R	31	14
D 2264 R	43	16	D 2623 R	50	11	D 2979 R	42	14	D 3161 R	46	17
D 2265 R	43	13	D 2627 R	51	20	D 2980 R	42	8	D 3194 R	11	3
D 2287 R	13	16	D 2630 R	47	4		53	22		11	9
D 2289 R	15	34	D 2638 R	47	21		55	26	D 3195 R	11	9
D 2350 R	33	4	D 2728 R	41	30	D 2981 R	42	25		11	17
	33	5	D 2729 R	41	28	D 2982 R	42	12	D 3246 R	46	14
	33	7	D 2730 R	41	28	D 2985 R	42	33	D 3262 R	18	12
D 2373 R	51	9	D 2734 R	9	28	D 2986 R	39	46		55	5
D 2374 R	51	9	D 2758 R	39	25	D 2987 R	39	45		59	5
D 2375 R	30	16	D 2759 R	45	11	D 2989 R	26	15	D 3263 R	18	31
D 2376 R	31	27		47	5	D 2992 R	26	28	D 3264 R	55	3
D 2377 R	31	32		47	31	D 2993 R	26	20		59	3
D 2379 R	31	41	D 2760 R	45	11	D 2994 R	26	8		65	45
D 2380 R	30	14	D 2763 R	47	15	D 2995 R	26	3	D 3265 R	55	17
D 2410 R	45	46	D 2789 R	17	33	D 2996 R	26	1		59	17
D 2413 R	32	1		18	1	D 2997 R	26	2	D 3266 R	55	10
D 2416 R	32	27	D 2800 R	14	38	D 2998 R	27	7		59	10
D 2421 R	34	14	D 2802 R	33	15	D 2999 R	27	12	D 3293 R	29	1
D 2423 R	7	47	D 2803 R	33	9	D 3000 R	27	16	D 3309 R	73	5
D 2425 R	7	18		37	59	D 3008 R	26	12	D 3310 R	55	18
D 2426 R	7	21	D 2804 R	33	10	D 3014 R	28	13		59	18
D 2427 R	7	16	D 2805 R	33	8	D 3019 R	28	23	D 3311 R	11	36
D 2428 R	7	28	D 2807 R	33	7	D 3034 R	29	3	D 3315 R	34	17
D 2429 R	7	46	D 2809 R	5	4	D 3035 R	29	7	D 3339 R	47	1
D 2437 R	8	12	D 2810 R	42	15	D 3041 R	7	36	D 3381 R	19	37
D 2438 R	7	43	D 2818 R	33	7	D 3042 R	27	4		53	22
D 2439 R	7	44	D 2823 R	11	36	D 3043 R	28	3		55	26
D 2440 R	7	39	D 2824 R	11	35	D 3044 R	28	7		55	••
D 2444 R	7	48	D 2848 R	32	23	D 3047 R	27	25	D 3382 R	53	22
D 2445 R	7	29	D 2853 R	39	30	D 3048 R	27	28		55	26
D 2446 R	51	21	D 2854 R	39	32	D 3049 R	27	21		55	35
D 2447 R	51	21	D 2855 R	39	31	D 3068 R	49	3	D 3402 R	41	8
D 2453 R	32	26	D 2856 R	39	22	D 3069 R	49	2	D 3411 R	13	16
D 2454 R	34	22	D 2857 R	39	21	D 3070 R	49	1		13	16
D 2455 R	34	21	D 2860 R	39	13	D 3071 R	49	3	D 3412 R	9	28
D 2456 R	34	20	D 2861 R	39	7	D 3072 R	49	3	D 3418 R	11	34
D 2457 R	34	8	D 2862 R	39	12	D 3073 R	49	5	D 3428 R	7	6
D 2459 R	34	17	D 2863 R	39	42	D 3083 R	42	25		31	42
D 2460 R	34	25	D 2864 R	39	39	D 3084 R	42	12	D 3430 R	13	29
	50	3	D 2865 R	39	50	D 3087 R	41	54	D 3431 R	74	••
									D 3432 R	74	••

PC-659-(10-59)

**NUMERICAL INDEX
TRACTORS—MODEL "D" (STYLED)**

83

Part No.	Page	Key	Part No.	Page	Key	Part No.	Page	Key	Part No.	Page	Key
X 2462	25	37									
X 2647	25	10									
X 2653	25	39									
X 2706	23	28									
X 2719	23	14									
X 2723	23	61									
X 2766	23	27									
X 2772	25	20									
X 2798	23	39									
X 2938	23	62									
X 3043	23	23									
X 3051	23	34									
X 3114	21	11									
	23	11									
X 3343	23	49									
X 5521	21	19									
X 5524	21	35									
X 5549	21	15									
X 5614	21	40									
X 5615	21	27									
X 5617	21	46									
X 5643	21	51									
X 5700	21	30									
X 5996	21	43									
X 6000	21	50									
X 6500	21	27									
X 7074	21	27									
Y 5594	21	23									

