

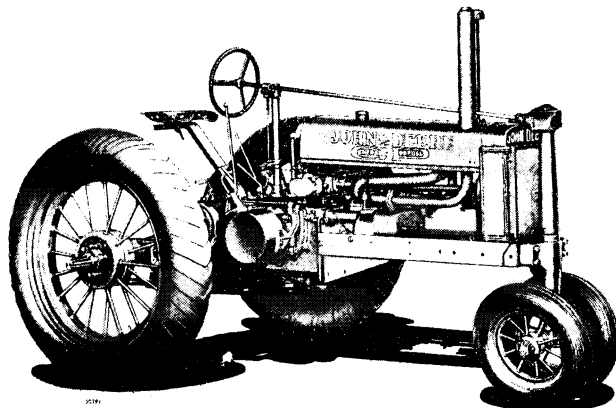

**JOHN DEERE**  
**Parts Catalog**

**MODEL A TRACTOR (410000 - 476999) MODELS AR - AO  
TRACTORS (250000 - 271999)**

**PC674**



**Model "A"**  
(Serial No. 410000-476999)

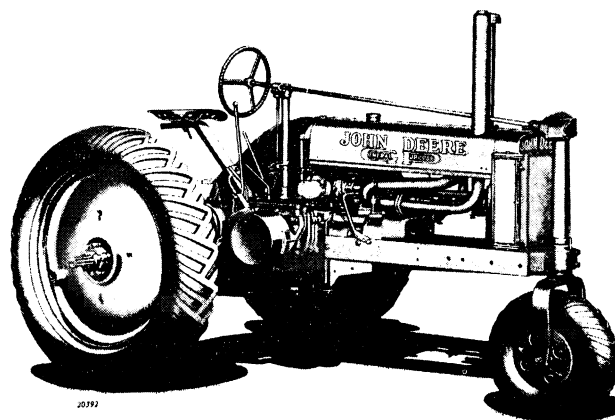

**Models "AN," "ANH"**  
(Serial No. 410000-476999)

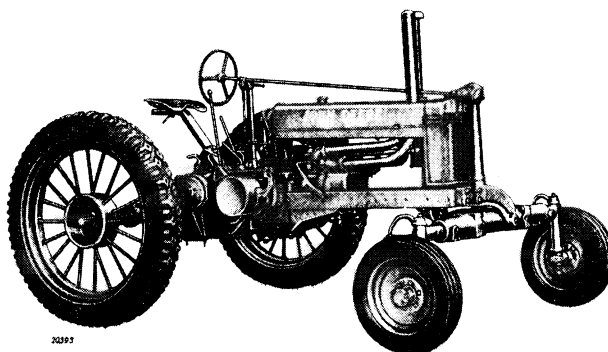

**Models "AW," "AWH"**  
(Serial No. 410000-476999)

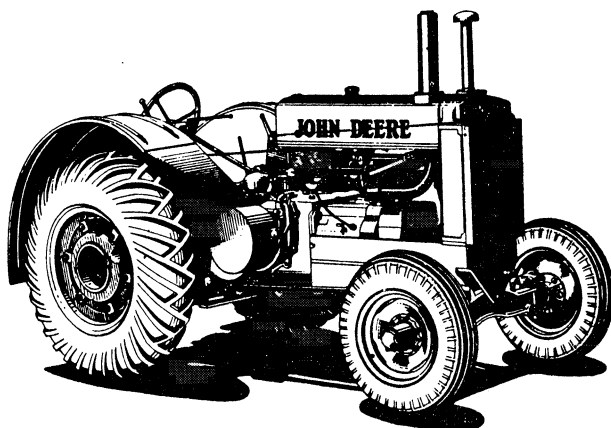

**Model "AR"**  
(Serial No. 250000-271999)

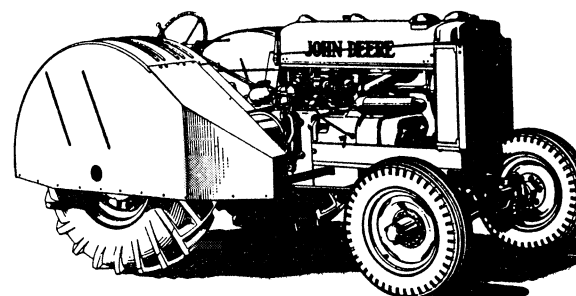

**Model "AO" with Orchard Fenders**  
(Serial No. 250000-271999)

#### NOTE

This catalog contains lists of parts for Models "A," "AN," "ANH," "AW," and "AWH" Tractors (Not Styled) with Serial Numbers 410000-476999; and for Models "AR"—"AO" Tractors (Not Styled) with Serial Numbers 250000-271999. Similar lists of parts for Models "A," "AN," "ANH," "AW," and "AWH" Tractors (Styled) with Serial Numbers 477000 and up, and for Models "AR"—"AO" Tractors (Styled) with Serial Numbers 272000 and up are given in parts catalog No. PC-675.

## INDEX

	Page		Page
Air Cleaner.....	25	Hood.....	24
Brakes, Differential.....	32	Lamps, Front and Rear.....	60, 61
Brakes, Rear Wheel.....	33	Lubricating System and Oil Pump.....	4, 5
Brakes, Service.....	33	Lugs.....	46
Breather, Crankcase.....	25	Magneto Parts.....	14-17
Bulk Wire Braid Flexible Oil Lines.....	57	Magneto, Spark Plugs and Cables.....	15
Cam Follower.....	9	Manifold.....	7
Camshaft.....	9	Muffler and Exhaust Pipe.....	10
Carburetor.....	20-21	Oil Filter and Pressure Gauge.....	6
Case, Main.....	4	Oil Pipes and Fittings.....	5
Clutch.....	11	Overdrive Gear and Shaft and First Reduction Gear...	26
Clutch Fork Bearing and Pulley Brake.....	12	Pedestal.....	38
Connecting Rods.....	8	Pistons.....	8
Controls.....	19	Piston, Connecting Rods and Crankshaft Groups.....	8
Cooling System.....	22, 23	Platform.....	34
Countershaft.....	27	Power Lift, Basic.....	48, 49
Crankshaft.....	8	Power Lift Valve Housing (PL100-29999).....	50
Crankshaft with Bearing Group.....	3	Power Lift Valve Housing (PL30000- ).....	51
Cylinder Block.....	8	Powershaft.....	31
Cylinder Block and Crankshaft Group.....	3	Powr-Trol Housing and Pump.....	52
Cylinder Head, Manifold and Valves.....	7	Powr-Trol Valve Housing.....	53, 54, 55
Cylinder, Remote Control, Powr-Trol.....	56, 57	Pulley.....	11
Decalcomania Sets.....	67, 68	Radiator Guard and Curtain.....	24
Demountable Rims.....	44	Radiator Shutter.....	23
Differential.....	29	Rear Wheel Hub and Clamps.....	45
Drawbar.....	37	Rear Wheels, Cast.....	43
Engine.....	8, 9	Rear Wheels, Miscellaneous Parts.....	47
Engine Replacement Assemblies.....	3	Rear Wheels, Pressed Steel.....	44
Extension Rims.....	47	Rear Wheels, Spoke Type Rubber Tire.....	46
Fan.....	12-13	Rear Wheels, Steel.....	45
Fenders.....	35	Reusable Couplings.....	57
Final Drive.....	30	Road Bands.....	45
Front Axle.....	39	Seat.....	36
Front End Support.....	11	Sliding Gear Shaft.....	27
Front Wheels.....	42, 43	Starting and Lighting.....	58, 59, 60
Fuel System.....	21	Starting Motor.....	63
Gasket Sets.....	64, 65, 66	Steering Parts.....	40, 41
Gear Assemblies, High Speed.....	29	Tappets.....	10
Gear Assemblies, Slow Speed.....	28	Tool Box and Tools.....	37
Gear, Countershaft Idler.....	28	Transmission Case.....	4
Gears, Overdrive and First Reduction.....	26	Valves.....	7
Gearshift.....	26	Ventilator, Crankcase.....	25
Gearshift, Overdrive.....	27	Wheel Scrapers.....	48
Generator.....	62		
Governor.....	18		
Guide Bands.....	42		

## ENGINE REPLACEMENT ASSEMBLIES

## Crankshaft with Bearing Group

Description	A	AR-AO
This group is made up of three assemblies—(1) of crankshaft with gear, (2) of main bearings, connecting rods and shims, (3) of gaskets.		
Crankshaft with Bearing Group.....	410000—(—)	250000-259999
Order 1—AA237R Crankshaft.....		
1—AA2045R Main Bearings, Connecting Rods and Shims.....		
1—AA4289R Gasket Set*.....		
Crankshaft with Bearing Group.....		260000-263030
Order 1—AA2215R Crankshaft.....		also
1—AA2273R Main Bearings, Connecting Rods and Connecting Rod Bearings.....		263298-263499
1—AA4290R Gasket Set*.....		
Crankshaft with Bearing Group.....		263031-271999
Order 1—AA2215R Crankshaft.....		except
1—AA3516R Main Bearings, Connecting Rods and Connecting Rod Bearings.....		263298-263499
1—AA4290R Gasket Set.....		

## Cylinder Block, Pistons, Rings, and Gasket Group

This group is made up of three assemblies—(1) of cylinder block, (2) of pistons with rings and pins, (3) of gaskets.		
Cylinder Block, Pistons, Rings and Gasket Group.....	410000—(—)	250000-259999
Order 1—AA437R Cylinder Block.....		
1—AA4333R Pistons with Rings and Pins (Sub. for AA3705R).....		
1—AA4283R Gasket Set*.....		
Cylinder Block, Pistons, Rings, and Gasket Group.....		260000-271999
Order 1—AA2286R Cylinder Block.....		
1—AA4335R Pistons with Rings and Pins (Sub. for AA3706R).....		
1—AA4284R Gasket Set*.....		

## Combination Cylinder Block and Crankshaft Group

This group is made up of six assemblies (or two groups)—Crankshaft with bearings and cylinder block with pistons, rings, gaskets, etc. (1) crankshaft, (2) main bearings, connecting rods and shims, (3) cylinder block, (4) pistons with rings and pins, (5 and 6) gaskets.		
Cylinder Block and Crankshaft Group.....	410000—(—)	250000-259999
Order 1—AA437R Cylinder Block.....		
1—AA4333R Pistons with Rings and Pins (Sub. for AA3705R).....		
1—AA237R Crankshaft.....		
1—AA2045R Main Bearings, Connecting Rods and Shims.....		
1—AA4283R Gasket Set*.....		
1—AA4289R Gasket Set*.....		
Cylinder Block and Crankshaft Group.....		260000-263030
Order 1—AA2286R Cylinder Block.....		also
1—AA4335R Pistons with Rings and Pins (Sub. for AA3706R).....		263298-263499
1—AA2215R Crankshaft.....		
1—AA2273R Main Bearings, Connecting Rods and Connecting Rod Bearings.....		
1—AA4284R Gasket Set*.....		
1—AA4290R Gasket Set*.....		
Cylinder Block and Crankshaft Group.....		263031-271999
Order 1—AA2286R Cylinder Block.....		except
1—AA4335R Pistons with Rings and Pins (Sub. for AA3706R).....		263298-263499
1—AA2215R Crankshaft.....		
1—AA3516R Main Bearings, Connecting Rods and Connecting Rod Bearings.....		
1—AA4284R Gasket Set*.....		
1—AA4290R Gasket Set*.....		

\*See pages 64-66 for illustrations and contents of Gasket Sets.

## FRONT END SUPPORT

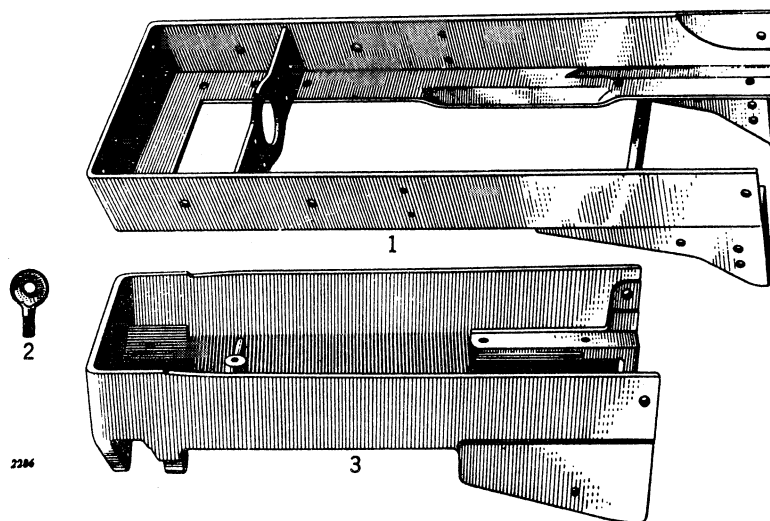

Key	Part No.	A	AR-AO	Description
1	(AA 296 R	410000-476999	.....	Support, Front End (A only)
	(AA 631 R	410000-476999	.....	Support, Front End (AN, AW, ANH, AWH only)
2	A 1297 R	.....	252644-271999	Eyebolt, Front End Support
3	(A 950 R	.....	250000-259999	Support, Front End
	(A 2614 R	.....	260000-271999	Support, Front End



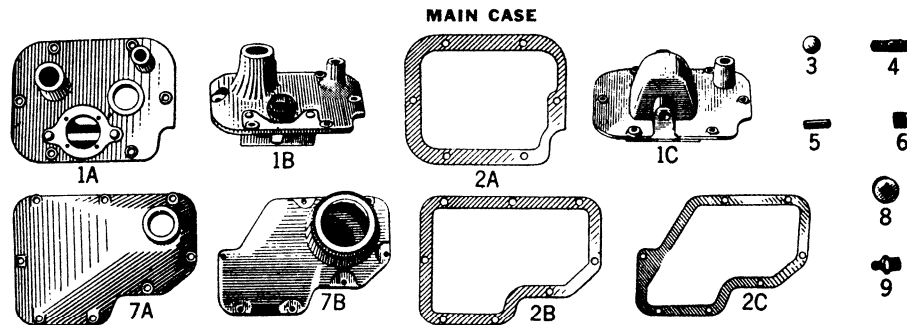

Key	Part No.	A	AR-AO	Description
1A	AA 286 R	410000-413398	.....	Cover, Transmission, A72R, with Gear Shift Interlock
1B	AA 508 R	413399- (—)	.....	Cover, A824R, Transmission Case, with Gear Shift Interlock
	AA 1721 R	424025- (—)	.....	Cover, A2018R, Transmission Case, with Gear Shift Interlock (Parts for Slow Speed Gear Assemblies)
1C	AA 741 R	.....	252654-271999	Cover, A1123R, Transmission Case, with Gear Shift Interlock (Parts for Slow Speed Gear Assemblies)
	AA 823 R	.....	250000-271999	Cover, A912R, Transmission Case, with Gear Shift Interlock
2A	A 399 R	410000- (—)	.....	Gasket, Transmission Case Cover
2B	A 401 R	410000- (—)	.....	Gasket, Crankcase Cover
2C	A 903 R	.....	250000- (—)	Gasket, Crankcase Cover
3	30H 13 R	.....	250000-271999	Plug, Welch, Transmission Case Cover
4	A 294 R	.....	250000-271999	Stud, Steering Housing to Case (1/2" x 1-11/16")
	A 5292 R	410000- (—)	250000- (—)	Stud, Main Bearing to Case, L.H. (5/8" x 2-1/4") (Sub. for A284R)
	C 719 R	410000- (—)	250000-271999	Stud, Cylinder to Case (5/8" x 2-5/8")
	C 719 R	.....	251486-271999	Stud, Rear Axle Housing to Case (5/8" x 2-5/8")
	K 3083 R	410000- (—)	250000- (—)	Stud, Gear Cover to Case (2-7/16" x 1-7/8")
5	C 1533 R	410000- (—)	250000- (—)	Pin, Dowel, Rear Axle Housing to Case
6	15H 237 R	410000- (—)	250000- (—)	Plug, Pipe, Power Shaft Shifter Hole
	15H 238 R	410000- (—)	250000- (—)	Plug, Pipe, Transmission Case Drain
	15H 238 R	410000- (—)	250000- (—)	Plug, Pipe, Crankcase Drain
	15H 255 R	.....	257158-271999	Plug, Pipe, Crankcase Oil Level, R. H.
	15H 255 R	410000-413278	.....	Plug, Pipe, Transmission Case Oil Level
7A	A 524 R	410000- (—)	.....	Cover, Crankcase
7B	A 902 R	.....	250000-271999	Cover, Crankcase
8	15H 281 R	410000-413278	.....	Plug, Pipe, Transmission Oil Filler
	15H 240 R	413279- (—)	250000- (—)	Plug, Pipe, Rear Axle Housing Oil Level and Filler
9	JD 7759	.....	250000-271999	Fitting, Grease, Steering Shaft Lower Bushing
	AA 320 R	410000-424024	.....	Case, A560R, Transmission, Main
	AA 618 R	.....	250000-251485	Case, A920R, Transmission, Main
	AA 843 R	.....	251486-259999	Case, A1141R, Transmission, Main
	AA 1017 R	424025- (—)	.....	Case, A1140R, Transmission, Main
	AA 3049 R	.....	260000-271999	Case, A2589R, Transmission, Main

## LUBRICATING SYSTEM—OIL PUMP

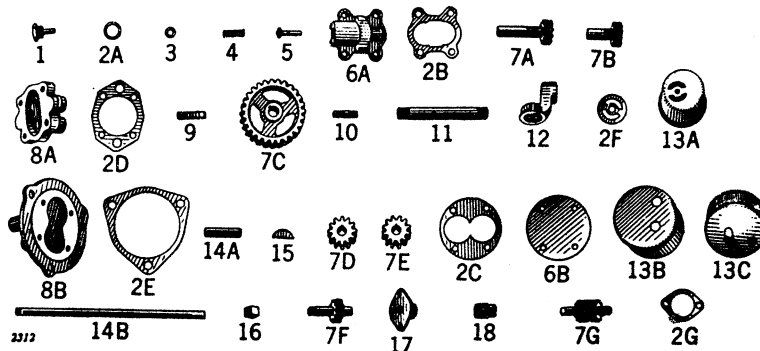

Key	Part No.	A	AR-AO	Description
1	A 177 R	410000-424024	250000-251485	Nut, Oil Relief Valve
2A	D 465 R	410000-424024	250000-251485	Gasket, Oil Pump Relief Valve Cap (Copper)
2B	A 408 R	410000-424024	250000-251485	Gasket, Oil Pump Cover
2C	B 246 R	424025- (—)	251486- (—)	Gasket, Oil Pump Cover
2D	A 422 R	410000-424024	250000-251485	Gasket, Oil Pump Body
2E	B 251 R	424025- (—)	251486- (—)	Gasket, Oil Pump Body to Case
2F	C 1490 R	410000-424024	250000-251485	Gasket, Oil Pump Strainer Body
2G	A 1598 R	442151- (—)	253521- (—)	Gasket, Oil Pump Drive Gear Bearing
3	24H 156 R	410000-424024	250000-251485	Washer, Oil Pump Relief Valve
4	A 354 R	410000-424024	250000-251485	Spring, Oil Pump Relief Valve, Pressure Regulating (Coil)
5	A 140 R	410000-424024	250000-251485	Valve, Oil Relief
6A	A 27 R	410000-424024	250000-251485	Cover, Oil Pump
6B	B 247 R	424025- (—)	251486- (—)	Cover, Oil Pump
7A	AA 5477 R	410000-424024	250000-251485	Gear, Oil Pump Drive, and Shaft (Sub. for AA3546R)
7B	AA 5477 R	410000-424024	250000-251485	Gear, Oil Pump Idler and Shaft (Sub. for AA3545R)
7C	A 495 R	410000-424024	250000-251485	Gear, Oil Pump Drive (Sub. for AA5478R)
7D	AB 4168 R	424025- (—)	251486- (—)	Gear, Oil Pump Drive, Bottom (Sub. for B243R)
7E	AB 4168 R	424025- (—)	251486- (—)	Gear, Oil Pump Idler (Sub. for B245R)
7F	B 252 R	424025-442150	251486-253520	Gear, Oil Pump Drive, Top (Sub. for AB4169R)
7G	AA 5479 R	442151- (—)	253521- (—)	Gear, Oil Pump Drive, Top (Sub. for AA3427R)
8A	A 25 R	410000-424024	250000-251485	Body, Oil Pump (Sub. for AA5538R)
8B	B 241 R	424025- (—)	251486-259999	Body, Oil Pump (Sub. for AB4218R)
	A 2415 R	.....	260000- (—)	Body, Oil Pump (Sub. One B2300R and One 15H253R) (Sub. for AB4219R)
9	D 403 R	410000-424024	250000-251485	Key, Oil Pump Drive Gear



## LUBRICATING SYSTEM—OIL PUMP—Continued

Key	Part No.	A	AR-AO	Description
10	B 1353 R		260000—(—)	Stud, Oil Pump, Body to Case (1/2" x 1-3/4") (2 used)
11	A 388 R	410000-424024	250000-251485	Pipe, Oil Pump Strainer
12	A 46 R	410000-424024	250000-251485	Elbow, Oil Pump Strainer
13A	AC 445 R	410000-424024	250000-251485	Strainer Complete, Oil Pump
13B	AB 284 R	424025—(—)	251486-259999	Strainer Screen Complete, Oil Pump
13C	AA 2258 R		260000-271999	Strainer Screen Complete, Oil Pump
14A	B 244 R	424025—(—)	251486—(—)	Shaft, Oil Pump Idler Gear
14B	A 1144 R	424025-442150	251486-253520	Shaft, Oil Pump Drive (14-5/16" Long)
	A 1599 R	442151—(—)	253521-271999	Shaft, Oil Pump Drive (13-31/32" Long)
15	26H 10 R	424025—(—)	251486—(—)	Key, Woodruff, Oil Pump Drive Shaft
16	B 250 R	424025—(—)	251486—(—)	Coupling, Oil Pump Drive Shaft
17	A 1597 R	442151—(—)	253521—(—)	Bearing, Oil Pump Drive Gear
	B 253 R	424025-442150	251486-253520	Bearing, Oil Pump Top Drive Gear
18	15H 253 R		260000—(—)	Plug, Pipe, in Oil Pump Body (2 used)

## OIL PIPES AND FITTINGS

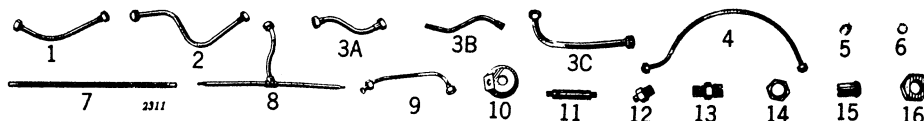

Key	Part No.	A	AR-AO	Description
1	AA 280 R	410000—(—)	250000-271999	Pipe, Main Bearing Oil, R. H.
2	AA 281 R	410000—(—)	250000-271999	Pipe, Main Bearing Oil, L. H.
3A	AA 475 R	410000-411365		Pipe, Pump Discharge Oil
3B	AA 456 R	411366-424024	250000-251485	Pipe, Pump Discharge Oil
3C	AA 802 R	424025—(—)	251486-271999	Pipe, Pump Discharge Oil
4	AA 282 R	410000-424024	250000-251485	Pipe, Indicator Oil
	AA 819 R	424025—(—)	251486-271999	Pipe, Oil Filter to Governor and Oil Gauge
5	A 2356 R		260000-271999	Bushing on Tappet Lever Oil Pipe in Cylinder
6	D 2081 R	411366-424024	250000-251485	Washer, Packing, Oil Pump Discharge Pipe (3 used)
7	A 2330 R		260000-271999	Pipe, Oil, in Cylinder, Tappet Lever
8	AA 2260 R		260000—(—)	Pipe, Tappet Lever Oil
9	AA 2259 R		260000-271999	Pipe, Tappet Lever, Pump to Cylinder
10	A 2354 R		260000—(—)	Washer, Oil Outlet (on Cylinder Head Stud)
11	A 1252 R	424025—(—)	251486-271999	Body, Solder Bushing, Oil Gauge Pipe to Governor Case
12	A 259 R	410000-424024	250000-251485	Bushing, Reducer, Indicator Oil Pipe to Governor
13	A 465 R	410000-424024	250000-251485	Body, Solder Bushing, Oil Pump Discharge Pipe to Filter Head
	A 465 R	410000-411365		Body, Solder Bushing, Oil Pump Discharge Pipe to Case
	A 465 R	424025—(—)	251486-271999	Body, Solder Bushing, Oil Gauge Pipe to Filter Head
	A 465 R	410000-424024	250000-251485	Body, Solder Bushing, Oil Pump Discharge Pipe to Filter Head
	A 782 R	411366-424024	250000-251485	Body, Solder Bushing, Oil Pump Discharge Pipe to Case
	A 258 R	410000-424024	250000-251485	Body, Solder Bushing, Oil Indicator Pipe to Filter Head (Sub. for D392R)
	A 258 R	410000—(—)	250000—(—)	Body, Solder Bushing, R. H. Main Bearing Oil Pipe to Filter Head (Sub. for D392R)
	A 258 R	410000—(—)	250000—(—)	Body, Solder Bushing, R. H. Main Bearing Oil Pipe to R. H. Main Bearing Housing (Sub. for D392R)
	A 258 R	410000—(—)	250000—(—)	Body, Solder Bushing, L. H. Main Bearing Oil Pipe to Filter Head (Sub. for D392R)
	A 258 R	410000—(—)	250000—(—)	Body, Solder Bushing, L. H. Main Bearing Oil Pipe to L. H. Main Bearing Housing (Sub. for D392R)
	A 258 R			Body, Solder Bushing, Governor Case to Pipe, Indicator Oil (on Outside of Governor Case) (Sub. for D392R)
	D 2440 R	424025—(—)	251486—(—)	Body, Solder Bushing, Oil Pump Discharge Pipe to Filter Head
	D 2440 R	424025—(—)	251486—(—)	Body, Solder Bushing, Oil Pump Discharge Pipe to Pump
	E 1994 R		260000—(—)	Bushing, Tappet Lever Oil Pipe to Pump
	E 1994 R		260000—(—)	Bushing, Tappet Lever Oil Pipe to Oil Outlet Washer
14	A 2069 R	410000—(—)	250000—(—)	Nut, Solder Bushing, Main Bearing Oil Pipe (Used with Copper Pipe only)
	A 2069 R	410000-424024	250000-251485	Nut, Solder Bushing, Indicator Oil Pipe (Used with Copper Pipe only)
	A 2875 R		260000—(—)	Nut, Solder Bushing, Tappet Lever Oil Pipe Cylinder Head to Tee (Used with Copper Pipe only)
	A 2875 R		260000—(—)	Nut, Solder Bushing, in Tappet Lever Oil Pipe, Pump to Cylinder (Used with Copper Pipe only)
	A 2877 R	424025—(—)	251486—(—)	Nut, Solder Bushing, Governor and Gauge Oil Pipe (Used with Copper Pipe only)
	A 2877 R	410000-424024	250000-251485	Nut, Solder Bushing, Discharge Oil Pipe (Used with Copper Pipe only)
	A 2880 R	424025—(—)	251486—(—)	Nut, Solder Bushing (1/2") Oil Pump Discharge Pipe (Used with Copper Pipe only)
15	E 2150 R	410000—(—)	250000—(—)	Gland, Solder Bushing, Main Bearing Oil Pipe (Used with Copper Pipe only)
	E 2150 R	410000-424024	250000-251485	Gland, Solder Bushing, Indicator Oil Pipe (Used with Copper Pipe only)
	D 1935 R	410000-424024	250000-251485	Gland, Solder Bushing, Oil Pump Discharge Oil Pipe (Sub. for A2873R)
	D 1935 R	424025—(—)	251486—(—)	Gland, Solder Bushing, Governor and Oil Gauge Oil Pipe (Sub. for A2873R)
	E 2158 R		260000—(—)	Gland, Solder Bushing, Tappet Lever Oil Pipe Cylinder Head to Tee (Used with Copper Pipe only)
	E 2158 R		260000—(—)	Gland, Solder Bushing, in Tappet Lever Oil Pipe, Pump to Cylinder (Used with Copper Pipe only)
	B 259 R	424025—(—)	251486—(—)	Gland, Solder Bushing (1/2") Oil Pump Discharge Pipe
16	D 458 R	411366-424024	250000-251485	Nut, Packing, Oil Pump Discharge Oil Pipe

## FILTER AND PRESSURE GAUGE

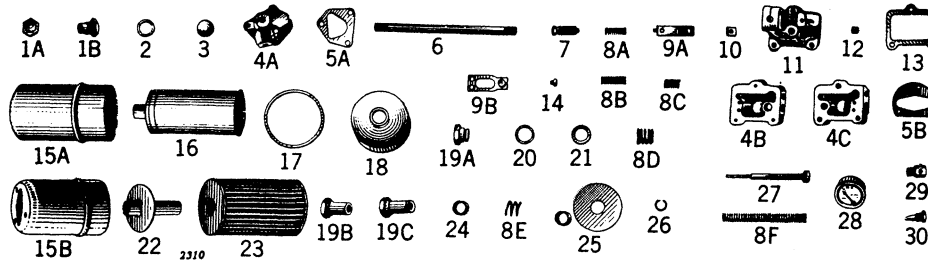

Key	Part No.	A	AR-AO	Description
1A	A 179 R	410000-416504	250000-251485	Cap, Oil Filter Relief Valve
1B	D 2428 R	416505-424024	250000-251485	Cap, Oil Filter By-Pass Valve
2	D 465 R	410000-424024	250000-251485	Gasket, Oil Filter By-Pass Valve Cap
3	A 174 R	410000-424024	250000-251485	Ball in Filter By-Pass
4A	(A 1044 R	416505-424024	250000-251485	Head, Oil Filter (Sub. for AA5523R)
	(AA 5522 R	410000-416504	250000-251485	Head, A1044R, Oil Filter, with Cap and Gasket (Sub. for AA670R)
4B	A 1148 R	424025-426561	251486-251820	Head, Oil Filter (Sub. for AA5524R)
4C	A 1279 R	426562-( )	251821-271999	Head, Oil Filter (Sub. for AA5525R)
5A	A 516 R	410000-424024	250000-251485	Gasket, Oil Filter Head
5B	R 20249 R	424025-( )	251486-( )	Gasket, Oil Filter Head to Filter Body (Sub. for A1149R)
6	(A 518 R	410000-( )	250000-258889	Stud, Oil Filter, 1/2" x 10-1/4"
	(A 2574 R	410000-( )	258890-271999	Stud, Oil Filter, 1/2" x 9-1/8"
7	D 2427 R	424025-( )	251486-271999	Screw, Pressure Regulating
8A	(A 354 R	424025-426561	251486-251820	Spring, Filter Head Pressure Regulating Valve (Coil)
	(A 1280 R	426562-( )	251821-( )	Spring, Oil Pressure Regulating Valve (Coil)
8B	F 3463 R	410000-424024	250000-251485	Spring, Filter Head By-Pass Valve (Coil) (Sub. for D2001R)
8C	B 439 R	424025-( )	251486-( )	Spring, Oil Filter By-Pass Valve (Coil)
8D	A 523 R	410000-( )	250000-257999	Spring, Oil Filter Bottom
8E	A 2441 R	424025-( )	258000-( )	Spring, Oil Filter Bottom (Also Parts for Tractors Equipped with AA2454R)
8F	D 380 R	410000-424024	250000-251485	Spring, Oil Indicator
9A	AA 824 R	424025-( )	251486-271999	Spring, Leaf, with Centering Button, Oil Pressure Regulating Valve
9B	AB 326 R	424025-( )	251486-( )	Spring, Leaf, with Centering Button, Oil Filter By-Pass
10	A 1196 R	424025-( )	251486-271999	Clip, Oil Pressure Regulating Valve, Leaf Spring
11	(A 1150 R	424025-426561	251486-251820	Cover, Oil Filter Head
	(AA 861 R	426562-( )	251821-271999	Cover, A1277R, Oil Filter Head, with Bushing and Relief Spring (Substitute for AA934R)
12	R 21100 R	426562-( )	251821-( )	Bushing, Filter Head Cover, Oil Pressure Regulating Valve (Sub. for A1278R)
13	A 1151 R	424025-( )	251486-271999	Gasket, Oil Filter Head Cover
14	(B 430 R	424025-( )	251486-( )	Button, Oil Filter By-Pass Valve, Leaf Spring
	(D 2425 R	424025-( )	251486-( )	Pilot, Oil Relief Coil Spring
15A	A 515 R	410000-424024	250000-251485	Body, Oil Filter
15B	R 20248 R	424025-( )	251486-( )	Body, Oil Filter (Sub. for A1152R)
16	AA 357 R	410000-( )	250000-257999	Filter, Oil (Metal) (Substitute AA2454R)
17	A 519 R	410000-( )	250000-( )	Gasket, Oil Filter Bottom (Rubber)
18	A 522 R	410000-( )	250000-( )	Bottom, Oil Filter
19A	A 520 R	410000-( )	250000-257999	Nut, Oil Filter Bottom
19B	A 2440 R	488000-( )	258000-258889	Nut, Oil Filter Bottom (Also Parts for Tractors Equipped with AA2454R)
19C	AF 2889 R	410000-( )	258890-( )	Nut, Oil Filter (Sub. for A2575R)
20	A 521 R	410000-( )	250000-( )	Gasket, Oil Filter Bottom Nut (Copper)
21	24H 234 R	410000-( )	250000-( )	Washer, Oil Filter Bottom Nut
22	AA 2096 R	410000-( )	258000-( )	Outlet, Oil Filter (Also Parts for Tractors Equipped with AA2454R)
23	AA 3680 R	410000-( )	258000-( )	Filter, Oil (Replacement) (Carton of 4) (Also Parts for Tractors Equipped with AA2454R)
24	A 2530 R	410000-( )	258123-( )	Spacer, Oil Filter Bottom Plate
25	AA 2095 R	410000-( )	258000-( )	Plate, Oil Filter End (Also Parts for Tractors Equipped with AA2454R)
26	A 2444 R	410000-( )	258000-( )	Snap Ring, Oil Filter End Plate Retaining (Also Parts for Tractors Equipped with AA2454R)
27	AA 283 R	410000-424024	250000-251485	Piston and Rod, Oil Indicator
28	AB 292 R	424025-476999	251486-271999	Gauge, Oil Pressure
29	D 793 R	410000-( )	250000-( )	Body, Crankcase Oil Level Cock
30	D 794 R	410000-( )	250000-( )	Plug, Crankcase Oil Level Cock
(Parts listed below are not illustrated.)				
	AA 934 R	410000-( )	250000-( )	Cover, A1277R, with Bushing, Oil Filter Head (Substitute for AA861R)
	AA 2454 R	410000-( )	250000-257999	Filter, Oil (Replacement)
	AR 21268 R	410000-( )	250000-( )	Plate, Oil Filter Body, with Gasket and Cap Screws (Parts for Tractors Equipped with AA2454R)

## CYLINDER HEAD, MANIFOLD, VALVES

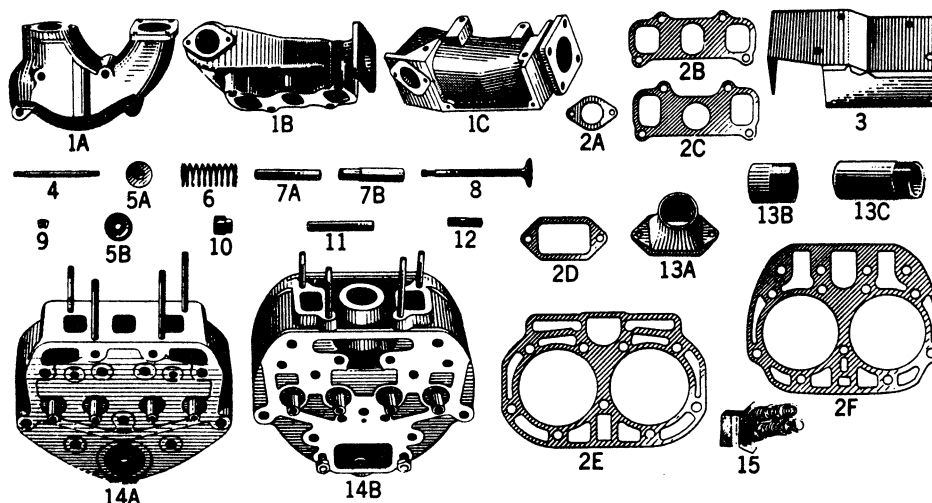

Key	Part No.	A	AR-AO	Description
1A	A 36 R	410000—(—)		Manifold
1B	A 1003 R		250000-259999	Manifold
1C	(A) 2690 R		260000-271999	Manifold
	(AA) 5578 R		260000-271999	Manifold, A4299R, with Studs and Nuts (Cold Type, used for Burning Gasoline)
2A	A 321 R	410000—(—)	250000—(—)	Gasket, Carburetor to Manifold
2B	A 405 R	410000—(—)	250000-259999	Gasket, Manifold
2C	A 2384 R		260000—(—)	Gasket, Manifold
2D	A 2328 R		260000—(—)	Gasket, Cylinder Head Water Inlet
2E	A 404 R	410000—(—)	250000-259999	Gasket, Cylinder Head
2F	A 2329 R		260000—(—)	Gasket, Cylinder Head
3	AA 3183 R		260000-271999	Cover, Manifold
4	A 117 R	410000—(—)		Stud, Manifold, Long, 7/16" x 6"
	A 125 R	410000—(—)	250000-259999	Stud, Manifold, Medium, 7/16" x 5-1/2"
	A 126 R	410000—(—)		Stud, Manifold, Short, 7/16" x 4-3/8"
	A 1004 R		250000-259999	Stud, Manifold, L. H., 7/16" x 6-1/2"
	A 2694 R		260000-271999	Stud, Manifold, 7/16" x 5-1/16" (2 used)
	B 359 R		250000-259999	Stud, Manifold, R.H., 7/16" x 4-3/4"
	B 504 R		260000—(—)	Stud, Manifold, Long, 7/16" x 5-3/4"
5A	A 2333 R		260000—(—)	Cap, Valve Spring
5B	A 245 R	410000—(—)	250000-259999	Cap, Valve Spring
6	A 4936 R	410000—(—)	250000—(—)	Spring, Valve
	AA 6024 R		260000—(—)	Spring, Exhaust Valve (2 used) (Can be used on Gasoline and All-Fuel Engines if Installed with AA6024R)
7A	A 35 R	410000—(—)	250000-259999	Rotator, Exhaust Valve (2 used) (Can be used on Gasoline and All-Fuel Engines if Installed with A4936R)
7B	A 2467 R		260000—(—)	Guide, Valve (Sub. for AA4896R) (4 used)
8	A 454 R	410000—(—)	250000-259999	Guide, Valve (4 used) (Sub. for AA4897R)
	A 4739 R	410000—(—)	250000-259999	Valve, Intake (2 used) (Sub. for AA1810R)
	A 4193 R		250000-259999	Valve, Exhaust (2 used) (Sub. for AA1811R, A588R, and AA4959R)
	A 3618 R		260000—(—)	Valve, Intake (2 used) (Sub. for AA2332R, A2334R, and AA4928R)
9	A 130 R	410000—(—)	260000—(—)	Valve, Exhaust (2 used) (Sub. for AA2333R, Set of Two A2335R and AA4332R)
	A 2332 R		250000-259999	Washer, Lock, Valve Stem (Half)
10	A 2093 R	410000—(—)	260000—(—)	Washer, Lock, Valve Stem (Half)
11	AA 1615 R	410000—(—)	250000—(—)	Plug, Pipe, Cylinder Head Drain
12	D 488 R		250000-259999	Sleeve, Push Rod (Set of 2)
13A	A 2327 R		260000-271999	Stud, Cylinder Head Water Inlet Pipe to Cylinder Head, 1/2" x 2" (2 used)
13B	A 384 R	410000—(—)		Pipe, Cylinder Head Water Inlet
13C	A 933 R		250000-259999	Pipe, Cylinder Head Water Inlet
14A	AA 464 R	410000—(—)	250000-259999	Pipe, Cylinder Head Water Inlet
14B	AA 3304 R		260000-271999	Head, Cylinder, A587R, with Valve Guides
15	K 2080 R	410000—(—)	250000—(—)	Head, Cylinder, A2325R, with Valve Guides and Studs
				Washer, Lead, Cylinder Head Stud (9 used) (Box of 50) (Sub. for AA1652R)

## ENGINE

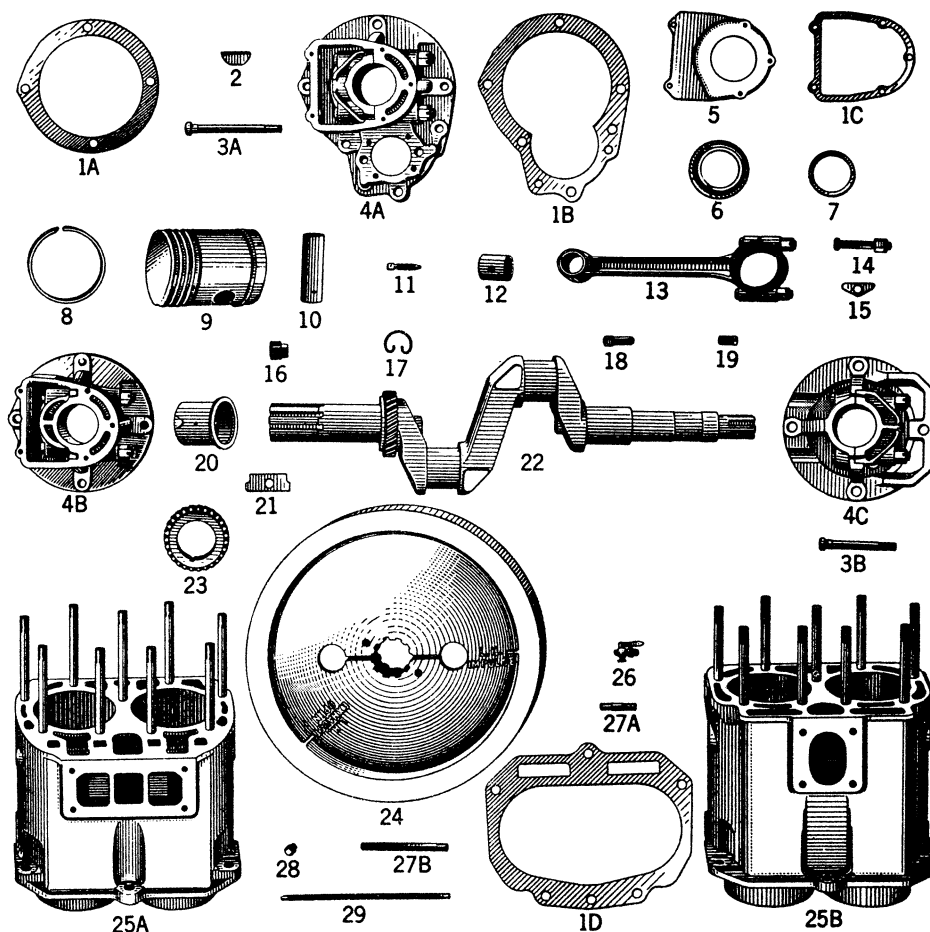

Key	Part No.	A	AR-AO	Description
1A	A 5392 R	424025-( )	251486-( )	Gasket, L.H. Main Bearing Housing to Case (Sub. for A1147R, A4397R, and A4846R)
1B	A 423 R	410000-424024	250000-251485	Gasket, L.H. Main Bearing Housing
1C	A 424 R	410000-( )	250000-271999	Gasket, L.H. Main Bearing Cover
1D	A 426 R	410000-( )	250000-271999	Gasket, Cylinder to Case
2	26H 17 R	410000-( )	250000-( )	Key, Woodruff, in Crankshaft Gear
3A	A 256 R	410000-( )	250000-( )	Bolt, L.H. Main Bearing
3B	A 191 R	410000-( )	250000-( )	Bolt, R.H. Main Bearing
4A	AA 242 R	410000-424024	250000-251485	Housing, A23R, Main Bearing, with Cap, L.H.
4B	AA 3471 R	( )	263031-263297	Housing, A2885R, L.H. Main Bearing, with Steel Backed Bearing, Cap and Bolts (Sub. for AA804R)
		( )	263500-271999	Housing, A2885R, L.H. Main Bearing, with Steel Backed Bearing, Cap and Bolts (Sub. for AA804R)
	AA 804 R	424025-( )	251486-263030	Housing, A1146R, L.H. Main Bearing, with Cap (Sub. AA3471R)
		( )	263298-263499	Housing, A1146R, L.H. Main Bearing, with Cap (Sub. AA3471R)
4C	AA 239 R	410000-( )	250000-263030	Housing, A22R, R.H. Main Bearing, with Cap (Sub. for AA239R)
		( )	263298-263499	Housing, A22R, R.H. Main Bearing, with Cap (Sub. for AA239R)
	AA 3470 R	( )	263031-263297	Housing, A2884R, R.H. Main Bearing, with Steel Backed Bearing, Cap and Bolts (Sub. for AA239R)
		( )	263500-( )	Housing, A2884R, R.H. Main Bearing, with Steel Backed Bearing, Cap and Bolts (Sub. for AA239R)
	B 122 R	410000-( )	250000-( )	Pin, Dowel (2 used)
5	A 28 R	410000-( )	250000-271999	Cover, L.H. Main Bearing
6	AA 5408 R	410000-( )	250000-271999	Spacer, A85R Flywheel, with D2124R Cork Washer (Sub. for AA244R)
7	D 2124 R	410000-( )	250000-( )	Washer, Cork, Flywheel Spacer
8	AA 1423 R	410000-( )	250000-259999	Ring, Piston, .030" Oversize (Set of 10)
	AA 5780 R	410000-( )	250000-271999	Ring, Piston, Oil Control (Pkg. of 2) (For use in Used Cylinders only) (Sub. for Two AA1607R)
	AA 5781 R	410000-( )	250000-271999	Ring, Piston, Oil Control, .045" Oversize (Pkg. of 2) (For use in Used Cylinders only) (Sub. for AA1955R)
	AA 5782 R	( )	260000-( )	Ring, Oil Control, .045" O.S., 5/16" (Pkg. of 2) (Sub. for Two AA4081R) (Used on Gasoline-Type Engine)
	AA 5783 R	( )	260000-( )	Ring, Oil Control, .045" O.S., 5/16" (Pkg. of 2) (Sub. for Two AA4082R) (Used on Gasoline-Type Engine)
	AA 2047 R	410000-( )	250000-271999	Ring, Piston, Standard (8 Compression and 2 Oil Control) (For use in Used Cylinders only)
	AA 3428 R	410000-( )	250000-271999	Ring, Piston, .045" Oversize (8 Compression and 2 Oil Control) (For use in Used Cylinders only)
9	AA 4333 R	410000-( )	250000-259999	Piston, Two A1893R, .045" O.S., with Rings (Sub. for AA3634R)
	AA 4334 R	410000-( )	250000-259999	Piston, Two A1893R, .045" O.S., with Rings (Sub. for AA3634R)
	AA 4335 R	( )	260000-271999	Piston, Two A2338R, with Rings and Pins (Sub. for AA3706R)
	AA 4336 R	( )	260000-271999	Piston, Two A2582R, .045" O.S., with Rings (Sub. for AA3635R)
	AA 4589 R	( )	260000-271999	Piston, A3530R, with Pins and Rings (Used with AA5578R in Gasoline-Type Engine)
	AA 4590 R	( )	260000-271999	Piston, A3531R, .045" O.S., with Rings (Used with AA5578R in Gasoline-Type Engine)
10	A 155 R	410000-445509	250000-253655	Pin, Piston (Set Screw Type) (2 used) (Sub. for AA1620R)
	A 1506 R	445510-( )	253656-259999	Pin, Piston (Snap Ring Type) (2 used) (Sub. for AA1621R)
	A 1551 R	410000-445509	250000-253655	Pin, Piston, .005" O.S. (Red) (2 used) (Set Screw Type) (Sub. for AA1622R)
	A 1552 R	445510-( )	253656-259999	Pin, Piston, .005" O.S. (Red) (2 used) (Snap Ring Type) (Sub. for AA1623R)
	A 2339 R	( )	260000-( )	Pin, Piston (2 used) (Sub. for AA2225R)
	A 2340 R	( )	260000-( )	Pin, Piston, .005" O.S. (Red) (2 used) (Sub. for AA2226R)
	A 3416 R	( )	260000-( )	Pin, Piston, .003" O.S. (Yellow) (2 used) (Sub. for AA3866R)
	A 3428 R	410000-445509	250000-253655	Pin, Piston, .003" O.S. (Yellow) (2 used) (Sub. for AA4061R)
	A 3429 R	445510-( )	253656-259999	Pin, Piston, .003" O.S. (Yellow) (2 used) (Sub. for AA4062R)

## ENGINE—Continued

Key	Part No.	A	AR-AO	Description
11	A 319 R	410000-445509	250000-253655	Screw, Lock, Piston Pin (Set Screw)
12	(A 727 R	410000-(—)	250000-259999	Bushing, Piston Pin (2 used) (Sub. for AA1626R)
	A 2343 R	410000-(—)	260000-(—)	Bushing, Piston Pin (2 used) (Sub. for AA2224R)
13	AA 463 R	410000-(—)	250000-259999	Rod, Connecting, A107R, Complete (Exchange Credit Allowable)
	AA 2210 R	410000-(—)	260000-(—)	Rod, Connecting, A2344R, Complete (Exchange Credit Allowable)
	AA 2210 R	410000-(—)	260000-(—)	Rod, A2344R, Connecting (Sub. One AA5350R and One AA5351R)
	AA 5350 R	410000-(—)	260000-(—)	NOTE: Exchange credit allowed only on rods with babbitted-type (non-removable) bearings.
	AA 5351 R	410000-(—)	260000-(—)	Rod, A4648R, Connecting, less Bearing, with Piston Pin Bushing (No Exchange)
	AA 5353 R	410000-(—)	260000-(—)	Bearing, Connecting Rod (Pkg. of 2) (2 used)
	AA 5354 R	410000-(—)	260000-(—)	Bearing, Connecting Rod (.002" Undersized) (Pkg. of 2) (2 used)
	AA 6089 R	410000-(—)	260000-(—)	Bearing, Connecting Rod (.004" Undersized) (Pkg. of 2) (2 used)
	AA 6090 R	410000-(—)	260000-(—)	Bearing, Connecting Rod (.020" Undersized) (Pkg. of 2 Halves) (2 used)
14	AA 6587 R	410000-(—)	250000-(—)	Bearing, Connecting Rod (.020" Undersized) (Pkg. of 2 Halves) (2 used)
15	A 303 R	410000-(—)	250000-(—)	Bolt, with Nut and Cotter, Connecting Rod (Sub. for AA382R)
16	15H 238 R	410000-(—)	250000-(—)	Shim, Connecting Rod, Laminated
17	(A 1507 R	445510-(—)	253656-259999	Plug, Pipe, L.H. Main Bearing
	D 2824 R	410000-(—)	260000-(—)	Snap Ring, Piston Pin
18	D 2009 R	410000-(—)	250000-(—)	Snap Ring, Piston Pin
19	D 1080 R	410000-(—)	250000-271999	Pin, Flywheel Spacer Driving
20	AA 397 R	410000-(—)	250000-263030	Screw, Flywheel Locating
	AA 4984 R	410000-(—)	263298-263499	Bushing, Main Bearing (2 Halves, Bronze Backed)
	AA 4985 R	410000-(—)	263031-263297	Bushing, Main Bearing (2 Halves, Bronze Backed)
			263500-(—)	Bearing, R.H. Main (2 Halves Steel Backed) (Sub. for AA3476R)
			263031-263297	Bearing, R.H. Main (2 Halves Steel Backed) (Sub. for AA3476R)
			263500-(—)	Bearing, L.H. Main (2 Halves Steel Backed) (Sub. for AA3477R)
			263500-(—)	Bearing, L.H. Main (2 Halves Steel Backed) (Sub. for AA3477R)
21	A 302 R	410000-(—)	250000-(—)	Shim, Main Bearing, Laminated
22	AA 237 R	410000-(—)	250000-259999	Crankshaft, A102R, with Gear (See Engine Replacement Assemblies)
	AA 2215 R	410000-(—)	260000-271999	Crankshaft, A2360R, with Gear (See Engine Replacement Assemblies)
23	A 103 R	410000-(—)	250000-(—)	Gear, Crankshaft (Sub. for AA5417R)
24	AA 246 R	410000-(—)	250000-259999	Flywheel, A29R, with Bolts and Driving Pin
	AA 2280 R	410000-(—)	260000-271999	Flywheel, A2449R, with Bolts and Driving Pin
	AA 2367 R	410000-(—)	260000-271999	Flywheel, A2615R, with Bolts and Starter Gear
	AA 2371 R	410000-(—)	250000-259999	Flywheel, A2237R, with Bolts and Starter Gear (AR only)
25A	AA 2286 R	410000-(—)	260000-271999	Block, Cylinder, A2324R, with Studs
25B	AA 437 R	410000-(—)	250000-259999	Block, Cylinder, A732R, with Studs (For Tractors 410000-410189 Also Order One AA435R)
26	AB 1898 R	410000-(—)	250000-(—)	Cock, Compression Relief
27A	C 719 R	410000-(—)	250000-271999	Stud, Cylinder to Case, 5/8" x 2-5/8"
27B	A 2326 R	410000-(—)	260000-271999	Stud, Cylinder Head, 5/8" x 7-3/16" (8 used)
	A 2353 R	410000-(—)	260000-271999	Stud, Cylinder Head, 5/8" x 7-3/4" (1 used)
	A 5292 R	410000-(—)	250000-259999	Stud, Front End Support to Cylinder (Substitute for D475R and C1479R)
	R 1746 R	410000-(—)	250000-259999	Stud, Cylinder Head 5/8" x 6-1/2" (9 used) (Sub. for C1823R)
28	A 2356 R	410000-(—)	260000-271999	Bushing on Tappet Lever Oil Pipe to Cylinder
29	A 2330 R	410000-(—)	260000-271999	Oil Pipe, Tappet Lever in Cylinder

(For illustrations of parts listed below see Gasket Set Groupings.)

AA 4283 R	410000-(—)	250000-259999	Gasket Set, Valve, Ring or Cyl. Replacement Assembly
AA 4284 R	410000-(—)	260000-271999	Gasket Set, Valve, Ring or Cyl. Replacement Assembly
AA 4289 R	410000-(—)	250000-259999	Gasket Set, Crankshaft and Brg. Replacement Assembly
AA 4290 R	410000-(—)	260000-271999	Gasket Set, Crankshaft and Brg. Replacement Assembly
AR 21779 R	410000-(—)	250000-259999	Gasket Set, for Valve Service
AR 21780 R	410000-(—)	260000-(—)	Gasket Set, for Valve Service

## CAMSHAFT

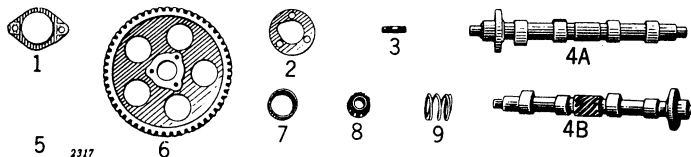

Key	Part No.	A	AR-AO	Description
1	(A 31 R	410000-(—)	250000-270615	Housing, Camshaft, L.H. (Sub. for AA555R)
2	A 3582 R	410000-(—)	270616-(—)	Housing, Camshaft, L.H. (Sub. for AA3582R)
3	A 5619 R	410000-(—)	250000-(—)	Plate, Camshaft Gear Locking (Sub. for A253R)
4A	A 119 R	410000-424024	252710-(—)	Stud, Camshaft Gear to Camshaft, 3/8" x 1-3/8"
4B	A 104 R	410000-424024	250000-251485	Camshaft
	A 1142 R	424025-(—)	251486-270615	Camshaft (Sub. One A3582R Housing, One A3583R Camshaft, Two JD7438R and Two JD8135R)
	A 3583 R	410000-(—)	270616-(—)	Camshaft
5	F 3677 R	410000-(—)	250000-(—)	Gasket, Camshaft Bearing Housing (Sub. for A425R)
6	AA 1047 R	410000-(—)	250000-(—)	Gear, A30R, Camshaft, with Stud and Nut (Sub. AA6561R and A119R) (Sub. for AA5416R and AA1047R)
7	JD 7250 R	410000-(—)	250000-270615	Cup, Camshaft Bearing (2 used)
	JD 7438 R	410000-(—)	270616-(—)	Cup, Camshaft Bearing (2 used)
8	JD 7358 R	410000-(—)	250000-270615	Cone with Rollers, Camshaft Bearing (2 used)
	JD 8135 R	410000-(—)	270616-(—)	Cone with Rollers, Camshaft Bearing (2 used)
9	A 355 R	410000-(—)	250000-(—)	Spring, Camshaft Thrust

## CAM FOLLOWERS



Key	Part No.	A	AR-AO	Description
1	A 178 R	410000-(—)	250000-(—)	Support, Cam Follower Guide
2A	A 616 R	410000-424024	250000-251485	Guide, Cam Follower
2B	A 1143 R	424025-442150	251486-253520	Guide, Cam Follower
2C	A 1595 R	442151-(—)	253521-(—)	Guide, Cam Follower
3	(AA 377 R	410000-435282	250000-252684	Follower, Cam
	AA 958 R	435283-(—)	252685-(—)	Follower, Cam

## TRACTORS—MODELS "A" AND "AR"—"AO" (NOT STYLED)

## MUFFLER AND EXHAUST PIPE

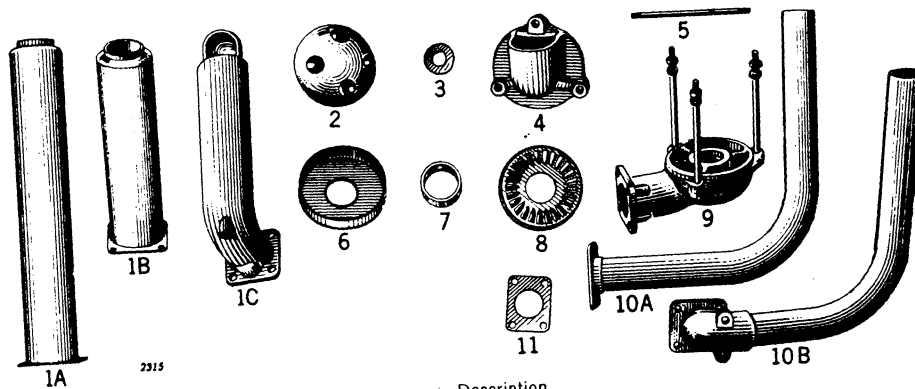

Key	Part No.	A	AR-AO	Description
1A	AF 3770 R	410000-476999	250000-271999	Muffer, Complete (Sub. for AA300R)
1B	AA 472 R	410000-476999	250000-259999	Muffer, Complete (15" High)
1C	AA 1050 R		250000-271999	Muffer (AR only)
2	AA 888 R		250000-259999	Muffer (Substitute for AA685R) (AO only)
3	24H 154 R		250000-271999	Cover, Exhaust Opening (AR only)
4	AA 888 R		250000-259999	Cover, Exhaust Opening (AO only)
5	C 2000 R		250000-271999	Washer, Exhaust Opening Cover Screw
6	D 1925 R		250000-257532	Flange Casting, Muffer (Repairs for AA685R Muffer)
7	D 1922 R		250000-259999	Stud, Muffer (1/2" x 9-5/16") (Repairs for AA685R Muffer)
8	D 1924 R		250000-259999	Cap, Muffer (Repairs for AA685R Muffer)
9	AA 702 R		250000-259999	Collar, Spacing, Muffer (Repairs for AA685R Muffer)
10A	AA 299 R	410000-476999	250000-271999	Finned Section, Muffer (Repairs for AA685R Muffer)
10B	AA 587 R			Elbow, A1066R, Lower, Muffer and Spark Arrester (Repairs for AA685R Muffer)
11	A 464 R	410000-( )		Pipe, Exhaust, with Flange
				Pipe, Exhaust, with Flange, A1006R
				Gasket, Exhaust Pipe

## TAPPETS

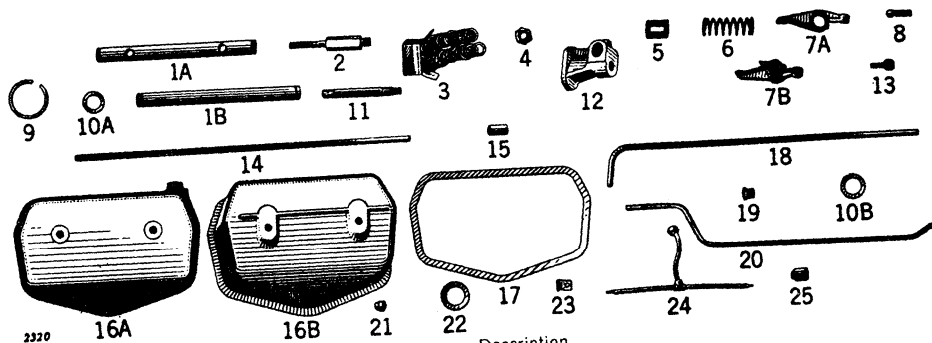

Key	Part No.	A	AR-AO	Description
1A	A 601 R	410000-487999	250000-259999	Shaft, Tappet Lever
1B	A 4204 R		260000-( )	Shaft, Tappet Lever (Sub. for A2349R)
2	A 176 R	410000-( )	250000-259999	Stud, Tappet Lever Bracket
3	K 2080 R	410000-( )	250000-259999	Washer, Lead, Tappet Lever Stud (Box of 100) (Sub. for AA1652R)
4	A 173 R	410000-( )	250000-259999	Nut, Tappet Lever Stud
5	A 234 R	410000-( )	250000-259999	Spacer, Tappet Lever Shaft
6	D 376 R	410000-( )	250000-( )	Spring, Tappet Lever Spacer
7A	A 105 R	410000-( )	250000-259999	Lever, Tappet
7B	A 2346 R		260000-( )	Lever, Tappet
8	A 131 R	410000-435282	250000-252684	Adjusting Screw, Tappet Lever
9	A 602 R	410000-( )	250000-( )	Snap Ring, Tappet Lever Shaft
10A	24H 248 R	410000-( )	250000-( )	Washer, Tappet Lever Shaft
10B	F 1072 R	410000-487999	250000-259999	Washer, Tappet Oil Pipe Packing (12 used) (Sub. for A439R)
11	A 2363 R		260000-271999	Stud, Tappet Lever Bracket (5/8" x 5-7/8") (2 used)
12	A 2350 R		260000-( )	Bracket, Tappet Lever Shaft
13	F 2559 R	435283-( )	252685-( )	Screw, Adjusting, Tappet Lever (Sub. for A1291R)
14	(A) 129 R	410000-435282	250000-252684	Rod, Tappet
15	A 1290 R	435283-( )	252685-( )	Rod, Tappet
16A	A 139 R	410000-435282	250000-252684	End, Tappet Rod
16B	AA 229 R	410000-( )	250000-259999	Cover, A68R Tappet Lever, with Oil Trough
17	A 2347 R		260000-271999	Cover, Tappet Lever
18	A 1575 R	410000-( )	250000-( )	Gasket, Tappet Lever Cover
19	A 386 R	410000-424024		Pipe, Tappet Lever Oil
20	A 1186 R	424025-459999		Pipe, Tappet Lever Oil
21	A 1818 R	460000-( )	250000-259999	Pipe, Tappet Lever Oil
22	A 172 R	410000-( )	250000-251485	Pipe, Tappet Lever Oil
23	A 1010 R		251486-254702	Pipe, Tappet Lever Oil
24	(A) 1193 R		254703-259999	Pipe, Tappet Lever Oil
25	A 1819 R		250000-( )	Nut, Tappet Lever Cover (Acorn) (Sub. for A772R)
	14H 665 R	410000-( )	250000-( )	Gasket, Tappet Lever Bracket Stud
	A 437 R	410000-( )	250000-( )	Clip, Tappet Lever Oil
	A 2421 R		250000-( )	Pipe, Tappet Lever Oil
	AA 2260 R		254703-( )	Bushing, Tappet Oil Pipe
	A 1574 R	460000-( )		

## CLUTCH

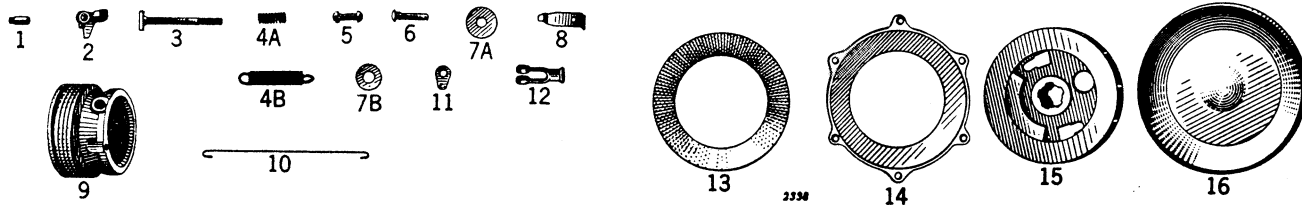

Key	Part No.	A	AR-AO	Description
1	C 404 R	410000—(—)	250000—(—)	Pin, Drive, Clutch Operating Sleeve
2	C 74 R	410000—(—)	250000—(—)	Dog, Clutch
3	A 135 R	410000—(—)	250000—(—)	Bolt, Clutch Operating
4A	A 352 R	410000—(—)	250000—(—)	Spring, Clutch Release
4B	A 1224 R	410000—(—)	260000-271999	Spring, Clutch Lever (AO only)
5	A 141 R	410000—(—)	250000—(—)	Toggle, Clutch Dog
6	D 355 R	410000—(—)	250000—(—)	Pin, Clutch Dog
7A	C 20135 R	410000—(—)	250000—(—)	Washer, Clutch Driving Disk (Sub. for A198R)
7B	C 932 R	410000—(—)	258155—(—)	Washer, on Front Cap Screw in Pulley Dust Shield and Oil Seal (4 used)
8	A 6121 R	410000—(—)	250000—(—)	Spring, Clutch Dust Cover (Sub. for A351R)
9	A 4161 R	410000—(—)	250000—(—)	Sleeve, Clutch Operating (Sub. for A18R and AA5531R)
10	A 1682 R	410000—(—)	260000-271999	Link, Clutch Lever Spring (AO only)
11	C 485 R	410000—(—)	260000-271999	Clip, Clutch Lever Spring (AO only)
12	D 393 R	410000—(—)	250000—(—)	Yoke, Clutch Operating Rod
13	C 614 R	410000—(—)	250000—(—)	Facing, Clutch
14	A 20 R	410000—(—)	250000—(—)	Disk, Clutch Adjusting (Sub. for AA5536R)
15	AA 232 R	410000—(—)	250000-259999	Disk, A19R, Clutch Driving, with Rivet
16H	273 A	410000—(—)	250000-259999	Rivet (3/16" x 5/8")
16	A 2448 R	410000—(—)	260000—(—)	Disk, Clutch Driving (Sub. for AA2279R)
	A 272 R	410000—(—)	250000—(—)	Cover, Clutch Dust

## PULLEY

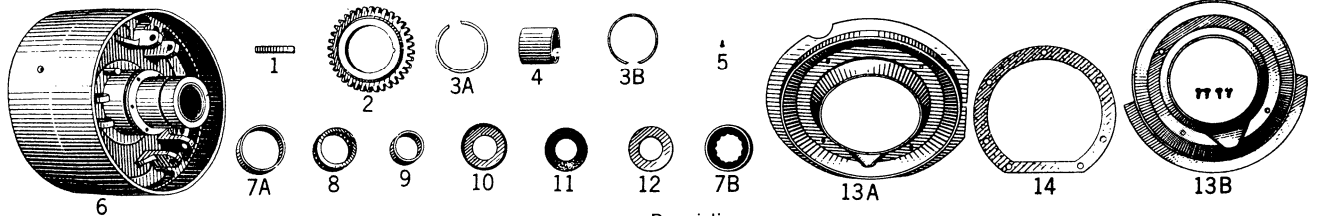

Key	Part No.	A	AR-AO	Description
1	D 279 R	410000—(—)	250000—(—)	Key, Belt Pulley Gear
2	A 101 R	410000—(—)	250000—(—)	Gear, Belt Pulley (Sub. for AA5413R)
3A	A 370 R	410000—(—)	250000—(—)	Snap Ring, Belt Pulley Gear
3B	A 371 R	410000-459999	250000-254702	Snap Ring, Belt Pulley Bearing
4	A 726 R	410000—(—)	250000—(—)	Bushing, Belt Pulley (Bronze) (Sub. for AA5543R)
5	D 454 R	460000—(—)	254703-258154	Screw, Drive, Pulley Dust Shield to First Reduction Gear Cover
6	AA 3570 R	410000-459999	250000-254702	Pulley, Belt, A17R, with Drive Pin and Bushing
	AA 3571 R	460000—(—)	254703—(—)	Pulley, Belt, A1864R, with Drive Pin and Bushing
7A	JD 7489 R	410000-459999	250000-254702	Race, Outer, Pulley Bearing
7B	JD 7487 R	460000—(—)	254703—(—)	Race, Outer, and Roller, Pulley Bearing
8	JD 8620 R	410000-459999	250000-254702	Roller Assembly, Pulley Bearing (Sub. for JD7539R)
9	JD 7559 R	410000-459999	250000-254702	Race, Inner, Pulley Bearing
	JD 7587 R	460000—(—)	254703—(—)	Race, Inner, Pulley Bearing
10	A 262 R	410000-459999	250000-254702	Retainer, Belt Pulley Felt
	A 1647 R	460000—(—)	254703—(—)	Retainer, Belt Pulley Bearing
11	A 382 R	410000-459999	250000-254702	Washer, Felt, Belt Pulley
12	A 261 R	410000-459999	250000-254702	Washer, Belt Pulley Felt Retainer
	A 1646 R	460000—(—)	254703—(—)	Washer, Belt Pulley Bearing
13A	A 1867 R	460000—(—)	254703-258154	Shield, Dust, Pulley
	AA 2336 R	460000—(—)	258155—(—)	Shield, Pulley Dust, with Oil Seal (Also Parts for Tractors Equipped with a First Reduction Gear Cover Bearing Either the Casting Number A2472R or A2474R)
13B	AA 329 R	410000-459999	250000-254702	Shield, Pulley Dust, with Cap Screws
14	A 4357 R	460000—(—)	258155—(—)	Gasket, Pulley Dust Shield (Also Parts for Tractors Equipped with a First Reduction Gear Cover Bearing Either the Casting Number A2472R or A2474R)

## CLUTCH FORK BEARING AND PULLEY BRAKE

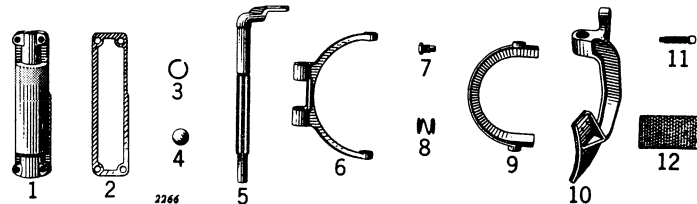

Key	Part No.	A	AR-AO	Description
1	A 21 R	410000—(—)	250000—(—)	Bearing, Clutch Fork
2	A 420 R	410000—(—)	250000—(—)	Gasket, Clutch Fork Bearing (Packed 5 in Pkg.)
3	A 602 R	410000—(—)	250000—(—)	Snap Ring, Clutch Fork Shaft
4	30H 11 R	410000—(—)	250000—(—)	Plug, Welch, in Clutch Fork Bearing
5	A 603 R	410000—(—)	250000—(—)	Shaft, Clutch Fork
6	A 78 R	410000—(—)	250000—(—)	Fork, Clutch
7	D 178 R	410000—(—)	250000—(—)	Pivot, Clutch Fork (2 used)
8	A 353 R	410000—(—)	250000—(—)	Spring, Clutch Fork
9	A 82 R	410000—(—)	250000—(—)	Collar, Clutch (Bronze)
10	AA 235 R	410000—(—)	250000—(—)	Brake, A79R, Pulley, with Lining
11	22H 178 R	410000—(—)	250000—(—)	Screw, Set, Pulley Brakes Adjusting
12	D 1932 R	410000—(—)	250000—(—)	Lining, Pulley Brake
	AB 4748 R	410000—(—)	250000—(—)	Lining, Pulley Brake, with Adapter



## FAN

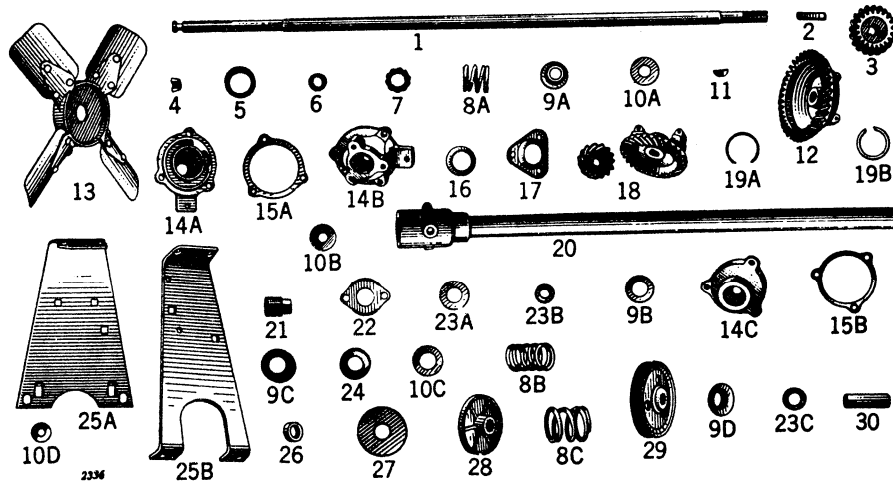

Key	Part No.	A	AR-AO	Description
1	A 144 R	410000-414808	.....	Shaft, Fan, Length 43-11/16"
	A 841 R	414809-424024	.....	Shaft, Fan, Length 43-11/16"
	A 925 R	.....	250000-251485	Shaft, Fan, Length 37-9/16"
	A 1176 R	424025- ( )	.....	Shaft, Fan, Length 44-1/2"
	A 1178 R	.....	251486-264643	Shaft, Fan, Length 38-1/2"
	A 3052 R	.....	264644-271491	Shaft, Fan, Length 38-3/8" (Sub one A3644R and one A3645R)
	A 3644 R	.....	271492- ( )	Shaft, Fan 38-3/8"
2	D 403 R	410000- ( )	250000- ( )	Key, Fan Drive Bevel Pinion
3	AA 5487 R	410000-424024	250000-251485	Pinion, Fan Drive Bevel (Sub. for A170R)
4	D 1720 R	410000- ( )	250000-264643	Washer, Lock (Half) on Fan Shaft
5	JD 7655 R	410000- ( )	250000- ( )	Cup, Front and Rear Bearing, Fan Shaft
6	JD 7656 R	410000- ( )	250000- ( )	Cone, Front and Rear Bearing, Fan Shaft
7	JD 7657 R	410000- ( )	250000- ( )	Balls and Retainer, Front and Rear Bearing, Fan Shaft
8A	D 1939 R	410000-414808	.....	Spring, Fan Bearing Take-Up
8B	A 846 R	414809- ( )	250000- ( )	Spring, Fan Bearing Take-Up
8C	A 3066 R	.....	264644- ( )	Spring, Fan Friction
	A 3072 R	.....	.....	Spring, Fan Friction (See list below)
9A	A 286 R	410000-414808	250000- ( )	Retainer, Rear Fan Bearing Packing
	A 286 R	418971- ( )	250500-264643	Retainer, Front Fan Shaft Bearing Packing (Rear)
9B	D 1868 R	410000-414808	.....	Retainer, Washer, Front Fan Bearing Packing (Front)
9C	A 285 R	410000-414808	.....	Retainer, Fan Shaft Rear Bearing Packing
	B 298 R	414809- ( )	250000- ( )	Retainer, Front Fan Bearing Felt Washer (Front)
9D	B 2121 R	.....	264644- ( )	Retainer, Fan Bearing Packing
10A	(24H) 239 R	414809-418971	250000-266643	Washer, Grease Retainer, Front Fan Bearing (Rear)
	D 1736 R	.....	264644- ( )	Washer, Fan Bearing Packing
10B	24H 43 R	414809- ( )	250000- ( )	Washer on Front Fan Bearing Housing to Support Screw
10C	24H 847 R	414809- ( )	250000- ( )	Washer, Front Fan Bearing Felt Retainer
10D	24H 4 R	.....	252459- ( )	Washer, Spacing, Fan Drive Bevel Support
11	26H 17 R	410000- ( )	250000- ( )	Key, Woodruff, Fan Drive Bevel Gear
12	AA 5487 R	410000-424024	250000-251485	Gear, Fan Drive Bevel (Sub. for A74R)
13	AA 3717 R	.....	264644- ( )	Fan, Friction Drive, with 2-A4059R Cups
14A	A 579 R	410000-414808	.....	Housing, Fan Shaft Rear Bearing
14B	A 842 R	414809-424024	250000-251485	Housing, Fan Shaft Rear Bearing
14C	A 1180 R	424025- ( )	251486-271999	Housing, Fan Shaft Rear Bearing
15A	A 407 R	410000-424024	250000-251485	Gasket, Rear Fan Bearing Housing
15B	A 1181 R	424025- ( )	251486-271999	Gasket, Fan Shaft Rear Bearing Housing (Thick)
	A 1182 R	424025- ( )	251486-271999	Gasket, Fan Shaft Rear Bearing Housing (Thin)
16	B 293 R	414809- ( )	250000- ( )	Ring, Packing, Rear of Fan Shaft Tube (Rubber)
17	B 292 R	414809-424024	250000-251485	Retainer, Fan Shaft Support Tube Packing Rear of Fan Shaft Tube
18	AF 530 R	424025- ( )	251486- ( )	Gear and Pinion Assembly, Fan Drive Bevel (1-A1174R and 1-A1177R) (Sub. for AA1695R)
19A	D 1938 R	410000-414808	.....	Snap Ring, Front Fan Bearing Packing
19B	A 369 R	410000- ( )	250000- ( )	Snap Ring, Fan Shaft Rear End
20	(AA) 524 R	414809-424024	.....	Housing, B290R, Fan Bearing, with Support Tube
	AA 564 R	.....	250000-251485	Housing, B290R, Fan Bearing, with Support Tube
	AA 818 R	.....	251486-271999	Housing, B290R, Fan Bearing, with Support Tube
	AF 637 R	424024- ( )	.....	Housing, B290R, Fan Bearing, with Support Tube
21	15H 254 R	410000- ( )	250000- ( )	Plug, Pipe, in Fan Bearing Housing
22	D 1866 R	410000-414808	.....	Cover, Fan Bearing Front
23A	A 395 R	410000-414808	.....	Packing, Front of Front Fan Bearing
23B	(A) 393 R	410000-418972	250499-264643	Packing, Rear of Front Fan Bearing
	A 393 R	410000-414808	.....	Packing, Fan Shaft Rear Bearing
23C	B 2127 R	.....	264644- ( )	Packing, Fan Bearing Rear
24	B 297 R	414809- ( )	250000- ( )	Washer, Felt, Front Fan Bearing (Sub. for AB518R)
25A	(A) 844 R	414809- ( )	.....	Support, Fan Shaft, Front (Order A1233R for tractors with K. W. Lighting Outfit)
	A 1233 R	414809-476999	.....	Support, Fan Shaft, Front (For use on tractors equipped with K. W. Lighting Outfit)
25B	A 927 R	.....	250000- ( )	Support, Fan Shaft (Sub. for A2698R)
26	(B) 2122 R	.....	264644-271491	Keeper on Fan Shaft
	A 3645 R	.....	271492- ( )	Keeper on Fan Shaft
27	D 399 R	.....	264644- ( )	Washer, Fan Friction
28	AB 3314 R	.....	264644- ( )	Disk, Fan Drive (Set of 2)
29	A 3083 R	.....	264644-271999	Pulley, Generator Drive
30	(A) 3069 R	.....	.....	Spacer, Fan Bearing (See list below)
	B 2129 R	.....	.....	Spacer, Fan Bearing (See list below)
(Parts listed below are not illustrated.)				
	AA 3673 R	414809- ( )	250000-259999	Fan with Friction Drive Parts (Substitute for AA523R)
	AA 3678 R	410000-414808	.....	Fan with Friction Drive Parts (Substitute for AA205R)
	AA 3716 R	.....	260000-264643	Fan with Friction Drive Parts (Substitute for AA2249R)
(Part listed below is an assembly of some of the parts in this grouping.)				
	AA 6240 R	410000- ( )	250000- ( )	Kit, Front Fan Bearing (Consisting of One 24H847R, A3190R, B297R, B298R, B2121R, B2127R, D1736R, JD7654R and Two D399R) Will fit Model "A" 410000-414808 if AA3678R has been installed, will fit Model "A" 414809- if AA3673R has been installed.
				Will fit Model "AR" 250000-259999 if AA3673R Fan Assembly has been installed, will fit Model "AO" 250000-253520 if AA3673R Fan Assembly has been installed, will fit Model "AR" and "AO" Serial No. 260000-264643 if AA3716R Fan Assembly has been installed.

## PARTS FOR MODEL "A" (SERIAL No. 410000- ) EQUIPPED WITH FAN WITH FRICTION DRIVE PARTS

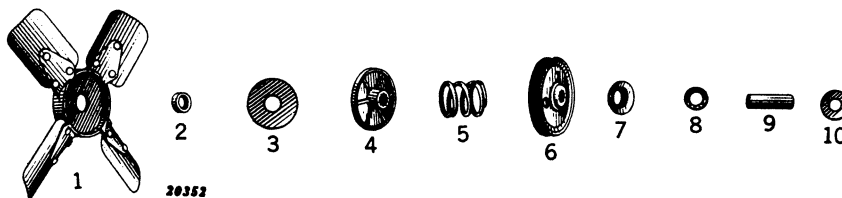

Key	Part No.	A	Description
1	AA 3674 R	410000—	Fan Friction Drive, with Two A4059R Cups
2	B 2122 R	410000—	Keeper on Fan Shaft
3	D 399 R	410000—	Washer, Fan Friction
4	AB 3314 R	410000—	Disk, Fan Drive
5	A 3072 R	410000-414808	Spring, Fan Friction
	A 3066 R	414809—	Spring, Fan Friction
6	B 2124 R	414809—	Pulley, Generator Drive
7	B 2121 R	410000—	Retainer, Fan Bearing Packing
8	B 2127 R	410000—	Packing, Fan Bearing Rear
9	B 2129 R	414809—	Spacer, Fan Bearing
	A 3069 R	410000-414808	Spacer, Fan Bearing
10	D 1736 R	410000—	Washer, Fan Bearing Packing

(Parts listed below are not illustrated.)

A	3070 R	410000-414808	Spacer, Fan Friction Spring
A	3071 R	410000-414808	Retainer, Fan Friction Spring

## PARTS FOR MODELS "AR"—"AO" (SERIAL No. 250000-264643) EQUIPPED WITH FAN WITH FRICTION DRIVE PARTS

Key	Part No.	AR-AO	Description
1	AA 3674 R	250000-259999	Fan Friction Drive, with Two A4059R Cups
	AA 3717 R	260000-264643	Fan Friction Drive, with Two A4059R Cups
2	B 2122 R	250000-264643	Keeper on Fan Shaft
3	D 399 R	250000-264643	Washer, Fan Friction
4	AB 3314 R	250000-264643	Disk, Fan Drive (Set of 2)
5	A 3066 R	250000-264643	Spring, Fan Friction
6	A 3083 R	260000-264643	Pulley, Generator Drive
	B 2124 R	250000-259999	Pulley, Generator Drive
7	B 2121 R	250000-264643	Retainer, Fan Bearing Packing
8	B 2127 R	250000-264643	Packing, Fan Bearing Rear
9	B 2129 R	250000-264643	Spacer, Fan Bearing
10	D 1736 R	250000-264643	Washer, Fan Bearing Packing



## AB757R MAGNETOS (WICO TYPE AP)

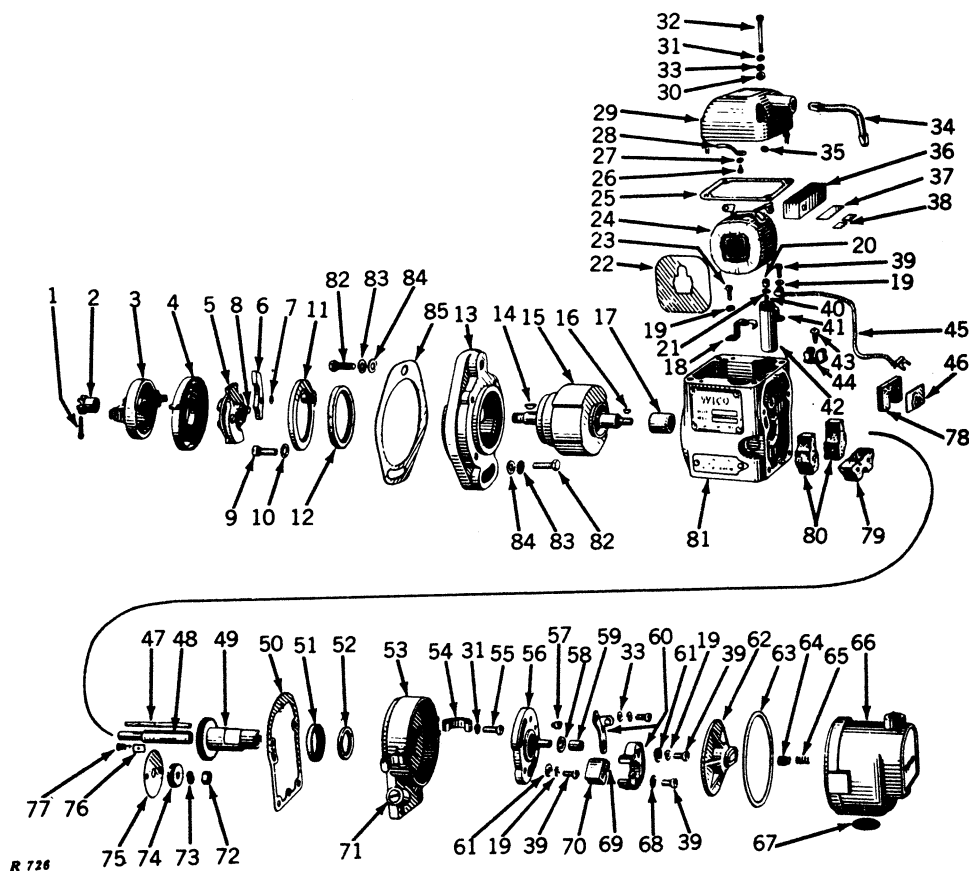

Key	Part No.	Magneto Serial No.	Description
1	.....	2556-	Pin, Cotter, 3/32" x 1/2"
2	1098	2556-	Nut, Impulse, Lock
3	1433 B	2556-	Cup, Impulse
4	1092	2556-	Spring, Impulse
5	X 1097	2556-	Driven Flange Assembly
6	1094	2556-	Arm, Trip (2 used)
7	A 243 X	2556-	Snap Ring (2 used)
8	A 178 XA	2556-	Pivot, Trip Arm (2 used)
9	1641	2556-	Screw, End Plate (4 used)
10	12H 271 R	2556-	Washer, Lock (4 used) (Sub. for B1091R)
11	X 1134	2556-	Stop Pin Assembly
12	1131	2556-	Washer, Felt
13	(X 1434 B	2556-	Flange, Mounting
14	X 3543	2556-	Flange, Mounting, with Oil Seal
15	26H 67 R	2556-	Key, Woodruff
16	X 1145	2556-	Rotor
17	26H 64 R	2556-	Key, Woodruff
18	X 4683	2556-	Bearing, Rotor (2 used)
19	1232	2556-	Clamp, Coil Core (2 used)
20	A 766 R	2556-	Washer, Lock (9 used)
21	1786	2556-	Nut
22	12H 267 R	2556-	Washer, Lock (Sub. for B2005R)
23	X 1759	2556-	Plate, Insulating (2 used)
24	21H 973 R	2556-	Screw (2 used)
25	X 2770 B	2556-	Coil
26	1116	2556-	Gasket
27	21H 959 R	2556-	Screw
28	M 52 X	2556-	Washer, Lock
29	1121	2556-	Contact, Coil
30	X 1122	2556-	Cover
31	1118	2556-	Washer (Leather) (4 used)
32	12H 36 R	2556-	Washer, Lock (6 used)
33	1117	2556-	Screw (4 used)
34	IXA 256	2556-	Washer (6 used)
35	X 2229	2556-	Interlead, Secondary
36	.....	2556-	Snap Ring, Cover Screw (4 used)
37	X 1230	2556-	Core, Coil
38	.....	2556-	Strip, Coil Core Spring (Fiber)
39	2264 B	2556-	Wedge, Coil Core (2 used)
40	21H 971 R	2556-	Screw (5 used)
41	IXA 761	2556-	Nut, Condenser Contact
42	M 127 X	2556-	Washer, Condenser Insulating
43	M 32 XA	2556-	Bushing, Condenser Insulating
44	X 2595	2556-	Support, Condenser (Sub. for 2405)
45	X 2595	2556-	Condenser Assembly
46	14H 602 R	2556-17866	Nut, Condenser Clip (Sub. for B1052R)
47	2443	17867-	Screw, Condenser Clip Drive

Key	Part No.	Magneto Serial No.	Description
44	1165	2556-17866	Clip, Condenser
45	(X 2442	17867-	Clip, Condenser
46	X 1331	2556-	Condenser to Breaker Lead
47	1170	2556-	Support
48	1168	2556-	Wick, Oil
49	X 1167	2556-	Stud, Cam
50	X 1570	2556-	Cam Assembly
51	1083	2556-	Gasket
52	1883	2556-	Retainer
53	X 1084 B	2556-	Washer, Sealing (Cork)
54	X 2237	2556-	Case, Breaker Assembly
55	1210	2556-	Clip, Distributor (2 used)
56	21H 982 R	2556-	Screw (4 used)
57	AR 10017 R	2556-	Plate, Breaker Assembly (Sub. for X2231)
58	.....	2556-	Screw, Point Adjusting
59	1197 T	2556-	Shim, Breaker Arm
60	X 1418	2556-	Spacer, Breaker Arm
61	X 3342	2556-	Point, Breaker Assembly
62	B 1085 R	2556-	Washer (3 used)
63	X 2226	2556-	Arm, Distributor
64	2219	5867-	Gasket
65	1255	2556-5866	Gasket
66	1216	2556-	Brush, Distributor (Sub. X5221)
67	1217	2556-	Spring, Distributor Brush (Sub. X5221)
68	(X 2228	5867-	Cap, Distributor
69	X 1491	2556-5866	Cap, Distributor
70	X 1220	2556-	Screen, Ventilating Assembly
71	12H 290 R	2556-	Washer, Lock (Sub. for H665R)
72	1194	2556-	Felt, Cam Oil
73	1193	2556-	Support, Breaker Arm and Cam Oil
74	IXA 345	2556-	Felt
75	14H 649 R	2556-	Plug, Oil (2 used)
76	.....	2556-	Nut
77	1147	2556-	Washer, Lock, 1/4"
78	1151	2556-	Gear, Pinion
79	1152	2556-	Disk, Oiling
80	1153	2556-	Scraper, Oil
81	1169	2556-	Spring, Oil Scraper
82	1171	2556-	Pad, Cam Stud Oil
83	X 2296	2556-	Pad, Gear Case Oil
84	19H 221 R	2556-	Pad, Main Oil (2 used)
85	24H 154 R	2556-	Housing, Main Assembly
	A 5272 R	2556-	Screw, Cap, 3/8" x 1-1/4" (2 used)
			Washer, Lock, 3/8" (2 used)
			Washer (2 used)
			Gasket (Sub. for A500R)



## MAGNETOS, SPARK PLUGS AND CABLES

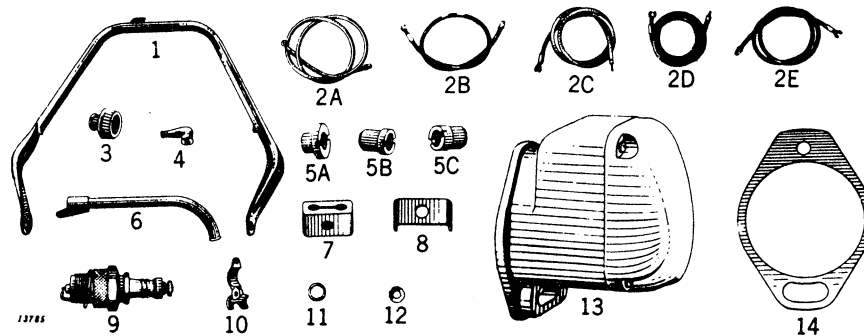

Key	Part No.	A	AR-AO	Description
1	AA 1129 R	414810-438176		Shield, Spark Plug, and Spark Plug Cables
	AA 1130 R	438177-( )		Shield and Cable Conduit, Spark Plug
2A	AA 1222 R		257000-258799	Cable, Spark Plug, R.H. (Sub. AA6141R Cable, Nut and Terminal)
	AA 1222 R	410000-462099	250000-255339	Cable, Spark Plug, L.H. (Sub. AA6141R Cable, Nut and Terminal)
		462500-464499		Cable, Spark Plug, R.H. (Sub. AA6141R Cable, Nut and Terminal)
		465100-466399		Cable, Spark Plug, L.H. (Sub. AA6141R Cable, Nut and Terminal)
	AA 1890 R	410000-424024	250000-251485	Cable, Spark Plug, R.H. (Sub. AA6141R Cable, Nut and Terminal)
	AA 1890 R		258800-271999	Cable, Spark Plug, L.H. (Sub. AA6141R Cable, Nut and Terminal)
2B	AB 830 R	424025-462099	251486-255339	Cable, Spark Plug, R.H. (Sub. AA6141R Cable, Nut and Terminal)
		462500-464499		Cable, Spark Plug, R.H. (Sub. AA6141R Cable, Nut and Terminal)
		465100-466399		Cable, Spark Plug, R.H. (Sub. AA6141R Cable, Nut and Terminal)
	AB 830 R		258800-( )	Cable, Spark Plug, R.H. (Sub. AA6141R Cable, Nut and Terminal)
2C	AD 1415 R		255340-256999	Cable, Spark Plug, L.H. (Sub. AC1013R)
2D	AD 1454 R	462100-462499	255340-256999	Cable, Spark Plug, R.H. (Sub. AA6142R Cable, Nut and Terminal)
		464500-465099		Cable, Spark Plug, R.H. (Sub. AA6142R Cable, Nut and Terminal)
		466400-( )		Cable, Spark Plug, R.H. (Sub. AA6142R Cable, Nut and Terminal)
	AD 1454 R	462100-462499		Cable, Spark Plug, L.H. (Sub. AA6142R Cable, Nut and Terminal)
		464500-465099		Cable, Spark Plug, L.H. (Sub. AA6142R Cable, Nut and Terminal)
		466400-( )		Cable, Spark Plug, L.H. (Sub. AA6142R Cable, Nut and Terminal)
2E	AD 1544 R		257000-258799	Cable, Spark Plug, L.H. (Sub. AC1013R)
3	C 1300 R	410000-466399	250000-255339	Safety Nipple, Spark Plug Wire (Rubber)
4	A 1134 R	410000-( )		Insulator, Spark Plug and Wire Terminal (Rubber)
5A	A 43 R	410000-424024	250000-251485	Flange, Magneto Drive (Sub. for AA5515R)
5B	B 281 R	424025-( )	251486-258799	Flange, Magneto Drive (Sub. for AA4232R)
5C	A 2303 R		258800-( )	Flange, Magneto Drive (Sub. for AA5446R)
6	AB 336 R	424025-438176	251486-271999	Conduit, Spark Plug Cable
7	A 470 R	410000-( )	250000-( )	Clamp, Spark Plug Cable
8	A 471 R	410000-( )	250000-271999	Clip, Spark Plug Cable
9	AA 3844 R	410000-( )	250000-259999	Spark Plug (Hot Type) (Edison) (Sub. AC600R) (2 used)
	AA 3846 R		260000-( )	Spark Plug (Hot Type) (Champion) (2 used)
	AA 5594 R		260000-( )	Spark Plug (AC) (Type C86) (All-Fuel) (2 used)
	AA 5972 R		260000-( )	Spark Plug (AC85 Com.) (Gasoline) (2 used)
	AA 5919 R		260000-( )	Spark Plug (Auto-Lite) (Type BD12) (All-Fuel) (2 used)
	AA 6330 R		260000-( )	Spark Plug (Auto-Lite) (Type BT-10F) (All-Fuel & Gasoline) (2 used)
	AA 6331 R		260000-( )	Spark Plug (Auto-Lite) (Type BT-8J) (All-Fuel & Gasoline) (2 used)
	AC 600 R	410000-( )	250000-259999	Spark Plug, No. 2 (Champion) (2 used)
	AC 1330 R	410000-( )	( )-259999	Spark Plug (Auto-Lite) (Type TD12) (2 used)
	AD 2860 R	410000-( )	( )-259999	Spark Plug (AC) (Hot Type) (All-Fuel) (2 used)
10	AH 830 R		260000-( )	Spark Plug (Champion) (Sub. AA4369R) (2 used)
11	B 465 R	424025-( )	251486-( )	Clamp, Spark Plug Cable Conduit
12	D 465 R	410000-( )	250000-259999	Gasket, Spark Plug
13	24H 154 R	410000-( )	250000-( )	Washer, Magneto to Governor Case
	AB 3674 R	424025-( )	251486-258799	Magneto (Type) (Substitute for AB706R, AB757R, AD1400R or AB2875R)
	AA 3870 R		258800-( )	Magneto (Wico Type) (Substitute for AH653R)
	AA 3870 R	410000-424024	250000-251485	Magneto (Wico Type) (Substitute for AA201R)
14	A 5272 R	410000-( )	250000-( )	Gasket, Magneto to Governor Case (Packed 5 in Pkg.) (Sub. for A500R)
	AA 201 R	410000-424024	250000-251485	Magneto (Fairbanks-Morse Type RV2A) (Substitute AA3870R)
	AB 706 R	424025-462099	251486-255339	Magneto (Fairbanks-Morse Type RV2B) (Substitute AB3674R)
		462500-464499		Magneto (Fairbanks-Morse Type RV2B) (Substitute AB3674B)
		465100-466399		Magneto (Fairbanks-Morse Type RV2B) (Substitute AB3674B)
	AB 757 R		257000-258799	Magneto (Wico Type AP477B) (Sub. AB3674R)
	AD 1400 R	262100-462499		Magneto (Edison-Splitdorf Type CD) (Sub. AB3674R)
		464500-465099	255340-256999	Magneto (Edison-Splitdorf Type CD) (Sub. AB3674R)
		466400-( )		Magneto (Edison-Splitdorf Type CD) (Sub. AB3674R)

## AB2875R AND AH653R WICO MAGNETOS (WICO TYPE C)

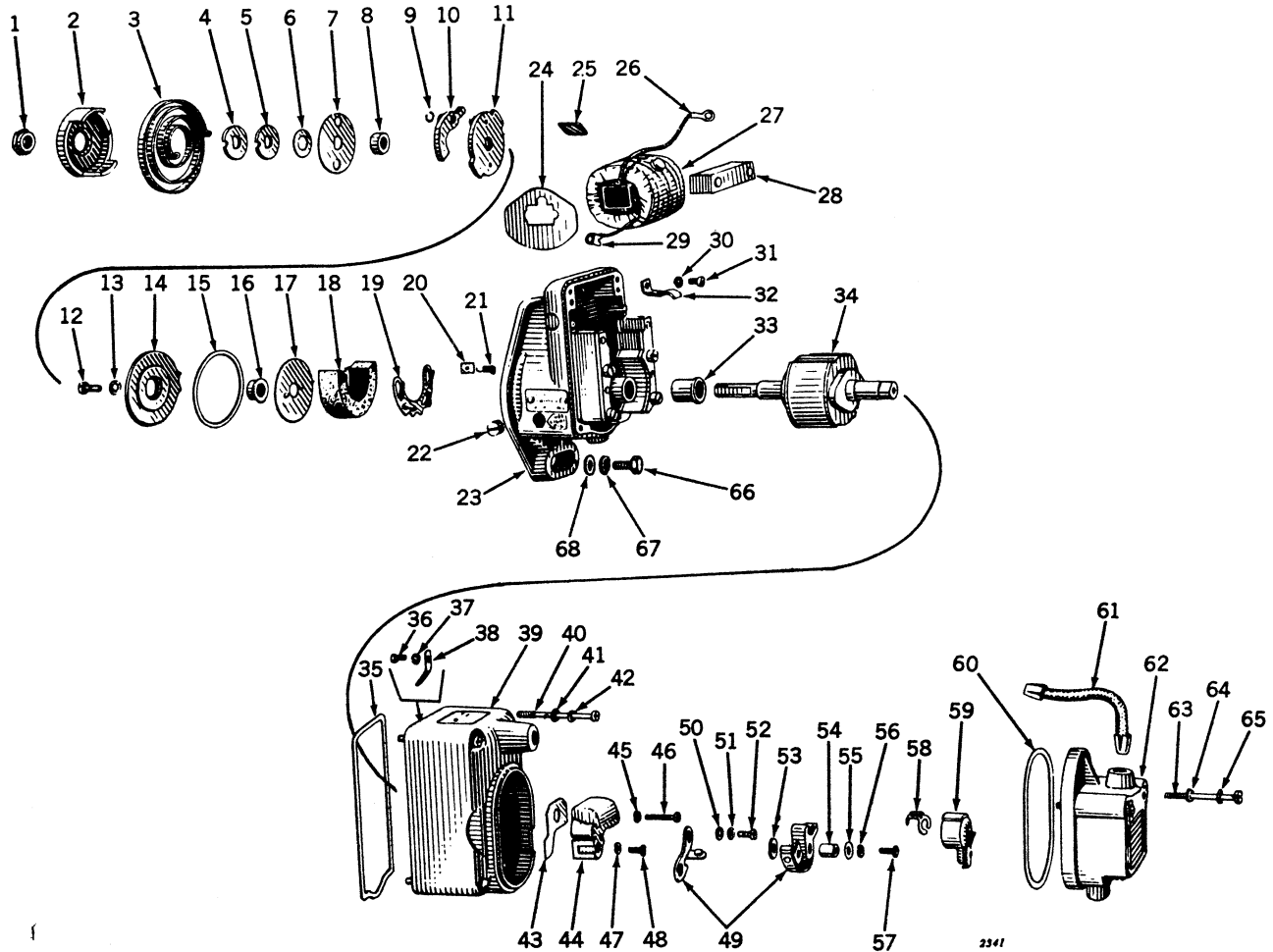

Key	Part No.	Magneto Serial No.	Description
1	16-491 C	H00788-	Nut, Impulse Lock
2	3744	H00788-	Cup, Drive (Long Lugs, AB2875R only) (Sub. for 3744B)
	2061 B	H00788-	Cup, Drive (Short Lugs, AH653R only)
3	15-186	H00788-	Spring, Drive
4	16-583	H00788-	Washer, Spacing (Brass)
5	IVA 583	H00788-	Washer, Spacing (Steel)
6	M 42 XA	H00788-	Washer, Drive Cup
7	2288	H00788-	Retainer, Drive Spring
8	2122	H00788-	Spacer, Driven Flange
9	A 243 X	H00788-	Snap Ring (2 used)
10	A 179 X	H00788-	Pawl, Impulse (2 used)
11	X 3114	H00788-	Driven Flange Group with Pawls
12	21H 988 R	H00788-	Screw (4 used)
13	12H 270 R	H00788-	Washer, Lock (4 used) (Sub. for H666R)
14	(X 2719	H00788-	Impulse Stop Group with Oil Seal
	(A 33 X	H00788-	Seal, Oil
15	2496	H00788-	Gasket
16	2121	H00788-	Spacer, Impulse
17	2745	H00788-	Disk, Oiling
18	1379	H00788-	Pad, Main Oil (Felt)
19	2505	H00788-	Plate, Oil Pad Spring
20	1152	H00788-	Scraper, Oil
21	1153	H00788-	Spring, Oil Scraper
22	B 1107 R	H00788-	Plug, Oil (2 used)
23	X 3043	H00788-	Main Housing Group
24	1760	H00788-	Plate, Coil Protecting (2 used)
25	2264 B	H00788-	Wedge, Coil (2 used)
26	4954	H00788-	Terminal, Primary Lead
27	AR 12011 R	H00788-	Coil (Sub. for X2766)
28	X 2706	H00788-	Core, Coil
29	1814	H00788-	Terminal, Primary Ground
30	A 766 R	H00788-	Washer, Lock (2 used)
31	21H 973 R	H00788-	Screw, Coil Core Clamp (2 used)
32	2503	H00788-	Clamp, Coil Core (2 used)
33	2495	H00788-	Bushing, Rotor (2 used)
34	X 3051	H00788-	Rotor
35	2504	H00788-	Gasket, Cover
36	1404	H00788-	Screw, Secondary Interlead Contact

Key	Part No.	Magneto Serial No.	Description
37	A 766 R	H00788-	Washer, Interlead Lock
38	1397	H00788-	Contact, Interlead Coil
39	X 2798	H00788-	Cover with Breaker Plate Assembly and Screws
40	2538	H00788-	Screw, Cover (4 used)
41	1118	H00788-	Washer, Cover Screw (Leather) (4 used)
42	IXA 256	H00788-	Washer, Cover Screw (4 used)
43	1533	H00788-	Gasket, Condenser
44	X 1413	H00788-	Condenser
45	A 765 R	H00788-	Washer, Condenser Screw Lock (2 used)
46	21H 966 R	H00788-	Screw, Condenser (2 used)
47	12H 290 R	H00788-	Washer, Breaker Arm Spring Screw Lock (Sub. for H665R)
48	16-738	H00788-	Screw, Breaker Arm Spring
49	X 3343	H00788-	Breaker Point Assembly (2 Points)
50	IXA 256	H00788-	Washer, Screw
51	A 766 R	H00788-	Washer, Screw Lock
52	21H 971 R	H00788-	Screw
53	1197	H00788-	Washer, Breaker Arm Spacing
	1197 T	H00788-	Shim, Breaker Arm Spacing
54	1418	H00788-	Spacer, Breaker Arm
55	B 1085 R	H00788-	Washer, Breaker Arm Clamp
56	A 766 R	H00788-	Washer, Breaker Arm Lock
57	16-738	H00788-	Screw, Breaker Point
58	16-480	H00788-	Spring, Arm Lock
59	16-X477 B	H00788-	Arm with Spring
60	2497	H00788-	Gasket
61	X 2723	H00788-	Interlead, Secondary
62	X 2938	H00788-	Cap with Screws
63	2537	H00788-	Screw, Cap (2 used)
64	1118	H00788-	Washer, Cap (Leather) (2 used)
65	IXA 256	H00788-	Washer, Cap (2 used)
66	19H 221 R	H00788-	Screw, Cap (2 used)
67		H00788-	Washer, Lock, 3/8" (2 used)
68	24H 154 R	H00788-	Washer (2 used)
...		H00788-	AB2875R Magneto, Complete (Will Interchange with AB3674R Magneto)

AA3870R WICO TYPE "X" MAGNETO (269046-) (SUB. FOR AH653R, 410000-424024, 250000-251485, 258800-269045) AND AB3674R WICO TYPE "X" MAGNETO (SUB. FOR AB2875R, 424025-—), 251486-258799)

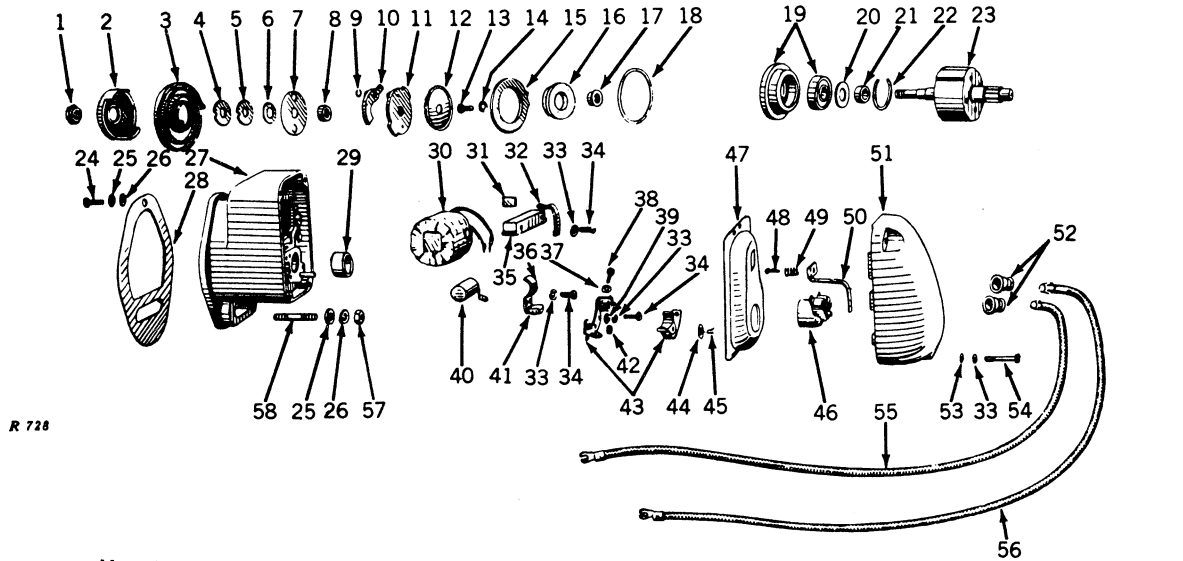

Key	Part No.	Magneto Serial No.	Description	Key	Part No.	Magneto Serial No.	Description
1	6230	XC100-	Nut, Impulse Lock	30	AR 12006 R	XC100-	Coil Group (Sub. for X5700)
2	6274	XC100-	Cup, Impulse Drive (AA3870R only)	31	10383	XC100-	Wedge Coil (2 used)
3	3565	XC100-	Cup, Impulse Drive (AB3674R only)	32	5633	XC100-	Clamp, Coil
4	15-186	XC100-	Spring, Drive	33	12H 35 R	XC100-	Washer, Lock (10 used)
5	16-583	XC100-	Washer, Impulse Spacing	34	21H 973 R	XC100-	Screw (6 used)
6	IVA 583	XC100-	Washer, Impulse Spacing	35	X 5524	XC100-	Core, Coil
7	M 42 XA	XC100-	Washer, Drive Flange Spacer	36	X 5532	XC100-	Clamp, Condenser
8	2288	XC100-	Retainer, Drive Spring	37	A 765 R	XC100-	Washer, Lock, Breaker Spring
9	2122	XC100-	Spacer	38	21H 964 R	XC100-	Screw, Breaker Spring
10	A 243 X	XC100-	Snap Ring (2 used)	39	B 1085 R	XC100-	Washer (2 used)
11	X 179 X	XC100-	Arm, Trip (2 used)	40	X 5614	XC100-	Condenser
12	X 3114	XC100-	Flange, Drive	41	X 5077	XC100-	Wiper, Cam (Felt)
13	6204	XC100-	Slinger, Oil	42	10407	XC100-	Washer, Breaker Arm Aligning
14	21H 988 R	XC100-	Screw (4 used)	43	(X 5996	XC100-	Breaker Point Assembly (2 used)
15	12H 270 R	XC100-	Washer, Lock (4 used) (Sub. for H666R)	44	6468	XC100-	Felt, Breaker Arm
16	X 5549	XC100-	Impulse Stop Group, with Gasket	45	3219	XC100-	Washer
17	6199	XC100-	Seal, Oil	46	4210	XC100-	Lock, Breaker Arm (Hairpin)
18	5518	XC100-	Spacer	47	X 5617	XC100-	Arm, Distributor
19	5519	XC100-	Gasket	48	5618	XC100-	Gasket (Sub. for 5644)
20	X 5521	XC100-	Bearing, Cage Group	49	5536	XC100-	Screw
21	5926	XC100-	Shield, Bearing	50	5620	XC100-	Spring, Contact
22	5520	XC100-	Spacer	51	X 6000	XC100-	Interlead, Secondary
23	5516	XC100-	Snap Ring	52	A 5643	XC100-	Cap, Distributor
24	Y 5594	XC100-	Rotor	53	A 3539 R	XC100-	Nipple, Distributor (2 used)
25	.....	XC100-	Screw, Cap, 3/8" x 1-1/4" (2 used)	54	IXA 256	XC100-	Washer (4 used)
26	24H 154 R	XC100-	Washer, Lock, 3/8" (2 used)	55	5622	XC100-	Screw (4 used)
27	X 7074	XC100-	Washer (2 used)	56	AA 1222 R	.....	Cable, Spark Plug, L.H. (Sub. AA6141R)
28	A 5272 R	XC100-	Group, Main Housing (Sub. for X5615 and X6500)	57	AB 830 R	.....	Cable, Spark Plug, R.H. (Sub. AA6141R)
29	5610	XC100-	Gasket (Sub. for A500R)	58	14H 812 C	XC100-	Nut, 3/8" (Sub. for 14H252R)
			Bushing		C 2175 R	XC100-	Stud, 3/8" x 1-13/16"

(Parts listed below are an assembly of some of the parts in this grouping.)

10461 XC100-  
AR 12012 R

Kit, Magneto Tune-Up for AA3870R Wico Magneto, Consisting of: X5996 Breaker Point, Replacement Set; X5614 Condenser; 5618 Cover Gasket; 4210 Breaker Arm Lock; A5272R Flange Gasket

## GOVERNOR

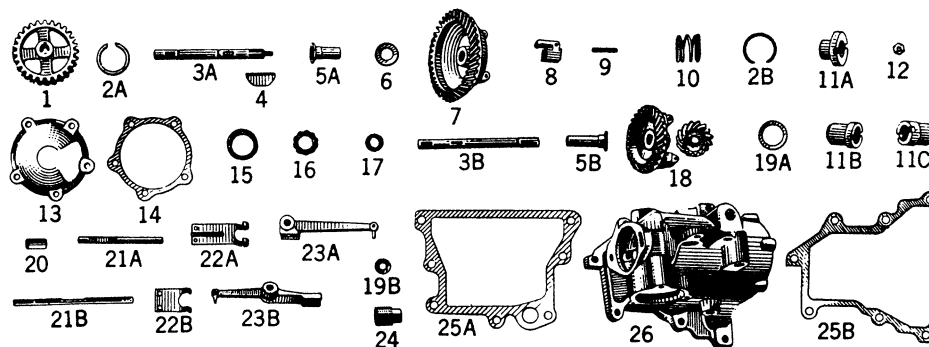

Key	Part No.	A	AR-AO	Description
1	A 73 R	410000-( )	250000-( )	Gear, Governor Drive (Sub. for AA5451R)
2A	A 369 R	410000-( )	250000-( )	Snap Ring, Governor Shaft (Packed 10 in a Pkg.)
2B	B 276 R	424025-( )	251486-( )	Snap Ring, Governor Bearing
3A	A 184 R	410000-424024	250000-251485	Shaft, Governor
3B	A 1172 R	424025-( )	251486-( )	Shaft, Governor
4	26H 17 R	410000-( )	250000-( )	Key, Woodruff, in Governor Drive Gear and Magneto Flange
5A	AA 5550 R	410000-424024	250000-251485	Sleeve, Governor Shaft (Sub. for AA255R)
5B	AA 5551 R	424025-( )	251486-( )	Sleeve, Governor Shaft (Sub. for AA814R)
6	C 998 R	410000-( )	250000-( )	Bearing, Governor Thrust
7	AA 5487 R	410000-424024	250000-251485	Gear, Fan Drive, Bevel (Sub. for A74R)
8	AC 667 R	410000-( )	250000-( )	Weight, Governor
9	F 3326 R	410000-( )	250000-( )	Pin, Governor Weight (Sub. for C902R)
10	A 584 R	410000-( )	250000-( )	Spring, Governor Bearing
11A	A 43 R	410000-424024	250000-251485	Flange, Magneto Drive (Sub. for AA5545R)
11B	B 281 R	424025-( )	251486-258799	Flange, Magneto Drive (Sub. for AB4232R)
11C	A 2303 R	410000-( )	258800-( )	Flange, Magneto Drive (Sub. for AA5446R)
12	A 499 R	410000-424024	250000-251485	Nut, Governor Shaft End (Special Grip) (Sub. for AA4964R)
13	A 41 R	410000-( )	250000-271999	Housing, L.H., Governor Bearing (Sub. for AA5552R)
14	A 428 R	410000-( )	250000-271999	Gasket, L.H. Governor Bearing Housing (Thick) (Packed 10 in Pkg.)
	A 1171 R	424025-( )	251486-271999	Gasket, L.H. Governor Bearing Housing (Thin) (Packed 10 in Pkg.)
15	JD 7655 R	410000-( )	250000-( )	Cup, Governor Shaft Bearing, L.H. and R.H.
16	JD 7657 R	410000-( )	250000-( )	Balls and Retainer, Governor Shaft Bearing, L.H. and R.H.
17	JD 7656 R	410000-( )	250000-( )	Cone, Governor Shaft Bearing, L.H. and R.H.
18	AF 530 R	424025-( )	251486-( )	Gear and Pinion Assembly, Fan Drive Bevel (1-A1174R and 1-A1177R) (Sub. for AA1695R)
19A	B 280 R	424025-( )	251486-( )	Washer, Governor Bearing Spring
19B	(24H) 154 R	410000-424024	250000-251485	Washer, Governor Shaft
	(24H) 154 R	410000-( )	250000-( )	Washer, Magneto to Governor Case
20	B 432 R	424025-( )	251486-262699	Bushing, Governor Lever Shaft (Upper)
21A	(A) 136 R	410000-415708	250000-251485	Shaft, Governor Lever (Sub. A1035R)
	(A) 1035 R	415709-424024	250000-251485	Shaft, Governor Lever
21B	A 1175 R	424025-( )	251486-( )	Shaft, Governor Lever
22A	A 235 R	410000-424024	250000-251485	Lever, Inside Governor
22B	F 2970 R	424025-( )	251486-( )	Lever, Inside Governor (Sub. for B271R)
23A	(A) 42 R	410000-415708	250000-251485	Arm, Governor
	(A) 1036 R	415709-424024	250000-251485	Arm, Governor
23B	A 1241 R	424025-( )	251486-( )	Arm, Governor
24	15H 254 R	410000-424024	250000-251485	Plug, Pipe, in Governor Case Oil Hole
25A	A 429 R	410000-424024	250000-251485	Gasket, Governor Case
25B	A 1183 R	424025-( )	251486-271999	Gasket, Governor Case
26	(A) 45 R	410000-424024	250000-251485	Case, Governor
	(A) 1170 R	424025-( )	251486-271999	Case, Governor

For illustrations of parts listed below, see Gasket Set Groupings.

AA 4292 R	410000-( )	250000-259999	Gasket Set, Governor Overhaul
AA 4293 R	.....	260000-271999	Gasket Set, Governor Overhaul

## CONTROLS

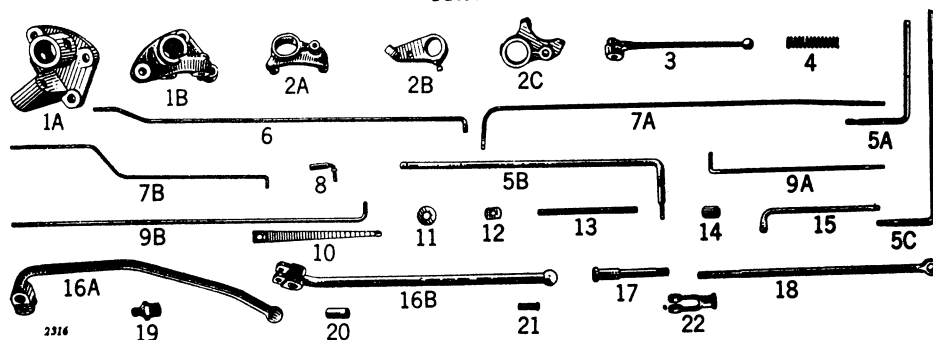

Key	Part No.	A	AR-AO	Description
1A	A 1680 R	.....	260000-271999	Bracket, Clutch Lever (AO only)
1B	(A) 942 R	.....	250000-271999	Bracket, Clutch Lever (AR only)
	(A) 942 R	.....	250000-259999	Bracket, Clutch Lever (AO only)
2A	A 944 R	.....	250000-271999	Bracket, Speed Control Shaft
2B	A 58 R	410000-413398	.....	Bracket, Speed Control Shaft
2C	B 390 R	413399- (—)	.....	Bracket, Speed Control Shaft
3	(A) 80 R	410000- (—)	.....	Lever, Speed Control Hand
	(A) 947 R	.....	250000-271999	Lever, Speed Control Hand
4	(A) 1438 R	410000- (—)	250000-271999	Spring, Speed Control Shaft
5A	(A) 945 R	.....	250000-271999	Shaft, Speed Control (AR only)
	(A) 945 R	.....	250000-259999	Shaft, Speed Control (AO only)
	(A) 1735 R	.....	260000-271999	Shaft, Speed Control (AO only)
5B	A 128 R	410000-413398	.....	Shaft, Speed Control
5C	B 391 R	413399- (—)	.....	Shaft, Speed Control
6	A 1737 R	.....	260000-271999	Rod, Speed Control (AO only)
7A	(A) 118 R	410000-424024	.....	Rod, Carburetor Throttle
	(A) 1184 R	424025- (—)	.....	Rod, Carburetor Throttle Control
7B	(A) 948 R	.....	250000-251485	Rod, Carburetor Throttle
	(A) 1188 R	.....	251486-259999	Rod, Carburetor Throttle
	(A) 2699 R	.....	260000-271999	Rod, Carburetor Throttle
8	(A) 958 R	.....	250000-271999	End, Speed Control Rod
	(D) 157 R	410000-477009	250000-256780	End, Throttle Rod
	(D) 157 R	410000- (—)	.....	End, Speed Control Rod
	(D) 2887 R	.....	256781- (—)	End, Throttle Rod
9A	(A) 181 R	410000-415708	.....	Rod, Speed Control
	(A) 1037 R	415709-424024	.....	Rod, Speed Control
	(A) 1185 R	424025- (—)	.....	Rod, Speed Control
9B	(A) 949 R	.....	250000-251485	Rod, Speed Control
	(A) 1189 R	.....	251486-271999	Rod, Speed Control (AR only)
	(A) 1189 R	.....	251486-259999	Rod, Speed Control (AO only)
10	(A) 357 R	410000-415708	.....	Spring, Speed Change (Flat)
	(A) 1034 R	415709-424024	250000-251485	Spring, Speed Change (Flat)
	(B) 273 R	424025- (—)	251486- (—)	Spring, Speed Change (Flat)
11	(24H) 553 R	410000- (—)	250000-271999	Washer, Speed Control Shaft (Upper) (Sub. for 24H469A)
	(24H) 169 R	410000- (—)	250000-271999	Washer, Speed Control Shaft (Lower)
	(24H) 132 R	410000- (—)	250000-271999	Washer on Speed Control Rod
	(24H) 132 R	410000- (—)	250000-271999	Washer on Throttle Rod
	(24H) 143 R	.....	250000-271999	Washer, Speed Control Rod
12	(A) 244 R	410000-415708	.....	Clamp, Speed Change Spring
	(A) 2494 R	.....	250000- (—)	Clamp, Speed Change Spring
	(B) 274 R	415709- (—)	.....	Clamp, Speed Change Spring
13	A 2609 R	.....	260000-271999	Extension, Fuel Control Rod
14	A 2230 R	.....	260000-271999	Link, Fuel Control
15	A 2608 R	.....	260000-271999	Rod, Fuel Control
16A	AA 3263 R	.....	260000-271999	Lever, Clutch Operating, with Grease Fitting (AO only)
16B	AA 794 R	.....	250000-259999	Lever, Clutch Operating, with Grease Fitting (AO only)
	AA 794 R	.....	250000-271999	Lever, Clutch Operating, with Grease Fitting (AR only)
	AA 1595 R	410000- (—)	.....	Lever, Clutch Operating, with Grease Fitting
17	(A) 1681 R	.....	260000-271999	Bolt, Clutch Operating Hand Lever Pivot (AO only)
	(D) 2031 R	410000- (—)	.....	Bolt, Clutch Operating Hand Lever Pivot
	(D) 2031 R	.....	250000-259999	Bolt, Clutch Operating Hand Lever Pivot (AO only)
	(D) 2031 R	.....	250000-271999	Bolt, Clutch Operating Hand Lever Pivot (AR only)
18	(A) 183 R	410000- (—)	.....	Rod, Clutch Operating
	(A) 908 R	.....	250000-271999	Rod, Clutch Operating
19	JD 7759	410000- (—)	250000- (—)	Fitting, Grease, in Steering Shaft Bearing and Clutch Operating Lever
20	A 1197 R	424169- (—)	250000- (—)	Bushing, Clutch Lever
21	(D) 1994 R	410000- (—)	250000-271999	Pin, Clutch Operating Rod Yoke
	(D) 1994 R	410000- (—)	250000- (—)	Pin, Clutch Operating Hand Lever to Rod
22	(D) 393 R	410000- (—)	250000- (—)	Yoke, Clutch Operating Rod



## CARBURETOR

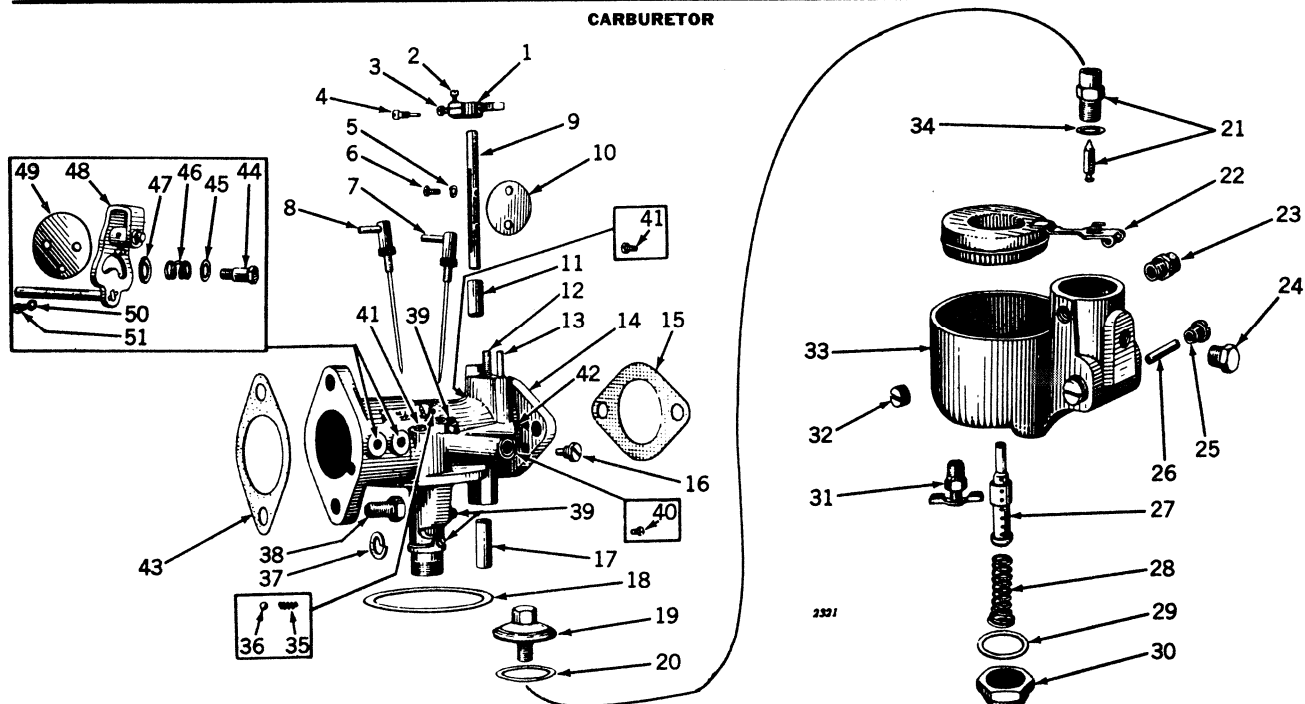

Key	Part No.	A	AR-AO	Description
1	(AR 10023 R)	410000-(—)	250000-271999	Lever Assembly (Sub. for X2648)
	(AR 10024 R)	410000-(—)	250000-271999	Lever Assembly (Sub. for X2692)
2	21H 963 R	410000-(—)	250000-271999	Screw, Clamp
3	21H 975 R	410000-(—)	250000-271999	Screw, Adjusting
4	R 10036 R	410000-(—)	250000-271999	Screw, Lever (Sub. for S93B)
5	12H 64 R	410000-(—)	250000-(—)	Washer, Lock (2 used)
6	21H 971 R	410000-(—)	250000-(—)	Screw (2 used)
7	AR 10020 R	410000-(—)	250000-(—)	Needle, Idle (Sub. for X2461 No. 2)
8	AR 10018 R	410000-(—)	250000-(—)	Needle, Load (Sub. for X2458 No. 1)
9	R 10061 R	410000-(—)	250000-271999	Shaft, Throttle (Sub. for S2369)
10	R 10024 R	410000-(—)	250000-(—)	Disk, Throttle (Sub. for P948)
11	S 2471	410000-(—)	250000-(—)	Bushing, Upper (Sub. One R10139R Bushing and R10114R Felt)
12	R 10076 R	410000-(—)	250000-(—)	Spring, Stop (Sub. for 18-O)
13	R 10037 R	410000-(—)	250000-271999	Pin, Stop (Sub. for S211G)
14	(X 2691)	410000-425850	250000-252405	Body (Bronze) (Sub. AA580R)
	(X 2721)	410000-425850	250000-252405	Body (Bronze) (Sub. AA200R)
	AR 10028 R	425851-(—)	252406-259999	Body (Gray Iron) (Sub. for X2773)
	AR 10029 R	410000-(—)	260000-271999	Body (Gray Iron) (Sub. for X2774)
	AR 10040 R	410000-(—)	250000-(—)	Body (Sub. for 10-2132)
15	321 R*	410000-(—)	250000-(—)	Gasket
16	(R 10052 R)	410000-(—)	250000-259999	Plug (Sub. for S2151C)
	(R 10054 R)	410000-(—)	260000-271999	Plug (Sub. for S2151E)
17	(R 10065 R)	410000-425850	250000-252405	Bushing, Lower (Used only with Bronze Bodies) (Sub. for S2472)
	(S 2482)	425851-(—)	252406-(—)	Bushing, Lower (Used only with Gray Iron Bodies) (Sub. One R10139R Bushing, One R10114R Felt and, One R10151R Plug)
18	R 10026 R*	410000-(—)	250000-(—)	Bowl Gasket (Sub. for P951)
19	AR 10021 R	410000-(—)	250000-(—)	Strainer Assembly (Sub. for X2462)
20	R 10025 R*	410000-(—)	250000-(—)	Gasket, Strainer (Sub. for P950)
21	(AR 10077 R)	410000-(—)	250000-(—)	Valve, Float and Seat Assembly (Sub. for X2653, 233-576 and 233-584)
	(AR 10066 R)	410000-(—)	250000-271999	Float and Lever Assembly (Sub. for 30-635)
22	(R 10023 R)	410000-(—)	250000-271999	Lever, Float (Sub. for P947)
	(AR 10010 R)	410000-(—)	250000-271999	Screw, Float, and Washer (Sub. for X1178B)
23	A 258 R	410000-(—)	250000-(—)	Connector (Sub. for D392R)
24	R 10160 R	410000-(—)	250000-(—)	Plug (Sub. B1107R and S98)
25	R 10050 R	410000-(—)	250000-(—)	Screw, Float Bearing (2 used) (Sub. for S2147)
26	R 10049 R	410000-(—)	250000-(—)	Pin, Float Pivot (Sub. for S2146)
27	(R 10116 R)	410000-(—)	260000-271999	Nozzle (Sub. for 47-193)
	(R 10059 R)	410000-(—)	250000-259999	Nozzle (Sub. for S2183A)
28	R 10078 R	410000-(—)	250000-(—)	Spring, Retaining (Sub. for 25J)
29	(R 10014 R*)	425851-(—)	252406-(—)	Gasket (Used only with Gray Iron Bodies) (Sub. for P710)
	(R 11015 R*)	410000-425850	250000-252405	Gasket (Used only with Bronze Bodies) (Sub. for P713)
30	(R 10042 R)	410000-425850	250000-252405	Nut, Bowl (Used only with Bronze Bodies) (Sub. for S1096A)
	(R 10063 R)	425851-(—)	252406-(—)	Nut, Bowl (Used only with Gray Iron Bodies) (Sub. for S2424)
31	AR 10075 R	410000-(—)	250000-(—)	Cock, Drain (Sub. for 87-3)
32	B 1107 R	410000-(—)	250000-(—)	Plug
33	(R 10008 R)	410000-425850	250000-252405	Bowl (Used only with Bronze Bodies) (Sub. for DLT7-A)
	(R 10009 R)	425851-(—)	252406-(—)	Bowl (Used only with Gray Iron Bodies) (Sub. for DLT13)
34	R 10172 R	410000-(—)	250000-(—)	Gasket, Float Valve Seat (Sub. for P1209)
35	R 10175 R	410000-(—)	250000-(—)	Spring, Friction Ball (2 used) (Sub. for 1K)
36	R 10038 R	410000-(—)	250000-(—)	Ball, Friction (2 used) (Sub. for S251A)
37		410000-(—)	250000-(—)	Washer, Lock, 3/8" (4 used)
38	19H 218 D	410000-(—)	250000-(—)	Screw, Cap (4 used) (Sub. for 19H211R)
39	R 10067 R	410000-(—)	250000-(—)	Plug, Drill (No. 10-32) (3 used) (Sub. for S2502)
40	R 10045 R	410000-(—)	250000-(—)	Plug, Drill (7/32"-32) (Sub. for S1506)
41	15 223*	410000-(—)	250000-(—)	Plug, Drill (1/4"-28) (2 used) (Sub. for S2041)
42	R 10041 R	410000-(—)	250000-(—)	Plug, Drill (No. 10-32) (Used only with Gray Iron Bodies) (Sub. for S763)
43	D 1034 R*	410000-(—)	250000-(—)	Gasket
44	R 10057 R	410000-(—)	250000-(—)	Screw, Choke Spring (Sub. for S2154)
45	R 10010 R	410000-(—)	250000-271999	Washer (Sub. for P52)
46	R 10079 R	410000-(—)	250000-(—)	Spring (Sub. for 25V)
47	R 10147 R	410000-(—)	250000-(—)	Washer (Sub. for P850)
48	AB 1843 R	410000-(—)	250000-271999	Lever, Choke and Shaft
49	R 10011 R	410000-(—)	250000-271999	Disk, Choke (Sub. for P348)

## CARBURETOR—Continued

Key	Part No.	A	AR-AO	Description
50	A 765 R	410000—( )	250000—( )	Washer, Lock (2 used)
51	21H 962 R	410000—( )	250000—( )	Screw (2 used)
(Parts listed below are not illustrated.)				
	AA 3117 R		260000-271999	Carburetor (Complete)
	AA 200 R	410000—( )		Carburetor (Complete)
	AA 580 R		250000-259999	Carburetor (Complete)
	AA 4525 R	410000—( )		Kit, Carburetor Parts (For AA200R Carburetor)
	AA 4526 R		250000-271999	Kit, Carburetor Parts (For AA580R and AA3117R)
	AA 4991 R	410000—( )	250000-271999	Gasket Set, Carburetor Service (Consists of Parts Marked with an Asterisk (*))
	AR 21652 R	410000—( )	250000-271999	Kit, Carburetor Choke Lever

\*See AA4991R

\*\*Furnished by John Deere Dubuque Tractor Works

## FUEL SYSTEM

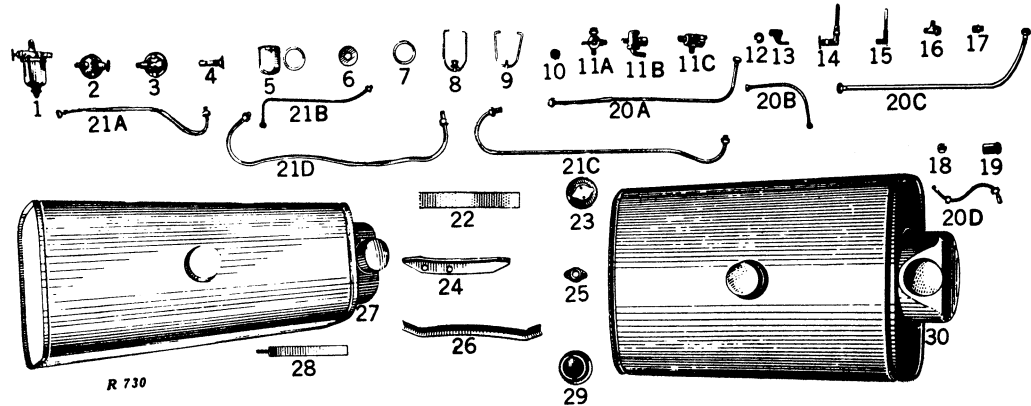

Key	Part No.	A	AR-AO	Description
1	AA 499 R	410000—( )	250000—( )	Filter, Fuel
2	AC 1079 R	410000—( )	250000—( )	Body, Fuel Filter with Valve (Repairs for AA499R)
3	AC 1316 R	410000—( )	250000—( )	Body, Fuel Filter (Repairs for AA499R) (Sub. for C2378R)
4	AC 1080 R	410000—( )	250000—( )	Valve, Fuel Filter (Repairs for AA499R)
5	AA 2064 R	410000—( )	250000—( )	Bowl and Gasket, Fuel Filter (Glass) (Repairs for AA499R)
	AA 4507 R	410000—( )	250000—( )	Bowl and Gasket, Fuel Filter (Heat Resistant Bow)
6	AA 519 R	410000—( )	250000—( )	Screen, Fuel Filter (Repairs for AA499R)
7	C 1778 R	410000—( )	250000—( )	Gasket, Fuel Filter, Cork (Repairs for AA499R)
8	AA 335 R	410000-413854		Clamp, Fuel Filter Bowl
9	AA 517 R	410000—( )	250000—( )	Bail, Fuel Filter Bowl (Repairs for AA499R)
10	AA 518 R	410000—( )	250000—( )	Nut with Washer, Fuel Filter Adjusting (Repairs for AA499R)
11A	AD 680 F	410859-476999		Cock, Three-Way Fuel
11B	AB 609 F		250000-259999	Cock, Three-Way Fuel
11C	AB 2805 R		260000—( )	Cock, Three-Way Fuel
12	D 2122 R	410859—( )	250000—( )	Washer, Packing, Three-Way Cock
13	B 1901 R		260000—( )	Stop, Indexing, Three-Way Cock
14	AA 204 R	410000-410858		Valve, Gasoline Shut-Off Needle
15	A 2956 R	410859—( )	250000—( )	Elbow, Gasoline Strainer
16	A 307 R	410000-410858		Tee, Fuel Pipe
17	A 258 R	410000—( )	250000—( )	Connector, Fuel Pipe (Sub. for D392R)
18	A 2069 R	410000-476999	250000-271999	Nut, Solder Bushing, on Gasoline Pipe (Used with Copper Pipe only)
	A 2069 R	410000-476999	250000-271999	Nut, Solder Bushing, on Fuel Pipe (Used with Copper Pipe only)
19	E 2150 R	410000-476999	250000-271999	Gland, Solder Bushing, on Fuel Pipe (Used with Copper Pipe only)
	E 2150 R	410000-476999	250000-271999	Gland, Solder Bushing, on Gasoline Pipe (Used with Copper Pipe only)
20A	AA 267 R	410000-410858		Pipe, Fuel
20B	AA 624 R		250000-259999	Pipe, Fuel
20C	AA 1888 R	410859-476999		Pipe, Fuel
20D	AA 3074 R		260000-271999	Pipe, Fuel
21A	AA 266 R	410000-410858		Pipe, Gasoline
21B	AA 623 R		250000-259999	Pipe, Gasoline
21C	AA 1887 R	410859-476999		Pipe, Gasoline
21D	AA 2080 R		260000-271999	Pipe, Gasoline
22	A 442 R	410000-476999		Cushion, Fuel Tank Front Support
	A 443 R	410000-476999		Cushion, Fuel Tank Rear Support
	A 1013 R		250000-271999	Cushion, Fuel Tank Front Support
	A 3847 R		250000-271999	Cushion, Fuel Tank Rear Support (Sub. for A1014R)
23	AD 709 R	410000—( )	250000-271999	Cap, Filler
24	AA 272 R	410000-476999		Support, Fuel Tank Rear, with Cushion
	AA 3072 R			Support, Fuel Tank Rear, with Cushion (Substitute for AA604R)
	A 460 R	410000—( )	250000-271999	Flange, Gasoline Outlet
	D 82 R	410000—( )	250000-271999	Flange, Fuel Outlet
25	AA 271 R	410000-476999		Support, Fuel Tank Front, with Cushion
26	AA 603 R		250000-271999	Support, Fuel Tank Front, with Cushion
27	AA 376 R	410000-413878		Tank, Fuel
	AA 577 R	413879-476999		Tank, Fuel
28	AA 270 R	410000-476999	250000-271999	Strap, Fuel Tank
29	A 4872 R	410000-476999		Flange, Fuel Tank Filler (Sub. for D1837R)
30	AA 599 R		250000-271999	Tank, Fuel

(Part listed below is not illustrated.)

A 3068 R	264861-271999	Bushing, Gasoline Outlet
----------	---------------	--------------------------

## COOLING SYSTEM

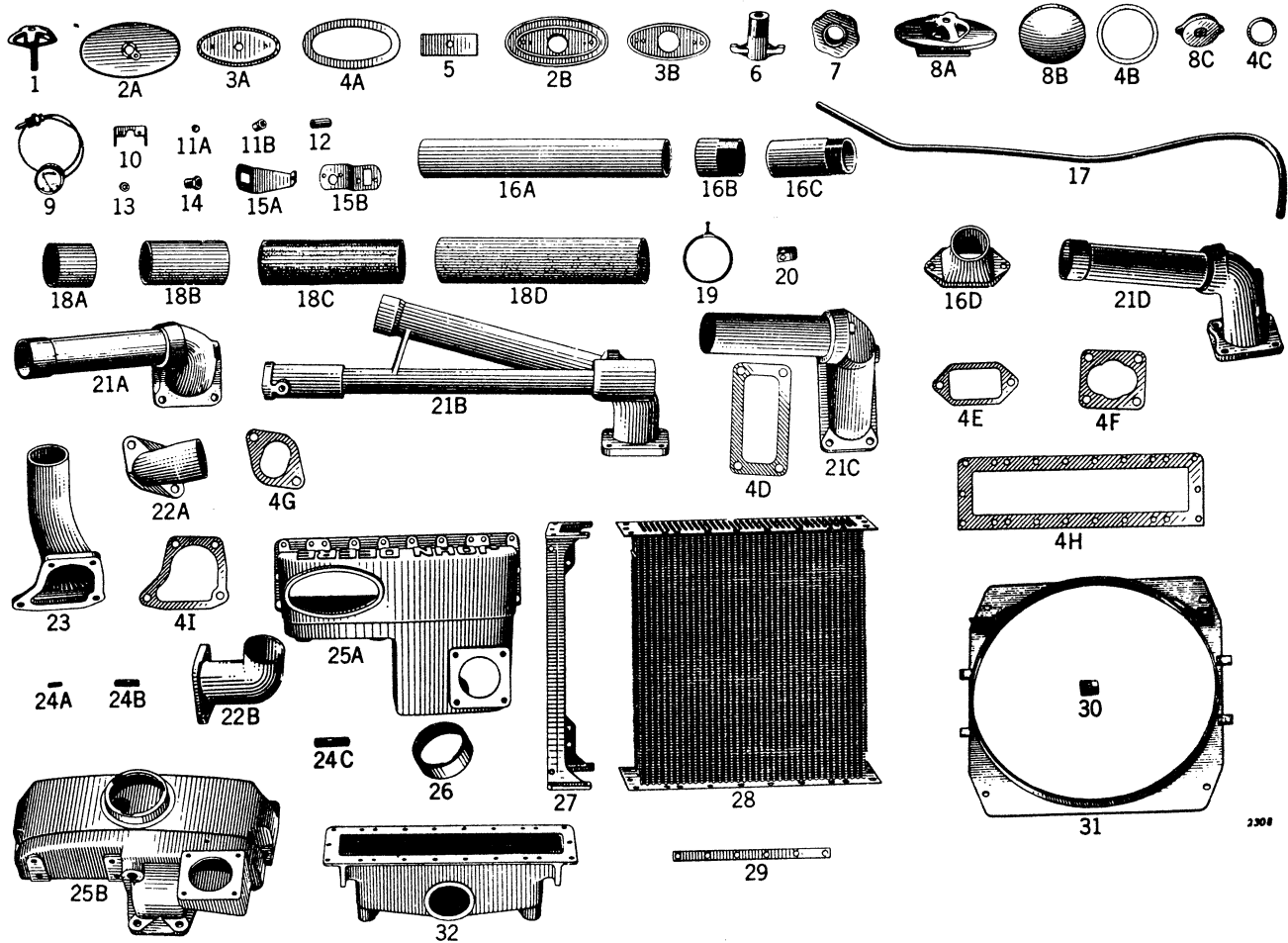

Key	Part No.	A	AR-AO	Description
1	AA 796 R	410000-476999	250000-259999	Head, A1198R, with Stud, Radiator Filler
2A	D 319 R	410000-476999	250000-259999	Cap, Radiator Filler
2B	AD 922 R	410000-476999	250000-259999	Cap, Radiator Filler (for Motometer)
3A	D 126 R	410000-476999	250000-259999	Baffle, Radiator Cap
3B	D 2101 R	410000-476999	250000-259999	Baffle, Radiator Cap (for Motometer)
4A	D 473 R	410000-476999	250000-259999	Gasket, Radiator Filler Cap
4B	B 1669 R	.....	260000-262699	Gasket, Radiator Filler Cap
4C	A 2905 R	.....	262700-264299	Gasket, Radiator Filler Cap
4D	A 2376 R	.....	260000-.....	Gasket, Cylinder Water Outlet Pipe
4E	A 2328 R	.....	260000-.....	Gasket, Cylinder Head Inlet Pipe
4F	A 433 R	410000-.....	250000-259999	Gasket, Cylinder Water Pipe Outlet
4G	A 434 R	410000-476999	250000-259999	Gasket, Radiator Water Inlet
4H	A 432 R	410000-476999	250000-259999	Gasket, Radiator Core, Top and Bottom
4I	A 2153 R	.....	260000-.....	Gasket, Radiator Core, Top and Bottom
5	D 362 R	410000-476999	250000-259999	Clamp Bar, Radiator Filler Cap
6	D 2388 R	410000-476999	250000-259999	Clamp, Radiator Cap (for Motometer)
7	D 2102 R	410000-476999	250000-259999	Nut, Radiator Cap (for Motometer)
8A	AA 795 R	410000-476999	250000-259999	Cap, A1198R, Radiator Filler, Complete
8B	AB 1621 R	.....	260000-262699	Cap, Radiator Filler, Complete
8C	AA 3489 R	.....	262700-264299	Cap, Radiator Filler
9	AA 883 R	410000-476999	250000-262699	Indicator, Heat, Complete
10	AA 3538 R	.....	262700-264299	Indicator, Heat
11A	B 1986 R	.....	257724-.....	Clip, Heat Indicator Tube
11B	14H 631 R	410000-476999	250000-262699	Nut, on Heat Indicator Stud
12	D 2997 R	.....	260000-271999	Nut, Radiator Vent Pipe Fitting
13	F 1072 R	.....	260000-262699	Vent Tube, Radiator
14	A 1248 R	.....	264300-.....	Washer, Packing, on Radiator Filler Neck Outlet (Sub. for B216R)
15A	A 1284 R	410000-.....	250000-.....	Bushing, Heat Indicator Tube
15B	A 1247 R	410000-424850	250000-251667	Bracket, Heat Indicator
16A	A 391 R	424851-476999	251668-.....	Bracket, Heat Indicator
16B	A 384 R	410000-476999	.....	Pipe, Lower Water
16C	A 384 R	410000-476999	260000-.....	Pipe, Radiator Bottom Outlet
16D	A 933 R	.....	250000-259999	Pipe, Cylinder Head Inlet
17	A 2709 R	.....	250000-.....	Pipe, Radiator Bottom Outlet
18A	A 445 R	410000-.....	250000-.....	Pipe, Cylinder Head Inlet
18B	A 446 R	410000-.....	250000-.....	Pipe, Cylinder Head Inlet
18C	A 932 R	.....	260000-262699	Pipe, Cylinder Head Inlet

## COOLING SYSTEM—Continued

Key	Part No.	A	AR-AO	Description
18D	A 2708 R	.....	(260000-262699 264300-271999)	Hose, Lower Water Pipe
19	(A 448 R	410000-(—)	250000-(—)	Clamp, Lower Water Pipe Hose
	A 448 R	410000-(—)	250000-(—)	Clamp, Upper Water Pipe Hose
20	AA 2710 R	.....	260000-271999	Clip, Radiator Vent Pipe
21A	AA 525 R	414809-476999	.....	Pipe, A845R, Upper Water, Complete
21B	(AA 253 R	410000-410189	.....	Pipe, A53R, Upper Water, and Fan Support
	AA 435 R	410190-414808	.....	Pipe, A733R, Upper Water, and Fan Support
21C	AA 565 R	.....	250000-259999	Pipe, A845R, Upper Water, Complete
21D	AA 3191 R	.....	260000-271999	Pipe, A2707R, Upper Water
22A	A 55 R	410000-476999	.....	Inlet, Radiator Water
22B	A 931 R	.....	250000-259999	Inlet, Radiator Water
23	A 2703 R	.....	260000-271999	Elbow, Radiator Inlet
24A	B 1504 R	.....	260000-(—)	Stud, Radiator Strap to Top Tank (5/16" x 15/16")
24B	A 119 R	.....	260000-(—)	Stud, Radiator Side to Radiator Top Tank (3/8" x 1-3/8") (2 used)
24C	(D 488 R	.....	260000-271999	Stud, Radiator Water Inlet Elbow to Top Tank (1/2" x 2")
	D 488 R	.....	260000-271999	Stud, Cylinder Head Water Outlet Pipe (1/2" x 2")
25A	A 531 R	410000-476999	.....	Tank, Radiator Top
25B	AA 3189 R	.....	(260000-262699 264300-271999)	Top Tank, A2701R, Radiator, with Filler Flange and Vent Tube
			(260000-262699 264300-271999)	Top Tank, A2701R, Radiator, with Filler Flange and Vent Tube
26	D 2989 R	.....	260000-262699	Flange, Radiator Filler
			264300-(—)	
27	(A 52 R	410000-476999	250000-259999	Side, Radiator
	A 2702 R	.....	260000-271999	Side, Radiator
28	(AA 396 R	410000-476999	250000-259999	Core, Radiator
	AA 2235 R	.....	260000-(—)	Core, Radiator
29	A 192 R	410000-(—)	250000-(—)	Strap, Radiator
30	15H 237 R	414809-476999	250000-(—)	Pipe Plug, Upper Water Pipe (AA525R and AA565R)
31	(AA 268 R	410000-476999	250000-259999	Shroud, Fan
	AA 3190 R	.....	260000-271999	Shroud, Fan
32	(A 51 R	410000-476999	250000-259999	Tank, Radiator Bottom
	A 2368 R	.....	260000-271999	Tank, Radiator Bottom
(Parts listed below are not illustrated.)				
..	A 2914 R	.....	262700-264299	Top Tank, Radiator
..	A 2916 R	.....	262700-264299	Pipe, Cylinder Head Valve Inlet
..	A 2917 R	.....	262700-264299	Hose, Lower Water Pipe
..	AA 3499 R	.....	262700-264299	Filler Neck, Radiator, with Outlet
..	AD 1255 R	410000-476999	250000-259999	Motometer (Use with AD922R)

## RADIATOR SHUTTER

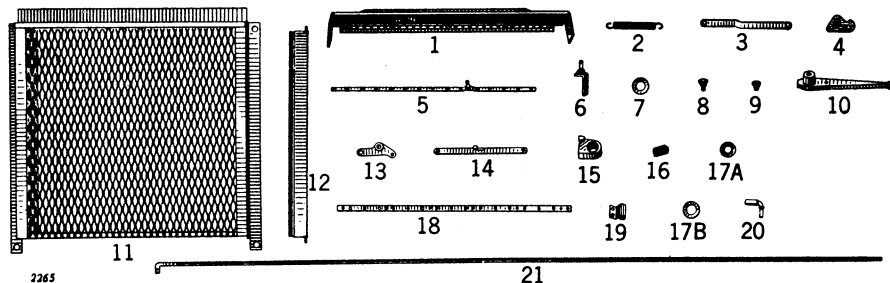

Key	Part No.	A	AR-AO	Description
1	(AA 1526 R	410000-471567	250000-255947	Bar, Top Tie, and Bearing Bar**
	AA 1725 R	471568-476999	255948-259999	Bar, Top Tie, and Bearing Bar*
	AA 3194 R	.....	260000-271999	Top Tie Bar and Bearing Bar
2	(A 1999 R	471468-(—)	255948-(—)	Spring, Shutter*
	A 1999 R	410000-471567	250000-255947	Spring, Shutter**
3	A 1857 R	410000-471567	250000-255947	Link, Bell Crank Operating**
4	AA 1522 R	410000-471567	250000-255947	Bell Crank and Bushing**
5	(AA 1524 R	410000-471567	250000-255947	Bar, Operating, and Stud**
	AA 1727 R	471568-476999	255948-259999	Bar, Operating, and Stud*
	AA 3196 R	.....	260000-271999	Bar, Operating, and Stud
6	AA 1521 R	410000-471567	250000-255947	Bracket, Bell Crank and Stud**
7	A 1853 R	410000-471567	250000-255947	Washer, Bell Crank Retaining**
8	A 1854 R	410000-(—)	250000-(—)	Rivet, Operating Link to Bell Crank
9	A 1855 R	410000-(—)	250000-255947	Rivet, Operating Bar to Shutter** (No Longer Furnished)
10	A 1786 R	410000-476999	250000-271999	Lever, Shutter Control
11	(AA 1525 R	410000-471567	250000-255947	Frame and Bearing Bar**
	AA 1724 R	471568-476999	255948-259999	Frame and Bearing Bar*
	AA 3193 R	.....	260000-271999	Frame and Bearing Bar
12	(AA 1523 R	410000-471567	250000-255947	Blade, Shutter, and Pivot Pin**
	AA 1726 R	471568-476999	255948-259999	Blade, Shutter, and Pivot Pin*
	AA 3195 R	.....	260000-271999	Blade, Shutter, and Pivot Pin
13	AA 1728 R	471568-476999	255948-259999	Bell Crank and Bushing*
14	(AA 1729 R	471568-476999	255948-259999	Link, Operating, and Spring Clip*
	AA 3198 R	.....	260000-271999	Link, Operating, and Spring Clip
15	A 1787 R	410000-476999	250000-271999	Bracket, Shutter Control
16	A 1785 R	410000-476999	250000-271999	Spring, Shutter Control Lever
17A	24H 154 R	410000-476999	250000-(—)	Washer, Shutter Control Lever Spring
17B	(24H 132 R	471568-476999	255948-(—)	Washer, Bell Crank Retaining*
	24H 132 R	410000-(—)	250000-(—)	Washer on Radiator Shutter Control Rod End
18	(AA 1723 R	471568-476999	255948-259999	Retainer and Bearing Strip*
	AA 3192 R	.....	260000-271999	Retainer and Bearing Strip
19	A 1890 R	460000-476999	.....	Guide, Shutter Control Rod
20	D 157 R	410000-476999	250000-271999	End, Radiator Shutter Control Rod
21	(A 1788 R	410000-476999	.....	Rod, Shutter Control
	A 1790 R	.....	250000-259999	Rod, Shutter Control
	D 209 R	.....	260000-271999	Rod, Shutter Control
(Parts listed below are not illustrated.)				
	AA 1420 R	.....	.....	Shutter, Radiator (15 Shutter Blades) (Substitute AA1438R)
	AA 1438 R	410000-476999	250000-259999	Shutter, Radiator (16 Shutter Blades) (Substitute AA1420R)
	AA 3187 R	.....	260000-271999	Shutter, Radiator

\*Also parts for tractors equipped with AA1438R Shutter (16 Shutter Blades) Serial No. 410000-471567 and 250000-255947.

\*\*Also parts for tractors equipped with AA1420R Shutter (15 Shutter Blades).

## RADIATOR GUARD AND CURTAIN

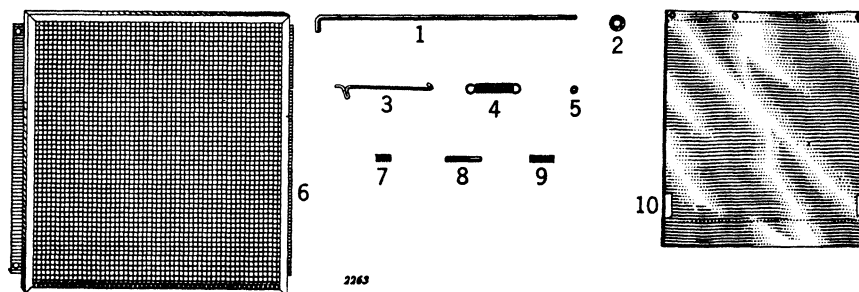

Key	Part No.	A	AR-AO	Description
1	A 182 R	410000-450831	250000-253981	Roller, Radiator Curtain
2	24H 154 R	410000-450831	250000-253981	Washer, Roller on Radiator Curtain
3	A 189 R	410000-450831	250000-253981	Clip, Radiator Curtain
4	A 372 R	410000-450831	250000-253981	Spring, Radiator Curtain
5	D 1856 R	410000-442934	250000-253520	Spacer, Guard to Radiator
6	AA 431 R	410000-450831	250000-253981	Guard, Radiator
7	B 423 R	442935-450831	253521-253981	Spring, Radiator Curtain Roller
8	D 1887 R	410000-442934	250000-253520	Pin, Radiator Curtain Roller
9	F 3463 R	410000-442934	250000-253520	Spring, Radiator Curtain Roller (Sub. for D2001R)
10	AA 325 R	410000-450831	250000-253981	Curtain, Radiator

## HOOD

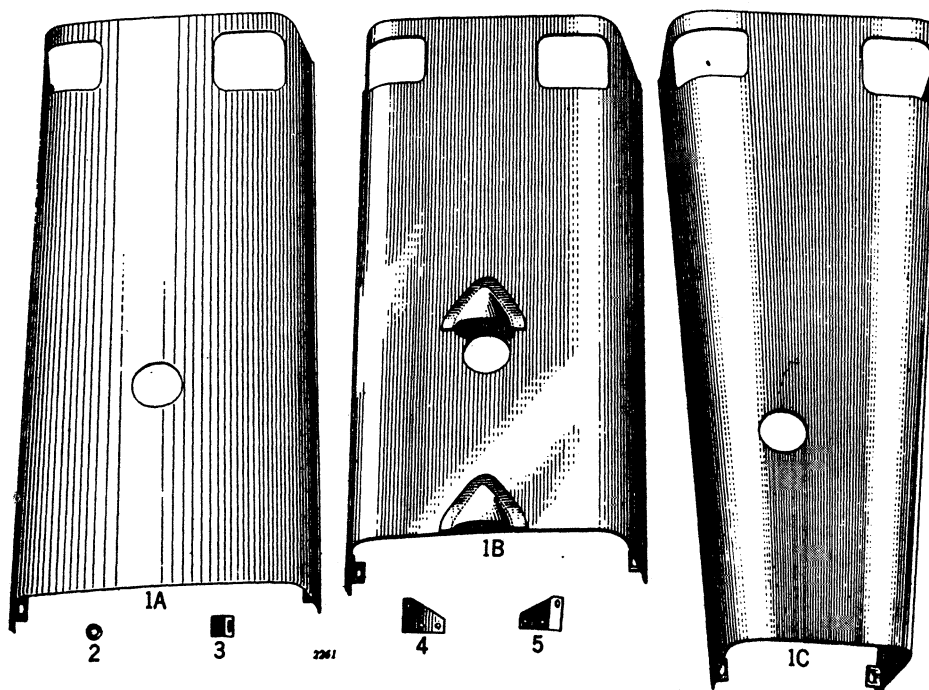

Key	Part No.	A	AR-AO	Description
1A	AA 3450 R	.....	250000-271999	Hood, Complete (AR only) (Sub. for AA901R)
1B	AA 3449 R	.....	250000-271999	Hood, Complete with Shields (AO only) (Sub. for AA886R)
1C	AA 363 R	410000-413878	.....	Hood, Complete
	AA 526 R	413879-476999	.....	Hood, Complete
2	24H 143 R	.....	250000-271999	Washer on Hood to Radiator Side Screw
3	C 1573 R	410000-476999	250000-271999	Clip, Hood
4	A 532 R	410000-476999	250000-259999	Bracket, Hood Clip, L. H.
5	A 230 R	410000-476999	250000-259999	Bracket, Hood Clip, R. H.

# TRACTORS—MODELS "A" AND "AR"—"AO" (NOT STYLED)

## AIR CLEANER

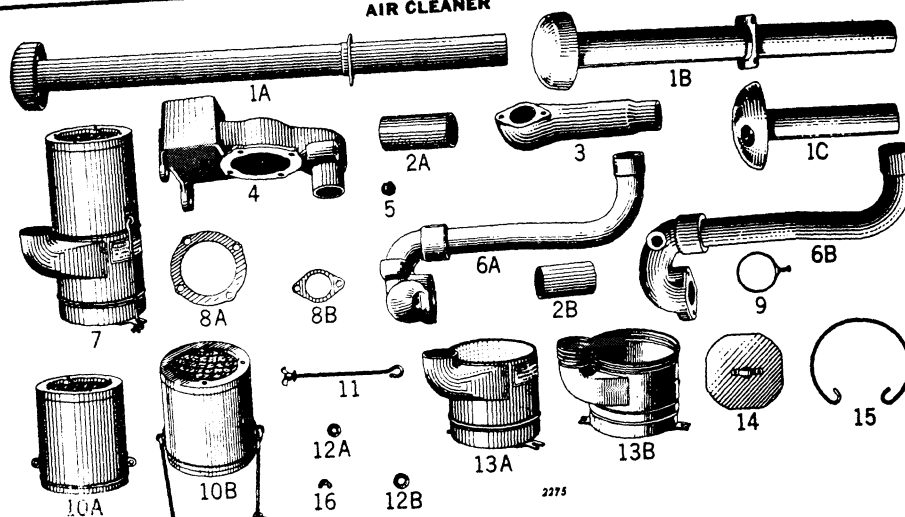

Key	Part No.	A	AR-AO	Description
1A	AA 362 R	410000-476999	250000-271999	Stack, Air Cleaner Intake (15" High)
1B	AA 474 R	410000-476999	250000-271999	Stack, Air Cleaner Intake (Low) (AO only)
1C	(AA 887 R	250000-259999	250000-259999	Stack, Air Cleaner Intake (Low) (AR only)
2A	(AA 887 R	410000-( )	250000-271999	Hose, Air Cleaner Elbow to Carburetor
3	A 444 R	410000-( )	250000-271999	Hose, Air Cleaner Elbow to Carburetor
4	A 971 R	410000-476999	250000-271999	Elbow, Carburetor Air Intake
5	A 525 R	410000-476999	250000-271999	Bracket, Vortex Cleaner
6A	A 526 R	410000-476999	250000-271999	Plug, Air Cleaner Bracket
6B	A 970 R	410000-476999	250000-271999	Pipe, Inlet, and Elbow, A959R, Carburetor
7	AA 579 R	410000-476999	250000-271999	Pipe, Inlet, and Elbow, A2696R, Carburetor
8A	AA 3184 R	410000-476999	250000-271999	Air Cleaner, Complete (Vortex) (Sub. for AA361R)
8B	AA 5547 R	410000-476999	250000-271999	Air Cleaner, Complete (Vortex) (Packed 5 in a Pkg.)
9	AA 527 R	410000-476999	250000-271999	Gasket, Vortex Cleaner (Packed 25 in a Pkg.)
10A	AA 1034 R	410000-476999	250000-271999	Gasket, Elbow to Carburetor (Packed 25 in a Pkg.)
10B	AA 447 R	410000-476999	250000-271999	Clamp, Air Cleaner to Carburetor Elbow Hose
11	AA 392 R	410000-422553	250000-251377	Body Assembly, Vortex Air Cleaner
12A	AA 789 R	410000-422553	250000-251377	Body Assembly, Vortex Air Cleaner
12B	AA 395 R	410000-422553	250000-251377	Rod, Retaining, with Washer and Nut
13A	AA 790 R	410000-476999	250000-271999	Rod, Retaining, with Washer and Nut
13B	AA 690 R	410000-476999	250000-271999	Washer, Cup Retaining Rod
14	A 154 R	410000-422553	250000-251377	Washer, Air Stack to Air Cleaner Bracket Screw
15	A 393 R	410000-422553	250000-251377	Cup with Bottom Strap, Vortex Air Cleaner
16	AA 791 R	410000-476999	250000-271999	Cup with Bottom Strap, Vortex Air Cleaner
	AA 394 R	410000-476999	250000-271999	Disk with Handle, Air Cleaner Cup
	AA 688 R	410000-476999	250000-271999	Spring, Disk Retaining
	C 1572 R	410000-476999	250000-271999	Nut, Wing, Cup Retaining Bolt (Packed 25 in Pkg.) (Sub. for AC1328R)

## CRANKCASE BREATHER

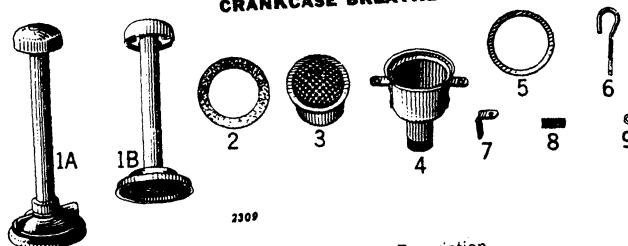

Key	Part No.	A	AR-AO	Description
1A	AA 551 R	410000-( )	250000-271999	Cover, Breather, A900R, and Stack
1B	AA 359 R	410000-( )	250000-271999	Stack, Breather
2	D 1957 R	410000-( )	250000-271999	Gasket, Stack (Packed 5 in a Pkg.)
3	D 1952 R	410000-( )	250000-271999	Core, Breather Filter
4	AA 360 R	410000-( )	250000-271999	Body, Breather Assembly
5	D 1951 R	410000-( )	250000-271999	Gasket, Filter Core (Packed 5 in a Pkg.)
6	D 2120 R	410000-449118	250000-271999	Clamp, Breather Cover
7	D 2119 R	410000-( )	250000-271999	Clip, Breather Body
8	D 1950 R	410000-( )	250000-271999	Spring, Clamp
9	24H 143 R	410000-( )	250000-271999	Washer, Breather Cover Clamp

## CRANKCASE VENTILATOR

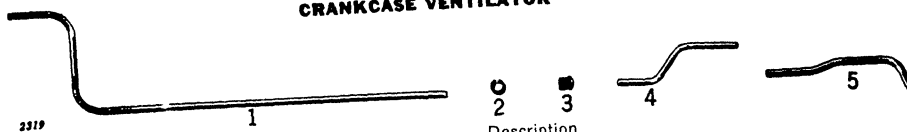

Key	Part No.	A	AR-AO	Description
1	(A 534 R	410000-424024	250000-271999	Pipe, Ventilator
2	(A 1187 R	424025-476999	250000-271999	Pipe, Ventilator
3	B 60 R	410000-( )	250000-271999	Packing, Ventilator Pipe (2 used) (Packed 15 in a Pkg.)
4	C 1705 R	410000-( )	250000-271999	(Sub. for A535R)
5	(A 904 R	250000-251485	250000-271999	Packing Gland, Ventilator Pipe (2 used)
	(A 1190 R	251486-259999	250000-271999	Pipe, Ventilator
	A 2697 R	260000-271999	250000-271999	Pipe, Ventilator

## GEAR SHIFT

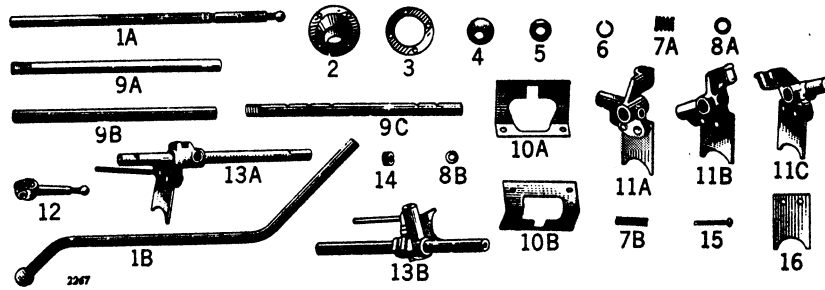

Key	Part No.	A	AR-AO	Description
1A	A 604 R	410000-(—)	250000-271999	Lever, Gear Shift
1B	A 916 R	410000-413398	250000-271999	Lever, Gear Shift
2	A 606 R	410000-413398	250000-271999	Socket, Fulcrum Ball
3	A 418	410000-413398	250000-271999	Gasket, Fulcrum Ball Socket
4	A 607 R	410000-(—)	250000-271999	Cover, Fulcrum Ball Socket
5	A 605 R	410000-413398	250000-271999	Ball, Fulcrum
6	A 825 R	413399-(—)	250000-271999	Ball, Fulcrum
7A	A 369 R	410000-(—)	250000-271999	Snap Ring, Gear Shift Lever
7B	A 350 R	410000-(—)	250000-271999	Spring, Gear Shift Lever
8A	A 597 R	410000-(—)	250000-271999	Spring, Gear Shifter Pawl
8B	24H 448 R	410000-(—)	250000-271999	Washer, Gear Shift Spring Retainer
9A	A 147 R	250000-271999	250550-259999	Washer, Gear Shift Lever Key
9B	A 918 R	250550-259999	418088-(—)	Shaft, Shifter
9C	A 497 R	418088-(—)	260000-271999	Shaft, Shifter
10A	A 2604 R	410000-(—)	260000-271999	Shaft, Shifter
10B	A 239 R	410000-(—)	250000-271999	Interlock, Gear Shift
11A	A 913 R	410000-(—)	250000-271999	Interlock, Gear Shift
11B	AA 371 R	410000-(—)	250000-271999	Shifter, Gear, A594R, Complete with Yoke
11C	AA 553 R	250000-271999	250000-271999	Shifter, Gear, Low and Reverse, A910R, with Yoke
12	AA 588 R	250000-271999	250000-271999	Shifter, Gear, Second Speed, A1015R, with Yoke
13A	A 917 R	250000-271999	250000-250549	Arm, Gear Shifter
13B	AA 758 R	250000-250549	410000-418087	Shaft, Shifter, with Overdrive Shifter, A911R, and Yoke
14	AA 757 R	410000-418087	410000-(—)	Shaft, Shifter, with Overdrive Shifter, A596R, and Yoke
15	D 678 R	410000-(—)	250000-271999	Screw, Gear Shift Adjusting
16	A 598 R	410000-(—)	250000-271999	Pawl, Gear Shifter
	A 596 P	410000-(—)	250000-271999	Yoke, Gear Shifter

## OVERDRIVE GEAR AND SHAFT AND FIRST REDUCTION GEAR

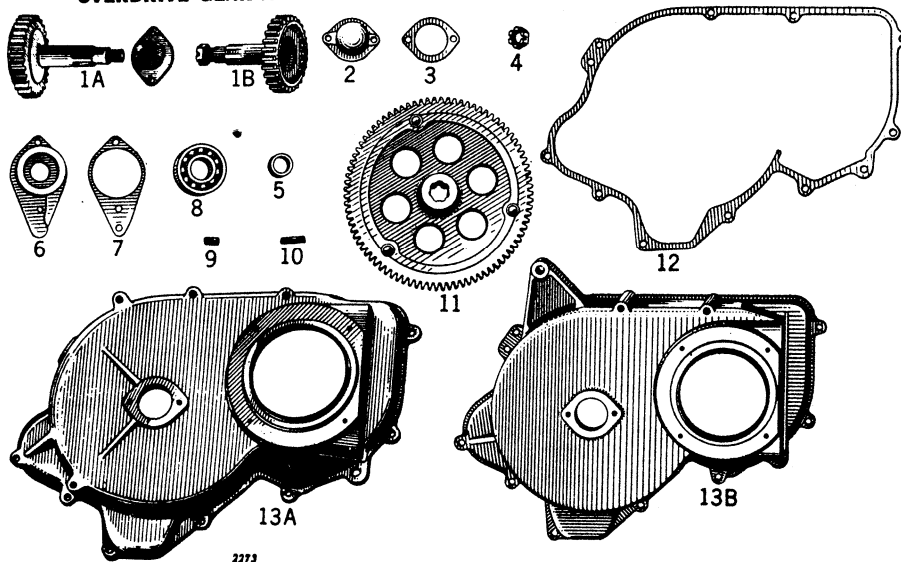

Key	Part No.	A	AR-AO	Description
1A	AA 5467 R	410000-450503	250000-259999	Gear and Shaft, Overdrive, A541R, with R. H. Bearing Cover (28 Teeth Outside, 20 Teeth Inside) (Sub. for AA797R)
1B	(AA 5468 R	450504-(—)	260000-271999	Gear and Shaft, A1579R, Overdrive, with Nut (26 Teeth Outside, 20 Teeth Inside) (Sub. for AA1579R)
	AA 5469 R	410000-(—)	250000-271999	Gear and Shaft, A2602R, Overdrive, with Nut (26 Teeth Outside, 18 Teeth Inside) (Sub. for AA3068R)
2	A 69 R	410000-(—)	250000-271999	Cover, Overdrive, R. H. Bearing
3	A 438 R	410000-(—)	250000-271999	Gasket, Overdrive, R. H. Bearing Cover
4	C 535 R	410000-(—)	250000-271999	Nut, Overdrive Gear and Shaft (Sub. for AC1326R)
5	A 159 R	410000-(—)	250000-(—)	Spacer, First Reduction Gear (Sub. for AA5406R)
6	A 548 R	410000-(—)	250000-(—)	Cover, Overdrive Gear and Shaft L. H. Bearing
7	A 547 R	410000-(—)	250000-(—)	Gasket, Overdrive Gear and Shaft L. H. Bearing Cover
8	JD 7672 R	410000-(—)	250000-(—)	Bearing, Overdrive Gear and Shaft, L. H. End
9	JD 7664 R	410000-(—)	250000-(—)	Bearing, Overdrive Gear and Shaft, R. H. End
10	A 120 R	410000-(—)	250000-(—)	Pin, Dowel, First Reduction Gear Cover (2 used)
	A 119 R	410000-(—)	250000-(—)	Stud, Overdrive, R. H. Bearing Cover (3/8" x 1-3/8") (2 used)
11	(K 3083 R	410000-(—)	250000-(—)	Stud, First Reduction Gear Cover to Transmission Case (7/16" x 1-7/8")
	AA 5441 R	410000-(—)	250000-271999	Gear, First Reduction, with Spider, A12R, Riveted (Sub. for AA217R)
12	A 557 R	410000-(—)	250000-271999	Gasket, First Reduction Gear Cover
13A	AA 1576 R	410000-(—)	258155-271999	Cover, A556R and A2474R, First Reduction Gear, with Pulley Dust Shield with Oil Seal and Gasket
13B	A 2472 R	410000-(—)	250000-258154	Cover, First Reduction Gear
	AA 1577 R	410000-(—)	250000-258154	Cover, A909R and A2472R, First Reduction Gear, with Pulley Dust Shield with Oil Seal and Gasket

## OVERDRIVE GEAR SHIFT

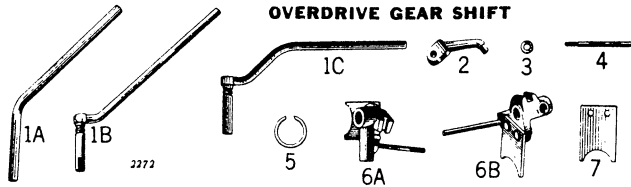

Key	Part No.	A	AR-AO	Description
1A	A 142 R	410000—(—)		Handle, Overdrive Shifter
1B	AA 556 R		250000-271999	Handle, Overdrive Shifter with Shaft (AR only)
	AA 556 R		250000-259999	Handle, Overdrive Shifter with Shaft (AO only)
1C	AA 1291 R		260000-271999	Handle, Overdrive Shifter with Shaft (AO only)
2	A 115 R	410000—(—)	250000-271999	Lever, Overdrive Shifter
3	A 147 R	410000—(—)	250000-271999	Washer, Key, Overdrive Shifter
4	A 599 R	410000—(—)	250000-271999	Pin, Reverse Lock Out
5	A 369 R	410000—(—)	250000-271999	Snap Ring, Overdrive Shifter Handle
6A	AA 792 R	418038—(—)		Shifter, Overdrive, A595R, with Yoke and Lock-Out Pin
6B	AA 793 R		250550-271999	Shifter, Overdrive, A911R, with Yoke and Lock Out Pin
7	A 596 R	410000—(—)	250000-271999	Yoke, Overdrive Shifter

## SLIDING GEAR SHAFT

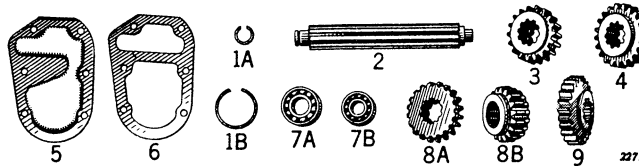

Key	Part No.	A	AR-AO	Description
1A	A 378 R	410000—(—)	250000-271999	Snap Ring, Sliding Gear Shaft, L. H. Bearing, Inner Race
1B	A 365 R	410000—(—)	250000-271999	Snap Ring, Sliding Gear Shaft, L. H. Bearing, Outer Race
2	A 540 R	410000—(—)	250000-259999	Shaft, Sliding Gear
3	A 94 R	410000—(—)	250000-271999	Pinion, First Speed Sliding (18 Teeth) (Sub. for AA5497R)
4	A 113 R	410000—(—)		Pinion, Second Speed Sliding (21 Teeth) (Sub. for AA5500R)
5	A 550 R	410000—(—)	250000-271999	Cover, Sliding Gear Shaft, L. H. Bearing
6	A 549 R	410000—(—)	250000-271999	Gasket, Sliding Gear Shaft and Countershaft L. H. Bearing Cover
7A	JD 7665 R	410000—(—)	250000-271999	Bearing, Sliding Gear Shaft, L. H.
7B	JD 7673 R	410000—(—)	250000-271999	Bearing, Sliding Gear Shaft, R. H.
8A	A 600 R	410000—(—)	250000-259999	Pinion, Sliding Gear Shaft Drive (20 Teeth) (Sub. for AA5508R)
8B	A 2603 R		260000-271999	Pinion, Sliding Gear Shaft Drive (18 Teeth) (Sub. for AA5509R)
9	A 906 R		250000-271999	Pinion, Second Speed Sliding (23 Teeth) (Sub. for AA5502R)

## COUNTERSHAFT

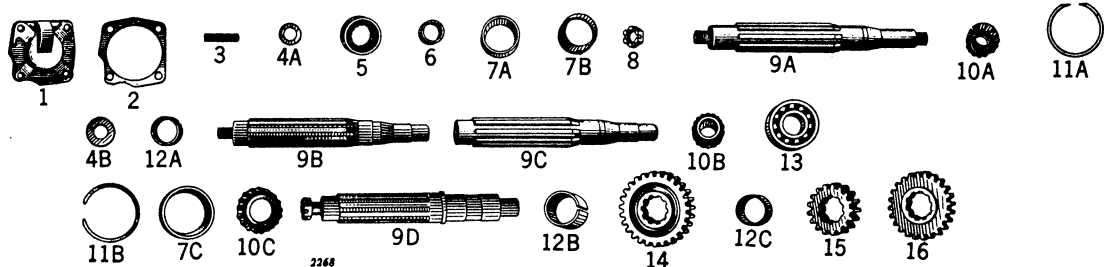

Key	Part No.	A	AR-AO	Description
1	A 546 R	410000-424024	250000-251485	Housing, Countershaft, R. H. Bearing
	A 1155 R	424025—(—)	251486-259999	Housing, Countershaft, R. H. Bearing
	A 2318 R		260000—(—)	Housing, Countershaft, R. H. Bearing
2	A 415 R	410000-424024	250000-251485	Gasket, Countershaft R. H. Bearing Housing
	A 1156 R	424025—(—)	251486—(—)	Gasket, Countershaft R. H. Bearing Housing (Thin)
	A 1158 R	424025—(—)	251486—(—)	Shim, Countershaft R. H. Bearing Housing (Steel, Thin)
3	A 124 R	410000—(—)	250000—(—)	Stud, Countershaft R. H. Bearing Cover
4A	A 242 R	410000-424024	250000-251485	Washer, Countershaft R. H. Bearing
4B	C 2321 R	410000-424024	250000-251485	Washer, Countershaft L. H. Bearing
	C 2321 R	450504—(—)	260000—(—)	Washer, Countershaft L. H. Bearing
5	JD 7502 R	410000-424024	250000-251485	Race, Outer, and Rollers, Countershaft R. H. Bearing
6	JD 7552 R	410000-424024	250000-251485	Race, Inner, Countershaft R. H. Bearing
7A	JD 7405 R	424025—(—)	251486-259999	Cup, Countershaft R. H. Bearing
7B	JD 7260 R		260000—(—)	Cup, Countershaft R. H. Bearing
7C	JD 7411 R	424025—(—)	251486—(—)	Cup, Countershaft L. H. Bearing
8	C 535 R	410000-424024	250000-251485	Nut, R. H. and L. H. End of Countershaft (Sub. for AC1326R)
9A	AA 503 R	410000-412799		Countershaft with Idler Gear Locating Spacer
	AA 1593 R	412800-424024	250000-251485	Countershaft with Nuts
9B	AA 1594 R	450504—(—)		Countershaft with Nut
9C	A 1153 R	424025-450503	251486-259999	Countershaft
9D	AA 2263 R		260000-271999	Countershaft with Nut
10A	JD 7214 R		260000—(—)	Cone with Rollers, Countershaft R. H. Bearing
10B	JD 7367 R	424025—(—)	251486-259999	Cone with Rollers, Countershaft R. H. Bearing
10C	JD 7379 R	424025—(—)	251486—(—)	Cone with Rollers, Countershaft L. H. Bearing
11A	A 542 R	410000-424024	250000-251485	Snap Ring, Countershaft L. H. Bearing
11B	A 1160 R	424025—(—)	251486—(—)	Snap Ring, Countershaft L. H. Bearing
12A	A 545 R	410000-424024	250000-251485	Spacer, Countershaft L. H. Bearing
12B	A 2317 R		260000-271999	Spacer, Countershaft Gear
12C	A 583 R	410000—(—)	250000-259999	Spacer, Countershaft Gear
13	JD 7680 R	410000-424024	250000-251485	Bearing, Countershaft L. H.
14	A 582 R	410000—(—)	250000-271999	Gear, First Speed Countershaft (27 Teeth) (Sub. for AA5418R)
15	A 581 R	410000—(—)	250000-271999	Pinion, Differential Driving (17 Teeth) (Sub. for AA5493R)
16	A 580 R	410000—(—)		Gear, Second Speed, Countershaft (24 Teeth) (Sub. for AA5421R)
	A 907 R		250000-271999	Gear, Second Speed, Countershaft (22 Teeth) (Sub. for AA5423R)



## COUNTERSHAFT IDLER GEAR

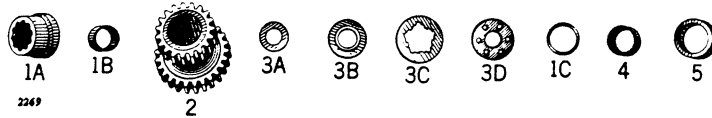

Key	Part No.	A	AR-AO	Description
1A	(A 812 R	412800-(—)	250000-259999	Spacer, Idler Gear Locating (Sub. for AA5410R)
	(A 2315 R		260000-271999	Spacer, Countershaft Idler Gear Locating (Sub. for AA5411R)
1B	(A 539 R	410000-(—)	250000-259999	Spacer, Countershaft Idler Gear Bearing (Also Order One A166R)
	(A 2313 R		260000-271999	Spacer, Countershaft Idler Gear Bearing
1C	(A 2314 R		260000-271999	Spacer, Countershaft Idler Gear Bearing, L.H.
2	(A 114 R	410000-450503	250000-259999	Gear, Countershaft Idler (17 and 25 Teeth) (Sub. for AA5426R)
	(A 1578 R	450504-(—)		Gear, Countershaft Idler (19 and 25 Teeth) (Sub. for AA5427R)
	(A 2601 R		260000-271999	Gear, Countershaft Idler (27 and 19 Teeth) (Sub. for AA5429R)
3A	(A 166 R	410000-(—)	250000-259999	Washer, Bearing Locating
3B	(A 543 R	410000-424024	250000-251485	Washer, Idler Gear Thrust
3C	(A 544 R	410000-412799		Washer, Idler Gear Locating (Notched)
3D	(A 2316 R	424025-(—)	251486-259999	Washer, Idler Gear Thrust (Sub. for A1154R)
	(A 2316 R		260000-271999	Washer, Countershaft Idler
4	(JD 7559 R	410000-(—)	250000-259999	Race, Inner, Countershaft Idler, L.H.
	(JD 7551 R	410000-(—)	250000-259999	Race, Inner, Countershaft Idler, R.H.
5	(JD 8620 R	410000-(—)	250000-259999	Roller Assembly, Countershaft Idler, L.H. (Sub. for JD7539R)
	(JD 7914 H	410000-(—)	250000-259999	Roller Assembly, Countershaft Idler, R.H.
	(JD 7920 R		260000-271999	Roller Assembly, Countershaft Idler Gear Bearing, R.H. and L.H. (2 used)

## SLOW SPEED GEAR ASSEMBLIES

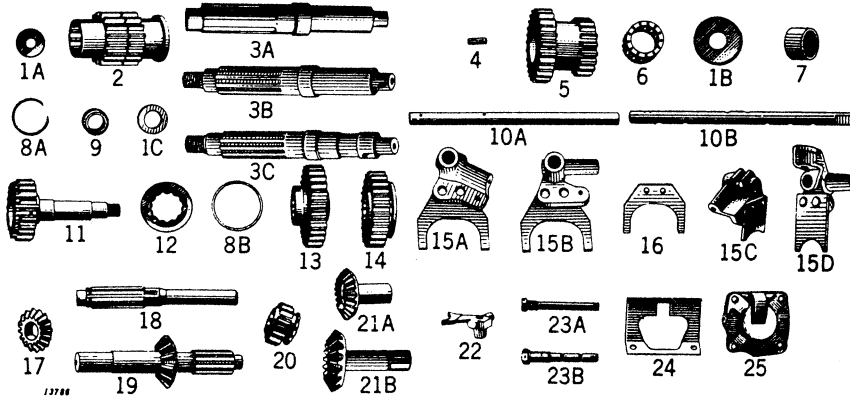

Key	Part No.	A	AR-AO	Description
1A	24H 764 R		252654-253345	Washer, Countershaft, L.H. Bearing Retainer
1B	(A 1410 R	424025-(—)	252654-259999	Washer, Countershaft, Idler Gear Thrust
1C	(A 1522 R	424025-(—)	253346-271999	Washer, Countershaft, L.H. Bearing Retaining
2	(A 1411 R	424025-(—)	252654-271999	Gear, Differential Drive, and Pinion (17 Teeth) (Sub. for AA5495R)
3A	(AA 1121 R		252654-253345	Countershaft with Dowel Pin (No Longer Sold) (Sub. AA1233R)
3B	(AA 1233 R		252654-253345	Countershaft with Dowel Pin, Washer and Nut (Sub. for AA1121R)
	(AA 1234 R	424025-(—)	253346-259999	Countershaft with Dowel Pin
3C	(A 2361 R		260000-271999	Countershaft with Nut
4	(E 2072 R	424025-(—)	252654-271999	Pin, Dowel, in Countershaft
5	(A 1408 R	424025-(—)	252654-259999	Gear, Countershaft Idler (19 and 25 Teeth) (Sub. for AA5431R)
	(A 2513 R		260000-271999	Gear, Countershaft Idler (17 and 23 Teeth) (Sub. for AA5432R)
6	(JD 7904 R	424025-(—)	252654-259999	Bearing, Countershaft Idler Gear (2 used)
7	(A 2313 R	424025-(—)	252654-259999	Spacer, Idler Gear Bearing
	(A 2514 R		260000-271999	Spacer, Countershaft Idler Gear Bearing
8A	(A 1401 R	424025-(—)	252654-271999	Snap Ring, First Reduction Gear Cover
8B	(A 1402 R	424025-(—)	252654-271999	Snap Ring, Sliding Gear Shaft Drive Gear L.H. Bearing
9	(A 1403 R	424025-(—)	252654-271999	Spacer, First Reduction Gear (Sub. for AA5407R)
10A	(A 1416 R		252654-271999	Shaft, Shifter
10B	(A 2020 R	424025-(—)		Shaft, Shifter
11	(AA 5472 R	424025-(—)	253346-259999	Gear and Shaft, A1404R, Underdrive, with Nut (20 Teeth) (Sub. for AA1553R)
	(AA 5473 R		260000-271999	Gear and Shaft, A2516R, Underdrive, with Nut (22 Teeth) (Sub. for AA2362R)
12	(JD 7649 R	424025-(—)	260000-271999	Bearing, Overdrive Gear and Shaft, L.H. End
13	(A 1406 R	424025-(—)	252654-271999	Pinion, High Speed Sliding (28 Teeth) (Sub. for AA5490R)
14	(A 1405 R	424025-(—)	252654-259999	Pinion, Sliding Gear Shaft Drive (20 and 26 Teeth) (Sub. for AA5511R)
	(A 2515 R		260000-271999	Pinion, Sliding Gear Shaft Drive (28 and 22 Teeth) (Sub. for AA5512R)
15A	(AA 1124 R		252654-271999	Shifter, A911R, Underdrive, with Yoke
15B	(AA 1719 R	424025-(—)		Shifter, A595R, Underdrive Gear
15C	(AA 1123 R		252654-271999	Shifter, A1417R, Gear, Second Speed, with Yoke
15D	(AA 1718 R	424025-(—)		Shifter, A2017R, Gear, High Speed
16	(A 1418 R	424025-(—)	252654-271999	Yoke, Underdrive Shifter
17	(A 1114 R	424025-(—)	252654-259999	Pinion, Powershaft Bevel Drive (16 Teeth) (Sub. for AA5516R)
18	(A 1113 R	424025-(—)	252654-259999	Shaft, Powershaft Drive
19	(A 2509 R		260000-271999	Shaft and Bevel Pinion, Powershaft Drive
20	(A 1415 R	424025-(—)	252654-259999	Gear, Powershaft Sliding (13 Teeth) (Sub. for AA5464R)
	(A 2510 R		260000-271999	Gear, Powershaft Sliding (13 Teeth) (Sub. for AA5465R)
21A	(A 1112 R	424025-(—)	252654-259999	Gear, Powershaft Bevel (19 Teeth) (Sub. for AA5456R)
21B	(A 2508 R		260000-271999	Gear, Powershaft Bevel (16 Teeth) (Sub. for AA5457R)
22	(A 1116 R	424025-(—)	252654-259999	Shifter, Powershaft
23A	(A 1414 R	424025-(—)	252654-259999	Shaft, Powershaft Shifter
23B	(A 2511 R		260000-271999	Shaft, Powershaft Shifter
24	(A 2019 R	424025-(—)		Interlock, Gearshift
25	(A 1413 R	424025-(—)	252654-271999	Housing, Countershaft R.H. Bearing

## HIGH SPEED GEAR ASSEMBLIES

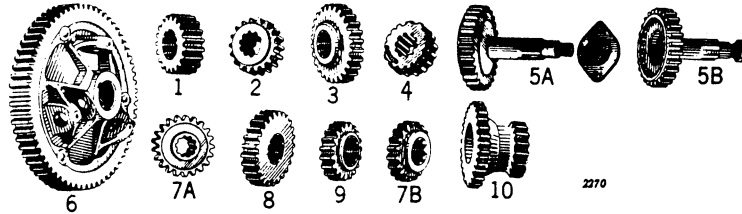

Key	Part No.	A	AR-AO	Description
1	A 2581 R	.....	250000-259999	Pinion, Differential Drive (19 Teeth) (Sub. for AA5496R)
2	A 2577 R	.....	250000-259999	Pinion, First Speed Sliding (20 Teeth) (Sub. for AA5499R)
3	A 2579 R	.....	250000-271999	Pinion, Second Speed Sliding (26 Teeth) (Sub. for AA5504R)
4	(A 837 R	410000-(—)	250000-259999	Pinion, Sliding Gear Shaft Drive (17 Teeth) (Sub. for AA5513R)
	(A 2571 R	.....	260000-271999	Pinion, Sliding Gear Shaft Drive (17 Teeth) (Sub. for AA5514R)
5A	AA 5474 R	410000-(—)	250000-259999	Gear and Shaft, A838R, Overdrive, with Bearing Cover (28 Teeth Outside, 17 Teeth Inside) (Sub. for AA798R)
5B	AA 5475 R	.....	260000-271999	Gear and Shaft, A2570R, Overdrive, with Nut (28 Teeth Outside, 17 Teeth Inside) (Sub. for AA2370R)
6	AA 5437 R	.....	250000-259999	Gear and Spider, Differential
7A	A 1031 R	410000-(—)	.....	Gear, Powershaft Sliding (21 Teeth) (Sub. for AA5459R)
7B	A 2573 R	.....	260000-271999	Gear, Powershaft Sliding (19 Teeth) (Sub. for AA5466R)
8	A 2576 R	.....	250000-259999	Gear, Countershaft First Speed (25 Teeth) (Sub. for AA5420R)
9	A 2578 R	.....	250000-271999	Gear, Countershaft Second Speed (19 Teeth) (Sub. for AA5425R)
10	(A 836 R	410000-(—)	250000-259999	Gear, Countershaft Idler (17 and 28 Teeth) (Sub. for AA5438R)
	(A 2572 R	.....	260000-271999	Gear, Countershaft Idler (16 and 27 Teeth) (Sub. for AA5434R)

## DIFFERENTIAL

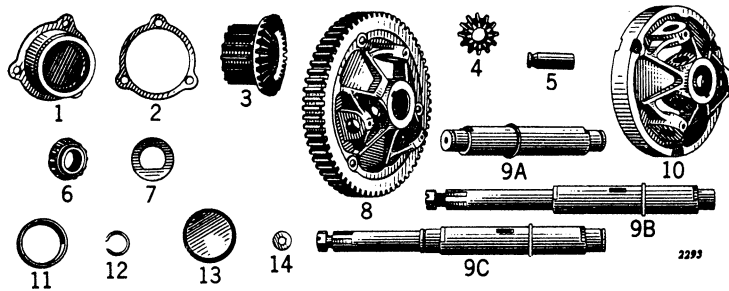

Key	Part No.	A	AR-AO	Description
1	A 11 R	410000-(—)	250000-271999	Quill, Differential Bearing (Used on AR only when equipped with Differential Brakes)
2	(A 406 R	410000-(—)	250000-(—)	Gasket, Differential Quill (Thin)
	(A 610 R	410000-(—)	250000-(—)	Shim, Differential Bearing Quill, Steel (Thick) (Sub. for A611R)
	(A 611 R	410000-(—)	250000-(—)	Shim, Differential Bearing Quill, Steel (Thin)
	(A 612 R	410000-(—)	250000-(—)	Gasket, Differential Bearing Quill (Thick)
3	A 486 R	410000-(—)	250000-271999	Pinion, Differential Bevel Gear and Spur (Sub. for AA5438R)
4	A 169 R	410000-(—)	250000-271999	Pinion, Differential Bevel (Sub. for AA5491R)
5	A 2307 R	410000-(—)	250000-(—)	Shaft, Differential Bevel Pinion (Sub. for AA5542R)
6	(JD 7361 R	410000-(—)	250000-259999	Cone, Differential Bearing, R. H. and L. H.
	(JD 8108 R	.....	260000-271999	Cone, Differential Bearing, R. H. and L. H. (Used on AR only when equipped with Differential Brakes)
	(JD 8113 R	.....	260000-271999	Cone with Rollers, Differential Bearing (AR only)
7	A 202 R	410000-(—)	250000-271999	Washer, Differential Thrust
8	AA 5435 R	410000-(—)	250000-271999	Gear and Spider (Keyed Spider) (Sub. for AA561R)
9A	A 2306 R	410000-(—)	260000-271999	Shaft, Differential (Used on AR only when equipped with Differential Brakes)
9B	AA 1603 R	.....	250000-259999	Shaft, Differential, with Nut
9C	AA 3057 R	.....	260000-271999	Shaft, Differential, with Nut
10	A 2896 R	410000-(—)	250000-271999	Spider, Differential (Keyed) (Substitute for A10R Spider) (No longer sold order AA561R)
11	(JD 7275 R	410000-(—)	250000-259999	Cup, Differential Bearing, R. H. and L. H.
	(JD 7430 R	.....	260000-271999	Cup, Differential Bearing, R. H. and L. H.
12	(A 363 R	410000-(—)	250000-(—)	Snap Ring, Differential Shaft R. H. Bearing
	(A 2595 R	.....	260000-(—)	Snap Ring, Differential Bearing (AR only) (.109"—.107" Thick)
	(A 2596 R	.....	260000-(—)	Snap Ring, Differential Bearing (AR only) (.112"—.110" Thick)
	(A 2597 R	.....	260000-(—)	Snap Ring, Differential Bearing (AR only) (.115"—.113" Thick)
	(A 2598 R	.....	260000-(—)	Snap Ring, Differential Bearing (AR only) (.118"—.116" Thick)
	B 1403 R	.....	260000-271999	Snap Ring, Differential Shaft (.118" Thick) (Used on AR only when equipped with Differential Brakes)
	B 1404 R	.....	260000-271999	Snap Ring, Differential Shaft (.115" Thick) (Used on AR only when equipped with Differential Brakes)
	B 1405 R	.....	260000-271999	Snap Ring, Differential Shaft (.112" Thick) (Used on AR only when equipped with Differential Brakes)
	B 1406 R	.....	260000-271999	Snap Ring, Differential Shaft (.109" Thick) (Used on AR only when equipped with Differential Brakes)
13	A 263 R	410000-(—)	250000-(—)	Cover, Differential Shaft R. H. Bearing
14	A 127 R	410000-(—)	250000-(—)	Washer, Differential Gear to Spider

## FINAL DRIVE

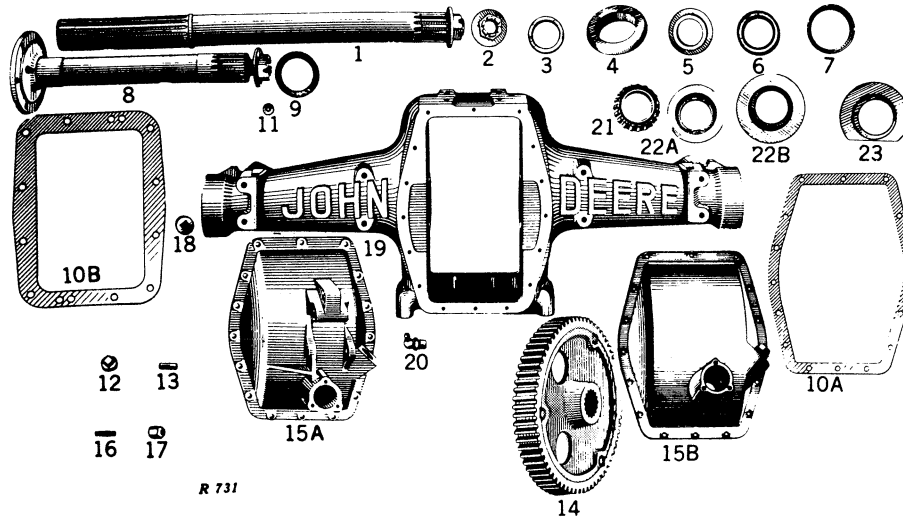

R 731

Key	Part No.	A	AR-AO	Description
1	AA 935 R	460000—	.....	Shaft, Rear Axle, with Nut and Bearing Spacer (Except ANH and AWH)
	AA 1601 R	410000-439352	.....	Shaft, Rear Axle, with Nut (For 84" Maximum Tread)
	AA 1602 R	439353-459999	.....	Shaft, Rear Axle, with Nut
	AA 1645 R	469668—	.....	Shaft, Rear Axle, with Nut (ANH, AWH)
2	A 76 R	410000—	250000—	Nut, Rear Axle Shaft
3	A 810 R	411593-413647	.....	Washer, Rear Axle Oil Seal
	A 829 R	413648—	250000—	Washer, Rear Axle Oil Seal
4	A 813 R	410000-411592	.....	Retainer, Oil Seal and Felt, Rear Axle (Repairs for AA500R Oil Seal only) (Sub. for AA5527R)
5	A 5 R	410000-467023	250000—	Spacer, Rear Axle Bearing (Sub. for AA5401R)
	A 815 R	410000-411592	.....	Spacer, Rear Axle Bearing (Repairs for AA500R Oil Seal only) (Sub. for AA5400R)
	A 1313 R	467024—	250000-271999	Spacer, Rear Axle Bearing (Repairs for AA500R Oil Seal only) (Sub. for AA5405R)
	A 1974 R	410000-411592	.....	Spacer, Rear Axle Bearing (Sub. for AA5402R) (Except ANH and AWH)
6	AA 502 R	411593-413647	.....	Seal, Oil, Rear Axle (Repairs for AA500R) (Sub. for AA505R)
	AA 487 R	411593-413647	.....	Seal, Oil, Rear Axle Inner Bearing (Sub. for AA506R)
	AA 510 R	413648—	250000—	Seal, Oil, Rear Axle Inner Bearing (Sub. for AA520R)
7	JD 7296 R	410000-459999	250000—	Cup, Rear Axle Bearing, Inner and Outer
	JD 7296 R	250000-259999	.....	Cup, Rear Axle Bearing, Inner (For AR Tractors Equipped with Rear Wheel Brakes)
	JD 7412 R	250000-271999	.....	Cup, Rear Axle Bearing, Outer (For AR Tractors Equipped with Rear Wheel Brakes)
	JD 7416 R	460000—	.....	Cup, Rear Axle Bearing, Inner and Outer
	JD 7435 R	260000—	.....	Cup, Rear Axle Bearing
8	AA 936 R	253331-259999	.....	Shaft, Rear Axle, with Nut, R.H.
	AA 937 R	253331-259999	.....	Shaft, Rear Axle, with Nut, L.H.
	AA 1073 R	250000-271999	.....	Shaft, Rear Axle, with Nut, R.H. (For AR Tractors Equipped with Rear Wheel Brakes)
	AA 1074 R	250000-271999	.....	Shaft, Rear Axle, with Nut, L.H. (For AR Tractors Equipped with Rear Wheel Brakes)
	AA 1596 R	250000-253330	.....	Shaft, Rear Axle, with Nut, R.H.
	AA 1597 R	250000-253330	.....	Shaft, Rear Axle, with Nut, L.H.
	AA 3046 R	260000-271999	.....	Shaft, Rear Axle, with Nut, R.H.
	AA 3047 R	260000—	.....	Shaft, Rear Axle, with Nut, L.H.
9	A 380 R	410000—	250000—	Washer, Felt, Rear Axle (Sub. for A380R)
	AA 666 R	410000-411592	.....	Washer, Felt, Rear Axle (Repairs for AA500R Oil Seal Assembly)
	AA 1067 R	250000-271999	.....	Washer, Felt, Rear Axle (For AR Tractors Equipped with Rear Wheel Brakes)
10A	A 412 R	410000—	250000—	Gasket, Rear Axle Housing to Cover
10B	A 5541 R	410000—	250000—	Gasket, Rear Axle Housing to Case (Sub. for A411R)
11	A 4231 R	410000—	250000—	Washer, Final Drive Gear Retaining (Sub. for A2764R)
12	15H 240 R	413279—	250000—	Plug, Pipe, Rear Axle Housing Oil Filler
13	C 1533 R	410000—	250000—	Pin, Dowel Rear Axle Housing to Transmission Case
14	AA 5446 R	260000—	.....	Gear, Final Drive, with A3045R Spider (Sub. for A2305R or AA3330R and AA3658R)
	AA 5444 R	410000-439352	250000-253330	Gear, Final Drive, with A3056R Spider (Sub. for A609R or AA3451R and AA3671R)
	AA 5445 R	439353—	253331-259999	Gear, Final Drive, with A3056R Spider (Sub. for A1389R or AA3452R and AA3672R)
	AA 5445 R	250000-271999	.....	Gear, Final Drive, with A3056R Spider (Sub. for A1389R or AA3452R and AA3672R) (For AR Tractors Equipped with Rear Wheel Brakes)
15A	A 2738 R	260000-271999	.....	Cover, Rear Axle Housing (AO only)
15B	AA 504 R	410000—	250000-259999	Cover, A570R, Rear Axle Housing, with Filler Plug
	A 2394 R	260000-271999	.....	Cover, Rear Axle Housing (AR only)
16	A 5292 R	460000—	.....	Stud for Quick Implement Attachment to Rear Axle Housing (5/8" x 2-1/4") (12 used) (Sub. for C1479R)
17	A 1892 R	460000—	.....	Nut, Special Hex. on C1479R Stud for Quick Implement Attachment (12 used)
18	15H 280 R	260000—	.....	Plug, Pipe, Rear Axle Housing Drain
	15H 281 R	410000—	250000-259999	Plug, Pipe, Rear Axle Housing Drain
19	A 921 R	250000-271999	.....	Housing, Rear Axle
	A 1308 R	250000-271999	.....	Housing, Rear Axle (For AR Tractors Equipped with Rear Wheel Brakes)
	AA 509 R	410000-459999	.....	Housing, A828R, Rear Axle, with Bearing Cup and Oil Seals (A Only)
	AA 3485 R	460000—	.....	Housing, A1866R, Rear Axle, Studs and Nuts (Except ANH and AWH)
	AA 3486 R	469668—	.....	Housing, A1961R, Rear Axle, with Studs (ANH, AWH) (Sub. for AA1658R)
20	JD 7760	250000—	.....	Fitting, Grease, Rear Axle Shaft
21	JD 7245 R	410000-459999	.....	Cone, with Rollers, Rear Axle Bearing, Inner and Outer
	JD 7245 R	250000-259999	.....	Cone, with Rollers, Rear Axle Bearing, Inner (For AR Tractors Equipped with Rear Wheel Brakes)
	JD 7381 R	250000-271999	.....	Cone, with Rollers, Rear Axle Bearing, Outer (For AR Tractors Equipped with Rear Wheel Brakes)
	JD 7392 R	460000—	260000—	Cone, with Rollers, Rear Axle Bearing, Inner and Outer
22A	A 1311 R	250000-271999	.....	Retainer, Rear Axle Felt (For AR Tractors Equipped with Rear Wheel Brakes)
22B	A 264 R	410000—	.....	Retainer, Rear Axle Felt (Except ANH and AWH)
	A 1959 R	469668—	.....	Retainer, Rear Axle Felt (ANH, AWH)
23	A 1281 R	250000—	.....	Retainer, Rear Axle Oil Seal

**TRACTORS—MODELS "A" AND "AR"—"AO" (NOT STYLED)**

**POWERSHAFT**

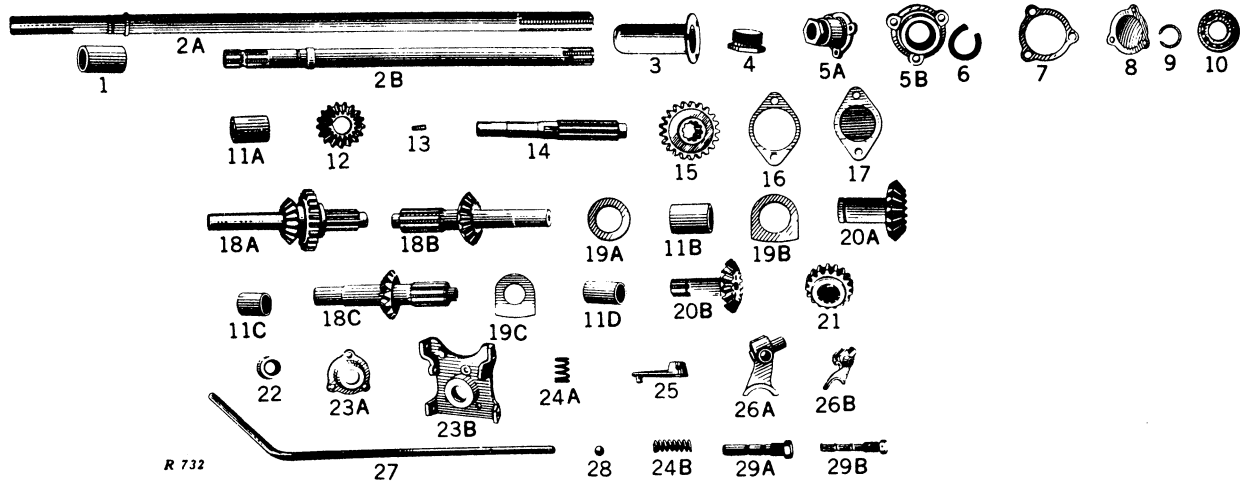

Key	Part No.	A	AR-AO	Description
1	A 2428 R		260000—(—)	Coupling, Powershaft (Sub. for A3401R)
2A	A 571 R	410000—(—)	250000—259999	Shaft, Power, 1-7/16" x 33-3/4"
2B	A 2451 R		260000—262699	Shaft, Power, 1-1/2" x 28-1/2"
	A 2928 R		262700—(—)	Shaft, Power, 1-3/8" x 30-1/16" (Sub. One A4566R and One F215R) □
	A 2996 R			Shaft, Power, 1-3/8" x 35-5/16" □
3	A 1242 R	410000—(—)	250000—258329	Guard, Powershaft End
4	A 775 R	410929—(—)	250000—258329	Gland, Powershaft Rear End Packing
5A	AA 452 R	410000—410928		Box, Stuffing, A774R, with Packing Gland, Powershaft Rear End (Sub. One A774R, One A775R, One A776R)
5B	A 774 R	410929—(—)	250000—258329	Box, Stuffing, Powershaft, Rear End
6	A 575 R	410000—(—)	250000—258329	Packing, Powershaft Rear End (3 used)
7	A 574 R	410000—(—)	250000—258329	Gasket, Powershaft Stuffing Box
	A 574 R	410000—(—)	250000—(—)	Gasket, Powershaft Guard
	A 574 R	410000—(—)	250000—259999	Gasket, Powershaft Oil Seal Housing □ *
	A 2396 R		260000—271999	Gasket, Powershaft Oil Seal Housing
8	B 1680 R		258330—271999	Cover, Powershaft Opening *
9	A 572 R	410000—(—)	250000—259999	Snap Ring, Powershaft Rear End
	F 215 R		260000—(—)	Snap Ring, Powershaft Bevel Gear
	F 215 R		260000—271999	Snap Ring, Powershaft Bearing
	F 215 R		260000—271999	Snap Ring, Powershaft Coupling Retaining
	A 562 R	410000—(—)	250000—259999	Snap Ring, Powershaft Bevel Gear
10	JD 7664 R	410000—(—)	250000—259999	Bearing, Powershaft, Rear
	JD 7664 R	410000—(—)	250000—259999	Bearing, Powershaft Drive Shaft, R.H. Bearing
	JD 7673 R	410000—(—)	250000—259999	Bearing, Powershaft Drive Shaft, R.H.
	JD 7673 R		260000—(—)	Bearing, Powershaft Drive Shaft, R.H.
	JD 7190 R		260000—(—)	Bearing, Powershaft, Rear (Sub. for JD7686C)
11A	A 564 R	410000—(—)	250000—259999	Bushing, Powershaft Drive Shaft
11B	A 558 R	410000—(—)	250000—259999	Bushing, Powershaft Bevel Gear, Bronze
11C	A 2364 R		260000—(—)	Bushing, Powershaft Drive Shaft
11D	A 2365 R		260000—(—)	Bushing, Powershaft, Bevel Gear
12	A 1032 R	415082—(—)	250000—259999	Pinion, Powershaft Bevel Drive (17 Teeth) (Sub. for AA5515R)
13	26H 23 R	415082—(—)	250000—(—)	Key, Woodruff, Powershaft Drive Shaft Pinion
14	A 1033 R	415082—(—)	250000—259999	Shaft, Powershaft Drive
15	A 1031 R	415082—450503	250000—259999	Gear, Powershaft Sliding (21 Teeth) (Sub. for AA5459R)
	A 1580 R	450504—(—)		Gear, Powershaft Sliding (19 Teeth) (Sub. for AA5460R)
16	A 567 R	410000—(—)	250000—(—)	Gasket, Powershaft, R.H. Bearing Cover (Thin)
	A 568 R	410000—(—)	250000—(—)	Gasket, Powershaft, R.H. Bearing Cover (Thick) (Sub. for A567R)
17	A 565 R	410000—(—)	250000—(—)	Cover, Powershaft Bearing, R.H.
18A	AA 625 R	410000—415081		Shaft with Gear and Pinion, Powershaft Drive
18B	A 2062 R	410000—(—)	250000—259999	Drive Shaft and Bevel Pinion, Powershaft (16 Teeth) *
18C	A 2388 R		260000—(—)	Shaft and Bevel Pinion, Powershaft Drive
19A	A 561 R	410000—(—)	250000—259999	Washer, Powershaft Bevel Gear Retaining
19B	A 559 R	410000—(—)	250000—259999	Washer, Powershaft Bevel Gear Thrust (Steel)
	A 2196 R	410000—(—)	250000—259999	Washer, Powershaft Bevel Gear Thrust (Bronze) *
19C	A 2391 R		260000—(—)	Washer, Powershaft Bevel Gear Thrust
20A	A 554 R	410000—(—)	250000—259999	Gear, Powershaft Bevel (17 Teeth) (Sub. AA5453R)
	A 2195 R	410000—(—)	250000—259999	Gear, Powershaft Bevel (16 Teeth) (Sub. for AA5458R) *
20B	A 2390 R		260000—(—)	Gear, Powershaft Bevel (16 Teeth) (Sub. for AA5454R)
21	A 2389 R		260000—271999	Gear, Powershaft Sliding (17 Teeth) (Sub. for AA5461R)
22	AA 2296 R		260000—271999	Seal, Oil, Powershaft □
	AB 2578 R		258330—259999	Seal, Oil, Rear Powershaft Housing +
23A	B 2079 R		258330—259999	Housing, Powershaft Oil Seal □
	A 2543 R		258330—259999	Housing, Rear Powershaft +
	A 2599 R		260000—271999	Housing, Powershaft Oil Seal
23B	A 2995 R			Housing, Powershaft Oil Seal □
	B 1679 R	410000—(—)		Housing, Powershaft Oil Seal +
24A	D 377 R	410000—(—)	250000—271999	Spring, Powershaft Shifter Hand Lever
24B	D 993 R	410000—(—)	250000—(—)	Spring, Powershaft Shifter Yoke
25	A 552 R	410000—(—)		Arm, Powershaft Shifter
26A	A 551 R	410000—(—)	250000—259999	Shifter, Powershaft Sliding Gear
26B	A 2392 R		260000—271999	Shifter, Powershaft
27	A 569 R	410000—(—)		Lever, Powershaft Shifter, Hand
	A 919 R		250000—259999	Lever, Powershaft Shifter, Hand
	A 2600 R		260000—(—)	Lever, Powershaft Shifter (Sub. A3058R, A552R, B387R, and 26H14R)
28	A 405 R	410000—(—)	250000—(—)	Ball, Powershaft Shifter
29A	A 175 R	410000—(—)	250000—259999	Shaft, Powershaft Sliding Gear Shifter
29B	A 2393 R		260000—(—)	Shaft, Powershaft Shifter
	AA 2297 R			Shield, Powershaft Safety □
	AA 3522 R			Guard, Flipper, with Hinges □
	F 710 R			Pin, Flipper Guard Hinge □
	F 711 R			Spring, Flipper Guard □

\*Used only on tractors without Powershaft.

+Also repairs for tractors Nos. 410000—476999 equipped with Powershaft Safety Shield and Flipper Guard.

\*Repairs only for tractors equipped with Heavy-Duty Powershaft.

□Also Parts for tractors equipped with Drawbar and Power Take-Off Conversion Assembly.

## DIFFERENTIAL BRAKES

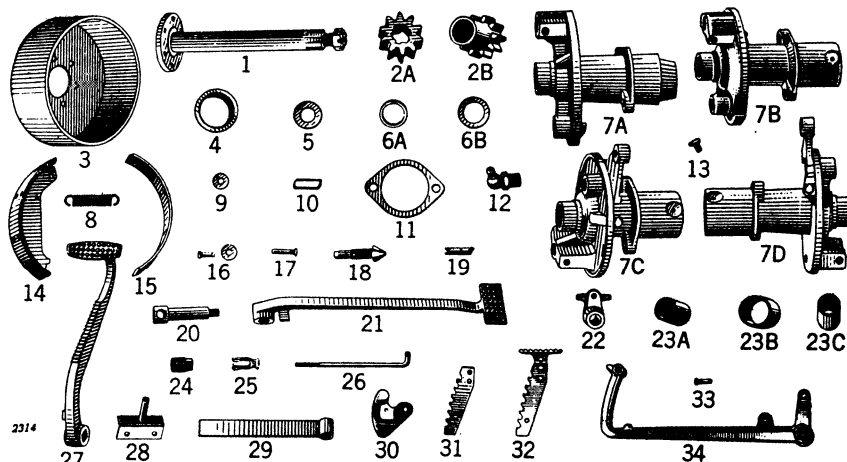

Key	Part No.	A	AR-AO	Description
1	AA 1374 R	424025-(—)	251486-271999	Shaft, Brake (Except AO)
	AA 1374 R	—	251486-271999	Shaft, Brake, R. H. (AO only)
	AA 1374 R	—	251486-259999	Shaft, Brake, L. H. (AO only)
	AA 1375 R	—	260000-271999	Shaft, Brake, L. H. (AO only)
	AA 1739 R	410000-424024	250000-251485	Shaft, Brake
2A	A 514 R	410000-424024	250000-251485	Pinion, Brake Shaft (Sub. for AA5488R)
2B	A 1162 R	424025-(—)	251486-271999	Pinion, Brake Shaft (Sub. for AA5489R)
3	R 491 R	410000-(—)	250000-(—)	Drum, Brake (Sub. for A511R)
4	A 510 R	410000-(—)	250000-(—)	Guard, Brake Shaft Dust (Outer)
5	24H 991 R	410000-(—)	—	Washer on Brake Latch Pivot (Sub. for 24H481R)
	A 133 R	410000-424024	250000-251485	Washer, Brake Shaft Pinion
	A 2299 R	—	258045-(—)	Washer on Brake Shoe Roller Pin
	D 136 R	424025-(—)	251486-(—)	Washer, Brake Shaft
	24H 77 R	424025-(—)	251486-(—)	Washer, Brake Shaft Pinion
6A	D 1821 R	410000-424024	250000-251485	Washer, Brake Shaft Pinion
6B	AA 352 R	410000-424024	250000-251485	Housing, Brake, A508R, with Bushing
7A	AA 1079 R	424025-(—)	251486-271999	Housing, Brake, A1161R, with Bushing and Oiler (Except AO)
7B	—	—	—	Housing, Brake, A1161R, with Bushing and Oiler (AO only)
7C	AA 1278 R	—	260000-271999	Housing, Brake, A1609R, L. H. with Bushing and Oiler (AO only)
7D	AA 1277 R	—	260000-271999	Housing, Brake, A1608R, R. H. with Bushing and Oiler (AO only)
8	A 348 R	410000-(—)	250000-(—)	Spring, Brake Shoe
	A 348 R	—	250000-271999	Spring, Brake Lever
	A 348 R	—	250000-259999	Spring, Brake Lever (AO only)
9	A 149 R	410000-(—)	250000-(—)	Roller, Brake Shoe (Sub. AA4837R)
10	A 321 R	410000-(—)	250000-(—)	Cam, Brake
11	A 413 R	410000-(—)	250000-271999	Gasket, Brake Housing to Transmission Case
12	JD 7760	410000-424024	250000-251485	Fitting, Grease, Brake Housing
13	AA 811 R	424025-(—)	251486-(—)	Cup, Oil, Outer Brake Shaft Bearing
14	AA 314 R	410000-(—)	250000-(—)	Shoe, Brake, with Lining
15	AA 4253 R	410000-(—)	250000-(—)	Lining, Brake Shoe (Set of Four A441R Linings and Thirty-Two Rivets)
16	AA 4837 R	410000-(—)	250000-(—)	Pin, Brake Shoe Roller, with Washers (Substitute for A345R and AA2124R)
17	A 986 R	—	250000-271999	Pin, Brake Pedal (Drilled) (AR only)
	A 986 R	—	250000-259999	Pin, Brake Pedal (Drilled) (AO only)
18	A 151 R	410000-(—)	250000-(—)	Screw, Brake Adjusting
19	A 134 R	410000-(—)	250000-(—)	Pin, Brake Adjusting
20	A 152 R	410000-(—)	250000-(—)	Shaft, Brake Lever
21	A 1610 R	—	260000-271999	Pedal, Brake, R. H. (AO only)
	A 1611 R	—	260000-271999	Pedal, Brake, L. H. (AO only)
22	A 1055 R	—	250000-271999	Arm, Brake Lever Shaft
23A	A 1163 R	424025-(—)	251486-(—)	Bushing, Brake Shaft (Outer)
23B	A 1166 R	424025-(—)	251486-271999	Bushing, Brake Shaft (Inner) (Sub. for A1169R)
23C	A 509 R	410000-424024	250000-251485	Bushing, Brake Shaft
24	15H 253 R	—	250000-(—)	Plug, Pipe, in Brake Housing
25	C 284 R	—	250000-(—)	Yoke, Brake Operating Rod (AR only)
	C 284 R	—	250000-259999	Yoke, Brake Operating Rod (AO only)
26	A 1056 R	—	250000-271999	Rod, Brake Operating (AR only)
	A 1056 R	—	250000-259999	Rod, Brake Operating (AO only)
27	A 88 R	410000-(—)	—	Pedal, Brake, R. H.
	A 89 R	410000-(—)	—	Pedal, Brake, L. H.
28	AA 319 R	410000-464071	—	Support, Brake Latch
	AB 330 R	464072-(—)	—	Support, Brake Latch
29	B 305 R	464072-(—)	—	Latch, Brake
	C 2182 R	410000-464071	—	Latch, Brake
30	B 639 R	—	260000-271999	Latch, Brake (AO only)
31	A 985 R	—	250000-(—)	Latch, Brake (AR only)
	A 985 R	—	250000-259999	Latch, Brake (AO only)
32	AA 586 R	—	250000-271999	Pedal, A984R, Brake, with Latch, R. H. and L. H. (AR only)
	AA 586 R	—	250000-259999	Pedal, A984R, Brake, with Latch, R. H. and L. H. (AO only)
33	C 1067 R	—	250000-(—)	Pin, Brake Rod Yoke (AR only)
	C 1067 R	—	250000-259999	Pin, Brake Rod Yoke (AO only)
34	A 988 R	—	250000-271999	Lever, Brake (AR only)
	A 988 R	—	250000-259999	Lever, Brake (AO only)
(Parts listed below are not illustrated.)				
	R 495 R	410000-(—)	250000-(—)	Packing, "O" Ring, on Brake Lever Shaft
	24H 56 H	410000-(—)	250000-(—)	Washer on Brake Lever Shaft (2 used)

# TRACTORS—MODELS "A" AND "AR"—"AO" (NOT STYLED)

## SERVICE BRAKE (AR ONLY)

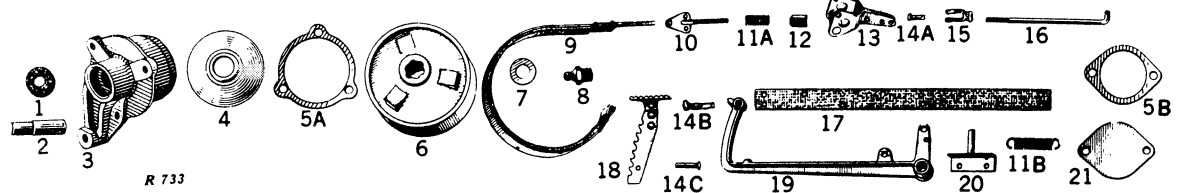

Key	Part No.	AR	Description
1	A 974 R	250000-271999	Washer, Felt, Brake Housing (Sub. for AA664R)
2	A 973 R	250000-271999	Shaft, Brake Band Lever
3	AA 582 R	250000-271999	Housing, Brake (Sub. for A972R)
4	A 975 R	250000-271999	Retainer, Brake Housing Felt
5A	A 406 R	250000-271999	Gasket, Differential Quill (Thin)
	A 612 R	250000-271999	Gasket, Differential Bearing Quill (Thick)
	A 610 R	250000-271999	Shim, Differential Bearing Quill (Thick) (Sub. A611R)
	A 611 R	250000-271999	Shim, Differential Bearing Quill (Thin)
5B	A 413 R	250000-271999	Gasket, Brake Housing Opening Cover to Case
6	A 976 R	250000-271999	Drum, Brake (Sub. for AA5528R)
7	A 133 R	250000-271999	Washer on Differential Shaft
8	JD 7759	250000-271999	Fitting, Grease, in Brake Housing
9	AA 584 R	250000-271999	Band, Brake, with Lining
10	A 981 R	250000-271999	End, Brake Band Adjusting
11A	D 1950 R	250000-271999	Spring, Brake Band Adjusting End
11B	A 348 R	250000-271999	Spring, Brake Lever
12	AA 983 R	250000-271999	Nut, Brake Band Adjusting
13	AA 583 R	250000-271999	Lever, Brake Band
14A	C 1067 R	250000-271999	Pin, Brake Rod Yoke
14B	D 1969 R	250000-271999	Pin in Brake Band (Drilled)
14C	A 986 R	250000-271999	Pin, Brake Pedal
15	C 284 R	250000-271999	Yoke, Brake Operating Rod
16	A 987 R	250000-271999	Rod, Brake Operating
17	A 982 R	250000-271999	Lining, Brake Band
18	AA 586 R	250000-271999	Pedal, A984R, with Latch, Brake
19	A 988 R	250000-271999	Lever, Brake
20	AA 610 R	250000-271999	Support, Brake Lever
21	A 989 R	250000-271999	Cover, Brake Housing Opening

## REAR WHEEL BRAKES (AR ONLY)

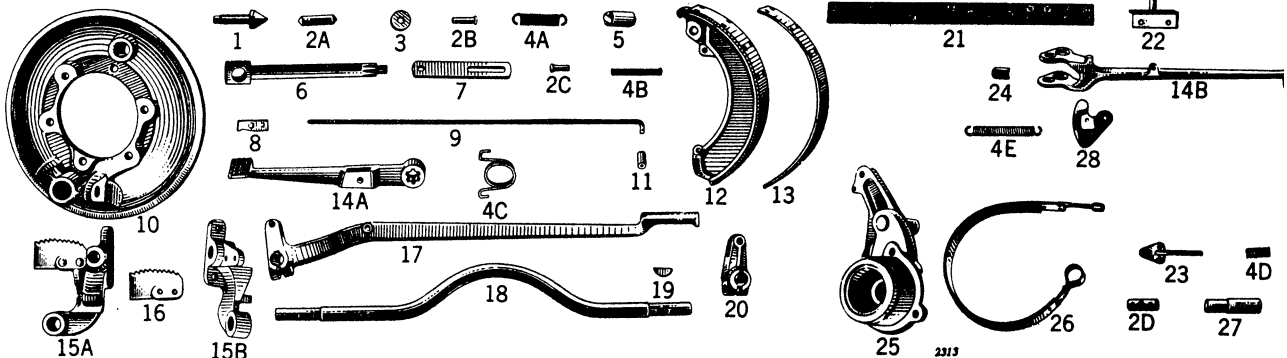

Key	Part No.	AR	Description
1	A 1364 R	250000-271999	Screw, Brake Adjusting
2A	A 1366 R	250000-271999	Pin, Brake Adjusting
2B	D 2595 R	250000-271999	Pin, Brake Shoe Roller
2C	B 178 R	250000-271999	Pin, Brake Control Link
2D	A 1323 R	250000-271999	Pin, Brake Pedal (Only for Service Brake on AR Tractors with Rear Wheel Brakes)
3	D 2594 R	250000-271999	Roller, Brake Shoe
4A	A 348 R	250000-271999	Spring, Brake Shoe
4B	D 2608 R	250000-271999	Spring, Hand Lever Pawl Rod
4C	(A 1462 R	250000-271999	Spring, Brake Pedal, L.H.
	(A 1461 R	250000-271999	Spring, Brake Pedal, R.H.
4D	D 1950 R	250000-271999	Spring, Brake Band Adjusting End
4E	C 1224 R	250000-271999	Spring, Brake Pedal (Only for Service Brake on AR Tractors with Rear Wheel Brakes)
5	D 3402 R	250000-271999	Cam, Brake (Sub. for D2596R)
6	A 1365 R	250000-271999	Shaft, Brake Cam
7	B 886 R	250000-271999	Link, Brake Control
8	D 2606 R	250000-271999	Pawl, Hand Lever
9	A 1374 R	250000-271999	Rod, Hand Lever Pawl
10	A 1363 R	250000-271999	Carrier, Brake Shoe
11	D 2609 R	250000-271999	Button, Hand Lever Pawl Rod
12	AA 1043 R	250000-271999	Shoe, Brake, A1367R, with Facing
13	A 1368 R	250000-271999	Facing, Brake
14A	(A 1460 R	250000-271999	Pedal, Brake, L. H.
	(A 1459 R	250000-271999	Pedal, Brake, R. H.
14B	A 1322 R	250000-271999	Pedal, Brake (Only for Service Brake on AR Tractors with Rear Wheel Brakes)
15A	AA 1046 R	250000-271999	Bracket, Brake Shaft, L. H.
15B	(A 1370 R	250000-271999	Bracket, Brake Shaft, L. H.
	(A 1369 R	250000-271999	Bracket, Brake Shaft, R. H.
16	A 1375 R	250000-271999	Plate, Latch, Brake
17	A 1373 R	250000-271999	Lever, Brake Hand
18	A 1372 R	250000-271999	Shaft, Brake Cross
19	26H 85 R	250000-271999	Key, Woodruff, in Brake Cross Shaft (Sub. for 26H22R)
20	A 1371 R	250000-271999	Lever, Brake Cross Shaft
21	A 1321 R	250000-271999	Lining, Brake Band (Only for Service Brake on AR Tractors with Rear Wheel Brakes)
22	AA 610 R	250000-271999	Support, Brake Lever
23	A 981 R	250000-271999	End, Brake Band Adjusting
24	A 983 R	250000-271999	Nut, Brake Band Adjusting
25	AA 976 R	250000-271999	Housing, A1318R, with Pedal Pivot and Bearing Cup (Only for Service Brake on AR Tractors with Rear Wheel Brakes)
26	AA 977 R	250000-271999	Band, Brake, with Lining (Only for Service Brake on AR Tractors with Rear Wheel Brakes)
27	A 1319 R	250000-271999	Pivot, Brake Pedal (Only for Service Brake on AR Tractors with Rear Wheel Brakes)
28	B 639 R	250000-271999	Latch, Brake Pedal (Only for Service Brake on AR Tractors with Rear Wheel Brakes)

## PLATFORM

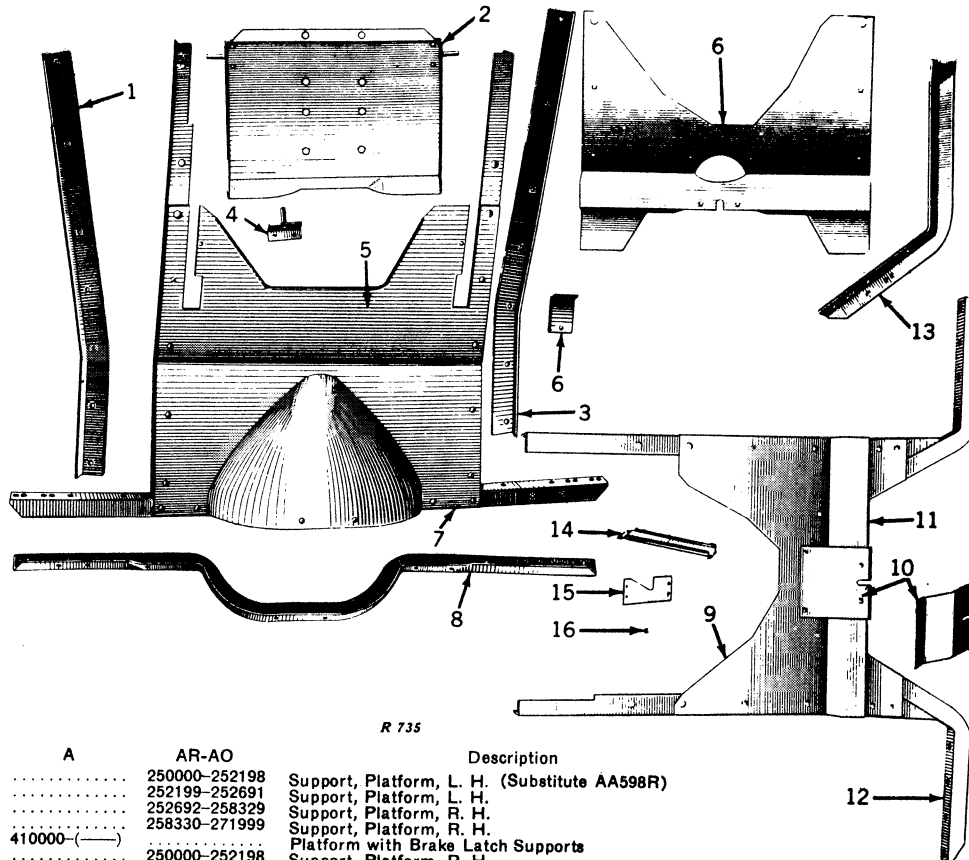

Key	Part No.	A	AR-AO	Description
1	A 1001 R	.....	250000-252198	Support, Platform, L. H. (Substitute AA598R)
	A 1259 R	.....	252199-252691	Support, Platform, L. H.
	A 1343 R	.....	252692-258329	Support, Platform, R. H.
	A 2534 R	.....	258330-271999	Support, Platform, R. H.
2	AA 318 R	410000-(—)	.....	Platform with Brake Latch Supports
3	A 1000 R	.....	250000-252198	Support, Platform, R. H.
	A 1258 R	.....	252199-252691	Support, Platform, R. H.
	A 1344 R	.....	252692-258329	Support, Platform, L. H.
	A 2535 R	.....	258330-271999	Support, Platform, L. H.
4	AA 319 R	410000-464071	.....	Support, Brake Latch
	AB 330 R	464072-(—)	.....	Support, Brake Latch, with Pivot
5	A 999 R	.....	250000-252691	Platform
	A 1326 R	.....	250000-258329	Platform*
	A 1341 R	.....	252692-258329	Platform
6	A 1327 R	.....	250000-271999	Brace, Platform, Rear*
7	AA 598 R	.....	250000-252198	Platform with Supports and Cross Angle
	AA 905 R	.....	252199-252691	Platform with Supports and Cross Angle
	AA 1025 R	.....	252692-258329	Platform with Supports and Cross Angle (Sub. AA3856R)
	AA 1032 R	.....	250000-258329	Platform with Supports and Cross Angle (Sub. AA3002R)*
8	A 1002 R	.....	250000-252198	Angle, Cross, Platform (65" Long)
	A 1260 R	.....	252199-252691	Angle, Cross, Platform (63-3/4" Long)
	A 1342 R	.....	252692-258329	Angle, Cross, Platform (63-3/4" Long)
9	A 2531 R	.....	258330-271999	Platform (AR only) (Sub. A3241R)
	A 2533 R	.....	258330-271999	Platform*
	A 2737 R	.....	260000-271999	Platform (AO only) (Sub. A3241R)
10	A 2542 R	.....	258330-262699	Shield, Safety
	A 2955 R	.....	262700-271999	Shield, Safety
11	AA 3000 R	.....	258330-262699	Platform with Supports and Cross Angle (AR only) (Sub. AA3856R)
	AA 3002 R	.....	258330-262699	Platform with Supports and Cross Angles*
	AA 3264 R	.....	260000-262699	Platform with Support Angles (AO only) (Sub. AA3856R)
	AA 3551 R	.....	262700-267971	Platform with Support Angles (AR only)
	AA 3552 R	.....	262700-271999	Platform with Support Angles (AO only) (Sub. AA3856R)
	AA 3574 R	.....	262700-271999	Platform with Supports and Cross Angles*
12	A 2537 R	.....	258330-271999	Angle, Fender Support, L. H.
13	A 2536 R	.....	258330-271999	Angle, Fender Support, R. H.
14	A 3512 R	.....	PC-AR100-	Trough, Oil Drain (Powr-Trol only)
15	A 3242 R	.....	267972-271999	Cover, Platform Opening
16	24H 846 R	.....	PC-AR100-	Spacer, Oil Drain Trough (Powr-Trol only) (2 used)
(Parts listed below are not illustrated.)				
..	13H 193 R	.....	PC-AR100-	Bolt, Stove, with Nut, Oil Trough to Platform (Powr-Trol only) (2 used) (Sub. One 21H605R and One 14H251R)
..	13H 193 R	.....	267972-271999	Bolt, Stove, with Nut, Platform Opening Cover to Platform (2 used) (Sub. One 21H605R and One 14H251R)

\*Parts only for AR tractors equipped with Rear Wheel Brakes.

□Also Parts for tractors equipped with Drawbar and Power Take-Off Conversion Assembly.

# TRACTORS—MODELS "A" AND "AR"—"AO" (NOT STYLED)

## FENDERS

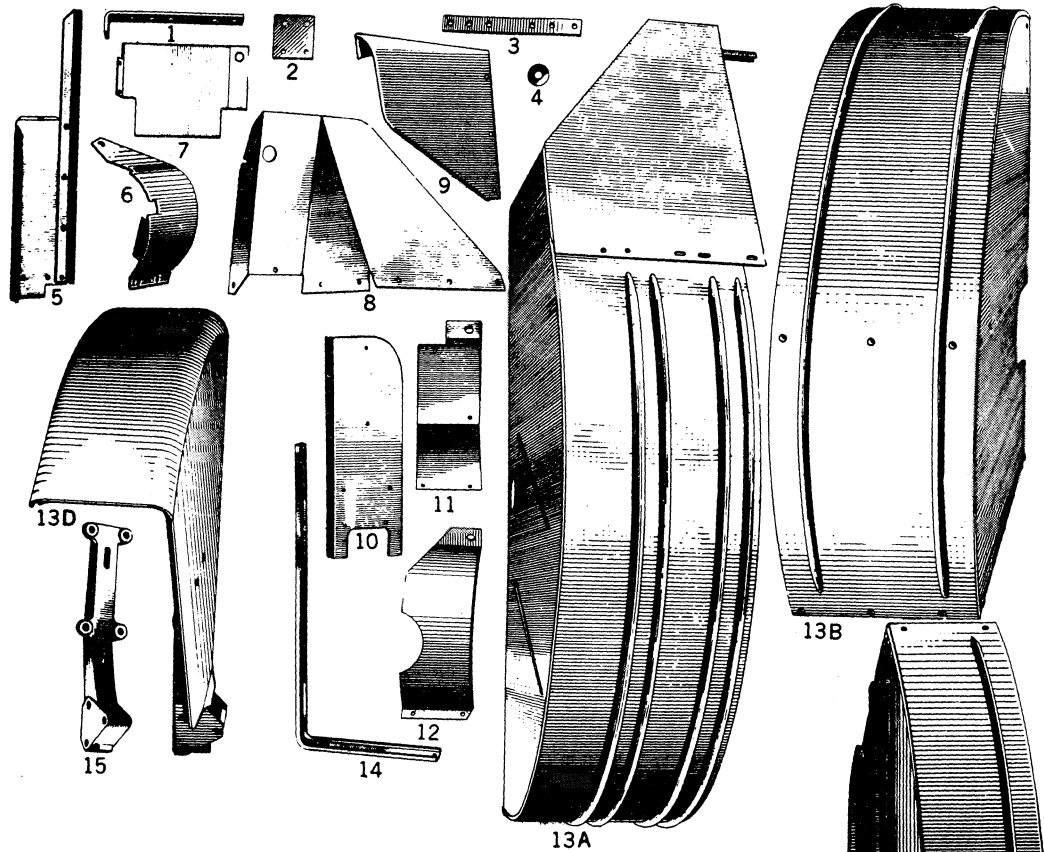

R 736

Key	Part No.	A	AR-AO	Description
1	(A 1078 R	.....	250000-271999	Support, R. H., Citrus Fender, Front
2	A 1081 R	.....	250000-271999	Support, L. H., Citrus Fender, Front
3	A 1079 R	.....	250000-271999	Plate, R. H., Citrus Fender, Front Support
4	A 1080 R	.....	250000-271999	Extension, R. H., Citrus Fender, Front Support
5	24H 553 R	.....	250000-271999	Spacer, Brake Dust Guard (Sub. for 24H469R)
6	AA 595 R	.....	250000-271999	Shield, Dust, and Fender Reinforcement, R. H.
7	AA 987 R	.....	250000-264738	Guard, Dust, Brake, with Flange (Parts only on AR tractors equipped with Rear Wheel Brakes)
8	A 968 R	.....	250000-271999	Extension, Dust Shield, R. H.
9	AA 596 R	.....	250000-271999	Guard, Pulley
10	AA 1112 R	.....	252799-271999	Fender, Front, L. H.
11	(A 963 R	.....	250000-252691	Shield, Dust, L. H.
	(A 1359 R	.....	252692-271999	Shield, Dust, L. H.
	A 1057 R	.....	250000-271999	Extension, Dust Shield, Brake, L. H. (Used only with Differential Brakes)
12	A 969 R	.....	250000-271999	Guard, Dust, Brake, L. H.
13A	AA 892 R	.....	250000-252198	Fender, Citrus Grove, R. H.
	AA 693 R	.....	250000-252198	Fender, Citrus Grove, L. H.
	AA 907 R	.....	252199-252691	Fender, Citrus Grove, R. H.
	AA 908 R	.....	252199-252691	Fender, Citrus Grove, L. H.
	AA 1027 R	.....	252692-271999	Fender, Citrus Grove, R. H.
	AA 1028 R	.....	252692-271999	Fender, Citrus Grove, L. H.
13B	AA 591 R	.....	250000-252198	Fender, R. H.
	AA 592 R	.....	250000-252198	Fender, L. H.
	AA 901 R	.....	252199-252691	Fender, R. H.
	AA 902 R	.....	252199-252691	Fender, L. H.
	AA 1021 R	.....	252692-271999	Fender, R. H.
	AA 1022 R	.....	252692-271999	Fender, L. H.
	AA 1034 R	.....	250000-271999	Fender, R. H. (Parts only on AR tractors equipped with Rear Wheel Brakes)
	AA 1035 R	.....	250000-271999	Fender, L. H. (Parts only on AR tractors equipped with Rear Wheel Brakes)
13C	AA 467 R	410130-( )	.....	Fender, R. H.
	AA 468 R	410130-( )	.....	Fender, L. H.
13D	AA 1582 R	410000-( )	.....	Fender, R. H. (Cannot be used with 1937 or previous Hand Lift Cultivators) (Sub. One AA4655R Fender, One A4049R Bracket, Two 19H1335R Cap Screws, One 19H703D Cap Screw, Two 19H1123R Cap Screws and Two 24H993R Washers)
	AA 1583 R	410000-( )	.....	Fender, L. H. (Cannot be used with 1937 or previous Hand Lift Cultivators) (Sub. One AA4655R Fender, One A4050R Bracket, Two 19H1335R Cap Screws, One 19H703D Cap Screw, Two 19H1123R Cap Screws and Two 24H993R Washers)
14	(A 996 R	.....	250000-271999	Brace, Fender, Front, R. H.
	(A 997 R	.....	250000-271999	Brace, Fender, Front, L. H.
15	A 792 R	410130-( )	.....	Pedestal, Fenders, R. H. and L. H. (For AA467R and AA468R Fenders)



## TRACTORS—MODELS "A" AND "AR"—"AO" (NOT STYLED)

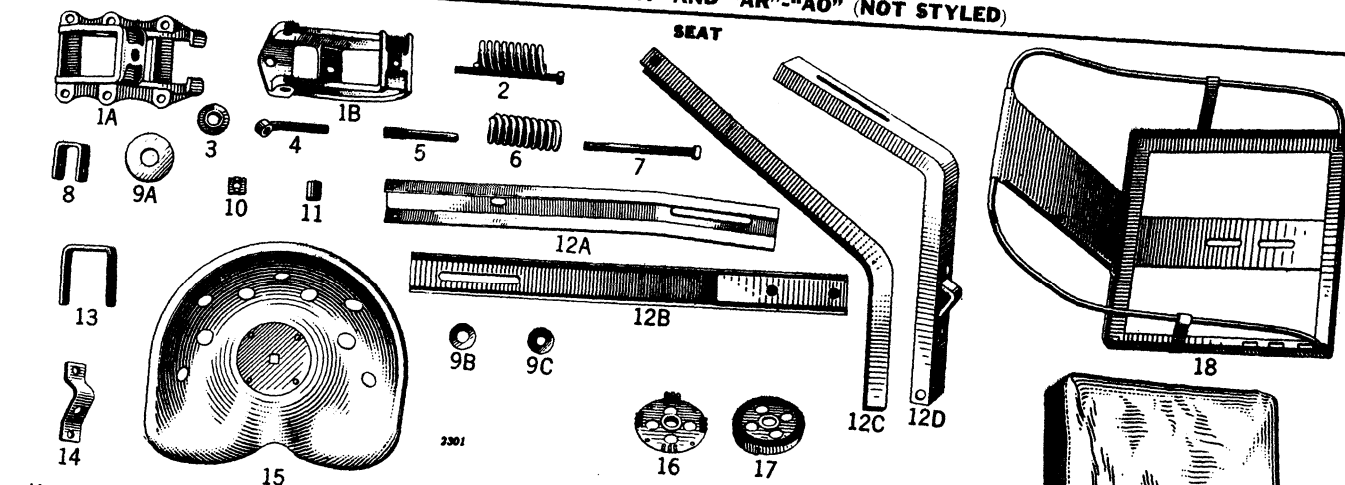

Key	Part No.	A	AR-AO	Description
1A	A 60 R	410000-( )		Body, Seat Support
1B	(A) 928 R		250000-271999	Body, Seat Support (AR only)
2	AA 379 R	410000-412270	250000-259999	Body, Seat Support (AO only)
3	C 1982 R	410000-( )		Spring, with Bolt, Seat
4	D 1797 R	410000-( )	250000-271999	Washer, Seat Spring
5	C 1980 R	410000-( )	250000-257960	Nut, Seat Clamp
6	A 618 R	412271-( )	250000-271999	Pin, Channel Seat Support
7	B 619 R	412271-( )	250000-271999	Spring, Seat
8	A 847 R		250000-271999	Bolt, Seat Spring (9" Long)
9A	24H 992 R		260000-271999	Strap, Seat Spring Bolt (AO only)
9B	24H 993 R	410000-( )	257961-271999	Washer, on Seat to Seat Support Bolt (Sub. for 24H482R)
9C	24H 961 R	410000-( )	250000-271999	Washer on Seat to Channel Seat Support Bolt (Adjustable Seat) (Sub. for 24H490R)
10	A 333 R	410000-( )		Nut, Seat Spring Bolt (5/8", Jam)
11	(A) 2298 R		250000-271999	Spacer, Seat Bolt
12A	(C) 1985 R	410000-( )	257961-271999	Spacer, Seat Clamp
12B	A 928 R		250000-257960	Channel, Seat Support
12C	AA 974 R		250000-271999	Support, Seat (Industrial Type)
12D	AA 222 R	410000-( )	250000-271999	Channel, Seat Support
13	AA 3003 R			Support, Seat, with Spring Bracket (AO only)
14	B 845 R		260000-271999	Strap, Seat Channel Stop (AO only)
15	A 2545 R		260000-271999	Bracket, Seat Spring (AO only)
16	AD 1606 R	410000-( )	250000-271999	Seat
17	A 2755 R	410000-( )	250000-271999	Washer, Seat Adjusting, Upper (Adjustable Seat)
18	A 2756 R	410000-( )	250000-271999	Washer, Seat Adjusting, Lower (Adjustable Seat)
19	AD 1298 R		250000-271999	Frame, Seat (Industrial Type)
	AD 1299 R		250000-271999	Cushion, Seat (Industrial Type)

## SEAT ON "AO" TRACTOR WITH POWR-TROL

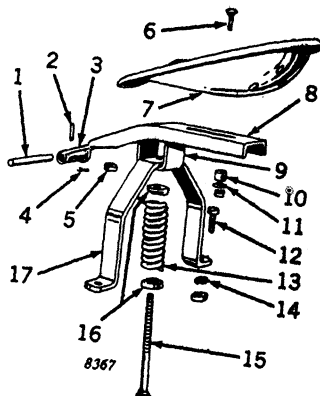

Key	Part No.	AO	Powr-Trol Serial No.	Description
1	A 3519 R	267983-271999	PC-AR100-	Pin, Seat Support Pivot
2	A 3520 R	267983-271999	PC-AR100-	Rivet (Drilled)
3	(A) 3516 R	267983-271999	PC-AR100-	Bracket, Seat Support
4	17H 1488 R	267983-271999	PC-AR100-	Rivet, Seat Support Bracket to Support (2 used) (1/2" x 1")
5	11H 19 R	267983-271999	PC-AR100-	Pin, Cotter
6	A 2297 R	267983-271999	PC-AR100-	Nut, Seat Spring Bolt (5/8", Jam)
7	AD 1606 R	267983-271999	PC-AR100-	Bolt, Carriage, with Nut (1/2" x 1-7/8")
8	AA 4167 R	267983-271999	PC-AR100-	Seat
9	A 3518 R	267983-271999	PC-AR100-	Support, Seat, with Brackets
10	28H 1502 R	267983-271999	PC-AR100-	Bracket, Seat Spring
11	24H 993 R	267983-271999	PC-AR100-	Spacer
12	A 3522 R	267983-271999	PC-AR100-	Washer (Sub. for 24H490R)
13	12H 15 R	267983-271999	PC-AR100-	Bolt, Machine, with Nut (2 used) (5/8" x 1-1/2")
14	8H 1268 R	267983-271999	PC-AR100-	Spring, Seat
15	C 1982 R	267983-271999	PC-AR100-	Washer, Lock (2 used) (5/8")
16	A 3521 R	267983-271999	PC-AR100-	Bolt, Machine (5/8" x 9")
17				Washer, Seat Spring (2 used)
				Support, Seat Spring

## DRAWBAR

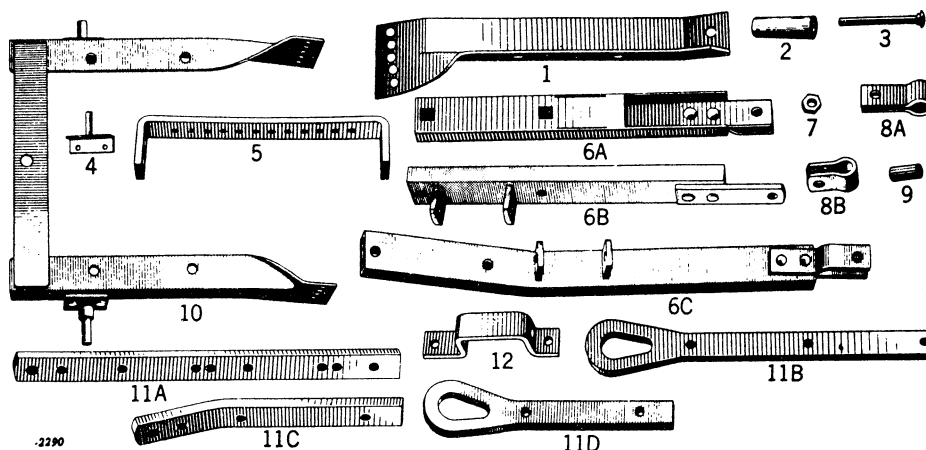

Key	Part No.	A	AR-AO	Description
1	(A 216 R 410000—(—))			Support, Drawbar, R. H.
	(A 217 R 410000—(—))			Support, Drawbar, L. H.
2	(A 9 R 410000-414564)			Roller, Drawbar
	(A 850 R 414565—(—))		250000-271999	Roller, Drawbar
3	(A 507 R 410000—(—))		250000-271999	Pin, Drawbar Roller
4	(AA 610 R 250000-271999)			Support, Brake Lever, with Pivot
5	(A 212 R 410000—(—))		250000-262699	Support, Drawbar, Rear
6A	(AA 354 R 410000-432496)			Drawbar, Swinging
6B	(AA 956 R 432497—(—))			Drawbar, Swinging (Also Parts for Tractors equipped with Drawbar and Power Take-Off Conversion Assembly)
6C	(AA 605 R 250000-262699)			Drawbar, Swinging
7	(— 410000—(—))		250000-271999	Nut, Drawbar Clevis (3/4" Jam)
8A	(A 211 R 410000-432496)			Swivel, Drawbar
8B	(A 1286 R 432497—(—))			Swivel, Drawbar (Also Parts for Tractors equipped with Drawbar and Power Take-Off Conversion Assembly)
9	(D 349 R 410000—(—))		250000-271999	Spacer, Drawbar Support
10	(AA 607 R 250000-271999)			Support, Drawbar, with Brake Lever Pivot
11A	(A 1821 R 460000—(—))			End, Drawbar
11B	(A 506 R 410000-459999)			End, Drawbar
11C	(A 1822 R 254703-262699)			End, Drawbar
11D	(A 1020 R 250000-254702)			End, Drawbar
12	(A 505 R 410000-414564)			Support, Drawbar

(Parts listed below are not illustrated.)

A 2927 R	—	End, Drawbar (Parts for A, AN, AW Tractors equipped with Drawbar and Power Take-Off Conversion Assembly)
A 2953 R	262700-271999	End, Drawbar (Also Parts for Tractors equipped with Drawbar and Power Take-Off Conversion Assembly)
A 2954 R	262700-271999	Support, Drawbar, Rear (Also Parts for Tractors equipped with Drawbar and Power Take-Off Conversion Assembly)
AA 3550 R	262700-271999	Drawbar, Swinging (Also Parts for Tractors equipped with Drawbar and Power Take-Off Conversion Assembly)
B 2145 R	262700-271999	Clamp, Swinging Drawbar
F 817 R	410000—(—)	Clamp, Swinging Drawbar
A 1962 R	469668—(—)	Plate, Drawbar Support (ANH, AWH)
AA 1647 R	469668—(—)	Support, Drawbar (ANH, AWH)

## TOOL BOX AND TOOLS

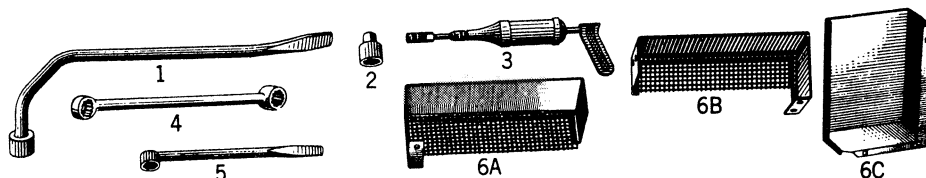

Key	Part No.	A	AR-AO	Description
1	(A 577 R 250000—(—))			Wrench, Socket, for Spade Lug and Flywheel Bolt Nuts
2	(C 1591 R 250000—(—))			Socket for Cylinder Head Nuts
3	(JD 7825 R 250000—(—))			Gun, Grease, No. 6556 (Export only) (Sub. for JD7751)
4	(B 353 R 410000—(—))			Wrench, Socket, for Lug and Flywheel Bolt Nuts
	(B 353 R 410000—(—))			Wrench, Socket, for Spade Lug and Flywheel Bolt Nuts (Substitute for A577R)
5	(D 1083 R 410000—(—))		250000—(—)	Wrench, Socket, for Connecting Rod Bolt Nuts
6A	(AA 459 R 412518—(—))			Box, Tool
6B	(AA 348 R 410000-412517)			Box, Tool
6C	(AB 689 R 250000-271999)			Box, Tool

## PEDESTAL (A ONLY)

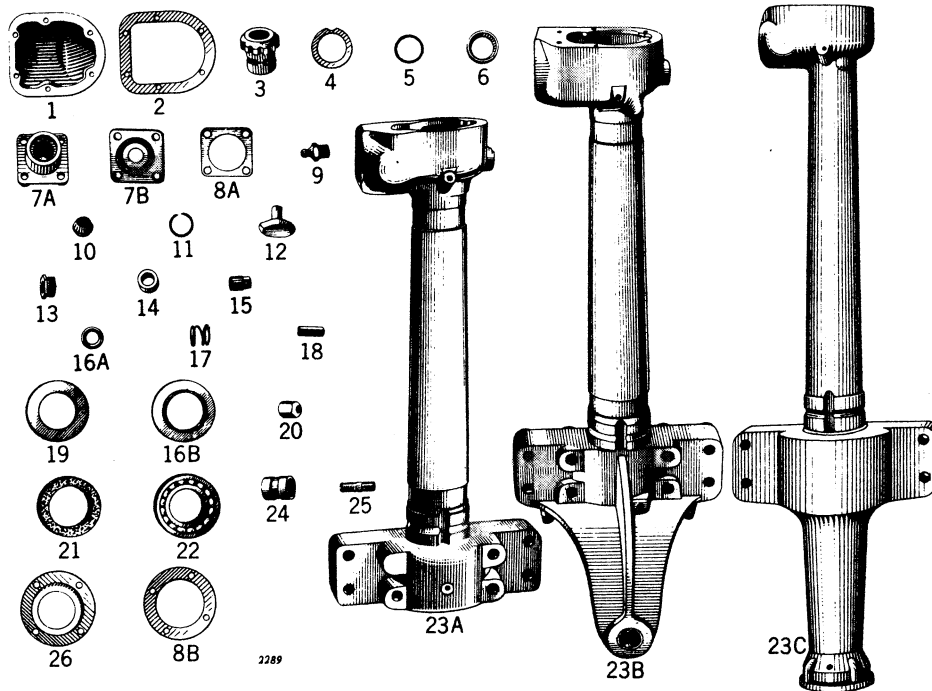

Key	Part No.	A	Description
1	A 257 R	410000-476999	Cover, Steering Gear Housing
2	A 435 R	410000-476999	Gasket, Steering Gear Housing Cover
3	A 491 R	410000-( )	Bushing, Steering Spindle Eccentric (Sub. for AA5521R)
4	A 490 R	410000-( )	Shim, Steering Spindle, Upper
5	A 396 R	410000-( )	Packing, Spindle Adjusting Bushing
6	JD 7253 R	410000-( )	Cup, Steering Shaft Worm Bearing, Front and Rear
7A	A 56 R	410000-476999	Quill, Steering Worm (Except AW, AWH)
7B	A 1051 R	410000-476999	Housing, Steering Worm Bearing (AW, AWH only)
8A	A 288 R	410000-476999	Gasket, Steering Worm Quill, Thick
	A 289 R	410000-476999	Gasket, Steering Worm Quill, Thin
	A 1052 R	410000-476999	Gasket, Steering Worm Quill (AW, AWH only) (Sub. A289R)
8B	C 2327 R	410000-( )	Gasket, Spindle, Lower Cap (A only)
9	JD 7759	410000-( )	Fitting, Grease, Upper Pedestal Bearing
10	A 394 R	410000-476999	Washer, Cork, Steering Shaft Worm Seal (Except AW, AWH)
11	A 377 R	410000-476999	Snap, Ring, Steering Worm Quill (Except AW, AWH)
12	A 875 R	410000-476999	Pin, Stop, Steering Sector (AW only)
	A 2002 R	469790-( )	Pin, Stop, Steering Sector (AWH only)
13	B 33 R	410000-( )	Nut, Steering Shaft Packing (AW, AWH only)
14	B 1564 R	410000-( )	Packing, Steering Shaft (ANH, AWH only)
15	15H 253 R	410000-( )	Plug, Pipe, Steering Housing Drain
16A	A 275 R	410000-476999	Retainer, Steering Shaft Cork (Except AW, AWH)
16B	A 1130 R	410000-( )	Retainer, Spindle Lower (Cork) (AN, ANH only)
17	A 360 R	410000-476999	Spring, Steering Shaft Oil Seal (Except AW, AWH)
18	A 776 R	411583-( )	Pin, Stop, Steering Section (A, AN, ANH only)
19	A 1129 R	410000-( )	Washer, Spindle, Lower (Steel) (AN, ANH only)
	24H 953 R	410000-( )	Washer, Spindle, Lower (Steel) (Sub. for 24H80R)
20	A 1892 R	460000-( )	Nut, Special Hex., on Pedestal Lower Implement Attachment Stud (Sub. for AA4963R, Pkg. of 25)
21	A 1131 R	410000-( )	Washer, Spindle, Lower (Cork) (AN, ANH only)
	A 1422 R	439465-( )	Washer, Spindle, Lower (Cork) (A only)
	C 2325 R	410000-439464	Washer, Spindle, Lower (Cork)
22	JD 7663 R	410000-( )	Bearing, Steering Spindle, Lower (A only)
	JD 7679 R	410000-( )	Bearing, Steering Spindle, Lower (AN, ANH only)
23A	AA 756 R	410000-476999	Pedestal, A1128R, with Stop Pin and Bearing Cup (AN, ANH only)
23B	AA 632 R	410000-476999	Pedestal, A1046R, with Bushing, Stop Pin and Bearing Cups (AW only)
	AA 1690 R	469790-( )	Pedestal, A1047R, with Bushing, Stop Pin and Bearing Cup (AWH only)
23C	AA 381 R	410000-459999	Pedestal, A489R, with Stud and Stop Pin (A only) (Sub. AA1612R)
	AA 1612 R	460000-476999	Pedestal, A1933R, with Stud, Stop Pin, Bearing Cup and Cover (A only)
24	AA 5539 R	410000-( )	Bushing, Pedestal Lower (1 used) (AW, and AWH only) (Sub. for A877R)
25	C 2271 R	410000-476999	Stud, Pedestal to Front End, 3/4" x 2-1/2" (In Lower Hole) (1 used) (A only)
26	C 2326 R	410000-439464	Cap, Spindle, Lower
	A 1423 R	439465-( )	Cap, Spindle, Lower (A only)

# TRACTORS—MODELS "A" AND "AR"—"AO" (NOT STYLED)

## FRONT AXLE

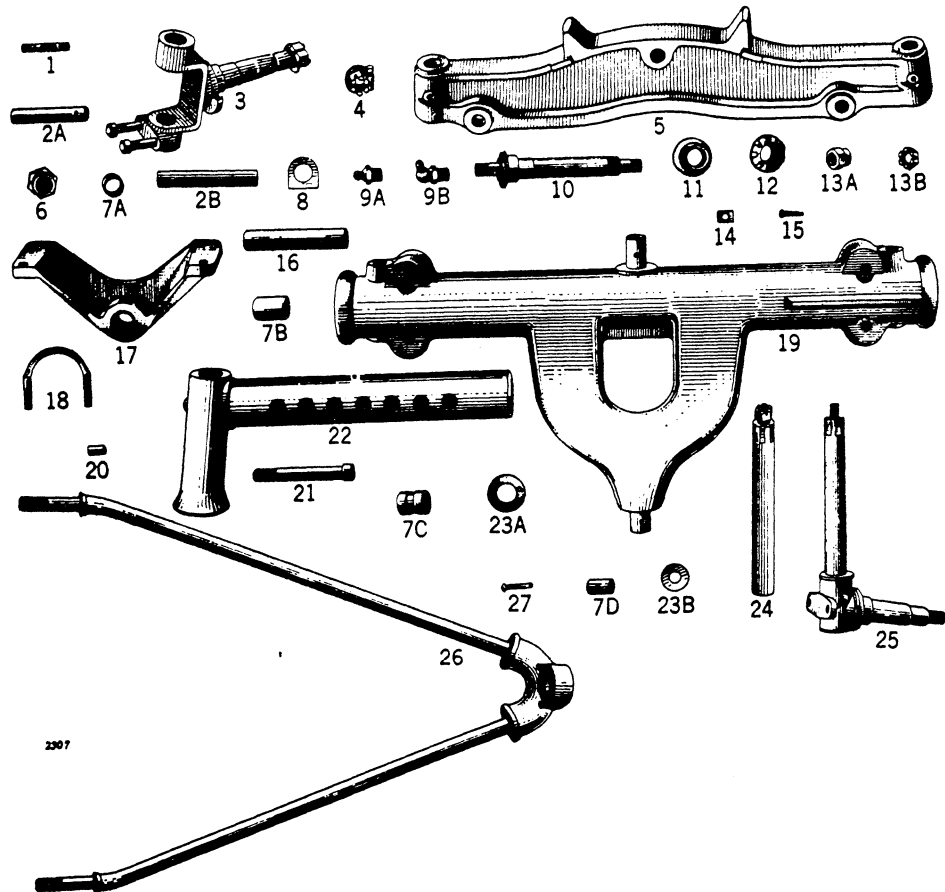

Key	Part No.	A	AR-AO	Description
1	(D 843 R	250000-271999	250000-271999	Stud, Radius Rod Pivot (7/8" x 5-1/8")
2A	(D 1898 R	250000-271999	250000-271999	Stud in Front Wheel Knuckles, 5/8" x 3-5/8"
2B	A 955 R	250000-271999	250000-271999	Pin, Front Axle Pivot
3	D 1701 R	250000-271999	250000-271999	Pin, Spindle
4	AD 1381 R	250000-271999	250000-271999	Knuckle, Front Wheel, with Bushing, Dust Excluder, Studs and Nuts
5	AD 452 R	410000-271999	410000-271999	Nut, Front Wheel Knuckle (Except AN, ANH)
6	A 952 R	250000-271999	250000-271999	Cap, Knuckle Dust (4 used)
7A	D 1881 R	250000-271999	250000-271999	Bushing, Front Wheel Knuckle (4 used)
7B	D 1888 R	410000-271999	410000-271999	Bushing, Front Axle Pivot Pin, Front (AW only)
7C	(A 882 R	410000-271999	410000-271999	Bushing, Front Axle Pivot Pin, Rear (AW only)
7D	(A 882 R	410000-271999	410000-271999	Bushing, Front Axle Pivot Pin, Rear (AW only)
8	A 877 R	410000-271999	410000-271999	Bushing, Knuckle Pin (AW, AWH only) (Sub. for AA5539R)
9A	D 486 R	250000-271999	250000-271999	Bushing, Radius Rod Pivot
9B	A 5325 R	250000-271999	250000-271999	Washer, Knuckle Thrust (Sub. for D1250R)
10	JD 7759	250000-271999	250000-271999	Fitting, Grease, in Front Axle and Knuckles (5 used)
11	AB 429 R	410000-271999	410000-271999	Fitting, Grease, in Radius Rod Pivot
12	B 547 R	410000-271999	410000-271999	Axle with Bearing Spacer, Front (AN, ANH only) (Sub. for AB411R)
13A	B 548 R	410000-271999	410000-271999	Spacer, Front Wheel Bearing (AN, ANH only)
13B	B 551 R	410000-271999	410000-271999	Nut, Front Axle Bearing Adjusting (AN, ANH only)
14	C 535 R	410000-271999	410000-271999	Nut, Front Axle (AN, ANH only) (Sub. for AC1326R)
15	B 549 R	410000-271999	410000-271999	Nut, Front Axle (AN, ANH only)
16	(A 880 R	410000-271999	410000-271999	Plate, Lock, Front Axle Nut (AN, ANH only)
17	(A 881 R	410000-271999	410000-271999	Cap, Screw, Front Axle Lock Plate, Special Dog Point, 3/8" x 1/2" (AN, ANH only)
18	D 636 R	410000-271999	410000-271999	Pin, Front Axle Pivot, Front (AW, AWH only)
19	A 887 R	410000-271999	410000-271999	Pin, Front Axle Pivot, Rear (AW, AWH only)
20	AA 729 R	410000-271999	410000-271999	Bracket, Pivot, A1050R with Bushing, Front Axle (AW, AWH only) (Sub. for AA633R)
21	F 1743 R	410000-271999	410000-271999	U-Bolt, Front Axle (5/8") (AW, AWH only)
22	A 1101 R	410000-271999	410000-271999	Housing, A1100R with Pivot Pin, Front Axle (AW only)
23A	(AA 730 R	410000-271999	410000-271999	Pin, Thrust Washer Anchor (AW, AWH only) (Sub. for D186R)
23B	(AB 1355 R	410000-271999	410000-271999	Bolt, Front Axle Lock (1" x 7-1/8") (AW, AWH only)
24	(AA 890 R	410000-271999	410000-271999	Knee, with Bushing and Pin, B1208R, Front Axle (AWH only)
25	(AB 844 R	410000-271999	410000-271999	Knee, with Bushing and Pin, B1208R, Front Axle (AWH only)
26	(AA 3134 R	410000-271999	410000-271999	Washer, Front Wheel Knuckle Thrust (AW, AWH only)
27	(AB 1168 R	410000-271999	410000-271999	Washer, Radius Rod Pivot
	(AB 1396 R	410000-271999	410000-271999	Spindle, Knuckle, with Nut (AW only)
	(AA 569 R	250000-271999	250000-271999	Spindle, Knuckle, with Nut (AWH only)
	(B 817 R	252250-271999	252250-271999	Knuckle, with Spindle and Dust Excluder (AW only)
	(D 1969 R	250000-271999	250000-271999	Knuckle, B1209R, with Spindle, Dust Excluder, Nut and Screw (AWH only)
				Rod, Radius, with Pivot
				Pin, Front Axle Pivot Pin to Front End Support (Drilled)
				Pin, Front Axle Pivot Pin to Front End Support
				Housing, B1210R, Extension, Front Axle (Short) (AWH only)
				Housing, B1211R, Extension, Front Axle (Long) (AWH only)
				Stud, in Front Axle Housing Extension (AWH only)

(Parts listed below are not illustrated:)

AB 1352 R	469790-271999
AB 1353 R	469790-271999
C 1494 R	469790-271999

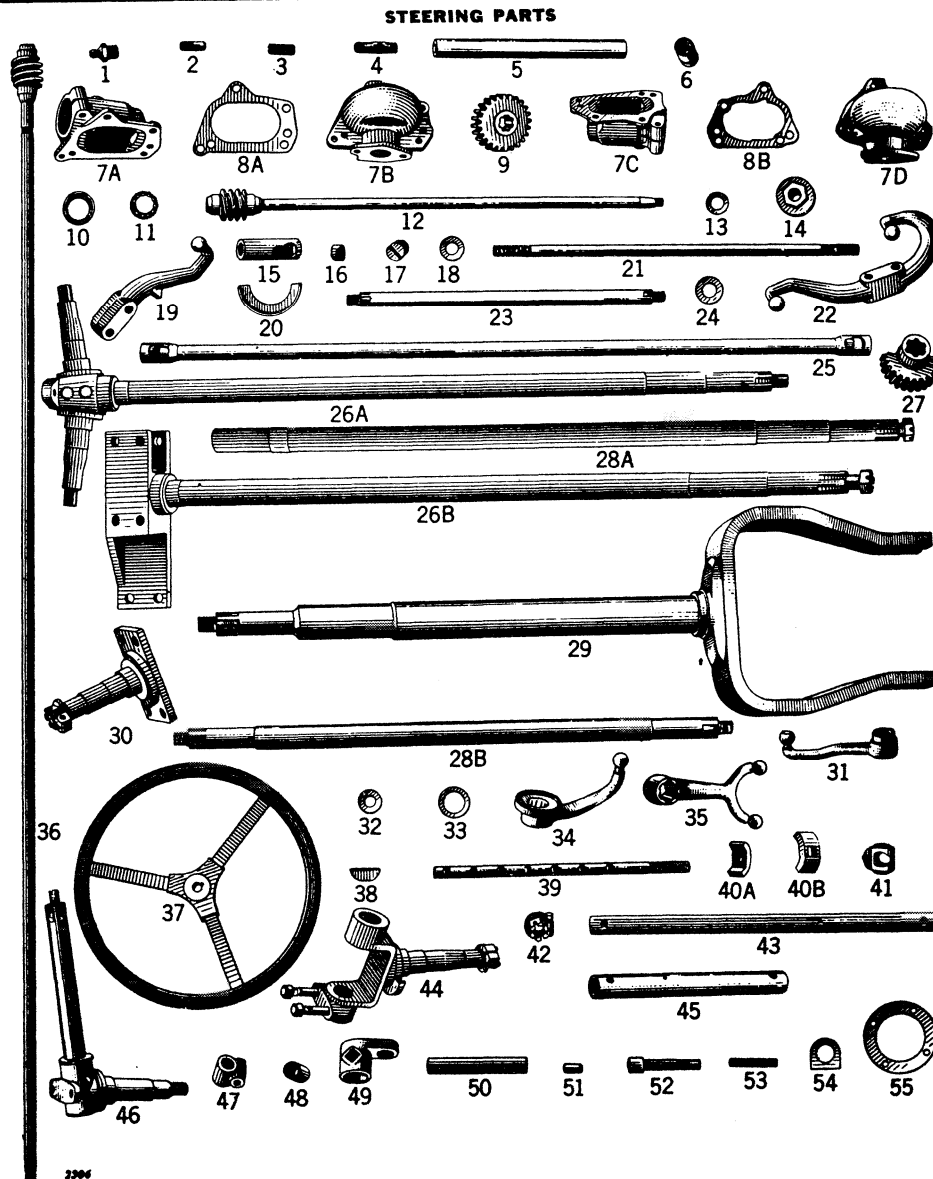

Key	Part No.	A	AR-AO	Description
1	(JD 7759 JD 7759 JD 7759)	250000-(—)	250000-(—)	Fitting, Grease, Steering Worm Housing and Vertical Steering Shaft Lower Bushing
2	C 1220 R	250000-(—)	250000-(—)	Fitting, Grease, in Drag Link and Tie Rod (4 used)
3	22H 476 R	410000-(—)	250000-(—)	Fitting, Grease, in Lower Pedestal Bearing
4	A 294 R	250000-(—)	250000-(—)	Pin, Dowel, Steering Gear Housing
5	A 934 R	250000-(—)	250000-(—)	Screw, Steering Gear Vertical Shaft Adjusting (Sub. for C977R)
6	A 936 R	250000-(—)	250000-(—)	Stud, Steering Housing to Transmission Case (1/2" x 1-11/16") (2 used)
7A	AA 4541 R	250000-(—)	250000-(—)	Tube, Vertical Steering Shaft
7B	A 1733 R	250000-(—)	250000-(—)	Bushing, Vertical Steering Shaft, Lower
7C	(D 1769 R D 1769 R)	260000-271999	260000-271999	Housing, Steering Worm (Sub. for A1730R) (AO only)
7D	(A 937 R A 937 R)	260000-271999	260000-271999	Housing, Steering Gear (AO only)
8A	(A 1731 R A 1732 R)	250000-271999	250000-271999	Housing, Steering Worm (AR only)
8B	(C 1231 R C 1231 R C 1242 R C 1242 R)	250000-259999	250000-259999	Housing, Steering Worm (AO only)
9	(A 939 R A 939 R A 1734 R)	250000-271999	250000-271999	Housing, Steering Gear (AR only)
10	JD 7253 R	250000-259999	250000-259999	Housing, Steering Gear (AO only)
11	JD 7205 R	250000-(—)	250000-(—)	Gasket, Steering Worm Housing, Thin (AO only)
12	AA 567 R	250000-(—)	250000-(—)	Gasket, Steering Worm Housing, Thick (AO only)
13	24H 995 R	250000-271999	250000-271999	Gasket, Steering Worm Housing, Thick (AR only)
14	D 1766 R	250000-259999	250000-259999	Gasket, Steering Worm Housing, Thick (AO only)
15	H 982 R	250000-271999	250000-271999	Gasket, Steering Worm Housing, Thin (AR only)
16	C 838 R	250000-259999	250000-259999	Gasket, Steering Worm Housing, Thin (AO only)
17	C 840 R	250000-271999	250000-271999	Gasket, Steering Worm Housing, Thin (AO only)
18	D 1768 R	250000-259999	250000-259999	Gasket, Steering Worm Housing, Thin (AO only)
19	(D 1674 R AB 4686 R)	250000-271999	250000-271999	Gasket, Steering Worm Housing, Thin (AO only)
		410000-(—)	250000-(—)	Gear, Steering Worm (AR only) (Sub. for AA5519R)
		410000-(—)	250000-(—)	Gear, Steering Worm (AO only) (Sub. for AA5519R)
		410000-(—)	250000-(—)	Gear, Steering Worm (AO only) (Sub. for AA5520R)
		410000-(—)	250000-(—)	Cup, Steering Shaft Worm Bearing, Front and Rear
		410000-(—)	250000-(—)	Retainer with Rollers, Steering Shaft Worm, Front and Rear
		410000-(—)	250000-(—)	Shaft and Worm, Steering
		410000-(—)	250000-(—)	Washer on Steering Gear Shaft (Sub. for 24H763R)
		410000-(—)	250000-(—)	Nut, Steering Worm Adjusting
		410000-(—)	250000-(—)	End, Tie Rod (Except A, AN, ANH)
		410000-(—)	250000-(—)	Bearing, Ball Stud, Drag Link and Tie Rod (Except A, AN, ANH) (Pkg. of 10)
		410000-(—)	250000-(—)	Plug, Screw, Drag Link and Tie Rod (Except A, AN, ANH)
		410000-(—)	250000-(—)	Washer, Steering Worm Adjusting Nut, Oil Seal (Cork) (2 used)
		410000-(—)	250000-(—)	Arm, Steering, L.H.
		410000-(—)	250000-(—)	Arm, Steering, L.H. (AWH only) (Sub. for B1204R)

## STEERING PARTS—Continued

Key	Part No.	A	AR-AO	Description
20	(A 1421 R 439465—(—))	439465—(—)	.....	Excluder, Dust, Front Wheel (A only)
	(A 1424 R 439465—(—))	439465—(—)	.....	Excluder, Dust, Front Wheel (AW, AWH only)
	(D 2638 R 253145—(—))	253145—(—)	.....	Excluder, Dust, Front Wheel
21	(A 956 R 250000—(—))	250000—(—)	.....	Rod, Tie (Sub. A4267R, A4268R, and A4269R)
22	(D 1673 R 250000—(—))	250000—(—)	.....	Arm, Steering, R.H.
	(AB 4685 R 469790—(—))	469790—(—)	.....	Arm, Steering, R.H. (AWH only) (Sub. for B1236R)
23	(AA 1605 R 250000—271999)	250000—271999	.....	Shaft, Steering Gear Vertical (Sub. for A938R)
24	(A 133 R 410000—(—))	410000—(—)	.....	Washer, Steering Gear Arm (AW, AWH only)
	(A 133 R 410000—(—))	410000—(—)	.....	Washer, Steering, Sector
25	(AA 568 R 250000—(—))	250000—(—)	.....	Link, Drag, Complete
26A	(AA 1163 R 410000—476999)	410000—476999	.....	Knuckle, Double, with Spindle and Dust Excluders (A only) (Substitute for AA295R)
26B	(AA 1708 R 410000—476999)	410000—476999	.....	Hub, Knuckle, with Spindle (Offset) (A only)
27	(A 110 R 410000—476999)	410000—476999	.....	Sector, Steering (Sub. for AA5517R)
28A	(AA 3503 R 410000—476999)	410000—476999	.....	Spindle, Steering, with Nut (A only)
28B	(AA 1604 R 410000—476999)	410000—476999	.....	Spindle, Steering, with Nut (AW, AWH only)
29	(AA 755 R 410000—476999)	410000—476999	.....	Yoke and Spindle, Front Wheel (AN only)
	(AA 1650 R 469688—(—))	469688—(—)	.....	Yoke and Spindle, Front Wheel (ANH only)
30	(AA 1702 R 410000—(—))	410000—(—)	.....	Knuckle with Dust Excluder (Offset) (A only)
31	(A 5001 R 250000—(—))	250000—(—)	.....	Arm, Steering Gear (Sub. for A940R)
32	(B 3310 R 410000—(—))	410000—(—)	.....	Washer, Steering Arm (AW, AWH only) (Sub. for B111R)
33	(D 467 R 410000—(—))	410000—(—)	.....	Washer, Steering Arm Shim (AW, AWH only)
34	(A 891 R 410000—(—))	410000—(—)	.....	Arm, Steering (2 used) (AW only)
35	(A 1049 R 410000—(—))	410000—(—)	.....	Arm, Steering Gear, Pedestal (AW, AWH only)
36	(AA 248 R 410000—476999)	410000—476999	.....	Shaft and Worm, Steering (Sub. One AA5180R and Two JD8172R)
37	(AA 380 R 250000—(—))	250000—(—)	.....	Wheel, Steering
38	(26H 17 R 410000—(—))	410000—(—)	.....	Key, Woodruff, in Steering Shaft to Steering Wheel
39	(A 892 R 410000—(—))	410000—(—)	.....	Rod, Drag Link (AW only)
	(B 1205 R 469790—(—))	469790—(—)	.....	Rod, Drag Link, R.H., 13-7/8" Long (AWH only)
	(B 1206 R 469790—(—))	469790—(—)	.....	Rod, Drag Link, L.H., 11" Long (AWH only)
	(B 1212 R 469790—(—))	469790—(—)	.....	Rod, Drag Link, R.H., 20-1/2" Long (Used with AB1353R Extension) (AWH only)
40A	(A 893 R 410000—(—))	410000—(—)	.....	Clamp Half, Drag Link (8 used) (AW, AWH only)
40B	(B 1233 R 468414—(—))	468414—(—)	.....	Clamp Half, Drag Link, Lower (AW, AWH only)
41	(AC 352 R 410000—(—))	410000—(—)	.....	Cover, Drag Link Dust (AW, AWH only)
42	(AD 452 R 410000—(—))	410000—(—)	.....	Nut, Front Wheel Knuckle (Except AN and ANH)
43	(A 389 R 410000—413398)	410000—413398	.....	Support, Steering Shaft, Rear (A only)
	(B 389 R 413399—(—))	413399—(—)	.....	Support, Steering Shaft, Rear
44	(AD 1381 R 250000—(—))	250000—(—)	.....	Knuckle, Front Wheel, with Bushings, Studs and Dust Excluders
45	(A 943 R 250000—271999)	250000—271999	.....	Support, Steering Shaft (AR only)
	(A 943 R 250000—259999)	250000—259999	.....	Support, Steering Shaft, Rear (AO only)
	(A 1736 R 260000—271999)	260000—271999	.....	Support, Steering Shaft, Rear (AO only)
46	(AA 1168 R 410000—(—))	410000—(—)	.....	Knuckle with Spindle and Dust Excluder (AW only)
	(AB 1396 R 469790—(—))	469790—(—)	.....	Knuckle, B1209R, with Spindle, Dust Excluder, Nut, and Screw (AWH only)
	(AB 3134 R 469790—(—))	469790—(—)	.....	Spindle, Knuckle, with Nut (AWH only)
47	(AA 1575 R 410000—(—))	410000—(—)	.....	Bearing, A1909R, Steering Shaft, with Bushing
	(AB 214 R 250000—271999)	250000—271999	.....	Bearing, B36R, with Bushing, Steering Shaft, Upper
48	(A 301 R 410000—459999)	410000—459999	.....	Bushing, Steering Shaft Rear Bearing (For A57R Steering Shaft Bearing)
	(A 1910 R 460000—(—))	460000—(—)	.....	Bushing, Steering Shaft Bearing (For A1909R Steering Shaft Bearing)
49	(A 59 R 410000—413398)	410000—413398	.....	Bracket, Steering Shaft Bearing (A only)
	(A 946 R 250000—271999)	250000—271999	.....	Bracket, Steering Shaft Bearing
	(B 392 R 413399—(—))	413399—(—)	.....	Bracket, Steering Shaft Bearing
50	(D 1701 R 250000—(—))	250000—(—)	.....	Pin, Spindle
51	(F 1743 R 410000—(—))	410000—(—)	.....	Pin, Thrust Washer Anchor (AW only) (Sub. for D186R)
52	(D 156 R 250000—(—))	250000—(—)	.....	Bolt, Taper, Steering Knuckle Pivot Pin
53	(D 1898 R 250000—(—))	250000—(—)	.....	Stud, Steering Arm, 5/8" x 3-5/8" (4 used)
54	(A 5325 R 250000—(—))	250000—(—)	.....	Washer, Spindle Pin (Sub. for D1250R)
55	(C 2327 R 410000—(—))	410000—(—)	.....	Gasket, Spindle Lower Cap (A only) (Pkg. of 2)
(Part listed below is not illustrated.)				
	19H 205 R 410000—(—)	410000—(—)	.....	Screw, Lock, Steering Spindle Adjusting Bushing (Sub. for A492R)

## GUIDE BANDS AND MISCELLANEOUS FRONT WHEEL EQUIPMENT

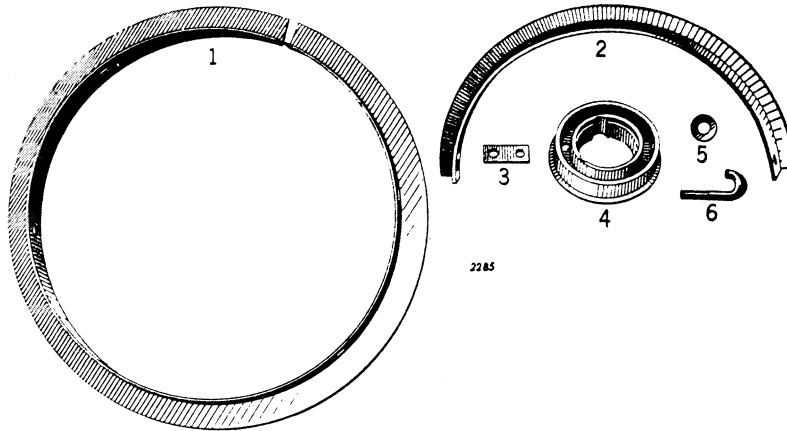

2285

Key	Part No.	A	AR-AO	Description
1	AA 341 R	410000-(—)	.....	Band, Front Wheel Guide (2-A215R) (1-1/2" high) (A, AW only)
	AA 383 R	410000-(—)	.....	Band, Front Wheel Guide (2-A777R) (2" high) (A, AW only)
	AC 650 R	410000-(—)	.....	Band, Front Wheel Guide (2-C1732R) (2-1/2" high) (A, AW only)
2	AD 615 R	.....	250000-(—)	Band, Front Wheel Guide (2-D1524R) (2-1/2" high)
	AA 751 R	410000-(—)	.....	Band, Front Wheel Guide (2-A1132R) (1-1/2" high) (AN only)
	AD 332 R	.....	250000-(—)	Band, Front Wheel Guide; for Listed Corn (4-D849R) (Substitute AD422R)
	AD 422 R	.....	250000-(—)	Band, Front Wheel Guide Band, for Listed Corn (4-D1050R) (3-1/2" high)
3	D 1551 R	.....	250000-259999	Clamp, Front Wheel Weight
4	AA 2106 R	410000-(—)	.....	Spacer, Front Wheel (2-A2275R) (A only)
5	24H 993 R	410000-(—)	250000-(—)	Washer on Front Wheel Hook Bolt (3 used) (Sub. for 24H490R)
6	A 1828 R	410000-(—)	250000-(—)	Bolt, Hook, Front Wheel Weight (Spoke Type)
(Parts listed below are not illustrated.)				
	AA 383 R	410000-(—)	250000-(—)	Bolt for Front Wheel Guide Band (Sixteen 19H444A with Nuts and Lock Washers)
	AA 896 R	410000-(—)	.....	Bolt for Front Wheel Guide Band (Eight 19H1056H with Nuts and Lock Washers) (AN only)

## FRONT WHEELS

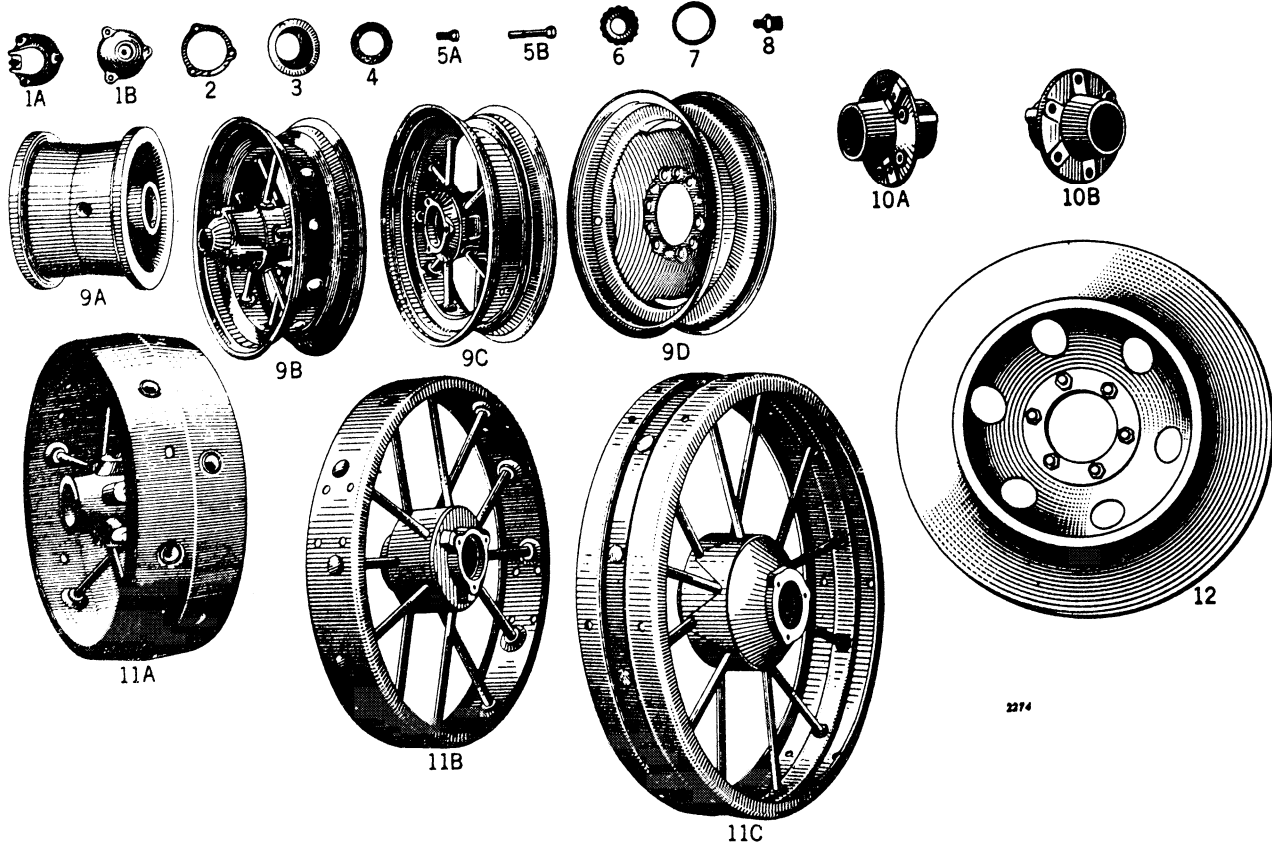

2274

## FRONT WHEELS—Continued

Key	Part No.	A	AR-AO	Description
1A	AA 1407 R	445325—(—)	254515—(—)	Cap, Hub, A1555R, with Grease Fitting, Front Wheel (Disk Type) (Except AN and ANH)
1B	AC 119 R	410000—(—)	250000—(—)	Cap, Hub, C167R, with Grease Fitting (Except AN and ANH)
2	A 1556 R	410000—(—)	250000—(—)	Gasket, Front Wheel Hub Cap (Disk Type)
	C 677 R	410000—(—)	250000—(—)	Gasket, Front Wheel Hub Cap (Except AN and ANH)
3	B 89 R	410000—(—)	250000—(—)	Retainer, Front Wheel Felt (AN, ANH only)
	D 635 R	410000—(—)	250000—(—)	Retainer, Front Wheel Felt (Except AN and ANH)
4	D 638 R	410000—(—)	250000—(—)	Washer, Felt, Front Wheel (Except AN and ANH) (Sub. for AA663R)
	B 90 R	410000—(—)	250000—(—)	Washer, Felt, Front Wheel (AN, ANH only) (Sub. for AB474R)
5A	JD 17 R	410000—(—)	250000—(—)	Bolt, Front Wheel Hub to Disk and Rim (Except AN and ANH)
5B	JD 18 R	410000—(—)	250000—(—)	Bolt, Front Wheel Spacer to Front Wheel Hub
6	JD 7216 R	410000—(—)	250000—(—)	Cone with Rollers, Front Wheel Outer Bearing (Except AN and ANH)
	JD 7222 H	410000—(—)	250000—(—)	Cone with Rollers, Front Wheel R.H. and L.H. Bearings (AN, ANH only)
	JD 7224 R	410000—(—)	250000—(—)	Cone with Rollers, Front Wheel Inner Bearing (A, AW, AWH, AR, and AO only)
7	JD 7266 R	410000—(—)	250000—(—)	Cup, Front Wheel, R.H. and L.H. Bearings (AN, ANH only)
	JD 7266 R	410000—(—)	250000—(—)	Cup, Front Wheel Outer Bearing (Except AN and ANH)
	JD 7270 R	410000—(—)	250000—(—)	Cup, Front Wheel Inner Bearing (Except AN and ANH)
8	JD 7759	410000—(—)	250000—(—)	Fitting, Grease, Front Axle and Front Wheel Hub Cap
9A	AA 847 R	410000—(—)	250000—254514	Wheel, Front, with Bearing Cups (For 7.50x10" or 9.00x10" Rubber Tires) (AN only)
9B	AC 1062 R	410000—(—)	250000—254514	Wheel, Front, Spoke Type, with Bearing Cups and Hub Cap (For 6.00x16" Rubber Tires) (Furnish One JD1268R Wheel, One AA4267R Hub and Six JD19R Bolts)
9C	AA 950 R	410000—445324	254515—(—)	Wheel, Front, Spoke Type, with Bearing Cups (For 5.50x16" or 5.25x16" Rubber Tires) (A, AW only) (Sub. for AC1088R) (Furnish One JD1268R Wheel, One AA4267R Hub, and Six JD19R Bolts)
9D	JD 1275 R	445325—(—)	254515—(—)	Disk and Rim, Front Wheel (For 5.50x16" Rubber Tires) (Except AN and ANH) (Sub. for JD1261R)
10A	AA 1395 R	410000—(—)	254515—(—)	Hub, A1557R, with Bearing Cups, Front Wheel
	AA 1399 R	445325—(—)	254515—(—)	Hub, A1553R, with Bearing Cups, Front Wheel (Disk Type) (A, AW, AWH only)
	AA 4267 R	410000—445324	250000—(—)	Hub, A3566R, Front Wheel with Bearing Cups (Use with JD1268R)
10B	AC 513 R	410000—(—)	250000—(—)	Hub, C391R, with Bearing Cups (A only)
11A	AA 787 R	420660—(—)	250000—(—)	Wheel, Front, with Bearing Cups (AN only) (Sub. AA847R)
11B	AC 885 R	410000—(—)	250000—(—)	Wheel, Front, with Bearing Cups, less Hub Cap (A, AW only) (Substitute AA2345R)
	AA 2345 R	410000—(—)	250000—(—)	Wheel, Front, with Bearing Cups, less Hub Cap (A, AW only)
11C	AA 3120 R	250000—(—)	250000—259999	Wheel, Front, with Bearing Cups
	AD 900 R	410000—(—)	250000—259999	Wheel, Front, with Hub Cap and Bearing Cups (Substitute AA3120R)
12	AC 847 R	410000—(—)	469668—(—)	Wheel, Front, C334R, with Bolts (A only)
	AB 1336 R	469668—(—)	469668—(—)	Wheel, Front, with Cups (ANH only) (Sub. for AB1335R)

## CAST REAR WHEELS

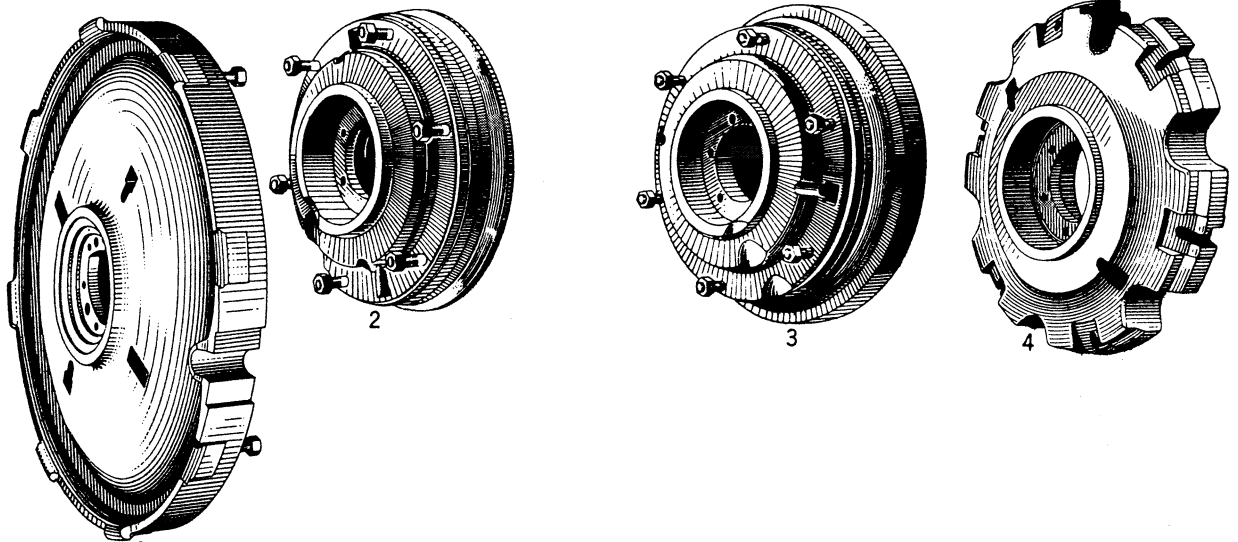

Key	Part No.	A	AR-AO	Description
1	AA 3816 R	410000—459999	250000—261427	Wheel, Cast Disk, A3149R, with Studs and Nuts (For 9.00x36" and 11.25x36" Rubber Tires) (Also Order A3150R Hub, AA3818R Cap Screws and Lock Washers, AA3819R Bolts to Hold Hub to Wheel and B1961R Clamp)
	AA 3816 R	460000—(—)	250000—261187	Wheel, Cast Disk, A3149R, with Studs and Nuts (For 9.00x36", 10.00x36", and 11.25x36" Rubber Tires) (Also Order A2994R Hub, AA3818R Cap Screws and Lock Washers, AA3819R Bolts to Hold Hub to Wheel and B1961R Clamp)
2	AA 1087 R	250000—261427	250000—271999	Wheel, Cast Disk, A1272R (For 11.25x24" and 12.75x24" Rubber Tires)
	AB 823 R	250000—261187	250000—271999	Wheel, Cast Disk, B694R, with Studs and Nuts (For 11.25x24" Rubber Tires)
3	AA 1078 R	250000—271999	250000—271999	Wheel, Cast Disk, A1324R, with Studs and Nuts (For 11.25x24" and 12.75x25" Rubber Tires only for AR Tractors Equipped with Rear Wheel Brakes)
4	A 2759 R	261188—271999	261188—271999	Wheel, Rear, Cast (For 11-26" and 12-26" Rubber Tires)



## DEMOUNTABLE RIMS

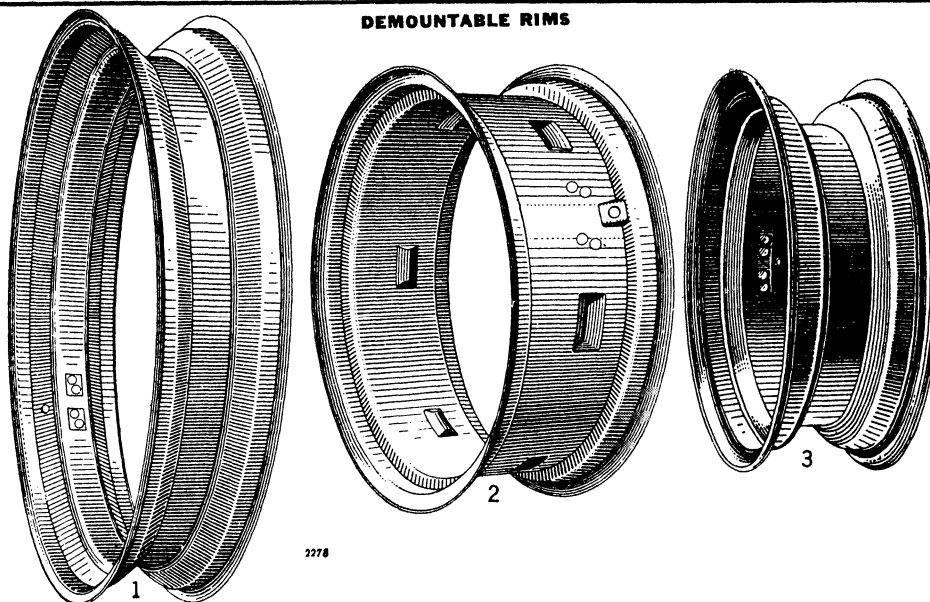

Key	Part No.	A	AR-AO	Description
1	AA 945 R	410000—(—)	.....	Rim, Demountable, with Side Ring (For A1282R Cast Wheel and 9.00x36 Rubber Tires)
	AA 1002 R	410000—(—)	.....	Rim, Demountable, with Side Ring (For Cast Wheels and 10.00x36 and 11.25x36 Rubber Tires)
	AA 2320 R	410000—(—)	.....	Rim, Demountable, with Driver (For 9-38 Rubber Tires) (Use with AA3816R)
	AA 2478 R	410000—(—)	.....	Rim, Demountable, with Driver (For 11-38 Rubber Tires) (Use with AA3816R)
	AA 3033 R	410000—(—)	.....	Rim, Demountable, with Driver (For 10-38 Rubber Tires) (Use with AA3816R)
	AA 3043 R	410000—(—)	.....	Rim, Demountable, with Driver (For 12-38 Rubber Tires) (Use with AA3816R)
2	AA 3160 R	.....	261188-264936	Rim, Demountable, with Driver (For 11-26 Rubber Tires) (Use with A2759R)
	AA 3161 R	.....	261188—(—)	Rim, Demountable, with Driver (For 12-26 Rubber Tires) (Use with A2759R)
3	AA 917 R	.....	250000-261187	Rim, Demountable (For A1272R Cast Wheel and 11.25x24 or 12.75x24 Rubber Tires)
	AA 917 R	.....	250000-264738	Rim, Demountable (For A1324R Cast Wheel and 11.25x24 or 12.75x24 Rubber Tires) (Only for AR tractors equipped with Rear Wheel Brakes)

## PRESSED STEEL REAR WHEELS (A ONLY)

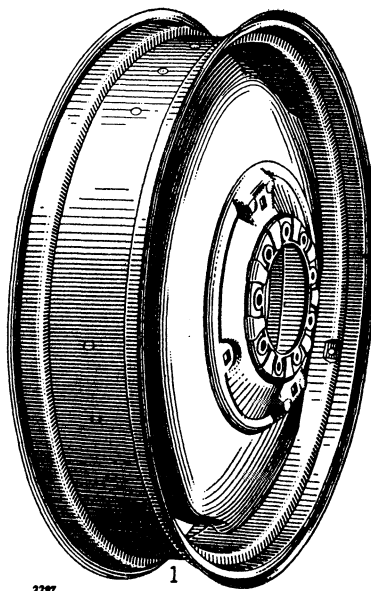

Key	Part No.	A	Description
1	AA 3860 R	410000—(—)	Wheel, Rear, Pressed Steel, with Rim (For 9-38 Rubber Tires) (See A3523R and A3524R)
	AA 3861 R	410000—(—)	Wheel, Rear, Pressed Steel, with Rim (For 11-38 Rubber Tires) (See A3523R and A3524R)
	AB 3441 R	410000—(—)	Wheel, Rear, Pressed Steel, with Rim (For 10-38 Rubber Tires) (See A3523R and A3524R)

# TRACTORS—MODELS "A" AND "AR"—"AO" (NOT STYLED)

## REAR WHEEL HUBS AND CLAMPS (A ONLY)

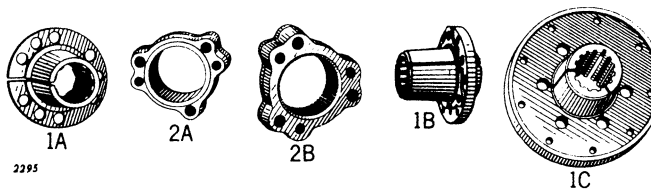

Key	Part No.	A	Description
1A	A 77 R	(-459999)	Sleeve, Rear Wheel
1B	A 2994 R	(460000-)	Hub, Rear Wheel (Use with AA3816R, JD1263R, JD1264R, JD1270R, or JD1271R Wheels)
	A 3150 R	(-459999)	Hub, Rear Wheel (Use with AA3816R, JD1263R, JD1264R, JD1270R or JD1271R Wheels)
1C	A 3523 R	(-459999)	Hub, Rear Wheel (Use with AA3860R, AA3861R or AB3441R Wheels) (Also order AA3818R Cap Screws and Lock Washers, AA4173R Bolts to hold Hub to Wheel, B1961R Clamp)
	A 3524 R	(460000-)	Hub, Rear Wheel (Use with AA3860R, AA3861R or AB3441R) (Also order AA3818R Cap Screws and Lock Washers, AA4173R Bolts to hold Hub to Wheel, B1961R Clamp)
2A	B 1961 R	(-)	Clamp, Rear Wheel Hub (Use with AA3816R, JD1263R, JD1264R, JD1270R or JD1271R Wheels)
2B	A 1812 R	(460000-)	Clamp, Rear Wheel Hub (Parts for Cast in Hub Wheels)

## STEEL REAR WHEELS

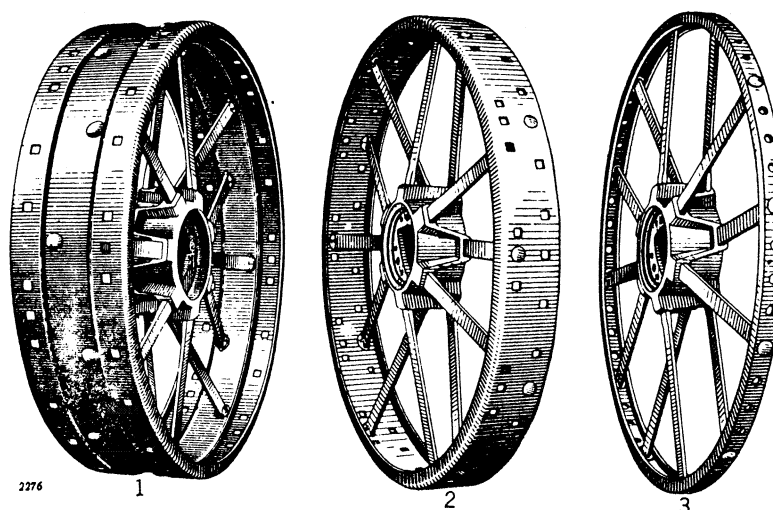

Key	Part No.	A	AR-AO	Description
1	JD 1217 R	.....	250000-(—)	Wheel, Rear, 42-3/4" x 10", Flat Tire
2	JD 1263 R	410000-459999	.....	Wheel, Rear, 50" x 6" Flat Tire (Also order A3150R Hub, AA3818R Cap Screws and Lock Washers, AA3819R Bolts to hold Hub to Wheel, and B1961R Clamp)
	JD 1263 R	460000-(—)	.....	Wheel, Rear, 50" x 6" Flat Tire (Also order A2994R Hub, AA3818R Cap Screws and Lock Washers, AA3819R Bolts to hold Hub to Wheel, and B1961R Clamp)
3	JD 1264 R	410000-459999	.....	Wheel, Rear, Skeleton Type (Also order A3150R Hub, AA3818R Cap Screws and Lock Washers, AA3819R Bolts to hold Hub to Wheel, and B1961R Clamp)
	JD 1264 R	460000-(—)	.....	Wheel, Rear, Skeleton Type (Also order A2994R Hub, AA3818R Cap Screws and Lock Washers, AA3819R Bolts to hold Hub to Wheel, and B1961R Clamp)

## ROAD BANDS

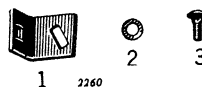

Key	Part No.	A	AR-AO	Description
1	A 808 R	410000-(—)	.....	Support for AA483R Road Band
	A 1062 R	.....	250000-(—)	Support, Rear Wheel, to Road Band Support
	C 2147 R	.....	250000-(—)	Support, for AC918R Road Band
	C 2148 R	.....	250000-(—)	Support, Rear Wheel, to Road Band Support
2	24H 560 R	410000-(—)	250000-(—)	Washer, Rear Wheel Support to Road Band Support Bolt (Sub. for 24H502R)
3	D 411 R	410000-(—)	250000-(—)	Bolt, Road Band Support to Rear Wheel Support (Sub. for AD2803R)
	D 411 R	410000-(—)	250030-(—)	Bolt, Rear Wheel Support to Rear Wheel (Road Band) (Sub. for AD2803R)

(Parts listed below are not illustrated.)

AA 483 R	410000-(—)	.....	Road Band with Supports
AC 918 R	.....	250000-(—)	Road Band with Supports

## SPOKE TYPE RUBBER TIRE WHEELS

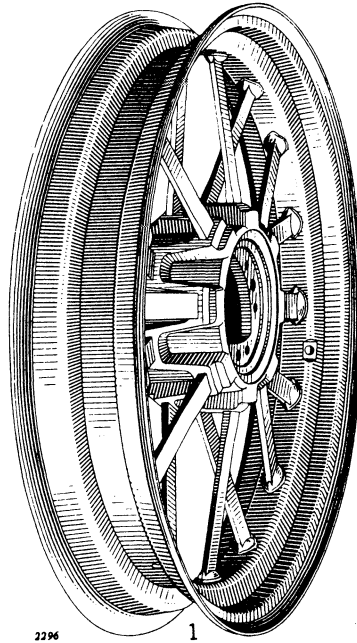

Key	Part No.	A	AR-AO	Description
1	JD 1270 R	410000-459999	.....	Wheel, Spoke Type (For 9.00x36" Rubber Tires) (Also Order A3150R Hub, AA3818R Cap Screws and Lock Washers, AA3819R Bolts to Hold Hub to Wheel, and B1961R Clamp)
	JD 1270 R	460000-(—)	.....	Wheel, Spoke Type (For 9.00x36" Rubber Tires) (Also Order A2994R Hub, AA3818R Cap Screws and Lock Washers, AA3819R Bolts to Hold Hub to Wheel, and B1961R Clamp)
	JD 1271 R	410000-459999	.....	Wheel, Spoke Type (For 10.00x36" and 11.25x36" Rubber Tires) (Also Order A3150R Hub, AA3818R Cap Screws and Lock Washers, AA3819R Bolts to Hold Hub to Wheel and B1961R Clamp)
	JD 1271 R	460000-(—)	.....	Wheel, Spoke Type (For 10.00x36" and 11.25x36" Rubber Tires) (Also Order A2994R Hub, AA3818R Cap Screws and Lock Washers, AA3819R Bolts to Hold Hub to Wheel and B1961R Clamp)
	JD 1642 R	469668-(—)	.....	Wheel, Rear Spoke Type (Sub. for AA1640R) (ANH, AWH only)

## LUGS

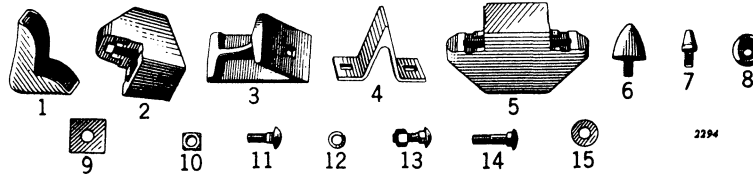

Key	Part No.	A	AR-AO	Description
1	(AD 2852 R	410000-(—)	250000-(—)	Lug, Spade (4" High) (Eight D233R) (Sub. for AD2480R)
	AD 2853 R	410000-(—)	250000-(—)	Lug, Spade, Heavy-Duty (4" High) (Eight D2447R) (Sub. for AD2481R)
	AD 2854 R	410000-(—)	250000-(—)	Lug, Spade (5" High) (Eight D1078R) (Sub. for AD2482R)
	AD 2855 R	410000-(—)	250000-(—)	Lug, Spade, Heavy-Duty (5" High) (Eight D2121R) (Sub. for AD2483R)
	(AD 2484 R	410000-(—)	250000-(—)	Lug, Spade (6" High) (Twelve D573R)
2	AA 390 R	410000-(—)	.....	Lug, Cast, Skeleton Rear Wheel (Six A684R)
3	AC 1030 R	410000-(—)	250000-(—)	Lug, Sand (Six C2199R with Bolts, Lock Washers and Nuts)
4	AD 2857 R	410000-(—)	250000-(—)	Lug, Spade, "A" Shaped (5" High) (Eight D1283R) (Sub. for AD508R)
5	AA 1709 R	410000-(—)	.....	Lug, Skeleton Type Wheel Extension Rim (Six A1534R)
6	AC 648 R	410000-(—)	250000-(—)	Lug, Cast Cone (Twelve AC649R)
7	AA 4978 R	410000-(—)	250000-(—)	Lug, Spud (Eight A1298R with Lock Washers and Nuts) (Sub. for AA1049R)
8	AC 593 R	410000-(—)	250000-(—)	Lug, Button (Forty-Eight C1646R with Lock Washers and Nuts)
9	AD 2856 R	410000-(—)	250000-(—)	Washer, Spade Lug and Sand Lug (Eight D938R) (Sub. for AD2486R and AD2487R)
10	A 685 R	410000-(—)	250000-(—)	Spacer, Skeleton Rear Wheel Cast Lug (Sub. for AA4071R)
11	(AD 535 R	410000-(—)	250000-(—)	Bolt, Spade Lug, 3/4" x 1-7/8" (Sub. Fifty D411R, Fifty 12H17R, and Fifty 14H404R)
	(AD 556 R	410000-(—)	250000-(—)	Bolt, Spade Lug, 3/4" x 1-7/8" (Sub. Twenty-Five D411R, Twenty-Five 12H17R, and Twenty-Five 14H404R)
12	12H 75 R	410000-(—)	.....	Washer, Lock, Skeleton Rear Wheel Cast Lug (Special)
13	C 1517 R	410000-(—)	250000-(—)	Bolt with Nut, Sand Lug, 3/4" x 2-1/4" (Order AC1301R, Pkg. of 25)
14	AA 391 R	410000-(—)	.....	Bolt, Skeleton Rear Wheel Cast Lug, 3/4" x 3" (Forty-Eight A686R with Spacers, Lock Washers and Nuts)
15	24H 992 R	410000-(—)	250000-(—)	Washer, Button Lug (Sub. for 24H482R)

**TRACTORS—MODELS "A" AND "AR"—"AO" (NOT STYLED)**

**EXTENSION RIMS**

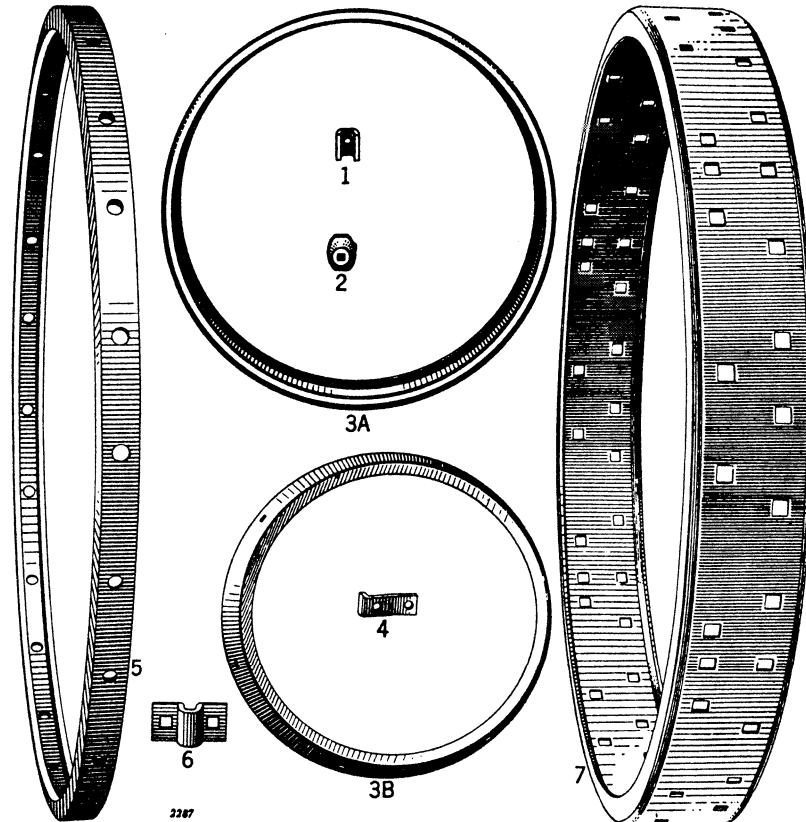

Key	Part No.	A	AR-AO	Description
1	D 583 R	.....	250000-( )	Clamp, Front Wheel Extension Rim to Wheel
2	D 584 R	.....	250000-( )	Washer, Front Wheel Extension Rim Clamp
3A	AD 195 R	.....	250000-( )	Rim, (D582R, with Clamp and Washer) Front Wheel Extension (5" Wide)
3B	AC 1034 R	410000-( )	.....	Rim, (C2308R, with Clip and Bolt) Front Wheel Extension (4" Wide) (A only)
4	C 2309 R	410000-( )	.....	Clip, Front Wheel Extension Rim (A only)
5	A 1533 R	410000-( )	.....	Rim, Extension, Skeleton Type
6	AC 453 R	410000-( )	.....	Clip, Rear Wheel Extension Rim (6-C1030R)
7	A 840 R	410000-( )	.....	Rim, Extension, Rear Wheel (6" Wide)
	(C 1027 R	.....	250000-( )	Rim, Extension, Rear Wheel (6" Wide)

**MISCELLANEOUS PARTS FOR REAR WHEELS**



Key	Part No.	A	AR-AO	Description
1	AA 898 R	.....	250000-( )	Guard, Mud (Two AA899R) Rear Wheel
2	24H 991 R	410000-( )	250000-( )	Washer on Weight to Wheel Bolts (3 used) (Disk Type) (Sub. for 24H481R)
	24H 994 R	410000-( )	250000-( )	Washer, Wheel Weight Bolt (Sub. for 24H496R)
	24H 560 R	410000-( )	.....	Washer, Hook Bolt (Sub. for 24H502R)
3	A 1828 R	410000-( )	.....	Bolt, Hook, used with A8126R Rear Wheel Weight
	B 1563 R	410000-( )	.....	Bolt, Hook, used with D2628R Rear Wheel Weight
	D 2184 R	410000-( )	.....	Bolt, Hook with Nut for Inner Rear Wheel Weight
4	A 2027 R	.....	250000-( )	Stud, Rim Clamp to Rear Wheel (5/8" x 2-5/8")
	A 5292 R	410000-( )	.....	Stud, Rim Clamp to Rear Wheel (5/8" x 2-1/4") (Sub. for C1479R)
	D 2882 R	.....	250000-261187	Stud, Rim Clamp to Rear Wheel
5A	A 2760 R	.....	250000-( )	Clamp, Rim (For A2759R Wheel)
5B	B 634 R	410000-( )	.....	Clamp, Rim (For Cast Wheel)
5C	D 2526 R	.....	250000-261187	Clamp, Rim
6	A 1325 R	.....	250000-264738	Bolt without Nut, Rear Wheel (Only for AR Tractors Equipped with Rear Wheel Brakes)
	C 1716 R	.....	250000-( )	Bolt without Nut, Rear Wheel
7	B 1190 R	410000-( )	.....	Screw, Cap, Hub Clamp to Hub (Use with JD1263R, JD1264R, JD1270R, JD1271R and AA3816R)
8	JD 16 R	410000-( )	.....	Bolt in Hub to Wheel (9 used) (Use with AA3816R and Pressed Steel Wheels)
9	A 2961 R	410000-( )	.....	Bolt in Hub to Wheel (6 used) (Use with JD1263R, JD1264R, JD1270R, or JD1271R Wheels)
..	AA 3818 R	410000-( )	.....	Consists of Three B1190R Hub Clamp Screws and Three 12H17R Lockwashers
..	AA 3819 R	410000-( )	.....	Consists of Six A2961R Hub to Wheel Bolts, Six 14H398R Nuts and Six 12H15R Lockwashers
..	JD 16 R	410000-( )	.....	Hub Bolts (9 used) (Sub. for AA1173R)

## WHEEL SCRAPERS

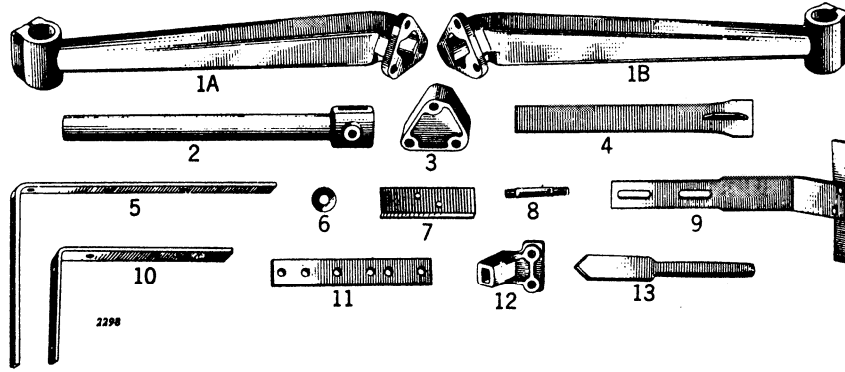

Key	Part No.	A	AR-AO	Description
1A	A 1085 R	410130-( )	.....	Bracket, Scraper, Rear Wheel, L.H.
1B	A 1084 R	410130-( )	.....	Bracket, Scraper, Rear Wheel, R.H.
2	AA 700 R	410130-( )	.....	Holder, A1087R, Scraper Blade Rear Wheel
3	A 1090 R	410130-( )	.....	Spacer, Scraper Bracket, Rear Wheel
4	AA 701 R	410130-( )	.....	Blade, Complete, Scraper, Rear Wheel
5	A 1265 R	.....	252199-252691	Bar, Scraper, Rear Wheel, R.H. and L.H.
6	24H 197 R	410000-( )	.....	Washer, Front Wheel Scraper (A only)
7	A 652 R	410000-( )	.....	Blade, Front Wheel Scraper (A only)
8	E 2229 RT	410130-( )	.....	Stud, Scraper Bracket, Rear Wheel, 5/8" x 4-5/8"
9	AA 398 R	410000-( )	.....	Scraper, Front Wheel, Complete (A only) (Sub. for AA399R) (ATTACHMENT)
10	A 1357 R	.....	252692-271999	Bar, Scraper, Rear Wheel, R.H.
11	A 1358 R	.....	252692-271999	Bar, Scraper, Rear Wheel, L.H.
12	A 1267 R	.....	252199-271999	Bar, Scraper, Extension, Rear Wheel
13	C 264 R	.....	252199-271999	Holder, Scraper Blade
13	A 1266 R	.....	252199-271999	Blade, Scraper, Rear Wheel
..	A 651 R	410000-( )	.....	Bracket, Front Wheel Scraper

## BASIC POWER LIFT (A) (Serial No. PL100- )

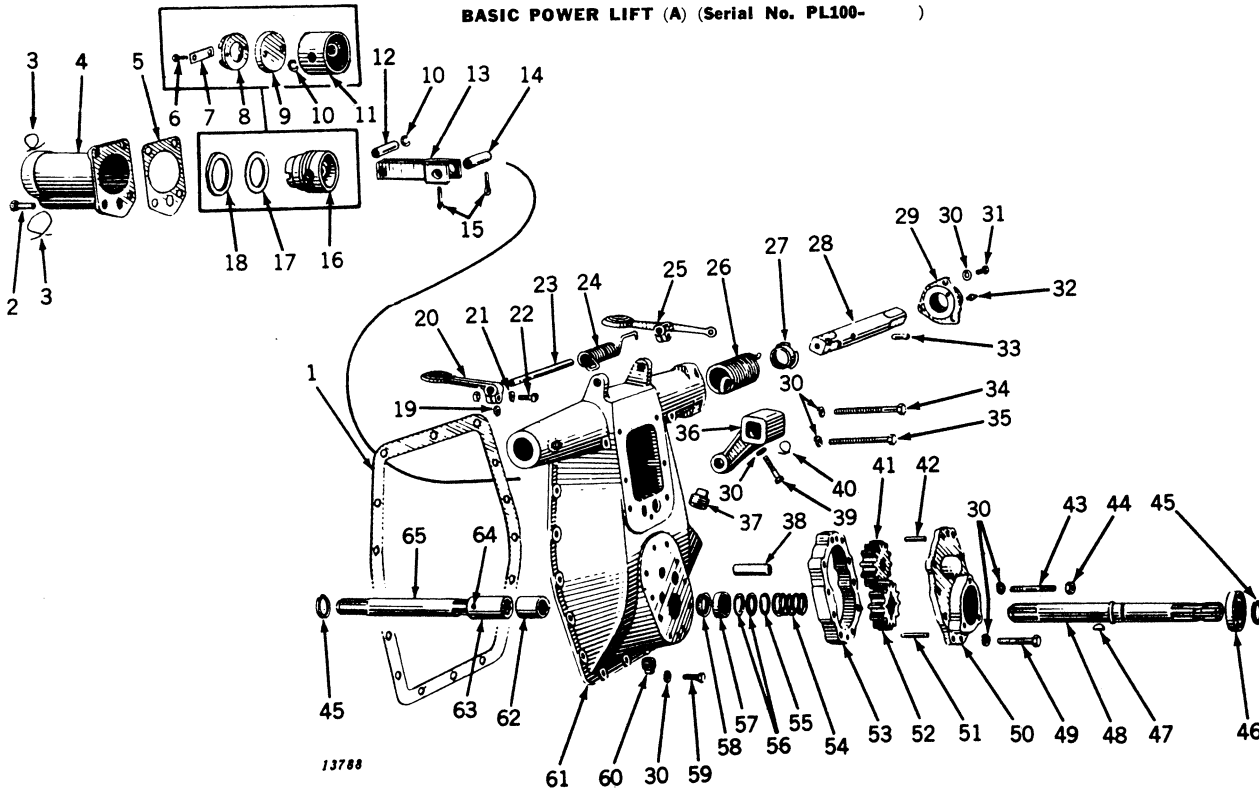

Key	Part No.	Power Lift Serial No.	Description
1	A 412 R	( )	Gasket
2	A 624 R	( )	Screw, Cap, 5/8" x 1-3/4" (4 used)
3	.....	( )	Wire, 16 Gauge x 14" Long (2 used)
4	A 622 R	( )	Cylinder
5	A 623 R	( )	Gasket
6	.....	-PL144136	Screw, Cap, 5/16" x 1" (2 used)
7	A 628 R	( )	Plate, Lock
8	A 627 R	( )	Retainer, Piston Cup (Sub. One A3955R, One A3956R and One A3957R)
9	A 626 R	( )	Cup, Piston (Leather)
10	A 631 R	( )	Snap Ring (2 used)
11	A 625 R	( )	Piston (Sub. One A3955R, One A3956R and One A3957R)
12	A 630 R	( )	Pin, Piston
13	AA 402 R	( )	Rod, Connecting

BASIC POWER LIFT (A)—Continued  
(Serial No. PL100- )

Key	Part No.	Power Lift Serial No.	Description
14	A 635 R	( )	Pin, Crank
15		( )	Pin, Cotter, 3/16" x 1-1/4" (2 used)
16	A 3955 R	(PL144137- )	Piston (Sub. for AA5530R)
17	A 3957 R	(PL144137- )	Washer, Treated Paper
18	A 3956 R	(PL144137- )	Packing, "U" Cup
19	A 147 R	(PL1325 - )	Washer, Key (2 used)
20	A 662 R	(-PL1324 )	Pedal, Trip (R.H. or L.H.)
	B 491 R	(PL1325 -PL29999 )	Pedal, Trip (L.H.)
	A 1428 R	(PL30000 - )	Pedal, Trip (L.H.)
21	12H 11 R	(PL1325 - )	Washer, Lock, 3/8" (2 used)
22		(PL1325 - )	Bolt, Machine, with Sq. Nut, 3/8" x 1-1/2" (2 used)
23	A 663 R	(-PL1324 )	Shaft, Pedal
	B 489 R	(PL1325 - )	Shaft, Pedal
24	C 1224 R	(-PL29999 )	Spring
	A 1450 R	(PL30000 - )	Spring
25	B 490 R	(PL1325 -PL29999 )	Pedal, Trip (R.H.)
	A 1427 R	(PL30000 - )	Pedal, Trip (R.H.)
26	A 1444 R	(PL30000 - )	Spring
27	A 1453 R	(PL30000 - )	Shield
28	AA 1108 R	( )	Shaft, Rock (L.H. or R.H.) (2 used)
29	A 1445 R	(PL30000 - )	Shaft, Rock Bearing
30	12H 12 R	(PL30000 - )	Washer, Lock, 7/16" (3 used)
31	19H 337 N	(PL30000 - )	Screw, Cap, 7/16" x 1-1/4" (3 used)
32	JD 7759	( )	Fitting, Grease (2 used)
33	C 1220 R	(PL30000 - )	Pin, Dowel
34		( )	Screw, Cap, 7/16" x 5-1/2"
35	19H 409 R	( )	Screw, Cap, 7/16" x 5-1/4"
36	A 633 R**	(-PL145463 )	Arm, Crank
37	15H 240 R	(PL1325 - )	Plug, Pipe
38	A 665 R	( )	Pin, Pump Idler Gear
39	A 4168 R	(PL145464- )	Pin, Power Lift Crank Arm (2 used)
	A 634 R	(PL145464- )	Pin, Cotter, 1/8" x 5/8", in Power Lift Crank Arm (4 used)
		(-PL145463 )	Screw, Cap, 7/16" x 2" (Drilled) (2 used)
40		( )	Wire, 16 Gauge x 6" Long
41	A 731 R	( )	Bushing only
42	AA 5482 R	( )	Gear, Idler, with Bushing (Sub. for AA432R)
43	A 4879 R	(PL1576 - )	Pin, Dowel (Upper) (Sub. for A818R and B153R)
44	A 674 R	( )	Stud, 7/16" x 3" (3 used)
		( )	Nut, 7/16" (3 used)
45	A 572 R	(-PL59999 )	Snap Ring (2 used)
	F 215 R	(PL60000 - )	Snap Ring (2 used) (Packed 5 in a Pkg.)
46	JD 7664 R	(-PL59999 )	Bearing
	JD 7190 R	(PL60000 - )	Bearing
47	26H 85 R	( )	Key (Sub. for 26H22R)
48	A 2197 R	(PL457 -PL59999 )	Shaft, Pump*, 1-1/8" x 15"
	A 2429 R	(PL60000 -PL89999 )	Shaft, Pump, 1-3/8" x 15"
	A 2931 R	(PL90000 -PL143269 )	Shaft, Pump (Sub. One A3660R and One F215R)
	A 2997 R	( )	Shaft, Pump, 1-3/8" x 16-9/16" (Other End 1-1/8") □
	A 3660 R	(PL143670- )	Shaft, Pump, 1-3/8" x 16-9/16"
	F 215 R	(PL143670- )	Snap Ring (Packed 5 in a Pkg.)
49	19H 1412 R	( )	Screw, Cap, 7/16" x 2-1/2" (7 used)
50	A 817 R	(PL1576 -PL59999 )	Cover, Pump
	A 2431 R	(PL60000 - )	Cover, Pump
51	A 819 R	(PL1576 - )	Pin, Dowel (Lower)
52	AA 5480 R	(PL1576 -PL59999 )	Gear, Drive (Sub. A671R)
	AA 5481 R	(PL60000 - )	Gear, Drive (Sub. for A2433R)
53	A 498 R	(-PL1575 )	Body, Pump, A673R, with Gears and Cover
	A 672 R	(-PL1575 )	Gasket, Pump Body
	A 816 R	(PL1576 -PL59999 )	Body, Pump (Sub. for AA5557R)
	A 2430 R	(PL60000 - )	Body, Pump (Sub. for AA5558R)
54	A 670 R	(-PL59999 )	Spring
	A 2435 R	(PL60000 - )	Spring
55	24H 272 R	(-PL59999 )	Washer, Oil Seal (Sub. for A669R)
	24H 316 R	(PL60000 - )	Washer, Oil Seal (Sub. for A2434R)
56	A 668 R	(-PL59999 )	Packing (2 used) (Packed 5 in a Pkg.)
	A 2436 R	(PL60000 - )	Packing (2 used) (Packed 10 in a Pkg.)
57	A 667 R	(-PL59999 )	Cup
	A 2432 R	(PL60000 - )	Cup
58	A 621 R	(-PL59999 )	Bearing, Oil Seal
	A 2480 R	(PL60000 - )	Bearing, Oil Seal
59	19H 337 N	( )	Screw, Cap, 7/16" x 1-1/4" (16 used)
60	15H 237 R	( )	Plug, Pipe
61	AA 401 R	(-PL456 )	Housing, A830R, with Oil Seal Bearing and A2197R and AA480R Shaft (Sub. A1242R, A2197R, AA488R and AA1902R)
	AA 488 R	(PL457 -PL29999 )	Housing, A830R, with Bushing and Oil Seal Bearing
	AA 1111 R	(PL30000 -PL59999 )	Housing, A1442R, with Bushing and Oil Seal Bearing
	AA 2097 R	(PL60000 - )	Housing, A2424R, with Bushing and Oil Seal Bearing
62	A 805 R	(PL457 -PL59999 )	Bushing
	A 2481 R	(PL60000 - )	Bushing
63	A 802 R	(PL457 -PL59999 )	Coupling
	A 2428 R	(PL60000 -PL143669 )	Coupling
	A 2428 R	(PL143670- )	Coupling (Sub. for A3401R)
64	16H 765 A	(PL457 -PL59999 )	Rivet, 1/4" x 2"
	16H 779 A	(PL60000 - )	Rivet, 1/4" x 2-1/4"
65	AA 1902 R	(PL457 -PL59999 )	Shaft, with Coupling*
	AA 2103 R	(PL60000 - )	Shaft, with Coupling
	AA 3691 R	( )	Shaft, Power Lift Drive, with Coupling, 18-5/8" Long, 1-1/8" Spline at Front End and 1-3/8" Spline at Rear End (Furnish for parts only if AA3727R or AA4766R has been installed.)

\*Order Shaft According to Part Number Stamped on End of Old Shaft.

\*\*When A633R Crank Arm on PL100-145463 Is Ordered, Also Furnish Two A4168R Pins and Four 11H41R Cotter Pins.

□Parts for Tractors Equipped with Drawbar and Power Take-Off Conversion Assembly.

**POWER LIFT VALVE HOUSING (A)**  
(Serial No. PL100-PL29999)

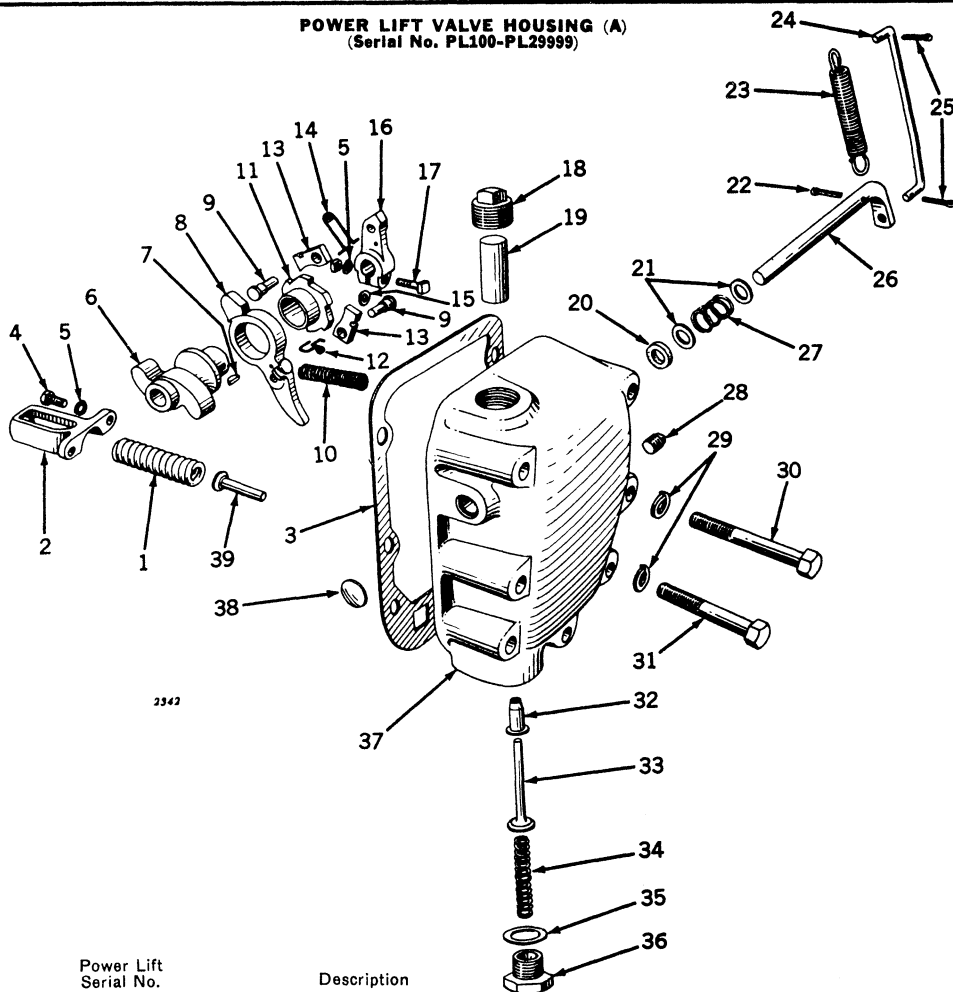

Key	Part No.	Power Lift Serial No.	Description
1	A 659 R	-PL29999	Spring, Relief Valve
2	A 660 R	-PL29999	Retainer
3	A 661 R	-PL29999	Gasket
4		-PL29999	Screw, Cap, 5/16" x 3/4" (2 used)
5	12H 10 R	-PL29999	Washer, Lock, 5/16" (3 used)
6	A 649 R	-PL29999	Cam
7	26H 7 R	-PL29999	Key, Woodruff
8	A 650 R	-PL29999	Lever, Trip
9	A 648 R	-	Rivet (2 used)
10	A 655 R	-PL29999	Spring
11	A 653 R	-PL29999	Ratchet
12	A 654 R	-PL29999	Spring
13	A 647 R	-PL29999	Pawl (2 used)
14	A 679 R	-PL29999	Spring
15	A 680 R	-PL29999	Washer, Key
16	A 646 R	-PL29999	Lever, Control
17		-PL29999	Bolt, Mach., with Hex. Nut, 5/16" x 1-1/4"
18	15H 239 R	-PL29999	Plug, Filler (Sub. for AA408R)
19	A 642 R	-PL29999	Valve, By-Pass
20	A 645 R	-PL29999	Packing
21	24H 204 R	-PL29999	Washer, Packing (Steel) (2 used) (Sub. for A644R)
22	11H 80 R	-PL29999	Pin, Cotter, 3/16" x 1"
23	C 1224 R	-PL29999	Spring
24	A 664 R	-PL29999	Rod, Control
25		-PL29999	Pin, Cotter, 1/8" x 5/8" (2 used)
26	A 643 R	-PL29999	Shaft, Control
27	E 2272 RT	-PL29999	Spring
28	15H 254 R	-PL29999	Plug, Pipe
29	12H 13 R	-PL29999	Washer, Lock, 1/2" (7 used)
30		-PL29999	Screw, Cap, 1/2" x 3-1/2" (4 used)
31		-PL29999	Screw, Cap, 1/2" x 3" (3 used)
32	A 637 R	-PL29999	Guide, Valve
33	A 638 R	-PL29999	Valve, Check
34	A 639 R	-PL29999	Spring, Check Valve
35	A 640 R	-PL29999	Gasket (Copper-Asbestos)
36	A 641 R	-PL29999	Plug
37	AA 404 R	-PL29999	Housing, A63R, Valve, with Guide and Plug
38	30H 9 R	-PL29999	Plug, Welch
39	A 140 R	-PL29999	Valve, Relief

**POWER LIFT VALVE HOUSING (A)**  
(Serial No. PL30000- )

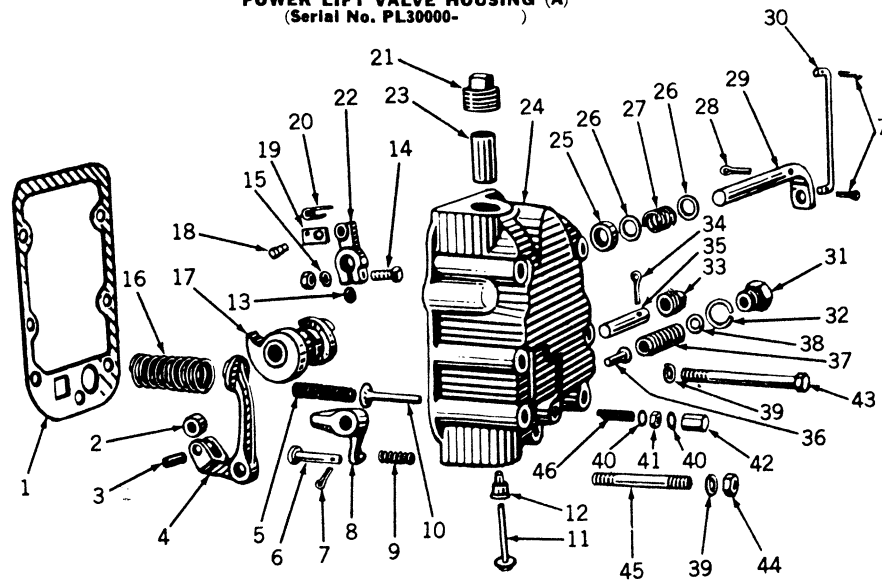

2340

Key	Part No.	Power Lift Serial No.	Description
1	A 1447 R	( PL30000- )	Gasket
2	A 1433 R	( PL30000- )	Roller
3	A 1434 R	( PL30000- )	Pin, Roller
4	AA 1104 R	( PL30000- )	Cam Follower Assembly
5	B 268 R	( PL30000- )	Spring, Throttle Valve
6	D 1969 R	( PL30000- )	Pin, Cam Trip
7		( PL30000- )	Pin, Cotter, 1/8" x 5/8" (3 used)
8	A 1432 R	( PL30000- )	Lever, Cam Trip
9	A 354 R	( PL30000- )	Spring
10	AA 4101 R	( PL30000- )	Valve, Throttle (Sub. for A1446R)
11	A 1440 R	( PL30000- )	Valve, Check
12	A 1431 R	( PL30000- )	Guide, Check Valve
13	A 680 R	( PL30000- )	Washer, Key
14	A 2897 R	( PL30000- )	Bolt, Mach., with Hex., Nut 5/16" x 1-1/2"
15	12H 10 R	( PL30000- )	Washer, Lock, 5/16"
16	B 365 R	( PL30000- )	Spring
17	A 1429 R	( PL30000- )	Cam
18	A 648 R	( PL30000- )	Pin
19	A 1436 R	( PL30000- )	Pawl
20	A 679 R	( PL30000- )	Spring, Pawl
21	15H 240 R	( PL30000- )	Plug, Pipe
22	A 1425 R	( PL30000- )	Lever, Control
23	A 642 R	( PL30000- )	Valve, By-Pass
24	AA 1103 R	( PL30000- )	Housing, A1430R, with Guide
25	A 1437 R	( PL30000- )	Packing (Cork)
26	24H 448 R	( PL30000- )	Washer (2 used)
27	B 170 R	( PL30000- )	Spring
28	11H 80 R	( PL30000- )	Pin, Cotter, 3/16" x 1"
29	A 1438 R	( PL30000- )	Shaft, Control
30	A 664 R	( PL30000- )	Rod, Control
31	A 1439 R	( PL30000- )	Plug, Screw
32	A 3203 R	( PL30000- )	Gasket (Copper)
33	A 2093 R	( PL30000- )	Plug, Pipe
34	11H 41 R	( PL30000- )	Pin, Cotter, 1/8" x 1"
35	A 1435 R	( PL30000- )	Shaft, Cam Follower
36	A 140 R	( PL30000- )	Valve, Relief
37	A 659 R	( PL30000- )	Spring
38	24H 2 R	( PL30000- )	Washer (4 used)
39	12H 13 R	( PL30000- )	Washer, Lock, 1/2" (7 used)
40	B 425 R	( PL30000- )	Washer (Copper) (2 used)
41	14H 732 R	( PL30000- )	Nut, 3/8"
42	B 427 R	( PL30000- )	Nut, Cap
43	19H 1183 R	( PL30000- )	Screw, Cap (6 used) (Sub. for 19H543R)
44	14H 392 R	( PL30000- )	Nut, 1/2"
45	A 1452 R	( PL30000- )	Stud, 1/2" x 4-3/4"
46	A 1449 R	( PL30000- )	Screw, Throttle Valve Adjusting
47	A 1441 R	( PL30000- )	Plug
48	A 640 R	( PL30000- )	Gasket (Copper-Asbestos)
49	B 268 R	( PL30000- )	Spring, Check Valve

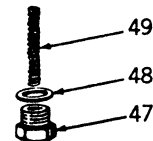



## POWR-TROL HOUSING AND PUMP (AR-AO)

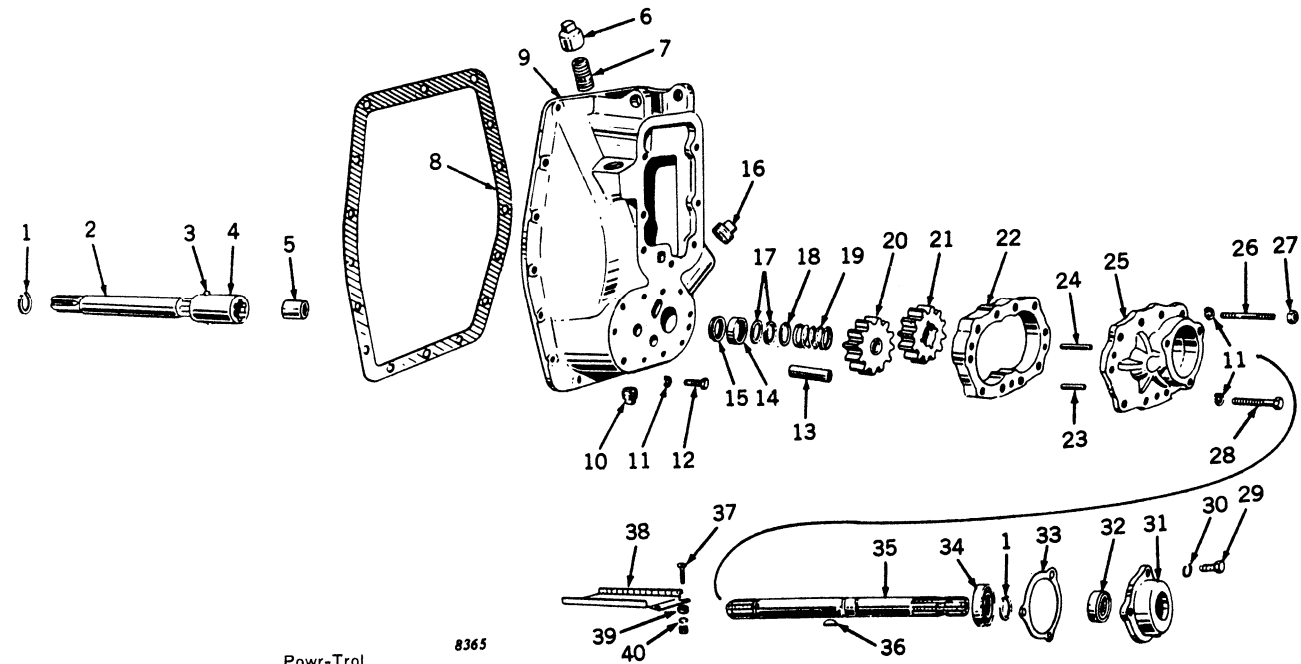

Key	Part No.	Powr-Trol Valve Housing Serial No.	Description
1	F 215 R	( PC-AR-100-	Snap Ring
2	AA 2103 R	( PC-AR-100-	Shaft, Drive, with Coupling
3	16H 790 A	( PC-AR-100-	Rivet, 1/4" x 2-1/2"
4	A 2428 R	( PC-AR-100-	Coupling (Sub. for A3401R)
5	A 2481 R	( PC-AR-100-	Bushing
6	A 3131 R	( PC-AR-100-	Cap, Oil Filler
7	29H 488 T	( PC-AR-100-	Nipple, Oil Filler (Sub. for 29H306R)
8	A 412 R	( PC-AR-100-	Gasket
9	AA 4348 R	( PC-AR-100-	Cover, A3510R, with Bushings (Sub. for AA4162R)
10	15H 237 R	( PC-AR-100-	Plug, Pipe
11	.....	( PC-AR-100-	Washer, Lock, 7/16" (26 used)
12	.....	( PC-AR-100-	Screw, Cap, 7/16" x 1-1/4" (16 used)
13	A 665 R	( PC-AR-100-	Pin, Idler Gear
14	A 2432 R	( PC-AR-100-	Cup, Oil Seal
15	A 2480 R	( PC-AR-100-	Bearing, Oil Seal
16	15H 240 R	( PC-AR-100-	Plug, Pipe
17	A 2436 R	( PC-AR-100-	Washer, Oil Seal Packing (2 used)
18	24H 316 R	( PC-AR-100-	Washer
19	A 2435 R	( PC-AR-100-	Spring, Oil Seal
20	AA 432 R	( PC-AR-100-	Gear, Idler, with Bushing
21	A 731 R	( PC-AR-100-	Bushing only
22	A 2433 R	( PC-AR-100-	Gear, Drive
23	A 2430 R	( PC-AR-100-	Body, Pump
24	A 819 R	( PC-AR-100-	Pin, Dowel (Lower)
25	A 4879 R	( PC-AR-100-	Pin, Dowel (Upper) (2 used) (Sub. for A818R and B153R)
26	A 2431 R	( PC-AR-100-	Cover, Pump
27	A 674 R	( PC-AR-100-	Stud, 7/16" x 3" (2 used)
28	.....	( PC-AR-100-	Nut, 7/16" (2 used)
29	.....	( PC-AR-100-	Screw, Cap, 7/16" x 2-1/2" (8 used)
30	.....	( PC-AR-100-	Screw, Cap, 3/8" x 1" (3 used)
31	A 2599 R	( PC-AR-100-	Washer, Lock, 3/8" (3 used)
32	AA 2296 R	( PC-AR-100-	Housing, Oil Seal
33	A 2396 R	( PC-AR-100-	Seal, Oil
34	JD 7190 R	( PC-AR-100-	Gasket
35	A 2931 R	( PC-AR-100- PC-AR-1529	Bearing
36	A 3660 R	( PC-AR-1530-	Shaft, Pump (Sub. A3660R Shaft and One F215R Snap Ring)
37	F 215 R	( PC-AR-1530-	Shaft, Pump
38	26H 85 R	( PC-AR-100-	Snap Ring
39	13H 193 R	( PC-AR-100-	Key, Woodruff (Sub. for 26H22R)
40	A 3512 R	( PC-AR-100-	Bolt, Stove, with Nut (2 used) (Sub. 14H251R and 21H605R)
	24H 846 R	( PC-AR-100-	Trough, Oil Drain
	.....	( PC-AR-100-	Washer (2 used)
	.....	( PC-AR-100-	Washer, Lock, 1/4" (2 used)

**POWR-TROL VALVE HOUSING (AR-AO)**  
(Serial No. PC-AR-100-PC-AR-1311)

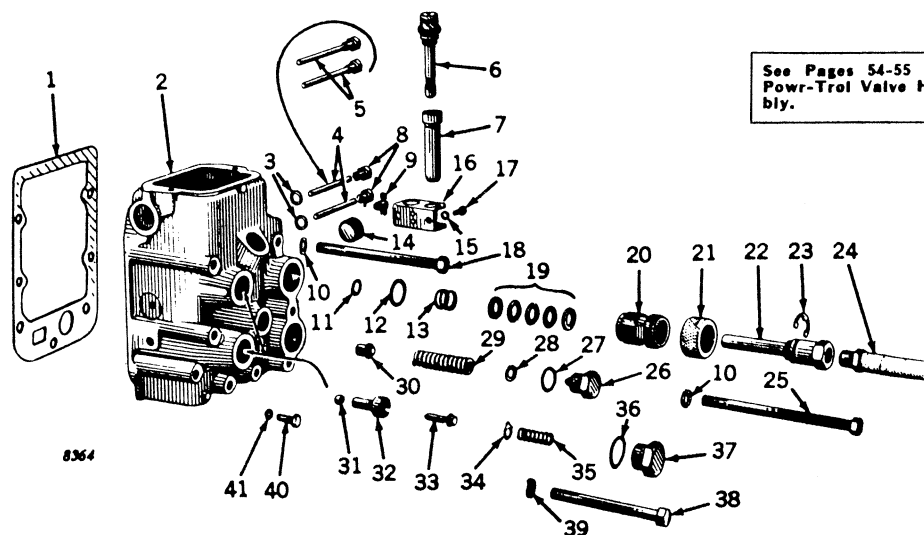

Key	Part No.	Powr-Trol Valve Housing Serial No.	Description
1	A 1447 R	(-PC-AR-1311)	Gasket
2	A 3092 R	(-PC-AR-279)	Housing, Powr-Trol Valve (Sub. One AA4316R Housing) (If Housing only, without Operating Mechanism is Desired, Furnish One AA6312R Housing, One AA5566R Pivot Assembly, One AA5567R Cam and Pawl Assembly, Two A3613R Couplings and Two A3614R Caps)
	AA 4175 R	(PC-AR-280-PC-AR-1311)	Housing, A3436R, Powr-Trol Valve, Complete (Sub. One AA4316R Housing) (Attachment) (If Housing only, without Operating Mechanism is Desired, Furnish One AA6312R Housing, One AA5567R Cam and Pawl Assembly, Two A3613R Couplings and Two A3614R Caps)
	AA 6312 R	(-PC-AR-279)	Housing only, A5349R, Powr-Trol Valve, with Thermal Relief Valve
3	A 3105 R	(PC-AR-280-PC-AR-1311)	Washer, Pivot (2 used)
	A 3439 R	(PC-AR-280-PC-AR-1311)	Washer, Pivot (2 used)*
4	A 3437 R	(PC-AR-280-PC-AR-1311)	Pivot (2 used)*
5	AA 3740 R	(-PC-AR-279)	Pin, Pivot (2 used)
6	AA 4980 R	(-PC-AR-1311)	Plug, Oil Line (2 used) (Sub. for AA3762R)
7	A 3255 R	(-PC-AR-1311)	Cap (2 used) (Sub. for AA3750R)
8	A 3438 R	(PC-AR-280-PC-AR-1311)	Screw, Cap (Special) (2 used)*
9	AM 292 T	(-PC-AR-1311)	Cock, Oil Level (Sub. for AA3739R)
10	A 3105 R	(-PC-AR-1311)	Washer (3 used)
11	A 3190 R	(-PC-AR-1311)	Packing, "O" Ring (Rubber) (2 used)
12	A 3191 R	(-PC-AR-1311)	Washer (2 used)
13	A 3132 R	(-PC-AR-1311)	Spring (2 used)
14	15H 239 R	(-PC-AR-1311)	Plug, Pipe (2 used)
15	12H 10 R	(-PC-AR-1311)	Washer, Lock, 5/16" (2 used)
16	AA 3754 R	(-PC-AR-1311)	Bracket, Plug
17	19H 99 R	(-PC-AR-1311)	Screw, Cap, 5/16" x 9/16" (2 used)
18	19H 548 R	(-PC-AR-1311)	Screw, Cap, 1/2" x 6-1/4" (2 used)
19	AA 3753 R	(-PC-AR-1311)	V-Seal (2 used)
20	AA 5529 R	(-PC-AR-1311)	Adapter (2 used) (Sub. for A3139R)
21	A 3140 R	(-PC-AR-1311)	Nut, Adapter (2 used)
22	AA 5534 R	(-PC-AR-1311)	Coupling, Oil Line (2 used) (Sub. for AA4255R or A3134R)
23	A 3141 R	(-PC-AR-1311)	Washer, Shear (Set of 2) (2 used) (Sub. for AA3849R)
24	AA 3752 R	(-PC-AR-1311)	Line, Oil, Flexible, 48" Long (2 used)
25	19H 974 R	(-PC-AR-1311)	Screw, Cap, 1/2" x 6-7/8" (2 used)
26	A 3100 R	(-PC-AR-1311)	Plug, Screw
27	A 3203 R	(-PC-AR-1311)	Gasket
28	24H 2 R	(-PC-AR-1311)	Washer (5 used)
29	A 659 R	(-PC-AR-1311)	Spring
30	R 754 R	(-PC-AR-1311)	Valve, Relief (Sub. for A3099R)
31	D 2361 R	(-PC-AR-1311)	Ball (2 used)
32	A 3094 R	(-PC-AR-1311)	Valve, Outer Check (2 used) (Sub. AA4799R)*
33	A 3093 R	(-PC-AR-1311)	Valve, Inner Check (2 used) (Sub. AA4799R)*
34	A 3095 R	(-PC-AR-1311)	Washer, Indexing (2 used)
35	A 3096 R	(-PC-AR-1311)	Spring, Check Valve (2 used)
36	A 3137 R	(-PC-AR-1311)	Washer (2 used)
37	A 1441 R	(-PC-AR-1311)	Plug, Screw (2 used)
38	19H 1182 R	(-PC-AR-1311)	Screw, Cap, 1/2" x 5" (3 used) (Sub. for 19H539R)
39	12H 13 R	(-PC-AR-1311)	Washer, Lock, 1/2" (4 used)
40		(-PC-AR-1311)	Screw, Cap, 3/8" x 5/8"
41	A 3098 R	(-PC-AR-1311)	Washer

(Part listed below is not illustrated.)  
\* AA 4799 R

(-PC-AR-1311) Valve, Check, Assembly (Consisting of One R1811R, A4133R, D1995R, and D2361R)

**POWR-TROL VALVE HOUSING (AR-AO)**  
(Serial No. PC-AR-100- )

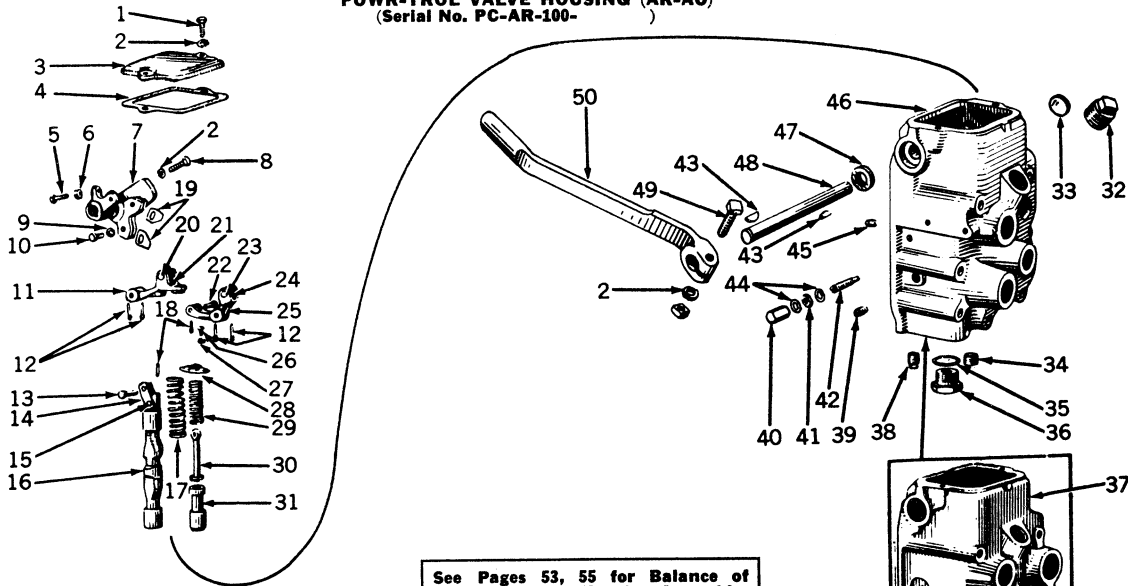

See Pages 53, 55 for Balance of  
Powr-Trol Valve Housing Assembly.

10359

Key	Part No.	Powr-Trol Valve Housing Serial No.	Description
1	(.....)	(PC-AR-8060 -)	Screw, Cap, 3/8" x 3/4" (2 used)
2	24H 154 R	(PC-AR-8060 -)	Screw, Cap, 3/8" x 5/8" (2 used)
3	12H 11 R	(.....)	Washer (2 used)
4	(A 3116 R	(.....)	Washer, Lock, 3/8" (3 used)
5	A 4248 R	(PC-AR-8060 -)	Cover (Sub. One A4248R, Two 24H154R and Two 19H1255T)
6	A 3103 R	(.....)	Cover
7	(.....)	(.....)	Gasket
8	(.....)	(.....)	Screw, Cap, 5/16" x 1"
9	(.....)	(.....)	Nut, 5/16"
10	A 3144 R	(.....)	Cam (Sub. AA4859R Cam with Holders, Screws and Lock Washers)
11	12H 10 R	(.....)	Screw, Cap, 3/8" x 1-1/4"
12	AA 3735 R	(.....)	Washer, Lock, 5/16" (2 used)
13	(.....)	(PC-AR-280 -)	Screw, Cap, 5/16" x 3/4" (2 used)
14	A 3126 R	(.....)	Arm, Cam Follower, with Roller
15	A 3123 R	(.....)	Pin, Cotter, 1/8" x 3/4" (4 used)
16	A 3124 R	(.....)	Pin, Cotter, 3/32" x 5/8" (4 used)*
17	AA 3734 R	(.....)	Pin
18	A 3106 R	(.....)	Link (2 used)
19	(.....)	(.....)	Rivet
20	A 3145 R	(.....)	Valve, Operating, with Links
21	(A 1434 R	(.....)	Spring
22	A 3258 R	(PC-AR-150 -)	Pin, Cotter, 3/32" x 1/2" (2 used)
23	A 1433 R	(.....)	Blade, Cam (2 used)
24	A 3114 R	(.....)	Pin
25	A 3109 R	(PC-AR-150 -)	Pin
26	A 3257 R	(.....)	Roller
27	A 3108 R	(.....)	Pin, Cam Latch
28	AA 3736 R	(.....)	Pin, Cam Latch
29	21H 597 R	(.....)	Roller, Cam Latch
30	12H 9 R	(.....)	Arm, Cam Latch, with Roller
31	A 3113 R	(.....)	Screw, Mach. (2 used)
32	A 3110 R	(.....)	Washer, Lock, 1/4" (2 used)
33	A 3234 R	(.....)	Retainer, Spring
34	A 3115 R	(.....)	Spring
35	15H 239 R	(.....)	Rod, Latch
36	30H 19 R	(.....)	Valve, Release
37	A 3125 R	(.....)	Plug, Pipe
38	(A 3136 R	(.....)	Plug, Welch
39	A 3137 R	(.....)	Plug
40	A 1441 R	(.....)	Washer (.020" Copper)
41	A 3092 R	(PC-AR-279 -)	Washer (.032" Copper)
42	(.....)	(.....)	Plug, Screw
43	AA 4175 R	(PC-AR-280 -)	Housing, Powr-Trol Valve (Sub. One AA4316R) (If Housing only, without Operating Mechanism is Desired, Furnish One AA6312R Housing, One AA5566R Pivot Assembly, One AA5567R Cam and Pawl Assembly, Two A3613R Couplings and Two A3614R Caps)
44	15H 237 R	(.....)	<b>Housing, A3436R, Powr-Trol Valve, Complete (Sub. One AA4316R) (ATTACHMENT)</b>
45	15H 254 R	(.....)	Plug, Pipe
46	B 427 R	(.....)	Plug, Pipe
47	14H 732 R	(.....)	Nut, Cap
48	A 3097 R	(.....)	Nut, 3/8"
49	(26H 14 R	(PC-AR-27028 -)	Screw
50	26H 17 R	(PC-AR-27029 -)	Key, Woodruff (2 used)
	A 3098 R	(.....)	Key, Woodruff (2 used)
	15H 253 R	(.....)	Washer (2 used)
	AA 4316 R	(.....)	Plug, Pipe
	AA 6312 R	(.....)	<b>Housing, A3604R or A5349R, Powr-Trol Valve, Complete (Will Fit PC-AR-100-) (ATTACHMENT)</b>
	A 3738 R	(.....)	Housing only, A5349R, Powr-Trol Valve, with Thermal Relief Valve (Will Fit PC-AR-100-)
	A 3511 R	(PC-AR-27028 -)	Seal, Oil
	A 5076 R	(PC-AR-27029 -)	Shaft, Control (Sub. A5076R and 26H17R)
	A 3514 R	(.....)	Shaft, Control
	(.....)	(.....)	Bolt, Mach., with Nut, 3/8" x 1-3/4"
	(.....)	(.....)	Lever, Control

\*Also Parts on Serial No. PC-AR-100-279 when A3092R Housing was replaced by A3436R Housing.

**POWR-TROL VALVE HOUSING (AR-AO)—Continued**  
(Serial No. PC-AR-1312-)

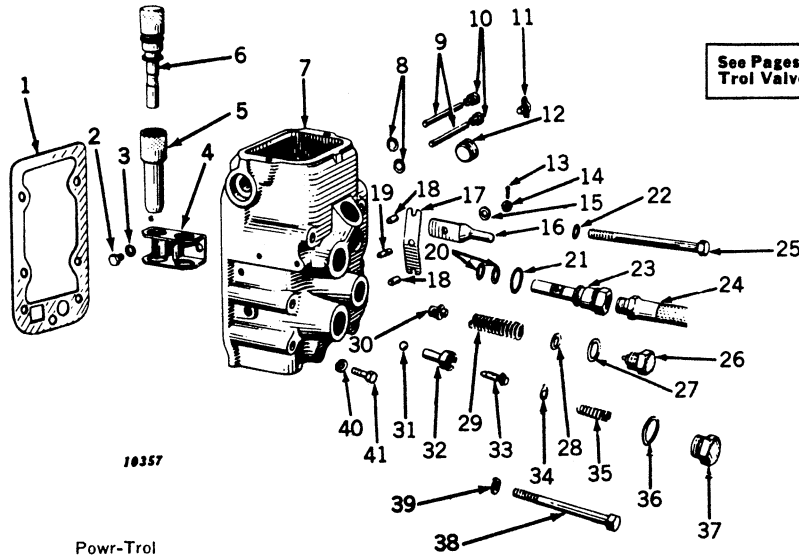

Key	Part No.	Powr-Trol Valve Housing Serial No.	Description
1	A 1447 R	(PC-AR-1312-)	Gasket
2	12H 10 R	(PC-AR-1312-)	Screw, Cap, 5/16" x 1/2" (2 used)
3	AA 3754 R	(PC-AR-1312-)	Washer, Lock, 5/16" (2 used)
4	A 3614 R	(PC-AR-1312-)	Bracket, Plug
5	AA 4981 R	(PC-AR-1312-)	Cap (2 used)
6	AA 4316 R	(PC-AR-1312-)	Plug (2 used) (Sub. for AA4321R)
7	AA 6312 R	(PC-AR-1312-)	<b>Housing, A3604R, or A5349R Valve, Complete (Will Fit PC-AR-100-) (ATTACHMENT)</b>
8	A 3439 R	(PC-AR-1312-)	Housing only, A5349R, Powr-Trol Valve with Thermal Relief Valve (Will Fit PC-AR-1312R-)
9	A 3437 R	(PC-AR-1312-)	Washer, Pivot (2 used)
10	A 3438 R	(PC-AR-1312-)	Pivot (2 used)
11	AM 292 T	(PC-AR-1312-)	Screw, Cap (Special) (2 used)
12	15H 238 R	(PC-AR-1312-)	Cock, Oil Level (Sub. for AA3739R)
13	14H 511 H	(PC-AR-1312-)	Plug, Pipe (2 used)
14	24H 39 R	(PC-AR-1312-)	Pin, Cotter, 1/16" x 1"
15	A 3611 R	(PC-AR-1312-)	Nut, 5/16"
16	A 3610 R	(PC-AR-1312-)	Washer
17	A 3609 R	(PC-AR-1312-)	Cam
18	A 3612 R	(PC-AR-1312-)	Spring
19	A 3190 R	(PC-AR-1312-)	Pawl (2 used)
20	A 3606 R	(PC-AR-1312-)	Stud, 5/16" x 1-3/16" Drilled
21	A 3105 R	(PC-AR-1312-)	Packing, "O" Ring (Inner) (4 used)
22	AA 5535 R	(PC-AR-1312-)	Packing, "O" Ring (Outer) (2 used)
23	AA 4542 R	(PC-AR-1312-)	Washer
24	19H 1183 R	(PC-AR-1312-)	Coupling (2 used) (Sub. for A3613R)
25	A 3605 R	(PC-AR-1312-)	Line, Oil Flexible, 88" Long (2 used) (Sub. for AA4279R)
26	R 757 R	(PC-AR-1312-)	Screw, Cap, 1/2" x 5-1/2" (4 used) (Sub. for 19H543R)
27	24H 2 R	(PC-AR-1312-)	Plug, Screw
28	A 659 R	(PC-AR-1312-)	Gasket
29	R 754 R	(PC-AR-1312-)	Washer (5 used)
30	D 2361 R	(PC-AR-1312-)	Spring
31	A 3094 R	(PC-AR-1312-PC-AR-1574)	Valve, Relief (Sub. for A3099R)
32	A 3093 R	(PC-AR-1312-PC-AR-1574)	Ball (2 used)
33	A 3095 R	(PC-AR-1312-PC-AR-1574)	Valve, Outer Check (2 used) (Sub. AA4799R)*
34	A 3096 R	(PC-AR-1312-PC-AR-1574)	Valve, Inner Check (2 used) (Sub. AA4799R)*
35	A 3137 R	(PC-AR-1312-)	Washer, Indexing (2 used)
36	A 1441 R	(PC-AR-1312-)	Spring, Check Valve (2 used)
37	19H 1182 R	(PC-AR-1312-)	Washer (2 used)
38	12H 13 R	(PC-AR-1312-)	Plug, Screw (2 used)
39	A 3098 R	(PC-AR-1312-)	Screw, Cap, 1/2" x 5" (3 used) (Sub. for 19H539R)
40			Washer, Lock, 1/2" (6 used)
41			Washer
			Screw, Cap, 3/8" x 5/8"
(Parts listed below are not illustrated.)			
	R 1811 R	(PC-AR-1575-)	Valve, Check (2 used) (Sub. for A4132R)
	A 4133 R	(PC-AR-1575-)	Shaft, Check Valve Metering (2 used)
	D 1995 R	(PC-AR-1575-)	Spring, Check Valve
	D 2361 R	(PC-AR-1575-)	Ball, Check Valve (2 used)
	AA 4799 R	(PC-AR-1312-PC-AR-1575)	Valve, Check Assembly (Consisting of One R1811R Sub. for A4132R, A4133R, D1995R, and D2361R)

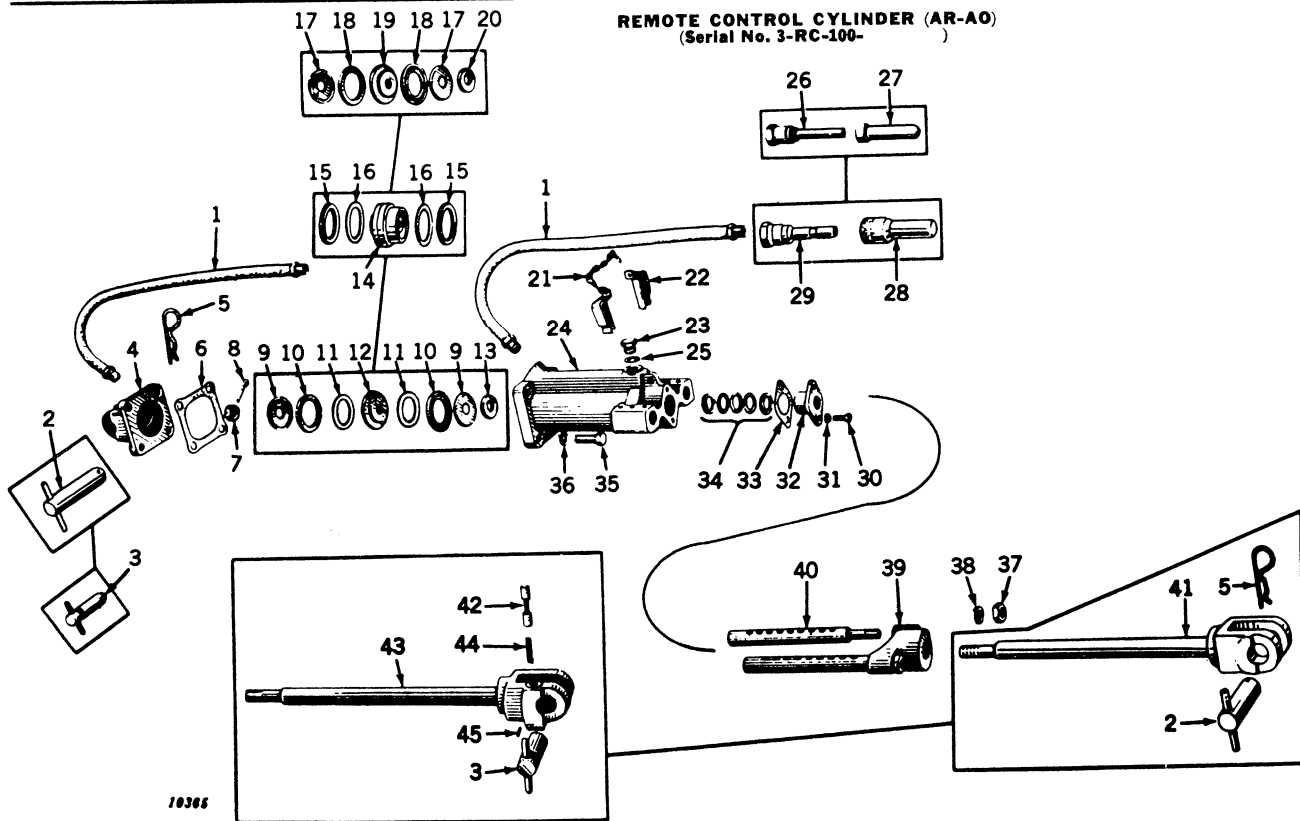

Key	Part No.	Cylinder Serial No.	Description
1	(AA 3752 R	(-3-RC-26258)	Oil Line, Flexible, 48" Long (2 used)
	(AA 4542 R	(3-RC-26259-	Oil Line, Flexible, 88" Long (2 used) (Sub. for AA4279R)
2	AR 1362 R	(3-RC-26259-	Pin, Attaching (2 used) (Sub. for AA4282R)
3	AA 3751 R	(-3-RC-26258)	Pin, Attaching (2 used) (Sub. for AA4282R)
4	(A 3163 R	(-3-RC-26258)	End Cap (Sub. One A3578R, One A3581R, and One AR1362R (Sub. for AA4282R)
	(A 3578 R	(3-RC-26259-	End Cap
5	A 3581 R	(3-RC-26259-	Pin, Spring Locking (2 used)
6	A 3164 R	-	Gasket
7	F 2664 R	-	Nut, 3/4" (Sub. for R112R)
8	11H 43 R	-	Pin, Cotter, 1/8" x 1-1/4"
9	(A 3953 R	(3-RC-44351-3-RC-86798)	Retainer (2 used) (Sub. One A4229R and One A4230R)
	(A 4229 R	(3-RC-86799-	Retainer (2 used)
10	A 3169 R	(3-RC-44351-	Packing, "U" Cup (Rubber) (2 used)
11	A 3952 R	(3-RC-44351-	Washer, Treated Paper (2 used)
12	AA 4493 R	(3-RC-44351-	Piston, A3951R, with Rings, Retainers, Washers and Spacer (Will Fit 3-RC-100-)
13	A 4230 R	(3-RC-44351-	Spacer (Sub. for A3168R)
14	AA 4102 R	(3-RC-14349-3-RC-44350)	Piston, A3458R, with Rings and Washers (Sub. AA4493R)
15	A 3459 RT	(3-RC-14349-3-RC-44350)	Ring, Piston (Rubber) (2 used)
16	A 3460 RT	(3-RC-14349-3-RC-44350)	Washer, Backing (2 used)
17	A 3170 R	(-3-RC-14348)	Retainer (2 used) (Sub. A4229R and A4230R)
18	A 3169 R	(-3-RC-14348)	Packing "U" Cup (Rubber) (2 used)
19	A 3167 R	(-3-RC-14348)	Piston (Sub. AA4493R)
20	A 4230 R	(-3-RC-14348)	Spacer (Sub. for A3168R)
21	(D 2913 R	-	Link, Chain End (2 used)
	(A 3184 R	-	Chain
22	AA 3749 R	-	Pin, Stop, with Spring (2 used)
23	H 945 R	-	Plug
24	A 3162 R	-	Cylinder
25	D 465 R	-	Gasket
26	AA 5534 R	(-3-RC-36947)	Coupling (2 used) (Sub. for AA4255R or A3134R)
27	A 3255 R	(-3-RC-36947)	Cap (2 used) (Sub. for AA3750R)
28	A 3614 R	(3-RC-36948-	Cap (2 used)
29	AA 5535 R	(3-RC-36948-	Coupling (2 used) (Sub. for A3613R)
30	-	-	Screw, Cap, 3/8" x 1" (2 used)
31	12H 11 R	-	Washer, Lock, 3/8"
32	A 3172 R	-	Retainer, Seal
33	(A 3173 R	-	Shim, .010" Thick (4 used)
	(A 3174 R	-	Shim, 1/32" Thick (2 used) (Sub. A3173R)
34	AA 3741 R	-	V-Seal Assembly
35	-	-	Screw, Cap, 5/8" x 2" (4 used)
36	12H 15 R	-	Washer, Lock, 5/8" (4 used)
37	14H 352 R	-	Nut, 5/8" (2 used) (Pkg. of 25)
38	12H 15 R	-	Washer, Lock, 5/8" (2 used)
39	A 3175 R	-	Stop, Piston Rod
40	A 3176 R	-	Rod (2 used)
41	AA 4281 R	(3-RC-26259-	Rod, Piston, with Yoke, A3579R
42	A 3181 R	(-3-RC-26258)	Pin, Lock (2 used)
43	AA 3748 R	(-3-RC-26258)	Rod, Piston, with Yoke, A3166R (Sub. One A3581R, One AA4281R, and One AR1362R)
44	A 3182 R	(-3-RC-26258)	Spring (2 used)
45	25H 43 R	(-3-RC-26258)	Pin, Groove (2 used)

(Part listed below is an assembly of some of the parts in this grouping.)  
AR 21770 R (-3-RC-146999) Kit, Remote Cylinder Overhaul

**REUSABLE COUPLINGS (USE WITH SINGLE WIRE BRAID FLEXIBLE OIL LINE)**

Coupling No.	I.D.	Thread
AF 3585 R	3/8"	3/8"—18 NPTF (Packed 2 in a Pkg.)
AF 3586 R	1/2"	1/2"—14 NPTF (Packed 2 in a Pkg.)
AF 3587 R	5/8"	3/4"—14 NPTF (Packed 2 in a Pkg.)
AF 3588 R	3/4"	3/4"—14 NPTF (Packed 2 in a Pkg.)

**REUSABLE COUPLINGS (USE WITH DOUBLE WIRE BRAID FLEXIBLE OIL LINE)**

Coupling No.	I.D.	Thread
AR 21629 R	3/8"	3/8"—18 NPTF (Packed 2 in a Pkg.)
AR 21630 R	1/2"	1/2"—14 NPTF (Packed 2 in a Pkg.)
AR 21631 R	5/8"	3/4"—14 NPTF (Packed 2 in a Pkg.)
AR 21632 R	3/4"	3/4"—14 NPTF (Packed 2 in a Pkg.)
AR 21634 R	1"	1"—11-1/2 NPTF (Packed 2 in a Pkg.)

**BULK SINGLE WIRE BRAID FLEXIBLE OIL LINE  
(USE WITH REUSABLE COUPLING FOR SINGLE WIRE BRAID FLEXIBLE OIL LINE)**

Part No.	I.D.	O.D.	Length
A 5775 R	3/8"	25/32"	Approx. 50 Ft.
A 5776 R	1/2"	29/32"	Approx. 50 Ft.
A 5777 R	5/8"	1-1/32"	Approx. 50 Ft.
A 5778 R	3/4"	1-3/16"	Approx. 50 Ft.

**BULK DOUBLE WIRE BRAID FLEXIBLE OIL LINE  
(USE WITH REUSABLE COUPLING FOR DOUBLE WIRE BRAID FLEXIBLE OIL LINE)**

Part No.	I.D.	O.D.	Length
R 21531 R	3/8"	29/32"	Approx. 50 Ft.
R 21532 R	1/2"	31/32"	Approx. 50 Ft.
R 21533 R	5/8"	1-3/32"	Approx. 50 Ft.
R 21534 R	3/4"	1-1/4"	Approx. 50 Ft.
R 21535 R	1"	1-9/16"	Approx. 50 Ft.

## STARTING AND LIGHTING (AR-AO)

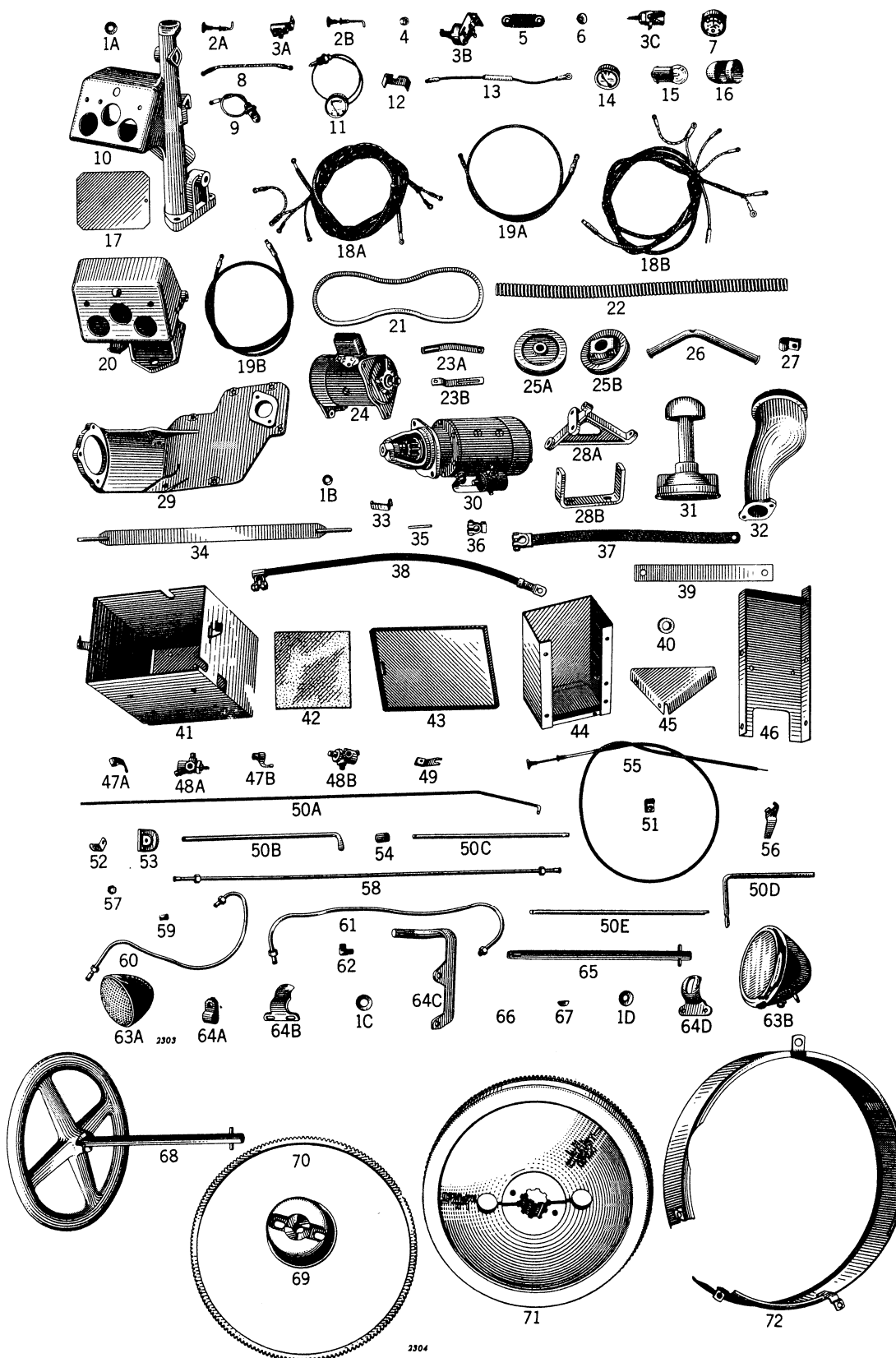

## STARTING AND LIGHTING (AR-AO)—Continued

Key	Part No.	AR-AO	Starting and Lighting	Lighting Only	Starting Only	Description
1A	(24H 154 R	(260000—	X	X	X	Washer on Generator Bracket
	24H 154 R	(260000—	X	X	X	Washer on Bolt in Dash Lamp Hole
1B	24H 39 R	(—	X	X	X	Washer on Generator Adjusting Strap
1C	24H 991 R	(260000—	X	X	X	Washer on Rear Lamp Bolt (Sub. for 24H481R)
1D	A 2743 R	(260000—	X	X	X	Washer on Rear Lamp Bolt
2A	AB 1838 R	(—	X	X	X	Rod, Control Starter Switch
2B	AB 1189 R	(—261847	X	X	X	Rod, Light Switch Control (Parts only for AB2687R Light Switch)
3A	AB 1837 R	(—	X	X	X	Switch, Starter Pull
3B	AB 2687 R	(—261847	X	X	X	Switch, Light (Sub. AF687R)
3C	AF 687 R	(—	X	X	X	Switch, Light (Sub. for AB2687R)
4	14H 383 R	(—261847	X	X	X	Nut, Hex. Jam, on Light Switch Control Rod (Parts only for AB2687R Light Switch)
	14H 774 R	(261848—	X	X	X	Nut, Hex. Jam, on Light Switch (Will Fit 250000-261847 if AB2687R has been Replaced with AF687R (Pkg. of 50) (Sub. for 14H651R)
5	1838155	(—261847	X	X	X	Resistance Assembly (Parts for AB2687R Light Switch)
6	(F 690 R	(261848—	X	X	X	Knob, Light Switch Control (Will Fit 250000-261847 if AB2687R has been Replaced with AF687R)
	B 1951 R	(260000—	X	X	X	Knob, Choke
7	AF 2749 R	(—	X	X	X	Ammeter with Clamp (Sub. for AB2568R)
8	AA 4845 R	(—	X	X	X	Lead, Ammeter to Starting Switch (Sub. for AB1840R)
9	AD 2834 R	(—	X	X	X	Lamp, Dash (Sub. for AD1855R)
10	B 1642 R	(—	X	X	X	Support, Dash and Steering (AR only)
11	(AA 3539 R	(262700—	X	X	X	Indicator, Heat
	AB 3066 R	(—262699	X	X	X	Indicator, Heat
12	A 1712 R	(—	X	X	X	Clamp, Heat Indicator
13	AF 701 R	(261848—	X	X	X	Lead, Fuse, Ammeter to Light Switch (Will Fit 250000-261847 if AB2687R has been Replaced with AF687R)
14	AA 1730 R	(—	X	X	X	Gauge, Oil Pressure
15	AD 2582 R	(—	X	X	X	Bulb, Dash Light (6-Volt) (Parts for AD1855R Dash Light)
16	AD 2834 R	(—	X	X	X	Hood, Dash Light (Parts for AD1855R Dash Light) (Sub. for B1728R)
17	B 1645 R	(—	X	X	X	Cover, Dash
18A	AA 3298 R	(260000—	X	X	X	Harness, Assembly, Wiring
18B	(AB 1962 R	(—259999	X	X	X	Harness, Assembly, Wiring (AR only)
	AB 1979 R	(—	X	X	X	Harness, Generator Wiring
19A	AA 3299 R	(260000—	X	X	X	Wire, Rear Lamp
	AB 1964 R	(—	X	X	X	Wire, Starter Switch to Magnetic Switch
	AB 1965 R	(—	X	X	X	Wire, Ammeter to Magnetic Switch
19B	(AB 1963 R	(—259999	X	X	X	Wire, Rear Lamp (AR only)
	AB 1978 R	(—	X	X	X	Wire, Ammeter to Battery
20	A 2754 R	(260000—	X	X	X	Box, Instrument (AO only)
21	(D 3116 R	(—259999	X	X	X	Belt, Generator (AR only) (Sub. for A2072R)
	A 2745 R	(260000—	X	X	X	Belt, Generator
22	B 1644 R	(—	X	X	X	Conduit, Starting and Lighting Control
23A	B 1033 R	(—259999	X	X	X	Strap, Generator Adjusting (AR only)
23B	A 2740 R	(260000—	X	X	X	Strap, Generator Adjusting
24	AB 4078 R	(—	X	X	X	Generator (Delco-Remy 1101356 and 1101385) (Sub. for AB1204R) (Sub. AP19305H)
25A	B 1030 R	(—	X	X	X	Pulley, Generator
25B	AA 1930 R	(—	X	X	X	Pulley, D2911R Generator Drive
26	B 1647 R	(—	X	X	X	Conduit, Wiring Harness
27	B 1588 R	(—	X	X	X	Clip, Conduit
28A	A 2071 R	(—259999	X	X	X	Bracket, Generator (AR only)
28B	A 2739 R	(260000—	X	X	X	Bracket, Generator
29	A 2232 R	(—	X	X	X	Cover, Crankcase
30	AA 4929 R	(—	X	X	X	Motor, Starting, with Magnetic Switch (Delco-Remy No. 000760) (Sub. for AA2004R)
31	AA 2077 R	(—	X	X	X	Cover, A900R, Breather, with Stack
32	A 2288 R	(—	X	X	X	Body, Breather
33	B 994 R	(—	X	X	X	Clip, Battery Box (Not Furnished)
34	AA 2075 R	(—	X	X	X	Clamp with Bolts
35	B 995 R	(—	X	X	X	Pin, Battery Box Clip (Not Furnished)
36	AB 1860 R	(260000—	X	X	X	Clamp, Negative Battery Terminal
37	AB 1197 R	(—	X	X	X	Cable, Battery Ground
38	AA 4422 R	(—	X	X	X	Cable, Battery, to Starting Motor (Sub. for AB1842R)
39	A 2286 R	(—	X	X	X	Plate, Cross, Battery Clamp
40	B 1026 R	(—	X	X	X	Grommet in Battery Box
41	AA 2415 R	(—	X	X	X	Box, Battery (AR only)
42	B 1589 R	(—	X	X	X	Pad, Battery
43	A 2488 R	(—	X	X	X	Lid, Battery Box
44	AA 1911 R	(—	X	X	X	Box, Tool
45	A 1972 R	(—	X	X	X	Bracket, Battery Box
46	A 1971 R	(—	X	X	X	Shield, Dust, L.H.
47A	B 1535 R	(—259999	X	X	X	Stop, Three-Way Cock Indexing (AR only) (Parts only on Tractors with Starting and Lighting Equipment Which are Equipped with AB1545R Three-Way Fuel Cock Identified by Notched Stem)
47B	B 1901 R	(—	X	X	X	Stop, Three-Way Cock Indexing (Parts only on Tractors with Starting and Lighting Equipment Equipped with AB2805R Three-Way Fuel Cock Identified by Round Stem)
48A	AB 1545 R	(—259999	X	X	X	Cock, Fuel, Three-Way (Notched Stem) (AR only)
48B	AB 2805 R	(—	X	X	X	Cock, Fuel, Three-Way (Round Stem)
49	B 1592 R	(—259999	X	X	X	Support, Choke Tube (AR only)
50A	A 2746 R	(260000—	X	X	X	Rod, Choke
50B	A 2291 R	(—259999	X	X	X	Rod, Fuel Control (AR only)
50C	A 2588 R	(—	X	X	X	Extension, Fuel Control Rod (Parts only on Tractors with Starting and Lighting Equipment Equipped with AB2805R Three-Way Fuel Cock Identified by Round Stem)
50D	B 1655 R	(—	X	X	X	Rod, Speed Control (AR only)
50E	A 2290 R	(—259999	X	X	X	Extension, Fuel Control Rod (AR only) (Parts only on Tractors with Starting and Lighting Equipment Which are Equipped with AB1545R Three-Way Fuel Cock Identified by Notched Stem)
51	(A 2610 R	(—	X	X	X	Clip, Cable, Wiring Harness to Tractor (Sub. for A1225R)
	A 2610 R	(—259999	X	X	X	Clip, Cable, Rear Lamp Wire to Tractor (Sub. for A1225R)
	A 2610 R	(—	X	X	X	Clip, Cable, Choke Tube to Crankcase (AR only) (Sub. for A1225R)
52	A 2744 R	(260000—	X	X	X	Bracket, Choke Rod
53	B 1654 R	(—259999	X	X	X	Bracket, Fuel Control (AR only)
54	A 2230 R	(—259999	X	X	X	Link, Fuel Control Rod (AR only)
55	AA 5541 R	(—259999	X	X	X	Rod and Tube, Choke (AR only) (Sub. for AA2001R)
56	A 2747 R	(260000—	X	X	X	Extension, Choke Lever
57	(A 2069 R	(—259999	X	X	X	Nut, Solder Bushing, on Fuel Pipe (AR only) (Use on Copper Pipe only)
	A 2069 R	(—259999	X	X	X	Nut, Solder Bushing, on Gasoline Pipe (AR only) (Use on Copper Pipe only)
	A 2069 R	(—	X	X	X	Nut, Solder Bushing, on Pressure Gauge Oil Pipe (Use on Copper Pipe only)
58	AB 1960 R	(—	X	X	X	Pipe, Oil Pressure Gauge

(Continued)



## STARTING AND LIGHTING (AR-AO)—Continued

Key	Part No.	AR-AO	Starting and Lighting	Starting Only	Description
59	E 2150 R	( - )	X	X	Gland, Solder Bushing, on Pressure Gauge Oil Pipe (Use on Copper Pipe only)
	E 2150 R	( -259999 )	X	...	Gland, Solder Bushing, on Fuel Pipe (AR only) (Use on Copper Pipe only)
	E 2150 R	( -259999 )	X	...	Gland, Solder Bushing, on Gasoline Pipe (AR only) (Use on Copper Pipe only)
60	AA 2079 R	( -259999 )	X	...	Pipe, Fuel (AR only)
61	AA 2080 R	( -259999 )	X	...	Pipe, Gasoline (AR only)
62	D 417 R	( - )	X	X	Elbow, Pressure Gauge Oil Pipe to Governor Case
63A	AF 3817 R	(260000-)	X	X	Lamp, R. H., L. H., Rear, 5" Diameter (Sub. for AA3075R)
	AA 4618 R	(260000-)	X	X	Lamp, Combination Rear and Warning
63B	AB 3144 R	( -259999 )	X	X	Lamp, Tractor, R. H., 7" Diameter (with Black Enamel Molding) (AR only)
	AB 3145 R	( -259999 )	X	X	Lamp Tractor, L. H., 7" Diameter (with Black Enamel Molding) (AR only)
	AD 2450 R	( -259999 )	X	X	Lamp, Tractor, Rear, 7" Diameter (with Black Enamel Molding) (AR only)
64A	A 2613 R	(260000-)	X	X	Bracket, Lamp Clamp, R. H. and L. H.
64B	B 1028 R	( -259999 )	X	X	Bracket, Head Lamp (AR only)
64C	A 2741 R	(260000-)	X	X	Bracket, Head Lamp, R. H.
	A 2742 R	(260000-)	X	X	Bracket, Head Lamp, L. H.
64D	D 2914 R	( - )	X	X	Bracket, Rear Lamp
65	AB 2571 R	( - )	X	...	Shaft, Cranking (Use with Tractor Steering Wheel)
66	B 1662 R	( - )	X	X	Pin, Cranking Shaft
67	26H 17 R	( - )	X	X	Key, Woodruff, in AB2571R Cranking Shaft
68	AB 1956 R	( -259999 )	X	...	Wheel, Cranking, with Shaft and Pin (AR only)
69	B 1608 R	( - )	X	...	Ratchet, Flywheel Crank
70	A 2238 R	( - )	X	...	Gear, Flywheel Starter
71	AA 2367 R	(260000-)	X	...	Flywheel, A2615R, with Bolts and Starter Gear
	AA 2371 R	( -259999 )	X	...	Flywheel, A2237R, with Bolts and Starter Gear (AR only)
72	AA 2086 R	( - )	X	...	Guard, Flywheel, with Support
..	A 3082 R	( - )	X	...	Cover, Starting Motor Terminal
..	1883879	( - )	X	...	Bendix Drive (For AA2004R and AA4929R Starting Motor, Delco-Remy No. 000760) (Sub. for AA3107R)

AB3144R  
AB3145R—FRONT AND REAR LAMPS (7" IN DIAMETER) (AR-AO)  
AD2450R

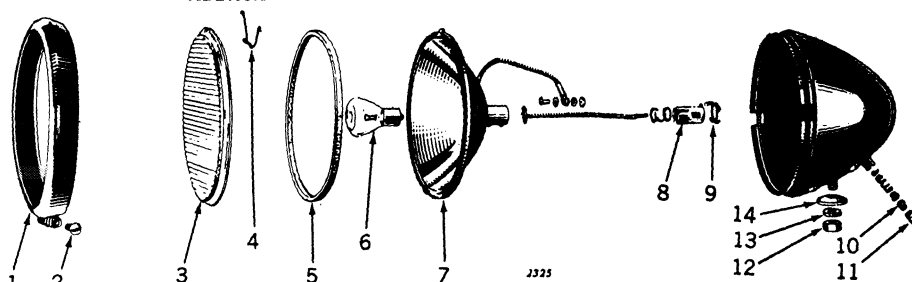

Key	Part No.	AR-AO	Description
1	AB 3146 R	( -259999 )	Molding
2	21H 990 R	( -259999 )	Screw, Clamp
3	B 1725 R	( -259999 )	Lens
4	B 1726 R	( -259999 )	Spring, Lens Retaining (2 used)
5	AB 2816 R	( -259999 )	Gasket, Lens
6	AB 2820 R	( -259999 )	Bulb (6-Volt—Single Contact)
7	AB 2957 R	( -259999 )	Reflector (Sub. for AB2815R)
8	AB 2817 R	( -259999 )	Socket with Connector
9	B 1724 R	( -259999 )	Spring, Socket Retaining
10	AB 2818 R	( -259999 )	Bushing and Ferrule
11	B 1723 R	( -259999 )	Cap, Connector
12	12H 11 R	( -259999 )	Nut, Hex., 3/8"
13	..	( -259999 )	Washer, Lock
14	B 1727 R	( -259999 )	Washer, Bearing

TRACTORS—MODELS "A" AND "AR"—"AO" (NOT STYLED)

AA3075R FRONT AND REAR LAMPS (5" IN DIAMETER) (AR-AO)

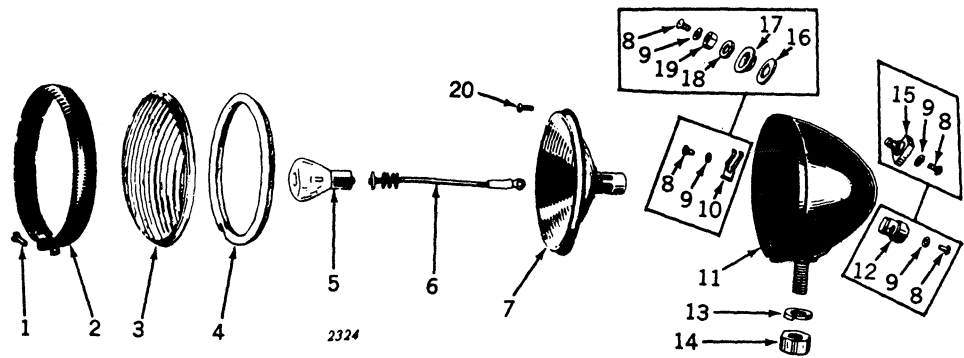

Key	Part No.	AR-AO	Description
1	A 2729 R	(260000-	Screw
2	AA 3241 R	(260000-	Molding Assembly
3	A 2731 R	(260000-	Lens
4	AA 3239 R	(260000-	Gasket, Lens (Rubber)
5	AB 2820 R	(260000-	Bulb (6-8 Volt)
6	AA 3240 R	(260000-	Wiring
7	AA 3238 R	(260000-	Reflector
8	21H 972 R	(260000-	Screw (2 used)
9	12H 290 R	(260000-	Washer, Lock (2 used) (Sub. for A2734R)
10	A 2899 R	(264790-	Spring, Terminal
11	AA 3243 R	(260000-	Body Assembly (Sub. AF3817R)
12	AA 3495 R	(264790-	Plate, Terminal, with Spring, Screws, and Lock Washers (Bakelite)
13	12H 13 R	(260000-	Washer, Lock, 1/2"
14	14H 392 R	(260000-	Nut, 1/2"
15	AA 3242 R	(260000-264789)	Plate, Terminal (Bakelite) (Sub. AA3495R)
16	A 2882 R	(260000-264789)	Washer, Insulating (Fiber)
17	A 2730 R	(260000-264789)	Washer, Cup (Sub. AA3495R)
18	12H 10 R	(260000-264789)	Washer, Lock, 5/16"
19	14H 611 R	(260000-264789)	Nut
20	A 2883 R	(260000-	Screw

## TRACTORS—MODELS "A" AND "AR"—"AO" (NOT STYLED)

AB1204R AND AB4078R GENERATOR (Delco-Remy No. 1101356 (AR-AO))

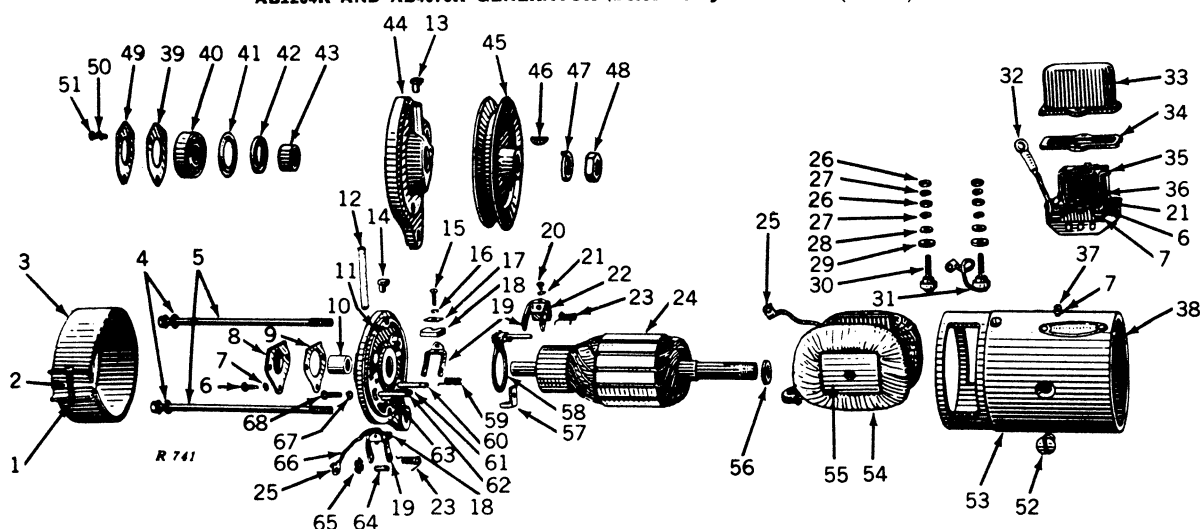

Key	Part No.	AR-AO	Description
1	14H 631 R	-	Nut
2	21H 986 R	-	Screw (Sub. for 21H985R)
3	1872638	-	Band, Cover
4	-	-	Washer, Lock, 5/16"
5	815018	-	Bolt (2 used)
6	R 11100 R	-	Screw (5 used) (Sub. for 1881998 and 1864099)
7	A 3008 R	-	Washer, Lock (7 used)
8	820524	-	Plate, End Cover
9	817220	-	Gasket, End Cover Plate
10	AA 3497 R	-	Bushing
11	809062	-	Pin, Dowel
12	804076	-	Wick, Oil (Felt)
13	E 2302 RT	-	Oiler (2 used)
14	817216	-	Frame, Commutator End, with Pins
15	1911097	-	Plug, Oil Hole (Sub. for 816315)
16	451608	-	Screw (3 used) (Sub. for 1862803)
17	A 765 R	-	Washer, Lock (3 used)
18	809551	-	Washer, Brush (Rectangular) (3 used)
19	1880998	-	Brush, Main (2 used) (Sub. for 1836664)
20	809642	-	Holder, Brush (3 used)
21	21H 961 R	-	Screw (2 used)
22	R 11106 R	-	Washer, Lock (4 used) (Sub. for 802730)
23	1880998	-	Brush, Third (Sub. for 1880225)
24	809644	-	Spring, Third and Ground Brush (2 used)
25	1921351	-	Armature (Sub. for 1841027 and 1917164)
26	200362	-	Terminal, Brush Lead (2 used) (Sub. for 200182)
27	14H 608 R	-	Nut (4 used)
28	A 3011 R	-	Washer, Lock (4 used)
29	A 3031 R	-	Washer, Plain (2 used)
30	R 11098 R	-	Washer, Insulating (2 used) (Sub. for 1858753)
31	1858749	-	Stud, Terminal (2 used)
32	1858754	-	Stud, Terminal and Lead Assembly
33	1911485	-	"A" Terminal to Relay Lead (Sub. for 1872661)
34	1859786	-	Cover, Relay (Clamp Type)
35	1859787	-	Clamp, Relay Cover
36	1881250	-	Cover, Relay (Screw Fastened Type)
37	1871836	-	Gasket, Clamp Type Cover
38	1881251	-	Gasket, Screw Type Cover
39	1116809	-	Relay Assembly with Cover
40	21H 238 R	-	Screw (2 used)
41	21H 971 R	-	Screw (2 used)
42	R 11087 R	-	Pin, Dowel (Sub. for 809593)
43	R 11110 R	-	Gasket, Retainer Plate (Sub. for 1855701 and 1912008)
44	JD 7180 R	-	Ball Bearing
45	R 11094 R	-	Plate, Felt Retainer (Sub. for 819104)
46	R 11089 R	-	Washer, Felt (Sub. for 809961)
47	817224	-	Collar, Outside
48	817223	-	Frame, Drive End
49	B 1030 R	-	Pulley, Generator
50	26H 72 R	-	Key, Woodruff
51	804000	-	Washer, Lock
52	806915	-	Nut
53	R 11109 R	-	Plate, Bearing Retainer (Sub. for 1855702 and 1911263)
54	A 3009 R	-	Washer, Lock (3 used)
55	R 11105 R	-	Screw (3 used) (Sub. for 1866970 and 1904370)
56	R 11097 R	-	Screw (2 used) (Sub. for 1843646)
57	1867168	-	Frame, Main
58	1902102	-	Coil, Field
59	816331	-	Shoe, Pole (2 used) (Sub. Two 1914618, One 1913554 and Two 1914491)
60	R 11088 R	-	Washer, Inside Spacing (Sub. for 809945)
61	817532	-	Clamp, Third Brush Plate
62	809698	-	Plate, Third Brush
63	809658	-	Spring, Main Brush
64	AR 11063 R	-	Pin, Main Brush Holder Hinge (Insulated) (Sub. for 812016)
65	AR 11062 R	-	Pin, Main Brush Holder Stop (Insulated) (Sub. for 812015)
66	R 11092 R	-	Pin, Ground Brush Holder Hinge (Sub. for 817313)
67	R 11093 R	-	Pin, Ground Brush Holder Stop (Sub. for 817314)
68	809614	-	Pin, Third Brush Plate Spring Washer
	809824	-	Washer, Third Brush Plate Spring
	809688	-	Lead, Ground Brush
	A 767 R	-	Washer, Lock
	21H 983 R	-	Screw, Third Brush Plate Clamp

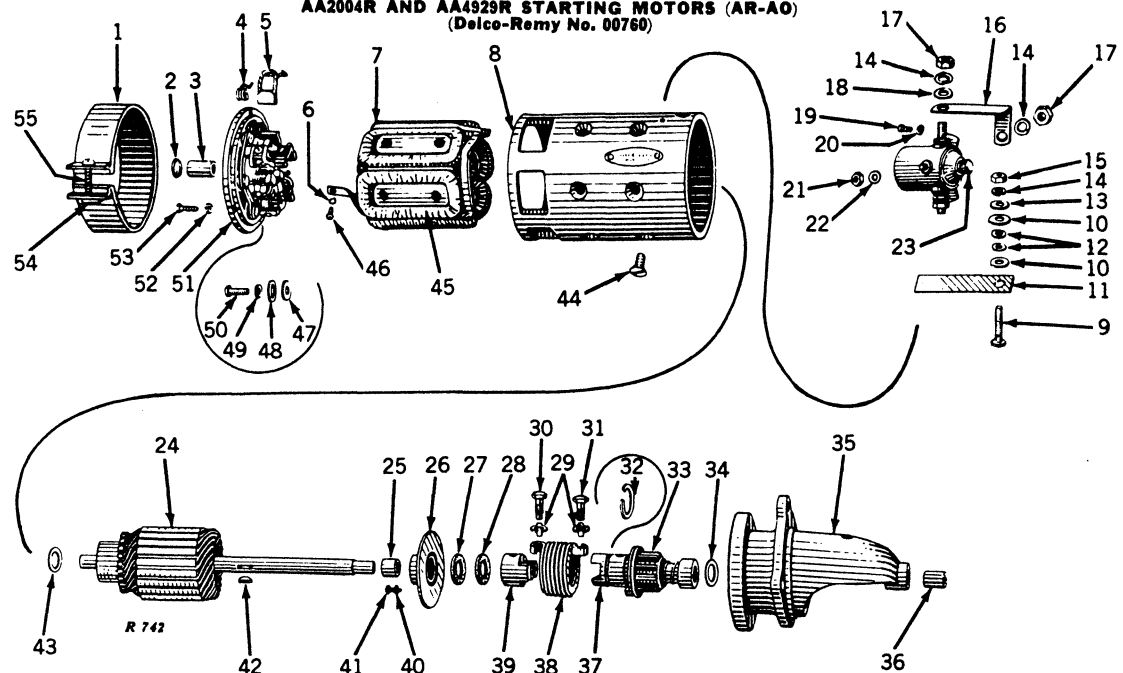
AA2004R AND AA4929R STARTING MOTORS (AR-AO)  
(Delco-Remy No. 00760)

Key	Part No.	AR-AO	Description
1	1880355	-	Band, Cover
2	30H 9 R	-	Plug, Expansion
3	38296	-	Bushing
4	34846	-	Spring, Brush (6 used)
5	16083	-	Brush (6 used)
6	A 766 R	-	Washer, Lock (8 used)
7	16618	-	Coil, Field (Lower)
	16819	-	Coil, Field (R.H.)
	16820	-	Coil, Field (L.H.)
8	1874869	-	Frame, Main
9	826938	-	Stud, Terminal
10	1861076	-	Washer (Insulating) (2 used)
11	33345	-	Insulating Strip
12	R 11107 R	-	Washer (Insulating) (3 used) (Sub. for 1904669)
13	24H 156 R	-	Washer (Plain) (3 used)
14	12H 11 R	-	Washer, Lock, 3/8" (4 used)
15	1874931	-	Nut, Jam, 3/8"
16		-	Connector
17		-	Nut, 3/8" (3 used)
18	B 1085 R	-	Washer (Plain) (2 used)
19	1930611	-	Screw (2 used) (Sub. for 1860959)
20	12H 9 R	-	Washer, Lock, 1/4" (2 used)
21	14H 605 R	-	Nut (2 used)
22	804485	-	Washer, Lock (2 used)
23	1872533	-	Cap, Switch End
	1119799	-	Switch, Complete (Sub. for 1571 and 1465)
24	37895	-	Armature
25	820148	-	Bushing
26	1882202	-	Plate, Center Bearing, with Bushing
27	1880520	-	Washer (Felt)
28	1880521	-	Washer (Plain)
29	805057	-	Washer, Lock (2 used) (Sub. for A2783R)
30	1850810	-	Screw (Sub. for A2786R)
31	1850811	-	Screw (Sub. for A2787R)
32	1861234	-	Ring, Take-Up (Sub. for A2789R)
33	1884140	-	Gear and Shaft Assembly (Sub. for AA3395R)
	1883879	-	Bendix Complete (Sub. for AA3107R)
34	R 11096 R	-	Washer, Spacing (Sub. for 833602)
35	1880330	-	Frame, Drive End, with Bushing
36	810620	-	Bushing (Sub. for 35058)
37	1849782	-	Sleeve (Sub. for A2785R)
38	1850812	-	Spring (Sub. for A2790R)
39	1848530	-	Head, Drive (Sub. for A2784R)
40	A 3009 R	-	Washer, Lock (2 used)
41	21H 979 R	-	Screw (2 used)
42	26H 10 R	-	Key, Woodruff
43	1838568	-	Washer, Spacing
44	R 11097 R	-	Screw (12 used) (Sub. for 1843646)
45	36497	-	Shoe, Pole (6 used)
46	21H 972 R	-	Screw (8 used)
47	24754	-	Washer (Plain) (6 used)
48	1860389	-	Washer (Insulating) (12 used)
49	35728	-	Bushing (Insulating) (6 used)
50	1855434	-	Rivet (6 used)
51	38290	-	Frame, Commutator End, with Bushing
52	A 767 R	-	Washer, Lock (12 used)
53	37872	-	Screw (12 used)
54	14H 631 R	-	Nut
55	21H 986 R	-	Screw (Sub. for 21H985R)

## GASKET SETS

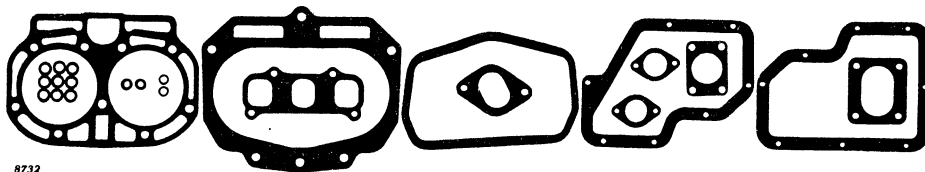

Part No.	A	AR-AO	Description
AA 4283 R	410000—(—)	(—259999)	Gasket Set for Valve, Ring and Cylinder Replacement—Consisting of:
			1— 321 R Gasket (Carburetor to Manifold)
			1—A 401 R Gasket, Crankcase Cover
			1—A 404 R Gasket, Cylinder Head
			1—A 405 R Gasket, Manifold
			1—A 426 R Gasket, Cylinder to Case
			1—A 433 R Gasket, Cylinder Water Outlet
			1—A 434 R Gasket, Radiator Water Inlet
			2—A 437 R Gasket, Tappet Lever Cover Stud
			1—A 464 R Gasket, Exhaust Pipe
			1—A 903 R Gasket, Crankcase Cover
			1—A 1575 R Gasket, Tappet Lever Cover
			2—B 60 R Packing, Ventilator Pipe (Sub. for A535R)
			1—D 1034 R Gasket (Carburetor Intake Elbow to Carburetor)
			9—K 2080 R Washer, Lead (Cylinder Head Stud)

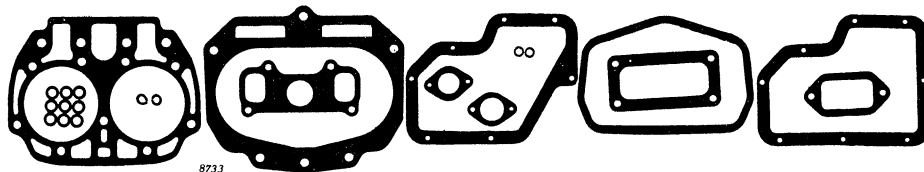

Part No.	A	AR-AO	Description
AA 4284 R	.....	(260000—)	Gasket Set for Valve, Ring and Cylinder Replacement—Consisting of:
			1— 321 R Gasket (Carburetor to Manifold)
			1—A 401 R Gasket, Crankcase Cover
			1—A 426 R Gasket, Cylinder to Case
			2—A 437 R Gasket, Tappet Lever Cover Stud
			1—A 903 R Gasket, Crankcase Cover
			1—A 1575 R Gasket, Tappet Lever Cover
			1—A 2167 R Gasket, Air Cleaner
			1—A 2328 R Gasket, Cylinder Head Inlet Pipe
			1—A 2329 R Gasket, Cylinder Head
			1—A 2376 R Gasket, Cylinder Water Outlet Pipe
			1—A 2384 R Gasket, Manifold
			2—B 60 R Packing, Ventilator Pipe (Sub. for A535R)
			1—D 1034 R Gasket (Carburetor Intake Elbow to Carburetor)
			9—K 2080 R Washer, Lead (Cylinder Head Stud)

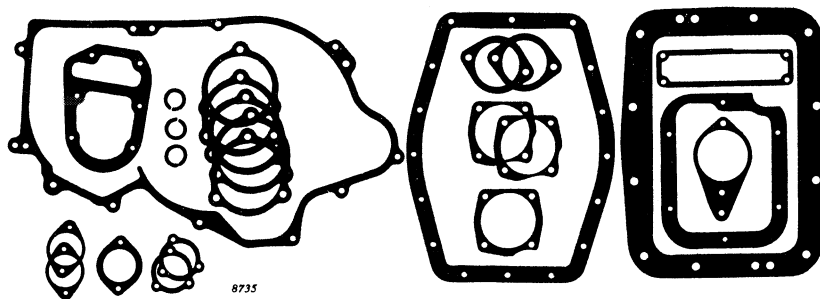

Part No.	A	AR-AO	Description
AA 4286 R	410000—(—)	(—259999)	Gasket Set for Transmission and Rear End Overhaul Assemblies—Consisting of:
			1—A 399 R Gasket, Transmission Case Cover
			5—A 406 R Shim, Differential Bearing Quill
			1—A 412 R Gasket, Rear Axle Housing Cover
			2—A 413 R Gasket, Brake Housing to Transmission Case
			1—A 415 R Gasket, Countershaft Right Bearing Housing
			1—A 420 R Gasket, Clutch Fork Bearing
			1—A 438 R Gasket, Overdrive Right Bearing Cover
			1—A 547 R Gasket, Sliding Gear Shaft Right Bearing Cover
			1—A 549 R Gasket, Sliding Gear Shaft and Countershaft Left Bearing Cover
			1—A 557 R Gasket, First Reduction Gear Cover
			2—A 567 R Shim, Powershaft Right Bearing Cover
			2—A 574 R Gasket, Powershaft Stuffing Box
			3—A 575 R Packing, Powershaft (Rear End)
			2—A 1156 R Shim, Countershaft Right Bearing Housing
			1—A 5541 R Gasket, Rear Axle Housing to Case (Sub. for A411R)

## GASKET SETS—Continued

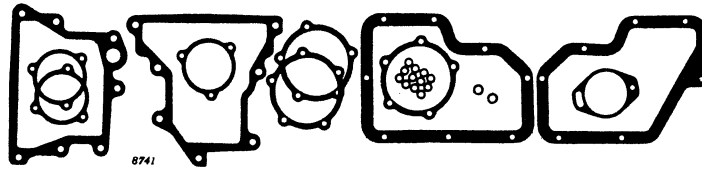

Part No.	A	AR-AO	Description
AA 4292 R	410000—(—)	.....	Gasket Set for Governor Overhaul—Consisting of:
			1—A 401 R Gasket, Crankcase Cover
			2—A 428 R Gasket, Left Governor Bearing Housing
			1—A 429 R Gasket, Governor Case
			12—A 439 R Washer, Packing (Tappet Lever Oiler Pipe)
			1—A 5272 R Gasket, Magneto (Sub. for A500R)
			2—A 535 R Packing, Ventilator Pipe
			1—A 903 R Gasket, Crankcase Cover
			2—A 1171 R Shim, Left Governor Bearing Housing
			1—A 1181 R Gasket, Fan Shaft Rear Bearing Housing
			2—A 1182 R Shim, Fan Shaft Rear Bearing Housing
			1—A 1183 R Gasket, Governor Case
			2—B 60 R Washer, Packing (Ventilator Pipe)
			2—F 1072 R Washer, Packing (Tappet Lever Oiler Pipe)

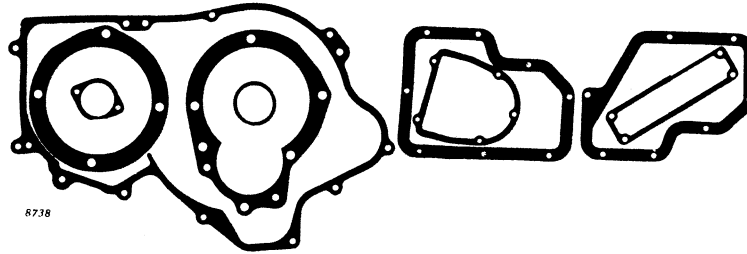

Part No.	A	AR-AO	Description
AA 4289 R	410000—(—)	250000-259999	Gasket Set for Crankcase and Bearing Replacement—Consisting of:
			1—A 401 R Gasket, Crankcase Cover
			1—A 413 R Gasket, Brake Housing to Transmission Case
			1—A 420 R Gasket, Clutch Fork Bearing
			1—A 423 R Gasket, Left Main Bearing Housing
			1—A 424 R Gasket, Left Main Bearing Cover
			1—F 3677 R Gasket, Camshaft Bearing Housing (Sub. for A425R)
			1—A 557 R Gasket, First Reduction Gear Cover
			1—A 903 R Gasket, Crankcase Cover
			1—A 5392 R Gasket, Left Main Bearing Housing (Sub. for A1147R and A4397R)
			1—D 2124 R Washer, Flywheel Spacer Oil Seal

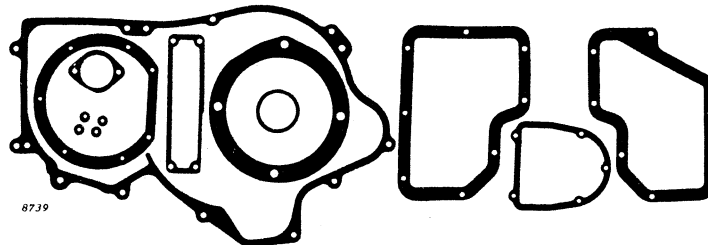

Part No.	A	AR-AO	Description
AA 4290 R	.....	(260000—)	Gasket Set for Crankshaft and Bearing Replacement—Consisting of:
			1—A 401 R Gasket, Crankcase Cover
			1—A 413 R Gasket, Brake Housing to Transmission Case
			1—A 420 R Gasket, Clutch Fork Bearing
			1—A 424 R Gasket, Left Main Bearing Cover
			1—A 557 R Gasket, First Reduction Gear Cover
			1—A 903 R Gasket, Crankcase Cover
			1—A 4357 R Gasket, Pulley Dust Shield (Sub. for A2471R)
			1—A 5392 R Gasket, Left Main Bearing Housing (Sub. for A1147R)
			4—C 932 R Washer, Lead (Front Cap Screws in Pulley Dust Shield and Oil Seal)
			1—D 2124 R Washer, Flywheel Spacer Oil Seal
			1—F 3677 R Gasket, Camshaft Left Bearing (Sub. for A425R)

## GASKET SETS—Continued

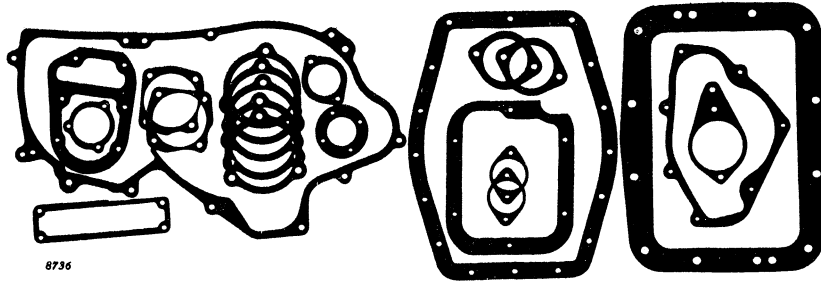

8736

Part No.	A	AR-AO	Description
AA 4287 R	(260000-)		Gasket Set for Transmission and Rear End Overhaul—Consisting of:
			1—A 399 R Gasket, Transmission Case Cover
			5—A 406 R Shim, Differential Bearing Quill
			1—A 412 R Gasket, Rear Axle Housing Cover
			2—A 413 R Gasket, Brake Housing to Transmission Case
			1—A 420 R Gasket, Clutch Fork Bearing
			1—A 438 R Gasket, Overdrive Right Bearing Cover
			1—A 547 R Gasket, Sliding Gear Shaft Right Bearing Cover
			1—A 549 R Gasket, Sliding Gear Shaft and Countershaft Left Bearing Cover
			1—A 557 R Gasket, First Reduction Gear Cover
			2—A 567 R Shim, Powershaft Right Bearing Cover
			2—A 1156 R Countershaft Right Bearing Housing
			1—A 2396 R Gasket, Powershaft Oil Seal Housing
			1—A 2627 R Gasket, Fifth and Sixth Speed Gear Cover
			1—A 2629 R Gasket, Fulcrum Ball Socket
			1—A 5547 R Gasket, Rear Axle Housing to Case Sub. for A411R

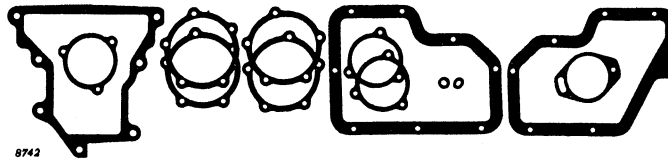

8742

Part No.	A	AR-AO	Description
AA 4293 R	(260000-)		Gasket Set for Governor Overhaul—Consisting of:
			1—A 401 R Gasket, Crankcase Cover
			2—A 428 R Gasket, Left Governor Bearing Housing
			1—A 5272 R Gasket, Magneto (Sub. for A500R)
			2—B 50 R Packing, Ventilator Pipe (Sub. for A535R)
			1—A 903 R Gasket, Crankcase Cover
			1—A 1171 R Shim, Left Governor Bearing Housing
			1—A 1181 R Gasket, Fan Shaft Rear Bearing Housing
			2—A 1182 R Shim, Fan Shaft Rear Bearing Housing
			1—A 1183 R Gasket, Governor Case

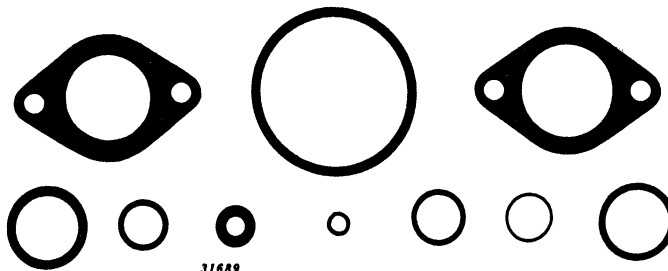

31689

Part No.	A	AR-AO	Description
AA 4991 R	410000-(—)	(250000-)	Service Gasket Set for Carburetor—Consisting of:
			1—R 10089 R Gasket, Bowl Nut (Sub. for 16-A-56)
			1—R 10090 R Gasket, Choke Lever (Sub. for 16-A-115)
			1—R 10091 R Gasket, Choke Dust Cover (Sub. for 16-A-116)
			1—R 10114 R Packing, Felt, Throttle Shaft Bushing (Sub. for 44-62)
			1— 321 R Gasket, Carburetor to Manifold (Sub. for 321R)
			1—R 10014 R Gasket, Bowl Nut (Sub. for P710)
			1—R 10015 R Gasket, Bowl Nut (Sub. for P713)
			1—R 10025 R Gasket, Strainer (Sub. for P950)
			1—R 10026 R Gasket, Bowl (Sub. for P951)
			1—D 1034 R Gasket, Carburetor to Air Intake Elbow (Sub. for D1034R)

Part No.	A	AR-AO	Description
AR 21779 R	(410000-)	(—259999)	Gasket Set, for Valve Service (Not Illustrated)
AR 21780 R	(260000-)		Gasket Set, for Valve Service (Not Illustrated)



## DECALCOMANIA SETS (A)

1  
2  
3  
4  
5  
6  
7  
8

# JOHN DEERE

JOHN DEERE JOHN DEERE

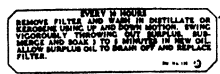
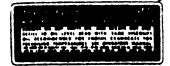

Part No.  
AA 4263 R

A  
410000—(—)

Decalcomania Set Consisting of:

1	JD	115	"John Deere" for Sides of Hood (2 used)
2	JD	113	"John Deere" for Seat or Seat Support Channel
3	JD	110	"John Deere" for Medallion
4	A	2177 R	"United Air Cleaner"
5	A	5177 R	"Safety First" for Powershaft
6	A	5176 R	"Be Careful" for Tractor Speed
7	A	2913 R	"Safety First" for Cooling System
8	A	3395 R	"Model Designation" (2 used)
9	B	1567 R	"Donaldson Air Cleaner Instructions"
10	Dir.	118	"Filter Servicing Instruction"
11	F	3311 R	"Powr-Trol"
12	A	2178 R	"Roll-O-Matic"

Description

NOTE: Decalcomanias are furnished in sets only as listed.

## DECALCOMANIA SETS (AR)

1  
2

# JOHN DEERE

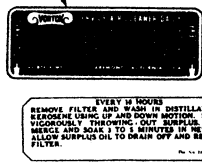

Part No.  
AA 4265 R

AR  
250000—(—)

Decalcomania Set Consisting of:

1	JD	115	"John Deere" for Sides of Hood (2 used)
2	A	1968 R	"Vortex Air Cleaner"
3	Dir.	118	"Filter Servicing Instructions"
4	A	2913 R	"Safety First" for Cooling System
5	A	5177 R	"Safety First" for Powershaft (Sub. for A2569R)
6	A	5176 R	"Be Careful" for Tractor Speed (Sub. for A2568R)
7	A	3495 R	"Model Designation" (2 used)

Description

NOTE: Decalcomanias are furnished in sets only as listed.

## DECALCOMANIA SETS (AO)

1  
2

# JOHN DEERE

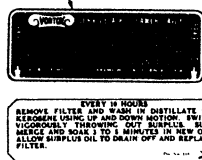

Part No.  
AA 4266 R

AO  
250000—(—)

Decalcomania Set Consisting of:

1	JD	115	"John Deere" for Sides of Hood (2 used)
2	A	1968 R	"Vortex Air Cleaner"
3	A	2913 R	"Safety First" for Cooling System
4	A	5177 R	"Safety First" for Powershaft (Sub. for A2569R)
5	A	5176 R	"Be Careful" for Tractor Speed (Sub. for A2568R)
6	A	3496 R	"Model Designation" (2 used)
7	Dir.	118	"Filter Servicing Instructions"

Description

NOTE: Decalcomanias are furnished in sets only as listed.



## DECALCOMANIAS

The following Decalcomanias are available in packages of 5 each:

# JOHN DEERE

Part No.	Size
JD 110 R	3/4" x 6"
JD 111 R	1" x 8"
JD 112 R	1-1/4" x 10"
JD 113 R	1-1/2" x 12"
JD 114 R	2-1/2" x 20"
JD 115 R	2" x 16"

# JOHN DEERE

JD 250 R	1/2" x 7-1/8"
JD 251 R	11/16" x 10"
JD 235 R*	11/16" x 10"
JD 252 R	1" x 14-1/4"
JD 236 R*	1" x 14-1/4"
JD 253 R	1-1/4" x 17-3/4"
JD 237 R*	1-1/4" x 17-3/4"
JD 267 R	1-1/2" x 21-3/8"
JD 238 R*	1-1/2" x 21-3/8"
JD 254 R	1-3/4" x 25"
JD 239 R*	1-3/4" x 25"
JD 255 R	2-1/4" x 32"

# JOHN DEERE

JD 116 R	1" x 10-3/4"
JD 118 R	1/2" x 5-3/8"
JD 119 R	3/4" x 8-1/16"

# JOHN DEERE

JD 257 R	1/2" x 6"
JD 258 R	3/4" x 9"
JD 243 R*	3/4" x 9"
JD 259 R	1" x 12"



R 722

JD 260 R	(Sub. for JD120R)	1-7/16" x 2"
JD 5260 R**		1-7/16" x 2"
JD 261 R	(Sub. for JD121R)	2-1/8" x 3"
JD 5202 R*	(Sub. for JD245R)	2-1/8" x 3"
JD 5261 R**		2-1/8" x 3"
JD 5240 R***		2-1/8" x 3"
JD 262 R	(Sub. for JD122R)	2-7/8" x 4"
JD 246 R*		2-7/8" x 4"
JD 5262 R**		2-7/8" x 4"
JD 5241 R***		2-7/8" x 4"
JD 263 R	(Sub. for JD123R)	3-9/16" x 5"
JD 247 R*		3-9/16" x 5"
JD 5263 R**		3-9/16" x 5"
JD 5242 R***		3-9/16" x 5"
JD 264 R	(Sub. for JD124R)	4-1/4" x 6"
JD 5205 R*	(Sub. for JD248R)	4-1/4" x 6"
JD 5264 R**		4-1/4" x 6"
JD 5243 R***		4-1/4" x 6"
JD 5244 R***		5-3/4" x 8"
JD 265 R		6-3/8" x 9"
JD 5265 R**		6-3/8" x 9"
JD 268 R		8-1/2" x 12"
JD 269 R		11-3/4" x 16-5/8"

\*Black Decals for Machines Painted other than John Deere Green.

\*\*Leaping Deer Decals for South and Central America.

\*\*\*Leaping Deer Decals for South and Central America. (Industrial, Black and Yellow)

# NUMERICAL INDEX TRACTORS—MODELS "A" AND "AR"—"AO" (NOT STYLED)

69

Part No.	Page	Key	Part No.	Page	Key	Part No.	Page	Key	Part No.	Page	Key
1 K	20	35	15H 280 R	30	18	24H 132 R	CONT		26H 17 R	CONT	
			15H 281 R	4	8		23	17B		54	43
				30	18	24H 143 R	19	11		60	67
8H 1268 R	36	15					24	2	26H 22 R	33	19
							25	9		49	47
10 2132	20	14	16 480	16	58	24H 154 R	10	3		52	36
11H 19 R	36	4	16 491 C	16	1		14	84	26H 23 R	31	13
11H 41 R	49	••	16 583	16	4		15	12	26H 64 R	14	16
11H 43 R	56	8		17	4		16	68	26H 67 R	14	14
11H 80 R	50	22	16 738	16	48		17	26	26H 72 R	62	46
				16	57		18	19B	26H 85 R	33	19
			16H 765 A	49	64		23	17A		49	47
12H 9 R	54	27	16H 779 A	49	64		24	2		52	36
12H 10 R	50	5	16H 790 A	52	3		25	12B			
12H 11 R	49	21	16X 477 B	16	59		54	1			
12H 12 R	49	30					59	1A	28H 1502 R	36	10
12H 13 R	50	29	17H 1488 R	36	3	24H 156 R	4	3	29H 306 R	52	7
12H 15 R	36	14					63	13	29H 488 T	52	7
12H 17 R	46	11				24H 169 R	19	11			
12H 35 R	17	33				24H 197 R	48	6			
12H 36 R	14	31	18 O	20	12	24H 204 R	50	21	30 635	20	21
12H 64 R	20	5	19H 99 R	53	17	24H 234 R	6	21	30H 9 R	50	38
12H 75 R	46	12	19H 205 R	41	••	24H 239 R	12	10A		63	2
12H 267 R	14	21	19H 211 R	20	38	24H 248 R	10	10A	30H 11 R	11	4
12H 270 R	16	13	19H 218 D	20	38	24H 272 R	49	55	30H 13 R	4	3
12H 271 R	14	10	19H 221 R	14	82	24H 316 R	49	55	30H 19 R	54	33
12H 290 R	14	68	19H 337 N	49	31		52	18			
			19H 409 R	49	35	24H 448 R	26	8A			
			19H 444 A	42	••		51	26	47 193	20	27
13H 193 R	34	••	19H 539 R	53	38	24H 469 A	19	11	87 3	20	31
14H 251 R	34	••	19H 543 R	51	43	24H 469 R	35	4	233 576	20	21
14H 252 R	17	57	19H 548 R	53	18	24H 481 R	32	5	233 584	20	21
14H 352 R	56	37	19H 703 D	35	13D		47	2	294 R	4	4
14H 383 R	59	4	19H 974 R	53	25		59	1C		40	4
14H 392 R	51	44	19H 1056 H	42	••	24H 482 R	36	9A	321 R	7	2A
14H 398 R	47	••	19H 1123 R	35	13D		46	15		20	15
14H 404 R	46	11	19H 1182 R	53	38	24H 490 R	36	9B	372 R	24	4
14H 511 H	55	14	19H 1183 R	51	43		42	5	405 R	31	28
14H 602 R	14	43	19H 1255 T	54	3	24H 491 R	36	9C	1083	14	50
14H 605 R	63	21	19H 1335 R	35	13D	24H 496 R	47	2	1084 B	14	52
14H 608 R	62	26	19H 1412 R	49	49	24H 502 R	45	2	1092	14	4
14H 611 R	61	19					47	2	1094	14	6
14H 631 R	22	11A	21H 238 R	62	36	24H 553 R	19	11	1098	14	2
14H 649 R	14	72	21H 597 R	54	26	24H 560 R	45	2	1110	14	79
14H 651 R	59	4	21H 605 R	34	••		47	2	1116	14	25
14H 665 R	10	21	21H 959 R	14	26	24H 763 R	40	13	1117	14	32
14H 732 R	51	41	21H 961 R	62	20	24H 764 R	28	1A	1118	14	30
14H 774 R	59	4	21H 962 R	21	51	24H 846 R	34	16		16	41
14H 812 C	17	57	21H 963 R	20	2		52	39		16	64
			21H 964 R	17	38	24H 847 R	12	10C	1121	14	28
			21H 966 R	16	46		13	••	1131	14	12
15 186	16	3	21H 971 R	14	39	24H 953 R	38	19	1147	14	74
	17	3	21H 972 R	61	8	24H 961 R	36	9C	1151	14	75
15 223	20	41	21H 973 R	14	23	24H 991 R	32	5	1152	14	76
15H 237 R	4	6	21H 975 R	20	3		47	2		16	20
	23	30	21H 979 R	63	41		59	1C	1153	14	77
	49	60	21H 982 R	14	55	24H 992 R	36	9A		16	21
	52	10	21H 983 R	62	68		46	15	1165	14	44
	54	38	21H 985 R	62	2	24H 993 R	35	13D	1167	14	48
15H 238 R	4	6	21H 986 R	62	2		36	9B	1168	14	47
	9	16	21H 988 R	16	12		36	11	1169	14	78
	55	12	21H 990 R	60	2		42	5	1170	14	46
15H 239 R	50	18				24H 994 R	47	2	1171	14	80
	53	14	22H 178 R	11	11	24H 995 R	40	13	1193	14	70
	54	32	22H 476 R	40	3				1194	14	69
15H 240 R	4	8				25H 43 R	56	45	1197	16	53
	30	12				25 J	20	28	1197 T	14	58
	49	37				25 V	20	46		16	53
	51	21	24H 2 R	51	38				1210	14	54
	52	16		53	28				1216	14	64
15H 253 R	4	8B		55	28	26H 7 R	50	7	1217	14	65
	5	18	24H 4 R	12	10D		5	15	1232	14	18
	32	24	24H 39 R	55	15	26H 10 R	63	42	1255	14	63
	38	15		59	1B		31	27	1379	16	18
	54	45	24H 43 R	12	10B	26H 14 R	54	43	1397	16	38
15H 254 R	12	21	24H 56 H	32	••		8	2	1404	16	36
	18	24	24H 77 R	32	6A	26H 17 R	12	11	1418	14	59
	50	28	24H 80 R	38	19		18	4		16	54
	54	39	24H 132 R	19	11		41	38	1433 B	14	3
15H 255 R	4	6							1434 B	14	13

# **NUMERICAL INDEX** **TRACTORS—MODELS "A" AND "AR"—"AO" (NOT STYLED)**

Part No.	Page	Key	Part No.	Page	Key	Part No.	Page	Key	Part No.	Page	Key
1465	63	23	805057	63	29	1884140	63	33	A 113 R	27	4
1533	16	43	806915	62	48	1902102	62	54	A 114 R	28	2
1571	63	23	809062	62	11	1904370	62	51	A 115 R	27	2
1641	14	9	809551	62	17	1904669	63	12	A 117 R	7	4
1759	14	22	809593	62	38	1911097	62	14	A 118 R	19	7A
1760	16	24	809614	62	64	1911263	62	49	A 119 R	9	3
1786	14	20	809642	62	19	1911485	62	32		23	24B
1814	16	29	809644	62	23	1912008	62	39		26	10
1883	14	51	809658	62	59	1913554	62	55	A 120 R	26	9
2061	16	2	809688	62	66	1914491	62	55	A 124 R	27	3
2121	16	16	809698	62	58	1914618	62	55	A 125 R	7	4
2122	16	8	809824	62	65	1917164	62	24	A 126 R	7	4
	17	8	809945	62	56	1921351	62	24	A 127 R	29	14
2219	14	63	809961	62	42	1930611	63	19	A 128 R	19	5B
2264	14	38	810620	63	36				A 129 R	10	14
	16	25	812015	62	61				A 130 R	7	9
2288	16	7	812016	62	60				A 131 R	10	8
	17	7	815018	62	5				A 133 R	32	5
2405	14	41	816315	62	14					33	7
2442	14	44	816331	62	55					41	24
2443	14	43	817216	62	14	A 5 R	30	5		32	19
2495	16	33	817220	62	9	A 9 R	37	2	A 134 R	32	19
2496	16	15	817223	62	44	A 10 R	29	10	A 135 R	11	3
2497	16	60	817224	62	43	A 11 R	29	1	A 136 R	18	21A
2503	16	32	817313	62	62	A 12 R	26	11	A 139 R	10	15
2504	16	35	817314	62	63	A 17 R	11	6	A 140 R	4	5
2505	16	19	817532	62	57	A 18 R	11	9		50	39
2537	16	63	819104	62	41	A 19 R	11	15		51	36
2538	16	40	820148	63	25	A 20 R	11	14	A 141 R	11	5
2745	16	17	820524	62	8	A 21 R	11	1	A 142 R	27	1A
3219	17	44	826938	63	9	A 22 R	8	4C	A 144 R	12	1
3565	17	2	833602	63	34	A 23 R	8	4A	A 147 R	26	8B
3744	16	2	1116809	62	35	A 25 R	4	8A		27	3
3744	16	2	1119799	63	23	A 27 R	4	6A		49	19
4210	17	45	1836664	62	18	A 28 R	8	5	A 149 R	32	9
4954	16	26	1838155	59	5	A 29 R	9	24	A 151 R	32	18
5077	17	41	1838568	63	43	A 30 R	9	6	A 152 R	32	20
5516	17	22	1841027	62	24	A 31 R	9	1	A 155 R	8	10
5518	17	17	1843646	62	52	A 33 X	16	14	A 159 R	26	5
5519	17	18		63	44	A 35 R	7	7A	A 166 R	28	3A
5520	17	21	1848530	63	39	A 36 R	7	1A	A 169 R	29	4
5532	17	36	1849782	63	37	A 41 R	18	13	A 170 R	12	3
5536	17	48	1850810	63	30	A 42 R	18	23A	A 172 R	10	19
5610	17	29	1850811	63	31	A 43 R	15	5A	A 173 R	10	4
5618	17	47	1850812	63	38		18	11A	A 174 R	6	3
5620	17	49	1855434	63	50	A 45 R	18	26	A 175 R	31	29A
5622	17	54	1855701	62	39	A 46 R	5	12	A 176 R	10	2
5633	17	32	1855702	62	49	A 51 R	23	32	A 177 R	4	1
5644	17	47	1858749	62	30	A 52 R	23	27	A 178 R	9	1
5926	17	20	1858753	62	29	A 53 R	23	21B	A 178 XA	14	8
6199	17	16	1858754	62	31	A 55 R	23	22A	A 179 R	6	1A
6204	17	12	1859786	62	33	A 56 R	38	7A	A 179 X	16	10
6230	17	1	1859787	62	33	A 57 R	41	48		17	10
6274	17	2	1860389	63	48	A 58 R	19	2B	A 181 R	19	9A
6468	17	43	1860959	63	19	A 59 R	41	49	A 182 R	24	1
10383	17	31	1861076	63	10	A 60 R	36	1A	A 183 R	19	18
10407	17	42	1861234	63	32	A 61 R	8	9	A 184 R	18	3A
10461	17	..	1862803	62	15	A 63 R	50	37	A 189 R	24	3
16083	63	5	1864099	62	6	A 68 R	10	16A	A 191 R	8	3B
16618	63	7	1866970	62	51	A 69 R	26	2	A 192 R	23	29
16819	63	7	1867168	62	53	A 72 R	4	1A	A 198 R	11	7A
16820	63	7	1871836	62	34	A 73 R	18	1	A 202 R	29	7
24754	63	47	1872533	63	23	A 74 R	12	12	A 211 R	37	8A
33345	63	11	1872638	62	3		18	7	A 212 R	37	5
34846	63	4	1872661	62	32	A 76 R	30	2	A 215 R	42	1
35058	63	36	1874869	63	8	A 77 R	45	1A	A 216 R	37	1
35728	63	49	1874931	63	16	A 78 R	11	6	A 217 R	37	1
36497	63	45	1880225	62	22	A 79 R	11	10	A 222 R	36	12C
37872	63	53	1880330	63	35	A 80 R	19	3	A 230 R	24	5
37895	63	24	1880355	63	1	A 82 R	11	9	A 234 R	10	5
38290	63	51	1880520	63	27	A 85 R	8	6	A 235 R	18	22A
38296	63	3	1880521	63	28	A 88 R	32	27	A 239 R	26	10A
200182	62	25	1880998	62	18	A 89 R	32	27	A 242 R	27	4A
200362	62	25		62	22	A 94 R	27	3	A 243 X	14	7
269046	17	..	1881250	62	33	A 101 R	11	2		16	9
451608	62	15	1881251	62	34	A 102 R	9	22		17	9
802730	62	21	1881998	62	6	A 103 R	9	23	A 244 R	19	12
804000	62	47	1882202	63	26	A 104 R	9	4A	A 245 R	7	5B
804076	62	12	1883879	60	..	A 105 R	10	7A	A 253 R	9	2
804485	63	22		63	33	A 107 R	9	13	A 256 R	8	3A
						A 110 R	41	27	A 257 R	38	1

# NUMERICAL INDEX TRACTORS—MODELS "A" AND "AR"—"AO" (NOT STYLED)

7

Part No.	Page	Key	Part No.	Page	Key	Part No.	Page	Key	Part No.	Page	Key
A 258 R	5	13	A 426 R	8	1D	A 562 R	31	9	A 652 R	48	7
	20	23	A 428 R	18	14	A 564 R	31	11A	A 653 R	50	11
	21	17	A 429 R	18	25A	A 565 R	31	17	A 654 R	50	12
A 259 R	5	12	A 432 R	27	4H	A 567 R	31	16	A 655 R	50	10
A 261 R	11	12	A 433 R	22	4F	A 568 R	31	16	A 659 R	50	1
A 262 R	11	10	A 434 R	22	4G	A 569 R	31	27		51	37
A 263 R	29	13	A 435 R	38	2	A 570 R	30	15B		53	29
A 264 R	30	22B	A 437 R	10	22	A 571 R	31	2A		55	29
A 272 R	11	16	A 438 R	26	3	A 572 R	31	9	A 660 R	50	2
A 275 R	38	16A	A 439 R	10	10B		49	45	A 661 R	50	3
A 284 R	4	4	A 441 R	32	15	A 574 R	31	7	A 662 R	49	20
A 285 R	12	9C	A 442 R	21	22	A 575 R	31	6	A 663 R	49	23
A 286 R	12	9A	A 443 R	21	22	A 577 R	37	1	A 664 R	50	24
A 288 R	38	8A	A 444 R	25	2A	A 579 R	12	14A		51	30
A 289 R	38	8A	A 445 R	22	18A	A 580 R	27	16	A 665 R	49	38
A 301 R	41	48	A 446 R	22	18B	A 581 R	27	15		52	13
A 302 R	9	21	A 447 R	25	9	A 582 R	27	14	A 667 R	49	57
A 303 R	9	15	A 448 R	23	19	A 583 R	27	12C	A 668 R	49	56
A 307 R	21	16	A 454 R	7	8	A 584 R	18	10	A 669 R	49	55
A 319 R	9	11	A 460 R	21	25	A 587 R	7	14A	A 670 R	49	54
A 321 R	32	10	A 464 R	10	11	A 588 R	7	8	A 671 R	49	52
A 333 R	36	10	A 465 R	5	13	A 594 R	26	11A	A 672 R	49	53
A 345 R	32	16	A 470 R	15	7	A 595 R	26	13B	A 673 R	49	53
A 348 R	32	8	A 471 R	15	8		27	6A	A 674 R	49	43
	33	4A	A 486 R	29	3		28	15B		52	26
	33	11B	A 489 R	38	23C	A 596 R	26	16	A 679 R	50	14
A 350 R	26	7A	A 490 R	38	4		27	7		51	20
A 351 R	11	8	A 491 R	38	3	A 597 R	26	7B	A 680 R	50	15
A 352 R	11	4A	A 492 R	41	..	A 598 R	26	15		51	13
A 353 R	11	8	A 495 R	4	7C	A 599 R	27	4	A 684 R	46	2
A 354 R	4	4	A 497 R	26	9B	A 600 R	27	8A	A 685 R	46	10
	6	8A	A 499 R	18	12	A 601 R	10	1A	A 686 R	46	14
	51	9	A 500 R	15	14	A 602 R	10	9	A 688 R	25	15
A 355 R	9	9		15	85		11	3	A 690 R	25	12A
A 356 R	7	6		17	28	A 603 R	11	5	A 726 R	11	4
A 357 R	19	10	A 505 R	37	12	A 604 R	26	1A	A 727 R	9	12
A 360 R	38	17	A 506 R	37	11B	A 605 R	26	5	A 731 R	49	41
A 363 R	29	12	A 507 R	37	3	A 606 R	26	2		52	20
A 365 R	27	1B	A 508 R	32	7A	A 607 R	26	4	A 732 R	9	25B
A 369 R	12	19B	A 509 R	32	23C	A 609 R	30	14	A 733 R	23	21B
	18	2A	A 510 R	32	4	A 610 R	29	2	A 765 R	16	45
	26	6	A 511 R	32	3		33	5A		17	37
	27	5	A 514 R	32	2A	A 611 R	29	2		21	50
A 370 R	11	3A	A 515 R	6	15A		33	5A		62	16
A 371 R	11	3B	A 516 R	6	5A	A 612 R	29	2	A 766 R	14	19
A 377 R	38	11	A 518 R	6	6		33	5A		16	30
A 378 R	27	1A	A 519 R	6	17	A 616 R	9	2A		16	37
A 380 R	30	9	A 520 R	6	19A	A 618 R	36	6		16	51
A 382 R	11	11	A 521 R	6	20	A 619 R	36	7		16	56
A 384 R	7	13B	A 522 R	6	18	A 621 R	49	58		63	6
	22	16B	A 523 R	6	8D	A 622 R	48	4	A 767 R	62	67
A 386 R	10	18	A 524 R	4	7A	A 623 R	48	5		63	52
A 388 R	5	11	A 525 R	25	3	A 624 R	48	2	A 772 R	10	21
A 389 R	41	43	A 526 R	25	4	A 625 R	48	11	A 774 R	31	5B
A 391 R	22	16A	A 527 R	25	8A	A 626 R	48	9	A 775 R	31	4
A 393 R	12	23B	A 531 R	23	25A	A 627 R	48	8	A 776 R	38	18
A 394 R	38	10	A 532 R	24	4	A 628 R	48	7	A 777 R	42	1
A 395 R	12	23A	A 534 R	25	1	A 630 R	48	12	A 782 R	5	13
A 396 R	38	5	A 535 R	25	2	A 631 R	48	10	A 792 R	35	15
A 399 R	4	2A	A 539 R	28	1B	A 633 R	49	36	A 802 R	49	63
A 401 R	4	2B	A 540 R	27	2	A 634 R	49	39	A 805 R	49	62
A 404 R	7	2E	A 541 R	26	1A	A 635 R	49	14	A 808 R	45	1
A 405 R	7	2B	A 542 R	27	11A	A 637 R	50	32	A 810 R	30	3
A 406 R	29	2	A 543 R	28	3B	A 638 R	50	33	A 812 R	28	1A
	33	5A	A 544 R	28	3C	A 639 R	50	34	A 813 R	30	4
A 407 R	12	15A	A 545 R	27	12A	A 640 R	50	35	A 815 R	30	5
A 408 R	4	2B	A 546 R	27	1		51	48	A 816 R	49	53
A 411 R	30	10B	A 547 R	26	7	A 641 R	50	36	A 817 R	49	50
A 412 R	30	10A	A 548 R	26	6	A 642 R	50	19	A 818 R	49	42
	48	1	A 549 R	27	6		51	23		52	24
	52	8	A 550 R	27	5	A 643 R	50	26	A 819 R	49	51
A 413 R	32	11	A 551 R	31	26A	A 644 R	50	21		52	23
	33	5B	A 552 R	31	25	A 645 R	50	20	A 824 R	4	1B
A 415 R	27	2	A 554 R	31	20A	A 646 R	50	16	A 825 R	26	5
A 418 R	26	3	A 556 R	26	13A	A 647 R	50	13	A 828 R	30	19
A 420 R	11	2	A 557 R	26	12	A 648 R	50	9	A 829 R	30	3
A 422 R	4	2D	A 558 R	31	11B		51	18	A 830 R	49	61
A 423 R	8	1B	A 559 R	31	19B	A 649 R	50	6	A 836 R	29	10
A 424 R	8	1C	A 560 R	4	..	A 650 R	50	8	A 837 R	29	4
A 425 R	9	5	A 561 R	31	19A	A 651 R	48	..	A 838 R	29	5A



# **NUMERICAL INDEX** **TRACTORS—MODELS "A" AND "AR"—"AO" (NOT STYLED)**

Part No.	Page	Key	Part No.	Page	Key	Part No.	Page	Key	Part No.	Page	Key
A 840 R	47	7	A 982 R	33	17	A 1154 R	28	3D	A 1357 R	48	10
A 841 R	12	1	A 983 R	33	12	A 1155 R	27	1	A 1358 R	48	10
A 842 R	12	14B	A 984 R	32	24	A 1156 R	27	2	A 1359 R	35	10
A 844 R	12	25A	A 985 R	32	32	A 1158 R	27	2	A 1363 R	33	10
A 845 R	23	21A	A 986 R	33	18	A 1160 R	27	11B	A 1364 R	33	1
A 846 R	12	8B	A 987 R	32	31	A 1161 R	32	7B	A 1365 R	33	6
A 850 R	37	2	A 988 R	32	17	A 1162 R	32	2B	A 1366 R	33	2A
A 875 R	38	12	A 989 R	33	14C	A 1163 R	32	23A	A 1367 R	33	12
A 876 R	39	7B	A 996 R	33	16	A 1166 R	32	23B	A 1368 R	33	13
A 877 R	38	24	A 997 R	32	34	A 1169 R	32	23B	A 1369 R	33	15B
	39	7C	A 999 R	33	19	A 1170 R	18	26	A 1370 R	33	15B
A 88Q R	39	16	A 1000 R	33	21	A 1171 R	18	14	A 1371 R	33	20
A 881 R	39	16	A 1001 R	35	14	A 1172 R	18	3B	A 1372 R	33	18
A 882 R	39	7B	A 1002 R	34	5	A 1174 R	12	18	A 1373 R	33	17
A 887 R	39	18	A 1003 R	34	1	A 1175 R	18	18	A 1374 R	33	9
A 890 R	39	23A	A 1004 R	34	3	A 1176 R	18	21B	A 1375 R	33	16
A 891 R	41	34	A 1006 R	34	1	A 1177 R	12	1	A 1389 R	30	14
A 892 R	41	39	A 1007 R	34	8	A 1178 R	12	18	A 1401 R	28	8A
A 893 R	41	40A	A 1008 R	7	1B	A 1180 R	18	18	A 1402 R	28	8B
A 900 R	25	1A	A 1009 R	7	4	A 1181 R	12	1	A 1403 R	28	9
	59	31	A 1010 R	10	10B	A 1182 R	12	14C	A 1404 R	28	11
A 902 R	4	7B	A 1011 R	10	20	A 1183 R	12	15B	A 1405 R	28	14
A 903 R	4	2C	A 1012 R	21	22	A 1184 R	12	15B	A 1406 R	28	12
A 904 R	25	4	A 1013 R	21	22	A 1185 R	18	25B	A 1408 R	28	5
A 906 R	27	9	A 1014 R	26	11C	A 1186 R	19	7A	A 1410 R	28	10
A 907 R	27	16	A 1015 R	37	11D	A 1187 R	19	9A	A 1411 R	28	7
A 908 R	19	18	A 1020 R	29	7A	A 1188 R	10	18	A 1412 R	28	25
A 909 R	26	13B	A 1031 R	31	15	A 1189 R	25	1	A 1414 R	28	23A
A 910 R	26	11B	A 1032 R	31	12	A 1190 R	19	7B	A 1415 R	28	20
A 911 R	26	13A	A 1033 R	31	14	A 1191 R	19	9B	A 1416 R	28	10A
	27	6B	A 1034 R	19	10	A 1192 R	25	4	A 1417 R	28	15C
	28	15A	A 1035 R	18	21A	A 1193 R	10	20	A 1418 R	28	16
A 912 R	4	1C	A 1036 R	18	23A	A 1196 R	6	10	A 1421 R	41	20
A 913 R	26	10B	A 1037 R	19	9A	A 1197 R	19	20	A 1422 R	38	21
A 916 R	26	1B	A 1044 R	6	4A	A 1198 R	22	1	A 1423 R	38	26
A 917 R	26	12	A 1046 R	38	23B	A 1225 R	59	51	A 1424 R	41	20
A 918 R	26	9A	A 1047 R	38	23B	A 1233 R	12	25A	A 1425 R	51	22
A 919 R	31	27	A 1049 R	41	35	A 1241 R	18	23B	A 1427 R	49	25
A 920 R	4	••	A 1050 R	39	17	A 1242 R	31	3	A 1428 R	49	20
A 921 R	30	19	A 1051 R	38	7B		49	61	A 1429 R	51	17
A 925 R	12	1	A 1052 R	38	8A	A 1247 R	22	15B	A 1430 R	51	24
A 927 R	12	25B	A 1055 R	32	22	A 1248 R	22	14	A 1431 R	51	12
A 928 R	36	12A	A 1056 R	32	26	A 1252 R	5	11	A 1432 R	51	8
A 929 R	36	1B	A 1057 R	35	11	A 1258 R	34	3	A 1433 R	51	2
A 931 R	23	22B	A 1062 R	45	1	A 1259 R	34	1		54	21
A 932 R	22	18C	A 1066 R	10	9	A 1260 R	34	8	A 1434 R	51	3
A 933 R	7	13C	A 1078 R	35	1	A 1265 R	48	5		54	20
	22	16C	A 1079 R	35	2	A 1266 R	48	13	A 1435 R	51	35
A 934 R	40	5	A 1080 R	35	3	A 1267 R	48	11	A 1436 R	51	19
A 936 R	40	6	A 1081 R	35	1	A 1272 R	43	2	A 1437 R	51	25
A 937 R	40	7D	A 1084 R	48	1B		44	3	A 1438 R	51	29
A 938 R	41	23	A 1085 R	48	1A	A 1277 R	6	11	A 1439 R	51	31
A 939 R	40	9	A 1087 R	48	2	A 1278 R	6	12	A 1440 R	51	11
A 940 R	41	31	A 1090 R	48	3	A 1279 R	6	4C	A 1441 R	51	47
A 942 R	19	1B	A 1100 R	39	19	A 1280 R	6	8A		53	37
A 943 R	41	45	A 1101 R	39	21	A 1281 R	30	23		54	36
A 944 R	19	2A	A 1112 R	28	21A	A 1282 R	44	1		55	37
A 945 R	19	5A	A 1113 R	28	18	A 1284 R	22	15A	A 1442 R	49	61
A 946 R	41	49	A 1114 R	28	17	A 1286 R	37	8B	A 1444 R	49	26
A 947 R	19	3	A 1116 R	28	22	A 1290 R	10	14	A 1445 R	49	29
A 948 R	19	7B	A 1123 R	4	1C	A 1291 R	10	13	A 1446 R	51	10
A 949 R	19	9B	A 1128 R	38	23A	A 1297 R	3	2	A 1447 R	51	1
A 950 R	3	3	A 1129 R	38	19	A 1298 R	46	7		53	1
A 952 R	39	5	A 1130 R	38	16B	A 1308 R	30	19		55	1
A 955 R	39	2A	A 1131 R	38	21	A 1311 R	30	22A	A 1449 R	51	46
A 956 R	41	21	A 1132 R	42	2	A 1313 R	30	5	A 1450 R	49	24
A 958 R	19	8	A 1134 R	15	4	A 1318 R	33	25	A 1452 R	51	45
A 959 R	25	6A	A 1140 R	4	••	A 1319 R	33	27	A 1453 R	49	27
A 963 R	35	10	A 1141 R	4	••	A 1321 R	33	21	A 1459 R	33	14A
A 968 R	35	7	A 1142 R	9	4B	A 1322 R	33	14B	A 1460 R	33	14A
A 969 R	35	12	A 1143 R	9	2B	A 1323 R	33	2D	A 1461 R	33	4C
A 970 R	25	5	A 1144 R	5	14B	A 1324 R	43	3	A 1462 R	33	4C
A 971 R	25	2B	A 1146 R	8	4B		44	3	A 1506 R	8	10
A 972 R	33	3	A 1147 R	8	1A	A 1325 R	47	6	A 1507 R	9	17
A 973 R	33	2	A 1148 R	6	4B	A 1326 R	34	5	A 1522 R	28	1C
A 974 R	33	1	A 1149 R	6	5B	A 1327 R	34	6	A 1533 R	47	5
A 975 R	33	4	A 1150 R	6	11	A 1341 R	34	5	A 1534 R	46	5
A 976 R	33	6	A 1151 R	6	13	A 1342 R	34	8	A 1551 R	8	10
A 981 R	33	10	A 1152 R	6	15B	A 1343 R	34	1	A 1552 R	8	10
	33	23	A 1153 R	27	9C	A 1344 R	34	3	A 1553 R	43	10A

# **NUMERICAL INDEX** **TRACTORS—MODELS "A" AND "AR"—"AO" (NOT STYLED)**

73

Part No.	Page	Key	Part No.	Page	Key	Part No.	Page	Key	Part No.	Page	Key
A 1555 R	43	1A	A 2196 R	31	19B	A 2430 R	CONT		A 2690 R	7	1C
A 1556 R	43	2	A 2197 R	49	48		52	22	A 2694 R	7	4
A 1557 R	43	10A	A 2230 R	19	14	A 2431 R	49	50	A 2696 R	25	6B
A 1574 R	10	25		59	54		52	25	A 2697 R	25	5
A 1575 R	10	17	A 2232 R	59	29	A 2432 R	49	57	A 2698 R	12	25B
A 1578 R	28	2	A 2237 R	9	24		52	14	A 2699 R	19	7H
A 1579 R	26	1B		60	71	A 2433 R	49	52	A 2701 R	23	25B
A 1580 R	31	15	A 2238 R	60	70		52	21	A 2702 R	23	27
A 1595 R	9	2C	A 2275 R	42	4	A 2434 R	49	55	A 2703 R	23	23
A 1597 R	5	17	A 2286 R	59	39	A 2435 R	49	54	A 2704 R	22	4I
A 1598 R	4	2G	A 2288 R	59	32		52	19	A 2707 R	23	21D
A 1599 R	5	14B	A 2290 R	59	50E	A 2436 R	49	56	A 2708 R	23	18D
A 1608 R	32	7D	A 2291 R	59	50B		52	17	A 2709 R	22	17
A 1609 R	32	7C	A 2297 R	36	6	A 2440 R	6	19B	A 2710 R	23	20
A 1610 R	32	21	A 2298 R	36	11	A 2441 R	6	8E	A 2729 R	61	1
A 1611 R	32	21	A 2299 R	32	5	A 2444 R	6	26	A 2730 R	61	17
A 1646 R	11	12	A 2303 R	15	5C	A 2448 R	11	15	A 2731 R	61	3
A 1647 R	11	10		18	11C	A 2449 R	9	24	A 2734 R	61	9
A 1680 R	19	1A	A 2305 R	30	14	A 2451 R	31	2B	A 2737 R	34	9
A 1681 R	19	17	A 2306 R	29	9A	A 2467 R	7	7B	A 2738 R	30	15A
A 1682 R	11	10	A 2307 R	29	5	A 2472 R	11	13A	A 2739 R	59	28B
A 1712 R	59	12	A 2313 R	28	1B		26	13B	A 2740 R	59	23B
A 1730 R	40	7A		28	7	A 2474 R	11	13A	A 2741 R	60	64C
A 1731 R	40	8A	A 2314 R	28	1C		26	13A	A 2742 R	60	64C
A 1732 R	40	8A	A 2315 R	28	1A	A 2480 R	49	58	A 2743 R	59	1D
A 1733 R	40	7B	A 2316 R	28	3D		52	15	A 2744 R	59	52
A 1734 R	40	9	A 2317 R	27	12B	A 2481 R	49	62	A 2745 R	59	21
A 1735 R	19	5A	A 2318 R	27	1		52	5	A 2746 R	59	50A
A 1736 R	41	45	A 2324 R	9	25A	A 2488 R	59	43	A 2747 R	59	56
A 1737 R	19	6	A 2325 R	7	14B	A 2494 R	19	12	A 2754 R	59	20
A 1785 R	23	16	A 2326 R	9	27B	A 2508 R	28	21B	A 2755 R	36	16
A 1786 R	23	10	A 2327 R	7	13A	A 2509 R	28	19	A 2756 R	36	17
A 1787 R	23	15		22	16D	A 2510 R	28	20	A 2759 R	43	4
A 1788 R	23	21	A 2328 R	7	2D	A 2511 R	28	23B		44	2
A 1790 R	23	21		22	4E	A 2513 R	28	5		47	5A
A 1812 R	45	2B	A 2329 R	7	2F	A 2514 R	28	7	A 2760 R	47	5A
A 1818 R	10	18	A 2330 R	5	7	A 2515 R	28	14	A 2764 R	30	11
A 1819 R	10	20		9	29	A 2516 R	28	11	A 2783 R	63	29
A 1821 R	37	11A	A 2332 R	7	9	A 2530 R	6	24	A 2784 R	63	39
A 1822 R	37	11C	A 2333 R	7	5A	A 2531 R	34	9	A 2785 R	63	37
A 1828 R	42	6	A 2334 R	7	8	A 2533 R	34	9	A 2786 R	63	30
	47	3	A 2335 R	7	8	A 2534 R	34	1	A 2787 R	63	31
A 1853 R	23	7	A 2338 R	8	9	A 2535 R	34	3	A 2789 R	63	32
A 1854 R	23	8	A 2339 R	8	10	A 2536 R	34	13	A 2790 R	63	38
A 1855 R	23	9	A 2340 R	8	10	A 2537 R	34	12	A 2873 R	5	15
A 1857 R	23	3	A 2343 R	9	12	A 2542 R	34	10	A 2875 R	5	14
A 1864 R	11	6	A 2344 R	9	13	A 2543 R	31	23A	A 2877 R	5	14
A 1866 R	30	19	A 2346 R	10	7B	A 2545 R	36	14	A 2880 R	5	14
A 1867 R	11	13A	A 2347 R	10	16B	A 2570 R	29	5B	A 2882 R	61	16
A 1890 R	23	19	A 2349 R	10	1B	A 2571 R	29	4	A 2883 R	61	20
A 1892 R	30	17	A 2350 R	10	12	A 2572 R	29	10	A 2884 R	8	4C
	38	20	A 2353 R	9	27B	A 2573 R	29	7B	A 2885 R	8	4B
A 1893 R	8	9	A 2354 R	5	10	A 2574 R	6	6	A 2896 R	29	10
A 1909 R	41	47	A 2356 R	5	5	A 2575 R	6	19C	A 2897 R	51	14
A 1910 R	41	48		9	28	A 2576 R	29	8	A 2899 R	61	10
A 1933 R	38	23C	A 2360 R	9	22	A 2577 R	29	2	A 2905 R	22	4C
A 1959 R	30	22B	A 2363 R	10	11	A 2578 R	29	9	A 2914 R	23	..
A 1961 R	30	19	A 2364 R	31	11C	A 2579 R	29	3	A 2916 R	23	..
A 1962 R	37	..	A 2365 R	31	11D	A 2581 R	29	1	A 2917 R	23	..
A 1971 R	59	46	A 2368 R	23	32	A 2582 R	8	9	A 2927 R	37	..
A 1972 R	59	45	A 2372 R	22	12	A 2588 R	59	50C	A 2928 R	31	2B
A 1974 R	30	5	A 2376 R	22	4D	A 2589 R	4	..	A 2931 R	49	48
A 1999 R	23	2	A 2384 R	7	2C	A 2595 R	29	12		52	35
A 2002 R	38	12	A 2388 R	31	18C	A 2596 R	29	12	A 2953 R	37	..
A 2017 R	28	15D	A 2389 R	31	21	A 2597 R	29	12	A 2954 R	37	..
A 2018 R	4	1B	A 2390 R	31	20B	A 2598 R	29	12	A 2955 R	34	10
A 2019 R	28	24	A 2391 R	31	19C	A 2599 R	31	23A	A 2956 R	21	15
A 2020 R	28	10B	A 2392 R	31	26B		52	31	A 2961 R	47	..
A 2027 R	47	4	A 2393 R	31	29B	A 2600 R	31	27	A 2994 R	43	1
A 2062 R	31	18B	A 2394 R	30	15B	A 2601 R	28	2		45	1B
A 2069 R	5	14	A 2396 R	31	7	A 2602 R	26	1B		46	1
	21	18		52	33	A 2603 R	27	8B	A 2995 R	31	23B
	59	57	A 2415 R	4	8B	A 2604 R	26	9C	A 2996 R	31	2B
A 2071 R	59	28A	A 2421 R	10	23	A 2608 R	19	15	A 2997 R	49	48
A 2072 R	59	21	A 2424 R	49	61	A 2609 R	19	13	A 3008 R	62	7
A 2093 R	7	10	A 2428 R	31	1	A 2610 R	59	51	A 3009 R	62	50
	51	33		49	63	A 2613 R	60	64A		63	40
A 2153 R	22	4H		52	4	A 2614 R	3	3	A 3011 R	62	27
A 2178 R	67	..	A 2429 R	49	48	A 2615 R	9	24	A 3031 R	62	28
A 2195 R	31	20A	A 2430 R	49	53		60	71	A 3045 R	30	14

# **NUMERICAL INDEX** **TRACTORS—MODELS "A" AND "AR"—"AO" (NOT STYLED)**

Part No.	Page	Key	Part No.	Page	Key	Part No.	Page	Key	Part No.	Page	Key
A 3052 R	12	1	A 3181 R	56	42	A 3951 R	56	12	AA 244 R	8	6
A 3056 R	30	14	A 3182 R	56	44	A 3952 R	56	11	AA 246 R	9	24
A 3058 R	31	27	A 3184 R	56	21	A 3953 R	56	9	AA 248 R	41	36
A 3066 R	12	8C	A 3190 R	13	••	A 3955 R	48	8	AA 253 R	23	21B
	13	5		53	11		49	16	AA 255 R	18	5A
A 3068 R	21	••		55	20	A 3956 R	48	8	AA 266 R	21	21A
A 3069 R	12	30	A 3191 R	53	12		49	18	AA 267 R	21	20A
	13	9	A 3203 R	51	32	A 3957 R	48	8	AA 268 R	23	31
				53	27		49	17	AA 270 R	21	28
A 3070 R	13	••	A 3234 R	54	30	A 4049 R	35	13D	AA 271 R	21	26
A 3071 R	13	••	A 3241 R	34	9	A 4050 R	35	13D	AA 272 R	21	24
A 3072 R	12	8C	A 3242 R	34	15	A 4059 R	12	13	AA 280 R	5	1
	13	5	A 3255 R	53	7		13	1	AA 281 R	5	2
A 3082 R	60	••		56	27	A 4132 R	55	••	AA 282 R	5	4
A 3083 R	17	29	A 3257 R	54	23	A 4133 R	53	••	AA 283 R	6	27
	13	6	A 3258 R	54	20		55	••	AA 286 R	4	1A
A 3092 R	53	2	A 3401 R	31	1	A 4161 R	11	9	AA 295 R	41	26A
	54	37		49	63	A 4168 R	49	39	AA 296 R	3	1
	54	••		52	4	A 4193 R	7	8	AA 299 R	10	10A
A 3093 R	53	33	A 3416 R	8	10	A 4204 R	10	1B	AA 314 R	32	14
	55	33	A 3428 R	8	10	A 4229 R	56	9	AA 318 R	34	2
A 3094 R	53	32	A 3429 R	8	10	A 4230 R	56	13	AA 319 R	32	28
	55	32	A 3436 R	53	2		56	20		34	4
A 3095 R	53	34		54	37	A 4231 R	30	11	AA 320 R	4	••
	55	34	A 3437 R	53	4	A 4248 R	54	3	AA 325 R	24	10
A 3096 R	53	35		55	9	A 4267 R	41	21	AA 329 R	11	13B
	55	35	A 3438 R	53	8	A 4268 R	41	21	AA 335 R	21	8
A 3097 R	54	42		55	10	A 4269 R	41	21	AA 341 R	42	1
A 3098 R	53	41	A 3439 R	53	3	A 4299 R	7	1C	AA 348 R	37	6B
	54	44		55	8	A 4357 R	11	14	AA 352 R	32	7A
	55	40	A 3458 R	56	14	A 4397 R	8	1A	AA 354 R	37	6A
A 3099 R	53	30	A 3459 RT	56	15	A 4566 R	31	2B	AA 357 R	6	16
	55	30	A 3460 RT	56	16	A 4648 R	9	13	AA 359 R	25	1B
A 3100 R	53	26	A 3510 R	52	9	A 4739 R	7	8	AA 360 R	25	4
A 3103 R	54	4	A 3511 R	54	48	A 4846 R	8	1A	AA 361 R	25	7
A 3105 R	53	3	A 3512 R	34	14	A 4872 R	21	29	AA 362 R	25	1A
	53	10		57	38	A 4879 R	49	42	AA 363 R	24	1C
	55	22	A 3514 R	54	50		52	24	AA 371 R	26	11A
A 3106 R	54	17	A 3516 R	36	3	A 4936 R	7	6	AA 376 R	21	27
A 3108 R	54	24	A 3518 R	36	9	A 5001 R	41	31	AA 377 R	9	3
A 3109 R	54	23	A 3519 R	36	1	A 5076 R	54	48	AA 379 R	36	2
A 3110 R	54	29	A 3520 R	36	2	A 5272 R	14	85	AA 380 R	41	37
A 3113 R	54	28	A 3521 R	36	17		15	14	AA 381 R	38	23C
A 3114 R	54	22	A 3522 R	36	13		17	28	AA 382 R	9	14
A 3115 R	54	31	A 3523 R	44	1	A 5292 R	4	4	AA 383 R	42	1
A 3116 R	54	3		45	1C		9	27B	AA 388 R	42	••
A 3123 R	54	14	A 3524 R	44	1		30	16	AA 390 R	46	2
A 3124 R	54	15		45	1C		47	4	AA 391 R	46	14
A 3125 R	54	34	A 3530 R	8	9	A 5325 R	39	8	AA 392 R	25	10A
A 3126 R	54	13	A 3531 R	8	9		41	54	AA 393 R	25	13A
A 3131 R	52	6	A 3539 R	17	52	A 5349 R	53	2	AA 394 R	25	14
A 3132 R	53	13	A 3566 R	43	10A		54	46	AA 395 R	25	11
A 3134 R	53	22	A 3578 R	56	4		55	7	AA 396 R	23	28
	56	26	A 3579 R	56	41	A 5392 R	8	1A	AA 397 R	9	20
A 3136 R	54	35	A 3581 R	56	5	A 5541 R	30	10B	AA 398 R	48	9
A 3137 R	53	36		56	43	A 5619 R	9	2	AA 399 R	48	9
	54	35	A 3582 R	9	1	A 5775 R	57	••	AA 401 R	49	61
	55	36	A 3583 R	9	4B	A 5776 R	57	••	AA 402 R	48	13
A 3139 R	53	20	A 3604 R	54	46	A 5777 R	57	••	AA 404 R	50	37
A 3140 R	53	21		55	7	A 5778 R	57	••	AA 408 R	50	18
A 3141 R	53	23	A 3605 R	55	26	A 6121 R	11	8	AA 431 R	24	6
A 3144 R	54	7	A 3606 R	55	21	A 8126 R	47	3	AA 432 R	49	41
A 3145 R	54	19	A 3609 R	55	18					52	20
A 3149 R	43	1	A 3610 R	55	17				AA 435 R	9	25B
A 3150 R	43	1	A 3611 R	55	16					23	21B
	45	1B	A 3612 R	55	19				AA 437 R	3	••
	46	1	A 3613 R	53	2					9	25B
A 3162 R	56	24		54	37	AA 200 R	20	14	AA 452 R	31	5A
A 3163 R	56	4		55	23		21	••	AA 456 R	5	3B
A 3164 R	56	6		56	29	AA 201 R	15	••	AA 459 R	37	6A
A 3166 R	56	43		53	2	AA 204 R	21	14	AA 463 R	9	13
A 3167 R	56	19	A 3614 R	54	37	AA 205 R	12	••	AA 464 R	7	14A
A 3168 R	56	13		55	5	AA 217 R	26	11	AA 467 R	35	13C
A 3169 R	56	10		56	28	AA 229 R	10	16A	AA 468 R	35	13C
	56	18	A 3618 R	7	8	AA 232 R	11	15	AA 472 R	10	1B
A 3170 R	56	17	A 3644 R	12	1	AA 235 R	11	10	AA 474 R	25	1B
A 3172 R	56	32	A 3645 R	12	26	AA 237 R	3	••	AA 475 R	5	3A
A 3173 R	56	33	A 3660 R	49	48		9	22	AA 480 R	49	61
A 3174 R	56	33		52	35	AA 239 R	8	4C	AA 483 R	45	••
A 3175 R	56	39	A 3847 R	21	22	AA 242 R	8	4A	AA 487 R	30	6
A 3176 R	56	40									

# NUMERICAL INDEX TRACTORS—MODELS "A" AND "AR"—"AO" (NOT STYLED)

75

Part No.	Page	Key	Part No.	Page	Key	Part No.	Page	Key	Part No.	Page	Key
AA 488 R	49	61	AA 787 R	43	11A	AA 1168 R	39	25	AA 1911 R	59	44
AA 498 R	49	53	AA 789 R	25	10B		41	46	AA 1930 R	59	25B
AA 499 R	21	1	AA 790 R	25	11	AA 1173 R	47	..	AA 1955 R	8	8
AA 500 R	30	4	AA 791 R	25	13B	AA 1222 R	15	2A	AA 2001 R	59	55
AA 502 R	30	6	AA 792 R	27	6A		17	55	AA 2004 R	59	30
AA 503 R	27	9A	AA 793 R	27	6B	AA 1233 R	28	3B		60	..
AA 504 R	30	15B	AA 794 R	19	16B	AA 1234 R	28	3B		63	..
AA 505 R	30	6	AA 795 R	22	8A	AA 1277 R	32	7D	AA 2045 R	3	..
AA 506 R	30	6	AA 796 R	22	1	AA 1278 R	32	7C	AA 2047 R	8	8
AA 508 R	4	1B	AA 797 R	26	1A	AA 1291 R	27	1C	AA 2064 R	21	5
AA 509 R	30	19	AA 798 R	29	5A	AA 1374 R	32	1	AA 2075 R	59	34
AA 510 R	30	6	AA 802 R	5	3C	AA 1375 R	32	1	AA 2077 R	59	31
AA 517 R	21	9	AA 804 R	8	4B	AA 1395 R	43	10A	AA 2079 R	60	60
AA 518 R	21	10	AA 811 R	32	13	AA 1399 R	43	10A	AA 2080 R	21	21D
AA 519 R	21	6	AA 814 R	18	5B	AA 1407 R	43	1A		60	61
AA 520 R	30	6	AA 818 R	12	20	AA 1420 R	23	..	AA 2086 R	60	72
AA 523 R	12	..	AA 819 R	5	4	AA 1423 R	8	8	AA 2095 R	6	25
AA 524 R	12	20	AA 823 R	4	1C	AA 1438 R	23	..	AA 2096 R	6	22
AA 525 R	23	21A	AA 824 R	6	9A	AA 1521 R	23	6	AA 2097 R	49	61
AA 526 R	24	1C	AA 843 R	4	..	AA 1522 R	23	4	AA 2103 R	49	65
AA 551 R	25	1A	AA 847 R	43	9A	AA 1523 R	23	12		52	2
AA 553 R	26	11B	AA 861 R	6	11	AA 1524 R	23	5	AA 2106 R	42	4
AA 555 R	9	1	AA 883 R	22	9	AA 1525 R	23	11	AA 2124 R	32	16
AA 556 R	27	1B	AA 886 R	24	1B	AA 1526 R	23	1	AA 2210 R	9	13
AA 561 R	29	8	AA 887 R	25	1C	AA 1553 R	28	11	AA 2215 R	3	..
AA 564 R	12	20	AA 888 R	10	2	AA 1575 R	41	47		9	22
AA 565 R	23	21C	AA 896 R	42	..	AA 1576 R	26	13A	AA 2224 R	9	12
AA 567 R	40	12	AA 898 R	47	1	AA 1577 R	26	13B	AA 2225 R	8	10
AA 568 R	41	25	AA 899 R	47	1	AA 1579 R	26	1B	AA 2226 R	8	10
AA 569 R	39	26	AA 901 R	35	13B	AA 1582 R	35	13D	AA 2235 R	23	28
AA 577 R	21	27	AA 902 R	35	13B	AA 1583 R	35	13D	AA 2249 R	12	..
AA 579 R	25	6A	AA 905 R	34	7	AA 1593 R	27	9A	AA 2258 R	5	13C
AA 580 R	20	14	AA 907 R	35	13A	AA 1594 R	27	9B	AA 2259 R	5	9
	21	..	AA 908 R	35	13A	AA 1595 R	19	16B	AA 2260 R	5	8
AA 582 R	33	3	AA 917 R	44	3	AA 1596 R	30	8		10	24
AA 583 R	33	13	AA 934 R	6	..	AA 1597 R	30	8	AA 2263 R	27	9D
AA 584 R	33	9	AA 935 R	30	1	AA 1601 R	30	1	AA 2273 R	3	..
AA 586 R	32	32	AA 936 R	30	8	AA 1602 R	30	1	AA 2279 R	11	15
	33	18	AA 937 R	30	8	AA 1603 R	29	9B	AA 2280 R	9	24
AA 587 R	10	10B	AA 945 R	44	1	AA 1604 R	41	28B	AA 2286 R	3	..
AA 588 R	26	11C	AA 950 R	43	9C	AA 1605 R	41	23		9	25A
AA 591 R	35	13B	AA 956 R	37	6B	AA 1607 R	8	8	AA 2296 R	31	22
AA 592 R	35	13B	AA 958 R	9	3	AA 1612 R	38	23C		52	32
AA 595 R	35	5	AA 974 R	36	12B	AA 1615 R	7	11	AA 2297 R	31	..
AA 596 R	35	8	AA 976 R	33	25	AA 1620 R	8	10	AA 2320 R	44	1
AA 598 R	34	7	AA 977 R	33	26	AA 1621 R	8	10	AA 2332 R	7	8
AA 599 R	21	30	AA 987 R	35	6	AA 1622 R	8	10	AA 2333 R	7	8
AA 601 R	24	1A	AA 1002 R	44	1	AA 1623 R	8	10	AA 2336 R	11	13A
AA 603 R	21	26	AA 1017 R	4	..	AA 1626 R	9	12	AA 2345 R	43	11B
AA 604 R	21	24	AA 1021 R	35	13B	AA 1640 R	46	1	AA 2361 R	28	3C
AA 605 R	37	6C	AA 1022 R	35	13B	AA 1645 R	30	1	AA 2362 R	28	11
AA 607 R	37	10	AA 1025 R	34	7	AA 1647 R	37	..	AA 2367 R	9	24
AA 610 R	33	20	AA 1027 R	35	13A	AA 1650 R	41	29		60	71
	33	22	AA 1028 R	35	13A	AA 1652 R	7	15	AA 2370 R	29	5B
	37	4	AA 1032 R	34	7		10	3	AA 2371 R	9	24
AA 618 R	4	..	AA 1034 R	35	13B	AA 1658 R	30	19		60	71
AA 623 R	21	21B	AA 1035 R	35	13B	AA 1690 R	38	23B	AA 2415 R	59	41
AA 624 R	21	20B	AA 1043 R	33	12	AA 1695 R	12	18	AA 2454 R	6	..
AA 625 R	31	18A	AA 1046 R	33	15A		18	18	AA 2478 R	44	1
AA 631 R	3	1	AA 1047 R	9	6	AA 1702 R	41	30	AA 3000 R	34	11
AA 632 R	38	23B	AA 1049 R	46	7	AA 1708 R	41	26B	AA 3002 R	34	11
AA 633 R	39	17	AA 1050 R	10	1C	AA 1709 R	46	5	AA 3003 R	36	12D
AA 663 R	43	4	AA 1067 R	30	9	AA 1718 R	28	15D	AA 3033 R	44	1
AA 664 R	33	1	AA 1073 R	30	8	AA 1719 R	28	15B	AA 3043 R	44	1
AA 666 R	30	9	AA 1074 R	30	8	AA 1721 R	4	1B	AA 3046 R	30	8
AA 670 R	6	4A	AA 1078 R	43	3	AA 1723 R	23	18	AA 3047 R	30	8
AA 685 R	10	1C	AA 1079 R	32	7B	AA 1724 R	23	11	AA 3049 R	4	..
AA 692 R	35	13A	AA 1087 R	43	2	AA 1725 R	23	1	AA 3057 R	29	9C
AA 693 R	35	13A	AA 1103 R	51	24	AA 1726 R	23	12	AA 3068 R	26	1B
AA 700 R	48	2	AA 1104 R	51	4	AA 1727 R	23	5	AA 3072 R	21	24
AA 701 R	48	4	AA 1108 R	49	28	AA 1728 R	23	13	AA 3074 R	21	20D
AA 702 R	10	9	AA 1111 R	49	61	AA 1729 R	23	14	AA 3075 R	60	63A
AA 729 R	39	19	AA 1112 R	35	9	AA 1730 R	59	14		61	..
AA 730 R	39	22	AA 1121 R	28	3A	AA 1739 R	32	1	AA 3107 R	60	..
AA 741 R	4	1C	AA 1123 R	28	15C	AA 1810 R	7	8		63	33
AA 751 R	42	2	AA 1124 R	28	15A	AA 1811 R	7	8	AA 3117 R	21	..
AA 755 R	41	29	AA 1129 R	15	1	AA 1887 R	21	21C	AA 3120 R	43	11C
AA 756 R	38	23A	AA 1130 R	15	1	AA 1888 R	21	20C	AA 3160 R	44	2
AA 757 R	26	13B	AA 1163 R	41	26A	AA 1890 R	15	2A	AA 3161 R	44	2
AA 758 R	26	13A				AA 1902 R	49	65	AA 3183 R	7	3



# **NUMERICAL INDEX** **TRACTORS—MODELS "A" AND "AR"—"AO" (NOT STYLED)**

Part No.	Page	Key	Part No.	Page	Key	Part No.	Page	Key	Part No.	Page	Key
AA 3184 R	25	6B	AA 3740 R	53	5	AA 4316 R	53	2	AA 5445 R	30	14
AA 3187 R	23	..	AA 3741 R	56	34	AA 4316 R	54	46	AA 5446 R	15	5C
AA 3189 R	23	25B	AA 3748 R	56	43	AA 4321 R	55	7		18	11C
AA 3190 R	23	31	AA 3749 R	56	22	AA 4332 R	55	6		30	14
AA 3191 R	23	21D	AA 3750 R	53	7	AA 4333 R	7	8	AA 5451 R	18	1
AA 3192 R	23	18		56	27	AA 4333 R	3	..	AA 5453 R	31	20A
AA 3193 R	23	11	AA 3751 R	56	3		8	9	AA 5454 R	31	20B
AA 3194 R	23	1	AA 3752 R	53	24	AA 4334 R	8	9	AA 5456 R	28	21A
AA 3195 R	23	12		56	1	AA 4335 R	3	..	AA 5457 R	28	21B
AA 3196 R	23	5	AA 3753 R	53	19		8	9	AA 5458 R	31	20A
AA 3198 R	23	14	AA 3754 R	53	16	AA 4336 R	8	9	AA 5459 R	29	7A
AA 3238 R	61	7		55	4	AA 4348 R	52	9		31	15
AA 3239 R	61	4	AA 3762 R	53	6	AA 4369 R	15	9	AA 5460 R	31	15
AA 3240 R	61	6	AA 3816 R	43	1	AA 4422 R	59	38	AA 5461 R	31	21
AA 3241 R	61	2		44	1	AA 4493 R	56	12	AA 5464 R	28	20
AA 3242 R	61	15		45	1B	AA 4507 R	21	5	AA 5465 R	28	20
AA 3243 R	61	11		47	7	AA 4525 R	21	..	AA 5466 R	29	7B
AA 3263 R	19	16A	AA 3818 R	43	1	AA 4526 R	21	..	AA 5467 R	26	1A
AA 3264 R	34	11		45	1C	AA 4541 R	40	7A	AA 5468 R	26	1B
AA 3298 R	59	18A		46	1	AA 4542 R	55	24	AA 5469 R	26	1B
AA 3299 R	59	19A		47	..		56	1	AA 5472 R	28	11
AA 3304 R	7	14B	AA 3819 R	43	1	AA 4589 R	8	9	AA 5473 R	28	11
AA 3330 R	30	14		45	2	AA 4590 R	8	9	AA 5474 R	29	5A
AA 3395 R	63	33		46	1	AA 4618 R	60	63A	AA 5475 R	29	5B
AA 3427 R	4	7G		47	..	AA 4655 R	35	13D	AA 5477 R	4	7A
AA 3428 R	8	8	AA 3844 R	15	9	AA 4766 R	49	65		4	7B
AA 3449 R	24	1B	AA 3846 R	15	9	AA 4799 R	53	..	AA 5478 R	4	7C
AA 3450 R	24	1A	AA 3849 R	53	23		55	..	AA 5479 R	4	7G
AA 3451 R	30	14	AA 3856 R	34	7	AA 4837 R	32	16	AA 5480 R	49	52
AA 3452 R	30	14	AA 3860 R	44	1	AA 4845 R	59	8	AA 5481 R	49	52
AA 3470 R	8	4C		45	1C	AA 4859 R	54	7	AA 5482 R	49	41
AA 3471 R	8	4B	AA 3861 R	44	1	AA 4896 R	7	7A	AA 5487 R	12	3
AA 3476 R	9	20		45	1C	AA 4897 R	7	7B		17	12
AA 3477 R	9	20	AA 3866 R	8	10	AA 4928 R	7	8		18	7
AA 3485 R	30	19	AA 3870 R	15	13	AA 4929 R	59	30	AA 5488 R	32	2A
AA 3486 R	30	19		17	2		60	..	AA 5489 R	32	2B
AA 3489 R	22	8C		17	..		63	..	AA 5490 R	28	13
AA 3495 R	61	12	AA 4061 R	8	10	AA 4959 R	7	8	AA 5491 R	29	4
AA 3497 R	62	10	AA 4062 R	8	10	AA 4963 R	38	20	AA 5493 R	27	15
AA 3499 R	23	..	AA 4071 R	46	10	AA 4964 R	18	12	AA 5495 R	28	2
AA 3503 R	41	28A	AA 4081 R	8	8	AA 4978 R	46	7	AA 5496 R	29	1
AA 3505 R	39	24	AA 4082 R	8	8	AA 4980 R	53	6	AA 5497 R	27	3
AA 3516 R	3	..	AA 4101 R	51	10	AA 4981 R	55	6	AA 5499 R	29	2
AA 3522 R	31	..	AA 4102 R	56	14	AA 4984 R	9	20	AA 5500 R	27	4
AA 3538 R	22	9	AA 4162 R	52	9	AA 4985 R	9	20	AA 5502 R	27	9
AA 3539 R	59	11	AA 4167 R	36	8	AA 4991 R	21	..	AA 5504 R	29	3
AA 3545 R	4	7B	AA 4173 R	45	1C		66	..	AA 5508 R	27	8A
AA 3546 R	4	7A	AA 4175 R	53	2	AA 5180 R	41	36	AA 5509 R	27	8B
AA 3550 R	37	..		54	37	AA 5350 R	9	13	AA 5511 R	28	14
AA 3551 R	34	11	AA 4232 R	15	5B	AA 5351 R	9	13	AA 5512 R	28	14
AA 3552 R	34	11	AA 4253 R	32	15	AA 5353 R	9	13	AA 5513 R	29	4
AA 3570 R	11	6	AA 4255 R	53	22	AA 5354 R	9	13	AA 5514 R	29	4
AA 3571 R	11	6		56	26	AA 5400 R	30	5	AA 5515 R	15	5A
AA 3574 R	34	11	AA 4263 R	67	..	AA 5401 R	30	5		31	12
AA 3582 R	9	1	AA 4265 R	67	..	AA 5402 R	30	5	AA 5516 R	28	17
AA 3634 R	8	9	AA 4266 R	67	..	AA 5405 R	30	5	AA 5517 R	41	27
AA 3635 R	8	9	AA 4267 R	43	10A	AA 5406 R	26	5	AA 5519 R	40	9
AA 3658 R	30	14	AA 4279 R	55	24	AA 5407 R	28	6	AA 5520 R	40	9
AA 3671 R	30	14		56	1	AA 5408 R	6	6	AA 5521 R	38	3
AA 3672 R	30	14	AA 4281 R	56	41	AA 5410 R	20	1A	AA 5522 R	6	4A
AA 3673 R	12	..	AA 4282 R	56	2	AA 5411 R	28	1A	AA 5523 R	6	4A
AA 3674 R	13	1	AA 4283 R	3	..	AA 5412 R	11	2	AA 5524 R	6	4B
	13	1		9	..	AA 5416 R	9	6	AA 5525 R	6	4C
AA 3678 R	12	..		64	..	AA 5417 R	9	23	AA 5527 R	30	4
AA 3680 R	6	23	AA 4284 R	3	..	AA 5418 R	27	14	AA 5528 R	33	6
AA 3691 R	49	65		9	..	AA 5420 R	29	8	AA 5529 R	53	20
AA 3705 R	3	..		64	..	AA 5421 R	27	16	AA 5530 R	49	16
	8	9	AA 4286 R	64	..	AA 5423 R	27	16	AA 5531 R	11	9
AA 3706 R	3	..	AA 4287 R	66	..	AA 5425 R	29	9	AA 5534 R	53	22
	8	9	AA 4289 R	3	..	AA 5426 R	28	2		56	26
AA 3716 R	12	..		9	..	AA 5427 R	28	2	AA 5535 R	55	23
AA 3717 R	12	13		65	..	AA 5429 R	28	2		56	29
	13	1	AA 4290 R	3	..	AA 5431 R	28	5	AA 5536 R	11	14
AA 3727 R	49	65		9	..	AA 5432 R	28	5	AA 5538 R	4	8A
AA 3734 R	54	16		65	..	AA 5434 R	29	10	AA 5539 R	38	24
AA 3735 R	54	11	AA 4292 R	18	..	AA 5435 R	29	8		39	7C
AA 3736 R	54	25		65	..	AA 5437 R	29	6	AA 5541 R	59	55
AA 3738 R	54	47	AA 4293 R	18	..	AA 5438 R	29	10	AA 5542 R	29	5
AA 3739 R	53	9		66	..	AA 5441 R	26	11	AA 5543 R	11	4
	55	11				AA 5444 R	30	14	AA 5545 R	18	11A

## 77



# NUMERICAL INDEX TRACTORS—MODELS "A" AND "AR"—"AO" (NOT STYLED)

Part No.	Page	Key	Part No.	Page	Key	Part No.	Page	Key	Part No.	Page	Key
B 298 R	12	9C	R 1644 R	59	22	C 1490 R	4	2F	D 488 R	CONT	
B 305 R	32	29	R 1645 R	59	17	C 1494 R	39	••	D 573 R	23	24C
B 353 R	37	4	B 1647 R	59	26	C 1517 R	46	13	D 582 R	46	1
B 359 R	7	4	B 1654 R	59	53	C 1533 R	4	5	D 583 R	47	3A
B 365 R	51	16	R 1655 R	59	50D		30	13	D 584 R	47	1
R 387 R	31	27	B 1662 R	60	66	C 1572 R	25	16	D 584 R	47	2
R 389 R	41	43	B 1669 R	22	4B	C 1573 R	24	3	D 635 R	43	3
R 390 R	19	2C	R 1679 R	31	23B	C 1591 R	37	2	D 636 R	39	17
R 391 R	19	5C	B 1680 R	31	8	C 1646 R	46	8		43	4
B 392 R	41	49	R 1723 R	60	11	C 1705 R	25	3	D 678 R	26	14
B 423 R	24	7	R 1724 R	60	9	C 1716 R	47	6	D 793 R	6	29
R 425 R	51	40	B 1725 R	60	3	C 1732 R	42	1	D 794 R	6	30
B 427 R	51	42	R 1726 R	60	4	C 1778 R	21	7	D 843 R	39	1
	54	40	R 1727 R	60	14	C 1823 R	9	27B	D 844 R	39	23B
			B 1728 R	59	16	C 1980 R	36	5	D 849 R	42	2
B 430 R	6	14	R 1901 R	21	13	C 1982 R	36	3	D 938 R	46	9
B 432 R	18	20		59	47B		36	16	D 993 R	31	24B
B 439 R	6	8C	B 1951 R	59	6	C 1985 R	36	11	D 1034 R	20	43
B 465 R	15	10	R 1961 R	43	1	C 2000 R	10	4		25	8B
B 489 R	49	23		45	2A	C 2147 R	45	1	D 1050 R	42	2
B 490 R	49	25		46	1	C 2148 R	45	1	D 1078 R	46	1
R 491 R	49	20	R 1986 R	22	10	C 2175 R	17	58	D 1080 R	9	19
R 504 R	7	4	R 2005 R	14	21	C 2182 R	32	29	D 1083 R	37	5
R 547 R	39	11	B 2079 R	31	23A	C 2199 R	46	3	D 1250 R	39	8
R 548 R	39	12	B 2121 R	12	9D	C 2271 R	38	25		41	54
B 549 R	39	14		13	7	C 2308 R	47	3B	D 1283 R	46	4
B 550 R	39	15	R 2122 R	12	26	C 2309 R	47	4	D 1524 R	42	1
B 551 R	39	13A		13	2	C 2321 R	27	4B	D 1551 R	42	3
B 634 R	47	5B	B 2124 R	13	6	C 2325 R	38	21	D 1673 R	41	22
B 639 R	32	30	B 2127 R	12	23C	C 2326 R	38	26	D 1674 R	40	19
	33	28		13	8	C 2327 R	38	8B	D 1701 R	39	2B
R 694 R	43	2	B 2129 R	12	29		41	55		41	50
R 817 R	39	27		13	9	C 2378 R	21	3	D 1720 R	12	4
R 845 R	36	13	B 2145 R	37	••				D 1736 R	12	10A
R 847 R	36	8	B 2300 R	4	8B					13	10
B 886 R	33	7	R 3310 R	41	32				D 1766 R	40	14
B 994 R	59	33							D 1768 R	40	18
B 995 R	59	35							D 1769 R	40	7C
B 1026 R	59	40							D 1797 R	36	4
B 1028 R	60	64B							D 1821 R	32	6B
R 1030 R	59	25A							D 1837 R	21	29
	62	45							D 1856 R	24	5
R 1033 R	59	23A	C 74 R	11	2				D 1866 R	12	22
R 1052 R	14	43	C 167 R	43	1B				D 1868 R	12	9B
R 1085 R	14	61	C 264 R	48	12				D 1881 R	39	6
	16	55	C 284 R	37	25				D 1887 R	24	8
	17	39		33	15				D 1888 R	39	7A
	63	18	C 334 R	43	12				D 1898 R	39	1
B 1091 R	14	10	C 391 R	43	10B					41	53
R 1107 R	16	22	C 404 R	11	1				D 1922 R	10	6
	20	24	C 485 R	11	11				D 1923 R	10	8
	20	32	C 535 R	26	4				D 1924 R	10	7
				27	8				D 1925 R	10	5
B 1190 R	47	7		39	13B				D 1932 R	11	12
B 1204 R	40	19	C 614 R	11	13				D 1935 R	5	15
R 1205 R	41	39	C 677 R	43	2				D 1938 R	12	19A
R 1206 R	41	39	C 719 R	4	4				D 1939 R	12	8A
R 1208 R	39	22		9	27A				D 1950 R	25	8
R 1209 R	39	25	C 838 R	40	16					33	4D
	41	46	C 840 R	40	17					33	11A
B 1210 R	39	••	C 902 R	18	9					25	5
R 1211 R	39	••	C 932 R	11	7B				D 1951 R	25	3
B 1212 R	41	39	C 977 R	40	3				D 1952 R	25	2
B 1233 R	41	40B	C 998 R	18	6				D 1957 R	25	2
B 1236 R	41	22	C 1027 R	47	7				D 1969 R	33	14B
B 1353 R	5	10	C 1030 R	47	6					39	27
B 1403 R	29	12	C 1067 R	32	33					51	6
R 1404 R	29	12		33	14A				D 1994 R	19	21
R 1405 R	29	12	C 1220 R	40	2				D 1995 R	53	••
R 1406 R	29	12		49	33					55	••
B 1504 R	23	24A	C 1224 R	11	4B				D 2001 R	6	8B
R 1535 R	59	47A		33	4E					24	9
B 1563 R	47	3		49	24				D 2009 R	9	18
B 1564 R	38	14		50	23				D 2031 R	19	17
B 1588 R	59	27							D 2081 R	5	6
B 1589 R	59	42	C 1231 R	40	8B				D 2101 R	22	3B
R 1592 R	59	49	C 1242 R	40	8B				D 2102 R	22	7
B 1608 R	60	69	C 1300 R	15	3				D 2119 R	25	7
B 1642 R	59	10	C 1438 R	19	4				D 2120 R	25	6
			C 1479 R	9	27B				D 2121 R	46	1
				30	16				D 2122 R	21	12
				47	4						

# **NUMERICAL INDEX** **TRACTORS—MODELS "A" AND "AR"—"AO" (NOT STYLED)**

Part No.	Page	Key	Part No.	Page	Key	Part No.	Page	Key	Part No.	Page	Key
D 2124 R	8	7				JD 1264 R	45	3	JD 7673 R	27	
D 2184 R	47	3				47	7		47	31	10
D 2361 R	53	31			H	JD 1268 R	43	9B	JD 7679 R	38	21
	55	31				JD 1270 R	45	1B	JD 7680 R	27	11
D 2388 R	22	6				46	1		JD 7686 C	31	10
D 2425 R	6	14	H 665 R	15	68	47	7		JD 7751	37	
D 2427 R	6	7				JD 1271 R	45	1B	JD 7759	4	
D 2428 R	6	1B	H 666 R	16	13	46	1		JD 7760	30	20
D 2440 R	5	13				47	7		JD 7825 R	37	
D 2447 R	46	1	H 945 R	56	23	JD 1275 R	43	9D	JD 7904 R	28	
D 2526 R	47	5C	H 982 R	40	15	JD 1642 R	46	1	JD 7914 H	28	
D 2594 R	33	3				JD 2452 R	68	..	JD 7920 R	28	
D 2595 R	33	2B				JD 5240 R	68	..	JD 8108 R	29	
D 2596 R	33	5				JD 5241 R	68	..	JD 8113 R	29	
D 2606 R	33	8			IKA—IXA	JD 5242 R	68	..	JD 8135 R	9	
D 2608 R	33	4B				JD 5243 R	68	..	JD 8172 R	41	36
D 2609 R	33	11	IKA 761	14	40	JD 5244 R	68	..	JD 8620 R	11	
D 2628 R	47	3	IVA 583	16	5	JD 5260 R	68	..		28	
D 2638 R	41	20				JD 5261 R	68	..			
D 2824 R	9	17	IXA 256	14	33	JD 5262 R	68	..			
D 2882 R	47	4				JD 5263 R	68	..			
D 2887 R	19	8				JD 5264 R	68	..			
D 2911 R	59	25B				JD 5265 R	68	..			
D 2913 R	56	21				JD 7180 R	62	40			
D 2914 R	60	64D	IXA 345	14	71	JD 7190 R	31	10	K 2080 R	7	15
D 2989 R	23	26					49	46			
D 2997 R	22	11B					52	34	K 3083 R	4	
D 3116 R	59	21					40	11			
D 3402 R	33	5			JD	JD 7205 R	27	10A	M 32 XA	14	40
						JD 7214 R	27	10A	M 42 XA	16	6
						JD 7216 R	43	6		17	6
						JD 7222 H	43	6			
						JD 7224 R	43	6	M 52 X	14	27
						JD 7245 R	30	21	M 127 X	14	40
							30	21			
						JD 7250 R	9	7			
						JD 7253 R	38	6			
							40	10			
						JD 7260 R	27	7B	P 52	20	45
						JD 7266 R	43	7	P 348	20	45
						JD 7270 R	43	7	P 710	20	29
						JD 7275 R	29	11	P 713	20	25
						JD 7296 R	30	7	P 850	20	47
						JD 7358 R	9	8	P 947	20	22
						JD 7361 R	29	6	P 948	20	10
						JD 7367 R	27	10B	P 950	20	20
						JD 7379 R	27	10C	P 951	20	18
						JD 7381 R	30	21	P 1209	20	34
						JD 7392 R	30	21			
						JD 7405 R	27	7A			
						JD 7411 R	27	7C			
						JD 7412 R	30	7			
						JD 7416 R	30	7			
						JD 7430 R	29	11			
						JD 7435 R	30	7	R 112 R	56	7
						JD 7438 R	9	7	R 491 R	32	3
						JD 7487 R	11	7B	R 495 R	32	..
						JD 7489 R	11	7A	R 754 R	53	30
						JD 7502 R	27	5		55	30
						JD 7539 R	11	8	R 757 R	55	27
							28	5	R 1746 R	9	27
						JD 7551 R	28	4	R 1811 R	53	..
						JD 7552 R	27	6		55	..
						JD 7559 R	11	9	R 10008 R	20	33
							28	4	R 10009 R	20	33
						JD 7587 R	11	9	R 10010 R	20	45
						JD 7649 R	28	12	R 10011 R	20	49
						JD 7654 R	13	..	R 10014 R	20	29
						JD 7655 R	12	5	R 10023 R	20	22
							18	15	R 10024 R	20	10
						JD 7656 R	12	6	R 10025 R	20	20
							18	17	R 10026 R	20	18
						JD 7657 R	12	7	R 10036 R	20	4
							18	16	R 10037 R	20	13
						JD 7663 R	38	22	R 10038 R	20	36
						JD 7664 R	26	8	R 10041 R	20	42
							31	10	R 10042 R	20	30
							49	46	R 10045 R	20	40
						JD 7665 R	27	7A	R 10049 R	20	26
						JD 7672 R	26	8	R 10050 R	20	25
									R 10052 R	20	16
									R 10054 R	20	16

**NUMERICAL INDEX**  
**TRACTORS—MODELS "A" AND "AR"—"AO" (NOT STYLED)**

PC-674-(2-60)