

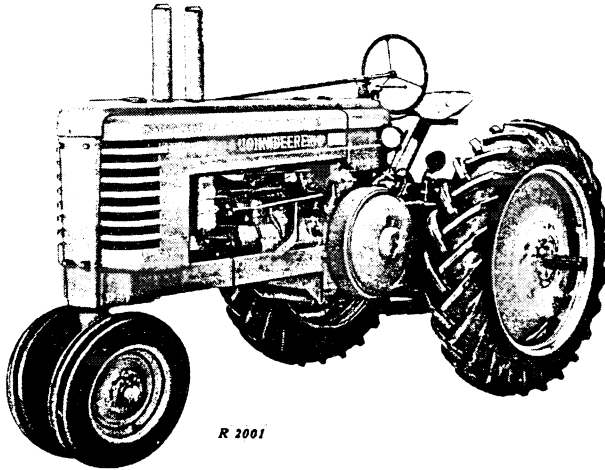

JOHN DEERE
Parts Catalog

MODEL A (477000 -) MODELS AR - AO (STYLED)
(272000 -) TRACTORS

PC675



Model "A" (Serial No. 477000-583999)

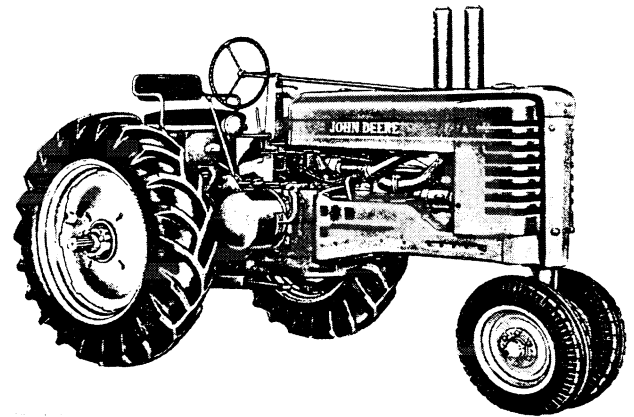

Model "A" (Serial No. 584000-)

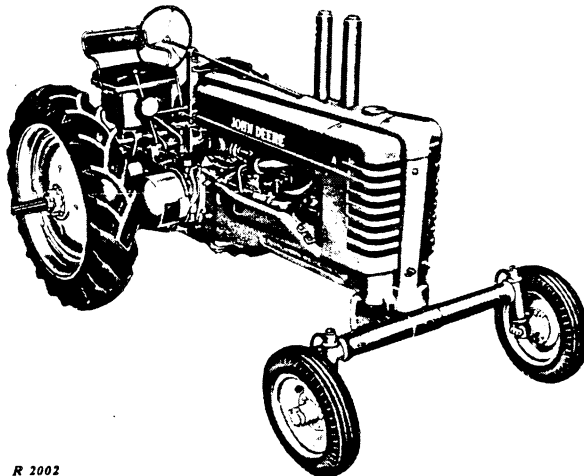

Model "AW" (Serial No. 584000-)



(Serial No. 584000-)

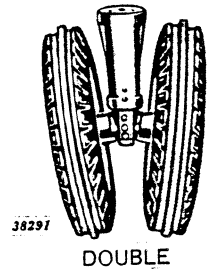

(Serial No. 584000-)

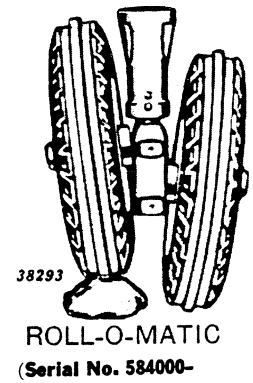

(Serial No. 584000-)

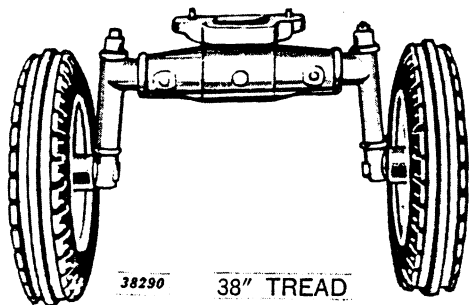

(Serial No. 584000-)

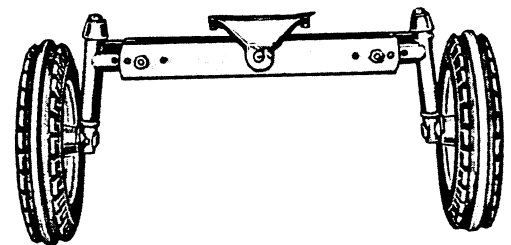

(Serial No. 584000-)

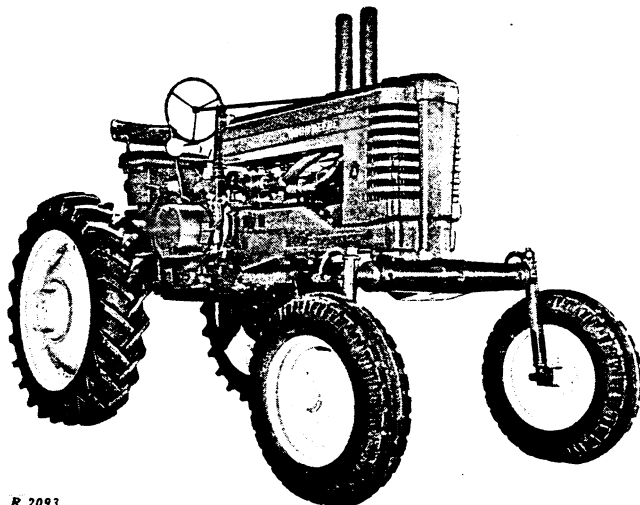

R 2093

Model "AH" (Serial No. 477000-

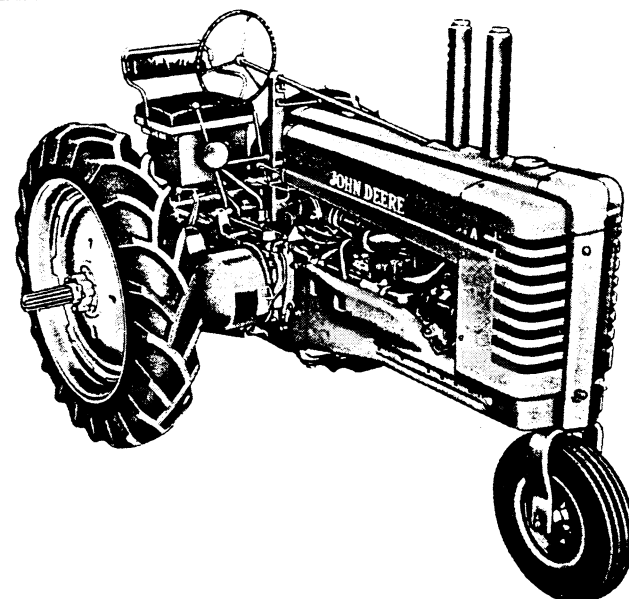

R 2003

Model "AN" (Serial No. 584000-

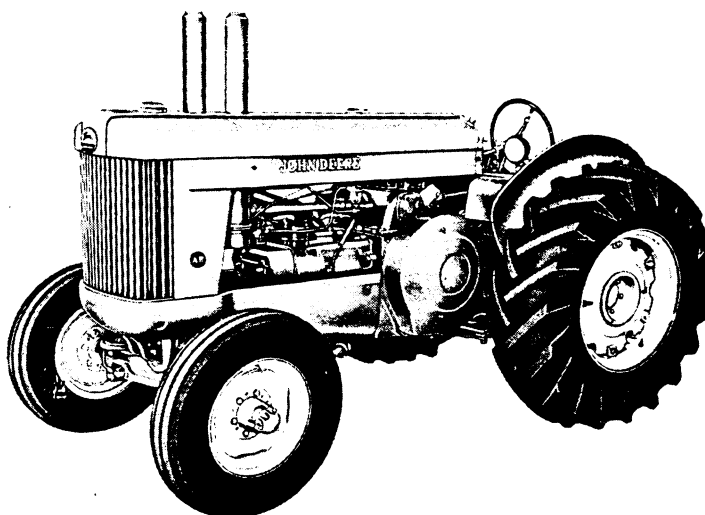

R 2094

Model "AR" Tractor (Serial No. 272000-

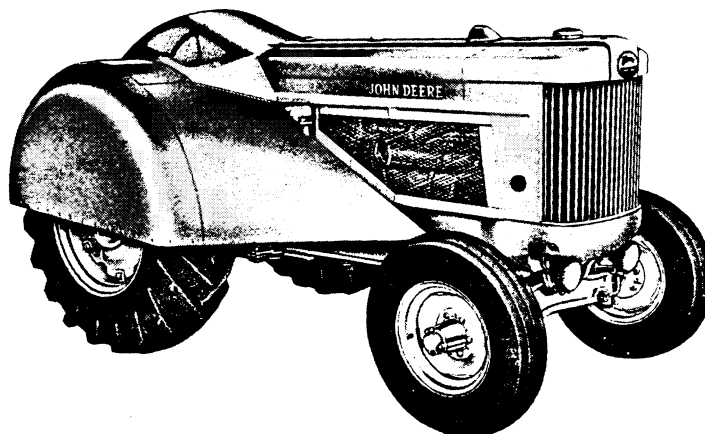

R 2095

Model "AO" Tractor (Serial No. 272000-

INDEX

	Page		Page
Air Cleaner	74-75	Generator Mounting Bracket	29
Battery Box	115	Governor	48-49
Brakes, Differential (Except Hi-Crop)	92-93	Grille	71
Brakes (Hi-Crop)	93	Hood Assembly	70-71
Breakaway Coupling	134	Hose, Clamp, Worm Type	136
Breather, Crankcase	74-75	Hose, Remote Cylinder	137-139
Cam Followers	19	Hour Meter	71
Camshaft	19	Housing, Powr-Trol Valve	126-128, 132-133
Carburetor	54-55	Lamp, Warning	39
Case, Main	6	Lamp, Warning, for Towed Implements	39
Choke Rod	50-52	Lamps and Wiring	44-47
Citrus Fenders and Operator Shield	120	Lamps, Rear, with Switch	40-41
Clutch	20	Lamps, Front and Rear	39-41
Clutch Fork Bearing and Pulley Brake	21	Lighting Equipment	44-47
Clutch Operating Parts	21	Lock Ignition	26-27
Coil, Distributor	26-28	Main Bearings	16-17
Connecting Rods	16-17	Main Case	6
Control, Powr-Trol	126-133	Magneto Parts	22-25
Controls, Starting Motor	35	Manifold	10-15
Controls, Throttle	50-52	Muffler and Exhaust Pipe	10-15
Convertible, Front End, Double Wheel	100	Oil Filter Body and Pump	7
Cooling System	69	Oil Filter Head, Pipe, and Fittings	8-9
Countershaft	81-83	Oil Slinger, Crankshaft	18
Cover, Crankcase	6	Oil Tubes, Powr-Trol Pump	131
Cover, First Reduction Gear	21	Operator Shield	120
Cover, Flywheel	18	Pedestal (A)	100-103
Cover, Fourth and Sixth Speed Gear	81-83	Pedestal (AN) (ANH)	94-95
Cover, Transmission Case	76-77	Pedestal (AW) (AWH)	96-97-98
Cowl	118	Pistons, Connecting Rods and Crankshaft	16-17
Crankshaft	16-17	Piston Rings	16-17
Cylinder	10-15	Platform	114-115-118
Cylinder Head and Manifold	10-15	Power Lift, Basic	122-124
Cylinder, Remote Control, Powr-Trol	137-139	Powershaft	88-91
Couplings, Reusable	136	Pulley	20
Decalcomania Set	145-146	Pump, Live Hydraulic	129
Differential (Except Hi-Crop)	84	Pump, Oil, Powr-Trol	130
Differential (Hi-Crop)	86	Pump, Ventilator	64-65
Distributor (Delco-Remy)	27-28	Pump, Water	62
Distributor (Vico)	26-27	Radiator	68-69
Drawbar (A only)	112	Rear Axle Shafts	84-85
Drawbar (Except Hi-Crop) (A only)	113	Rear Wheel Equipment	108-112
Drawbar (AR-AO)	113	Rear Wheels (Except Hi-Crop) (A only)	110
Drawbar (Hi-Crop)	114	Rear Wheels (Hi-Crop)	112
Drive Shaft and Associated Parts (Hi-Crop)	87	Regulator, Voltage	30-31
Drive Shaft Housing	86	Replacement Assemblies	4-5
End Cap	72-73	Reservoir, Powr-Trol	131
Engine	10-19	Rim Demountable	110-112
Engine Shield (AO only)	119	Roll-O-Matic	101
Exhaust Pipe	10-15	Seat	114-116
Fan	64-66	Selective Control Conversion Assembly	121
Fan Shaft Support	10-15	Shield, Engine	119
Fenders	117-119	Shifter Shafts	78-80
Fenders, Citrus	120-121	Shutter and Controls	67-68
Final Drive (Except Hi-Crop)	84-85	Sliding Gear Shaft	81-83
Final Drive (Hi-Crop)	87	Speed Hour Meter	71
Flasher, Implement Warning	18	Starting and Lighting	42-43
Flywheel	18	Starting Motor	35-38
Front Axle Assembly	95-99-105	Starting Motor and Controls	35
Front Axle Housing, 48"-80" Tread	105	Steering Parts (AR-AO)	104
Front Axle Knee, 48"-80" Tread	105	Step, Tractor	117
Front Axle (AR-AO)	95	Tappets	19
Front End (AW) (AWH)	96-97	Tie Rod	96-99-104-105
Front End (AW)	98-99	Tools	109
Front End, Double Wheel Convertible (A only)	100	Tool Box	5
Front End, Roll-O-Matic (A only)	101	Transmission	81-83
Front End Support and Tool Box	5	Tubes, Oil Powr-Trol Pump	131
Front Wheel Equipment	106-107	Umbrella Holder	116
Front Wheel (AN) (ANH)	94-95	Valves	19
Front Wheels (A) (AW) (AWH) (AH)	106	Ventilator, Crankcase	74-75
Fuel Filter with Automatic Shutoff	63	Ventilator Pump	64-65
Fuel System	56-61	Valve Housing, Power Lift	125
Gasket Sets	140-144	Valve Housing, Powr-Trol	126-128, 132-133
Gauges	72-73	Voltage, Regulator	30-31
Gear, Countershaft Idler	81-83	Water Pump	62
Gears, Overdrive and First Reduction	81-83	Wheel Scrapers	107
Gearshift	76-77	Wiring	44-47
Gearshift Forks	78-80		
Gear, Transmission Drive	81-83		
Generator	29-32-34		

This catalog contains parts information for Models "A," "AN," "ANH," "AW," and "AWH" Tractors (Styled) with Serial Numbers 477000 and Up and for Models "AR"—"AO" Tractors (Styled) with Serial Numbers 272000 and Up.

Similar information for Models "A," "AN," "ANH," "AW," and "AWH" Tractors (Not Styled) with Serial Numbers below 477000 and for Models "AR"—"AO" Tractors (Not Styled) with Serial Numbers below 272000 is given in Parts Catalog No. PC-674.

ENGINE REPLACEMENT ASSEMBLIES

Crankshaft with Bearing Group

Description	A	AR-AO
This group is made up of three assemblies—(1) of crankshaft with gear, (2) of main bearings, connecting rods and shims or connecting rod bearings (3) of gaskets.		
Crankshaft with Bearing Group.....	(-487999)	(-)
Order 1—AA237R Crankshaft		
1—AA2045R Main Bearings, Connecting Rods, and Shims		
1—AA4289R Gasket Set*		
Crankshaft with Bearing Group.....	(488000-526951)	(-)
Order 1—AA2215R Crankshaft	also	
1—AA2273R Main Bearings, Connecting Rods, and Connecting Rod Bearings	(530000-532999)	
1—AA4290R Gasket Set*		
Crankshaft with Bearing Group.....	(526952-583999)	(-)
Order 1—AA2215R Crankshaft	except	
1—AA3516R Main Bearings, Connecting Rods, and Connecting Rod Bearings	(530000-532999)	
1—AA4290R Gasket Set*		
Crankshaft with Bearing Group.....	(584000-)	(272000-)
Order 1—AA3926R Crankshaft		
1—AA3516R Main Bearings, Connecting Rods, and Connecting Rod Bearings (-694827) (272000-280413)		
1—AA5563R Main Bearings, Connecting Rods, and Connecting Rod Bearings (694828-) (281414-)		
1—AA4291R Gasket Set*		

Cylinder Block, Pistons, Rings, and Gasket Group

This group is made up of three assemblies—(1) of cylinder block, (2) of pistons with rings and pins, (3) of gaskets.		
Cylinder Block, Pistons, Rings, and Gasket Group.....	(-487999)	(-)
Order 1—AA437R Cylinder Block		
1—AA4333R Pistons with Rings and Pins (Sub. for AA3705R)		
1—AA4283R Gasket Set*		
Cylinder Block, Pistons, Rings, and Gasket Group.....	(488000-583999)	(-)
Order 1—AA2286R Cylinder Block		
1—AA4335R Pistons with Rings and Pins (Sub. for AA3706R)		
1—AA4284R Gasket Set*		
Cylinder Block, Pistons, Rings, and Gasket Group (All-Fuel).....	(584000-647999)	(-)
Order 1—AA4182R Cylinder Block (Also Order Three B2484R Studs (584000-587585))		
1—AA4337R Pistons with Rings and Pins (Sub. for AA4075R)		
1—AA4285R Gasket Set*		
Cylinder Block, Pistons, Rings, and Gasket Group (Gasoline).....	(584000-647999)	(-)
Order 1—AA4182R Cylinder Block (Also Order Three B2484R Studs (584000-587585))		
1—AA4338R Pistons with Rings and Pins (Sub. for AA4076R)		
1—AA4285R Gasket Set*		
Cylinder Block, Pistons, Rings, and Gasket Group (All-Fuel).....	(648000-)	(272000-)
Order 1—AA5052R Cylinder Block (Sub. for AA4373R)		
1—AA4337R Pistons with Rings and Pins		
1—AA4285R Gasket Set* (272000-281999)		
1—AA5375R Gasket Set* (282000-)		
Cylinder Block, Pistons, Rings, and Gasket Group (Gasoline).....	(648000-)	(272000-)
Order 1—AA5052R Cylinder Block (Sub. for AA4373R)		
1—AA4338R Pistons with Rings and Pins		
1—AA4285R Gasket Set* (272000-281999)		
1—AA5375R Gasket Set* (282000-)		

Combination Cylinder Block and Crankshaft Group

This group is made up of six assemblies (or two groups)—Crankshaft with bearings and cylinder block with pistons, rings, gaskets, etc., (1) crankshaft, (2) main bearings, connecting rods, and shims or connecting rod bearings, (3) cylinder block, (4) pistons with rings and pins, (5 and 6) gaskets.		
Cylinder Block and Crankshaft Group.....	(-487999)	(-)
Order 1—AA437R Cylinder Block		
1—AA4333R Pistons with Rings and Pins (Sub. for AA3705R)		
1—AA237R Crankshaft		
1—AA2045R Main Bearings, Connecting Rods, and Shims		
1—AA4283R Gasket Set*		
1—AA4289R Gasket Set*		
Cylinder Block and Crankshaft Group.....	(488000-526951)	(-)
Order 1—AA2286R Cylinder Block	also	
1—AA4335R Pistons with Rings and Pins (Sub. for AA3706R)	(530000-532999)	
1—AA2215R Crankshaft		
1—AA2273R Main Bearings, Connecting Rods, and Connecting Rod Bearings		
1—AA4284R Gasket Set*		
1—AA4290R Gasket Set*		
Cylinder Block and Crankshaft Group.....	(526952-583999)	(-)
Order 1—AA2286R Cylinder Block	except	
1—AA4335R Pistons with Rings and Pins (Sub. for AA3706R)	(530000-532999)	
1—AA2215R Crankshaft		
1—AA3516R Main Bearings, Connecting Rods, and Connecting Rod Bearings		
1—AA4284R Gasket Set*		
1—AA4290R Gasket Set*		
Cylinder Block and Crankshaft Group (All-Fuel).....	(584000-647999)	(-)
Order 1—AA4182R Cylinder Block (Also Order Three B2484R Studs 584000-587585)		
1—AA4337R Pistons with Rings and Pins (Sub. for AA4075R)		
1—AA3926R Crankshaft		
1—AA3516R Main Bearings, Connecting Rods, and Connecting Rod Bearings		
1—AA4285R Gasket Set*		
1—AA4291R Gasket Set*		
Cylinder Block and Crankshaft Group (Gasoline).....	(584000-647999)	(-)
Order 1—AA4182R Cylinder Block (Also Order Three B2484R Studs 584000-587585)		
1—AA4338R Pistons with Rings and Pins (Sub. for AA4076R)		
1—AA3926R Crankshaft		
1—AA3516R Main Bearings, Connecting Rods, and Connecting Rod Bearings		
1—AA4285R Gasket Set*		
1—AA4291R Gasket Set*		
Cylinder Block and Crankshaft Group (All-Fuel).....	(648000-)	(272000-)
Order 1—AA5052R Cylinder Block (Sub. for AA4373R)		
1—AA4337R Pistons with Rings and Pins		
1—AA3926R Crankshaft		
1—AA3516R Main Bearings, Connecting Rods, and Connecting Rod Bearings (-694827) (272000-280413)		
1—AA5563R Main Bearings, Connecting Rods, and Connecting Rod Bearings (694828-) (284000-)		
1—AA4285R Gasket Set* (272000-281999)		
1—AA5375R Gasket Set* (282000-)		
1—AA4291R Gasket Set*		

*For Illustrations and Contents of Gasket Sets, see Gasket Set Groupings.

ENGINE REPLACEMENT ASSEMBLIES—Continued
Combination Cylinder Block and Crankshaft Group—Continued

		Description		A	AR-AO
Cylinder Block and Crankshaft Group (Gasoline)				(648000—)	(272000—)
Order	1—AA5052R	Cylinder Block (Sub. for AA4373R)			
	1—AA4338R	Pistons with Rings and Pins			
	1—AA3926R	Crankshaft			
	1—AA3516R	Main Bearings, Connecting Rods, and Connecting Rod Bearings (—694827)	(272000—280413)		
	1—AA5563R	Main Bearings, Connecting Rods, and Connecting Rod Bearings (694828—)	(280414—)		
	1—AA4285R	Gasket Set* (272000—281999)			
	1—AA4291R	Gasket Set* (282000—)			
	1—AA5375R	Gasket Set*			

*For Illustrations and Contents of Gasket Sets, see Gasket Set Groupings.

FRONT END SUPPORT AND TOOL BOX (A ONLY)

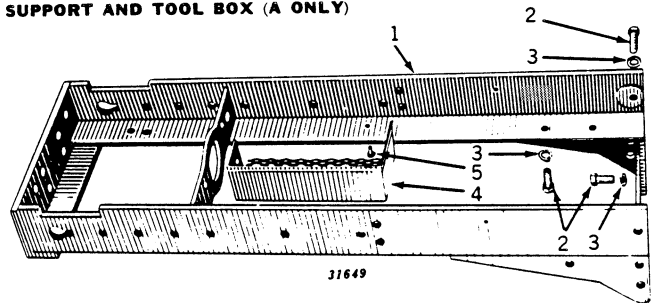

Key	Part No.	A	Description
1	AA 1809 R	(477000—487999)	Support, Front End
	AA 2222 R	(488000—522599)	Support, Front End
	A 2825 R	(542700—583999)	Support, Front End
		(522600—542699)	Support, Front End
2		(—583999)	Screw, Cap, 5/8" x 1-1/2" (10 used)
3	12H 15 R	(—583999)	Washer, Lock, 5/8" (10 used)
4	AA 1783 R	(477000—522599)	Box, Tool
		(542700—583999)	Box, Tool
	AA 3448 R	(522600—542699)	Box, Tool
5		(477000—583999)	Bolt, Stove, with Square Nut, 5/16" x 1"

FRONT END SUPPORT AND TOOL BOX (A ONLY)

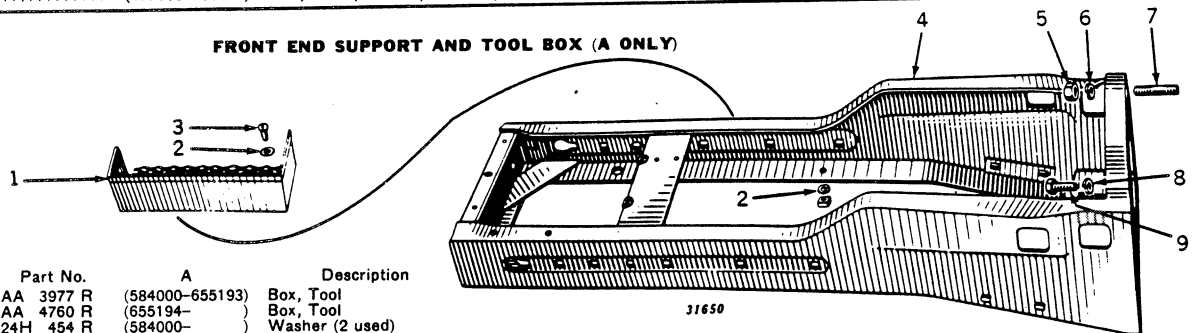

Key	Part No.	A	Description
1	AA 3977 R	(584000—655193)	Box, Tool
	AA 4760 R	(655194—)	Box, Tool
2	24H 454 R	(584000—)	Washer (2 used)
3		(584000—)	Bolt, Stove, with Nut, 5/16" x 3/4"
4	AA 3976 R	(584000—700199)	Support, Front End (Sub. One AA5573R and One A4289R) (On 584000—667388—Also Furnish Two C2271R and Two 14H404R)
	AA 5573 R	(700200—)	Support, Front End
5		(584000—)	Nut, 3/4" (2 used)
		(667389—)	Nut, 3/4" (2 used)
6	12H 17 R	(584000—)	Washer, Lock, 3/4" (2 used)
	12H 17 R	(667389—)	Washer, Lock, 3/4" (2 used)
7	R 1548 R	(584000—)	Stud, 3/4" x 3-1/2" (2 used) (Sub. for B2703R)
	C 2271 R	(667389—)	Stud, 3/4" x 2-1/2" (2 used)
8	12H 17 R	(584000—667388)	Washer, Lock, 3/4" (2 used)
9		(584000—667388)	Screw, Cap, 3/4" x 1-3/4" (2 used)

FRONT END SUPPORT AND TOOL BOX (AR-AO ONLY)

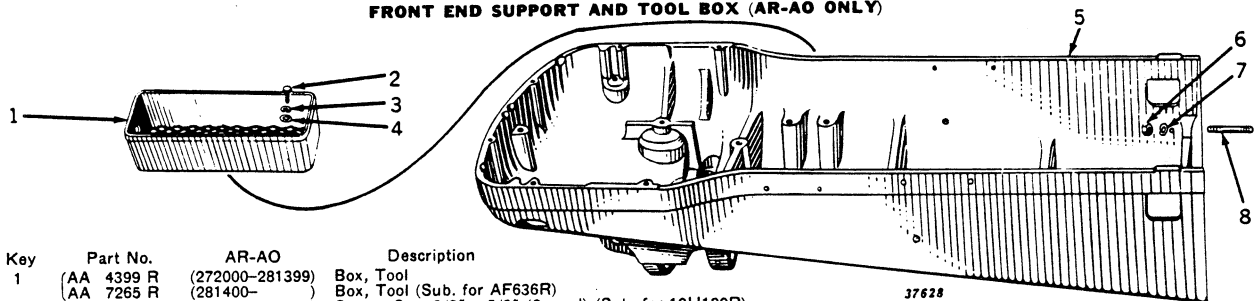

Key	Part No.	AR-AO	Description
1	AA 4399 R	(272000—281399)	Box, Tool
	AA 7265 R	(281400—)	Box, Tool (Sub. for AF636R)
2	19H 1255 T	(272000—281399)	Screw, Cap, 3/8" x 5/8" (2 used) (Sub. for 19H199R)
	21H 597 R	(281400—)	Screw, Mach. (2 used)
3	12H 11 R	(272000—281399)	Washer, Lock, 3/8" (2 used)
	12H 9 R	(281400—)	Washer, Lock, 1/4" (2 used)
4	24H 143 R	(281400—)	Washer
5	A 3940 R	(272000—281399)	Support, Front End (Sub. One A4288R, One A5908R, and One A4294R)
	A 5908 R	(281400—)	Support, Front End (Sub. for A4290R)
6	14H 404 R	(272000—)	Nut, 3/4" (4 used) (Sub. for 14H653R)
7	12H 17 R	(272000—)	Washer, Lock, 3/4" (4 used)
8	R 1548 R	(272000—)	Stud, 3/4" x 3-7/16" (4 used) (Sub. for B2703R)

MAIN CASE* (A ONLY)

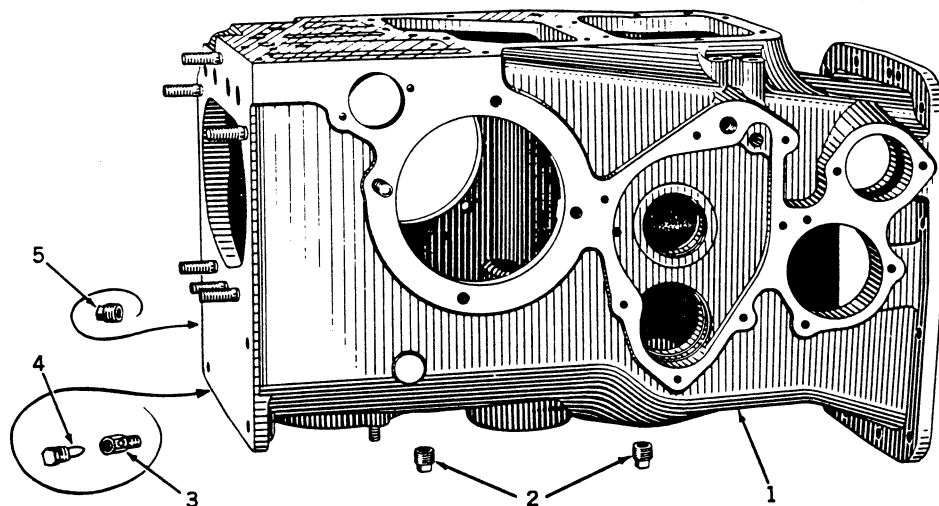

Key	Part No.	A	Description
1	AA 1017 R	(-487999)	Case, A1140R, Engine and Transmission
	AA 2245 R	(488000-498999)	Case, A2300R, Engine and Transmission
	AA 3121 R	(499000-583999)	Case, A2644R, Engine and Transmission
2	15H 238 R	(-583999)	Plug, Drain, Engine and Transmission (2 used)
3	D 793 R	(-)	Body, Oil Level Test Cock
4	D 794 R	(-)	Plug, Oil Level Test Cock
5	15H 255 R	(482252-542699)	Plug, Pipe, in R.H. Side

MAIN CASE

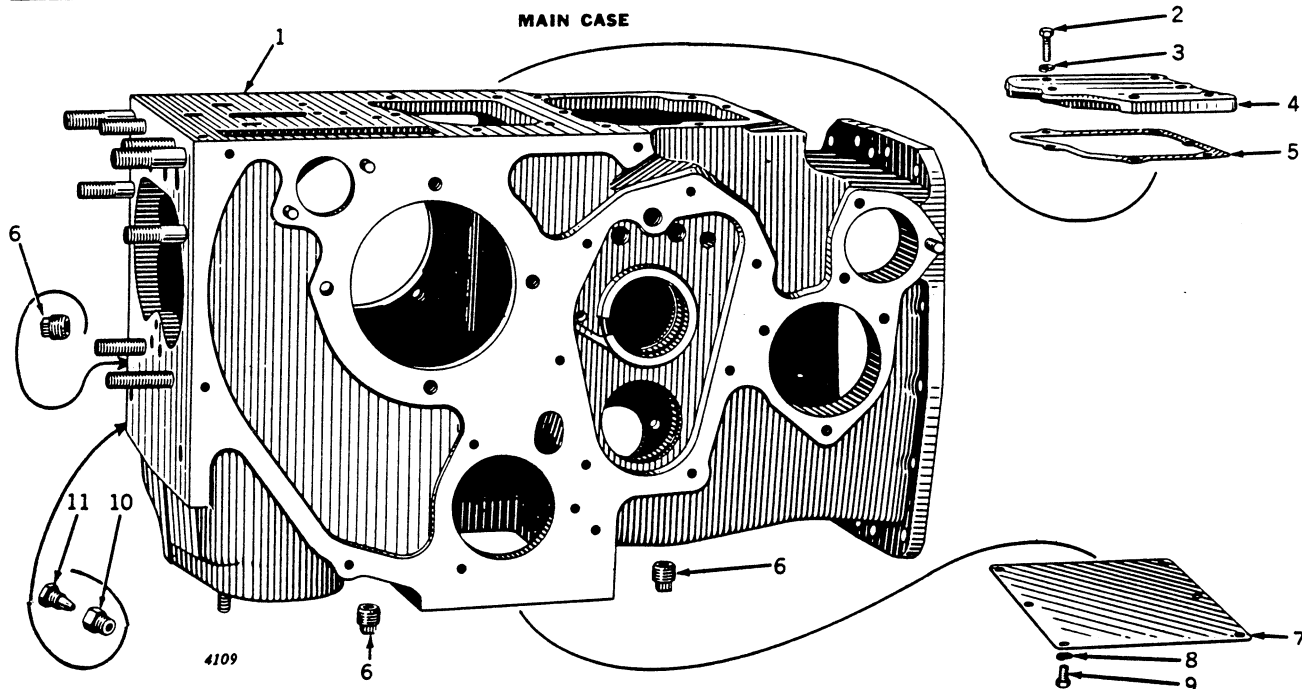

Key	Part No.	A	AR-AO	Description
1	AA 3958 R	(584000-647999)	(-)	Case, A3290R, Engine and Transmission
	AA 4637 R	(648000-)	(-)	Case, A4000R, Engine and Transmission*
	AA 4671 R	(-)	(272000-281999)	Case, A3734R, Engine and Transmission, with Bushing and Steering Shaft Tube (On 272000-275809 Furnish One A4136R Washer)
	AA 5305 R	(-)	(282000-)	Case, A4610R, Engine and Transmission, with Bushing and Steering
2		(584000-)	(-)	Screw, Cap, 3/8" x 1" (5 used)
		(584000-)	(-)	Screw, Cap, 3/8" x 1-1/2" (3 used)
	F 2272 R	(-)	(282000-)	Screw, Cap, 3/8" x 3/4" (8 used)
	A 4624 R	(-)	(282000-)	Washer, Special (8 used)
3	12H 11 R	(584000-)	(-)	Washer, Lock, 3/8" (8 used)
4	A 3394 R	(584000-)	(-)	Cover
	A 3735 R	(-)	(272000-281999)	Cover, Crankcase
	A 4623 R	(-)	(282000-)	Gasket
5	A 3406 R	(584000-)	(-)	Gasket (Packed 5 in a Pkg.)
	A 903 R	(-)	(-)	Plug, Pipe (3 used)
6	15H 238 R	(584000-)	(272000-)	Cover, Starter Opening
7	A 3319 R	(584000-)	(272000-)	Washer, Lock, 5/16" (6 used)
8		(584000-)	(272000-)	Screw, Cap, 5/16" x 9/16" (6 used)
9	19H 99 R	(584000-)	(272000-)	Body, Oil Level Test Cock
10	D 793 R	(-)	(-)	Plug, Oil Level Test Cock
11	D 794 R	(-)	(-)	Plug, Oil Level Test Cock

*On (648000-665006) also furnish One A4136R Thrust Washer.

OIL FILTER BODY AND PUMP

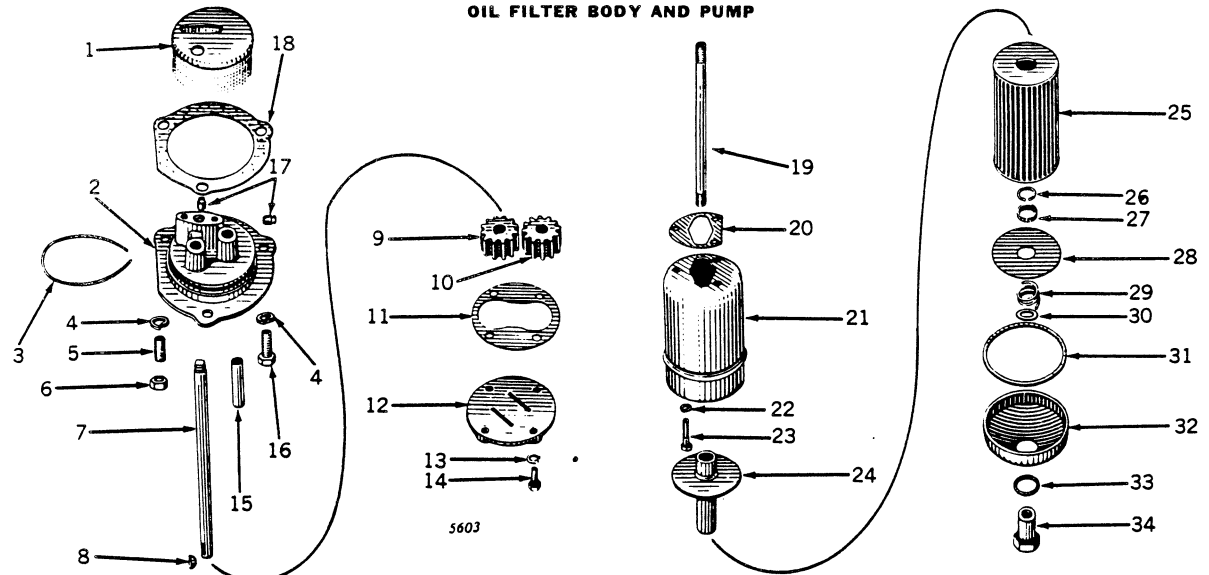

5603

Key	Part No.	A	AR-AO	Description
1	(AB 284 R	(-487999)	(-)	Screen, Strainer, Complete
	AA 2258 R	(488000-583999)	(-)	Screen, Strainer, Complete
	AB 3450 R	(584000-)	(272000-)	Screen, Strainer, Complete
2	(B 241 R	(-487999)	(-)	Body, Oil Pump (Sub. for AB4218R)
	B 2300 R	(488000-)	(272000-)	Body, Oil Pump (Sub. for A2415R and AB4219R) (Also Order One 15H253R Pipe Plug for Tractors Serial No. (488000-583999)
3		(-)	(-)	Wire, 16 Gauge x 15"
4	12H 13 R	(-)	(-)	Washer, Lock, 1/2" (3 used)
5	B 1353 R	(500897-)	(-)	Stud, 1/2" x 1-3/4" (2 used)
6	14H 392 R	(-)	(-)	Nut, 1/2" (2 used)
7	(A 1599 R	(-583999)	(-)	Shaft, Pump Drive
	A 3356 R	(584000-)	(272000-)	Shaft, Pump Drive
8	26H 10 R	(-)	(-)	Key, Woodruff
9	AB 4168 R	(-)	(-)	Gear, Drive (Sub. for B243R)
10	AB 4168 R	(-)	(-)	Gear, Idler (Sub. for B245R)
11	B 246 R	(-)	(-)	Gasket
12	B 247 R	(-)	(-)	Cover, Oil Pump
13	12H 11 R	(-)	(-)	Washer, Lock, 3/8" (4 used)
14		(-)	(-)	Screw, Cap, 3/8" x 1" (4 used)
15	B 244 R	(-)	(-)	Shaft, Idler Gear
16		(-)	(-)	Screw, Cap, 1/2" x 1-1/4"
17	15H 253 R	(488000-)	(-)	Plug, Pipe (2 used)
18	B 251 R	(-)	(-)	Gasket
19	(A 518 R	(-495959)	(-)	Stud, 1/2" x 10-1/4"
	A 2574 R	(495960-583999)	(-)	Stud, 1/2" x 9-1/8"
	B 1745 R	(584000-)	(272000-)	Stud, 1/2" x 8-7/8"
20	R 20249 R	(-)	(-)	Gasket (Sub. for A1149R)
21	R 20248 R	(-)	(-)	Body, Oil Filter (Sub. for A1152R)
22	12H 10 R	(-)	(-)	Washer, Lock, 5/16" (3 used)
23	(19H 99 R	(-583999)	(-)	Screw, Cap, 5/16" x 9/16" (3 used)
		(584000-)	(272000-)	Screw, Cap, 5/16" x 1-3/4" (3 used)
24	AA 2096 R	(488000-)	(-)	Outlet, Fuel Filter (Used from (-487999) When AA2454R has been Installed)
25	AA 357 R	(-487999)	(-)	Filter, Oil (Metal) (Substitute AA2454R)
	AA 2454 R	(-487999)	(-)	Filter, Oil (Replacement)
	AA 3680 R	(488000-)	(-)	Element, Oil Filter (Carton of 4) (Used from (-487999) When AA2454R has been Installed)
26	A 2444 R	(488000-)	(-)	Snap Ring (Used from (-487999) When AA2454R has been Installed)
27	A 2530 R	(490339-)	(-)	Spacer
28	AA 2095 R	(488000-)	(-)	Plate, End, and Spacer (Used from (-487999) When AA2454R has been Installed)
29	(A 523 R	(-487999)	(-)	Spring
	A 2441 R	(488000-)	(-)	Spring (Used from (-487999) When AA2454R has been Installed)
30	24H 234 R	(-)	(-)	Washer
31	A 519 R	(-)	(-)	Gasket (Rubber)
32	A 522 R	(-)	(-)	Cover
33	A 521 R	(-)	(-)	Gasket (Copper)
34	(A 520 R	(-487999)	(-)	Nut
	A 2440 R	(488000-495959)	(-)	Nut (Used from (-487999) When AA2454R has been Installed)
	AF 2889 R	(495960-)	(-)	Nut (Sub. for A2575R)

(Part listed below is not illustrated.)

AR 21268 R (488000-)

() (-) Plate, Oil Filter Body, with Gaskets and Cap Screws (Used on A, AH, AN, ANH, AW, AWH from (-487999) When AA2454R has been Installed)

OIL FILTER HEAD, PIPES AND FITTINGS (A ONLY)

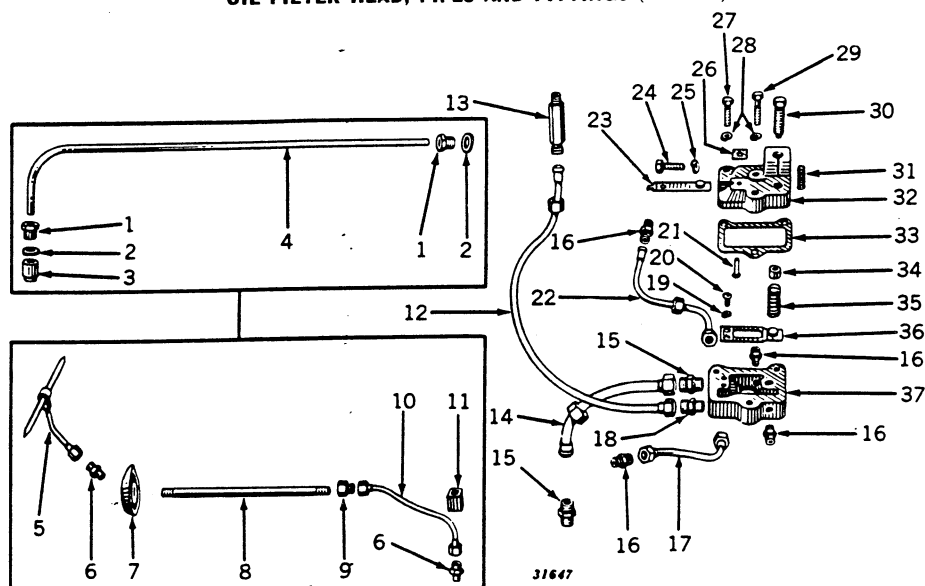

Key	Part No.	A	Description
1	A 172 R	(-487999)	Nut, Packing (2 used)
2	F 1072 R	(-487999)	Washer, Packing (12 used) (Sub. for A439R)
3	A 1574 R	(-487999)	Bushing
4	A 1818 R	(-487999)	Pipe, Oil, Tappet Oiler
5	(AA 2260 R	(488000-	Pipe, Oil, Tappet Lever
	A 2875 R	(488000-	Nut, Bushing (Used only with Copper Tubing)
	E 2158 R	(488000-	Gland, Bushing (Used only with Copper Tubing)
6	E 1994 R	(488000-583999)	Connector (2 used)
7	A 2354 R	(488000-	Washer, Oil Outlet
8	A 2330 R	(488000-583999)	Pipe, Oil, in Cylinder Block
9	A 2356 R	(488000-583999)	Connector
10	(AA 2259 R	(488000-583999)	Pipe, Oil, Tappet Lever, Pump to Cylinder
	A 2875 R	(488000-583999)	Nut, Bushing (2 used) (Used only with Copper Tubing)
	E 2158 R	(488000-583999)	
11	B 250 R	(-)	Coupling
12	(AA 819 R	(-583999)	Pipe, Oil, Governor
	A 2877 R	(-583999)	Nut, Bushing (2 used) (Used only with Copper Tubing)
13	A 1252 R	(-583999)	Connector, Governor Case
14	(AA 802 R	(-583999)	Pipe, Oil, Pump Discharge
	A 2880 R	(-583999)	Nut, Bushing (2 used) (Used only with Copper Tubing)
15	D 2440 R	(-)	Connector (2 used)
16	A 258 R	(-)	Connector (4 used) (Sub. for D392R)
17	(AA 281 R	(-583999)	Pipe, Oil, Main Bearing (L.H.)
	A 2069 R	(-583999)	Nut, Bushing (2 used) (Used only with Copper Tubing)
	E 2150 R	(-583999)	Gland, Bushing (Used only with Copper Tubing)
18	A 465 R	(-583999)	Connector
19	12H 9 R	(-)	Washer, Lock, 1/4" (2 used)
20	21H 597 R	(-)	Screw, Machine, 1/4" x 1/2" (2 used)
21	16H 677 A	(-583999)	Rivet, 1/4" x 3/4"
22	(AA 280 R	(-583999)	Pipe, Oil, Main Bearing (R.H.)
	A 2069 R	(-583999)	Nut, Bushing (2 used) (Used only with Copper Tubing)
	E 2150 R	(-583999)	Gland, Bushing (2 used) (Used only with Copper Tubing)
23	(AA 824 R	(-583999)	Spring, Regulating Valve
	D 2425 R	(-583999)	Pilot
24		(-583999)	Screw, Cap, 3/8" x 1-1/4"
25	12H 11 R	(-583999)	Washer, Lock, 3/8"
26	A 1196 R	(-583999)	Clip
27		(-583999)	Screw, Cap, 5/16" x 1-1/4" (2 used)
28	12H 10 R	(-583999)	Washer, Lock, 5/16" (3 used)
29		(-583999)	Screw, Cap, 5/16" x 1-1/2"
30	D 2427 R	(-583999)	Spring, Pressure Regulating
31	A 1280 R	(-583999)	Spring
32	AA 861 R	(-583999)	Cover, A1277R, Oil Filter Head, with Bushing and Release Spring
33	A 1151 R	(-583999)	Gasket
34	R 21100 R	(-)	Bushing (Sub. for A1278R)
35	B 439 R	(-)	Spring
36	(AB 326 R	(-)	Spring, By-Pass Leaf, with Pilot
	B 430 R	(-)	Pilot only
37	A 1279 R	(-583999)	Head, Oil Filter (Sub. for AA5525R)

OIL FILTER HEAD, PIPES, AND FITTINGS

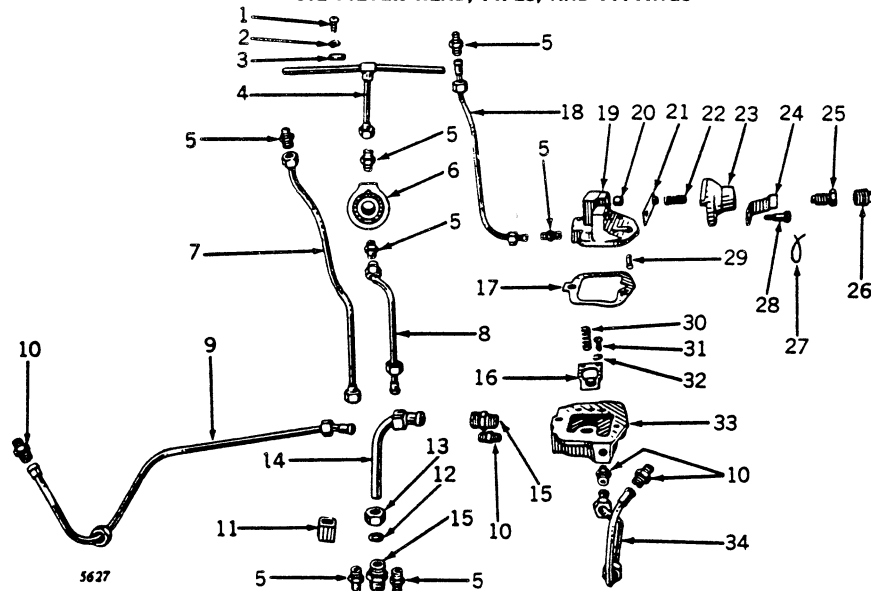

Key	Part No.	A	AR-AO	Description
1	21H 597 R	()	()	Screw, Mach., 1/4" x 1/2" (2 used)
2		()	()	Washer, Lock, 1/4" (2 used)
3	A 2421 R	()	()	Clip (2 used)
4	AA 2260 R	()	(281999)	Pipe, Oil Tapper Lever
	AA 5355 R	()	(282000)	Pipe, Oil, Tapper Lever
	A 2875 R	()	()	Nut, Bushing (Used only with Copper Tubing)
	E 2158 R	()	()	Gland, Bushing (Used only with Copper Tubing)
5	E 1994 R	(584000)	(272000)	Connector (7 used)
6	A 2354 R	(488000-587070)	(279369)	Washer, Oil Outlet
	A 4227 R	(584000)	(272000)	Washer, Oil Lead
7	AA 3991 R	(584000)	(272000)	Pipe, Oil, Governor
8	AA 3993 R	(584000)	(272000)	Pipe, Oil, Tapper Lever
9	AA 3989 R	(584000-694827)	(272000-280412)	Pipe, Oil, Main Bearing, L.H.
	AA 5121 R	(694828)	(280413)	Pipe, Oil, Main Bearing, L.H.
10	A 258 R	(-694827)	(-280412)	Connector on R.H. and L.H. Main Bearing (2 used)
	A 258 R	()	(272000)	Connector in Oil Filter Head (2 used)
11	B 250 R	()	()	Coupling
12	F 3384 R	(584000)	(272000)	Packing (3 used) (Packed 10 in a Pkg.) (Sub. for D2439R)
13	D 2438 R	(584000)	(272000)	Nut, Packing
14	AA 3990 R	(584000)	(272000)	Pipe, Oil, Pump Discharge
15	D 2440 R	()	()	Connector (2 used)
16	AB 326 R	()	()	Spring, By-Pass Leaf, with Pilot
	B 430 R	()	()	Pilot only
17	F 98 R	(584000)	(272000)	Gasket (Packed 5 in a Pkg.)
18	AA 6476 R	(584000)	(272000)	Pipe, Oil Indicator (Sub. for AA3992R)
19	AA 3987 R	(584000)	(272000)	Cover, A3358R, Oil Filter Head, with Bushing
20	R 21100 R	()	()	Bushing (Sub. for A1278R)
21	AH 590 R	(584000)	(272000)	Spring, Relief, with Pilot (Sub. R21097R and R20199R)
	D 2425 R	(584000)	()	Pilot only
22	A 1280 R	()	()	Spring
23	AF 3242 R	(584000)	(272000)	Bracket (Sub. for A3359R)
24	H 311 R	(584000)	(272000)	Spring, Adjusting Screw
25	H 309 R	(584000)	(272000)	Screw, Adjusting (Sub. R21097R and R21099R)
26	15H 238 R	(584000)	(272000)	Plug, Pipe
27		(584000)	(272000)	Wire, 16 Gauge x 5" Long
28	H 673 R	(584000)	(272000)	Screw, Cap, 5/16" x 1" (Drilled)
29	F 1743 R	(584000)	(272000)	Pin, Dowel (Sub. for D186R)
30	B 439 R	()	()	Spring
31	21H 597 R	()	()	Screw, Mach., 1/4" x 1/2" (2 used)
32		(584000)	(272000)	Washer, Lock, 1/4" (2 used)
33	A 3357 R	(584000)	(272000)	Head, Oil Filter (Sub. for AA5526R)
34	AA 3988 R	(584000-694827)	(272000-280412)	Pipe, Oil, Main Bearing, R.H.
	AA 5120 R	(694828)	(280413)	Pipe, Oil, Main Bearing, R.H.

*Parts from 584000- and 272000- when furnished as a part of AA4949R Cylinder Head.

CYLINDER BLOCK, HEAD, AND ASSOCIATED PARTS (A ONLY)

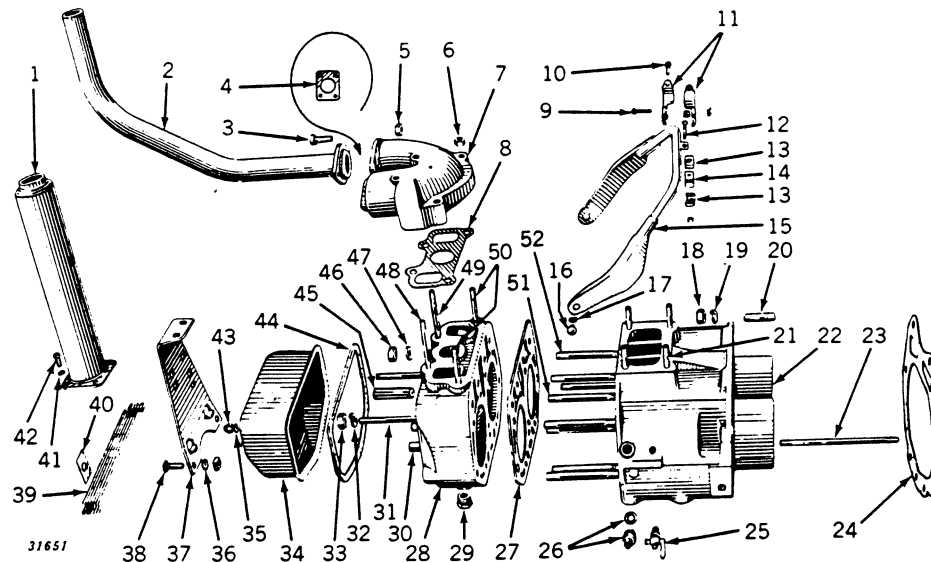

Key	Part No.	A	Description
1	(AA 1778 R	(477000-487999)	Muffler, A2130R
	(AA 2214 R	(488000-)	Muffler
2	(AA 1777 R	(477000-487999)	Pipe, Exhaust
	(AA 2213 R	(488000-583999)	Pipe, Exhaust
	(AA 4014 R	(488000-583999)	Pipe, Exhaust (Gasoline)
3	()	(-487999)	Bolt, with Nut, 1/2" x 1-1/4" (4 used)
	()	(488000-)	Bolt, with Nut, 1/2" x 1-1/2" (2 used)
4	(A 464 R	(-487999)	Gasket
5	(14H 392 R	(-487999)	Nut, 1/2" (4 used)
	(14H 392 R	(488000-)	Nut, 1/2" (2 used)
6	()	(-)	Nut, 7/16" (4 used)
7	(A 36 R	(-487999)	Manifold
	(A 2383 R	(488000-583999)	Manifold
	(AA 4543 R	(488000-583999)	Manifold, A4039R, with Studs (Gasoline) (Sub. for A3386R)
8	(A 405 R	(-487999)	Gasket
	(A 2384 R	(488000-)	Gasket
9	()	(-)	Bolt, Stove, with Square Nut, 5/16" x 1-1/2"
10	()	(-)	Bolt, Stove, with Square Nut, 5/16" x 1-3/4"
11	(B 465 R	(-)	Clamp, Conduit (2 used)
12	()	(-)	Bolt, Stove, with Square Nut, 1/4" x 1-1/4"
13	(A 471 R	(-554199)	Clip (2 used)
	(A 3036 R	(554200-583999)	Clip (2 used)
14	(A 470 R	(-)	Clamp (Rubber)
15	(A 1130 R	(-583999)	Conduit, Shield and Cable
16	(14H 757 R	(-583999)	Screw, Mach. (2 used)
17	(12H 11 R	(-583999)	Washer, Lock, 3/8" (2 used)
18	()	(-583999)	Nut, 5/8" (6 used)
19	(12H 15 R	(-583999)	Washer, Lock, 5/8" (6 used)
20	(C 719 R	(-583999)	Stud, 5/8" x 2-5/8" (6 used)
21	(D 488 R	(488000-)	Stud, 1/2" x 2" (4 used)
22	(AA 437 R	(-487999)	Cylinder, A732R, with Studs
	(AA 2286 R	(488000-583999)	Cylinder, A2324R, with Studs
23	(A 2330 R	(488000-583999)	Pipe, Oil, in Cylinder
24	(A 426 R	(-583999)	Gasket (Packed 5 in a Pkg.)
25	(AB 1898 R	(-)	Cock, Relief (2 used)
26	(AC 600 R	(-487999)	Spark Plug (Champion) (2 used) (Sub. for AA2044R)
	(AA 3844 R	(-487999)	Spark Plug (Edison Z88) (Hot-Type) (2 used)
	(AC 1330 R	(-487999)	Spark Plug (Auto-Lite) (Type TD12) (All-Fuel) (2 used)
	(A 3846 R	(488000-)	Spark Plug (Hot-Type) (Champion) (2 used) (Sub. for AA3845R) (Sub. AA5593R)
	(AH 830 R	(488000-)	Spark Plug (Champion) (2 used) (Sub. for AH702R) (Sub. AA4369R)
	(AA 4369 R	(488000-)	Spark Plug (Champion No. 8 Comm.) (For Light Service When Burning Gasoline) (2 used)
	(AA 4660 R	(488000-)	Spark Plug (AC88L Comm.) (Hot-Type When Burning Gasoline) (2 used)
	(AA 5593 R	(488000-)	Spark Plug (Champion No. 10 Comm. 64) (Hot-Type When Burning Gasoline) (2 used)
	(AA 5594 R	(488000-)	Spark Plug (AC86 Comm.) (All-Fuel) (2 used)
	(AA 5818 R	(488000-)	Spark Plug (Auto-Lite) (Type BD9) (All-Fuel) (2 used) (Sub. AA6331R)
	(AA 5819 R	(488000-)	Spark Plug (Auto-Lite) (Type BD12) (All-Fuel) (2 used)
	(AA 5972 R	(488000-)	Spark Plug (AC85 Comm.) (Gasoline) (2 used)
	(AA 6330 R	(488000-)	Spark Plug (Auto-Lite) (Type BT-10F) (All-Fuel and Gasoline) (2 used)
	(AA 6331 R	(488000-)	Spark Plug (Auto-Lite) (Type BT-8J) (All-Fuel and Gasoline) (2 used)
	(AD 2860 R	(-487999)	Spark Plug (AC77L Comm.) (2 used)
27	(A 404 R	(-487999)	Gasket, Head (Packed 10 in a Pkg.)
	(A 2329 R	(488000-)	Gasket, Head (Packed 10 in a Pkg.)
28	(AA 464 R	(-487999)	Head, A587R, Cylinder, with Valve Guides and Studs
	(AA 2329 R	(488000-583999)	Head, A2325R, Cylinder, with Valve Guides and Studs
29	(A 2093 R	(-)	Plug, Drain
30	(A 35 R	(-487999)	Guide, Valve (Pkg. of 4) (4 used) (Sub. for AA4896R)
	(A 2467 R	(488000-)	Guide, Valve (Pkg. of 4) (4 used) (Sub. for AA4897R)
31	(A 176 R	(-487999)	Stud, Bracket (2 used)
	(A 2363 R	(488000-583999)	Stud, Bracket, 5/8" x 5-7/8" (2 used)
32	(12H 15 R	(-583999)	Washer, Lock, 5/8" (2 used)
33	()	(-583999)	Nut, 5/8" (2 used)
34	(AA 229 R	(-487999)	Cover, A68R
	(A 2347 R	(488000-583999)	Cover
35	(A 437 R	(-)	Gasket (2 used) (Packed 10 in a Pkg.)
36	(12H 13 R	(-)	Washer, Lock, 1/2" (2 used)
37	(A 844 R	(-522599)	Support, Fan (Also used on 477000- with Starting and Lighting, Lighting only)
	(A 2830 R	(522600-542999)	Support, Fan
	(A 844 R	(543000-)	Support, Fan

CYLINDER BLOCK, HEAD AND ASSOCIATED PARTS (A ONLY)—Continued

Key	Part No.	A	Description
38		(542700—)	Bolt, with Nut, 1/2" x 1-1/4" (2 used)
39	A 2199 R	(479844-487999)	Screen, Trash
	A 2378 R	(488000-522599)	Screen, Trash
		(542700-583999)	Screen, Trash
40	A 2272 R	(487125-522599)	Retainer (4 used)
		(542700-583999)	Retainer (4 used)
41	12H 11 R	(—)	Washer, Lock, 3/8" (4 used)
42		(477000-487999)	Screw, Cap, 3/8" x 1-1/4" (3 used)
		(488000—)	Screw, Cap, 3/8" x 3/4" (4 used)
43	14H 665 R	(—)	Nut, Acorn (2 used)
44	A 1575 R	(—)	Gasket (Packed 10 in a Pkg.)
45	AA 1615 R	(—487999)	Sleeve, Push Rod (Pkg. of 2) (2 used)
46		(—583999)	Nut, 5/8" (9 used)
47	K 2080 R	(—)	Washer, Lead (9 used) (Packed 100 in a Pkg.) (Sub. for AA1652R and AA5293R)
48	A 125 R	(—487999)	Stud, 7/16" x 5-1/2"
	A 2386 R	(488000-583999)	Stud, 7/16" x 5-3/8"
49	R 2623 R	(—487999)	Stud, 7/16" x 6-1/8" (Sub. for A117R)
	B 359 R	(488000-583999)	Stud, 7/16" x 4-3/4"
50	R 2622 R	(—487999)	Stud, 7/16" x 4-3/8" (2 used) (Sub. for A126R)
	A 2385 R	(488000-583999)	Stud, 7/16" x 3-1/2" (2 used)
51	A 2353 R	(488000-583999)	Stud, 5/8" x 7-3/4"
52	R 1746 R	(—487999)	Stud, 5/8" x 6-1/2" (9 used) (Sub. for C1823R)
	A 2326 R	(488000-583999)	Stud, 5/8" x 7-3/16" (8 used)

(Part listed below is not illustrated.)

24H 4 R (522600-542699) Washer, Spacing, Fan Shaft Support



CYLINDER BLOCK, HEAD, AND ASSOCIATED PARTS (A ONLY)

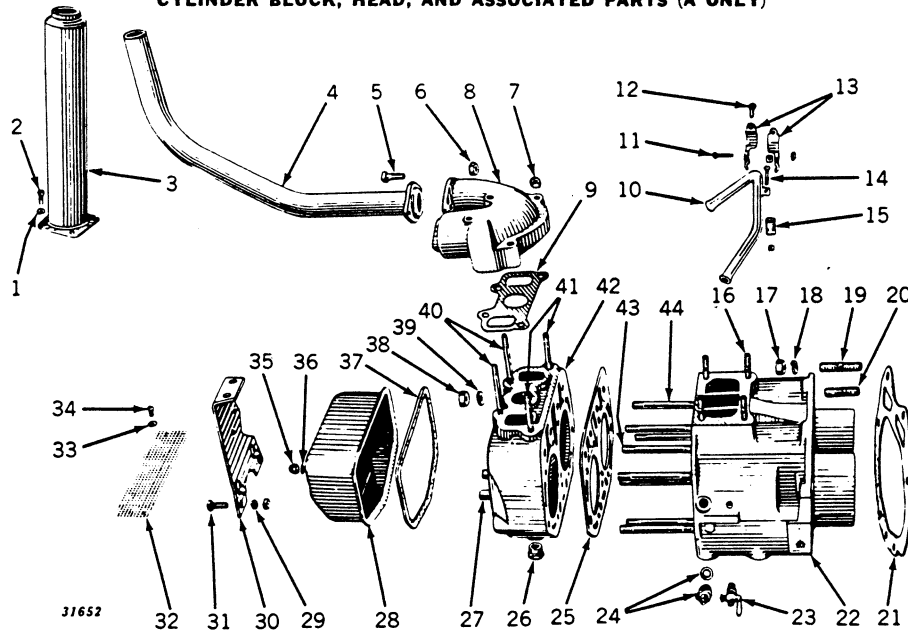

Key	Part No.	A	Description
1	12H 11 R	(488000-)	Washer, Lock, 3/8" (4 used)
2	AA 2214 R	(488000-)	Screw, Cap, 3/8" x 3/4" (4 used)
3	AA 4014 R	(584000-)	Muffler
4		(584000-)	Pipe, Exhaust
5		(584000-)	Bolt, Mach., with Nut, 1/2" x 1-3/4" (2 used)
6	14H 392 R	(584000-)	Nut, 1/2" (2 used)
7		(584000-)	Nut, 7/16" (4 used)
8	(A 3881 R	(584000-)	Manifold (All-Fuel) (Sub. for A3385R)
	A 3386 R	(584000-)	Manifold (Gasoline)
	AA 4543 R	(584000-)	Manifold, A4039R, with Studs (Special)
9	A 2384 R	(488000-)	Gasket
10	(AA 3994 R	(584000-666449)	Conduit, Cable, with Clip
	A 4164 R	(666450-)	Tube, Spark Plug Cable
	A 4165 R	(666450-)	Bracket, Spark Plug Cable Tube
11		(666449)	Bolt, Stove, with Nut, 5/16" x 1-1/2"
12		(666449)	Bolt, Stove, with Nut, 5/16" x 1-3/4"
13	(B 465 R	(666449)	Clamp, Conduit (2 used)
	A 4166 R	(666450-)	Bolt, "U," Spark Plug Cable Tube Clamp
	12H 9 R	(666450-)	Washer, Lock, 1/4" (2 used)
		(666450-)	Nut, 1/4" (2 used)
14		(584000-)	Bolt, Stove, with Nut, 1/4" x 1-1/4"
15	A 470 R	(584000-)	Clamp (Rubber)
16	D 488 R	(488000-635655)	Stud, 1/2" x 2" (4 used)
		(635655-)	Screw, Cap, Front, 1/2" x 1-1/4" (2 used)
		(635655-)	Screw, Cap, Rear, 1/2" x 1-1/2" (2 used)
	A 3105 R	(635655-)	Washer, on Front Cap Screws (Copper) (2 used) (Packed 5 in a Pkg.)
17	14H 399 R	(584000-647999)	Nut, 5/8" (6 used)
	14H 399 R	(648000-)	Nut, 5/8" (8 used)
18	12H 15 R	(584000-647999)	Washer, Lock, 5/8" (6 used)
	12H 15 R	(648000-)	Washer, Lock, 5/8" (8 used)
19	C 719 R	(584000-587595)	Stud, 5/8" x 2-5/8" (3 used)
	B 2484 R	(587595-647999)	Stud, 5/8" x 3" (3 used)
20	B 2484 R	(584000-647999)	Stud, 5/8" x 3" (3 used)
	B 2484 R	(648000-)	Stud, 5/8" x 3" (3 used)
21	A 3370 R	(584000-647999)	Gasket (Packed 5 in a Pkg.)
	A 3704 R	(648000-)	Gasket (Packed 5 in a Pkg.)
22	AA 4182 R	(584000-647999)	Cylinder, A3462R, with Studs (Sub. for AA4004R) (Also Order Three B2484R Studs on 584000-587595) (In Addition, Also Order Two 19H1131N, Two 19H482B, and Two A3105R on 584000-635655) (See Special Replacement Assemblies)
	AA 5052 R	(648000-)	Cylinder, A3703R or A4320R, with Studs (Sub. for AA4373R)
23	AB 1898 R	(679198-)	Cock, Relief (2 used)
	A 4242 R	(679198-)	Plug, Pipe (2 used)
24	AH 830 R	(488000-)	Spark Plug (Champion No. 8 Comm. C) (All-Fuel) (2 used) (Sub. for AH702R) (Sub. AA4369R)
	AA 3846 R	(488000-)	Spark Plug (Champion) (Hot-Type No. 10 Comm.) (For Light Service) (All-Fuel and Gasoline) (2 used) (Sub. for AA3845R) (Sub. AA5593R)
	AA 4053 R	(584000-)	Spark Plug (Champion No. 6 Comm.) (Gasoline) (Heavy-Duty) (2 used) (Sub. for AA4054R) (Sub. AA5593R)
	AA 4369 R	(488000-)	Spark Plug (Champion No. 8 Comm.) (For Light Service When Burning Gasoline) (2 used)
	AA 4660 R	(488000-)	Spark Plug (AC88L Comm.) (Hot-Type When Burning Gasoline) (2 used)
	AA 5593 R	(488000-)	Spark Plug (Champion No. 10 Comm. 64) (Hot-Type When Burning Gasoline) (2 used)
	AA 5594 R	(488000-)	Spark Plug (AC86 Comm.) (All-Fuel) (2 used)
	AA 5818 R	(488000-)	Spark Plug (Auto-Lite) (Type BD9) (All-Fuel) (2 used) (Sub. AA6331R)
	AA 5819 R	(488000-)	Spark Plug (Auto-Lite) (Type BD12) (All-Fuel) (2 used)
	AA 5972 R	(488000-)	Spark Plug (AC85 Comm.) (Gasoline) (2 used)
	AA 6330 R	(488000-)	Spark Plug (Auto-Lite) (Type BT-10F) (All-Fuel and Gasoline) (2 used)
	AA 6331 R	(488000-)	Spark Plug (Auto-Lite) (Type BT-8J) (All-Fuel and Gasoline) (2 used)
25	A 2329 R	(488000-)	Gasket, Head (Packed 10 in a Pkg.)
26	A 2093 R	(488000-)	Plug, Drain
27	A 2467 R	(488000-)	Guide, Valve (Pkg. of 4) (4 used) (Sub. for AA4897R)
28	AA 4016 R	(584000-)	Cover, Tappet, with Bushing
29	12H 13 R	(584000-)	Washer, Lock, 1/2" (2 used)
30	(A 844 R	(700199)	Support, Fan
	A 4289 R	(700200-)	Support, Fan
31		(584000-)	Bolt, Mach., with Nut, 1/2" x 1-1/4" (2 used)
32	A 3307 R	(584000-)	Screen
33	(24H 143 R	(584000-603641)	Washer (2 used)
	24H 846 R	(603642-)	Washer (2 used)
34	(A 3232 R	(584000-603641)	Screw, Mach. (2 used) (Packed 50 in a Pkg.)
	A 5748 R	(603642-)	Stud, Drive (2 used) (Sub. for 25H1151R)

CYLINDER BLOCK, HEAD AND ASSOCIATED PARTS (A ONLY)—Continued

Key	Part No.	A	Description
35	14H 665 R	(-)	Nut, Acorn (2 used) (Sub. for A772R)
36	A 437 R	(-)	Gasket (2 used) (Packed 10 in a Pkg.)
37	A 1575 R	(-)	Gasket (Packed 10 in a Pkg.)
38		(584000-)	Nut, 5/8" (9 used)
39	K 2080 R	(-)	Washer, Lead (9 used) (Packed 100 in a Pkg.) (Sub. for AA1652R and AA5293R)
40	R 2622 R	(584000-)	Stud, 7/16" x 4-3/8" (2 used) (Sub. for A126R)
41	A 2385 R	(584000-)	Stud, 7/16" x 3-1/2" (2 used)
42	AA 4949 R	(584000-)	Head, A3367R or A4226R, Cylinder, with Valve Guides and Studs (Sub. for AA4008R)
43	A 3369 R	(584000-)	Stud, 5/8" x 7-1/2"
44	A 3368 R	(584000-)	Stud, 5/8" x 6-15/16" (8 used)

(Part listed below is not illustrated.)

B	60 R	(584000-)	Washer, Packing, Tappet Lever Bracket (2 used) (Packed 15 in a Pkg.)
---	------	-----------	--

CYLINDER BLOCK, HEAD, AND ASSOCIATED PARTS (AR-AO ONLY)

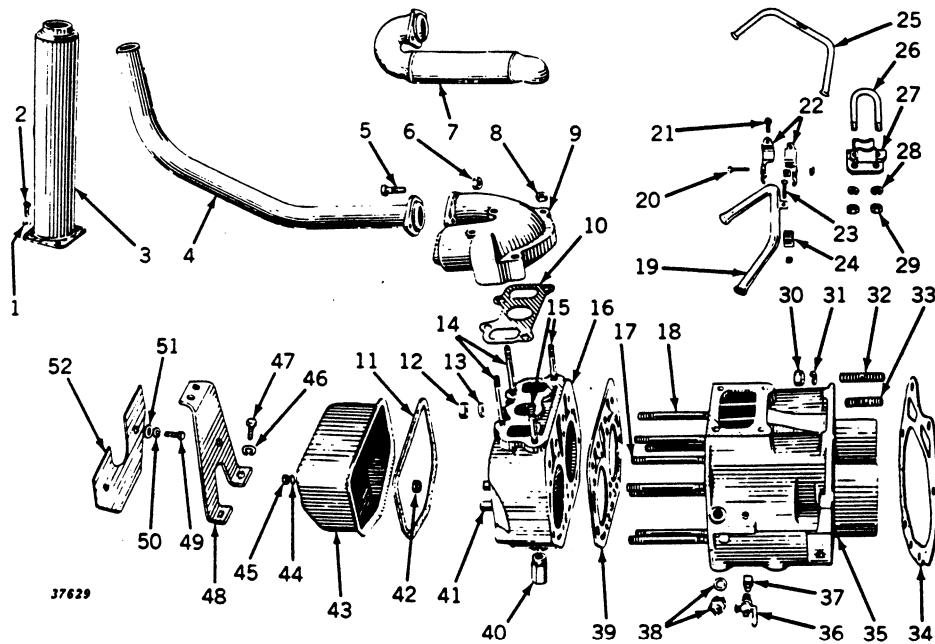

Key	Part No.	AR-AO	Description
1	12H 11 R	(272000-	Washer, Lock, 3/8" (4 used)
2		(272000-	Screw, Cap, 3/8" x 1" (4 used)
3	AF 3770 R	(272000-	Muffler ("AR" only) (Sub. for AA4371R)
4	AA 3870 R	(272000-	Shim, Hood Support, Front (3 used)
5	AA 4370 R	(272000-	Pipe, Exhaust
6	14H 392 R	(272000-	Bolt, Mach., with Nut, 1/2" x 1-3/4"
7	AA 4445 R	(272000-	Nut, 1/2" (2 used)
8		(272000-281999	Muffler ("AO" only) (See Next Page for Special Muffler and Tail Pipe)
9	A 3881 R	(272000-	Nut, 7/16" (4 used)
	A 3386 R	(272000-	Manifold (All-Fuel)
	AA 4543 R	(272000-	Manifold (Gasoline)
10	A 2384 R	(272000-	Manifold, A4039R, with Studs (Gasoline, Special)
11	A 1575 R	(272000-	Gasket (Packed 5 in a Pkg.)
12		(272000-	Gasket (Packed 5 in a Pkg.)
13	K 2080 R	(272000-	Nut, 5/8" (9 used)
14	R 2622 R	(272000-281999	Washer, Lead (9 used) (Pkg. of 50) (Sub. for AA1652R and AA5293R)
	24H 169 R	(282000-	Stud, 7/16" x 4-3/8" (2 used) (Sub. for A126R)
15	A 2385 R	(282000-	Screw, Cap, 7/16" x 3-3/4" (2 used)
	24H 169 R	(282000-	Washer (2 used)
	AA 4008 R	(272000-281999	Stud, 7/16" x 3-1/2" (2 used)
16	AA 4949 R	(282000-	Screw, Cap, 7/16" x 3" (2 used)
	A 3369 R	(282000-	Washer (2 used)
17	A 3368 R	(272000-279368	Head, A3376R, Cylinder, with Valve Guides and Oil Lead Washer (Sub. AA4949R)
18	AA 3994 R	(279369-	Head, A4226R, Cylinder, with Valve Guides and Oil Lead Washer
19	AA 1130 R	(272000-	Stud, 5/8" x 7-1/2"
	AA 4853 R	(272000-	Stud, 5/8" x 6-15/16" (8 used)
20	13H 343 R	(272000-275985	Conduit, with Clip ("AR" only)
21	13H 348 R	(272000-275985	Conduit, with Clip ("AO" only)
22	B 465 R	(275986-	Tube, Spark Plug Cable ("AO" only)
23		(-275985	Bolt, Stove, with Nut (Sub. 21H717R and 14H785R, Pkg. of 50)
24	A 470 R	(-275985	Bolt, Stove, with Nut (Sub. 21H721R and 14H785R, Pkg. of 50)
25	A 4164 R	(-275985	Clamp, Conduit (2 used)
26	A 4166 R	(-275985	Bolt, Stove, with Nut, 1/4" x 1-1/4"
27	A 4165 R	(275986-	Clamp, Rubber
28		(275986-	Tube, Cable ("AR" only)
29	12H 9 R	(275986-	Bolt, "U" ("AR" only)
30		(275986-	Bracket
31	14H 397 T	(283427-	Nut, 1/4" (2 used)
32	12H 15 R	(283428-	Washer, Lock, 1/4" (2 used)
33	R 1548 R	(283427-	Nut, 5/8" (8 used)
34	B 2484 R	(272000-	Nut, 5/8" (8 used)
35	A 3704 R	(272000-	Washer, Lock, 5/8" (8 used)
36	AA 5052 R	(272000-	Stud, 3/4" x 3-7/16" (4 used) (Sub. for B2703R)
37	AB 1898 R	(272000-	Stud, 5/8" x 3" (8 used)
38	A 4272 R	(272000-	Gasket (Packed 10 in a Pkg.)
	A 4242 R	(272000-	Cylinder, A3703R and A4320R, with Studs (Sub. for AA4373R)
	AA 4053 R	(272000-278149	Cock, Relief (2 used)
	AA 4369 R	(278150-	Plug, Pipe (2 used)
	AA 4660 R	(282000-	Plug, Pipe (2 used)
	AA 5593 R	(272000-	Spark Plug (Champion No. 6 Comm.) (Gasoline) (Heavy-Duty) (2 used) (Sub. for AA4054R)
	AA 5594 R	(272000-	Spark Plug (Champion No. 8 Comm.) (For Light Service When Burning Gasoline) (2 used) (Sub. for AH830R and AH702R)
	AA 5972 R	(272000-	Spark Plug (AC88L Comm.) (Hot-Type When Burning Gasoline) (2 used)
	AA 5919 R	(272000-	Spark Plug (Champion No. 10 Comm. 64) (Hot-Type When Burning Gasoline) (2 used) (Sub. for AA3845R and AA3846R)
	AA 6330 R	(272000-	Spark Plug (AC86 Comm.) (All-Fuel) (2 used)
	AA 6331 R	(272000-	Spark Plug (AC85 Comm.) (Gasoline) (2 used)
	A 2329 R	(272000-	Spark Plug (Auto-Lite) (Type BD12) (All-Fuel) (2 used)
39	A 6120 R	(272000-	Spark Plug (Auto-Lite) (Type BT-10F) (All-Fuel and Gasoline) (2 used)
40	A 3773 R	(272000-	Spark Plug (Auto-Lite) (Type BT-8J) (All-Fuel and Gasoline) (2 used)
41	A 2467 R	(281999-	Gasket, Head (Packed 10 in a Pkg.)
42	B 60 R	(282000-	Sub. for A4626R
	A 3105 R	(272000-	Plug, Drain
		(272000-	Guide, Valve (4 used) (Sub. for AA4897R)
		(272000-282344	Washer, Packing, on Tappet Lever Bracket Screw, Inside (2 used) (Packed 15 in a Pkg.)
		(282345-	Washer, Copper, on Tappet Lever Bracket Screw (2 used)

CYLINDER BLOCK, HEAD, AND ASSOCIATED PARTS (AR-AO ONLY)—Continued

Key	Part No.	AR-AO	Description
43	AA 4016 R	(272000—)	Cover
44	A 437 R	(—282344)	Gasket (2 used) (Packed 10 in a Pkg.)
	D 2865 R	(282345—)	Washer (2 used)
45	14H 655 R	(—282344)	Nut, Acorn (2 used)
		(282345—)	Nut, Hex., No. 8 (2 used)
46	12H 13 R	(—)	Washer, Lock, 1/2" (2 used)
47		(272000—)	Screw, Cap, 1/2" x 1-1/4" (2 used)
48	A 927 R	(272000—281399)	Support, Fan Shaft
	A 4294 R	(281400—)	Support, Fan Shaft
49		(272000—)	Screw, Cap, 5/16" x 3/4" (2 used)
50	12H 10 R	(272000—)	Washer, Lock, 5/16" (2 used)
51	24H 39 R	(272000—)	Washer, 21/64" x 3/4" x 20 Gauge (2 used)
52	A 3780 R	(272000—281399)	Baffle
	A 5908 R	(281400—)	Sub. for A4291R

(Parts listed below are not illustrated.)

		(272000—)	Bolt, Mach., with Nut, Tail Pipe Clamp to Support, 3/8" x 2"
		(272000—)	Bolt, Mach., with Nut, Muffler to Tail Pipe Flange, 1/2" x 1-3/4" (2 used)
		(272000—)	Screw, Cap, Tail Pipe Clamp to Frame, 3/8" x 1-1/4"
24H	154 R	(272000—)	Washer, Tail Pipe Clamp to Frame Screw
A	4123 R	(272000—)	Clamp, Muffler Tail Pipe (2 used)
AA	4776 R	(272000—)	Muffler (Special)
AA	4777 R	(272000—)	Pipe, Tail (Special)
F	671 R	(272000—)	Spacer, Tail Pipe Clamp to Support Bolt



CRANKSHAFT, PISTONS, AND ASSOCIATED PARTS

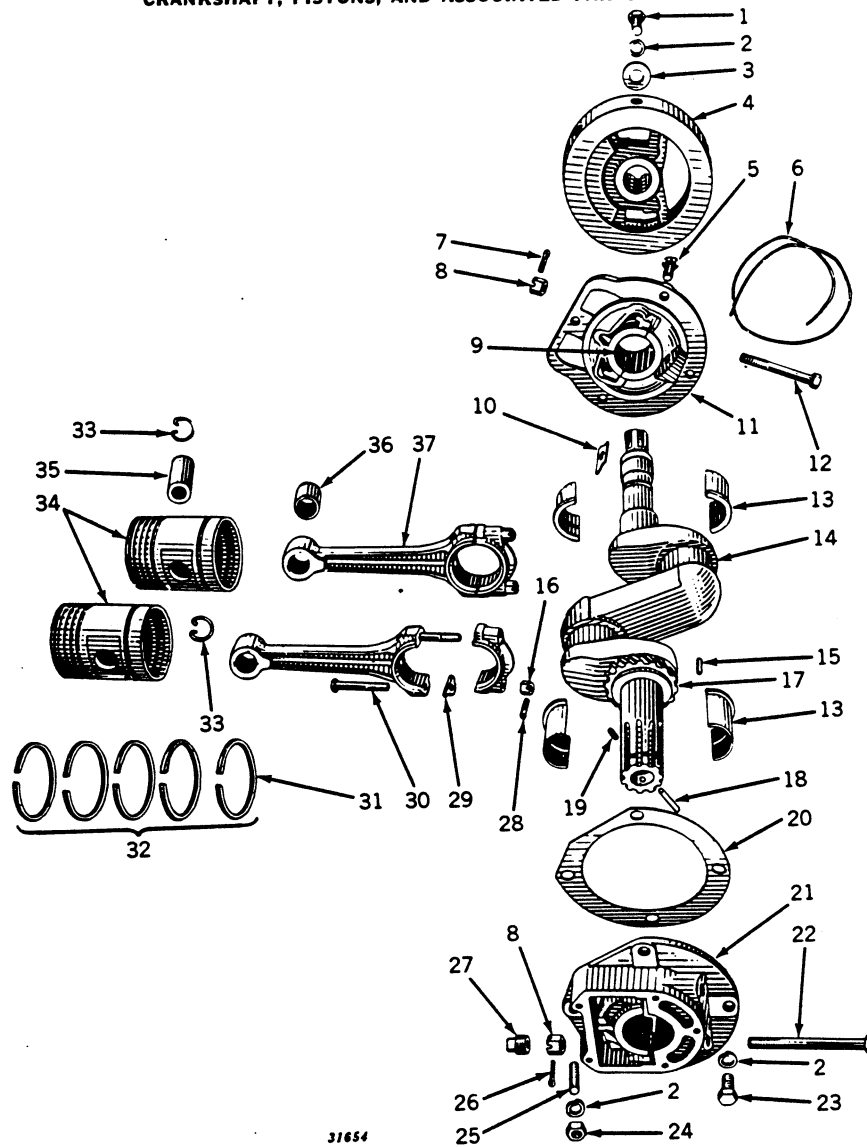

31654

Key	Part No.	A	AR-AO	Description
1	(19H 1335 R	(-583999)	(-)	Screw, Cap, 5/8" x 1-1/2"
2	B 2360 R	(584000-	(272000-	Screw, Cap, 5/8" x 1-1/2" (Special)
3	12H 15 R	(-)	(-)	Washer, Lock, 5/8" (5 used)
4	R 20135 R	(-)	(-)	Washer (Sub. for A198R)
	AA 232 R	(-487999)	(-273079)	Disk, A19R, Driving, with Rivet
	AA 2448 R	(488000-647999)	(-)	Disk, Drive (Sub. for AA2279R)
	A 4028 R	(648000-	(273080-	Disk, Drive (Sub. for AA4635R)
5	A 312 R	(-)	(-)	Screw, Cap, 5/8" x 1-1/2", Drilled (4 used)
6		(-)	(-)	Wire, 16 Gauge x 18"
7	11H 41 R	(-694827)	(-280412)	Pin, Cotter, 1/8" x 1" (2 used)
8	A 336 R	(-694827)	(-280412)	Nut, 5/8" (4 used) (Packed 25 in a Pkg.) (Sub. for AA4969R)
9	B 122 R	(-694827)	(-280412)	Pin, Dowel (2 used)
10	A 3559 R	(694828-	(280413-	Pin, Dowel
11	A 302 R	(-694827)	(-280412)	Shim, Pack (Laminated) (4 used)
	A 3470 R	(-694827)	(-280412)	Housing, A2886R, Main Bearing, with Steel Backed Bearing and Cap (R.H.)
	AA 5124 R	(694828-	(280413-	Housing, A4404R, Main Bearing, with Bushing (R.H.) (Exchange)
	AA 6246 R	(694828-	(280413-	Housing, A4404R, Main Bearing, with .002" Undersize Bushing, R.H. (Exchange)
	AA 6247 R	(694828-	(280413-	Housing, A4404R, Main Bearing, with .004" Undersize Bushing, R.H. (Exchange)
	A 4394 R	(694828-	(280413-	Bushing, Main Bearing (To be Sized After Installed in Housing. Always Provide .004" to .006" Clearance.)
12	A 191 R	(-694827)	(-280412)	Bolt (2 used)
13	AA 397 R	(-526951)	(-)	Bearing, Main Bronze Backed (Pkg. of Two Halves)
	AA 4984 R	(526952-529999)	(-280412)	Bearing, Main, R.H. (Sub. for AA3476R)
	AA 4985 R	(526952-529999)	(-280412)	Bearing, Main, L.H. (Sub. for AA3477R)
14	AA 237 R	(-487999)	(-)	Crankshaft, A102R, with Gear (See Engine Replacement Assemblies)
	AA 2215 R	(488000-583999)	(-)	Crankshaft, A2360R, with Gear (See Engine Replacement Assemblies)
	AA 3926 R	(584000-	(272000-	Crankshaft, A3322R, with Gear (See Engine Replacement Assemblies)
15	26H 17 R	(-)	(-)	Key, Woodruff
16	D 336 R	(-)	(-)	Nut, 9/16" (4 used) (Packed 25 in a Pkg.) (Sub. for AD2849R)
17	A 103 R	(-)	(-)	Gear (Sub. for AA5417R)
18	34H 121 R	(584000-	(272000-	Pin, Roll (Sub. for 25H127R)
19	D 1080 R	(-617574)	(-)	Screw, Flywheel Locating
20	A 5392 R	(-)	(-)	Gasket (Sub. for A1147R, A4937R, and A4846R) (Pkg. of 5)

CRANKSHAFT, PISTONS, AND ASSOCIATED PARTS—Continued

Key	Part No.	A	AR-AO	Description
21	AA 3471 R	(-583999)	(-)	Housing, A1146R or A2885R, L.H., with Bearing (Sub. for AA804R)
	AA 3934 R	(584000-694827)	(272000-280412)	Housing, A3265R, Main Bearing, with Bearing and Cap (L.H.)
	AA 5119 R	(694828-)	(280413-)	Housing, A4393R, Main Bearing, with Bushing (L.H.) (Exchange)
	AA 6249 R	(694828-)	(280413-)	Housing, A4393R, Main Bearing, with .002" Undersize Bushing, L.H. (Exchange Credit Allowable)
	AA 6251 R	(694828-)	(280413-)	Housing, A4393R, Main Bearing, with .004" Undersize Bushing, L.H. (Exchange Credit Allowable)
	A 4394 R	(694828-)	(280413-)	Bushing, Main Bearing (To be Sized After it is Installed in Housing. Always Provide .004" to .006" Clearance)
22	A 256 R	(-694827)	(-280412)	Bolt (2 used)
23	19H 1335 R	(-)	(-)	Screw, Cap, 5/8" x 1-1/2" (3 used)
24		(-)	(272000-)	Nut, 5/8"
25	A 5292 R	(-)	(272000-)	Stud, 5/8" x 2-1/4" (Sub. for A284R)
26	11H 41 R	(-)	(-)	Pin, Cotter, 1/8" x 1" (2 used)
27	15H 238 R	(-694827)	(-280412)	Plug, Pipe (2 used)
28	11H 41 R	(-)	(-)	Pin, Cotter, 1/8" x 1" (4 used)
29	A 303 R	(-)	(-281999)	Shim Pack (Laminated) (4 used) (Used with AA2210R only)
30	AA 6587 R	(-)	(-)	Bolt, with Nut and Cotter Pin (4 used) (Sub. for AA382R)
31	AA 5780 R	(-583999)	(-)	Ring, Oil Control, 1/4" (Pkg. of 2) (Sub. for AA1607R)*
	AA 5781 R	(-583999)	(-)	Ring, .045" O.S., Oil Control, 1/4" (Pkg. of 2) (Sub. for Two AA1955R)
	AA 5782 R	(488000-)	(272000-)	Ring, Oil Control (All-Fuel, Gasoline, and High Altitude) (5/16") (Pkg. of 2) (Sub. for Two AA4081R)*
	AA 5783 R	(488000-)	(272000-)	Ring, Oil Control, .045" (All-Fuel, Gasoline, and High Altitude) (5/16") (Pkg. of 2) (Sub. for Two AA4082R)**
32	AA 2047 R	(-583999)	(-)	Ring (8 Compression and 2 Oil Control) 1/4"
	AA 1423 R	(-487999)	(-)	Ring, .030" O.S., 1/4" (Set of 10)
	AA 3428 R	(-583999)	(-)	Ring, .045" O.S. (8 Compression and 2 Oil Control) 1/4"
	AA 4922 R	(488000-)	(272000-)	Ring, Piston (Set of 2 Oil, 5/16", and 8 Compression, 3/16") (Sub. for AA4079R)**
	AA 4923 R	(488000-)	(272000-)	Ring, Piston, .045" (Set of 2 Oil Control, 5/16" and 8 Compression, 3/16") (All-Fuel, Gasoline, and High Altitude) (Sub. for AA4080R)*
33	A 1507 R	(-487999)	(-)	Snap Ring (4 used)
	D 2284 R	(488000-)	(272000-)	Snap Ring (4 used)
34	AA 4333 R	(-487999)	(-)	Piston, Two A61R, with Rings, 1/4", and Pins (Sub. for AA3705R)
	AA 4334 R	(-487999)	(-)	Piston, Two A1893R, .045" O.S., with Rings, 1/4" (Sub. for AA3634R)
	AA 4335 R	(488000-583999)	(-)	Piston, Two A2338R, with Rings, 1/4", and Pins (Sub. for AA3706R)
	AA 4336 R	(488000-583999)	(-)	Piston, Two A2582R, .045" O.S., with Rings, 1/4" (Sub. for AA3635R)
	AA 4337 R	(584000-)	(272000-)	Piston, Two A3281R, with Rings, 3/16", and Pins (All-Fuel) (Sub. for AA4075R)
	AA 4338 R	(584000-)	(272000-)	Piston, Two A3282R, with Rings, 3/16", and Pins (Gasoline) (Sub. for AA4076R)
	AA 4339 R	(584000-)	(272000-)	Piston, Two A3434R, .045" O.S., with Rings, 3/16" (All-Fuel) (Sub. for AA4077R)
	AA 4340 R	(584000-)	(272000-)	Piston, Two A3435R, .045" O.S., with Rings, 3/16" (Gasoline) (Sub. for AA4078R)
	AA 4589 R	(488000-583999)	(-)	Piston, Two A3530R, with Rings and Pins, 3/16" (Gasoline-Type Engine) (Sub. for AA4249R)
	AA 4590 R	(488000-583999)	(-)	Piston, Two A3531R, with Rings, .045" O.S., 3/16" (Gasoline-Type Engine) (Sub. for AA4250R)
	AA 5661 R	(584000-)	(-)	Piston, Two A4786R, with Rings and Pins (Gasoline, High Altitude)
	AA 5662 R	(584000-)	(-)	Piston, Two A4787R, .045" O.S., with Rings (Gasoline, High Altitude)
35	A 1506 R	(-487999)	(-)	Pin, Piston (2 used) (Sub. for AA1621R)
	A 1552 R	(-487999)	(-)	Pin, Piston, .005" O.S. (Marked with Red) (2 used) (Sub. for AA1623R)
	A 2339 R	(488000-)	(-)	Pin, Piston (2 used) (Sub. for AA2225R)
	A 2340 R	(488000-)	(-)	Pin, Piston, .005" O.S. (Marked with Red) (Sub. for AA2226R)
	A 3416 R	(488000-)	(-)	Pin, Piston, .003" O.S. (Marked with Yellow) (2 used) (Sub. for AA3866R)
36	A 727 R	(-487999)	(-)	Bushing (2 used) (Sub. for AA1626R)
	A 2343 R	(488000-)	(-)	Bushing (2 used) (Sub. for AA2224R)
37	AA 463 R	(-487999)	(-)	Rod, A107R, Connecting (2 used) (Exchange Credit Allowable)
	AA 2210 R	(488000-)	(-281999)	Rod, A2344R, Connecting (Sub. One AA5350R and One AA5351R) NOTE: Exchange Credit Allowable only on Rods with Babbitted-Type (Not Removable) Bearings
	AA 5350 R	(488000-)	(282000-)	Rod, A4648R, Connecting, less Bearing, with Piston Pin Bushing (No Exchange)
	AA 5351 R	(488000-)	(282000-)	Bearing, Connecting Rod (Pkg. of Two Halves) (2 used)
	AA 5353 R	(488000-)	(282000-)	Bearing, Connecting Rod, .002" Undersize (Pkg. of Two Halves) (2 used)
	AA 5354 R	(488000-)	(282000-)	Bearing, Connecting Rod, .004" Undersize (Pkg. of Two Halves) (2 used)
	AA 6089 R	(488000-)	(-)	Bearing, Connecting Rod, .020" Undersize (Pkg. of Two Halves) (2 used)
	AA 6090 R	(488000-)	(-)	Bearing, Connecting Rod, .022" Undersize (Pkg. of Two Halves) (2 used)

(For illustration of parts listed below, see Gasket Set Groupings.)

AA 4283 R	(-487999)	(-)	Gasket Set, Valve, Ring or Cylinder Replacement Assembly
AA 4284 R	(488000-583999)	(-)	Gasket Set, Valve, Ring or Cylinder Replacement Assembly
AA 4285 R	(584000-)	(272000-281999)	Gasket Set, Valve, Ring or Cylinder Replacement Assembly
AA 4289 R	(-487999)	(-)	Gasket Set, Crankshaft and Bearing Replacement Assembly
AA 4290 R	(488000-583999)	(-)	Gasket Set, Crankshaft and Bearing Replacement Assembly
AA 4291 R	(584000-)	(272000-)	Gasket Set, Crankshaft and Bearing Replacement Assembly
AR 21779 R	(-487999)	(-)	Gasket Set, Valve Service
AR 21780 R	(488000-583999)	(-)	Gasket Set, Valve Service
AR 21781 R	(584000-)	(272000-)	Gasket Set, Valve Service

*Also Used on a Limited Number of Gasoline-Type Engines, 488000-583999, with 1/4" Rings.

**Used on Gasoline-Type Engines, 488000-583999.

CRANKSHAFT OIL SLINGER, FLYWHEEL, AND ASSOCIATED PARTS

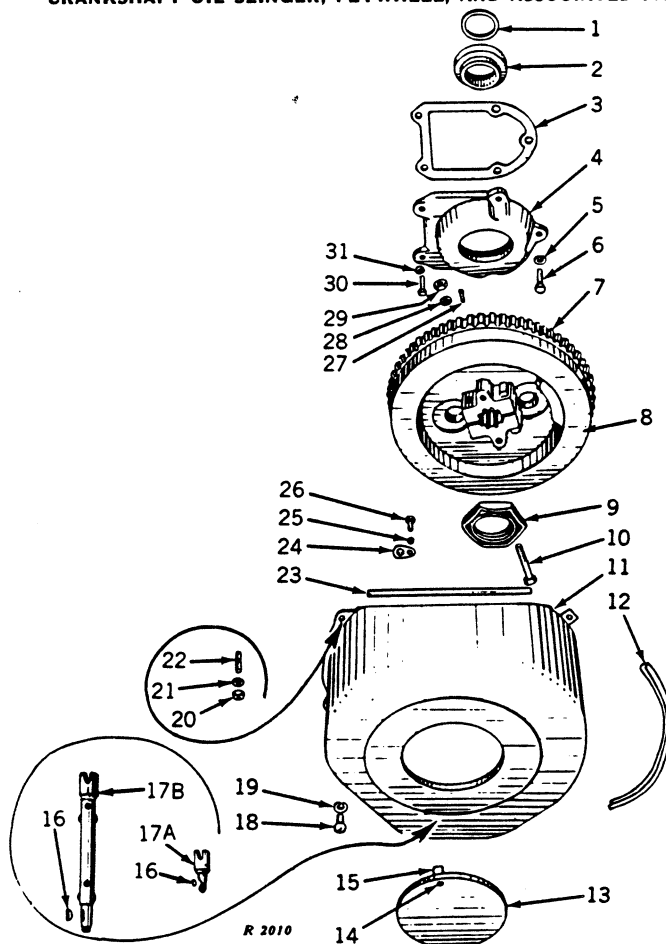

Key	Part No.	A	AR-AO	Description
1	D 2124 R	(-671594)	(-276577)	Seal, Oil (Cork)
	A 4224 R	(671595-)	(276578-)	Seal, Oil (Rubber)
2	AA 5408 R	(-583999)	(-)	Spacer, A85R, with Oil Seal (Sub. for AA244R)
	AA 5409 R	(584000-)	(272000-)	Spacer, A3324R, with Oil Seal (Sub. for AA3933R)
3	A 424 R	(-583999)	(-)	Gasket
	A 3325 R	(584000-694827)	(272000-280412)	Gasket
	A 4400 R	(694828-)	(280413-)	Gasket
4	A 28 R	(-583999)	(-)	Cover
	A 3266 R	(584000-694827)	(272000-280412)	Cover
	A 4399 R	(694828-)	(280413-)	Cover
5	12H 10 R	(-694827)	(-280412)	Washer, Lock, 5/16" (5 used)
	12H 10 R	(694828-)	(280413-)	Washer, Lock, 5/16" (4 used)
6		(-583999)	(-)	Screw, Cap, 5/16" x 1-3/4" (3 used)
		(584000-694827)	(272000-280412)	Screw, Cap, 5/16" x 1" (5 used)
		(694828-)	(280413-)	Screw, Cap, 5/16" x 1" (4 used)
7	A 3323 R	(584000-)	(272000-)	Gear, Starter Ring
8	AA 246 R	(-487999)	(-)	Flywheel, A29R, with Bolts
	AA 2280 R	(488000-583999)	(-)	Flywheel, A2449R, with Bolts
	AA 2367 R	(477000-583999)	(-)	Flywheel, A2237R or A2615R with Bolts and Starter Gear
	AA 4240 R	(584000-)	(272000-)	Flywheel, A3264R, with Starter Gear and Bolts (Sub. for AA4035R)
9	A 3312 R	(584000-)	(272000-)	Nut
10	8H 2251 R	(-)	(-)	Bolt, Mach., 3/4" x 5" (2 used)
11	AA 3937 R	(584000-647999)	(-)	Cover, Flywheel
	AR 20418 R	(648000-)	(-)	Cover, Flywheel (Sub. for AA4372R)
	AA 4494 R	(-)	(272000-)	Cover, Flywheel
12	A 3310 R	(584000-)	(272000-)	Strip, Packing (Rubber)
13	AB 3579 R	(584000-)	(272000-)	Cover with Springs
14	B 2553 R	(584000-)	(272000-)	Rivet (3 used)
15	B 2552 R	(584000-)	(272000-)	Spring (3 used)
16	26H 17 R	(584000-)	(272000-)	Key, Woodruff
17A	AB 3580 R	(584000-)	(-)	Pilot, Crank Wheel, with Key
17B	AA 4487 R	(-)	(272000-)	Pilot, Crank Wheel, with Key
18	A 3232 R	(584000-)	(272000-)	Screw, Mach. (4 used)
19	12H 291 R	(584000-)	(272000-)	Washer, Lock (Sub. for A2188R and A3546R)
20		(584000-)	(272000-)	Nut, 5/16"
21	12H 10 R	(584000-)	(272000-)	Washer, Lock, 5/16"
22	B 1504 R	(584000-)	(272000-)	Stud, 5/16" x 15/16"
23	A 3311 R	(584000-)	(272000-)	Packing, Strip (Felt)
24	A 4272 R	(696320-)	(280609-)	Cover, Timing Hole
25	12H 9 R	(696320-)	(280609-)	Washer, Lock, 1/4"
26	19H 11 R	(696320-)	(280609-)	Screw, Cap, 1/4" x 3/8"
27	D 2009 R	(-)	(-)	Pin, Spacer Drive
28	12H 17 R	(-)	(-)	Washer, Lock, 3/4" (2 used)
29		(-)	(-)	Nut, 3/4" (2 used)
30		(-583999)	(272000-280412)	Screw, Cap, 5/16" x 1" (2 used)
31	12H 10 R	(-583999)	(272000-280412)	Washer, Lock, 5/16"

VALVE ASSEMBLY

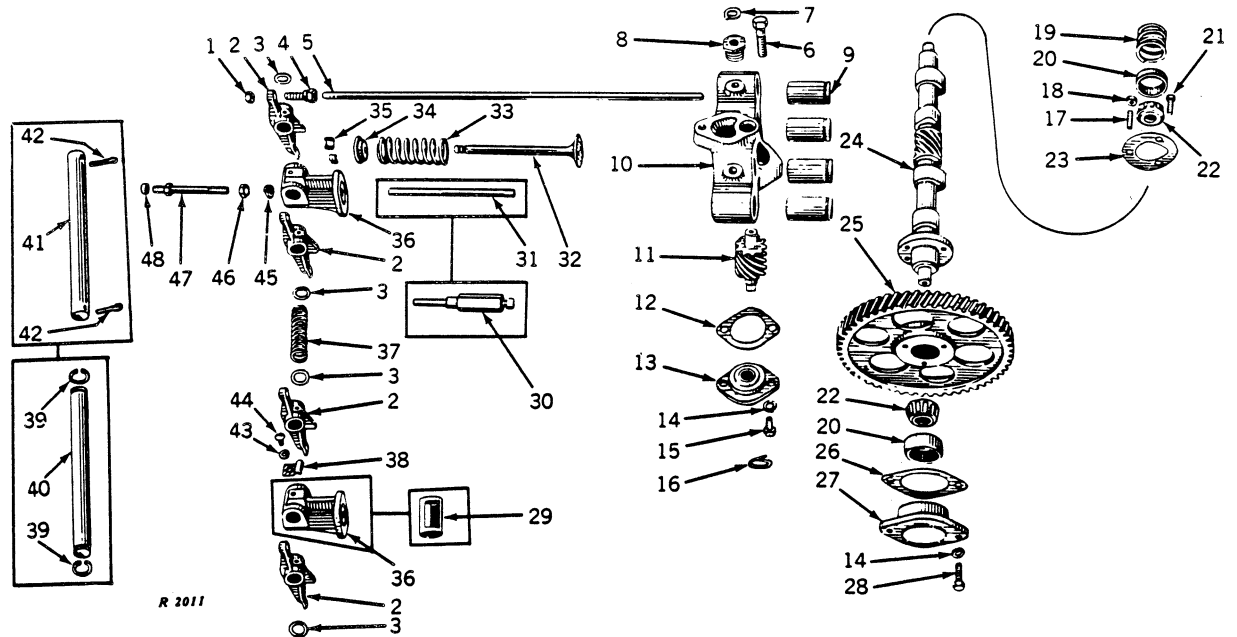

Key	Part No.	A	AR-AO	Description
1	14H 383 R	(-487999)	(-281999)	Nut, 3/8" (4 used)
2	(A) 105 R	(488000-)	(-281999)	Lever, Tappet (4 used)
	(AA) 2346 R	(-487999)	(-281999)	Lever, Tappet (4 used)
	(AA) 5340 R	(-487999)	(-281999)	Lever, Tappet (4 used)
3	24H 248 R	(-487999)	(-281999)	Washer (5 used)
4	F 2559 R	(-487999)	(-281999)	Screw, Adjusting (4 used) (Sub. for A1291R)
5	A 1290 R	(-487999)	(-281999)	Rod, Tappet (4 used)
6		(-487999)	(-281999)	Screw, Cap, 1/2" x 1-3/4" (3 used)
7	12H 13 R	(-487999)	(-281999)	Washer, Lock, 1/2" (3 used)
8	A 178 R	(-487999)	(-281999)	Support, Guide (2 used)
9	AA 958 R	(-487999)	(-281999)	Followers, Cam (4 used)
10	A 1595 R	(-487999)	(-281999)	Guide, Cam Follower
11	AA 5479 R	(-487999)	(-281999)	Gear, Oil Pump Drive, with Shaft (Sub. for AA3427R)
12	A 1598 R	(-487999)	(-281999)	Gasket (Packed 5 in a Pkg.)
13	A 1597 R	(-487999)	(-281999)	Bearing, Drive Gear
14	12H 11 R	(-487999)	(-281999)	Washer, Lock, 3/8" (4 used)
15	D 916 R	(-487999)	(-281999)	Screw, Cap, 3/8" x 3/4" (Drilled) (2 used)
16		(-487999)	(-281999)	Wire, 16 Gauge x 16" Long
17	A 119 R	(-487999)	(-281999)	Stud, 3/8" x 1-3/8"
18		(-487999)	(-281999)	Nut, 3/8"
19	A 355 R	(-487999)	(-281999)	Spring
20	(JD) 7250 R	(620324-)	(-281999)	Cup, Bearing (2 used)
	(JD) 7438 R	(620324-)	(-281999)	Cup, Bearing (2 used)
21	A 487 R	(-487999)	(-281999)	Screw, Cap, 3/8" x 1" (2 used) (Packed 5 in a Pkg.)
22	(JD) 7358 R	(620324-)	(-281999)	Cone with Rollers (2 used)
	(JD) 8135 R	(620324-)	(-281999)	Cone with Rollers (2 used)
23	A 5619 R	(-487999)	(-281999)	Plate, Gear Locking (Sub. for A253R)
24	A 1142 R	(-487999)	(-281999)	Camshaft (Sub. One A3582R Housing, One A3583R Camshaft, Two JD7438R, and Two JD8135R)
	(A) 3583 R	(620324-)	(-281999)	Camshaft
25	A 119 R	(-487999)	(-281999)	Gear (Sub. for AA1047R and AA5416R)
26	F 3677 R	(-487999)	(-281999)	Gasket (Packed 5 in a Pkg.) (Sub. for A425R)
27	(A) 31 R	(620324-)	(-281999)	Housing, Bearing (Sub. for AA5555R)
	(A) 3582 R	(620324-)	(-281999)	Housing, Bearing (Sub. for AA5556R)
28		(-487999)	(-281999)	Screw, Cap, 3/8" x 1" (2 used)
29	A 234 R	(-487999)	(-281999)	Spacer, Tappet Lever (2 used)
30	A 176 R	(-487999)	(-281999)	Stud (2 used)
31	A 2363 R	(488000-583999)	(-281999)	Stud, 5/8" x 7/8" (2 used)
32	(A) 454 R	(-487999)	(-281999)	Valve, Intake (2 used) (Sub. for AA1810R)
	(A) 4193 R	(488000-)	(-281999)	Valve, Intake (2 used) (Sub. for AA2332R, Set of Two A2334R and AA4928R)
	(A) 4239 R	(-487999)	(-281999)	Valve, Exhaust (2 used) (Sub. for AA1811R, Set of Two A588R and AA4959R)
	(A) 3618 R	(488000-)	(-281999)	Valve, Exhaust (2 used) (Sub. for AA2333R, Set of Two A2335R and AA4332R)
33	(A) 356 R	(-487999)	(-281999)	Spring, Valve (4 used)
	(A) 4936 R	(488000-)	(272000-)	Spring, Exhaust Valve (2 used) (Can be used on Gasoline and All-Fuel Engine if Installed with AA6024R)
34	(A) 245 R	(-487999)	(-281999)	Cap, Valve Spring (4 used)
	(A) 2333 R	(488000-)	(-281999)	Cap, Valve Spring (4 used)
	(AA) 6024 R	(488000-)	(272000-)	Rotator, Exhaust Valve (2 used) (Can be used on Gasoline and All-Fuel Engine if Installed with A4936R)
35	(A) 130 R	(-487999)	(-281999)	Lock, Valve Spring Retainer (8 used)
	(A) 2332 R	(488000-)	(-281999)	Lock, Valve Spring Retainer (8 used)
36	(A) 2350 R	(488000-)	(-281999)	Bracket (2 used)
	(A) 4627 R	(-487999)	(-281999)	Bracket (2 used)
37	D 375 R	(-487999)	(-281999)	Spring
38	A 2421 R	(488000-)	(-281999)	Clip, Oiler Pipe (2 used)
39	A 602 R	(-671718)	(-276577)	Snap Ring (2 used)
40	(A) 601 R	(-487999)	(-276577)	Shaft
	(A) 2349 R	(488000-671718)	(-276577)	Shaft (Sub. A4202R)
41	A 4202 R	(671719-)	(276578-)	Shaft, Tappet Lever
42		(671719-)	(276578-)	Pin, Cotter, 3/16" x 1-1/2", in Tappet Lever Shaft (2 used)
43	12H 9 R	(488000-)	(-282344)	Washer, Lock, 1/4" (2 used)
44	21H 597 R	(488000-)	(-282344)	Screw, 1/4" x 1/2" (2 used)
45	12H 15 R	(488000-)	(-282344)	Washer, Lock, 5/8" (2 used)
46	(A) 173 R	(-487999)	(-282344)	Nut, 1/2" (2 used) (Packed 25 in a Pkg.) (Sub. for AA4961R)
		(488000-583999)	(-282344)	Nut, 5/8" (2 used)
47	A 3314 R	(584000-)	(272000-)	Screw, Special (2 used) (Sub. One AA5366R, One A3105R, One D2865R, and One 14H809T)
48	B 60 R	(584000-)	(272000-)	Washer, Packing, on Tappet Lever Bracket Screw (2 used) (Packed 15 in a Pkg.)

PULLEY AND CLUTCH

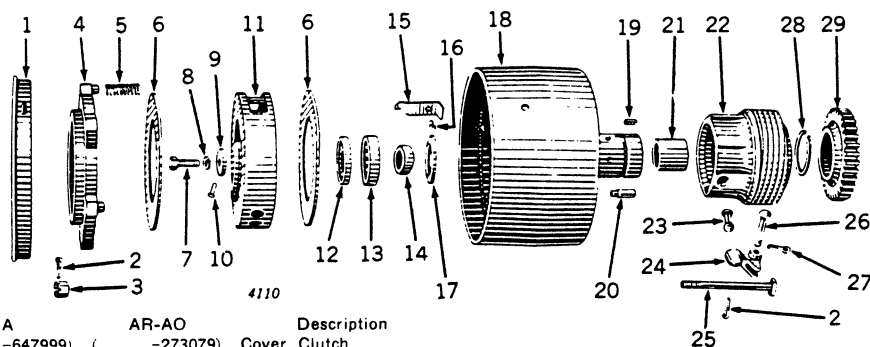

Key	Part No.	A	AR-AO	Description
1	A 272 R	(-647999)	(-273079)	Cover, Clutch
2	11H 22 R	(-647999)	(-273079)	Pin, Cotter, 3/32" x 1" (4 used)
3	A 335 R	(-647999)	(-273079)	Nut, 1/2" (3 used) (Packed 50 in a Pkg.) (Sub. for AA4967R)
4	A 20 R	(-647999)	(-273079)	Disk, Adjusting (Sub. for AA5536R)
5	A 352 R	(-)	(-)	Spring (3 used) (Packed 10 in a Pkg.)
6	C 614 R	(-)	(-)	Facing, Clutch (2 used) (Packed 10 in a Pkg.)
7	19H 1335 R	(-583999)	(-)	Screw, Cap, 5/8" x 1-1/2"
8	B 2360 R	(584000-)	(272000-)	Screw, Cap, 5/8" x 1-1/2" (Special)
9	12H 15 R	(-)	(272000-)	Washer, Lock, 5/8"
10	R 20135 R	(-)	(-)	Washer (Sub. for A198R)
11	16H 273 A	(-617574)	(-)	Rivet, 3/16" x 5/8"
12	AA 232 R	(-487999)	(-)	Disk, A19R, Driving, with Rivet
13	A 2448 R	(488000-647999)	(-273079)	Disk, Driving (Sub. for AA2279R)
14	A 1647 R	(-)	(-)	Retainer, Bearing
15	JD 7487 R	(-)	(-)	Race, Outer, with Rollers
16	JD 7587 R	(-)	(-)	Race, Inner
17	A 6121 R	(-)	(-)	Spring, Cover (3 used) (Packed 10 in a Pkg.) (Sub. for A351R)
18	16H 648 A	(-)	(-)	Rivet, 1/4" x 1/2" (3 used)
19	A 1646 R	(-)	(-)	Washer, Bearing
20	AA 3571 R	(-647999)	(-273079)	Pulley, A1864R, Belt, with Drive Pin and Bushing
21	D 279 R	(-)	(-)	Key
22	C 404 R	(-647999)	(-273079)	Pin, Sleeve Drive
23	A 726 R	(-647999)	(-273079)	Bushing (Bronze) (Sub. for AA5543R)
24	A 4161 R	(-647999)	(-273079)	Sleeve, Operating (Sub. for AA5531R or A18R)
25	A 141 R	(-)	(-)	Toggle (3 used)
26	C 74 R	(-)	(-)	Dog, Clutch (3 used)
27	A 135 R	(-647999)	(-273079)	Bolt, Operating, 1/2" x 6-3/16" (3 used)
28	D 355 R	(-)	(-)	Pin, Dog (3 used)
29	11H 78 R	(-)	(-)	Pin, Cotter, 3/16" x 3/4" (3 used)
30	A 370 R	(-)	(-)	Snap Ring
31	A 101 R	(-647999)	(-)	Gear (Sub. for AA5413R)

PULLEY AND CLUTCH

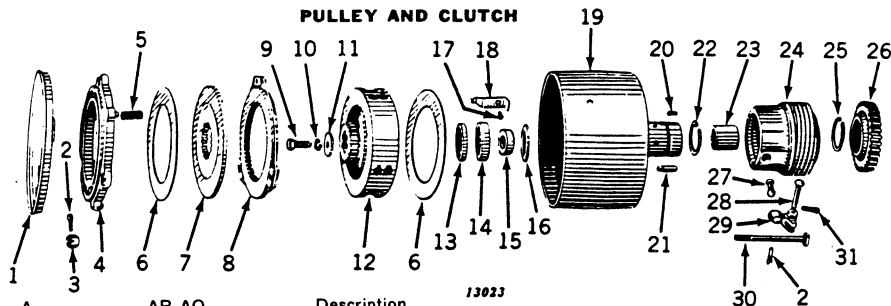

Key	Part No.	A	AR-AO	Description
1	F 821 R	(648000-)	(273080-)	Cover, Clutch Dust
2	11H 41 R	(648000-)	(273080-)	Pin, Cotter, 1/8" x 1" (6 used)
3	D 2789 R	(648000-)	(273080-)	Nut, Clutch Adjusting, 9/16" (Castellated) (3 used) (Sub. for AD2850R)
4	F 795 R	(648000-687985)	(273080-279499)	Disk, Clutch Adjusting (Sub. for AF1246R)
5	A 4249 R	(687986-)	(279500-)	Disk, Clutch Adjusting
6	A 352 R	(-)	(-)	Spring (3 used)
7	C 614 R	(-)	(-)	Facing Clutch (2 used)
8	F 195 R	(648000-)	(273080-)	Disk, Sliding Drive (Sub. for AF1247R)
9	AD 752 R	(648000-687985)	(273080-279499)	Disk, Clutch Facing, with Linings
10	D 1760 R	(648000-)	(-)	Facing (2 used)
11	D 1761 R	(648000-687985)	(233080-279499)	Rivet (12 used) (Sub. for AD1774R)
12	AD 1027 R	(687986-)	(279500-)	Disk, Clutch Facing, with Linings
13	D 2309 R	(687986-)	(279500-)	Rivet (12 used) (Sub. for AD1773R)
14	B 2360 R	(584000-)	(272000-)	Screw, Cap (Special) 5/8" x 1-1/2"
15	12H 15 R	(-)	(-)	Washer, Lock, 5/8"
16	R 20135 R	(-)	(-)	Washer (Sub. for A198R)
17	A 4028 R	(648000-)	(273080-)	Disk, Fixed Clutch Drive (Sub. for AA4635R)
18	A 1647 R	(-)	(-)	Retainer, Bearing
19	JD 7487 R	(-)	(-)	Race, Outer, with Rollers
20	JD 7587 R	(-)	(-)	Race, Inner
21	A 1646 R	(-)	(-)	Washer, Bearing
22	16H 648 A	(-)	(-)	Rivet, Clutch Dust Cover Spring (3 used)
23	A 6121 R	(-)	(-)	Spring, Clutch Dust Cover (3 used) (Sub. for A351R)
24	AA 4632 R	(648000-)	(273080-)	Pulley, A4029R, Belt, with Bushing, Drive Pin, and Springs
25	D 279 R	(-)	(-)	Key, Belt Pulley Gear
26	A 5866 R	(648000-)	(273080-)	Pin, Clutch Operating Sleeve Drive (Sub. for B2346R)
27	A 2992 R	(648000-)	(273080-)	Snap Ring, Belt Pulley Bushing
28	A 2993 R	(648000-)	(273080-)	Bushing, Belt Pulley (Sub. for AA5544R)
29	A 4057 R	(648000-)	(273080-)	Sleeve, Clutch Operating (Sub. for AA5532R)
30	A 370 R	(-)	(-)	Snap Ring
31	A 4030 R	(648000-)	(-)	Gear, Belt Pulley (Sub. for AA5414R)
32	A 141 R	(-)	(-)	Toggle, Clutch (3 used)
33	D 355 R	(-)	(-)	Pin, Clutch Dog (3 used)
34	C 74 R	(-)	(-)	Dog, Clutch (3 used)
35	A 4031 R	(648000-)	(273080-)	Bolt, Clutch Operating (3 used)
36	11H 78 R	(-)	(-)	Pin, Cotter, 3/16" x 3/4" (3 used)

FIRST REDUCTION GEAR COVER AND CLUTCH OPERATING PARTS

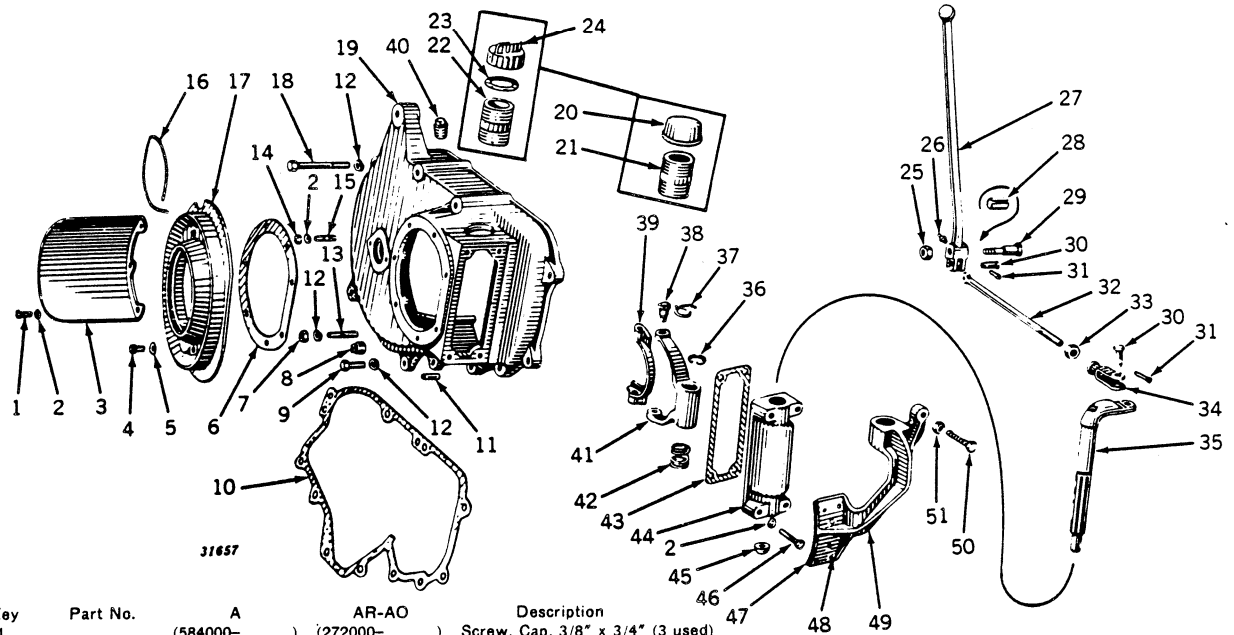

Key	Part No.	A	AR-AO	Description
1		(584000-)	(272000-)	Screw, Cap, 3/8" x 3/4" (3 used)
2	12H 11 R	(-)	(272000-)	Washer, Lock, 3/8" (9 used)
3	A 3961 R	(584000-)	(272000-)	Shield, Pulley (Sub. for A3415R)
4	D 454 R	(-489670)	(-)	Screw, Drive (4 used)
	C 834 R	(489671-)	(-)	Screw, Cap, 5/16" x 2-9/16" (7 used) (Also Parts for Tractor Equipped with First Reduction Gear Cover Bearing Either the Casting Number A2472R or A2474R)
5	C 932 R	(489671-)	(-)	Washer, Lead (4 used) (Also Parts for Tractor Equipped with First Reduction Gear Cover Bearing Either the Casting Number A2472R or A2474R) (Packed 10 in a Pkg.)
6	A 4357 R	(489671-)	(-)	Gasket (Also Parts for Tractor Equipped with First Reduction Gear Cover Bearing Either the Casting Number A2472R or A2474R) (Sub. for A2471R) (Packed 5 in a Pkg.)
7		(-647999)	(-)	Nut, 7/16"
8	15H 254 R	(648000-)	(273281-)	Plug, Pipe, Cover Drain
9	19H 337 N	(-)	(-)	Screw, Cap, 7/16" x 1-1/4" (7 used)
10	A 557 R	(-583999)	(-)	Gasket (Packed 5 in a Pkg.)
	A 3365 R	(584000-647999)	(-)	Gasket (Packed 5 in a Pkg.)
	A 3772 R	(648000-)	(272000-)	Gasket (Packed 5 in a Pkg.)
11	A 120 R	(-)	(-)	Pin, Dowel (2 used)
12	12H 12 R	(-)	(-)	Washer, Lock, 7/16" (10 used)
13	K 3083 R	(-647999)	(-)	Stud, 7/16" x 1-7/8"
	19H 337 N	(648000-)	(-)	Screw, Cap, 7/16" x 1-1/4"
14		(-)	(-)	Nut, 3/8" (2 used)
15	A 119 R	(-)	(-)	Stud, 3/8" x 1-3/8" (2 used)
16		(-)	(-)	Wire, 16 Gauge x 30" Long (3 used)
17	A 1867 R	(-489670)	(-)	Shield, Dust
	AA 2336 R	(489671-)	(-)	Shield, Dust, with Oil Seal (Also Parts for Tractor Equipped with First Reduction Gear Cover Bearing Either the Casting Number A2472R or A2474R)
18	19H 403 R	(-)	(-)	Screw, Cap, 7/16" x 4-1/2" (2 used)
19	AA 1576 R	(-489670)	(-)	Cover, A556R, First Reduction Gear
	AA 2337 R	(-)	(272000-)	Cover, A3771R, First Reduction Gear, with Studs and Plugs
	A 2474 R	(489671-583999)	(-)	Cover, First Reduction Gear
	AA 4036 R	(584000-647999)	(-)	Cover, A3263R, First Reduction Gear, with Nipple and Cap
	AA 4649 R	(648000-)	(-)	Cover, A4022R, First Reduction Gear, with Nipple, Cap, and Pipe Plugs
20	D 426 R	(584000-683595)	(272000-278842)	Cap, Oil Filler (Sub. One A4233R, One A4234R, and One A4235R)
21	29H 398 R	(584000-683595)	(272000-278842)	Nipple, Oil Filler (Sub. One A4233R, One A4234R, and One A4235R)
22	A 4234 R	(683596-)	(278843-)	Nipple, Oil Filler
23	A 4235 R	(683596-)	(278843-)	Gasket, Oil Filler Cap (Packed 5 in a Pkg.)
24	A 4233 R	(683596-)	(278843-)	Cap, Oil Filler
25		(-)	(-)	Nut, 5/8"
26	JD 7759	(-585999)	(-)	Fitting, Grease
27	AA 1595 R	(-)	(-)	Lever, Operating, with Bushing
	AA 4412 R	(-)	(272000-)	Lever, Operating, with Bushing
28	A 1197 R	(-524131)	(-)	Bushing, Pivot
		(586000-)	(-)	Bushing, Pivot
29	D 2031 R	(-)	(-)	Bolt, Pivot
	A 1681 R	(-)	(272000-)	Bolt, Pivot
30	D 1994 R	(-)	(-)	Pin (2 used) (Packed 5 in a Pkg.)
31	11H 41 R	(-)	(-)	Pin, Cotter, 1/8" x 1" (2 used)
32	A 183 R	(-)	(-)	Rod, Operating
	A 3795 R	(-)	(272000-)	Rod, Operating
33	14H 395 R	(-)	(-)	Nut, 9/16"
34	D 393 R	(-)	(-)	Yoke
35	A 603 R	(-)	(-)	Shaft, Fork
36	A 602 R	(-)	(-)	Snap Ring
37		(-)	(-)	Wire, 16 Gauge x 6" Long (2 used)
38	D 178 R	(-)	(-)	Pivot, Fork (2 used)
39	A 82 R	(-)	(-)	Collar (Bronze)
40	15H 238 R	(684000-)	(273281-)	Plug, Pipe, Cover Filler
41	A 78 R	(-)	(-)	Fork
42	A 353 R	(-)	(-)	Spring
43	A 420 R	(-)	(-)	Gasket (Packed 5 in a Pkg.)
44	A 21 R	(-)	(-)	Bearing, Fork
45	30H 11 R	(-)	(-)	Plug, Welch
46		(-)	(-)	Screw, Cap, 3/8" x 1-3/4" (4 used)
47	D 1932 R	(-)	(-)	Lining, Brake
	AB 4748 R	(-)	(-)	Lining, Pulley Brake, with Adapter
48	D 1592 R	(-)	(-)	Rivet, 9/64" x 7/16" (6 used) (Sub. for AD1772R)
49	AA 235 R	(-)	(-)	Brake, A79R, with Lining
50	22H 178 R	(-)	(-)	Screw, Set, Adjusting
51	14H 392 R	(-)	(-)	Nut, 1/2"

AB757R WICO TYPE "AP" MAGNETO

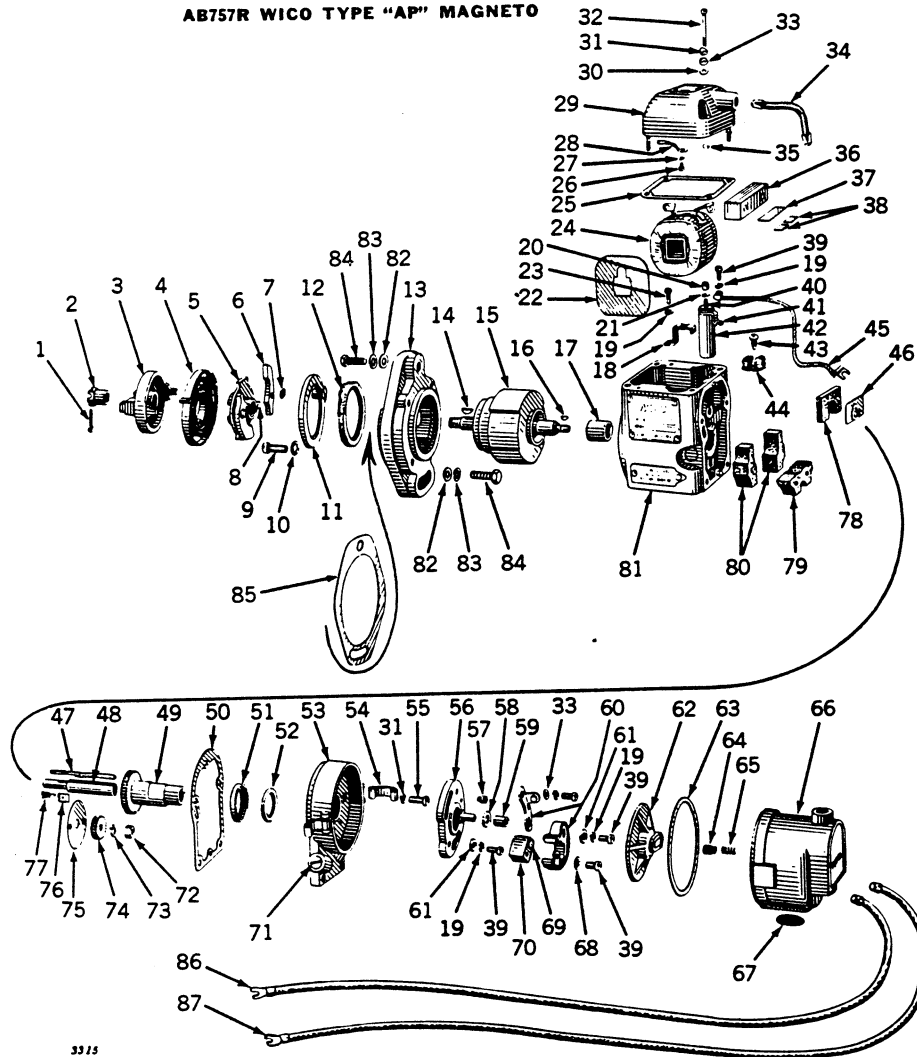

Key	Part No.	Magneto Serial No.	Description
1	(2556-)	Pin, Cotter, 3/32" x 1"
2	1098	(2556-)	Nut, Lock Impulse
3	1433 B	(7867-)	Cup, Impulse
4	1092	(2556-)	Spring, Impulse
5	X 1097	(2556-)	Driven Flange Assembly
6	1094	(2556-)	Arm, Trip (2 used)
7	A 243 X	(2556-)	Snap Ring (2 used)
8	A 178 XA	(2556-)	Pivot, Trip Arm (2 used)
9	1641	(2556-)	Screw, End Plate (4 used)
10	12H 271 R	(2556-)	Washer, Lock (4 used) (Sub. for B1091R)
11	X 1134	(2556-)	Pin, Stop, Assembly
12	1131	(2556-)	Washer, Felt
13	1434 B	(2556-)	Flange, Mounting
	(X 3543	(2556-)	Flange, Mounting, with Oil Seal
14	26H 67 R	(2556-)	Key, Woodruff
15	X 1145	(2556-)	Rotor
16	26H 64 R	(2556-)	Key, Woodruff
17	X 4683	(2556-)	Bearing, Rotor (Set of 2) (2 used)
18	1232	(2556-)	Clamp, Coil Core (2 used)
19	A 766 R	(2556-)	Washer, Lock (9 used)
20	1786	(2556-)	Nut
21	12H 267 R	(2556-)	Washer, Lock (Sub. for B2005R)
22	1759	(2556-)	Plate, Insulating (2 used)
23	21H 973 R	(2556-)	Screw (2 used)
24	X 2770 B	(2556-)	Coil
25	1116	(2556-)	Gasket
26	21H 959 R	(2556-)	Screw
27	12H 4 H	(2556-)	Washer, Lock (Sub. for M52X)
28	1121	(2556-)	Contact, Coil
29	X 1122	(2556-)	Cover
30	1118	(2556-)	Washer (Leather) (4 used)
31	12H 36 R	(2556-)	Washer, Lock (6 used)
32	1117	(2556-)	Screw (4 used)
33	IXA 256	(2556-)	Washer (6 used)
34	X 2229	(2556-)	Interlead, Secondary
35	(2556-)	Snap Ring, Cover Screw (4 used)
36	X 1230	(2556-)	Core, Coil
37	(2556-)	Strip, Coil Core Spring (Fiber)

AB757R WICO TYPE "AP" MAGNETO—Continued

Key	Part No.	Magneto Serial No.	Description
38	2264 B	(2556-)	Wedge, Coil Core (2 used)
39	21H 971 R	(2556-)	Screw (5 used)
40	(IKA 761	(2556-)	Nut, Condenser Contact
	(M 127 X	(2556-)	Washer, Condenser Insulating
	(M 32 XA	(2556-)	Bushing, Condenser Insulating
41	X 2595	(2556-)	Support, Condenser (Sub. for 2405)
42	X 2595	(2556-)	Condenser Assembly
43	14H 602 R	(2556-17866)	Nut, Condenser Clip
	2443	(17867-)	Screw, Condenser Clip Drive
44	1165	(2556-17866)	Clip, Condenser
	2442	(17867-)	
45	X 1331	(2556-)	Lead, Condenser to Breaker
46	1170	(2556-)	Support
47	1168	(2556-)	Wick, Oil
48	1167	(2556-)	Stud, Cam
49	X 1570	(2556-)	Cam Assembly
50	1083	(2556-)	Gasket
51	1883	(2556-)	Retainer
52	1084 B	(2556-)	Washer, Sealing (Cork)
53	X 2237	(2556-)	Breaker Case Assembly
54	1210	(2556-)	Clip, Distributor (2 used)
55	21H 982 R	(2556-)	Screw (4 used)
56	X 2231	(2556-)	Breaker Plate Assembly
57		(2556-)	Screw, Point Adjusting
58	1197 T	(2556-)	Shim Breaker Arm
	1197	(2556-)	Washer, Breaker Arm Spacing
59	1418	(2556-)	Spacer, Breaker Arm
60	X 3342	(2556-)	Breaker Point Assembly
61	B 1085 R	(2556-)	Washer (3 used)
62	X 2226	(2556-)	Arm, Distributor
63	2219	(2556-)	Gasket
64	1216	(2556-)	Brush, Distributor (Sub. X5221)
65	1217	(2556-)	Spring, Brush Distributor (Sub. X5221)
66	X 2228	(2556-)	Cap, Distributor
67	X 1220	(2556-)	Ventilating Screen Assembly
68	12H 290 R	(2556-)	Washer, Lock (Sub. for H665R)
69	1194	(2556-)	Felt, Cam Oil
70	X 2231	(2556-)	Support, Breaker Arm, and Cam Oil Felt (Sub. for 1193)
71	IXA 345	(2556-)	Plug, Oil (2 used)
72	14H 649 R	(2556-)	Nut
73	12H 9 R	(2556-)	Washer, Lock
74	1147	(2556-)	Gear, Pinion
75	1151	(2556-)	Disk, Oiling
76	1152	(2556-)	Scraper, Oil
77	1153	(2556-)	Spring, Oil Scraper
78	1169	(2556-)	Pad, Cam Stud Oil
79	1110	(2556-)	Pad, Gear Case Oil
80	1171	(2556-)	Pad, Main Oil (2 used)
81	X 2296	(2556-)	Housing, Main, Assembly
82	24H 154 R	(2556-)	Washer (2 used)
83	12H 11 R	(2556-)	Washer, Lock (2 used)
84		(2556-)	Screw, Cap, 3/8" x 1-1/4" (2 used)
85	A 5272 R	(2556-)	Gasket (Sub. for A500R)
86	AA 1222 R	(-)	Cable, Spark Plug, R.H. (Sub. AA6141R Cable, Terminal, and Nut)
87	AA 1890 R	(-)	Cable, Spark Plug, L.H. (Sub. AA6141R Cable, Terminal, and Nut)

AH653R WICO TYPE "C" MAGNETO (Tractor Serial No. 488000-598518) AND AB2875R WICO TYPE "C" MAGNETO (Tractor Serial No. 424025-487999)

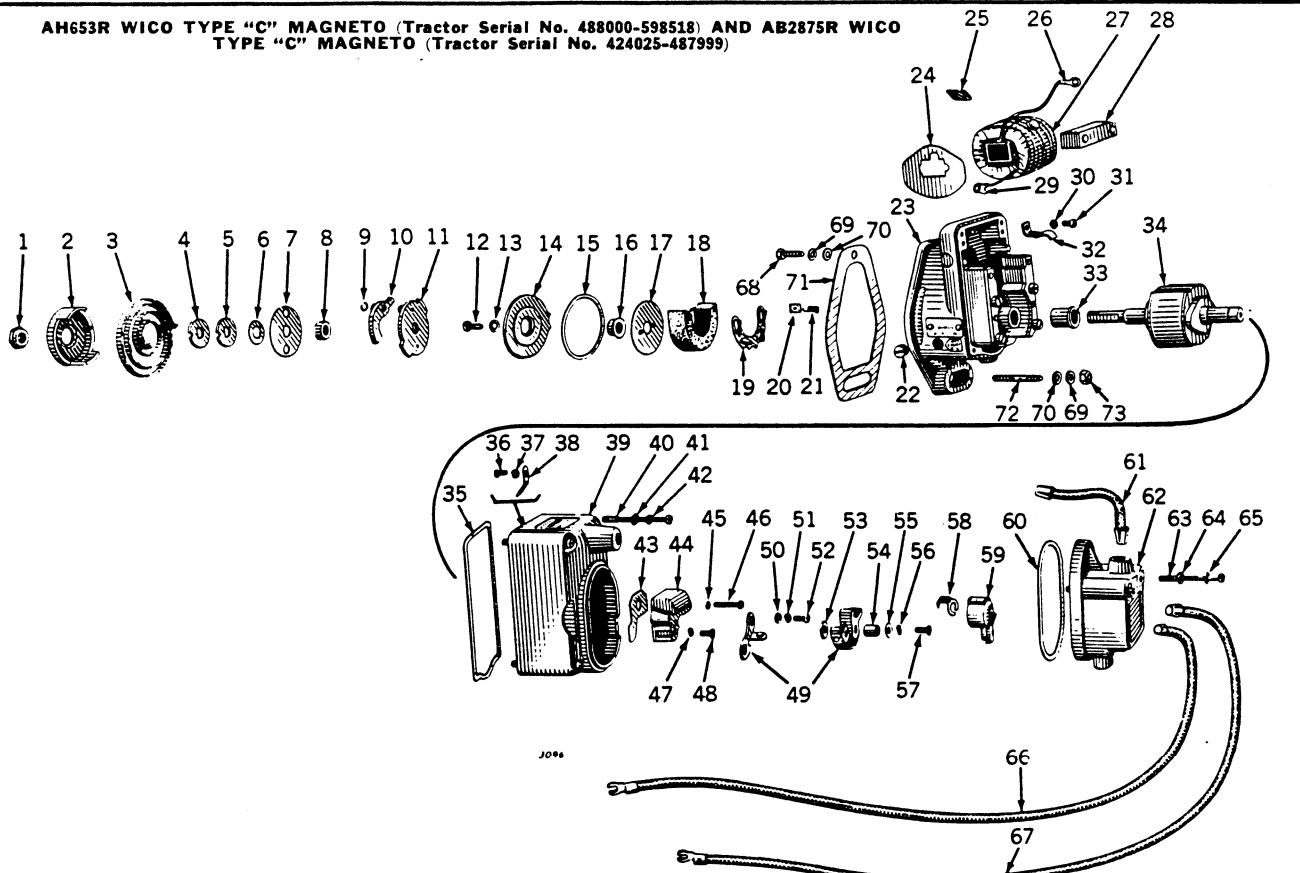

Key	Part No.	Magneto Serial No.	Description
1	16-491 C	(H00788-)	Nut, Impulse Lock
2	6274	(H00788-)	Cup, 25° Impulse Drive (Short Lugs, AH653R only) (Sub. for 2061B)
	3744	(H00788-)	Cup, 35° Drive (Long Lugs) (AB2875R only)
3	15-186	(H00788-)	Spring, Drive
4	16-583	(H00788-)	Washer, Spacing (Brass)
5	IVA 583	(H00788-)	Washer, Spacing (Steel)
6	M 42 XA	(H00788-)	Washer, Drive Cup
7	2288	(H00788-)	Retainer, Drive Spring
8	2122	(H00788-)	Spacer, Driven Flange
9	A 243 X	(H00788-)	Snap Ring (2 used)
10	A 179 X	(H00788-)	Pawl, Impulse (2 used)
11	X 3114	(H00788-)	Driven Flange Group with Pawls
12	21H 988 R	(H00788-)	Screw (4 used)
13	12H 270 R	(H00788-)	Washer, Lock (4 used) (Sub. for H666R)
14	(X) 2719	(H00788-)	Impulse Stop Group with Oil Seal
	(A) 33 X	(H00788-)	Seal, Oil
15	2496	(H00788-)	Gasket
16	2121	(H00788-)	Spacer, Impulse
17	2745	(H00788-)	Disk, Oiling
18	1379	(H00788-)	Pad, Main Oil (Felt)
19	2505	(H00788-)	Plate, Oil Pad Spring
20	1152	(H00788-)	Scraper, Oil
21	1153	(H00788-)	Spring, Oil Scraper
22	B 1107 R	(H00788-)	Plug, Oil (2 used)
23	X 3043	(H00788-)	Main Housing Group with Gasket
24	1760	(H00788-)	Plate, Coil Protecting (2 used)
25	2264 B	(H00788-)	Wedge, Coil (2 used)
26	4954	(H00788-)	Terminal, Primary Lead
27	AR 12011 R	(H00788-)	Coil (Sub. for X2766)
28	X 2706	(H00788-)	Core, Coil
29	1814	(H00788-)	Terminal, Primary Ground
30	A 766 R	(H00788-)	Washer, Lock (2 used)
31	21H 973 R	(H00788-)	Screw, Coil Core Clamp (2 used)
32	2503	(H00788-)	Clamp, Coil Core (2 used)
33	2495	(H00788-)	Bushing, Rotor (2 used)
34	X 3051	(H00788-)	Rotor
35	2504	(H00788-)	Gasket, Cover
36	1404	(H00788-)	Screw, Secondary Interlead Contact
37	A 766 R	(H00788-)	Washer, Lock, Interlead

Key	Part No.	Magneto Serial No.	Description
38	1397	(H00788-)	Contact, Interlead Coil
39	X 2798	(H00788-)	Cover with Breaker Plate Assembly and Screws
40	2538	(H00788-)	Screw, Cover (4 used)
41	1118	(H00788-)	Washer, Cover Screw (Leather) (4 used)
42	IXA 256	(H00788-)	Washer, Cover Screw (4 used)
43	1533	(H00788-)	Gasket, Condenser
44	X 1413	(H00788-)	Condenser
45	A 765 R	(H00788-)	Washer, Condenser Screw Lock (2 used)
46	21H 966 R	(H00788-)	Screw, Condenser (2 used)
47	12H 290 R	(H00788-)	Washer, Breaker Arm Spring Screw Lock (Sub. for H665R)
48	16-738	(H00788-)	Screw, Breaker Arm Spring
49	X 3343	(H00788-)	Breaker Point Assembly (2 Points)
50	IXA 256	(H00788-)	Washer, Screw
51	A 766 R	(H00788-)	Washer, Lock Screw
52	21H 971 R	(H00788-)	Screw
53	1197	(H00788-)	Washer, Breaker Arm Spacing
	1197 T	(H00788-)	Shim, Breaker Arm Spacing
54	1418	(H00788-)	Spacer, Breaker Arm
55	B 1085 R	(H00788-)	Washer, Breaker Arm Clamp
56	A 766 R	(H00788-)	Washer, Breaker Arm Lock
57	16-738	(H00788-)	Screw, Breaker Point
58	16-480	(H00788-)	Spring, Arm Lock
59	16-X477 B	(H00788-)	Arm with Spring
60	2497	(H00788-)	Gasket
61	X 2723	(H00788-)	Interlead, Secondary
62	X 2938	(H00788-)	Cap with Screws
63	2537	(H00788-)	Screw, Cap (2 used)
64	1118	(H00788-)	Washer, Cap (Leather) (2 used)
65	IXA 256	(H00788-)	Washer, Cap (2 used)
66	AA 1222 R	(H00788-)	Cable, L.H. Spark Plug (Sub. AA6141R)
67	AB 830 R	(H00788-)	Cable, R.H. Spark Plug (Sub. AA6141R)
68		(H00788-)	Screw, Cap, 3/8" x 1-1/4"
69	12H 11 R	(H00788-)	Washer, Lock (2 used)
70	24H 154 R	(H00788-)	Washer (2 used)
71	A 5272 R	(H00788-)	Gasket (Sub. for A500R)
72	C 2175 R	(H00788-)	Stud, 3/8" x 1-13/16"
73		(H00788-)	Nut, 3/8"

AA3870R AND AB3674R WICO TYPE "X" MAGNETOS

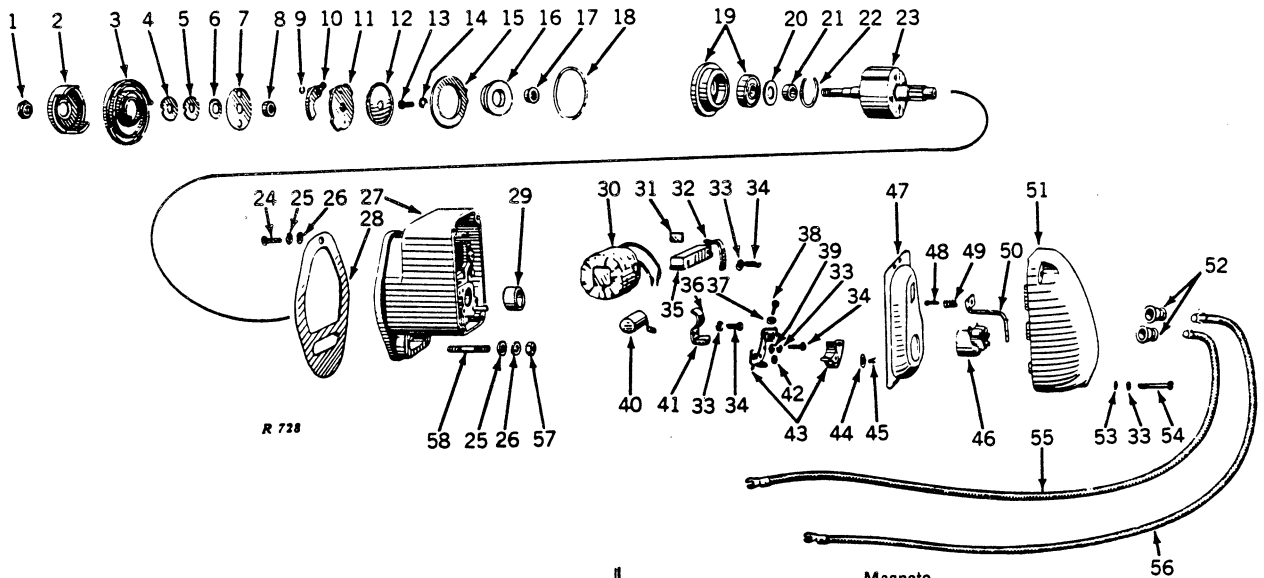

Key	Part No.	Magneto Serial No.	Description
1	6230	(XC100-)	Nut, impulse Lock
2	3744	(XC100-)	Cup, 35° Impulse Drive (Long Lugs) (AB3674R only)
	6274	(XC100-)	Cup, 25° Impulse Drive (Short Lugs) (AA3870R only)
3	15-186	(XC100-)	Spring, Drive
4	16-583	(XC100-)	Washer, Impulse Spacing
5	IVA 583	(XC100-)	Washer, Impulse Spacing
6	M 42 XA	(XC100-)	Washer, Drive Flange Spacer
7	2288	(XC100-)	Retainer, Drive Spring
8	2122	(XC100-)	Spacer
9	A 243 X	(XC100-)	Snap Ring (2 used)
10	A 179 X	(XC100-)	Arm, Trip (2 used)
11	X 3114	(XC100-)	Flange, Drive
12	6204	(XC100-)	Slinger, Oil
13	21H 988 R	(XC100-)	Screw (4 used)
14	12H 270 R	(XC100-)	Washer, Lock (4 used) (Sub. for H666R)
15	X 5549	(XC100-)	Impulse Stop Group, with Gasket
16	6199	(XC100-)	Seal, Oil
17	5518	(XC100-)	Spacer
18	5519	(XC100-)	Gasket
19	X 5521	(XC100-)	Bearing, Cage Group
20	5926	(XC100-)	Shield, Bearing
21	5520	(XC100-)	Spacer
22	5516	(XC100-)	Snap Ring
23	Y 5594	(XC100-)	Rotor
24	12H 11 R	(XC100-)	Screw, Cap, 3/8" x 1-1/4" (2 used)
25	24H 154 R	(XC100-)	Washer, Lock, 3/8" (2 used)
26	X 7074	(XC100-)	Washer (2 used)
27		(XC100-)	Group, Main Housing (Sub. for X5615 and X6500)
28	A 5272 R	(XC100-)	Gasket (Packed 5 in a Pkg.) (Sub. for A500R)
29	5610	(XC100-)	Bushing
30	AR 12006 R	(XC100-)	Coil Group (Sub. for X5700R)

Key	Part No.	Magneto Serial No.	Description
31	10383	(XC100-)	Wedge, Coil (2 used)
32	5633	(XC100-)	Clamp, Coil
33	12H 35 R	(XC100-)	Washer, Lock (10 used)
34	21H 973 R	(XC100-)	Screw (6 used)
35	X 5524	(XC100-)	Core, Coil
36	5532	(XC100-)	Clamp, Condenser
37	A 765 R	(XC100-)	Washer, Lock, Breaker Spring
38	21H 964 R	(XC100-)	Screw, Breaker Spring
39	B 1085 R	(XC100-)	Washer (2 used)
40	X 5614	(XC100-)	Condenser
41	5077	(XC100-)	Wiper, Cam (Felt)
42	10407	(XC100-)	Washer, Breaker Arm Aligning
43	(X) 5996	(XC100-)	Breaker Point Assembly (2 used)
	6468	(XC100-)	Felt, Breaker Arm
44	3219	(XC100-)	Washer
45	4210	(XC100-)	Lock, Breaker Arm (Hairpin)
46	(X) 5617	(XC100-)	Arm, Distributor
	10461	(XC100-)	Lock, Distributor Arm
47	5618	(XC100-)	Gasket (Sub. for 5644)
48	5536	(XC100-)	Screw
49	5620	(XC100-)	Spring, Contact
50	X 6000	(XC100-)	Interlead, Secondary
51	X 5643	(XC100-)	Cap, Distributor
52	A 3539 R	(XC100-)	Nipple, Distributor to Spark Plug Wire (2 used) (Packed 10 in a Pkg.)
53	IXA 256	(XC100-)	Washer (4 used)
54	5622	(XC100-)	Screw (4 used)
55	AA 6141 R	(XC100-)	Cable, Spark Plug, L.H., with Nut and Terminal (Sub. for AA1222R, AA1890R, and AA5976R)
56	AA 6141 R	(XC100-)	Cable, Spark Plug, R.H., with Nut and Terminal (Sub. for AA1222R, AA1890R, AA5976R, AB830R, and AB3480R)
57	14H 812 C	(XC100-)	Nut, 3/8" (Sub. for 14H252R)
58	C 2175 R	(XC100-)	Stud, 3/8" x 1-13/16"

(Parts listed below are an assembly of some of the parts in this grouping.)

AB 3674 R	(XC100-)	Magneto, Wico, Type "X" (Sub. for AB2825R) (—487999) (—)
AA 3870 R	(XC100-)	Magneto, Wico, Type "X" (Sub. for AH653R) (598519-659289) (272000-275396)
AR 12012 R	(XC100-)	Kit, Magneto Tune-Up for AA3870R Wico Magneto, Consisting of: One X5996 Breaker Point Replacement Set, One X5614 Condenser, One 5618 Cover Gasket, One 4210 Breaker Arm Lock, One A5272R Flange Gasket

(Part listed below not illustrated.)

AA 4585 R	(XC100-)	Connector, Terminal, with Nut (Set of 2) ("AO" only)
-----------	----------	--

DISTRIBUTOR (WICO) AND IGNITION LOCK (A, AR-AO) (Tractor Serial No. 659290-662873 and 275397-275532)

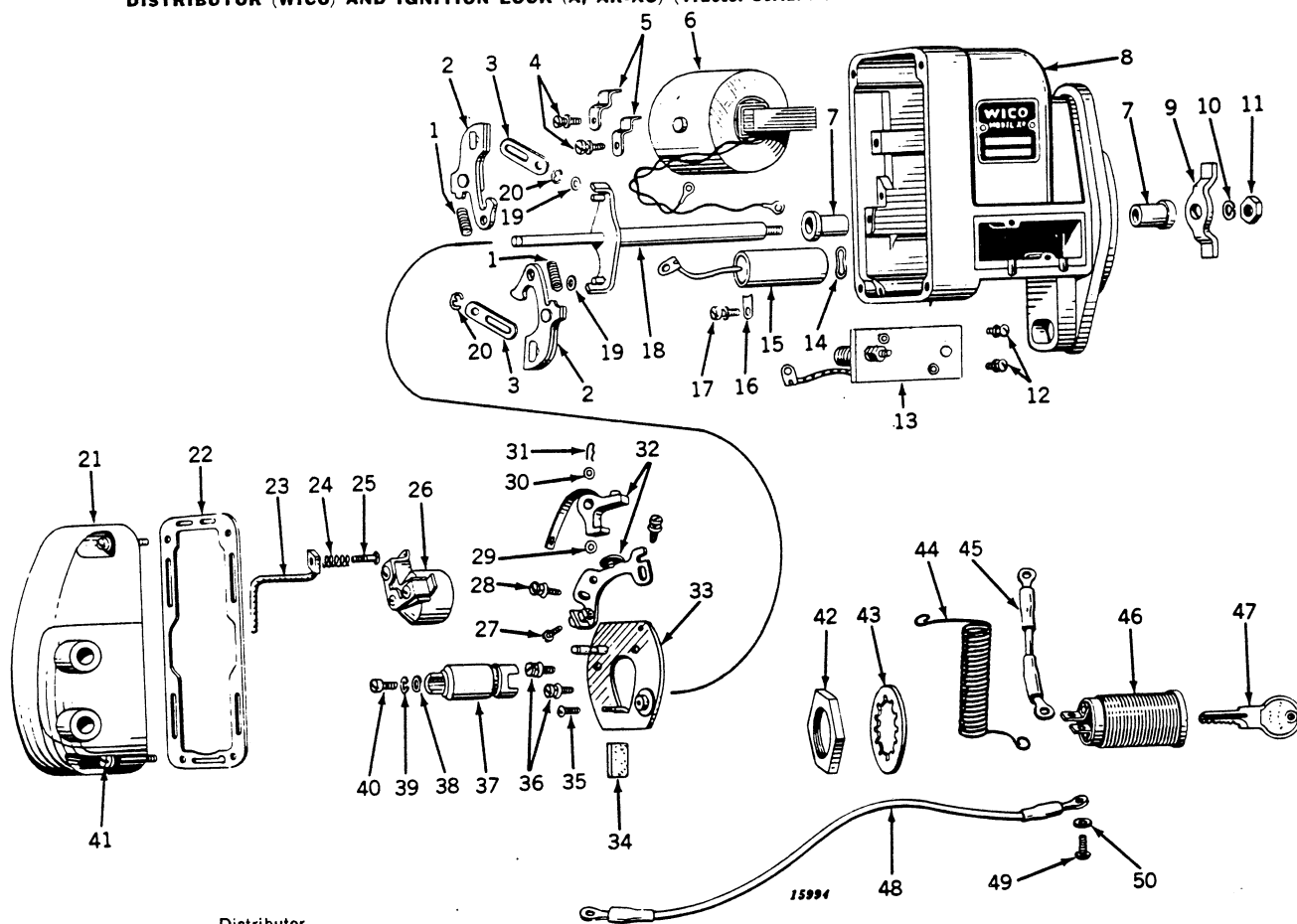

Key	Part No.	Distributor Serial No.	Description
1	6839	(XD100-	Spring, Advance Weight (2 used)
2	X 6857	(XD100-	Weight, Advance (2 used)
3	6795	(XD100-	Stop, Advance Weight (2 used)
4	(21H 973 R	(XD100-	Screw, Coil Core Clamp to Housing (2 used)
	(12H 35 R	(XD100-	Washer, Lock, Coil Core Clamp to Housing Screw (2 used)
5	6845	(XD100-	Clamp, Coil Core (2 used)
6	(X 6976	(XD100-	Coil, with Core and Wedge
	10383	(XD100-	Wedge, Coil Core (2 used)
7	6791	(XD100-	Bushing, Drive Shaft (2 used)
8	X 7139	(XD100-	Housing
9	6900 D	(XD100-	Lug, Drive
10	12H 9 R	(XD100-	Washer, Lock
11	14H 460 R	(XD100-	Nut, Jam, Drive Lug to Shaft (Sub. for 14H739R)
12	(21H 238 R	(XD100-	Screw, Resistor Block to Housing (2 used)
	(A 765 R	(XD100-	Washer, Lock, Resistor Block to Housing (2 used)
13	(X 6822	(XD100-	Resistor, Ballast
	(14H 605 R	(XD100-	Nut, Primary Terminal (2 used)
	(12H 35 R	(XD100-	Washer, Lock, Primary Terminal Nut (2 used)
14	6875	(XD100-	Spring, Flat, Condenser Contact
15	K 6977	(XD100-	Condenser
16	6843	(XD100-	Clamp, Condenser
17	(21H 973 R	(XD100-	Screw, Condenser Clamp to Housing
	(12H 35 R	(XD100-	Washer, Lock
18	X 6837	(XD100-	Shaft, Drive
19	3219	(XD100-	Washer, Advance Weight Spacing (2 used)
20	6388	(XD100-	Snap Ring, Advance Weight (2 used)
21	X 5643	(XD100-	Cap, Distributor
22	5618	(XD100-	Gasket, Distributor Cap
23	X 6000	(XD100-	Interlead, Secondary
24	5620	(XD100-	Spring, Coil Contact
25	5536	(XD100-	Screw, Coil Contact
26	(X 5617	(XD100-	Arm, Distributor
	10461	(XD100-	Lock, Distributor Arm
27	21H 964 R	(XD100-	Screw, Breaker and Condenser Lead to Fixed Contact
28	(21H 973 R	(XD100-	Screw, Fixed Contact to Housing (2 used)
	(12H 35 R	(XD100-	Washer, Lock, Fixed Contact to Housing Screw (2 used)
	(B 1085 R	(XD100-	Washer, Fixed Contact to Housing Screw (2 used)
29	10407	(XD100-	Washer, Breaker Point Aligning
30	3219	(XD100-	Washer, Breaker Arm Pivot
31	4210	(XD100-	Pin, Spring Locking
32	X 5996	(XD100-	Point, Breaker Arm (Set of 2)
33	X 6829	(XD100-	Plate, Breaker
34	5077	(XD100-	Felt, Cam Wiper
35	21H 964 R	(XD100-	Screw, Resistor and Coil Leader to Plate
36	(21H 973 R	(XD100-	Screw, Breaker Plate to Housing (2 used)
	(12H 35R	(XD100-	Washer, Lock, Breaker Plate to Housing Screw (2 used)
	(B 1085 R	(XD100-	Washer, Breaker Plate to Housing Screw (2 used)
37	X 6832	(XD100-	Cam, with Bushing

DISTRIBUTOR (WICO) AND IGNITION LOCK (A, AR-AO) (Tractor Serial No. 659290-662873 and 275397-275532)—Continued

Key	Part No.	Distributor Serial No.	Description
38	6831	(XD100—)	Washer, Cam to Drive Shaft Screw
39	12H 35 R	(XD100—)	Washer, Lock, Cam to Drive Shaft Screw
40	21H 971 R	(XD100—)	Screw, Cam to Drive Shaft
41	5622	(XD100—)	Screw (4 used)
	1XA 256	(XD100—)	Washer (4 used)
	12H 35 R	(XD100—)	Washer, Lock (4 used)
42	B 2861 R	(XD100—)	Nut (Packed 10 in a Pkg.) (Sub. for AB4251R)
43	B 2862 R	(XD100—)	Washer (No longer furnished) (Sub. AB4251R, Pkg. of Ten B2861R)
44	X 7350	(XD100—)	Resistor, Light Switch to Ignition Switch (Sub. for AA4842R)
45	AA 4845 R	(XD100—)	Lead, Light Switch to Ignition Switch (Sub. for AB4064R)
46	AB 4087 R	(XD100—)	Switch, Ignition, with 2 Keys (Sub. for AB4063R) (Sub. AA5592R Switch, Ignition, with Keys and Mounting Nuts) (For List of Parts, see Page 55)
47	AB 4086 R	(XD100—)	Key, Yale (2 Keys) (Furnish lock number RM1 to RM250 and order on separate order blank as keys are cut to order)
	AB 4088 R	(XD100—)	Key, Clum (6 Keys) (No lock numbers necessary)
48	AA 4845 R	(XD100—)	Lead, Ignition Switch to Distributor
49	21H 969 R	(XD100—)	Screw (2 used)
50	12H 35 R	(XD100—)	Washer, Lock (2 used)
(Part listed below is not illustrated.)			
	AB 4067 R	(XD100—)	Distributor, Complete (Wico) (Sub. AB4298R Distributor, Delco-Remy (12-Volt) Complete, with AM791T Coil, ATTACHMENT) (NOTE: If X7350 Resistor is removed at panel, then AA4871R Distributor Delco-Remy with AA4983R Coil should be used.)

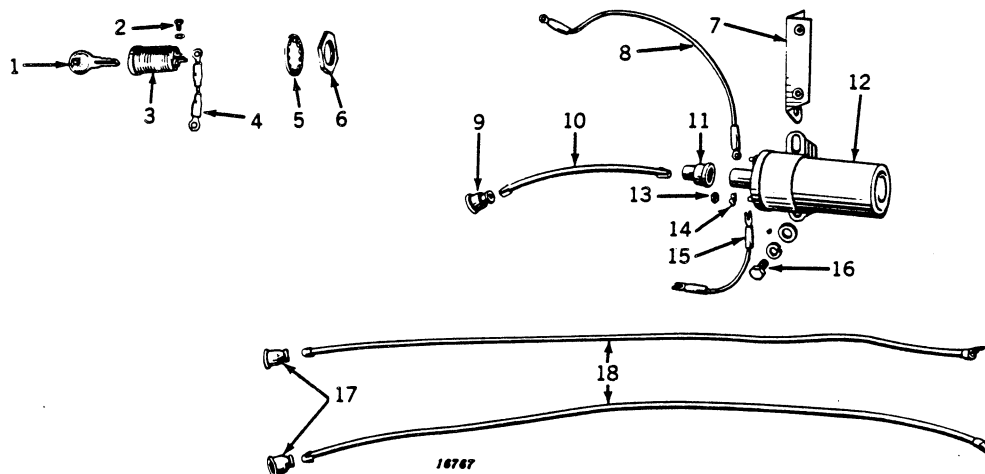
COIL (DELCO-REMY) AND IGNITION LOCK

Key	Part No.	A	AR-AO	Description
1	AB 4086 R	(662874—)	(275533—)	Key, Yale (2 Keys) (Furnish Lock Number RM1 to RM250 and Order on Separate Order Blank as Keys are Cut to Order)
	AB 4088 R	(662874—)	(275533—)	Key, Clum (6 Keys) (No Lock Numbers Necessary)
2	21H 969 R	(662874—)	(275533—)	Screw, Ignition Lead to Switch (2 used)
	12H 35 R	(662874—)	(275533—)	Washer, Lock, Ignition Lead to Switch Screw (2 used)
3	AB 4087 R	(662874—)	(275533—)	Switch, Ignition, with 2 Keys (Sub. for AB4063R) (Sub. AA5592R Switch Ignition, with Keys and Mounting Nuts)*
4	AA 4845 R	(662874—)	(275533—)	Lead, Wiring, Ignition Switch to Coil (Sub. for AB4064R)
5	B 2862 R	(662874—)	(275533—)	Washer, Lock, Switch to Hood End Nut (No Longer Furnished) (Sub. AB4251R, Pkg. of B2861R)
6	B 2861 R	(662874—)	(275533—)	Nut, Switch to Hood End (Packed 10 in a Pkg.) (Sub. for AB4251R)
7	AA 4883 R	(662874—)	(275533—)	Bracket, Ignition Coil
8	AA 4845 R	(662874—)	(275533—)	Lead, Wiring, Ignition Switch to Coil
9	A 3539 R	(662874—)	(275533—)	Nipple, Secondary Cable to Distributor (Packed 10 in a Pkg.)
10	AA 4882 R	(662874—)	(275533—)	Cable, Ignition Secondary, Coil to Distributor
11	A 4159 R	(662874—)	(275533—)	Nipple, Secondary Cable to Coil
12	AA 4983 R	(662874—)	(275533—)	Coil, Ignition, with Clamp (Sub. for AA4879R)
13	14H 631 R	(662874—)	(275533—)	Nut, Coil Primary Terminal (2 used)
14	1909206**	(662874—)	(275533—)	Clip, Lock, Coil Primary Terminal (2 used)
15	AA 4881 R	(662874—)	(275533—)	Lead, Wiring, Ignition Coil to Distributor
16	19H 99 R	(662874—)	(275533—)	Screw, Cap, 5/16" x 9/16", Coil to Bracket (2 used)
	12H 10 R	(662874—)	(275533—)	Washer, Lock, 5/16" (2 used)
	24H 143 R	(662874—)	(275533—)	Washer, Ignition Coil to Bracket Screw
17	A 3539 R	(662874—)	(275533—)	Nipple, Spark Plug Cable to Distributor (2 used) (Packed 10 in a Pkg.)
18	AA 6141 R	(662874—)	(275533—)	Cable, Spark Plug (Pkg. of One Cable, One Terminal, and One Nut) (2 Pkgs. used)

*Parts for AA5592R Switch are:

12H 35 R	Washer, Lock, Ignition Lead Switch Screw (2 used)
21H 969 R	Screw, Spec. Mach., Ignition Lead to Switch (2 used)
A 4698 R	Nut, Spec., Hex., Switch to Hood End, Inner (Packed 5 in a Pkg.)
A 4699 R	Nut, Spec., Hex., Switch to Hood End, Outer (Packed 5 in a Pkg.)
A 4700 R	Key, Ignition (2 used) (Packed 6 in a Pkg.)

**Furnished by John Deere Dubuque Tractor Works.

DISTRIBUTOR (DELCO-REMY)

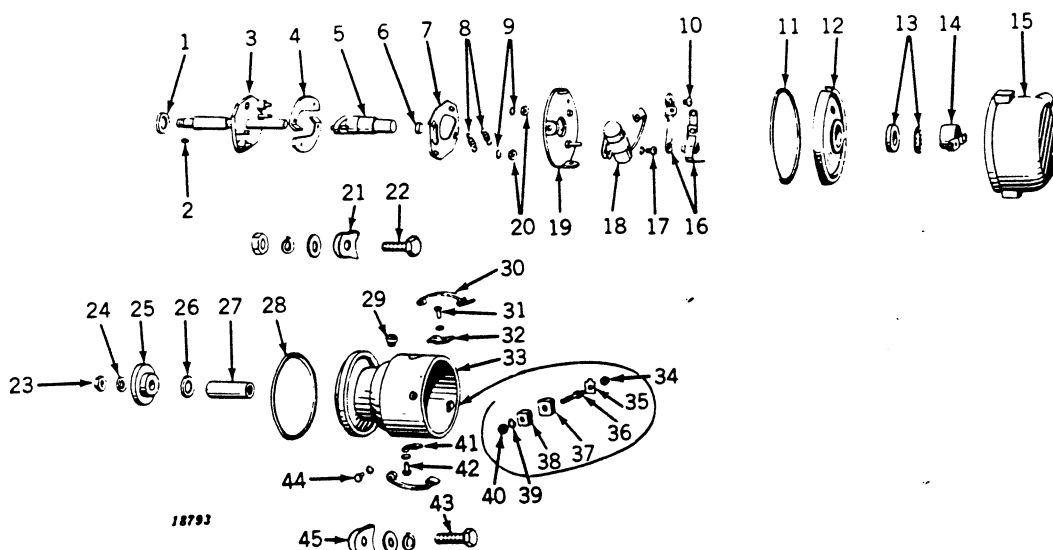

Key	Part No.	A	AR-AO	Description
1	811912*	(662874-)	(275533-)	Washer, Weight Plate Spacing (2 used)
2	26H 3 R	(662874-)	(275533-)	Key, Woodruff
3	1917211	(662874-)	(275533-)	Plate, Weight, and Shaft
4	1873697	(662874-)	(275533-)	Weight, Advance (4 used)
5	1917209	(662874-)	(275533-)	Cam
6	819639	(662874-)	(275533-)	Wick, Oil
7	1885557	(662874-)	(275533-)	Plate, Weight Hold-Down
8	1912765	(662874-)	(275533-)	Spring, Advance Weight (2 used)
9	1885558	(662874-)	(275533-)	Washer, Special Lock, Weight Plate Stud Nut (2 used)
10	816784*	(662874-)	(275533-)	Screw, Contact Support to Breaker Plate
11	1889966*	(662874-)	(275533-)	Gasket, Housing Cover
12	1900119*	(662874-)	(275533-)	Cover, Housing
13	1914309*	(662874-)	(275533-)	Seal, Housing Cover
14	1905590*	(662874-)	(275533-)	Rotor, Distributor
15	1913739	(662874-)	(275533-)	Cap, Distributor Contact (Set of 2)
16	1911119*	(662874-)	(275533-)	Point, Distributor Contact to Breaker Plate
17	(21H 968 R	(662874-)	(275533-)	Screw, Condenser to Breaker Plate
18	A 766 R	(662874-)	(275533-)	Washer, Lock
19	1900272**	(662874-)	(275533-)	Condenser
20	1847643*	(662874-)	(275533-)	Plate, Breaker
21	14H 631 R	(662874-)	(275533-)	Nut, Weight Plate Stud (2 used)
22	A 4157 R	(662874-)	(275533-)	Clamp, Distributor
	7H 1091 R	(662874-)	(275533-)	Bolt, Mach., 3/8" x 1-3/4", with Nut, Distributor Clamp to Governor Case
	24H 154 R	(662874-)	(275533-)	Washer
	12H 11 R	(662874-)	(275533-)	Washer, Lock, 3/8"
		(662874-)	(275533-)	Nut, 3/8"
23	14H 774 R	(662874-)	(275533-)	Nut, Special Jam, Drive Lug to Shaft
24	12H 40 C	(662874-)	(275533-)	Washer, Lock, Drive Lug to Shaft Nut
25	1885376	(662874-)	(275533-)	Lug, Drive
26	811912*	(662874-)	(275533-)	Washer, Drive Lug Spacing
27	1917207	(662874-)	(275533-)	Bushing, Distributor Housing
28	A 4158 R	(662874-)	(275533-)	Gasket, Distributor Housing to Governor Case (Packed 5 in a Pkg.)
29	R 11085 R	(662874-)	(275533-)	Plug, Pipe, Distributor Oil Reservoir (Sub. for 125947)
30	1889967*	(662874-)	(275533-)	Clamp, Cap (2 used)
31	(21H 975 R	(662874-)	(275533-)	Screw, Cap Clamp Support to Housing
	A 766 R	(662874-)	(275533-)	Washer, Lock
32	1889999*	(662874-)	(275533-)	Support, Upper Cap Clamp
	1918319	(662874-)	(275533-)	Gasket, Cap Clamp Support to Housing Screw, 1/64"
	1919246	(662874-)	(275533-)	Retainer, Cap Clamp Support to Housing Screw (Steel)
	1919247	(662874-)	(275533-)	Gasket, Cap Clamp Support to Housing Screw, 1/16"
33	1917205	(662874-)	(275533-)	Housing, Distributor
34	14H 605 R	(662874-)	(275533-)	Nut, Primary Terminal Stud, Outside
35	1909206*	(662874-)	(275533-)	Clip, Lock, Terminal Stud
36	1916806	(662874-)	(275533-)	Stud, Primary Terminal
37	1914142	(662874-)	(275533-)	Bushing, Insulating, Terminal Stud to Housing, Outside
38	1916805	(662874-)	(275533-)	Bushing, Insulating, Terminal Stud to Housing, Inside
39	12H 290 R	(662874-)	(275533-)	Washer, Lock, Inside (Sub. for A2734R)
40	817363*	(662874-)	(275533-)	Nut, Primary Terminal Stud, Inside
41	1847289*	(662874-)	(275533-)	Support, Lower Cap Clamp
	1918319	(662874-)	(275533-)	Gasket, Cap Clamp Support to Housing Screw, 1/64"
	1919246	(662874-)	(275533-)	Retainer, Cap Clamp Support to Housing Screw (Steel)
	1919247	(662874-)	(275533-)	Gasket, Cap Clamp Support to Housing Screw, 1/16"
42	(21H 975 R	(662874-)	(275533-)	Screw, Mach., Clamp Support to Housing (2 used)
	A 766 R	(662874-)	(275533-)	Washer, Lock
43		(662874-)	(275533-)	Screw, Cap, 3/8" x 1"
	12H 11 R	(662874-)	(275533-)	Washer, Lock, 3/8"
	24H 154 R	(662874-)	(275533-)	Washer
44	(21H 972 R	(662874-)	(275533-)	Screw, Breaker Plate to Housing
	1919247	(662874-)	(275533-)	Gasket, Breaker Plate to Housing Screw, 1-1/6"
	1919246	(662874-)	(275533-)	Retainer, Breaker Plate to Housing Screw (Steel)
	A 766 R	(662874-)	(275533-)	Washer, Lock
45	A 4157 R	(662874-)	(275533-)	Clamp, Distributor to Governor Housing

(Parts listed below are not illustrated.)

AA 4877 R (662874-) (275533-) Distributor, less Coil and Attaching Parts (Delco-Remy)
 AA 4871 R (662874-) (275533-) Distributor, with Coil and Attaching Parts (Delco-Remy) (ATTACHMENT)

*Parts provided to John Deere Branch Houses by John Deere Dubuque Tractor Works.
 **Parts provided to John Deere Branch Houses by John Deere Harvester Works.

GENERATOR AND MOUNTING BRACKET

For Illustrations and List of Generator Parts, See Pages 32 and 34. For Illustrations and List of Voltage Regulator Parts, See Page 31. *

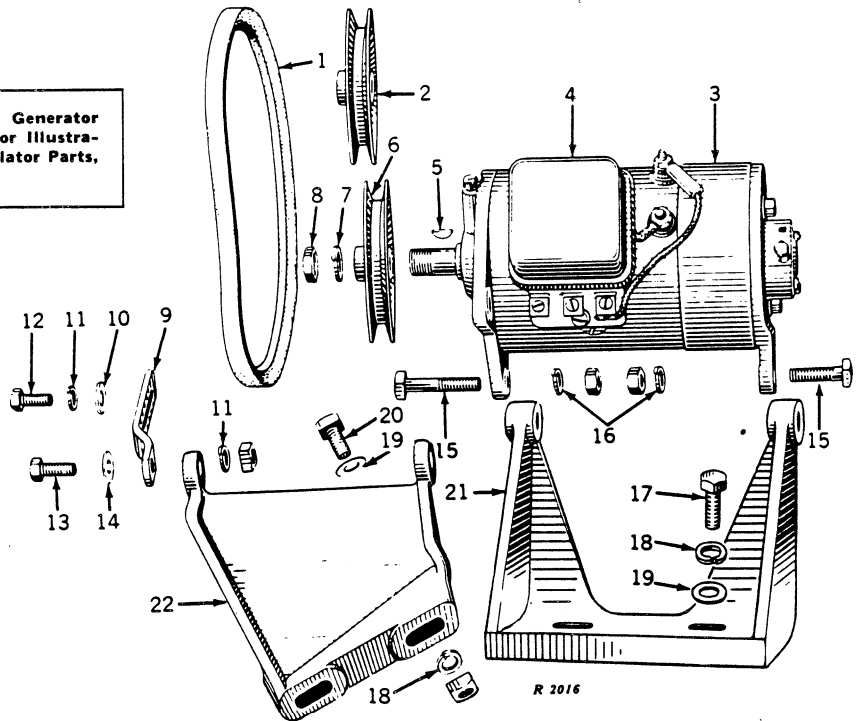

Key	Part No.	A	AR-AO	Description
1	D 3116 R	(-)	(272000-281399)	Belt
	B 1587 R	(584000-674341)	(-)	Belt
	A 4287 R	(674342-)	(271400-)	Belt
2	B 2124 R	(547261-674341)	(272000-277176)	Pulley, Generator Drive
	B 2874 R	(674342-)	(277177-)	Pulley, Generator Drive
3	AA 4921 R	(584000-)	(272000-)	Generator (Delco-Remy No. 1101777 and 1100955) (Sub. for AA4001R) (For List of Parts, See Page 32)
4	1118792	(-)	(272000-)	Regulator, Voltage (For List of Parts, See Page 31) (Sub. for 1118306 and 118266)
5	26H 72 R	(477000-)	(-)	Key, Woodruff
6	B 1030 R	(477000-)	(-)	Pulley, Generator
7	804000	(477000-)	(-)	Washer, Lock
8	806915	(477000-)	(-)	Nut
9	B 1919 R	(542718-)	(272000-281399)	Strap, Adjusting
	A 4288 R	(-)	(271400-)	Strap, Adjusting
10	24H 39 R	(584000-)	(272000-)	Washer
11	12H 10 R	(584000-)	(272000-)	Washer, Lock, 5/16" (2 used)
12		(477000-)	(272000-)	Screw, Cap, 5/16" x 3/4"
13		(477000-)	(272000-)	Bolt, Mach., with Nut, 5/16" x 7/8"
14	24H 143 R	(584000-)	(272000-)	Washer
15		(-)	(272000-)	Bolt, Mach., with Nut, 3/8" x 1-3/4" (2 used)
		(584000-)	(-)	Bolt, Mach., with Nut, 3/8" x 1-1/2" (2 used)
16	12H 11 R	(584000-)	(272000-)	Washer, Lock, 3/8" (2 used)
17		(-)	(272000-)	Screw, Cap, 1/2" x 1-1/2" (2 used)
18	12H 13 R	(584000-)	(272000-)	Washer, Lock, 1/2" (2 used)
19	D 2865 R	(584000-)	(272000-)	Washer (2 used)
20		(-)	(-)	Bolt, Mach., with Nut, 1/2" x 1-1/3" (2 used)
21	A 3827 R	(-)	(272000-)	Bracket, Generator Mounting
22	A 3380 R	(584000-)	(-)	Bracket, Generator Mounting

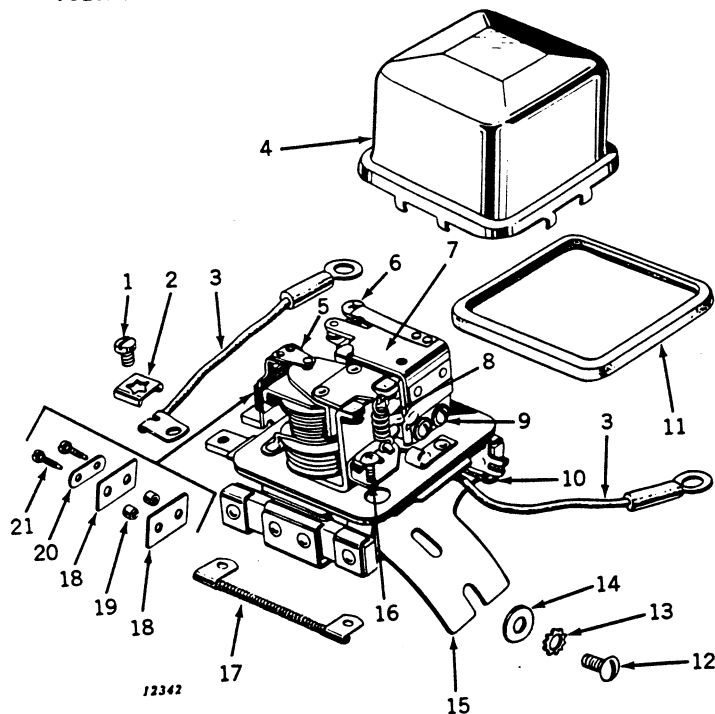

Key	Part No.	A	AR-AO	Description
1	R 11100 R	(584000-	(272000-	Screw, Terminal (4 used) (Sub. for 1881998 and 1864099)
2	R 11084 R	(584000-	(272000-	Clamp, Terminal (4 used) (Sub. for 1868137)
3	1911485	(584000-	(272000-	Lead, Regulator to "F" Terminal on Generator (Sub. for 1911481)
	1911485	(584000-	(272000-	Lead, Regulator to "A" Terminal on Generator (Sub. for 1911480)
4	1909034	(584000-	(272000-	Cover
5	AR 11103 R	(584000-	(272000-	Support, Contact (Sub. for 1878517)
6	R 11111 R	(584000-	(272000-	Screw, Adjusting (1118306 only) (Sub. for 1912159)
7	1878780	(584000-	(272000-	Armature (Order from John Deere Harvester Works)
8	R 11112 R	(584000-	(272000-	Spring (1118306 only) (Sub. for 1912176)
	1878500	(584000-	(272000-	Spring (1118266 only)
9	1904817	(584000-	(272000-	Screw, Relay Armature Attaching (2 used)
	R 11106 R	(584000-	(272000-	Washer, Lock, Armature Relay Screw (2 used) (Sub. for 1904377)
10	1909041	(584000-	(272000-	Lead, Ground
11	1909035	(584000-	(272000-	Gasket
12	21H 995 R	(584000-	(272000-	Screw, Mounting (2 used)
13	12H 251 R	(584000-	(272000-	Washer, Lock, Mounting Screw (2 used) (Sub. for A3010R)
14	24H 91 R	(584000-	(272000-	Washer, Mounting Screw (2 used)
15	1913063	(584000-	(272000-	Base, Mounting
16	1922408	(584000-	(272000-	Screw, Adjusting (1118306 only) (Sub. for 1912365)
17	1910174	(584000-	(272000-	Resistor
18	R 11102 R	(584000-	(272000-	Insulator (2 used) (Sub. for 1878507)
19	R 11167 R	(584000-	(272000-	Bushing, Insulating (2 used) (Sub. for 1878506)
20	R 11101 R	(584000-	(272000-	Plate, Lock, Contact Attaching Screw (Sub. for 1878505)
21	R 11103 R	(584000-	(272000-	Screw, Contact Attaching (2 used) (Sub. for 1878516)
..	1118266	(584000-	(272000-	Sub. 1118792
..	1118306	(584000-	(272000-	Regulator, Complete, with Cover, less Lead Assemblies (12-Volt) (Sub. 1118792)

1118792 VOLTAGE REGULATORS (12-VOLT) (SUB. FOR 1118266 AND 1118306)

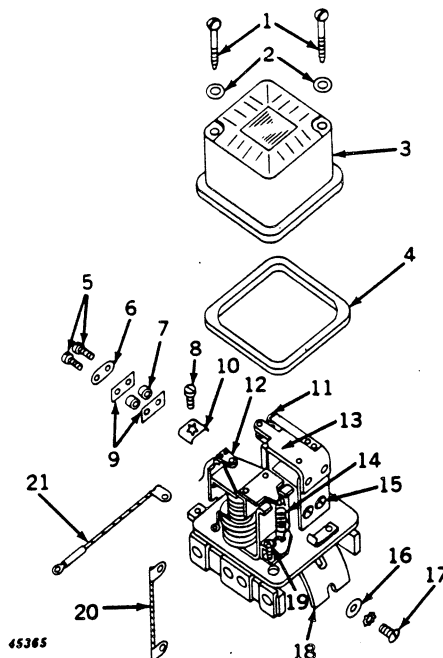

Key	Part No.	A	AR-AO	Description
1	R 11170 R (584000-	(272000-)	Screw, Special Machine (2 used) (Sub. for 1927982)
2	1922996 (584000-	(272000-)	Washer, Special (2 used)
3	R 11168 R (584000-	(272000-)	Cover (Sub. for 1927980)
4	RRR 11169 R (584000-	(272000-)	Gasket (Sub. for 1927981)
5	RRR 11103 R (584000-	(272000-)	Screw, Contact Attaching (2 used) (Sub. for 1878516)
6	R 11101 R (584000-	(272000-)	Plate, Lock, Contact Attaching Screw (2 used) (Sub. for 1878505)
7	RR 11167 R (584000-	(272000-)	Bushing, Insulation (2 used) (Sub. for 1878506)
8	R 11100 R (584000-	(272000-)	Screw, Terminal (4 used) (Sub. for 1864099)
9	RR 11102 R (584000-	(272000-)	Insulator (2 used) (Sub. for 1878507)
10	R 11084 R (584000-	(272000-)	Clip, Terminal (4 used) (Sub. for 1868137)
11	R 11111 R (584000-	(272000-)	Screw, Adjusting (Sub. for 1912159)
12	AR 11103 R (584000-	(272000-)	Support, Contact (Sub. for 1878517)
13	1878780 (584000-	(272000-)	Armature (Order from John Deere Harvester Works)
14	R 11112 R (584000-	(272000-)	Spring (Sub. for 1912176)
15	(1904817 (584000-	(272000-)	Screw, Relay Armature Attaching (2 used)
16	(R 11106 R (584000-	(272000-)	Washer, Lock, Armature, Relay Screw (2 used) (Sub. for 1904377)
17	24H 91 R (584000-	(272000-)	Washer, Mounting Screw, 13/64" x 1/2" x 18 Gauge (2 used)
18	(21H 995 R (584000-	(272000-)	Screw, Mounting, Rd. Hd., No. 10 x 3/8" (2 used)
19	(12H 251 R (584000-	(272000-)	Washer, Lock, Mounting Screw (2 used) (Sub. for A3010R)
20	1913063 (584000-	(272000-)	Base, Mounting (Not Furnished)
21	1922408 (584000-	(272000-)	Screw, Adjusting (Sub. for 1912365)
	1911485 (584000-	(272000-)	Lead, Regulator to "F" Terminal on Generator
	1917571 (584000-	(272000-)	Lead, Regulator to "A" Terminal on Generator

(Part listed below is an assembly of parts in this grouping.)
 1118792 (584000-) (272000-)

Regulator, Voltage, with Cover, less Lead Assemblies (12-Volt) (Sub. for 1118266 and 1118306)

AA4921R GENERATOR PARTS (12-VOLT) (DELCO-REMY No. 1101777 AND 1100955)

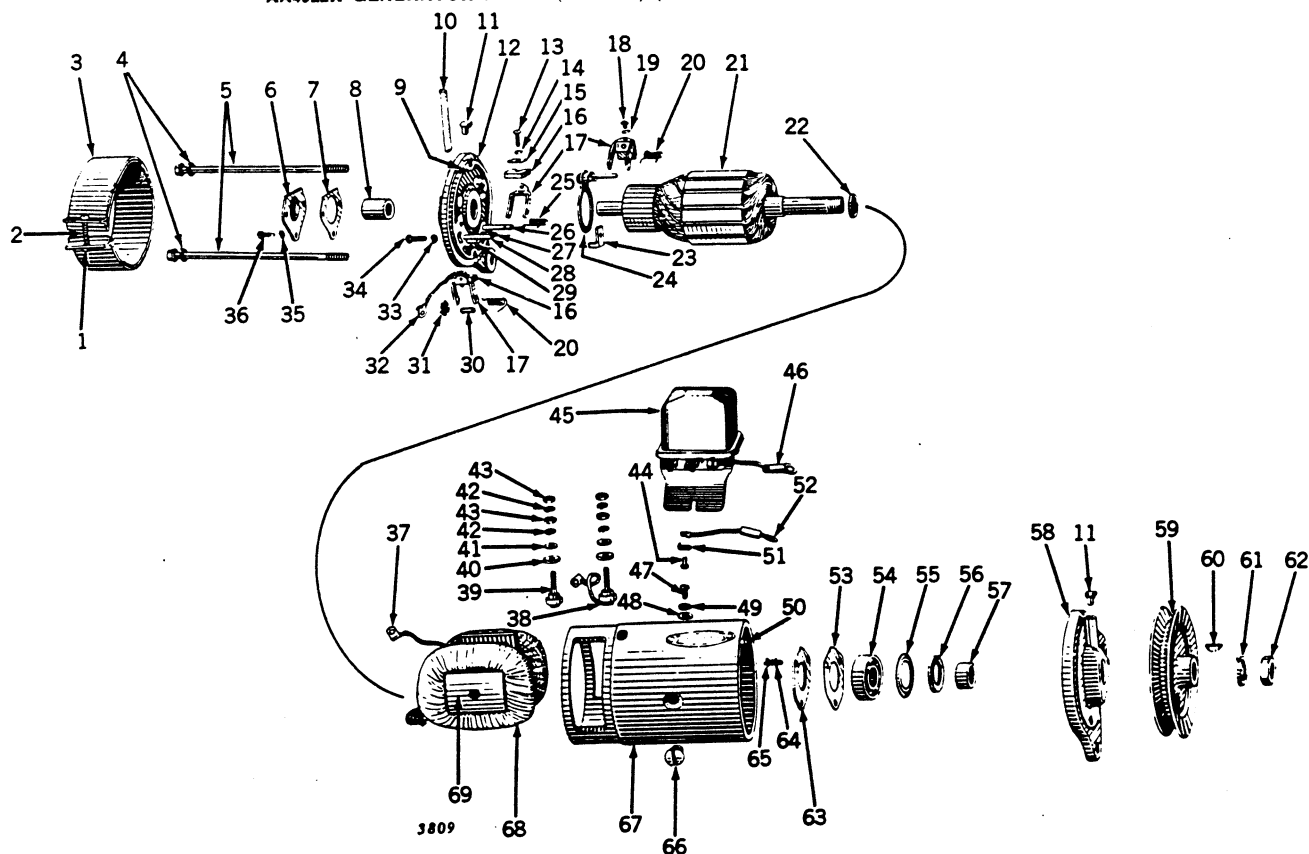

Key	Part No.	A	AR-AO	Description
1	14H 631 R	(584000-	(272000-	Nut
2	21H 986 R	(584000-	(272000-	Screw
3	1872638	(584000-	(272000-	Band, Cover
4		(584000-	(272000-	Washer, Lock, 5/16" (2 used)
5	815018	(584000-	(272000-	Bolt, Thru (2 used)
6	820524	(584000-	(272000-	Cover, End
7	817220	(584000-	(272000-	Gasket
8	AA 3497 R	(584000-	(272000-	Bushing
9	R 11086 R	(584000-	(272000-	Pin, Dowel (Sub. for 809062)
10	804076	(584000-	(272000-	Wick, Oil
	1911097	(584000-	(272000-	Plug, Oil Hole (Sub. for 816315)
11	E 2302 RT	(584000-	(272000-	Cup, Oil (2 used)
12	1882356	(584000-	(272000-	Frame, Commutator End
13	451608	(584000-	(272000-	Screw (3 used) (Sub. for 1862803)
14	A 765 R	(584000-	(272000-	Washer, Lock (3 used)
15	809551	(584000-	(272000-	Washer, Rectangular (3 used)
16	809637	(584000-	(272000-	Brush (3 used)
17	809642	(584000-	(272000-	Holder, Brush (3 used)
18	21H 961 R	(584000-	(272000-	Screw (2 used)
19	R 11106 R	(584000-	(272000-	Washer, Lock (2 used) (Sub. for 802730 and 1904377)
20	809644	(584000-	(272000-	Spring, Third or Ground Brush (2 used)
21	AR 11030 R	(584000-	(272000-	Armature (Sub. for 1855429 and 1872608)
22	R 11088 R	(584000-	(272000-	Collar, Inside (Sub. for 809945)
23	817532	(584000-	(272000-	Clamp, Third Brush Plate
24	809698	(584000-	(272000-	Plate, Third Brush
25	809658	(584000-	(272000-	Spring, Main Brush
26	AR 11063 R	(584000-	(272000-	Pin and Insulation, Hinge Brush Holder (Sub. for 812016)
27	AR 11062 R	(584000-	(272000-	Pin and Insulation, Stop Brush Holder (Sub. for 812015)
28	R 11092 R	(584000-	(272000-	Pin, Hinge, Brush Holder (Sub. for 817313)
29	R 11093 R	(584000-	(272000-	Pin, Stop, Brush Holder (Sub. for 817314)
30	809614	(584000-	(272000-	Pin, Third Brush Plate Spring Washer
31	809824	(584000-	(272000-	Washer, Third Brush Plate Spring
32	809688	(584000-	(272000-	Lead, Ground Brush
33	A 767 R	(584000-	(272000-	Washer, Lock (Sub. for AA5574R)
34	21H 983 R	(584000-	(272000-	Screw
35	A 766 R	(584000-	(272000-	Washer, Lock (3 used)
36	1886496	(584000-	(272000-	Screw (3 used)
37	200182	(584000-	(272000-	Clip, Brush, Lead Terminal
38	1858754	(584000-	(272000-	Stud, Terminal, with Lead
39	1858749	(584000-	(272000-	Stud, Terminal
40	R 11098 R	(584000-	(272000-	Washer, Insulating (2 used) (Sub. for 1858753)
41	A 3031 R	(584000-	(272000-	Washer, Plain (2 used)
42	A 3011 R	(584000-	(272000-	Washer, Lock (4 used)
43	14H 608 R	(584000-	(272000-	Nut (4 used)
44	R 11100 R	(584000-	(272000-	Screw (4 used) (Sub. for 1881998 and 1864099)
45	1118266	(584000-	(272000-	Regulator, Voltage (Sub. 1118792)
	1118306	(584000-	(272000-	Regulator, Voltage (Sub. 1118792)
46	1911485	(584000-	(272000-	Lead, "F" Terminal to Regulator (Sub. for 1911481)
47	21H 995 R	(584000-	(272000-	Screw (2 used)
48	24H 91 R	(584000-	(272000-	Washer, Lock (2 used) (Sub. for A3010R)
49	12H 251 R	(584000-	(272000-	Pin, Dowel (Sub. for 809593)
50	R 11087 R	(584000-	(272000-	Clip, Terminal (4 used)
51	R 11084 R	(584000-	(272000-	

AA4921R GENERATOR PARTS (12-VOLT) (DELCO-REMY No. 1101777 AND 1100955)—Continued

Key	Part No.	A	AR-AO	Description
52	1911485	(584000—)	(272000—)	Lead, "A" Terminal to Regulator
53	1855701	(584000—)	(272000—)	Gasket (Sub. R11110R)
	1912008	(584000—)	(272000—)	Gasket (Sub. R11110R)
54	JD 7180 R	(584000—)	(272000—)	Bearing, Drive End
55	R 11094 R	(584000—)	(272000—)	Retainer (Sub. for 819104)
56	R 11089 R	(584000—)	(272000—)	Washer, Felt (Sub. for 809961)
57	817224	(584000—)	(272000—)	Collar, Outside
58	1882358	(584000—)	(272000—)	Frame, Drive End
59	B 1030 R	(584000—)	(272000—)	Pulley
60	26H 72 R	(584000—)	(272000—)	Key
61	804000	(584000—)	(272000—)	Washer, Lock
62	806915	(584000—)	(272000—)	Nut
63	R 11109 R	(584000—)	(272000—)	Retainer, Bearing (Sub. for 1911263 and 1855702)
64	A 3009 R	(584000—)	(272000—)	Washer, Lock (3 used)
65	R 11105 R	(584000—)	(272000—)	Screw (3 used) (Sub. for 1904370 and 1904829)
66	R 11097 R	(584000—)	(272000—)	Screw (2 used) (Sub. for 1843646)
67		(584000—)	(272000—)	Frame, Main
68	1902104	(584000-667380)	(272000-276081)	Coil, Field (Sub. Two 1914618, One 1922700, and Two 1914491)
	1922700	(667381—)	(276082—)	Coil, Field (Sub. for 1913732)
	1914491	(667381—)	(276082—)	Insulator, Field Coil (2 used)
69	813496	(584000-667380)	(272000-276081)	Shoe, Pole (2 used) (Sub. Two 1914618, One 1922700, and Two 1914491)
	1914618	(667381—)	(276082—)	Shoe, Pole (2 used)

(Part listed below is an assembly of most of the parts in this grouping.)

AA 4921 R (584000—) (272000—) Generator (Delco-Remy No. 1101777 and 1100955) (Sub. for AA4001R)



GENERATOR AND RELAY AB1204R AND AB4078R (DELCO-REMY 1101356 AND 1161385) AB2841R
AND AB4079R (DELCO-REMY No. 1101371) (A ONLY) (Tractor Serial No. 477000-583999)

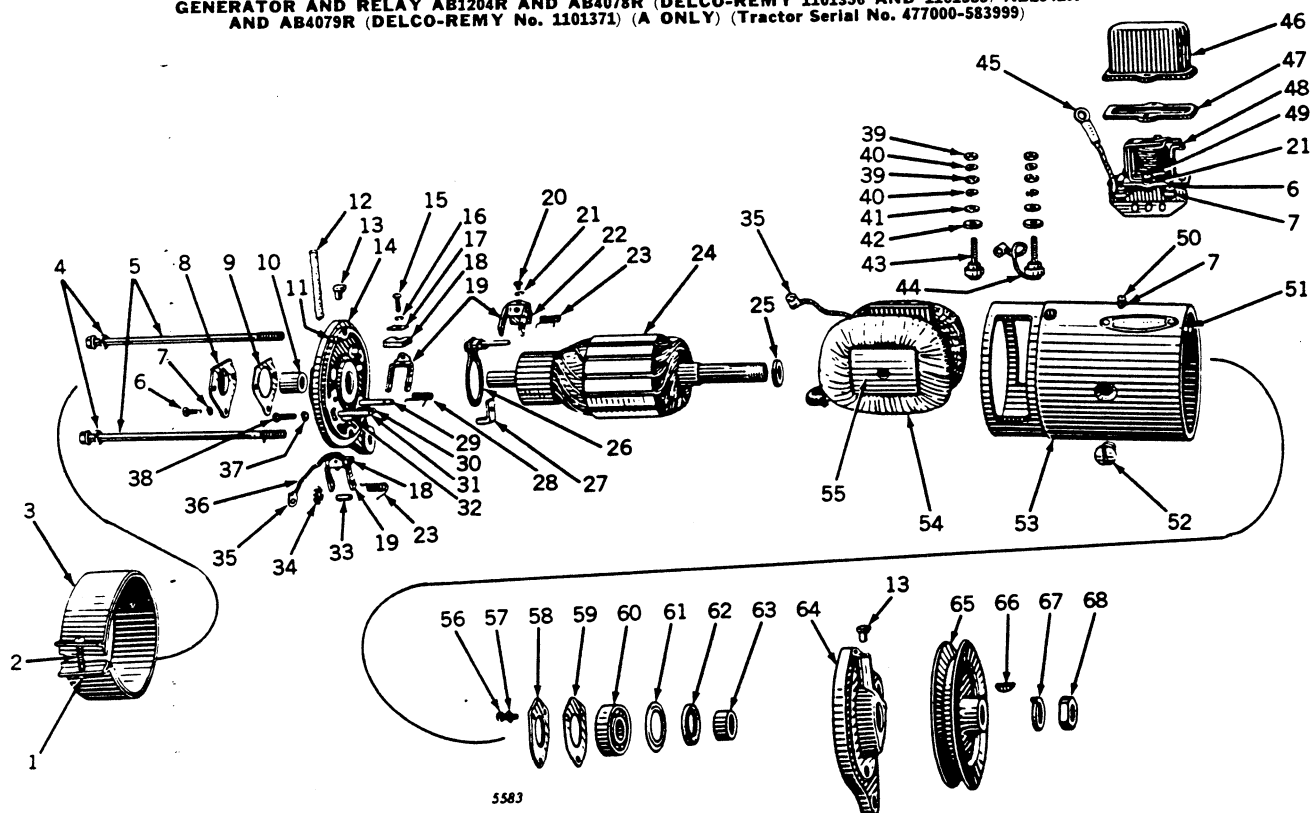

Key	Part No.	Description
1	14H 631 R	Nut
2	21H 986 R	Screw
3	1872638	Band, Cover
4	12H 10 R	Washer, Lock (2 used)
5	R 11158 R	Bolt (2 used) (Sub. for 815018)
6	R 11100 R	Screw (5 used) (Sub. for 1881998 and 1864099)
	1886496	Screw (3 used) (Sub. for 1868330) (AB2841R and AB4079R only)
7	A 3008 R	Washer, Lock (7 used) (AB1204R and AB4078R only)
	A 766 R	Washer, Lock (5 used) (AB2841R and AB4079R only)
8	820524	Plate, End Cover
9	817220	Gasket, End Cover Plate
10	AA 3497 R	Bushing
11	R 11086 R	Pin, Dowel (Sub. for 809062)
12	804076	Wick, Oil (Felt)
13	E 2302 RT	Oiler (2 used)
14	817216	Frame, Commutator End, with Pins (AB1204R and AB4078R only)
	1882356	Frame, Commutator End, with Pins (AB2841R and AB4079R only)
15	1911097	Plug, Oil Hole (Sub. for 816315)
	451608	Screw (3 used) (Sub. for 1862803)
16	A 765 R	Washer, Lock (3 used)
17	809551	Washer, Brush (Rectangular) (3 used)
18	1880998	Brush, Main (2 used) (Sub. for 1836664)
19	809642	Holder, Brush (3 used)
20	21H 961 R	Screw (2 used)
21	R 11106 R	Washer, Lock (4 used) (Sub. for 1904377)
22	1880998	Brush, Third (Sub. for 1880225 and 1906939)
23	809644	Spring, Third and Ground Brush (2 used)
24	1921351	Armature (Sub. for 1841027 and 1917164)
25	R 11088 R	Washer, Inside Spacing (Sub. for 809945)
26	809698	Plate, Third Brush
27	817532	Clamp, Third Brush Plate
28	809658	Spring, Main Brush
29	AR 11063 R	Pin, Main Brush Holder Hinge (Insulated) (Sub. for 812016)
30	AR 11062 R	Pin, Main Brush Holder Stop (Insulated) (Sub. for 812015)
31	R 11092 R	Pin, Ground Brush Holder Hinge (Sub. for 817313)
32	R 11093 R	Pin, Ground Brush Holder Stop (Sub. for 817314)
33	809614	Pin, Third Brush Plate Spring Washer
34	809824	Washer, Third Brush Plate Spring

Key	Part No.	Description
35	200362	Terminal, Brush Lead (2 used) (Sub. for 200182)
36	809688	Lead, Ground Brush
37	A 767 R	Washer, Lock (Sub. for AA5574R)
38	21H 983 R	Screw, Third Brush Plate Clamp
39	14H 608 R	Nut (4 used)
40	A 3011 R	Washer, Lock (4 used)
41	A 3031 R	Washer, Plain (2 used)
42	R 11098 R	Washer, Insulating (2 used) (Sub. for 1858753)
43	1858749	Stud Assembly, Terminal (2 used)
44	1858754	Stud, Terminal, and Lead Assembly
45	1911485	"A" Terminal to Relay Lead (AB1204R and AB4078R only) (Sub. for 1872661)
	1911485	"A" Terminal to Relay Lead (AB2841R and AB4079R only) (Sub. for 1883362)
46	1859786	Cover, Relay (Clamp Type)
	1859787	Clamp, Relay Cover
	1881250	Cover, Relay (Screw Fastened Type)
47	1871836	Gasket, Clamp Type Cover
	1881251	Gasket, Screw Type Cover
48	1116809	Relay Assembly with Cover
49	21H 238 R	Screw (2 used)
50	21H 971 R	Screw (2 used)
51	R 11087 R	Pin, Dowel (Sub. for 809593)
52	R 11097 R	Screw (2 used) (Sub. for 1843646)
53	1867168	Frame, Main (AB1204R and AB4078R only)
	1883041	Frame, Main (AB2841R and AB4079R only)
54	1902102	Coil, Field
55	816331	Shoe, Pole (2 used) (Sub. Two 1914618 Pole Shoe, One 1913554 Field Coil and Two 1914491 Insulator)
		(Sub. for 1866970 and 1904370)
56	R 11105 R	Screw (3 used)
57	A 3009 R	Washer, Lock (3 used)
58	R 11109 R	Plate, Bearing Retainer (Sub. for 1855702 and 1911263)
59	R 11110 R	Gasket, Retainer Plate (Sub. for 1855701 and 1912008)
60	JD 7180 R	Bearing, Ball
61	R 11094 R	Plate, Felt Retainer (Sub. for 819104)
62	R 11089 R	Washer, Felt (Sub. for 809961)
63	817224	Collar, Outside
64	817223	Frame, Drive End (AB1204R and AB4078R only)
	1882358	Frame, Drive End (AB2841R and AB4079R only)
65	B 1030 R	Pulley, Generator
66	26H 72 R	Key, Woodruff
67	804000	Washer, Lock
68	806915	Nut

STARTING MOTOR AND CONTROLS (A ONLY)

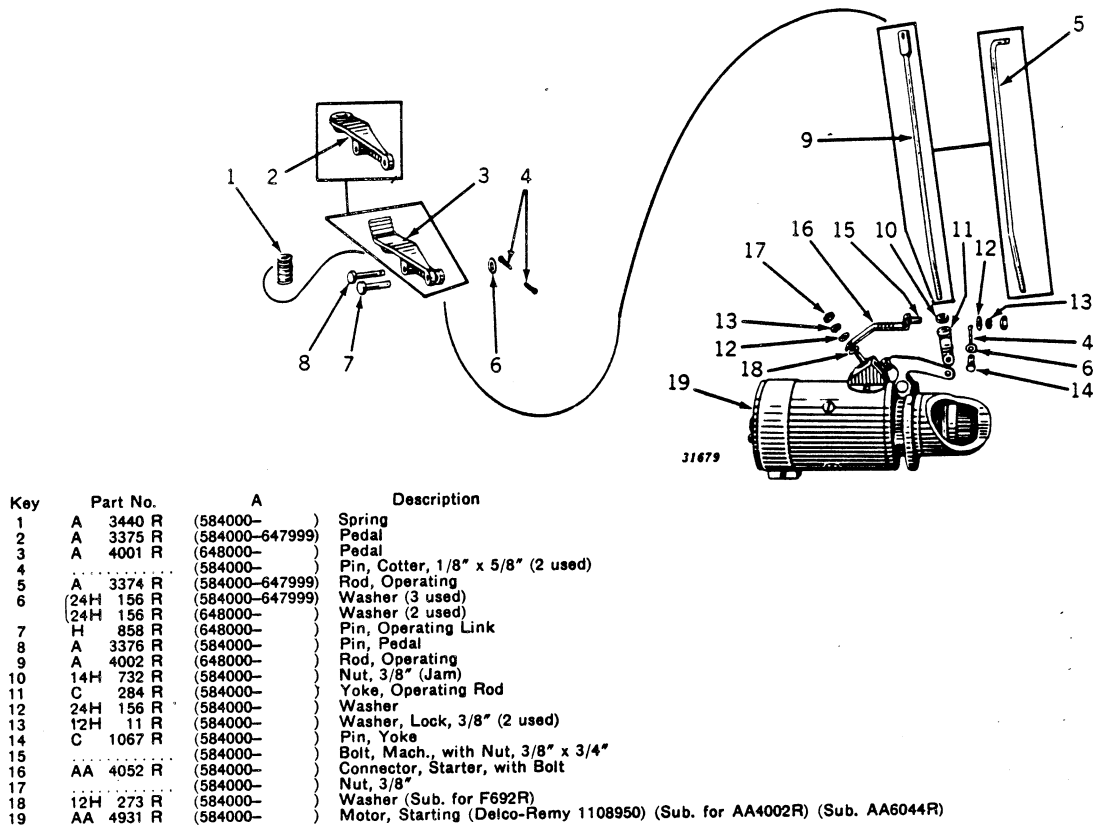

STARTING MOTOR AND CONTROLS (AR-AO ONLY)

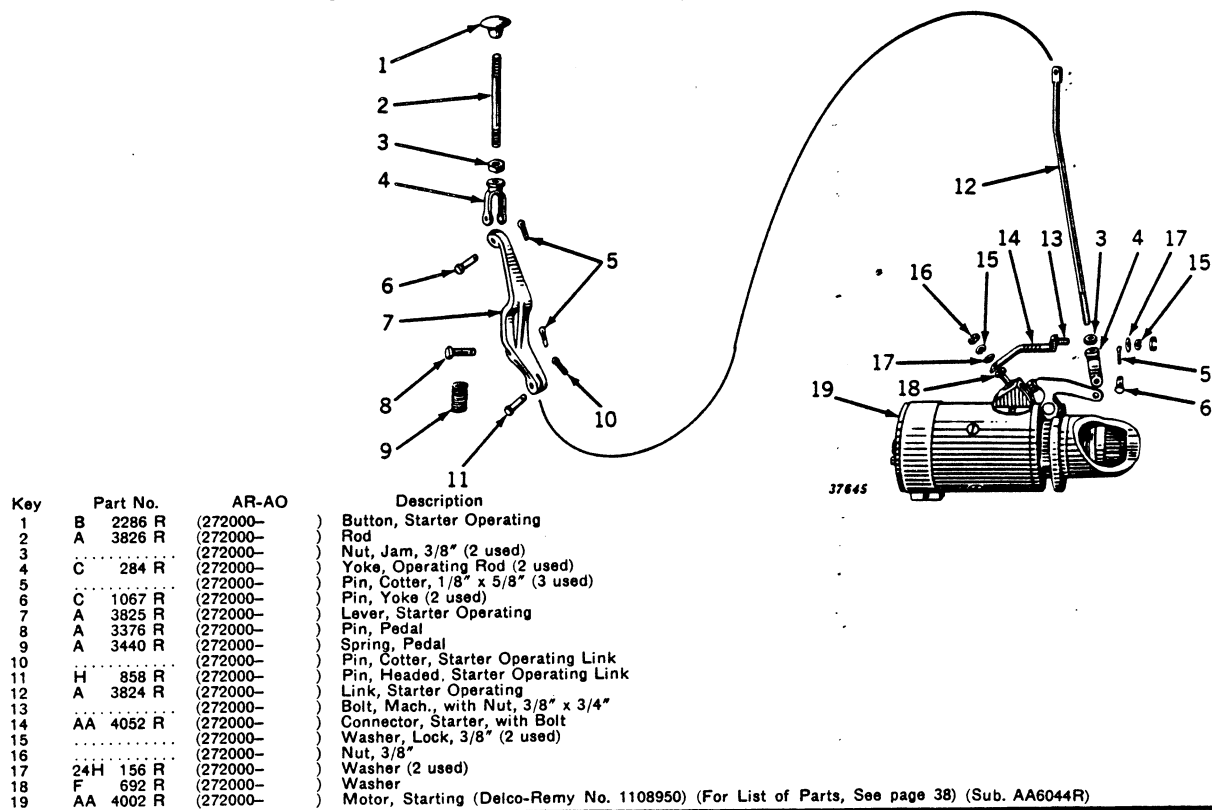

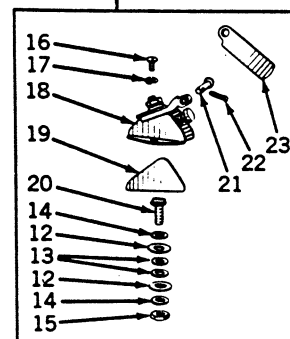
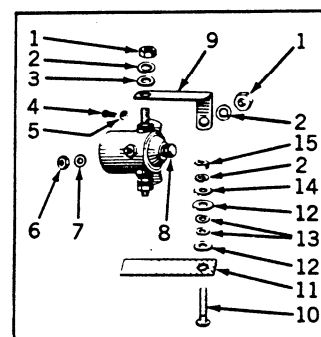
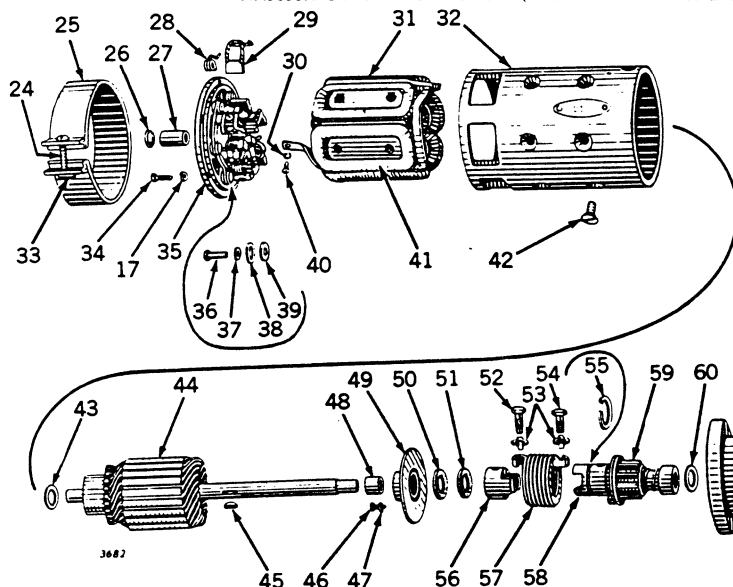
AA2004R AND AA4929R STARTING MOTORS (DELCO-REMY No. 000760) AND
AA3096R STARTING MOTOR (DELCO-REMY No. 1108908) (A ONLY)

Key	Part No.	A	Description
1		(477000-502231)	Nut, 3/8" (3 used, AA2004R and AA4929R) (2 used, AA3096R)
2	12H 11 R	(477000-502231)	Washer, Lock (4 used, AA2004R and AA4929R) (2 used, AA3096R)
3	B 1085 R	(477000-502231)	Washer, Plain (2 used, AA2004R and AA4929R)
4	1930611	(477000-502231)	Screw (2 used, AA2004R and AA4929R) (Sub. for 1860959)
5	12H 9 R	(477000-502231)	Washer, Lock (2 used, AA2004R and AA4929R)
6	14H 605 R	(477000-502231)	Nut (AA2004R and AA4929R) (2 used)
7	804485	(477000-502231)	Washer, Lock (2 used, AA2004R and AA4929R)
8	1872533	(477000-502231)	Cap, End, Magnetic Switch (AA2004R and AA4929R)
	1119799	(477000-502231)	Switch, Magnetic (Sub. for 1571 and 1465) (AA2004R and AA4929R)
9	1874931	(477000-502231)	Strap, Connector (AA2004R and AA4929R)
10	826938	(477000-502231)	Stud, Terminal (AA2004R and AA4929R)
11	33345	(477000-502231)	Strip, Insulation (AA2004R and AA4929R)
12	R 11099 R	(477000-502231)	Washer, Insulating (2 used) (Sub. for 1861076)
13	R 11107 R	(477000-502231)	Washer, Insulating (3 used) (Sub. for 1904669)
14	24H 156 R	(477000-502231)	Washer, Plain (3 used, AA2004R and AA4929R) (2 used)
15	14H 732 R	(477000-502231)	Nut, Terminal Stud (AA2004R and AA4929R) (2 used) (Sub. for A3017R)
16	21H 395 R	(477000-502231)	Screw (2 used, AA3096R)
17	A 767 R	(477000-502231)	Washer, Lock (12 used, AA2004R and AA4929R) (14 used, AA3096R) (Order AA5574R, Pkg. of 50)
18	1882323	(477000-502231)	Switch with Pin and Cotter Pin (Sub. for 1881864) (AA3096R)
19	816911	(477000-502231)	Insulation, Switch Side (2 used, AA3096R)
20	1843104	(477000-502231)	Stud, Terminal (AA3096R)
21	1880254	(477000-502231)	Pin (AA3096R)
22		(477000-502231)	Pin, Cotter, 1/16" x 1" (AA3096R)
23	A 2621	(477000-502231)	Lever, Switch (AA3096R)
24	21H 986 R	(477000-502231)	Screw
25	1880355	(477000-502231)	Band, Cover
26	30H 9 R	(477000-502231)	Plug, Expansion
27	38296	(477000-502231)	Bushing
28	34846	(477000-502231)	Spring (6 used)
29	16083	(477000-502231)	Brush Assembly (6 used)
30	A 766 R	(477000-502231)	Washer, Lock (8 used)
31	16818	(477000-502231)	Coil, Field, Lower
	16819	(477000-502231)	Coil, Field (R.H.)
	16820	(477000-502231)	Coil, Field (L.H.)
32	1874869	(477000-502231)	Frame, Main (AA2004R and AA4929R)
	1882201	(477000-502231)	Frame, Main (AA3096R)
33	14H 631 R	(477000-502231)	Nut
34	37872	(477000-502231)	Screw (12 used)
35	38290	(477000-502231)	Frame, End, Commutator, with Bushing
36	1855434	(477000-502231)	Rivet (6 used)
37	35728	(477000-502231)	Bushing, Insulating (6 used)
38	1860389	(477000-502231)	Washer, Insulating (12 used)
39	24754	(477000-502231)	Washer, Plain (6 used)
40	(21H 972 R	(477000-502231)	Screw (8 used, AA2004R and AA4929R) (2 used, AA3096R)
	(R 11100 R	(477000-502231)	Screw (6 used, AA3096R) (Sub. for 1881998 and 1864099)
41	36497	(477000-502231)	Shoe, Pole (6 used)
42	R 11097 R	(477000-502231)	Screw, Pole Shoe (12 used) (Sub. for 1843646)
43	1838568	(477000-502231)	Washer
44	37895	(477000-502231)	Armature
45	26H 10 R	(477000-502231)	Key
46	21H 979 R	(477000-502231)	Screw (2 used)
47	A 3009 R	(477000-502231)	Washer, Lock (2 used)
48	820148	(477000-502231)	Bushing
49	1882202	(477000-502231)	Plate, Center Bearing, with Bushing
50	1880520	(477000-502231)	Washer (Felt)
51	1880521	(477000-502231)	Washer (Plain)
52	1850811	(477000-502231)	Screw, Bendix Head Spring (Sub. for A2787R)
53	805057	(477000-502231)	Washer, Lock, Bendix Screw (2 used) (Sub. for A2783R)
54	1850810	(477000-502231)	Screw, Bendix Shaft Spring (Sub. for A2786R)
55	1861234	(477000-502231)	Ring, Bendix Take-Up (Sub. A2789R)
56	1848530	(477000-502231)	Head, Drive, Bendix (Sub. A2784R)
57	1850812	(477000-502231)	Spring, Bendix (Sub. for A2790R)
58	1849782	(477000-502231)	Sleeve, Bendix (Sub. A2785R)
59	1884140	(477000-502231)	Gear, Bendix, and Shaft (Repairs only for 1883879) (Sub. for AA3395R)
	1883879	(477000-502231)	Drive, Bendix, Complete 477000-594141 (Sub. for AA3107R)
60	R 11096 R	(477000-502231)	Washer (Sub. for 833602)
61	1880330	(477000-502231)	Housing, Drive End, with Bearing
62	810620	(477000-502231)	Bushing (Sub. for 35058)

AA3262R AND AA4930R STARTING MOTOR (DELCO-REMY No. 1108914) (A ONLY)

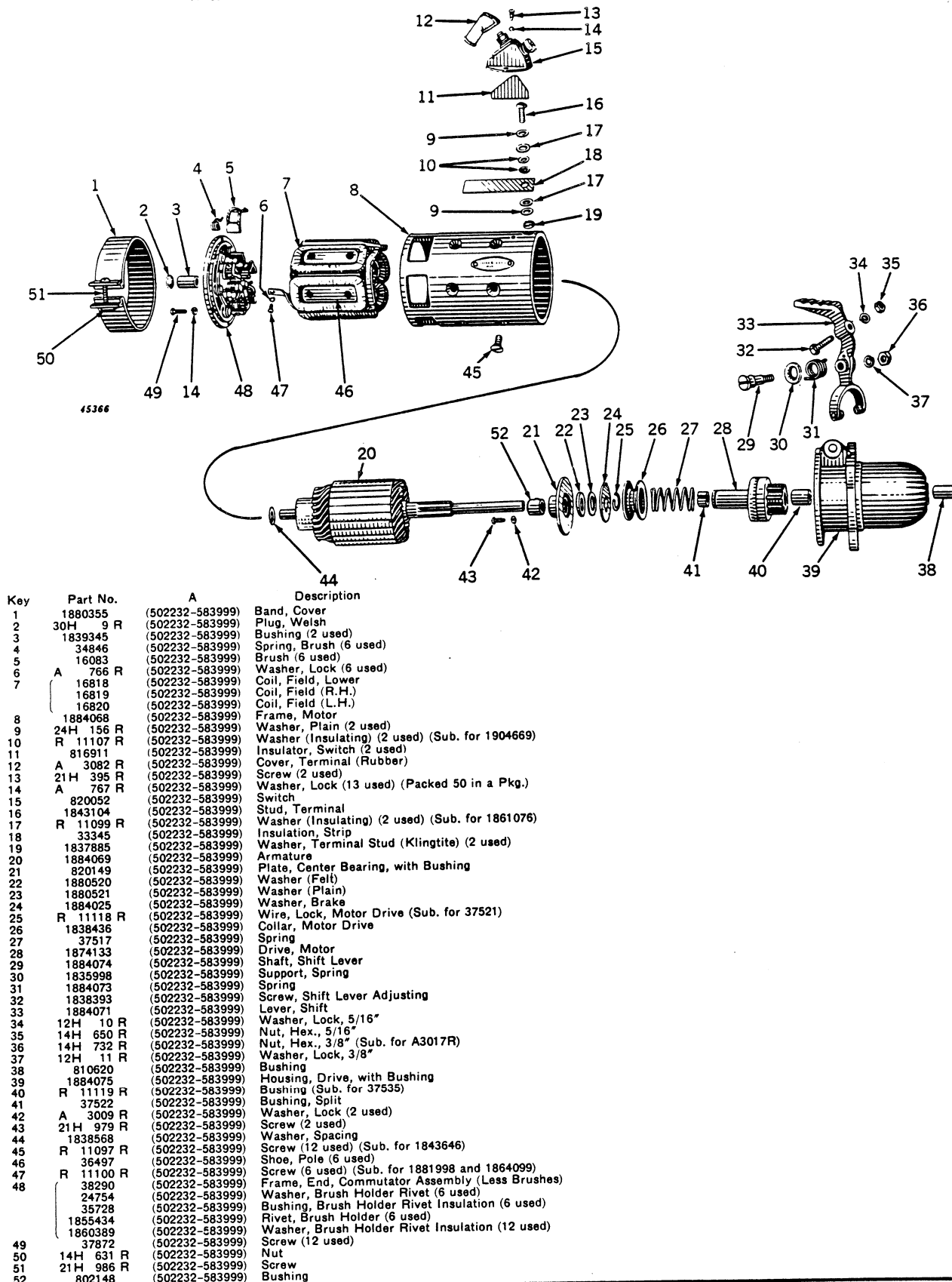

AH4002R AND AA4931R STARTING MOTOR PARTS (DELCO-REMY No. 1108950) (12-VOLT)

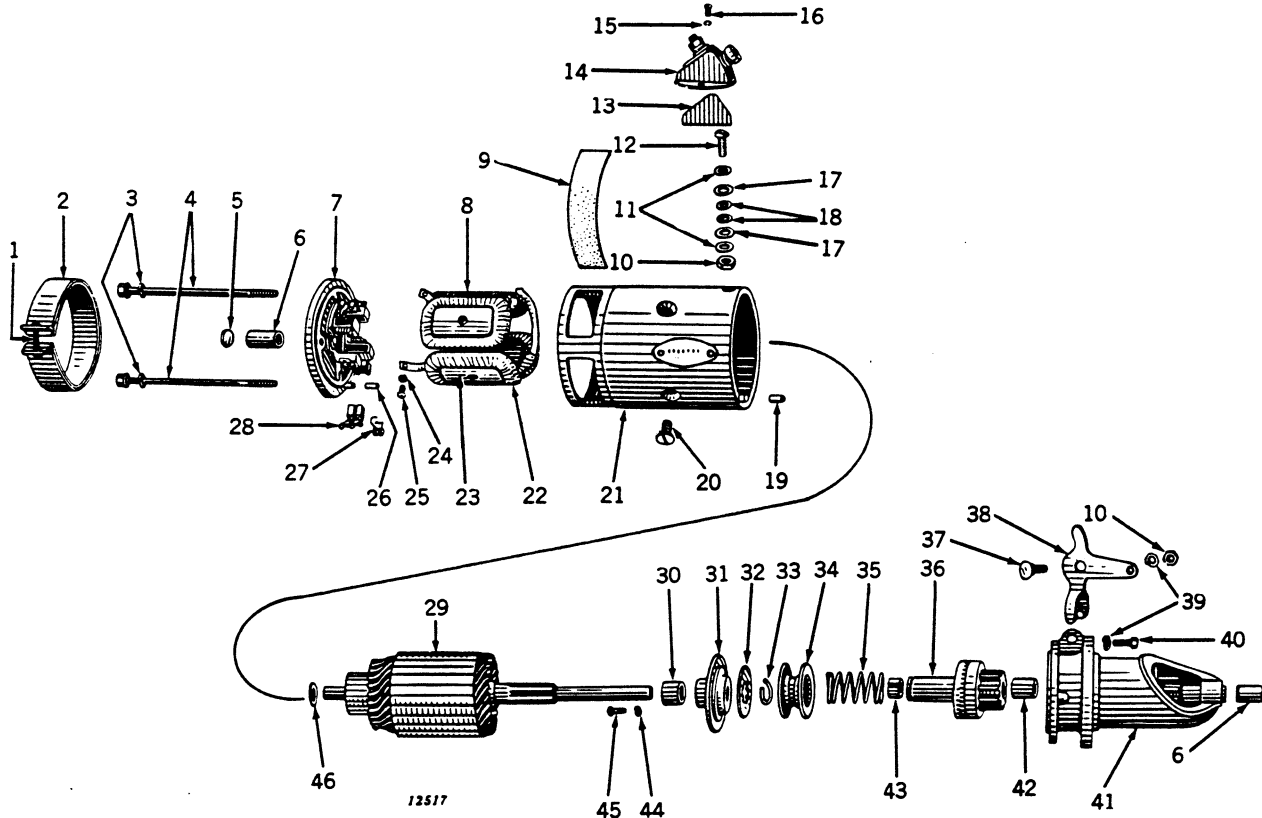

Key	Part No.	A	AR-AO	Description
1	21H 986 R	(584000-	(272000-	Screw
2	1889664	(584000-	(272000-	Band, Commutator Cover
3	12H 10 R	(584000-	(272000-	Washer, Lock, 5/16" (2 used)
4	812291	(584000-	(272000-	Bolt, Thru (2 used)
5	1865182	(584000-	(272000-	Plug, Welch
6	810620	(584000-	(272000-	Bushing (2 used)
7	1909789	(584000-	(272000-	Frame, with Bushing, Commutator End
8	1909803	(584000-	(272000-	Coil, Field, Upper
9	1913534	(584000-	(272000-	Insulator, Field Coil (2 used) (Sub. for 1868810)
10	14H 732 R	(584000-	(272000-	Nut, 3/8" (2 used)
11	24H 156 R	(584000-	(272000-	Washer (2 used)
12	1909809	(584000-	(272000-	Stud, Terminal (Sub. for 1843104)
13	816911	(584000-	(272000-	Insulation, Switch Side (2 used)
14	820052	(584000-	(272000-	Switch, Starting
15	A 767 R	(584000-	(272000-	Washer, Lock (2 used) (Sub. for AA5574, Pkg. of 50)
16	21H 395 R	(584000-	(272000-	Screw (2 used)
17	R 11099 R	(584000-	(272000-	Washer, Insulating (2 used) (Sub. for 1861076)
18	R 11107 R	(584000-	(272000-	Washer, Insulating (3 used) (Sub. for 1904669)
19	R 11087 R	(584000-	(272000-	Pin, Dowel, Drive End Frame (Sub. for 809593)
20	R 11104 R	(584000-	(272000-	Screw, Pole Shoe (4 used) (Sub. for 1881869)
21		(584000-	(272000-	Frame, Main
22	1909802	(584000-	(272000-	Coil, Field, Lower
23	1909481	(584000-	(272000-	Shoe, Pole
24	A 766 R	(584000-	(272000-	Washer, Lock (4 used)
25	R 11100 R	(584000-	(272000-	Screw, Brush Lead Attaching (4 used) (Sub. for 1881998 and 1864099)
26	R 11086 R	(584000-	(272000-	Pin, Dowel, Commutator End (Sub. for 809062)
27	R 11148 R	(584000-	(272000-	Spring, Brush (4 used) (Sub. for 1861785)
28	1906909	(584000-	(272000-	Brush (4 used)
29	1909467	(584000-	(272000-	Armature
30	820148	(584000-	(272000-	Bushing
31	1909814	(584000-	(272000-	Bearing, Middle, and Cup
32	1884025	(584000-	(272000-	Washer (Fibre) (Brake)
33	R 11118 R	(584000-	(272000-	Wire, Lock, Motor Drive (Sub. for 37521)
34	1838436	(584000-	(272000-	Collar, Motor Drive
35	37517	(584000-	(272000-	Spring, Motor Drive
36	1874133	(584000-	(272000-	Drive, Motor
37	1909813	(584000-	(272000-	Shaft, Starting Motor Shift Lever
38	1909810	(584000-	(272000-	Lever, Starting Motor, Shift
39	12H 11 R	(584000-	(272000-	Washer, Lock, 3/8" (4 used)
40		(584000-	(272000-	Screw, Cap, 3/8" x 1-1/4" (3 used)
41	1909816	(584000-	(272000-	Housing, Drive, with Bushing
42	R 11119 R	(584000-	(272000-	Bushing (Sub. for 37522)
43	37522	(584000-	(272000-	Bushing (Split)
44	A 3009 R	(584000-	(272000-	Washer, Lock (2 used)
45	21H 979 R	(584000-	(272000-	Screw, Mach. (2 used)
46	R 11096 R	(584000-	(272000-	Washer, Drive End Spacing (Sub. for 833602)

(Part listed below is an assembly of parts in this grouping.)

AA 4931 R () (272000-) Motor, Starting (Delco-Remy No. 1108950) (Sub. for AA4002R) (Sub. AA6044R)

WARNING LAMP FOR TOWED IMPLEMENT

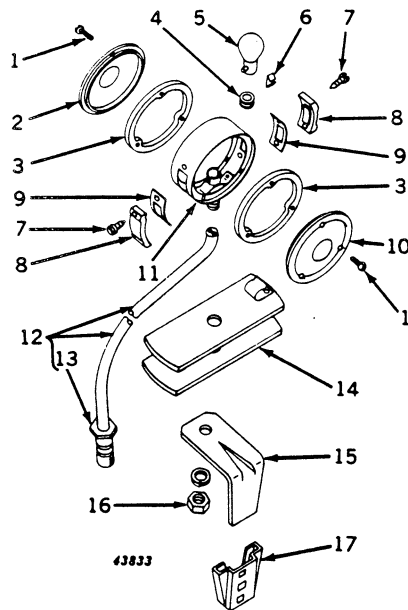

Key	Part No.	A	AR-AO	Description
1	21H 964 R	()	(272000-	Screw, Special Machine (6 used)
2	A 5276 R	()	(272000-	Lens, Red
3	A 5277 R	()	(272000-	Gasket, Lens (2 used) (Packed 2 in a Pkg.)
4	R 2579 R	()	(272000-	Grommet (Packed 5 in a Pkg.) (Sub. for B1580R)
5	AA 6218 R	()	(272000-	Bulb, 21 C.P., 12-14-Volt, S.C. (Packed 10 in a Pkg.)
6	A 5280 R	()	(272000-	Clip
7	M 2207 T	()	(272000-	Screw, Self-Tapping (4 used)
8	A 5278 R	()	(272000-	Lens, Outlook (2 used)
9	A 5279 R	()	(272000-	Gasket, Outlook Lens (2 used) (Packed 2 in a Pkg.)
10	A 5275 R	()	(272000-	Lens, Amber
11		()	(272000-	Not Furnished (Order AA6145R)
12	AA 5691 R	()	(272000-	Plug, Electrical Outlet, with Cable (ATTACHMENT)
13	AA 5692 R	()	(272000-	Plug, Electrical Outlet, less Cable
14	AA 6217 R	()	(272000-	Reel
15	A 5273 R	()	(272000-	Bracket
16		()	(272000-	Nut, Hex., 7/16"
17	12H 12 R	()	(272000-	Washer, Lock, 7/16"
	JD 126 B	()	(272000-	Socket, Lamp Bracket

(Part listed below is an assembly of parts in this grouping.)

AA 6145 R () (272000-) Lamp, Warning, with Cable and Reel, for Towed Implements (ATTACHMENT)

AB3144R, AB3145R, AND AD2450R FRONT AND REAR LAMPS (7" IN DIAMETER) (6-VOLT) (A ONLY)

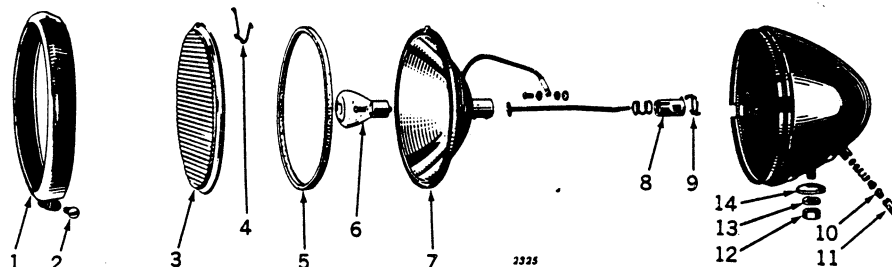

Key	Part No.	A	Description
1	AB 3146 R	(477000-500011)	Molding (Black)
2	21H 990 R	(477000-500011)	Screw, Clamp
3	B 1725 R	(477000-500011)	Lens
4	B 1726 R	(477000-500011)	Spring, Lens Retaining (2 used)
5	AB 2816 R	(477000-500011)	Gasket, Lens
6	AB 2820 R	(477000-500011)	Bulb (6-Volt—Single Contact)
7	AB 2857 R	(477000-500011)	Reflector (Sub. for AB2815R)
8	AB 2817 R	(477000-500011)	Socket with Connector
9	B 1724 R	(477000-500011)	Spring, Socket Retaining
10	AB 2818 R	(477000-500011)	Bushing and Ferrule
11	B 1723 R	(477000-500011)	Cap, Connector
12		(477000-500011)	Nut, 3/8"
13	12H 11 R	(477000-500011)	Washer, Lock, 3/8"
14	B 1727 R	(477000-500011)	Washer, Bearing

AA3075R FRONT AND REAR LAMPS (6-VOLT), AA3867R REAR LAMP, AND AF710R FRONT LAMP (12-VOLT) (A ONLY)

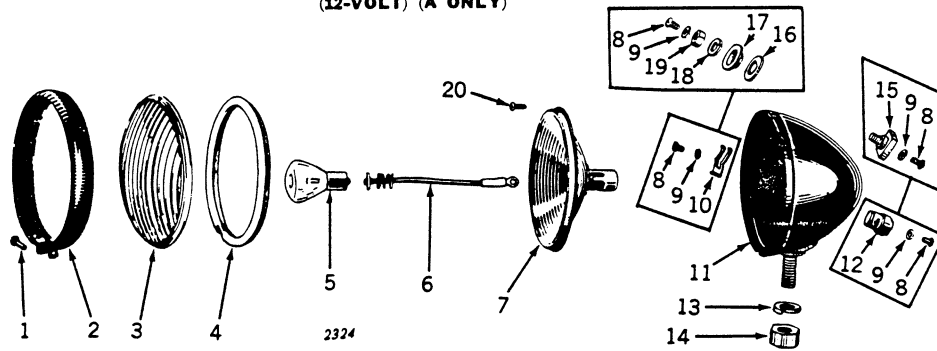

Key	Part No.	A	Description
1	A 2729 R	(500012-	Screw
2	AA 3241 R	(500012-	Molding Assembly
3	A 2731 R	(500012-	Lens
4	AA 3239 R	(500012-	Gasket, Lens (Rubber)
5	(AB 2820 R	(500012-	Bulb (6-8 Volt) (AA3075R only)
	(AD 2062 R	(500012-	Bulb (12-16 Volt) (AA3867R and AF710R only)
6	AA 3240 R	(500012-	Wiring
7	AA 3238 R	(500012-	Reflector
8	21H 972 R	(500012-	Screw (2 used)
9	12H 290 R	(500012-	Washer, Lock (2 used) (Sub. for A2734R)
10	A 2899 R	(548875-	Spring, Terminal
11	AA 3243 R	(500012-	Body (AA3075R and AF710R only) (Sub. AF3816R, 12-Volt; AF3817R, 6-Volt)
		(584000-	Body (AA3867R only)
12	AA 3495 R	(548875-	Plate, Terminal, with Spring, Screws and Lock Washers (Bakelite) (AA3075R and AF710R)
	AB 3739 R	(584000-	Plate, Terminal (AA3867R only) (Sub. AA3495R)
13	12H 13 R	(500012-	Washer, Lock, 1/2"
14	(14H 392 R	(500012-	Nut, 1/2" (AA3075R and AF710R only)
	(14H 473 R	(584000-	Nut, 1/2" (AA3867R only) (Sub. for 14H347R)
15	AA 3242 R	(500012-548874)	Plate, Terminal (Bakelite) (Sub. AA3495R)
16	A 2882 R	(500012-548874)	Washer, Insulating (Fiber)
17	A 2730 R	(500012-548874)	Washer, Cup (Sub. AA3495R)
18	12H 10 R	(500012-548874)	Washer, Lock, 5/16"
19	14H 611 R	(500012-548874)	Nut
20	A 2883 R	(500012-	Screw

AF710R FRONT LAMP PARTS AND AA4762R REAR LAMP PARTS (12-VOLT) (AR-AO ONLY)

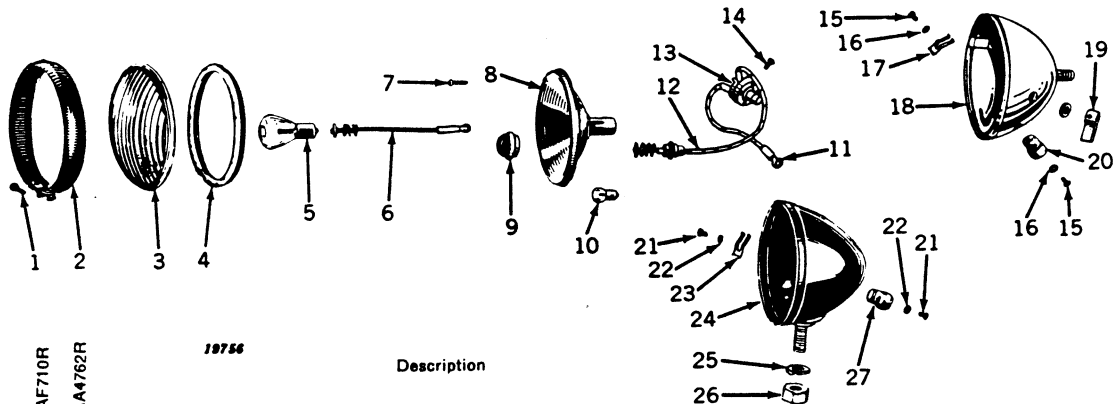

Key	Part No.	AF710R	AA4762R	Description
1	A 2729 R	X	X	Screw
2	AA 3241 R	X	X	Molding
3	A 2731 R	X	X	Lens
4	AA 3239 R	X	X	Gasket, Lens (Rubber)
5	AD 2062 R	X	X	Bulb, 12-16-Volt
6	AA 3240 R	X	—	Wiring
	AA 4666 R	—	X	Wiring, Switch to Large Bulb
7	A 2883 R	X	—	Screw
8	AA 3238 R	X	—	Reflector
	AA 4924 R	—	X	Reflector
9	AA 4925 R	—	X	Jewel, Red
10	AA 4927 R	—	X	Bulb, Warning, 12-16-Volt, 1 C.P.
11	AA 4665 R	—	X	Wire, Switch to Terminal (2 used)
12	AA 4926 R	—	X	Socket and Wire (Warning Lamp)
13	AA 4982 R	—	X	Switch with Nut, Screws and Knob (Sub. for AA4667R)
14	21H 969 R	—	X	Screw (3 used)
15	21H 972 R	—	X	Screw (2 used)
16	12H 290 R	—	X	Washer (2 used) (Sub. for A2734R)
17	A 2899 R	—	X	Spring, Terminal Plate
18	AA 4762 R	—	X	Lamp, Combination Rear and Warning, 12-Volt
19	AA 5332 R	—	X	Knob, Switch, with Screw (Sub. for AA4838R)
20	AA 3495 R	—	X	Plate, Terminal, with Screws, Spring and Lock Washers (Bakelite) (Sub. for AB3739R)
21	21H 972 R	X	—	Screw (2 used)
22	12H 290 R	X	—	Washer, Lock (2 used) (Sub. for A2734R)
23	A 2899 R	X	—	Spring, Terminal
24	AA 3243 R	X	—	Body only (Sub. AF3816R, 12-Volt)
	AF 710 R	X	—	Lamp, Front (Sub. AF3816R)
25	12H 13 R	X	—	Washer, Lock, 1/2"
26	14H 392 R	X	—	Nut, 1/2"
27	AA 3495 R	X	—	Plate, Terminal, with Spring, Screws and Lock Washers (Bakelite)

AA4529R, AA4530R, AA4618R, AND AA4791R COMBINATION FRONT AND REAR LAMPS (A ONLY)

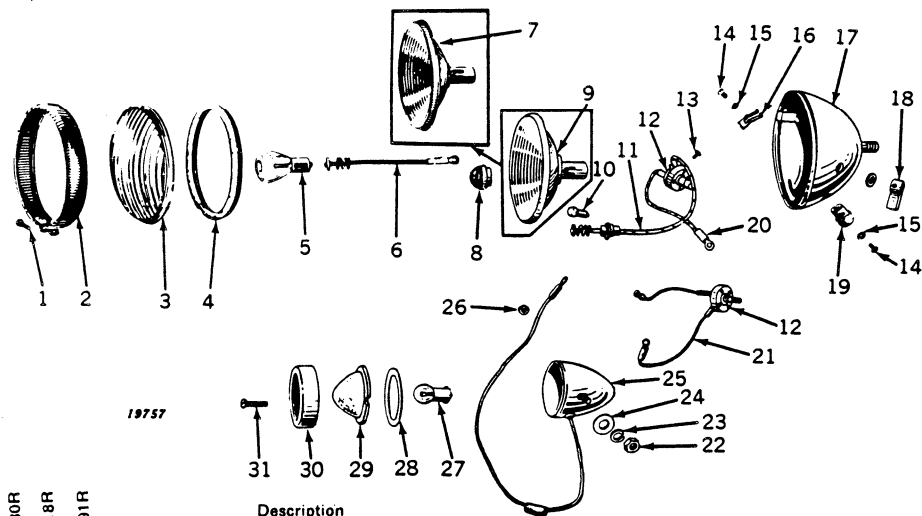

Key	Part No.	AA4529R	AA4530R	AA4618R	AA4791R	Description
1	A 2729 R	X	—	X	X	Screw
2	AA 3241 R	X	—	X	X	Molding
3	A 2731 R	X	—	X	X	Lens
4	AA 3239 R	X	—	X	X	Gasket, Lens (Rubber)
5	AB 2820 R	—	—	X	—	Bulb, 6-8-Volt
	AD 2062 R	X	—	X	—	Bulb, 12-16-Volt
6	AA 4666 R	X	—	X	X	Wiring, Switch to Bulb
7	AA 3238 R	X	—	X	X	Reflector
8	AA 4925 R	—	—	X	X	Jewel, Red
9	AA 4924 R	—	—	X	X	Reflector
10	AA 4927 R	—	—	X	—	Bulb, Warning, 12-16-Volt, 1 C.P.
	AB 4059 R	—	—	X	—	Bulb, Warning, 6-8-Volt, 1 C.P.
11	AA 4926 R	—	—	X	X	Socket and Wire, Warning Lamp
12	AA 4982 R	X	—	X	X	Switch, with Nut, Screws and Knob (Sub. for AA4667R)
13	21H 969 R	X	—	X	X	Screw (3 used)
14	21H 972 R	—	—	X	X	Screw (2 used)
	21H 972 R	X	—	—	—	Screw (4 used)
15	12H 290 R	—	—	X	X	Washer, Lock (2 used) (Sub. for A2734R)
	12H 290 R	X	—	—	—	Washer, Lock (4 used) (Sub. for A2734R)
16	A 2899 R	—	—	X	X	Spring, Terminal Plate
	A 2899 R	—	—	—	—	Spring, Terminal Plate (2 used)
17	AA 4529 R	X	—	—	—	Lamp, 12-Volt (Sub. AA4791R) (584000—)
	AA 4529 R	—	—	X	—	Lamp, Combination Rear and Warning, 6-Volt (500012-583999)
	AA 4618 R	—	—	X	—	Lamp, Combination Rear and Warning, 12-Volt (584000—)
	AA 4791 R	—	—	X	—	Lamp, Combination Rear and Warning, 12-Volt (584000—)
18	AA 5332 R	X	—	X	X	Knob, Switch, with Screw (Sub. for AA4838R)
19	AA 3495 R	—	—	X	X	Plate, Terminal, with Spring and Lock Washers (Bakelite) (Sub. for AB3739R)
	AA 3495 R	X	—	—	—	Plate, Terminal, with Spring and Lock Washers (Bakelite) (2 used) (Sub. for AB3739R)
20	AA 4665 R	—	—	X	X	Wire, Switch to Terminal
21	AA 4665 R	X	—	—	—	Wire, Switch to Terminal (2 used)
22	—	—	X	—	—	Nut, 1/4"
23	12H 9 R	—	X	—	—	Washer, Lock, 1/4"
24	24H 930 R	—	X	—	—	Washer, Warning Lamp Spacer
25	AA 4530 R	—	X	—	—	Lamp, Warning, with Attaching Wire, 12-Volt (Sub. AA4791R) (584000—)
26	R 2579 R	—	X	—	—	Grommet (Sub. for B1580R)
27	AB 2599 R	—	X	—	—	Bulb, 12-16-Volt, 1 C.P.
28	A 3687 R	—	X	—	—	Gasket
29	A 3686 R	—	X	—	—	Lens
30	AA 4664 R	—	X	—	—	Door
31	A 3893 R	—	X	—	—	Screw, Door

PARTS FOR AR21855R IMPLEMENT WARNING FLASHER (6-VOLT) (NOT ILLUSTRATED)

Part No.	A	AR-AO	Description
AA 6037 R	(—)	(—)	Lead, Wiring, Warning Lamp Flasher
AR 21857 R	(—)	(—)	Flasher (6-Volt)

PARTS FOR AR21856R IMPLEMENT WARNING FLASHER (12-VOLT) (NOT ILLUSTRATED)

Part No.	A	AR-AO	Description
AA 6037 R	(—)	(—)	Lead, Wiring, Warning Lamp Flasher
AR 21858 R	(—)	(—)	Flasher (12-Volt)

STARTING AND LIGHTING EQUIPMENT AND LIGHTING EQUIPMENT ONLY (A ONLY)

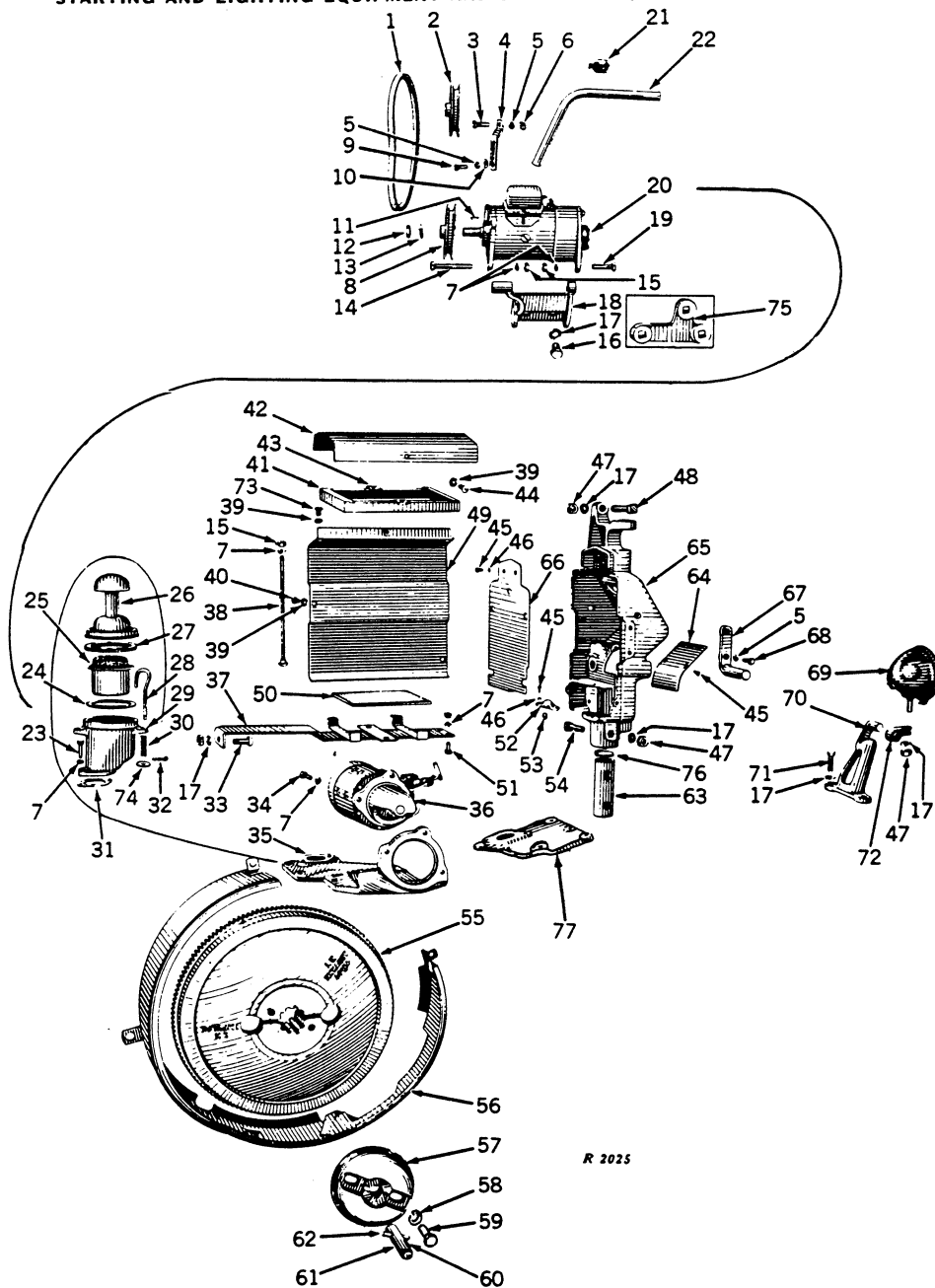

R 2025

Key	Part No.	A	Description
1	(B 1587 R	(477000-542717)	Belt
	(A 3037 R	(542718-583999)	Belt
2	(AA 1930 R	(477000-547260)	Pulley, D2911R, Generator Drive
	(B 2124 R	(547261-	Pulley, Generator Drive
3		(477000-	Bolt, Mach., 5/16" x 7/8"
4	(B 1033 R	(477000-542717)	Strap, Adjusting
	(B 1919 R	(542718-	Strap, Adjusting (Also Parts on 477000-542717 Equipped with AA3655R Identified by A3039R Breather Body)
5	12H 10 R	(477000-583999)	Washer, Lock, 5/16" (6 used)
6		(477000-583999)	Nut, 5/16"
7	12H 11 R	(477000-583999)	Washer, Lock, 3/8" (11 used)
8	B 1030 R	(477000-	Pulley, Generator
9		(477000-	Screw, Cap, 5/16" x 3/4"
10	24H 39 R	(542718-583999)	Washer (2 used) (Also Parts on 477000-542717 Equipped with AA3655R Identified by A3039R Breather Body)
11	26H 72 R	(477000-	Key
12	806915	(477000-	Nut
13	804000	(477000-	Washer, Lock
14		(477000-542717)	Bolt, Mach., with Hex. Nut, 5/16" x 2-1/4"
		(542718-583999)	Bolt, Mach., with Hex. Nut, 3/8" x 2-3/4"
15		(477000-583999)	Nut, Hex., 3/8" (4 used)
16		(477000-583999)	Screw, Cap, 1/2" x 1-1/4" (2 used)
17	12H 13 R	(477000-583999)	Washer, Lock, 1/2" (11 used)
18	(B 1593 R	(477000-542717)	Bracket
	(B 2113 R	(542718-583999)	Bracket
19	(8H 219 R	(477000-542717)	Bolt, Mach., with Hex. Nut, 5/16" x 1-1/2"
		(542718-583999)	Bolt, Mach., with Hex. Nut, 3/8" x 1-1/2"

STARTING AND LIGHTING EQUIPMENT AND LIGHTING EQUIPMENT ONLY (A ONLY)—Continued

Key	Part No.	A	Description
20	AD 2737 R	(477000-542717)	Generator (Delco-Remy No. 1101356 and 1101385) (Sub. for AB1204R and AB4078R) (Sub. AP19305H)
	AB 4080 R	(542718-583999)	Generator (Delco-Remy No. 1101371) (Sub. for AB2841R and AB4079R)
21	B 1588 R	(477000-583999)	Clip
22	AA 2209 R	(477000-583999)	Conduit with Clip
23		(477000-583999)	Screw, Cap, 3/8" x 1-1/4" (2 used)
24	D 1951 R	(477000-583999)	Gasket (Felt)
25	D 1952 R	(477000-583999)	Core, Filter
26	A 536 R	(477000-542717)	Stack, Breather
	AA 2007 R	(477000-542717)	Cover, Breather
	AC 782 R	(542718-583999)	Stack, Breather (Also Parts on 477000-542717 Equipped with AA3655R Identified by A3039R Breather Body)
27	D 1957 R	(477000-583999)	Gasket (Felt)
28	D 2120 R	(542718-583999)	Clamp (2 used) (Also Parts on 477000-542717 Equipped with AA3655R Identified by A3039R Breather Body)
29	AA 3655 R	(477000-542717)	Body, Breather
	A 3039 R	(542718-583999)	Body, Breather (Also Parts on 477000-542717 Equipped with AA3655R Identified by A3039R Breather Body)
30	D 1950 R	(542718-583999)	Spring (2 used) (Also Parts on 477000-542717 Equipped with AA3655R Identified by A3039R Breather Body)
31	D 1034 R	(477000-583999)	Gasket
32	11H 41 R	(477000-583999)	Pin, Cotter, 1/8" x 1" (2 used)
33		(477000-583999)	Bolt, Mach., with Square Nut, 1/2" x 1-1/2"
34		(477000-583999)	Screw, Cap, 3/8" x 1" (3 used)
35	A 2232 R	(477000-583999)	Cover, Crankcase (Starting and Lighting Equipment only)
	A 903 R	(477000-583999)	Gasket (Starting and Lighting Equipment only)
36	AA 4929 R	(477000-502231)	Motor, Starting (Delco-Remy No. 000760) (Sub. for AA2004R)
	AA 3096 R	(502232-504141)	Motor, Starting (Delco-Remy No. 1108908) (Sub. AA3262R)
	AA 4930 R	(502232-583999)	Motor, Starting (Delco-Remy No. 1108914) (Sub. for AA3096R and AA3262R)
37	AA 1998 R	(477000-587999)	Base, Battery Box
	AA 2308 R	(488000-583999)	Base, Battery Box
38		(477000-583999)	Bolt, Cge., with Hex. Nut, 3/8" x 9-1/2" (2 used)
39	12H 291 R	(477000-583999)	Washer, Lock (Shakeproof) (10 used) (Sub. for A3546R and A2188R)
40	A 3232 R	(477000-583999)	Screw, Clutch Head Machine, 5/16" x 1/2" (8 used) (Order AA4955R, Pkg. of 50)
41	AA 3165 R	(477000-583999)	Clamp, Battery
42	A 2227 R	(477000-583999)	Top, Battery Box
43	B 1947 R	(477000-583999)	Clip, Battery Clamp (2 used)
44	21H 1002 R	(477000-583999)	Bolt, Truss Head, 5/16" x 1/2" (2 used) (Sub. for A2050R)
45	21H 404 R	(477000-583999)	Screw, Mach., No. 10 x 3/8" (5 used)
46	A 767 R	(477000-583999)	Washer, Lock (3 used)
47	14H 392 R	(477000-583999)	Nut, Hex., 1/2" (5 used)
48		(477000-583999)	Bolt, Mach., with Hex. Nut, 1/2" x 3-3/4"
49	AA 1999 R	(477000-583999)	Side, Battery Box (R.H.)
	AA 2000 R	(477000-583999)	Side, Battery Box (L.H.)
50	B 1589 R	(477000-583999)	Pad, Battery (Rubber)
51		(477000-583999)	Bolt, Mach., with Square Nut, 3/8" x 3/4"
		(477000-583999)	Bolt, Mach., with Square Nut, 3/8" x 1"
52	B 1576 R	(477000-583999)	Clamp, Outlet
53	R 2579 R	(477000-583999)	Grommet (Rubber) (Sub. for B1580R)
54		(477000-583999)	Bolt, Mach., with Hex. Nut, 1/2" x 2-3/4" (2 used)
55	AA 2367 R	(477000-583999)	Flywheel, A2237R or A2615R with Bolts and Starter Gear
	A 2238 R	(477000-583999)	Gear, Starter
56	AA 2011 R	(477000-498999)	Guard, Flywheel
	AA 3156 R	(499000-583999)	Guard, Flywheel
57	B 1608 R	(477000-583999)	Ratchet, Crank
58	12H 15 R	(477000-583999)	Washer, Lock, 5/8" (2 used)
59		(477000-583999)	Screw, Cap, 5/8" x 1-1/2" (2 used)
60	26H 17 R	(477000-)	Key
61	AA 3032 R	(477000-583999)	Shaft, Cranking (Used with Steering Wheel)
62	B 1662 R	(477000-583999)	Pin
63	A 2223 R	(477000-583999)	Tubing
64	B 1577 R	(477000-583999)	Cover, Dash
65	AA 3101 R	(477000-583999)	Support, Dash and Battery, A2217R
66	A 2222 R	(477000-583999)	Partition, Instrument Compartment
67	(D 2914 R	(477000-500011)	Bracket, Lamp (2 used)
	(A 2611 R	(500012-583999)	Bracket, Lamp (2 used)
68		(477000-583999)	Screw, Cap (5/16" x 1") (4 used)
69	AB 3144 R	(477000-500011)	Lamp (R.H.) 7" Diameter
	AB 3145 R	(477000-500011)	Lamp (L.H.) 7" Diameter
	AD 2450 R	(477000-500011)	Lamp (Rear) 7" Diameter
	AA 3075 R	(500012-583999)	Lamp (R.H., L.H., or Rear) 5" Diameter (Also Parts on Tractors with Starting and Lighting Equipment (477000-500011) Equipped with AA3075R Lamps, 5" Diameter) (Sub. AF3817R)
	AA 4618 R	(500012-583999)	Lamp, Combination Rear and Warning (6-Volt)
70	B 1601 R	(477000-500011)	Bracket, Rear Lamp
	A 2612 R	(500012-583999)	Bracket, Rear Lamp
71		(477000-583999)	Screw, Cap, 1/2" x 1-3/4" (2 used)
72	A 2613 R	(500012-583999)	Bracket, Lamp Clamp (3 used)
73	H 1085 R	(477000-583999)	Screw, Mach., 5/16" x 3/4" (6 used) (Sub. for AH1230R)
74	24H 143 R	(542718-583999)	Washer (Also Parts on 477000-542717) Equipped with AA3655R Identified by A3039R Breather Body)
75	A 2228 R	(477000-542717)	Adapter, Generator Bracket
76	H 448 R	(477000-583999)	Washer, Spacing (6 used)
77	(A 2246 R	(477000-583999)	Cover, Crankcase (Lighting Equipment only)
	(A 401 R	(477000-583999)	Gasket (Lighting Equipment only)

WIRING AND LAMP EQUIPMENT (A ONLY)

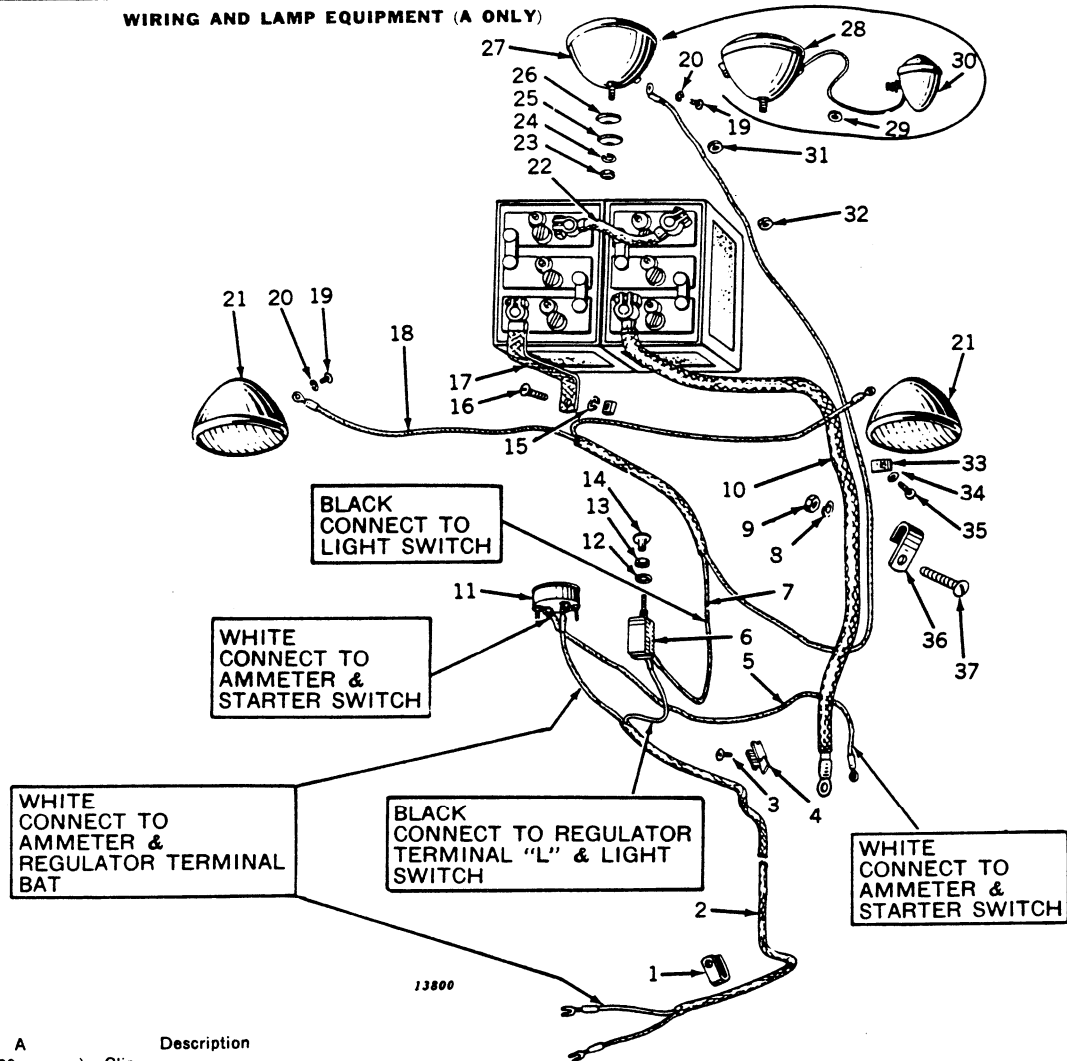

Key	Part No.	A	Description
1	B 1986 R	(584000—)	Clip
2	AB 4484 R	(584000—)	Harness, Generator Wiring (White) (Sub. for AA3949R)
3	A 5748 R	(584000—)	Stud, Drive (3 used) (Sub. for 25H1151R)
4	A 3381 R	(584000—)	Clip (3 used)
5	AB 3547 R	(584000—)	Wire, Starter Switch to Ammeter (Sub. for AA3997R)
6	AB 3561 R	(485000—)	Switch, Light
7	AA 4051 R	(584000—)	Harness, Wiring, Light Switch to Rear Lamp
8	12H 9 R	(584000—)	Washer, Lock, 1/4"
9		(584000—647999)	Nut, 1/4"
10	AB 3546 R	(584000—)	Cable, Battery to Starter Switch (Sub. for AA3996R)
11	AF 2749 R	(477000—)	Ammeter (Sub. for AB2568R)
12	12H 273 R	(517972—)	Washer, Lock (Sub. for F692R)
13		(517972—)	Nut, 3/8"
14	F 690 R	(517972—)	Knob
15	12H 11 R	(584000—)	Washer, Lock, 3/8"
16		(584000—)	Bolt, Mach., with Nut, 3/8" x 3/4"
17	(AB 1833 R	(477000—676599)	Strap, Ground (Long)
	(AB 4100 R	(676600—)	Strap, Ground (Short)
18	AA 3975 R	(584000—)	Harness, Wiring, Side Lamp
19	21H 972 R	(584000—)	Screw (3 used)
20	12H 290 R	(584000—)	Washer, Lock (3 used) (Sub. for A2734R)
21	AF 710 R	(584000—)	Lamp, Side (12-Volt) (2 used) (Sub. AF3816R)
22	AD 2091 R	(858000—)	Cable Connector (Sub. for AA4039R)
23		(584000—)	Nut, 1/2" (3 used)
24	12H 13 R	(584000—)	Washer, Lock, 1/2"
25	B 2477 R	(584000—)	Washer (Inside)
26	B 2295 R	(584000—)	Washer (Outside)
27	(AA 3867 R	(584000—)	Lamp, Rear (12-Volt) (Sub. AA4791R)
	(AA 4791 R	(584000—)	Lamp, Combination Rear and Warning
28	AA 4529 R	(584000—)	Lamp, Rear, with Switch (Sub. AA4791R)
29	B 2579 R	(584000—)	Grommet (Packed 5 in a Pkg.) (Sub. for B1580R)
30	AA 4530 R	(584000—)	Lamp, Warning, with Attaching Wire (Sub. AA4791R)
		(584000—)	Nut, 1/4"
	24H 930 R	(584000—)	Washer, Spacing
	12H 9 R	(584000—)	Washer, Lock, 1/4"
31	B 2579 R	(584000—)	Grommet (Rubber) (Packed 5 in a Pkg.) (Sub. for B1580R)
32	A 3411 R	(584000—)	Grommet (Rubber) (Packed 5 in a Pkg.)
33	B 2475 R	(584000—)	Clip (3 used)
34	12H 10 R	(584000—)	Washer, Lock, 5/16"
35	19H 99 R	(584000—)	Screw, Cap, 5/16" x 9/16"
36	A 3412 R	(584000—647999)	Clip
37	21H 597 R	(584000—647999)	Screw

(Part listed below is an assembly of most of the parts in this grouping.)

AA 5695 R (584000—) Wiring Replacement Set (Consisting of One AB4484R, AA3975R, AA4051R, AA4845R, AA4881R, AA4882R, and AB3547R)

STARTING AND LIGHTING EQUIPMENT (A ONLY)

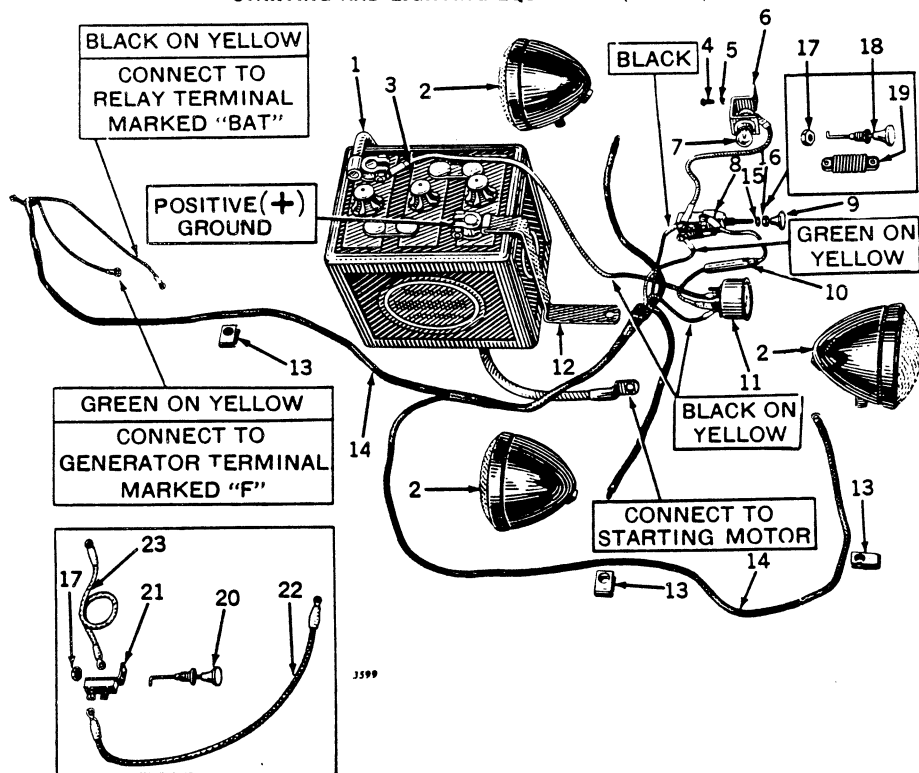

Key	Part No.	A	Description
1	AA 4422 R	(477000-583999)	Cable to Starting Motor (Sub. for AB1842R)
2	AB 1860 R	(477000-583999)	Clamp, Terminal, Lighting Equipment only
	AB 3144 R	(477000-500011)	Lamp (R.H.) 7" Diameter
	AB 3145 R	(477000-500011)	Lamp (L.H.) 7" Diameter
	AD 2450 R	(477000-500011)	Lamp (Rear) 7" Diameter
	AA 3075 R	(500012-583999)	Lamp (R.H.) (L.H.) or (Rear) 5" Diameter (Also Parts on Tractors with Starting and Lighting Equipment, 477000-500011 Equipped with AA3075R Lamps, 5" Diameter (Sub. AF3817R)
	AA 4618 R	(500012-583999)	Lamp, Combination Rear and Warning (6-Volt)
3	AA 4442 R	(477000-583999)	Wire, Battery to Ammeter (Sub. for AB1830R and AD2639R)
4	21H 404 R	(577000-583999)	Screw
5	A 767 R	(477000-583999)	Washer, Lock (Packed 50 in a Pkg.)
6	B 1574 R	(477000-583999)	Bracket
	AB 4241 R	(477000-583999)	Light, Dash (Sub. for AB1829R)
7	AB 2582 R	(477000-583999)	Bulb, Dash Light (6-Volt)
8	AB 2687 R	(477000-517971)	Switch, Light (Sub. AF687R)
	AF 687 R	(477000-583999)	Switch, Light
9	F 690 R	(517972-)	Knob, Light Switch (Will Fit 477000-517971 if AB2687R has been Replaced with AF687R)
10	AF 701 R	(517972-583999)	Lead, Fuse, with Fuse (Will Fit 477000-517971 if AB2687R has been Replaced with AF687R)
11	AF 2749 R	(477000-)	Ammeter with Clamp, Lock Washers, and Nut (Sub. for AB2568R)
12	AB 1833 R	(477000-)	Cable, Ground
13	A 2610 R	(477000-583999)	Clip, Cable (3 used) (Sub. for A1225R)
14	AB 1831 R	(477000-500011)	Harness, Wiring
	AB 1913 R	(477000-502231)	Harness, Wiring (Lighting only)
	AA 3077 R	(500012-583999)	Harness, Wiring (Also Parts on Tractors, 477000-504141 Equipped with Starting Motor with Manual Switch (Delco-Remy 1108908)
15	12H 273 R	(517972-)	Washer, Lock (Will Fit 477000-517971 if AB2687R has been Replaced with AF687R) (Sub. for F692R)
16		(517972-)	Nut (Will Fit 477000-517971 if AB2687R has been Replaced with AF687R)
17	14H 383 R	(477000-517971)	Nut, 3/8"
18	AB 1189 R	(477000-517971)	Rod, Light Switch Control
19	1838155	(477000-517971)	Unit, Resistance
20	AB 1838 R	(477000-502231)	Rod, Starter Switch Control
21	AB 1837 R	(477000-502231)	Switch, Starter
22	AA 4845 R	(500012-506250)	Wire, Magnetic Switch to Starter Switch (Also Parts on Tractors with Starting and Lighting Equipment, 477000-500011 Equipped with AA3075R Lamps, 5" Diameter (Sub. for AA2076R)
23	AA 4845 R	(577000-502231)	Wire, Ammeter to Starting Switch (Sub. for AB1840R)

LAMPS AND WIRING HARNESS (AR-AO ONLY)

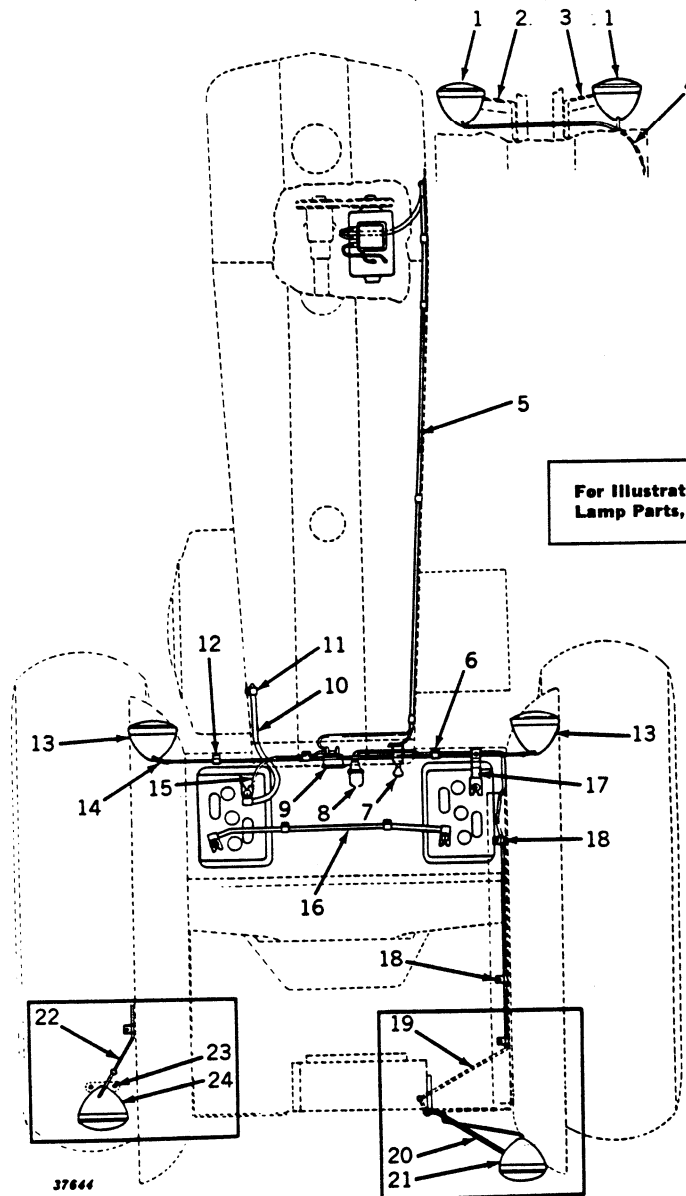

Key	Part No.	AR-AO	Description
1	AF 710 R	(272000-	Lamp, Front (2 used) ("AO" only) (Sub. AF3816R)
	A 2613 R	(272000-	Clamp, Lamp Bracket (2 used) ("AO" only)
	D 2865 R	(272000-280464)	Washer (2 used) ("AO" only)
	14H 392 R	(272000-	Nut, Lamp, Attaching, 1/2" (2 used) ("AO" only)
	12H 13 R	(272000-	Washer, Lock, 1/2" (2 used)
2	A 3829 R	(272000-	Bracket, Lamp, L.H. ("AO" only)
	12H 13 R	(272000-	Screw, Cap, 1/2" x 1-1/2" (2 used) ("AO" only)
	12H 13 R	(272000-	Washer, Lock, 1/2" (2 used)
3	A 3828 R	(272000-	Bracket, Lamp, R.H. ("AO" only)
	12H 13 R	(272000-	Screw, Cap, 1/2" x 1-1/2" (2 used) ("AO" only)
	12H 13 R	(272000-	Washer, Lock, 1/2" (2 used)
4	AA 4444 R	(272000-	Harness, Wiring, Head Lamp ("AO" only) (Black)
5	AR 494 R	(272000-	Harness, Wiring, Generator (Sub. for AA4440R)
6	B 2571 R	(272000-	Clip (2 used)
7	AB 3561 R	(272000-	Switch, Light
	F 690 R	(272000-	Knob
	12H 273 R	(272000-	Washer, Lock (Sub. for F692R)
		(272000-	Nut, 3/8"
8	AD 2835 R	(272000-	Lamp, Dash
	AB 2599 R	(272000-	Bulb, 12-16 Volt
	A 3032 R	(272000-	Hood
9	AF 2749 R	(272000-	Ammeter, with Clamp (Sub. for AB2568R)
10	AA 4422 R	(272000-	Cable, Battery to Starter
11	B 2474 R	(272000-	Clip, Battery Cable
12	B 2560 R	(272000-	Clip (2 used)
13	AF 710 R	(272000-	Lamp, Side (2 used) ("AR" only) (For List of Parts, see Page 40) (Sub. AF3816R)
	A 2743 R	(272000-	Washer, Mounting (2 used)
	12H 13 R	(272000-	Washer, Lock, 1/2" (2 used)
	24H 991 R	(272000-	Washer, Mounting (2 used) (Sub. for 24H481R)
	14H 392 R	(272000-	Nut, Lamp Attaching, 1/2" (2 used)
14	AA 5884 R	(272000-	Harness, Wiring, Side Lamp ("AR" only) (Sub. for AA4441R)

LAMPS AND WIRING HARNESS (AR-AO ONLY)—Continued

Key	Part No.	AR-AO	Description
15	AA 4442 R	(272000—)	Lead, Wiring, Battery to Ammeter (White)
16	AA 4423 R	(272000—)	Cable, Battery Connector
17	AB 1833 R	(272000—)	Strap, Battery Ground
18	A 2610 R	(272000—)	Clip, Wiring (3 used)
	24H 143 R	(272000—)	Washer
	12H 10 R	(272000—)	Bolt, Mach., with Nut, 5/16" x 7/8"
	AA 4942 R	(272000—)	Washer, Lock, 5/16"
19	A 3381 R	(276780—)	Lead, Rear Lamp (Black)
	A 5748 R	(276780—)	Clip, Rear Lamp Wiring Lead to Powr-Trol Reservoir (2 used)
		(276780—)	Stud, Drive, Rear Lamp Wiring Lead to Powr-Trol Reservoir (2 used) (Sub. for 25H1151R)
20	A 4222 R	(276780—)	Bracket, Rear Lamp
		(276780—)	Screw, Cap, 3/8" x 1-1/4", Rear Lamp Bracket to Powr-Trol Reservoir (2 used)
21	AA 4762 R	(276780—)	Lamp, Combination Rear, and Warning
	D 2865 R	(276780—)	Washer on Rear Lamp
	A 2613 R	(276780—)	Bracket, Lamp Clamp
	12H 13 R	(276800—)	Washer, Lock, 1/2"
	14H 392 R	(276800—)	Nut, 1/2"
22	AA 4443 R	(272000—276779)	Lead, Rear Lamp (Black)
23	D 2914 R	(272000—276779)	Bracket, Rear Lamp
	7H 179 R	(272000—276799)	Bolt Mach., with Nut, 5/16" x 1-1/8" (2 used) (Sub. F2270R and 14H785R)
	12H 10 R	(272000—276799)	Washer, Lock, 5/16" (2 used)
24	AF 710 R	(272000—276799)	Lamp, Rear (For List of Parts, See Page 40) (Sub. AF3816R)
	AA 4762 R	(272000—276799)	Lamp, Combination Rear, and Warning (For List of Parts, See Page 40)
	A 2743 R	(272000—276799)	Washer, Lamp Mounting
	24H 991 R	(272000—276799)	Washer, Lamp Mounting (Sub. for 24H481R)
	12H 13 R	(272000—276799)	Washer, Lock, 1/2"
	14H 392 R	(272000—276799)	Nut, 1/2"
(Parts listed below are not illustrated.)			
	AA 5698 R	(272000—)	Wiring Replacement Set ("AR" only)—Consisting of: One AA5884R, One AA4442R, One AA4443R, One AA4845R, One AA4881R, One AA4882R, One AA4942R, and One AR494R
	AA 5699 R	(272000—)	Wiring Replacement Set ("AO" only)—Consisting of: One AA4442R, One AA4443R, One AA4444R, One AA4845R, One AA4881R, One AA4882R, One AA4942R, and One AR494R

GOVERNOR (A ONLY)

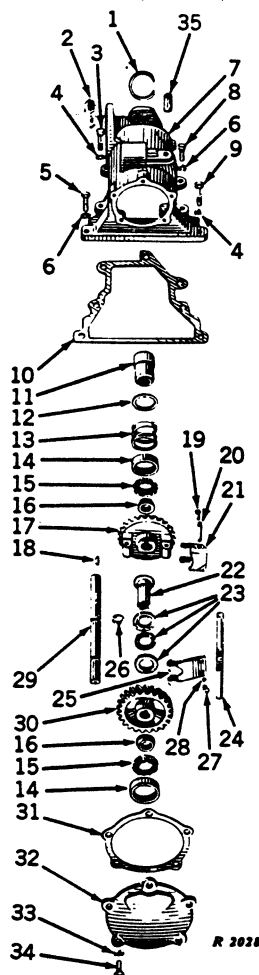

Key	Part No.	A	Description
1	B 276 R	(-)	Snap Ring
2	B 1986 R	(487147-)	Clip, Heat Indicator Tube
3	A 2482 R	(488000-)	Screw, Shoulder
4	12H 14 R	(-)	Washer, Lock, 9/16" (2 used)
5	(-)	(-487999)	Screw, Cap, 1/2" x 1-1/2" (2 used)
6	12H 13 R	(488000-)	Screw, Cap, 1/2" x 1-1/2" (2 used)
7	(A 1170 R)	(-487999)	Washer, Lock, 1/2" (5 used)
8	(A 2422 R)	(488000-583999)	Case, Governor
9	A 2495 R	(-487999)	Case, Governor
10	A 1183 R	(488000-583999)	Screw, Cap, 1/2" x 1-1/4" (5 used)
11	(B 281 R)	(-487999)	Screw, Cap, 1/2" x 1-1/4" (4 used)
12	(A 2303 R)	(488000-)	Screw, Shoulder
13	B 280 R	(-583999)	Gasket (Packed 5 in a Pkg.)
14	A 584 R	(-487999)	Flange, Drive (Sub. for AB4232R)
15	JD 7655 R	(-)	Flange, Drive (Sub. for AA5546R)
16	JD 7657 R	(-)	Washer, Bearing
17	JD 7656 R	(-)	Spring
18	AF 530 R	(-583999)	Cup, Bearing (2 used)
19	26H 17 R	(-)	Retainer, with Balls (2 used)
20	F 3326 R	(-)	Cone (4 used)
21	AC 667 R	(-)	Gear and Pinion (One A1174R and One A1177R or F113R and F114R) (Sub. for AA1695R)
22	AA 5551 R	(-)	Key (3 used)
23	C 998 R	(-)	Pin, Cotter, 3/32" x 1/2" (4 used)
24	A 1175 R	(-583999)	Pin (2 used) (Packed 10 in a Pkg.) (Sub. for C902R)
25	F 2970 R	(-)	Weight, Governor (2 used)
26	A 369 R	(-)	Sleeve, AA814R
27	21H 597 R	(-)	Bearing, Thrust
28	12H 9 R	(-)	Shaft, Lever
29	A 1172 R	(-)	Lever, Fork (Sub. for B271R)
30	A 73 R	(-583999)	Snap Ring (3 used) (Packed 10 in a Pkg.)
31	(A 428 R)	(-583999)	Screw, Mach., 1/4" x 1/2" (2 used)
32	A 1171 R	(-583999)	Washer, Lock, 1/4" (2 used)
33	A 41 R	(-583999)	Shaft
34	12H 11 R	(-)	Gear, Drive (Sub. for AA5451R)
35	B 432 R	(-532179)	Gasket (Thick) (Packed 10 in a Pkg.)
			Gasket (Thin) (Packed 10 in a Pkg.)
			Housing, L.H. Governor Bearing (Sub. for AA5552R)
			Washer, Lock, 3/8" (5 used)
			Screw, Cap, 3/8" x 1" (5 used)
			Bushing

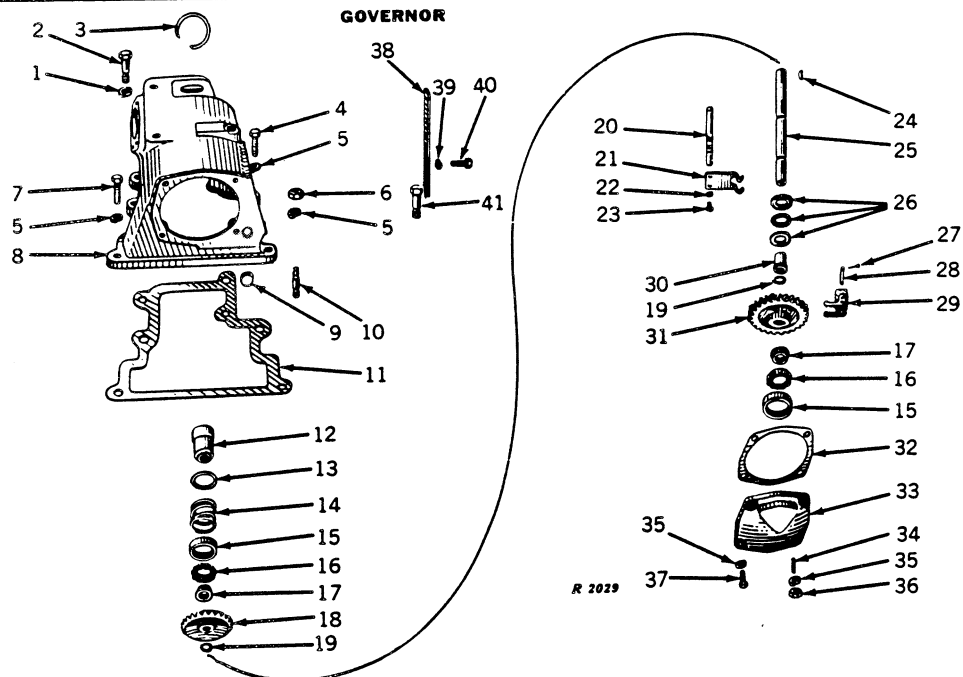

Key	Part No.	A	AR-AO	Description
1	12H 14 R	(-)	(-)	Washer, Lock, 9/16"
2	A 2482 R	(488000-)	(272000-)	Screw, Shoulder
3	B 276 R	(-)	(-)	Snap Ring
4	(-)	(488000-)	(272000-)	Screw, Cap, 1/2" x 1-1/4" (4 used)
5	12H 13 R	(-)	(272000-)	Washer, Lock, 1/2" (5 used)
6	14H 392 R	(-)	(272000-)	Nut, 1/2"
7	(-)	(488000-)	(272000-)	Screw, Cap, 1/2" x 1-1/2"
8	A 3832 R	(-)	(272000-278196)	Case, Governor (Sub. AA4868R)
	AA 4868 R	(-)	(278197-279531)	Case, A3832R, Governor, with Plug
	A 4473 R	(-)	(279532-)	Case, Governor
	A 3267 R	(584000-)	(-)	Case, Governor
	A 3910 R	(-)	(272000-)	Plug
9	A 3836 R	(-)	(272000-)	Screw (Special)
10	A 3343 R	(584000-)	(272000-)	Gasket (Packed 5 in a Pkg.)
11	A 2303 R	(488000-)	(-)	Flange, Drive (Sub. for AA5546R)
12	B 280 R	(-)	(-)	Washer, Bearing
13	A 584 R	(-)	(-)	Spring
14	JD 7655 R	(-)	(-)	Cup, Bearing (2 used)
15	JD 7657 R	(-)	(-)	Retainer, with Balls (2 used)
16	JD 7656 R	(-)	(-)	Cone (2 used)
17	(AA 4046 R	(584000-)	(-)	Gear and Pinion (One A1177R and A3339R)
18	AF 530 R	(-)	(-)	Gear and Pinion (One A1174R or F113R and One A1177R or F114R) (Sub. for AA1695R)
19	A 369 R	(-)	(-)	Snap Ring (2 used)
20	A 1175 R	(-)	(-)	Shaft, Lever
21	A 3338 R	(584000-)	(-)	Shaft, Lever
22	F 2970 R	(-)	(-)	Lever, Fork (Sub. for B271R)
23	12H 9 R	(-)	(-)	Washer, Lock, 1/4" (2 used)
24	21H 597 R	(-)	(-)	Screw, Mach., 1/4" x 1/2" (2 used)
25	26H 17 R	(-)	(-)	Key, Woodruff (3 used)
26	A 1172 R	(-)	(-)	Shaft
27	C 998 R	(-)	(-)	Bearing, Thrust
28	F 3326 R	(-)	(-)	Pin, Cotter, 3/32" x 1/2" (4 used)
29	AC 667 R	(-)	(-)	Pin (2 used) (Sub. for C902R)
30	AA 5551 R	(-)	(-)	Weight, Governor (2 used)
31	A 73 R	(-)	(-)	Sleeve (Sub. for AA814R)
	A 3268 R	(584000-)	(-)	Gear, Drive (Sub. for AA5451R)
	A 3336 R	(584000-)	(272000-)	Gear, Drive (Sub. for AA5452R)
	A 3337 R	(584000-)	(272000-)	Gasket, Thin (2 used) (Packed 10 in a Pkg.)
	A 3285 R	(584000-)	(272000-)	Gasket, Thick (2 used) (Packed 10 in a Pkg.) (Sub. A3336R)
33	A 119 R	(-)	(272000-)	Housing, L.H. Governor Bearing (Sub. for AA5553R)
34	(-)	(-)	(272000-)	Stud, 3/8" x 1-1/8"
35	(-)	(-)	(272000-)	Washer, Lock, 3/8" (4 used)
36	(-)	(-)	(272000-)	Nut, 3/8"
37	(-)	(-)	(-)	Screw, Cap, 3/8" x 1" (3 used)
38	A 3320 R	(584000-)	(-)	Cover, Conduit
39	12H 10 R	(584000-)	(-)	Washer, Lock, 5/16" (2 used)
40	19H 99 R	(584000-)	(-)	Screw, Cap, 5/16" x 9/16" (2 used)
41	A 2495 R	(488000-)	(-)	Screw, Shoulder

(For illustration of part listed below, see Gasket Set Groupings.)

AA 4294 R (584000-) (272000-) Gasket Set for Governor Overhaul

(Parts for Tractors without Powr-Trol but with Powershaft.)

(-)	(-)	(272000-279531)	Screw, Cap, 3/8" x 5/8", in Governor Case to Plug Hole
(-)	(-)	(272000-)	Screw, Cap, 1/2" x 3/4" (Special) Powr-Trol Pump Opening Cover to Case (3 used)
A 3105 R	(-)	(272000-)	Washer on Pump Opening Cover to Case Screws (3 used)
A 3910 R	(-)	(272000-)	Plug in Governor Case (2 used)
A 4053 R	(-)	(272000-)	Cover, Powr-Trol Pump Opening
A 4479 R	(-)	(272000-)	Gasket, Powr-Trol Pump Opening Cover (Packed 5 in a Pkg.) (Sub. for A3922R)
B 425 R	(-)	(272000-279531)	Washer on Plug Hole Screw

THROTTLE CONTROL (A ONLY)

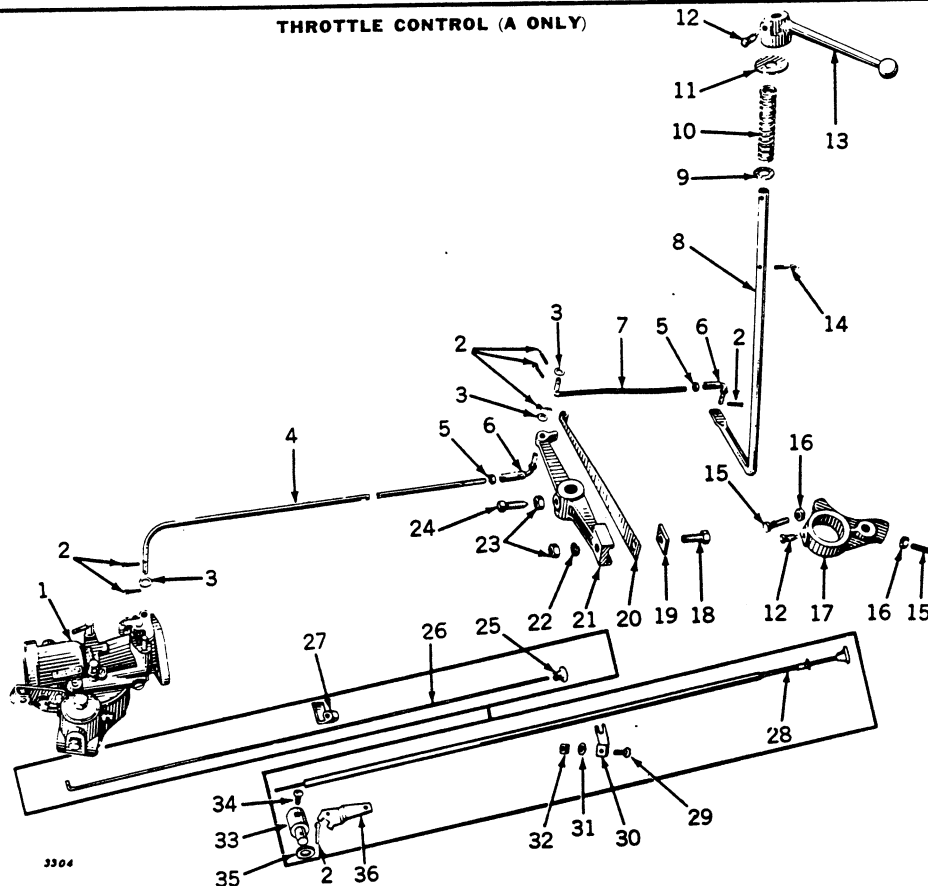

Key	Part No.	A	Description
1	(AA 200 R	(-487999)	Carburetor (DLT X-18)
	(AA 2498 R	(488000-498999)	Carburetor (DLT X-33)
	(AA 3154 R	(499000-583999)	Carburetor (DLT X-53) (Sub. AA4056R)
2		(-)	Pin, Cotter, 3/32" x 1/2" (8 used)
3	24H 132 R	(-)	Washer (3 used)
4	A 1184 R	(-583999)	Rod, Throttle
5	14H 338 R	(-)	Nut, Jam, 1/4" (2 used)
6	D 157 R	(-583999)	End, Speed Control Rod
	D 2887 R	(477000-)	End, Throttle Rod (2 used)
7	A 1185 R	(-583999)	Rod, Speed Control
	A 2231 R	(477000-583999)	Rod, Speed Control (Used with Starting and Lighting, Starting only and Lighting only)
8	B 391 R	(-583999)	Shaft, Speed Control
9	24H 169 R	(-583999)	Washer
10	C 1438 R	(-583999)	Spring
11	24H 553 R	(-583999)	Washer (Sub. for 24H469A)
12	22H 42 T	(-)	Screw, Set (2 used) (Sub. for A320R)
13	A 80 R	(-583999)	Lever, Speed Control
14		(-583999)	Pin, Cotter, 1/8" x 3/4"
15		(-)	Screw, Cap, 5/16" x 1-1/4" (2 used)
16	16H 253 R	(-)	Nut, 5/16" (2 used)
17	B 390 R	(-583999)	Bracket
18		(-583999)	Screw, Cap, 3/8" x 1"
19	B 274 R	(-)	Clamp
20	B 273 R	(-583999)	Spring, Speed Change
21	A 1241 R	(-583999)	Arm, Governor
22	12H 11 R	(-583999)	Washer, Lock, 3/8"
23	14H 382 T	(-)	Nut, 3/8" (2 used)
24	22H 80 R	(-583999)	Screw, Set
25	B 1951 R	(477000-)	Knob, Choke (Used with Starting and Lighting, Starting only and Lighting only)
26	A 2646 R	(477000-583999)	Rod, Choke (Used with Starting and Lighting, Starting only and Lighting only)
27	A 2649 R	(477000-489999)	Guide, Choke Rod (Used with Starting and Lighting, Starting only and Lighting only)
	B 1931 R	(499000-518124)	Tube, Choke Rod Assembly (Used with Starting and Lighting, Starting only and Lighting only) (Sub. for AA2001R)
28	AA 5541 R	(477000-498999)	Screw, Machine, 1/4" x 1/2" (Used with Starting and Lighting, Starting only and Lighting only)
29	21H 597 R	(477000-498999)	Support, Choke Tube (Used with Starting and Lighting, Starting only and Lighting only)
30	B 1592 R	(477000-498999)	Washer, Lock, 1/4" (Used with Starting and Lighting, Starting only and Lighting only)
31	12H 9 R	(477000-498999)	Nut, 1/4" (Used with Starting and Lighting, Starting only and Lighting only)
32		(477000-498999)	Swivel, Choke (Used with Starting and Lighting, Starting only and Lighting only)
33	B 1663 R	(477000-498999)	Screw, Machine (Used with Starting and Lighting, Starting only and Lighting only)
34	21H 971 R	(477000-498999)	Washer (Used with Starting and Lighting, Starting only and Lighting only)
35	B 1664 R	(477000-498999)	Extension, Choke Lever (Used with Starting and Lighting, Starting only and Lighting only)
36	A 2747 R	(477000-498999)	

THROTTLE CONTROL (A ONLY)—Continued

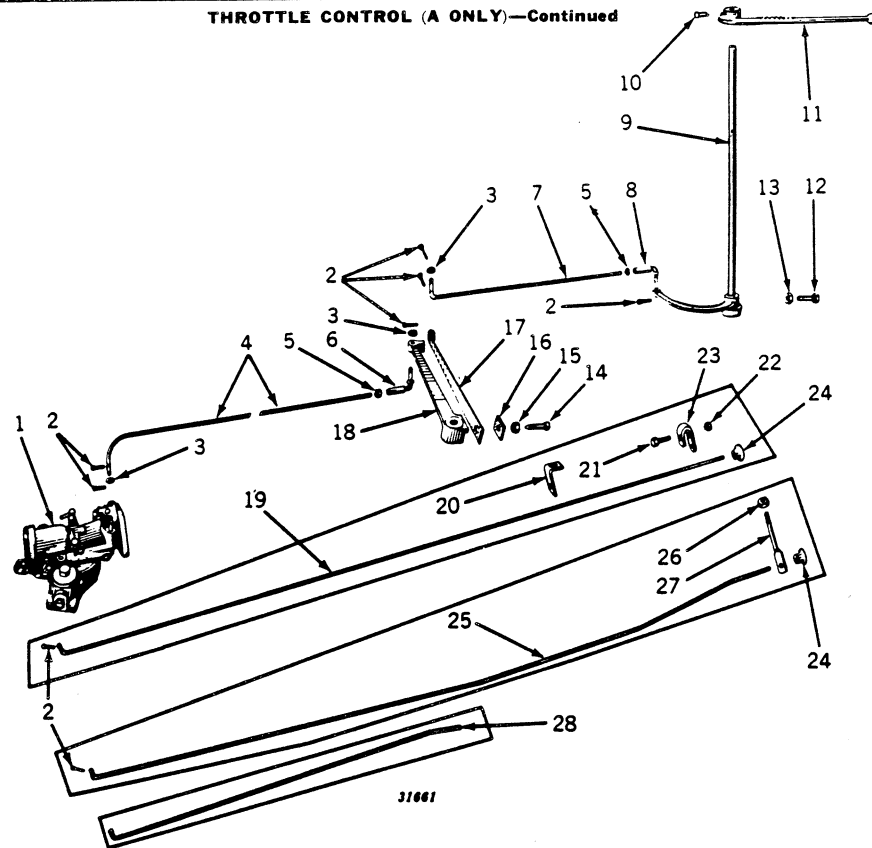

Key	Part No.	A	Description
1	(AA 3950 R	(584000—	Carburetor (DLTX-71) (Gasoline)
2	AA 4056 R	(584000—	Carburetor (DLTX-72) (All-Fuel) (Will Fit 499000-583999)
3	24H 132 R	(—	Pin, Cotter, 3/32" x 1/2" (7 used)
4	A 3355 R	(—	Washer (3 used)
5	14H 338 R	(584000—	Rod, Throttle
6	D 2887 R	(—	Nut, 1/4" (2 used)
7	(A 3354 R	(584000-655397)	End, Throttle Rod
8	A 4120 R	(655398—	Rod, Speed Control (Sub. One A4120R and One B2835R)
9	(B 2294 R	(584000-655397)	Rod, Speed Control
10	B 2835 R	(655398—	End, Speed Control
11	AA 3973 R	(584000—	Swivel, Speed Control Rod
12	24H 42 T	(—	Arm, B2534R, Speed Control, with Shaft
13	B 2536 R	(584000—	Screw, Set (Sub. for A320R)
14	(2H 922 P	(—672473)	Lever, Speed Control
15		(672474—	Screw, Cap, 5/16" x 1-3/4"
16		(—	Bolt, Special Cge.
17		(—	Nut, 5/16"
18	22H 87 R	(584000—	Screw, Set
19	14H 382 T	(—	Nut, 3/8"
20	B 274 R	(—	Clamp
21	(A 3408 R	(584000-672473)	Spring, Speed Change (Sub. One A1491R and One 2H922R)
22	A 1491 R	(672474—	Spring, Speed Change
23	A 3286 R	(584000—	Arm, Governor (Sub. One F2221R and One F2269R)
24	A 4143 R	(662729—	Rod, Choke
25	A 4144 R	(662729—	Guide, Choke Rod
26		(662729—	Screw, Cap, 5/16" x 1-1/2"
27		(662729—	Nut, 5/16"
28	A 4145 R	(662729—	Support, Choke Rod
	B 1951 R	(477000—	Knob, Choke
	A 4043 R	(643750-662728)	Rod, Choke
	14H 344 A	(643750-662728)	Nut, 7/16"
	A 4044 R	(643750-662728)	Support, Choke Rod
	A 3298 R	(584000-643749)	Rod, Choke (Sub. One 14H344A, One A4043R, and One A4044R)

THROTTLE CONTROL (AR-AO)

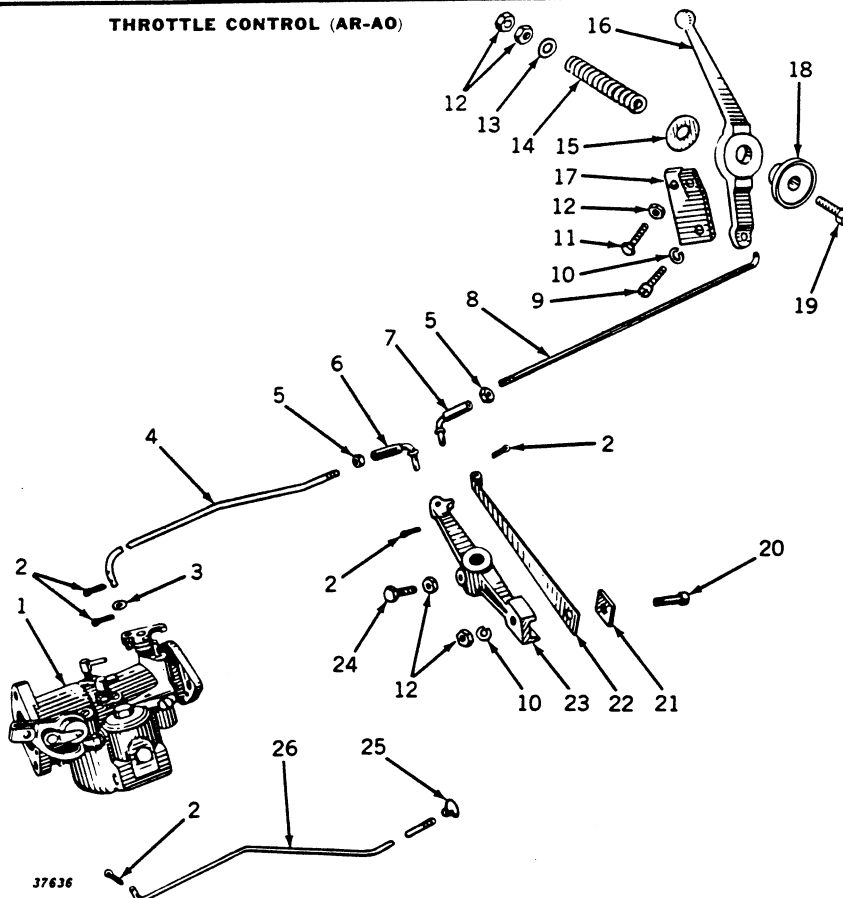

Key	Part No.	AR-AO	Description
1	(AA 3950 R	(272000-	Carburetor (DLTX-71) (Gasoline)
	(AA 4056 R	(272000-	Carburetor (DLTX-72) (All-Fuel)
2		(-)	Pin, Cotter, 3/32" x 1/2" (5 used)
3	24H 132 R	(-)	Washer
4	A 3840 R	(272000-	Rod, Throttle
5	14H 338 R	(-)	Nut, 1/4" (2 used)
6	D 2887 R	(-)	End, Throttle Rod
7	A 3839 R	(272000-275411)	End, Speed Control (Gasoline) (Sub. A4137R and A4138R)
	A 4138 R	(275412-	Swivel, Speed Control Rod
8	A 3838 R	(272000-	Rod, Speed Control (Gasoline) (Sub. A4137R and A4138R)
	A 3958 R	(272000-275411)	Rod, Speed Control (All-Fuel) (Sub. A4137R and A4138R)
	A 4137 R	(275412-	Rod, Speed Control (All-Fuel and Gasoline)
9	19H 205 R	(272000-	Screw, Fillister Head (2 used)
10	12H 11 R	(272000-	Washer, Lock (3 used)
11		(272000-	Screw, Cap, 3/8" x 1-3/4"
12		(272000-	Nut, 3/8" (5 used)
13	24H 154 R	(272000-	Washer
14	K 2172 R	(272000-	Spring
15	24H 553 R	(272000-	Washer (Sub. for 24H469A)
16	A 6021 R	(272000-	Lever, Speed Control (Sub. for A3796R)
17	A 3797 R	(272000-	Stop, Speed Control Lever
18	A 3960 R	(272000-	Bearing, Speed Control Lever
19		(272000-	Screw, Cap, 3/8" x 3-3/4"
20		(272000-	Screw, Cap, 3/8" x 1"
21	A 2494 R	(272000-	Clamp
22	B 273 R	(272000-	Spring, Speed Change
23	A 1241 R	(272000-	Arm, Governor (Sub. for A3833R)
24	22H 80 R	(272000-	Screw, Set
25	B 1951 R	(272000-	Knob, Choke
26	A 3862 R	(272000-	Rod, Choke

MEMORANDA



*Furnished by John Deere Dubuque Tractor Works.

CARBURETOR (GASOLINE AND ALL-FUEL)

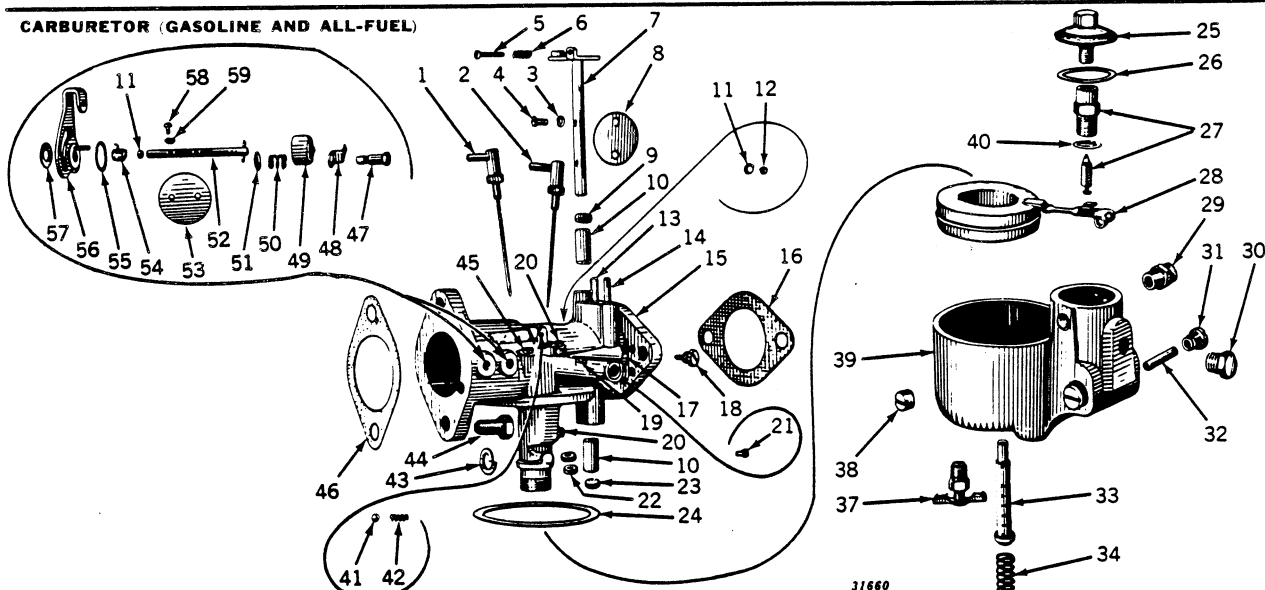

Key	Part No.	A	AR-AO	Description
1	AR 10018 R	()	()	Needle, Load (Sub. for X2458 No. 1)
2	AR 10020 R	()	()	Needle, Idle (Packed 2 in a Pkg.) (Sub. for X2461 No. 2)
3	12H 64 R	()	()	Washer, Lock (2 used)
4	21H 971 R	()	(272000-	Screw (2 used)
5	21H 994 R	(584000-	(272000-	Screw, Lever Adjusting*
6	R 10104 R	(584000-	(272000-	Spring, Lever Adjusting* (Sub. for 24-262)
7	AR 10058 R	(584000-	(272000-	Shaft, Throttle, and Lever* (Packed 5 in a Pkg.) (Sub. for 13-939)
8	R 10024 R	()	()	Disk, Throttle (Sub. for P948)
9	R 10114 R	(674104-	(277127-	Packing, Throttle Shaft, Felt (Packed 10 in a Pkg.) (Sub. for 44-62)
10	60-450	(584000-674103)	(-277126)	Bushing (2 used) (Sub. for S2471) (Sub. One R10114R Packing and One R10139R Bushing)
11	R 10139 R	(674104-	(277127-	Bushing (2 used)* (Packed 10 in a Pkg.) (Sub. for 60-476)
12	R 10150 R	(584000-	(272000-	Plug, Choke Shaft and Economizer (1 used, All-Fuel)* (2 used, Gasoline) (Sub. for 80-169)
13	R 10149 R	(584000-	()	Plug* (Sub. for 80-167)
14	R 10076 R	()	()	Spring, Stop (Sub. for 18-0)
15	R 10142 R	(584000-	(272000-	Pin, Stop* (Sub. for 62-246)
16	AR 10036 R	(584000-	(272000-	Body (Gasoline only) (Sub. for 10-3040)
17	AR 10037 R	(584000-	(272000-	Body (All-Fuel only)* (Sub. for 10-3106)
18	321 R	()	()	Gasket (Packed 25 in a Pkg.)
19	R 10041 R	()	()	Plug, Drill, No. 10-32 (Sub. for S763)
20	R 10055 R	(584000-	(272000-	Plug, Economizer (All-Fuel only)* (Sub. for S2151G)
21	R 10148 R	(584000-	(272000-	Plug* (Sub. for 80-160)
22	R 10067 R	(584000-	(272000-	Plug, Drill, No. 10-32 (2 used)* (Sub. for S2502)
23	R 10045 R	()	()	Plug, Drill, 7/32"-32 (Sub. for S1506)
24	R 10161 R	(584000-	(272000-	Baffle, Bowl Vent (2 used)* (Sub. for 178-33)
25	R 10151 R	(584000-	(272000-	Plug, Throttle Shaft Hole* (Packed 5 in a Pkg.) (Sub. for 80-175)
26	R 10026 R	(584000-	()	Gasket, Bowl (Packed 10 in a Pkg.) (Sub. for P951)
27	AR 10021 R	()	()	Strainer Assembly (Packed 2 in a Pkg.) (Sub. for X2462R)
28	R 10025 R	()	()	Gasket, Strainer (Packed 10 in a Pkg.) (Sub. for P950)
29	AR 10077 R	()	()	Valve, Float, and Seat Assembly (Packed 10 in a Pkg.) (Sub. for 233-576, 233-584, and X2653)
30	AR 10068 R	(584000-	(272000-	Float and Lever* (Sub. for 30-700)
31	A 258 R	()	()	Connector (Sub. for D392R)
32	R 10160 R	()	()	Plug (Sub. for S98)
33	R 10050 R	()	()	Screw, Float Bearing (2 used) (Sub. for S2147R)
34	R 10049 R	()	()	Pin, Float Pivot (Packed 2 in a Pkg.) (Sub. for S2146)
35	R 10116 R	(584000-	(272000-	Nozzle (Gasoline only) (Sub. for 47-193)
36	R 10118 R	(584000-	(272000-	Nozzle (All-Fuel only)* (Sub. for 47-310)
37	R 10078 R	()	()	Spring, Retaining (Packed 2 in a Pkg.) (Sub. for 25J)
38	R 10014 R	()	()	Gasket (Packed 10 in a Pkg.) (Sub. for P710)
39	R 10063 R	()	()	Nut, Bowl (Sub. for S2424)
40	AR 10075 R	()	()	Cock, Drain (Packed 5 in a Pkg.) (Sub. for 87-3)
41	B 1107 R	()	()	Plug
42	R 10009 R	()	()	Bowl (Sub. for DLT-13)
43	R 10172 R	()	()	Gasket, Float Valve Seat (Sub. for P1209)
44	R 10038 R	()	()	Ball, Friction (2 used) (Sub. for S251A)
45	R 10075 R	()	()	Spring, Friction Ball (2 used) (Sub. for 1-K)
46	12H 11 R	()	()	Washer, Lock, 3/8" (4 used)
47	19H 218 D	()	()	Screw, Cap, 3/8" x 1" (4 used) (Sub. for 19H211R)
48	15-223**	(584000-	(272000-	Plug, Drill, 1/4"-28* (Sub. for S2041)
49	D 1034 R	()	()	Gasket (Packed 25 in a Pkg.)
50	R 10057 R	()	()	Screw, Choke Friction (Sub. for S2154)
51	R 10096 R	(584000-	(272000-	Spring, Cover Retaining* (Sub. for 24-A58)
52	R 10157 R	(584000-	(272000-	Cover, Choke, Dust* (Sub. for 91-178)
53	R 10079 R	()	()	Spring (Sub. for 25-V)
54	R 10147 R	()	()	Washer (Sub. for P850 and 78-434)
55	AR 10063 R	(584000-	(272000-	Shaft, Choke, with Pin* (Packed 2 in a Pkg.) (Sub. for 26-721)
56	R 10110 R	(584000-	(272000-	Disk, Choke* (Packed 2 in a Pkg.) (Sub. for 27-208)
57	R 10095 R	(584000-	(272000-	Spring, Choke* (Packed 2 in a Pkg.) (Sub. for 24-A51)
58	R 10091 R	(584000-	(272000-	Gasket, Dust Cover* (Packed 2 in a Pkg.) (Sub. for 16A116)
59	R 10106 R	(584000-	(272000-	Lever, Choke, and Pin* (Packed 2 in a Pkg.) (Sub. for 25-635)
	R 10090 R	(584000-	(272000-	Gasket, Choke Lever* (Sub. for 16A115)
	21H 962 R	()	()	Screw (2 used)
	A 765 R	()	()	Washer, Lock (2 used)
(Parts listed below are not illustrated.)				
	AA 3950 R	(584000-	(272000-	Carburetor (DLTX-71) (Gasoline)
	AA 4056 R	(584000-	(272000-	Carburetor (DLTX-72) (All-Fuel) (Will Fit 499000-
	AA 4527 R	(584000-	(272000-	Kit, Carburetor Parts (For AA3950R and AA4056R Carburetors)
	AA 4991 R	()	()	Gasket Set, Carburetor Service (See Page 144 for Illustrations and Contents)
	AR 21654 R	(584000-	(272000-	Kit, Carburetor Choke Lever (Use with AA3950R and AA4056R Carburetors)

*Will fit Tractors 499000-583999 with Carburetors (DLTX-72) using Flexible Choke.

**Furnished by John Deere Dubuque Tractor Works.

FUEL SYSTEM (GASOLINE) (A ONLY)

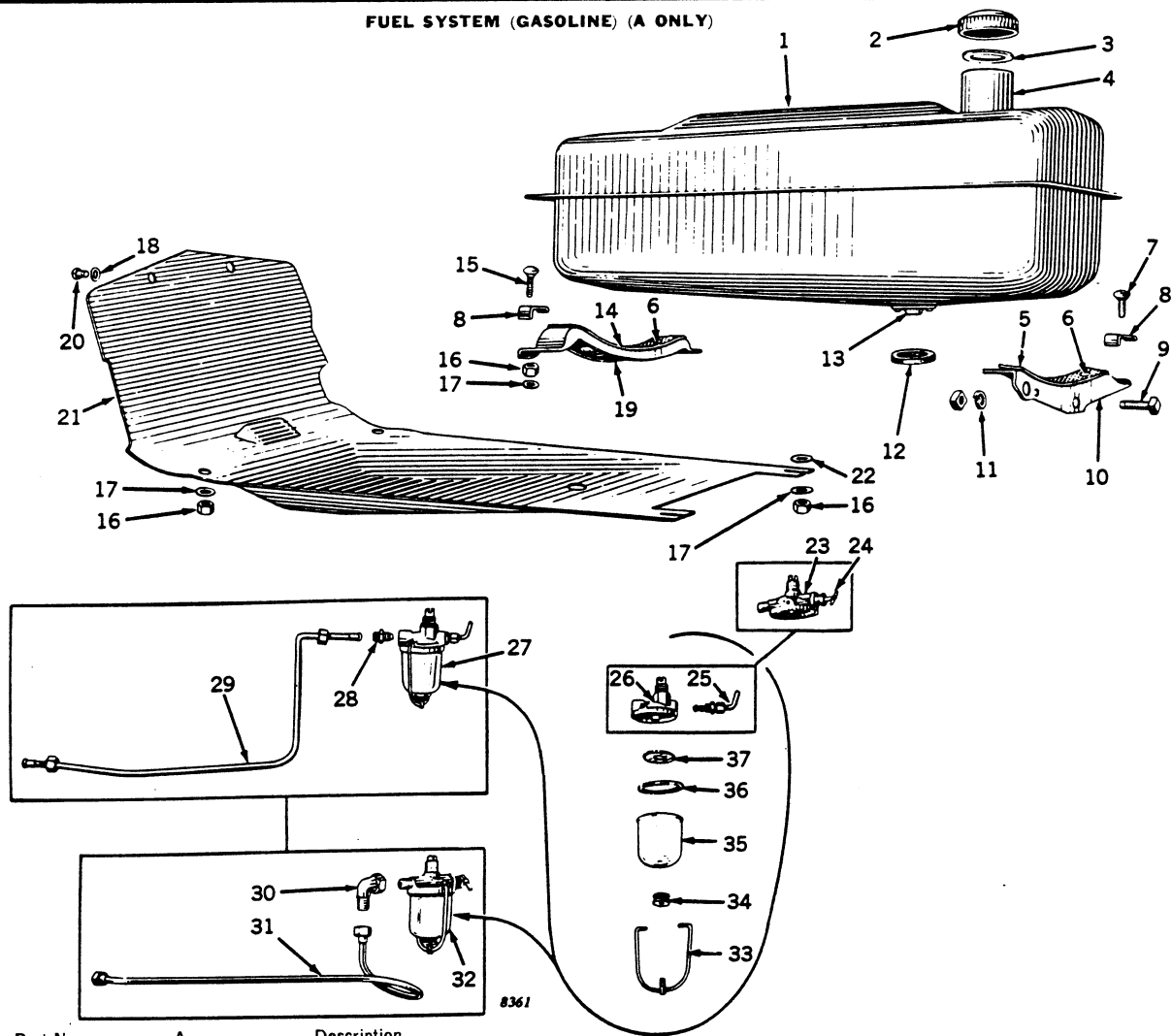

Key	Part No.	A.	Description
1	AA 2250 R	(488000-655571)	Tank, Gasoline, 14 Gal.*
2	AD 709 R	(-655571)	Cap, Filler
3	D 1851 R	(-655571)	Gasket
4	B 1539 R	(477000-655571)	Neck, Filler
5	B 1451 R	(477000-)	Cushion
6	D 1520 R	(477000-)	Rivet, 9/64" x 5/16" (6 used)
7		(584000-655571)	Bolt, Cge., with Nut, 3/8" x 1-1/2" (2 used)
8	B 1441 R	(477000-655571)	Clip (4 used)
9		(477000-)	Bolt, Mach., with Nut, 1/2" x 1-1/2"
10	AA 2255 R	(488000-)	Support, Rear, with Cushion
11	12H 13 R	(477000-)	Washer, Lock, 1/2"
12	D 996 R	(584000-655571)	Washer, Felt
13	B 2509 R	(584000-)	Bushing, Outlet
14	A 2406 R	(477000-)	Cushion
15	2H 322 R	(477000-)	Bolt, Cge., with Nut, 3/8" x 1-1/4" (2 used)
16	14H 382 T	(584000-)	Nut, 3/8" (6 used)
17	24H 154 R	(584000-)	Washer (4 used)
18	12H 291 R	(584000-)	Washer, Lock (2 used) (Sub. for A3546R)
19	AA 2254 R	(488000-)	Support, Front, with Cushion
20	A 3232 R	(584000-)	Screw, Mach., 5/16" x 1/2" (2 used) (Order AA4955R, Box of 50)
21	AA 4827 R	(584000-)	Shield, Heat (Sub. for A3316R)
22	24H 454 R	(584000-655571)	Washer (2 used)
23	AC 1079 R	(-622820)	Body, Filter, with Valve
24	AC 1080 R	(-622820)	Valve
25	AA 4298 R	(622821-655571)	Valve
26	AA 4296 R	(622821-655571)	Body, Filter
27	AA 4331 R	(622821-655571)	Filter, Fuel (Will Fit (584000-622820) when ordered with A258R and AA4299R)
28	A 258 R	(622821-655571)	Connector (Sub. for D392R)
29	AA 4299 R	(622821-655571)	Pipe, Gasoline
30	B 2526 R	(584000-622820)	Elbow
31	AA 5067 R	(477000-622820)	Pipe, Gasoline (Sub. for AA2349R)
32	AA 499 R	(-622820)	Filter, Fuel
33	AA 517 R	(-)	Bail
34	AA 518 R	(-)	Nut with Washer
35	AA 4507 R	(-)	Bowl and Gasket (Heat Resistant Bowl) (Sub. for AA2064R)
36	C 1778 R	(-)	Gasket
37	AA 519 R	(-622820)	Screen
	AA 4297 R	(622821-655571)	

*On (584000-655571) order one AA4895R Gas Tank, 18 gal. Conversion Assembly (See Attachment Catalog)

FUEL SYSTEM (WITH AUXILIARY GASOLINE TANK) (A ONLY)

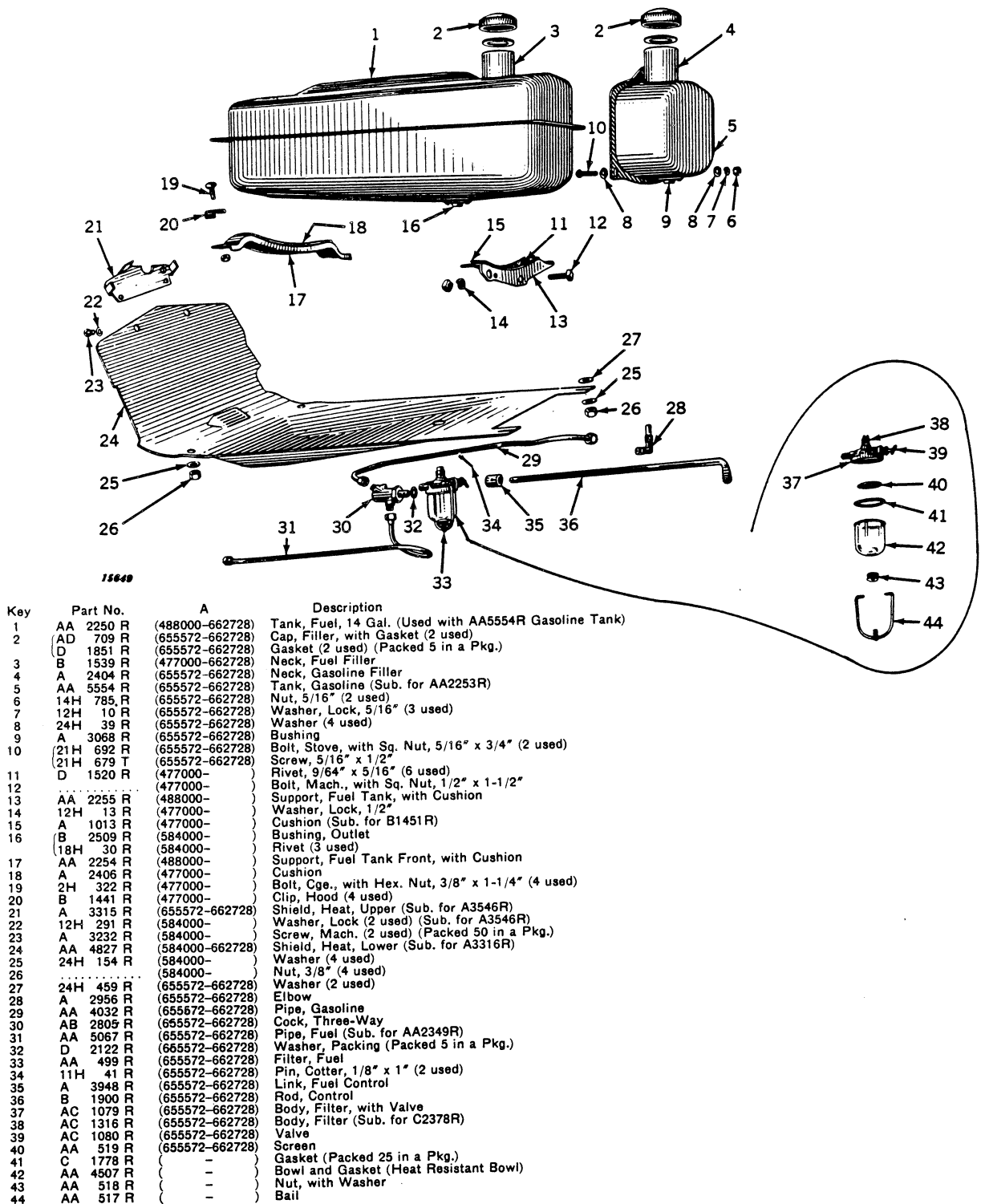

FUEL SYSTEM (GASOLINE) (A ONLY)

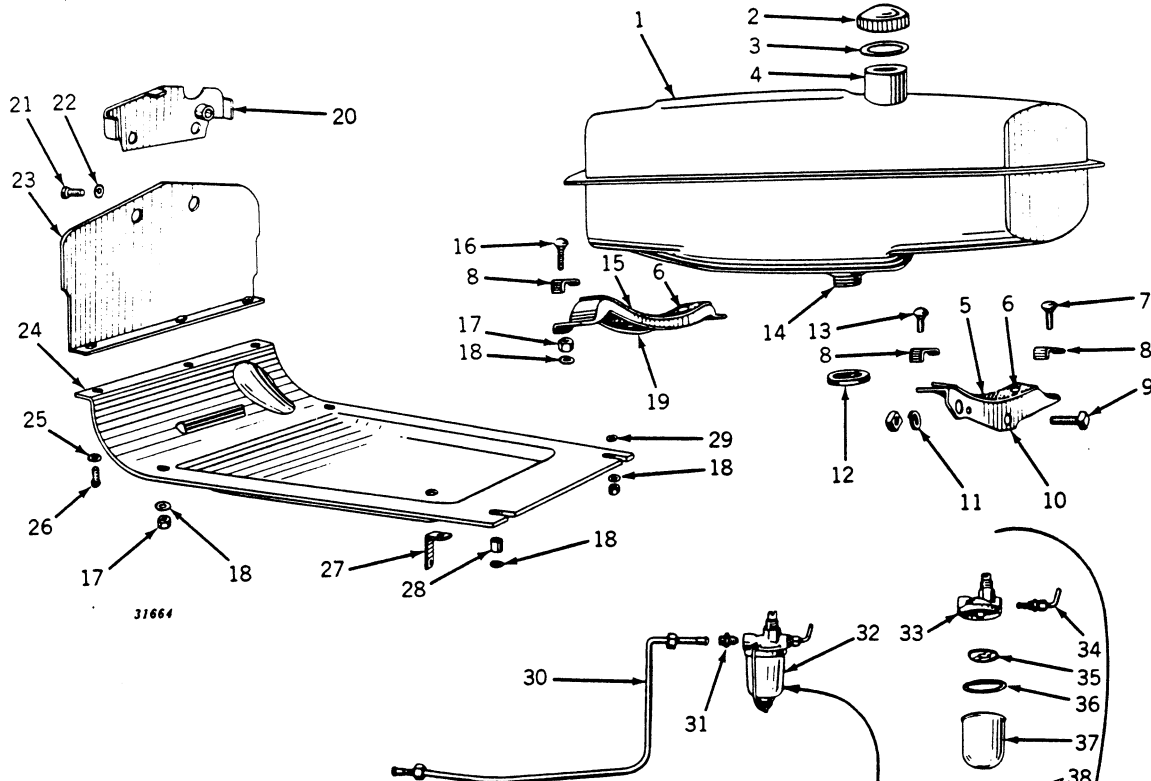

Key	Part No.	A	Description
1	AA 4825 R	(662729-	Tank, Gasoline*
2	AD 709 R	(662729-	Cap, Filler
3	D 1851 R	(662729-	Gasket
4	B 1539 R	(477000-	Neck, Filler
5	A 1013 R	(477000-	Cushion (Sub. for B1451R)
6	D 1520 R	(477000-	Rivet, 9/64" x 5/16" (6 used) (Sub. for AD1771R)
7		(662729-	Bolt, Cge., with Nut, 3/8" x 1-1/2"
8	B 1441 R	(662729-	Clip (4 used)
9		(477000-	Bolt, Mach., with Nut, 1/2" x 1-1/2"
10	AA 2255 R	(488000-	Support, Rear, with Cushion
11	12H 13 R	(477000-	Washer, Lock, 1/2"
12	D 996 R	(662729-	Washer, Felt
13	2H 337 R	(662729-	Bolt, Cge.
14	B 2509 R	(584000-	Bushing, Outlet
15	A 2406 R	(477000-	Cushion
16	2H 322 R	(477000-	Bolt, Cge., with Nut, 3/8" x 1-1/4" (2 used)
17		(584000-	Nut, 3/8" (6 used)
18	24H 154 R	(584000-	Washer (6 used)
19	AA 2254 R	(488000-	Support, Fuel Tank, Front, with Cushion
20	A 3315 R	(655572-662728)	Shield, Heat, Upper (Sub. AA3946R)
21	A 3232 R	(584000-	Screw, Mach., 5/16" x 1/2" (2 used)
22	12H 291 R	(584000-	Washer, Lock (2 used) (Sub. for A3546R)
23	AA 4828 R	(662729-	Shield, Heat, Front*
24	A 4142 R	(662729-	Shield, Heat, Lower*
25	12H 291 R	(662729-	Washer, Lock (3 used) (Sub. for A3546R)*
26	A 3232 R	(662729-	Screw, Mach. (3 used)*
27	A 4144 R	(662729-	Guide, Choke Rod*
28	B 1828 R	(662729-	Spacer*
29	24H 454 R	(662729-	Washer (3 used)*
30	AA 4829 R	(662729-	Pipe, Gasoline*
31	A 258 R	(662729-	Connector
32	AA 4331 R	(662729-	Filter, Fuel
33	AA 4296 R	(662729-	Body, Filter
34	AA 4298 R	(662729-	Valve
35	AA 4297 R	(662729-	Screen
36	C 1778 R	(-)	Gasket
37	AA 4507 R	(-)	Bowl and Gasket (Heat Resistant Bowl)
38	AA 518 R	(-)	Nut with Washer
39	AA 517 R	(-)	Bail

Parts listed below are not illustrated.

2H 347 B	(-)	Bolt, Carriage, 3/8" x 1-3/4", Hood Clip to Fuel Tank Rear Support, L.H. Sides**
.....	(-)	Nut, Hex., 5/16", on Choke Rod Support Screw**
.....	(-)	Screw, Cap, 5/16" x 1-1/2", Choke Rod Support**
A 4143 R	(-)	Rod, Choke**
A 4145 R	(-)	Support, Choke Rod**

*Also parts for AA4895R, 18-gallon conversion set for tractors 584000-655571.

**Parts only for AA4895R, 18-gallon conversion set for tractors 584000-655571.

FUEL TANK, FILTER, AND PIPES (GASOLINE) (AR-AO ONLY)

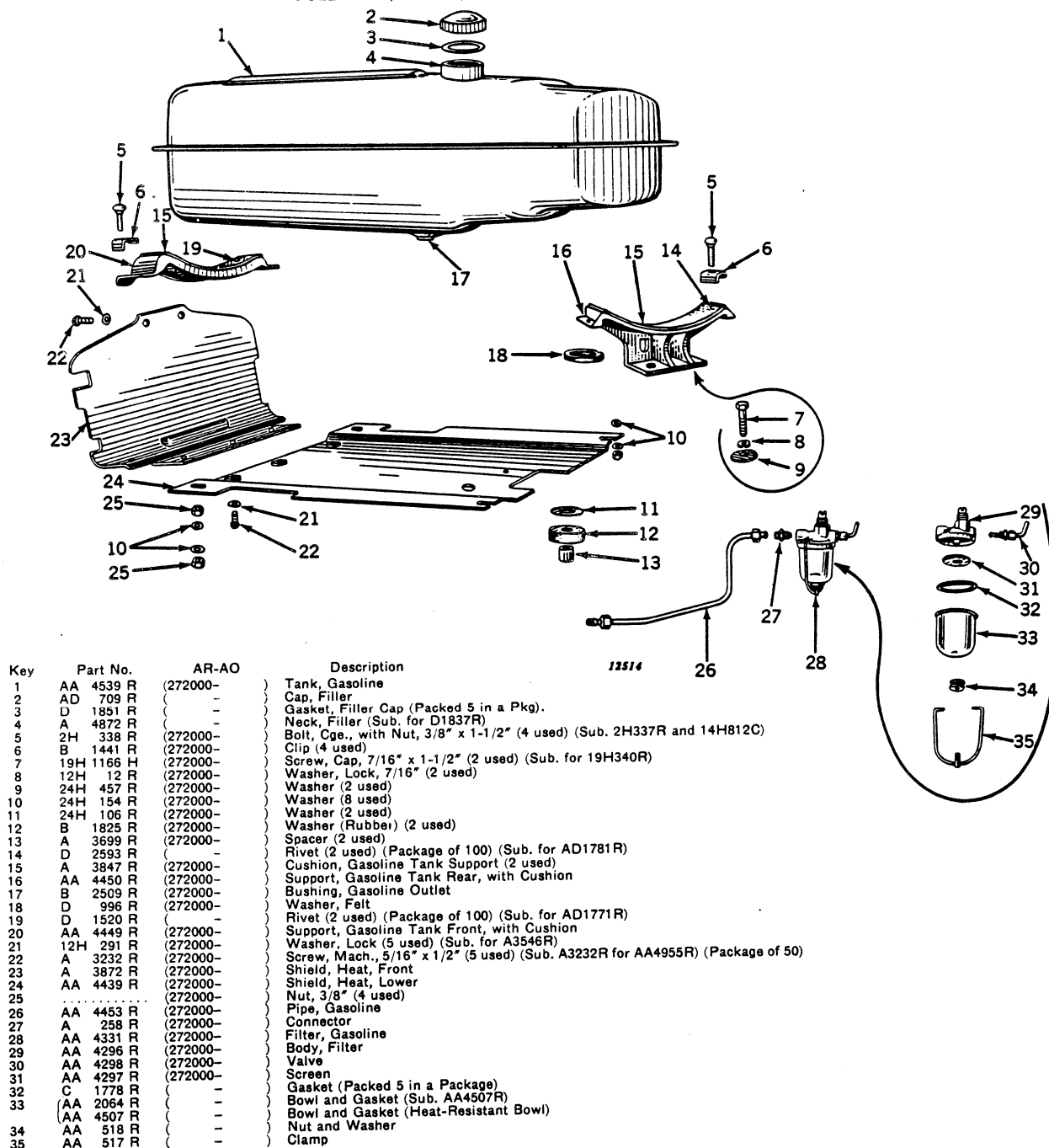

FUEL TANKS, FILTER, AND PIPES (ALL-FUEL) (AR-AO ONLY)

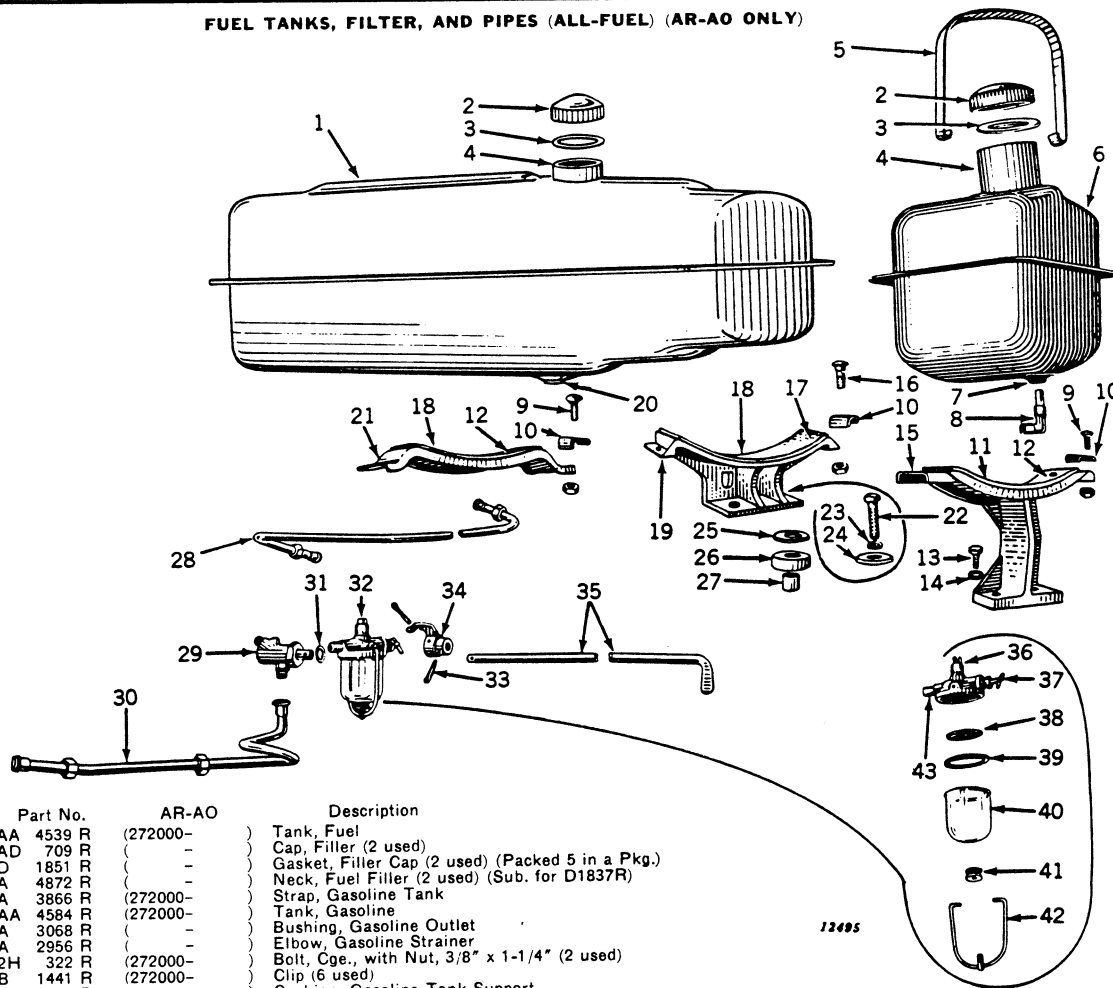

Key	Part No.	AR-AO	Description
1	AA 4539 R	(272000-	Tank, Fuel
2	AD 709 R	-	Cap, Filler (2 used)
3	D 1851 R	-	Gasket, Filler Cap (2 used) (Packed 5 in a Pkg.)
4	A 4872 R	-	Neck, Fuel Filler (2 used) (Sub. for D1837R)
5	A 3866 R	(272000-	Strap, Gasoline Tank
6	AA 4584 R	(272000-	Tank, Gasoline
7	A 3068 R	-	Bushing, Gasoline Outlet
8	A 2956 R	-	Elbow, Gasoline Strainer
9	2H 322 R	(272000-	Bolt, Cge., with Nut, 3/8" x 1-1/4" (2 used)
10	B 1441 R	(272000-	Clip (6 used)
11	B 1820 R	-	Cushion, Gasoline Tank Support
12	D 1520 R	-	Rivet (4 used) (Package of 100) (Sub. for AD1771R)
13	-	(272000-	Screw, Cap, 3/8" x 1" (2 used)
14	12H 11 R	(272000-	Washer, Lock, 3/8" (2 used)
15	AA 4431 R	(272000-	Support, Gasoline Tank, with Cushion
16	2H 338 R	(272000-	Bolt, Cge., with Nut, 3/8" x 1-1/2" (4 used) (Sub. 2H337R and 14H812C)
17	D 1761 R	(272000-	Rivet, 3/16" x 5/8" (2 used) (Package of 100) (Sub. for AD1781R)
18	A 3847 R	(272000-	Cushion, Fuel Tank Support (2 used)
19	AA 4450 R	(272000-	Support, Fuel Tank, Rear, with Cushion
20	B 2509 R	(272000-	Bushing, Fuel Outlet
21	AA 4449 R	(272000-	Support, Fuel Tank, Front, with Cushion
22	19H 1166 H	(272000-	Screw, Cap, 7/16" x 1-1/2" (2 used) (Sub. for 19H340R)
23	12H 12 R	(272000-	Washer, Lock, 7/16" (2 used)
24	24H 457 R	(272000-	Washer (2 used)
25	24H 106 R	(272000-	-
26	B 1825 R	(272000-	Washer, Rubber (2 used)
27	A 3699 R	(272000-	Spacer (2 used)
28	AA 4451 R	(272000-	Pipe, Gasoline
29	(AB 2805 R	(-280849)	Cock, Three-Way
30	AA 5333 R	(280850-	Pipe, Fuel
31	AA 4452 R	(272000-	Gasket (Packed 5 in a Package)
32	D 2122 R	-	Filter, Fuel
33	(AA 499 R	(-280849)	-
34	AA 5334 R	(280850-	Pin, Cotter, 1/8" x 1" (2 used)
35	11H 41 R	-	Stop, Indexing
36	B 1901 R	-	Rod, Fuel Control
37	B 2521 R	(272000-	Body, less Shut-Off Valve (Sub. for C2378R)
38	AC 1316 R	(-280849)	Body, less Shut-Off Valve
39	AA 5309 R	(280850-	Valve, Shut-Off
40	AC 1080 R	(-280849)	-
41	AA 4298 R	(280850-	Screen, Filter
42	AA 519 R	(-280849)	-
43	AA 4297 R	(280850-	Gasket (Packed 5 in a Package)
	C 1778 R	-	Bowl and Gasket (Sub. AA4507R)
	AA 2064 R	-	Bowl and Gasket (Heat-Resistant Bowl)
	AA 4507 R	-	Nut and Washer
	AA 518 R	-	Clamp
	AA 517 R	-	Body and Shut-Off Valve
	AC 1079 R	(-280849)	-

(Part listed below is not illustrated.)

AA 4858 R

Fuel Gauge (ATTACHMENT)

FUEL SYSTEM (ALL-FUEL) (A ONLY)

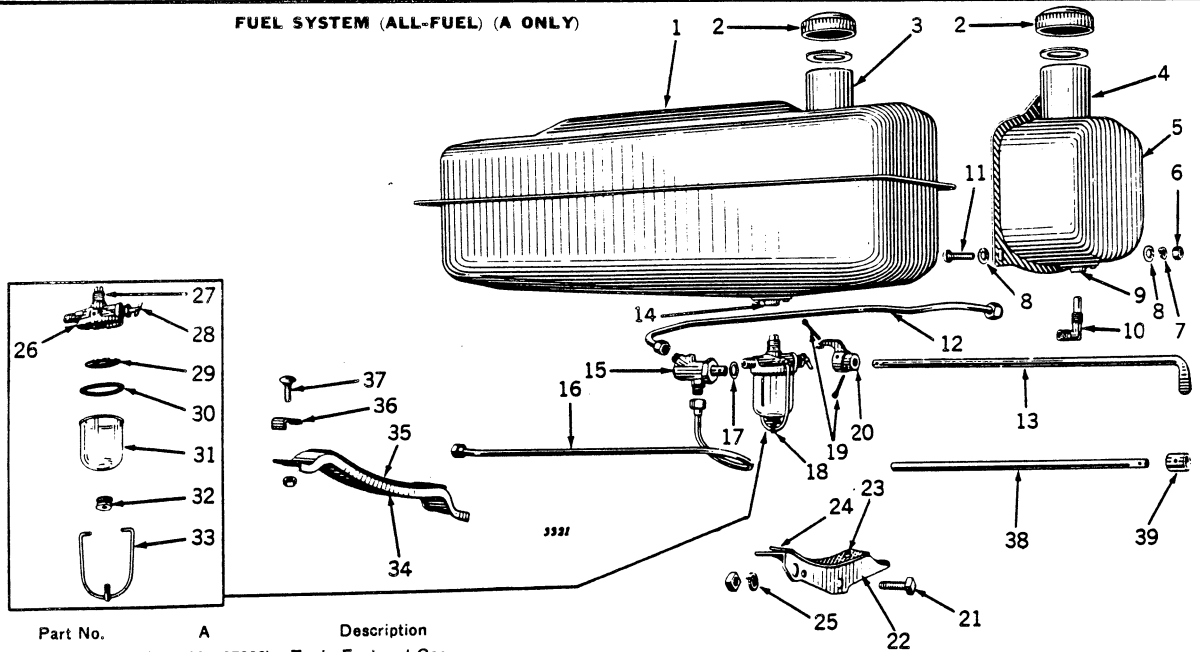

Key	Part No.	A	Description
1	AA 1769 R	(477000-487999)	Tank, Fuel and Gas
	AA 2250 R	(488000-)	Tank, Fuel (Used with AA5554R Gas Tank)
2	AD 709 R	(-)	Cap, Filler, with Gasket (2 used)
	D 1851 R	(-)	Gasket (2 used) (Packed 5 in a Pkg.)
3	B 1539 R	(477000-)	Neck, Fuel Filler
4	B 1540 R	(477000-487999)	Neck, Gas Filler
	A 2404 R	(488000-)	
5	AA 5554 R	(488000-)	Tank, Gas (Sub. for AA2253R)
6	14H 785 R	(477000-)	Nut, 5/16" (2 used)
7	12H 10 R	(477000-)	Washer, Lock, 5/16" (3 used)
8	24H 39 R	(488000-)	Washer (4 used)
9	A 460 R	(-487999)	Bushing
	H 577 R	(488000-548843)	
	A 3068 R	(548844-)	
10	A 2956 R	(-)	Elbow
11	21H 679 T	(477000-)	Bolt, Stove, with Sq. Nut, 5/16" x 3/4" (2 used)
	AA 1885 R	(477000-478499)	Screw, 5/16" x 1/2"
12	AA 4032 R	(478500-)	Pipe, Gasoline
	B 1447 R	(477000-497589)	Pipe, Gasoline (Sub. for AA3544R)
13	B 1900 R	(497590-)	Rod, Control
	A 2291 R	(497590-583999)	Rod, Fuel Control (Used with Starting and Lighting, Starting only, and Lighting only)
14	D 82 R	(-487999)	Flange
	A 2491 R	(488000-583999)	
	B 2509 R	(584000-)	Bushing, Outlet
	18H 30 R	(-)	Rivet (3 used)
15	AB 1545 R	(477000-497589)	Cock, Three-Way
	AB 2805 R	(497590-697756)	
	AA 5333 R	(697757-)	
16	AA 5067 R	(477000-)	Pipe, Fuel (Sub. for AA2349R)
17	D 2122 R	(-)	Washer, Packing (Packed 25 in a Pkg.)
18	AA 499 R	(-697756)	Filter, Fuel
	AA 5334 R	(697757-)	
19	11H 41 R	(-)	Pin, Cotter, 1/8" x 1" (2 used)
20	B 1535 R	(477000-497589)	Stop, Indexing
	B 1901 R	(497590-)	
21	7H 741 R	(477000-)	Bolt, Mach., with Sq. Nut, 1/2" x 1-1/2"
22	AA 1816 R	(477000-487999)	Support, Fuel Tank, with Cushion
	AA 2255 R	(488000-)	
23	D 1520 R	(477000-)	Rivet, 9/64" x 5/16" (6 used)
24	A 1013 R	(477000-)	Sub. for B1451R
25	12H 13 R	(477000-)	Washer, Lock, 1/2"
26	AC 1079 R	(-697756)	Body, Filter, with Valve
27	AC 1316 R	(-697756)	Body, Filter (Sub. for C2378R)
	AA 5309 R	(697757-)	Body, Filter
28	AC 1080 R	(-697756)	Valve
	AA 4298 R	(697757-)	
29	AA 519 R	(-697756)	Screen
	AA 4297 R	(697757-)	
30	C 1778 R	(-)	Gasket (Packed 5 in a Pkg.)
31	AA 4507 R	(-)	Bowl and Gasket (Heat Resistant Bowl) (Sub. for AA2064R)
32	AA 518 R	(-)	Nut with Washer
33	AA 517 R	(-)	Bail
34	AA 1815 R	(477000-487999)	Support, Fuel Tank, Front, with Cushion
	AA 2254 R	(488000-)	
35	A 1013 R	(477000-487999)	Cushion
	A 2406 R	(488000-)	
36	B 1441 R	(477000-)	Clip, Hood (4 used)
37	2H 322 R	(477000-)	Bolt, Carriage, with Hex. Nut, 3/8" x 1-1/4" (4 used)
38	A 2229 R	(477000-497589)	Extension, Fuel Control Rod (Used with Starting and Lighting, Starting only, and Lighting only)
	A 2587 R	(497590-583999)	
39	A 2230 R	(477000-583999)	Link, Fuel Control (Used with Starting and Lighting, Starting only, and Lighting only)

WATER PUMP

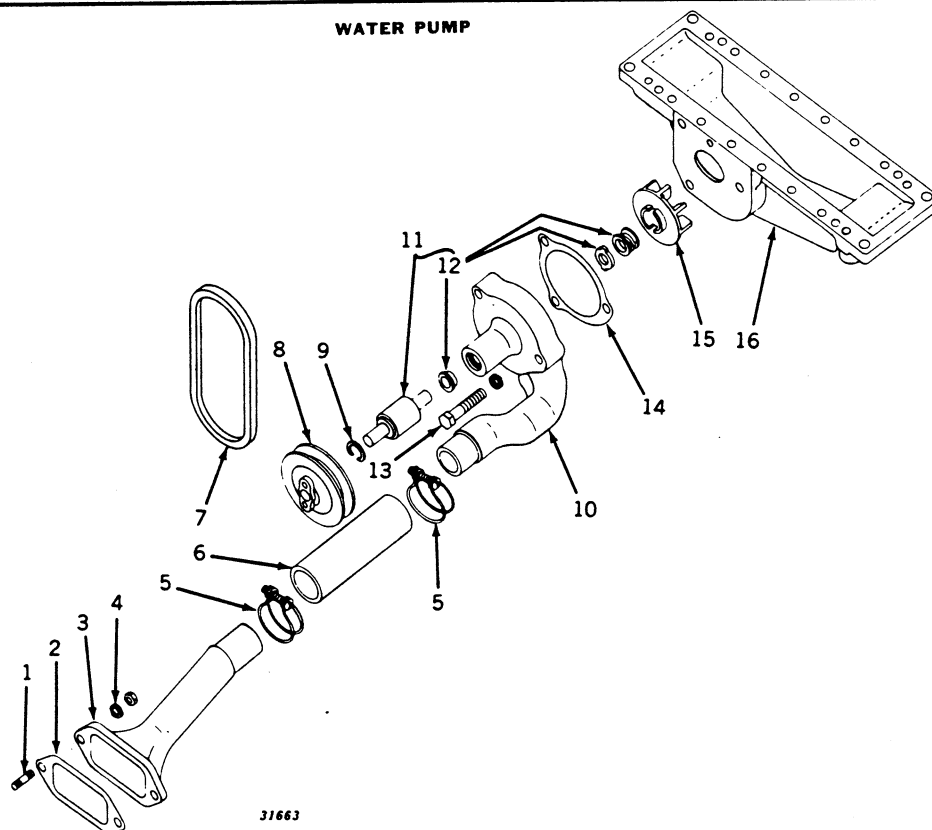

31663

Key	Part No.	A	AR-AO	Description
1	(B 1353 R (542700-	(272000-281999)	(272000-281999)	Stud, 1/2" x 1-3/4" (2 used)
2	(A 2328 R (700200-	(282000-	(282000-	Screw, Cap, 1/2" x 1-1/4" (2 used)
3	(A 4285 R (488000-	(281400-	(281400-	Gasket, Lower Water Pipe (Packed 5 in a Pkg.)
4	(14H 392 R (488000-	(272000-281999)	(272000-281999)	Pipe, Lower Water
5	(B 2373 R (700200-	(281400-	(281400-	Nut, 1/2" (2 used)
6	(A 4286 R (700200-	(281400-	(281400-	Washer, Lock, 1/2" (2 used)
7	(B 2372 R (700200-	(281400-	(281400-	Clamp, Lower Water Pipe Hose (2 used)
8	(A 4287 R (700200-	(281400-	(281400-	Hose, Lower Water Pipe
9	(A 4283 R (700200-	(281400-	(281400-	Hose, Lower Water Pipe
10	(A 4275 R (700200-	(281400-	(281400-	Belt, Generator and Water Pump
11	(A 4280 R (700200-	(281400-	(281400-	Pulley, Water Pump
12	(AA 5579 R (700200-	(281400-	(281400-	Snap Ring, Bearing Retainer
13	(12H 13 R (700200-	(281400-	(281400-	Housing, Water Pump (Sub. AA6327R)
14	(A 4281 R (700200-	(281400-	(281400-	Bearing, with Slinger, Washer, and Seal
15	(A 4298 R (700200-	(281400-	(281400-	Slinger, Washer and Seal
16	(A 4279 R (700200-	(281400-	(281400-	Screw, Cap, 1/2" x 2-1/4" (3 used)
	(A 4292 R (281400-	(281400-	(281400-	Washer, Lock, 1/2" (3 used)
				Gasket, Water Pump Housing
				Impeller, Water Pump
				Tank, Radiator Bottom
				Tank, Radiator Bottom

(Parts listed below are an assembly of parts in this grouping.)

AA 5646 R (584000-700199)	(272000-281399)	Pump, Water, Complete, with Radiator Bottom Tank
AA 5570 R (700200-	(281400-	Pump, Water, Complete, with Seal; Bearing with Slinger, Housing, Pulley, Impeller, Washer, and Snap Ring (Sub. One A4283R and One AA6327R)

FUEL FILTER WITH AUTOMATIC SHUT-OFF (GASOLINE) (A ONLY)

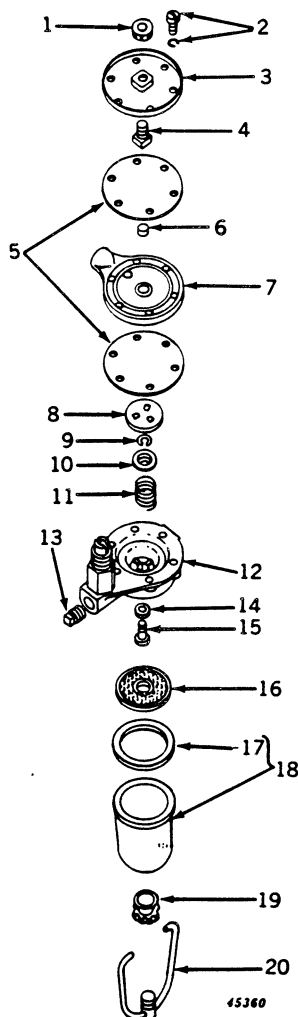

Key	Part No.	A	Description
1	A 4987 R (584000-		Nut, Primer Bolt (Packed 5 in a Pkg.)
2	(21H 976 R (584000-		Screw, Mach. (6 used)
	A 766 R (584000-		Washer, Lock (6 used)
3	A 4985 R (584000-		Cover, Fuel Filter
4	A 4986 R (584000-		Bolt, Primer (Packed 5 in a Pkg.)
5	A 4983 R (584000-		Diaphragm (2 used) (Packed 10 in a Pkg.)
6	A 4988 R (584000-		Pin, Valve (Packed 5 in a Pkg.)
7	A 4984 R (584000-		Spacer, Diaphragm
8	A 4982 R (584000-		Plate, Pressure (Packed 6 in a Pkg.)
9	A 4981 R (584000-		Ring, Retaining, Valve Spring (Packed 5 in a Pkg.)
10	A 4980 R (584000-		Retainer, Valve Spring (Packed 5 in a Pkg.)
11	A 4979 R (584000-		Spring, Valve (Packed 5 in a Pkg.)
12	AA 6223 R (584000-		Body
13	15H 253 R (584000-		Plug, Pipe
14	A 4978 R (584000-		Washer, Valve Seat, Rubber (Packed 5 in a Pkg.)
15	A 4977 R (584000-		Valve
16	AA 4297 R (584000-		Screen
17	C 1778 R (584000-		Gasket
18	AA 4507 R (584000-		Bowl and Gasket
19	AA 518 R (584000-		Nut, Adjusting
20	AA 517 R (584000-		Bail
..	AA 5775 R* (584000-		Filter, Fuel, with Automatic Shut-Off (ATTACHMENT) Consisting of:
	A 5162 R		Tube, Fuel Filter to Oil Gauge
	A 5162 R		Tube, Fuel Filter to Main Case
	AA 4936 R		Elbow, Oil Pressure Gauge Tube to Gauge
	AA 4937 R		Connector, Fuel Filter Oil Tube to Main Case
	AA 5777 R		Filter, Fuel, with Automatic Shut-Off (See Above for Parts)
	AA 5778 R		Tee, Fuel Filter, with R21451R Sleeve

(Part listed below is an assembly of most of the parts in this grouping.)

AA 5777 R (584000-) Filter, Fuel, with Automatic Shut-Off

*On 584000-622820 also furnish one 1400R Bushing and one 29H483R Nipple.

FAN AND VENTILATOR PUMP

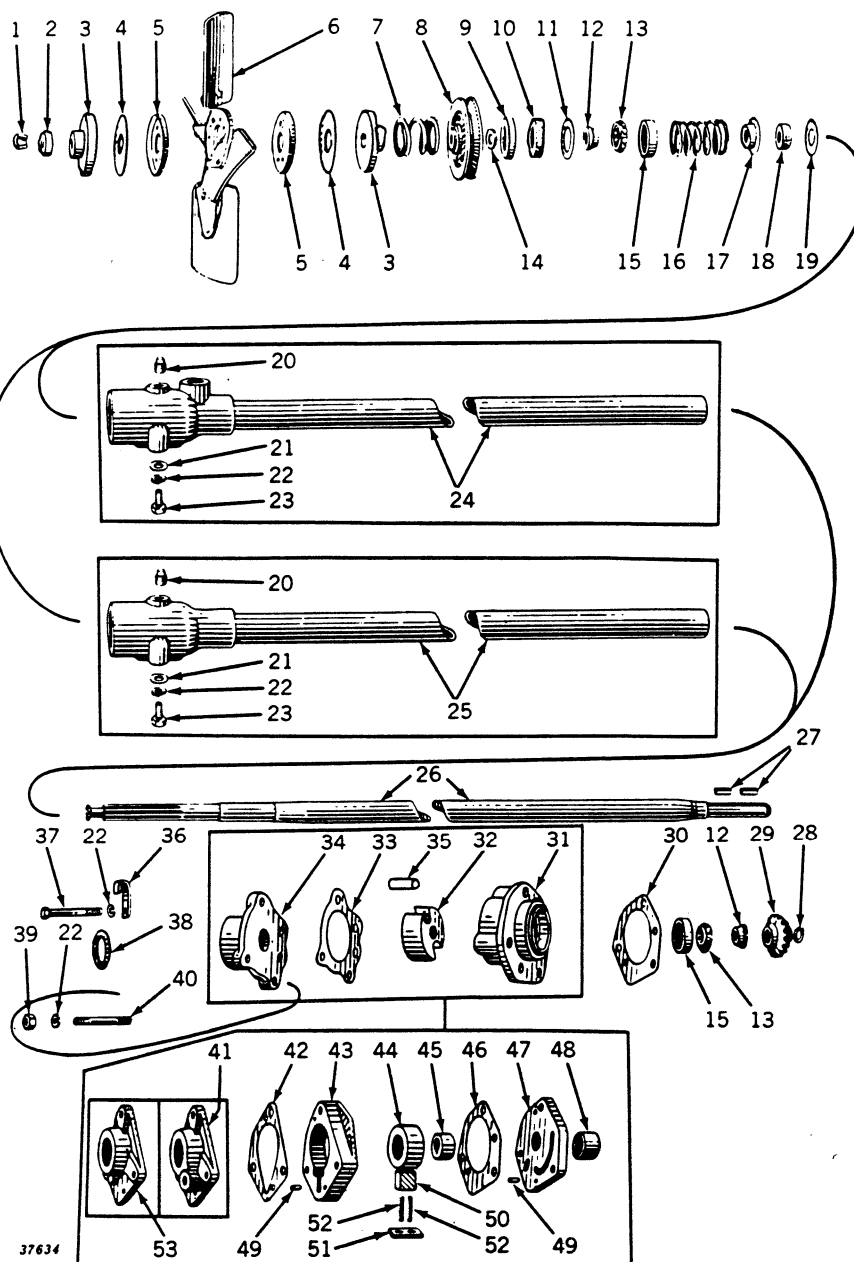

Key	Part No.	A	AR-AO	Description
1	D 1720 R	(-)	(-)	Lock, Half (2 used)
2	(B 2122 R	(547621-632779)	(-)	Keeper, Fan
3	AB 3645 R	(632780-)	(271492-)	Keeper, Fan
4	AB 3314 R	(547261-)	(264644-)	Disk, Friction (2 used) (Pkg. of 2)
5	D 399 R	(547261-)	(264644-)	Washer, Friction (2 used)
6	A 4059 R	(646973-)	(273047-)	Cup, Fan Drive (2 used)
7	AA 3717 R	(547261-)	(264644-)	Fan
8	A 3066 R	(547261-)	(264644-)	Spring
9	(B 2124 R	(547261-674341)	(264644-277176)	Pulley, Generator Drive
10	B 2874 R	(674342-)	(277177-)	Pulley, Generator Drive
11	B 298 R	(-)	(-)	Retainer, Felt
12	B 297 R	(-)	(-)	Washer, Felt (Sub. for AB518R)
13	24H 847 R	(-)	(-)	Washer
14	JD 7656 R	(-)	(-)	Cone, Bearing (2 used)
15	JD 7657 R	(-)	(-)	Retainer, with Balls (2 used)
16	A 3190 R	(584000-)	(272000-)	Packing, "O" Ring (Rubber) (Packed 10 in a Pkg.)
17	JD 7655 R	(-)	(-)	Cup, Bearing (2 used)
18	A 846 R	(-)	(-)	Spring
19	(B 2278 R	(584000-647999)	(272000-273079)	Retainer
20	B 2121 R	(648000-)	(273080-)	Retainer
21	B 2127 R	(547261-)	(264644-)	Packing (Packed 5 in a Pkg.)
22	D 1736 R	(547261-)	(264644-)	Washer
23	15H 254 R	(-)	(-)	Plug, Pipe
24	24H 43 R	(-)	(-)	Washer (2 used)
25	12H 11 R	(-)	(-)	Washer, Lock, 3/8" (5 used)
26	(-)	(-)	Screw, Cap, 3/8" x 3/4" (2 used)

FAN AND VENTILATOR PUMP—Continued

Key	Part No.	A	AR-AO	Description
24	AA 3967 R	(584000-647999)	(-)	Housing, B2653R, Fan Bearing, with Tube
	AA 4641 R	(648000-)	(-)	Housing, B290R, Fan Bearing, with Tube
	A 4448 R	(-)	(272000-273079)	Housing, B2653R, Fan Bearing, with Tube
25	AA 7262 R	(-)	(273080-)	Housing, B290R, Fan Bearing, with Tube (Sub. for AA4642R)
26	AA 3965 R	(584000-632779)	(-)	Shaft, Fan (Sub. One A3645R and One AA4523R)
	AA 4523 R	(632780-)	(-)	Shaft, Fan
	A 3834 R	(-)	(271492-)	Shaft, Fan
27	D 403 R	(584000-647999)	(272000-)	Key in Fan Drive Gear
	D 403 R	(584000-)	(272000-280055)	Key in Eccentric
28	A 369 R	(-)	(-)	Snap Ring
29	AF 530 R	(-)	(-)	Gear and Pinion (One A1174R or F113R and One A1177R or F114R) (Sub. for AA1695R)
	AA 4046 R	(584000-)	(-)	Gear and Pinion, One A1177R and One A3339R
30	B 2642 R	(584000-)	(272000-)	Gasket, Thin (Packed 10 in a Pkg.)
	B 2643 R	(584000-)	(272000-)	Gasket, Thick (Packed 5 in a Pkg.) (Sub. B2642R)
31	A 4189 R	(692121-)	(280056-)	Housing, Fan Shaft Rear Bearing
32	A 4191 R	(692121-)	(280056-)	Rotor, Ventilator Pump
33	A 4190 R	(692121-)	(280056-)	Gasket (Packed 5 in a Pkg.)
34	A 4188 R	(692121-)	(280056-)	Cover, Ventilator Pump
35	R 820 R	(692121-)	(280056-)	Roller (2 used)
36	B 1986 R	(-)	(-)	Clip, Heat Indicator Tube
37		(584000-)	(272000-)	Screw, Cap, 3/8" x 2-3/4" (2 used)
38	B 293 R	(-)	(-)	Ring, Packing (Rubber)
39		(584000-)	(272000-)	Nut, 3/8"
40	F 3646 R	(584000-)	(272000-)	Stud, 3/8" x 3" (Sub. for A3341R)
41	AB 4246 R	(648000-692120)	(273080-280055)	Cover, B2830R, Ventilator Pump, with Pins (Sub. for AB3989R)
42	B 2646 R	(584000-692120)	(272000-280055)	Gasket, Front (Packed 5 in a Pkg.)
43	B 2644 R	(584000-692120)	(272000-280055)	Body, B2644R, Ventilator Pump (Sub. for AB4242R)
44	B 2648 R	(584000-692120)	(272000-280055)	Roller, Ventilator Pump Eccentric
45	B 2647 R	(584000-692120)	(272000-280055)	Eccentric, Ventilator Pump
46	B 2645 R	(584000-692120)	(272000-280055)	Gasket, Rear (Packed 5 in a Pkg.)
47	AB 4244 R	(584000-692120)	(272000-280055)	Housing, B2640R, Fan Shaft Rear Bearing, with Pins (Sub. for AA3613R)
48	B 2649 R	(584000-692120)	(272000-280055)	Spacer, Ventilator Pump Eccentric
49	B 2641 R	(584000-692120)	(272000-280055)	Pin, Dowel (4 used)
50	B 2730 R	(584000-692120)	(272000-280055)	Vane, Ventilator Pump (Sub. for B2650R)
51	B 2283 R	(584000-603234)	(-)	Retainer, Ventilator Pump Vane Spring (Sub. One B2730R and One B2731R)
	B 2731 R	(603235-692120)	(272000-280055)	Retainer, Ventilator Pump Vane Spring
52	B 2651 R	(584000-692120)	(272000-280055)	Spring (2 used)
53	AB 4245 R	(584000-647999)	(272000-273079)	Cover, B2652R, Ventilator Pump, with Pins (Sub. for AB3614R)
(Assembly listed below is not illustrated.)				
	AA 6239 R	(-)	(272000-273079)	Bearing Kit, Front Fan, Consisting of Packings, Retainers, Washers, and Bearings
	AA 6240 R	(547261-)	(273080-284074)	Bearing Kit, Front Fan, Consisting of Packing, Retainers, Washers, and Bearings. Will Fit Tractors 273080 to 284074, if AA3716R Fan Assembly has been Installed.
	AA 5595 R	(584000-692120)	(272000-280055)	Kit, Ventilator Pump Conversion (On 272000-273079 Also Furnish One AA4674R, One A4035R, and One A970R)

FAN DRIVE (A ONLY)

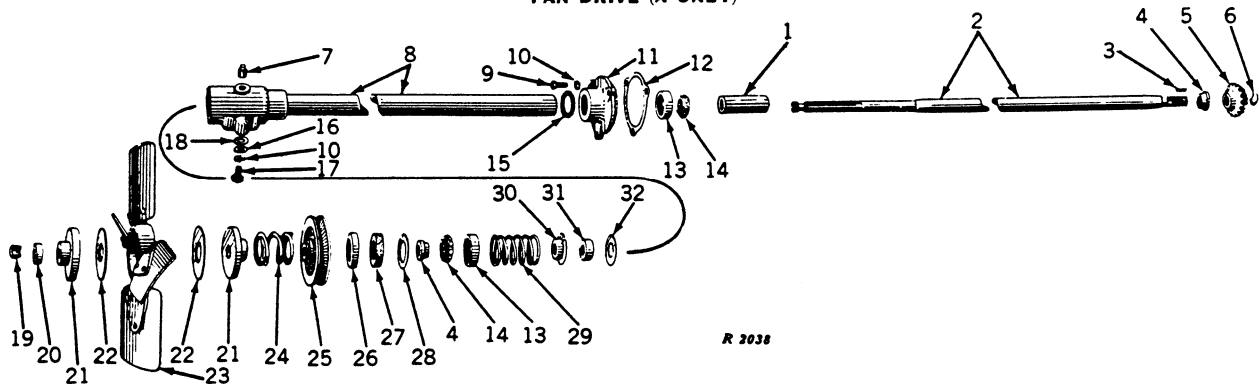

Key	Part No.	A	Description
1	B 2129 R	(-547260)	Spacer
2	(A 1176 R	(-547260)	Shaft, Fan
	A 3663 R	(547261-583999)	Shaft, Fan (Sub. One A3645R and One AF1106R)
3	D 403 R	(-583999)	Key
4	JD 7656 R	(-)	Cone (4 used)
5	AF 530 R	(-583999)	Gear and Pinion (One A1174R and One A1177R or F113R and F114R) (Sub. for AA1695R)
6	A 369 R	(-)	Snap Ring (3 used) (Packed 10 in a Pkg.)
7	15H 254 R	(-)	Plug, Pipe
8	AF 637 R	(-583999)	Housing, B290R or F632R, Bearing, with Tube Support
9	(-)	(-)	Screw, Cap, 3/8" x 1" (3 used)
10	12H 11 R	(-)	Washer, Lock, 3/8" (4 used)
11	(A 1180 R	(-547260)	Housing, Bearing
	A 3055 R	(547261-583999)	Housing, Bearing
12	(A 1181 R	(-583999)	Gasket, Thick (Packed 5 in a Pkg.)
	A 1182 R	(-583999)	Gasket, Thin (Packed 10 in a Pkg.)
13	JD 7655 R	(-)	Cup, Bearing (2 used)
14	JD 7657 R	(-)	Retainer, with Balls (2 used)
15	B 293 R	(-)	Ring, Packing (Rubber) (Packed 5 in a Pkg.)
16	24H 43 R	(-)	Washer (2 used)
17	(-)	(-)	Screw, Cap, 3/8" x 3/4" (2 used)
18	24H 4 R	(522600-542699)	Washer
19	D 1720 R	(-)	Lock (Half) (2 used) (Packed 10 in a Pkg.)
20	B 2122 R	(547261-)	Keeper, Fan (Also Parts from (-547260) When Either AA3659R or AA3673R have been Installed)
21	AB 3314 R	(547261-)	Disk, Friction (Box of 2) (Also Parts from (-547260) When Either AA3659R or AA3673R have been Installed)
22	D 399 R	(547261-)	Washer, Fan Friction (2 used) (Also Parts from (-547260) When Either AA3659R or AA3673R have been Installed)
23	(AA 3673 R	(-487999)	(Packed 5 in a Pkg.)
	AA 3659 R	(488000-547260)	Fan, with Friction Drive Parts
	AA 3674 R	(-)	Fan, with Friction Drive Parts
	AA 3674 R	(-)	Fan (Parts only on (-487999) When AA3673R has been Installed)
	AA 3717 R	(547261-)	Fan, with Two A4059R Cups (Also Parts on 488000-547260 when AA3659R has been Installed)
24	A 3066 R	(547261-)	Spring (Also Parts from (-547260) When Either AA3659R or AA3673R have been Installed)
25	B 2124 R	(547261-)	Pulley, Generator Drive (Also Parts from (-547260) When Either AA3659R or AA3673R have been Installed)
26	B 298 R	(-)	Retainer, Felt
27	B 297 R	(-)	Washer, Felt (Sub. for AB518R)
28	24H 847 R	(-)	Washer
29	A 846 R	(-)	Spring
30	(A 286 R	(-547260)	Retainer, Packing
	B 2121 R	(547261-583999)	Retainer, Packing (Also Parts from (-547260) When Either AA3659R or AA3673R have been Installed) (Packed 5 in a Pkg.)
31	B 2127 R	(547261-)	Packing (Also Parts from (-547260) When Either AA3659R or AA3673R have been Installed) (Packed 5 in a Pkg.)
32	(24H 239 R	(-547260)	Washer
	D 1736 R	(547261-)	Washer (Also Parts from (-547260) When Either AA3659R or AA3673R have been Installed)

(For illustrations of parts listed below, see Gasket Set Groupings.)

AA 4292 R	(-487999)	Gasket Set, Governor Overhaul
AA 4293 R	(488000-583999)	Gasket Set, Governor Overhaul

SHUTTER AND CONTROLS (A ONLY)

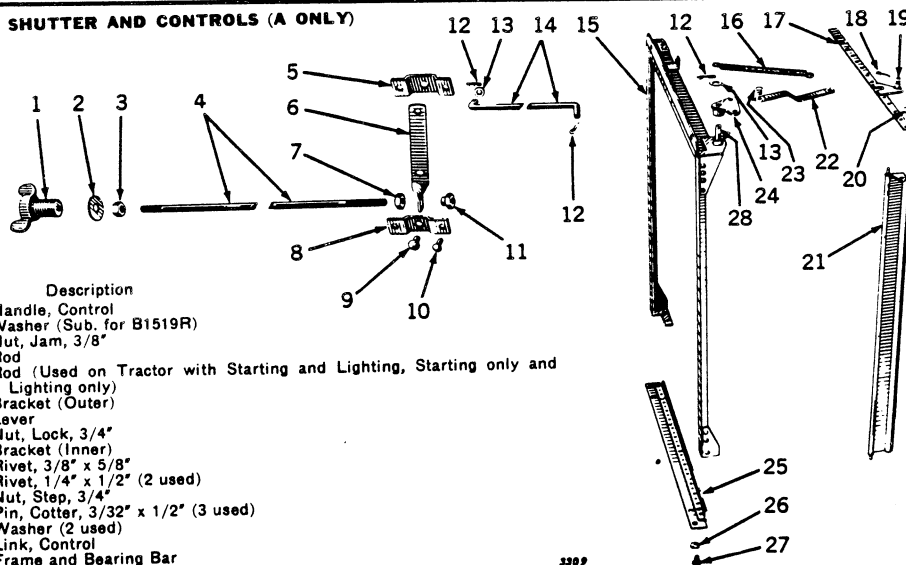

Key	Part No.	A	Description
1	B 1516 R	(477000-583999)	Handle, Control
2	24H 155 R	(477000-583999)	Washer (Sub. for B1519R)
3	14H 732 R	(477000-583999)	Nut, Jam, 3/8"
4	B 1518 R	(477000-583999)	Rod
	A 2236 R	(477000-583999)	Rod (Used on Tractor with Starting and Lighting, Starting only and Lighting only)
5	B 1521 R	(477000-)	Bracket (Outer)
6	B 1520 R	(477000-583999)	Lever
7	B 1523 R	(477000-583999)	Nut, Lock, 3/4"
8	F 473 R	(477000-)	Bracket (Inner)
9	16H 1304 A	(477000-)	Rivet, 3/8" x 5/8"
10	16H 648 A	(477000-)	Rivet, 1/4" x 1/2" (2 used)
11	B 1522 R	(477000-583999)	Nut, Step, 3/4"
12	...	(477000-583999)	Pin, Cotter, 3/32" x 1/2" (3 used)
13	24H 132 R	(477000-)	Washer (2 used)
14	A 2133 R	(477000-583999)	Link, Control
15	AA 1823 R	(477000-487999)	Frame and Bearing Bar
	AA 2267 R	(488000-)	
16	A 1999 R	(-)	Spring
17	AA 1826 R	(477000-)	Bar, Operating and Stud
18	11H 3 R	(477000-)	Pin, Cotter, 1/16" x 1/2"
19	A 2193 R	(477000-)	Stud
20	A 1855 R	(-)	Rivet, Operating Bar to Shutter (17 used)
21	AA 1825 R	(477000-487999)	Blade, Shutter and Pivot Pin
	AA 2269 R	(488000-)	
22	A 2192 R	(477000-)	Link, Operating
23	A 1854 R	(-)	Rivet, Link to Bell Crank
24	AA 1522 R	(477000-)	Crank, Bell, and Bushing
25	AA 1824 R	(-487999)	Bar, Tie, and Bearing Bar
	AA 2268 R	(488000-)	
26	12H 9 R	(477000-)	Washer, Lock, 1/4" (4 used)
27	21H 597 R	(477000-)	Screw, Machine, 1/4" x 1/2" (4 used)
28	A 2175 R	(-487999)	Stud, Bell Crank

(Parts listed below are not illustrated.)

AA 1794 R	(477000-487999)	Shutter Complete
AA 2240 R	(488000-)	Shutter Complete

RADIATOR SHUTTER PARTS AND CONTROLS (AR-AO ONLY)

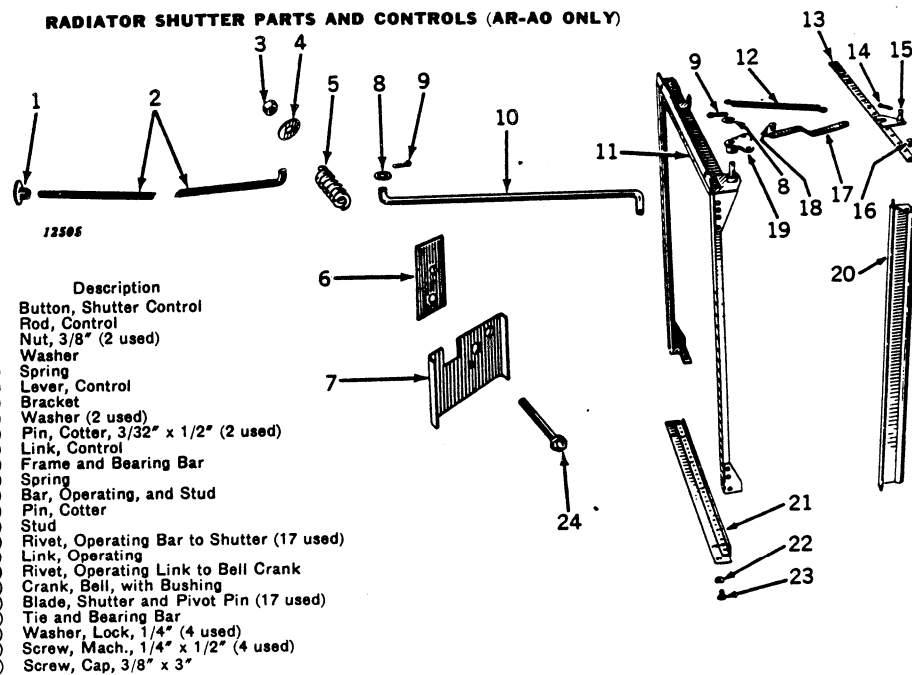

Key	Part No.	AR-AO	Description
1	B 1951 R	(272000-)	Button, Shutter Control
2	A 3861 R	(272000-)	Rod, Control
3	...	(272000-)	Nut, 3/8" (2 used)
4	24H 154 R	(-)	Washer
5	D 699 R	(272000-)	Spring
6	A 3859 R	(272000-)	Lever, Control
7	A 3855 R	(272000-)	Bracket
8	24H 132 R	(-)	Washer (2 used)
9	11H 18 R	(272000-)	Pin, Cotter, 3/32" x 1/2" (2 used)
10	A 3860 R	(272000-)	Link, Control
11	AA 2267 R	(272000-)	Frame and Bearing Bar
12	A 1999 R	(-)	Spring
13	AA 1826 R	(272000-)	Bar, Operating, and Stud
14	11H 3 R	(-)	Pin, Cotter
15	A 2193 R	(272000-)	Stud
16	A 1855 R	(272000-)	Rivet, Operating Bar to Shutter (17 used)
17	A 2192 R	(272000-)	Link, Operating
18	A 1854 R	(-)	Rivet, Operating Link to Bell Crank
19	AA 1522 R	(272000-)	Crank, Bell, with Bushing
20	AA 2269 R	(272000-)	Blade, Shutter and Pivot Pin (17 used)
21	AA 2268 R	(272000-)	Tie and Bearing Bar
22	12H 9 R	(272000-)	Washer, Lock, 1/4" (4 used)
23	21H 597 R	(272000-)	Screw, Mach., 1/4" x 1/2" (4 used)
24	...	(272000-)	Screw, Cap, 3/8" x 3"

(Part listed below is an assembly of parts in this grouping.)

AA 2240 R	(272000-)	Shutter, Complete
-----------	-----------	-------------------

SHUTTER AND CONTROLS (A ONLY)

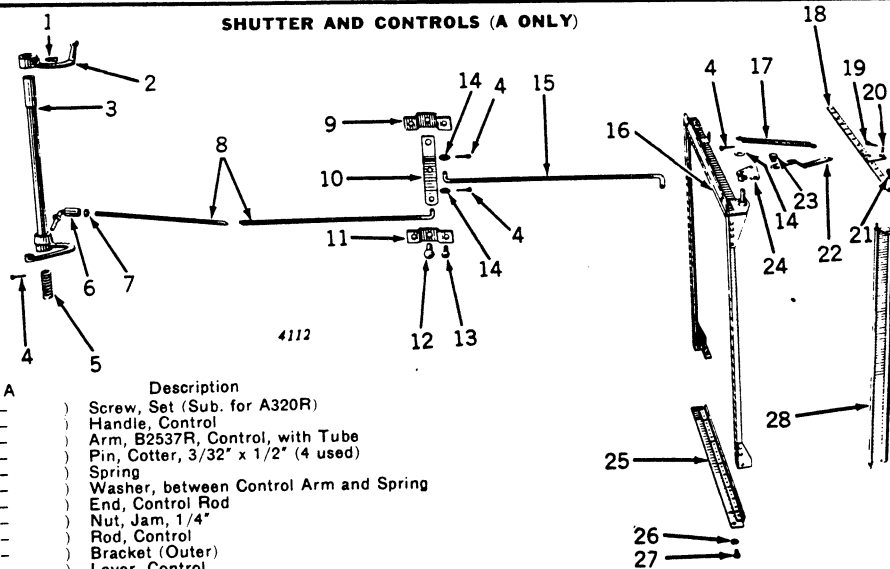

Key	Part No.	A	Description
1	22H 42 T	(584000-	Screw, Set (Sub. for A320R)
2	B 2540 R	(584000-	Handle, Control
3	AA 3974 R	(584000-	Arm, B2537R, Control, with Tube
4	11H 18 R	(584000-	Pin, Cotter, 3/32" x 1/2" (4 used)
5	(B 2541 R	(584000-	Spring
	(B 2274 R	(584000-	Washer, between Control Arm and Spring
6	D 157 R	(584000-	End, Control Rod
7	14H 338 R	(584000-	Nut, Jam, 1/4"
8	A 3297 R	(584000-	Rod, Control
9	B 1521 R	(584000-	Bracket (Outer)
10	B 2515 R	(584000-	Lever, Control
11	F 473 R	(584000-	Bracket (Inner)
12	16H 1304 A	(Rivet, 3/8" x 5/8"
13	16H 648 A	(Rivet, 1/4" x 1/2" (2 used)
14	24H 132 R	(Washer (3 used)
15	B 2523 R	(584000-	Link, Control
16	AA 2267 R	(488000-	Frame and Bearing Bar
17	A 1999 R	(Spring
18	AA 1826 R	(Bar, Operating, and Stud
19	11H 3 R	(Pin, Cotter
20	A 2193 R	(Stud
21	A 1855 R	(Rivet, Operating Bar to Shutter (17 used)
22	A 2192 R	(Link, Operating
23	A 1854 R	(Rivet, Operating Link to Bell Crank
24	AA 1522 R	(Crank, Bell, with Bushing
25	AA 2268 R	(488000-	Tie and Bearing Bar
26	12H 9 R	(Washer, Lock, 1/4" (4 used)
27	21H 597 R	(Screw, Machine, 1/4" x 1/2" (4 used)
28	AA 2269 R	(488000-	Blade, Shutter and Pivot Pin (17 used)

(Part listed below is not illustrated.)

AA 2240 R (488000-) Shutter, Complete

COOLING SYSTEM

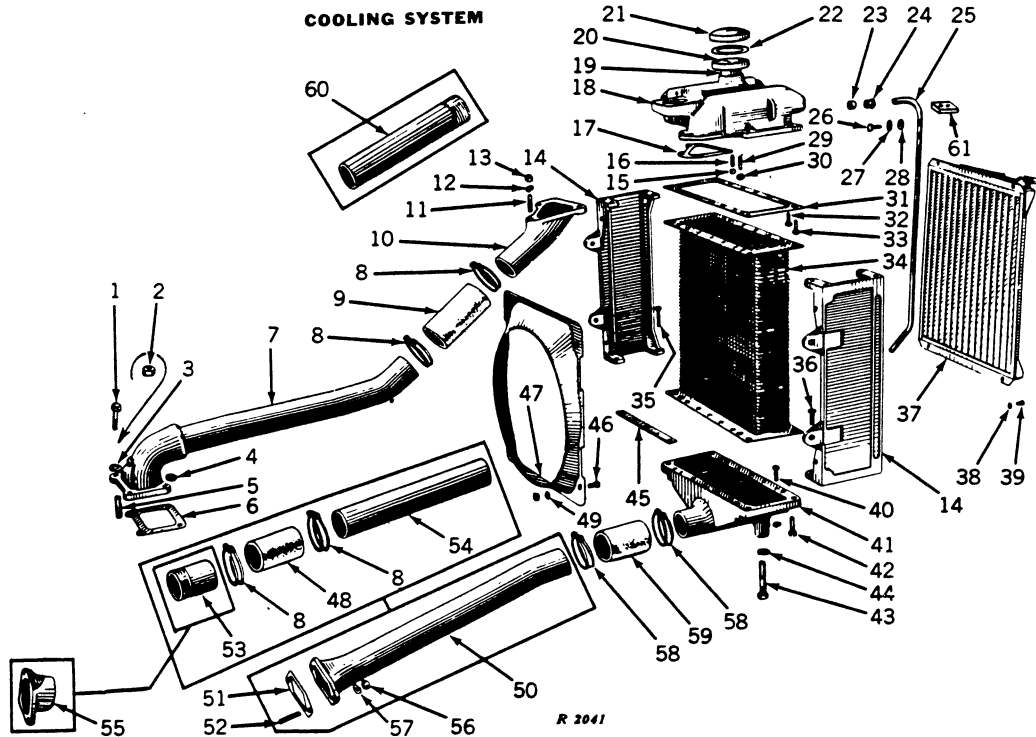

Key	Part No.	A	AR-AO	Description
1	(.....)	(635656-	(272000-	Screw, Cap, Front, 1/2" x 1-1/4" (2 used)
		(635656-	(272000-	Screw, Cap, Rear, 1/2" x 1-1/2" (2 used)
2	14H 392 R	(488000-635655)	(Nut, 1/2" (4 used)
3	A 3105 R	(635656-	(272000-	Washer, on Front Cap Screw (Copper) (2 used)

COOLING SYSTEM—Continued

Key	Part No.	A	AR-AO	Description
4	12H 13 R	(-635655)	(272000-	Washer, Lock, 1/2" (4 used)
	12H 13 R	(635656-	(272000-	Washer, Lock, on Rear Cap Screws, 1/2" (2 used)
5	D 488 R	(488000-635655)	-	Stud, 1/2" x 2" (4 used)
6	A 433 R	(-487999)	-	Gasket
	A 2376 R	(488000-	-	Gasket
7	AA 1770 R	(477000-487999)	-	Pipe, A2113R, Upper Water
	AA 2237 R	(488000-	-	Pipe, A2375R, Upper Water
	A 2374 R	(488000-	-	Pipe, only (Sub. AA2237R)
	AA 4398 R	-	(272000-	Pipe, A2375R, Upper Water
8	A 448 R	-	-	Clamp (2 used)
9	A 446 R	-	-	Hose
10	A 2370 R	(488000-	-	Elbow
	A 3776 R	-	(272000-	Stud, 1/2" x 2" (3 used)
11	D 488 R	(488000-	-	Washer, Lock, 1/2" (3 used)
12	12H 13 R	(488000-	(272000-	Nut, 1/2" (3 used)
13	14H 392 R	(488000-	-	Side (2 used)
14	A 2102 R	(477000-487999)	-	Side (2 used)
	A 2369 R	(488000-	(272000-	Nut, 5/16" (6 used)
15	14H 785 R	(477000-	-	Stud, 5/16" x 15/16" (6 used)
16	B 1504 R	(477000-	(272000-	Gasket (Packed 5 in a Pkg.)
17	A 2371 R	(488000-	(272000-	Tank, Top, without Filler Flange (Sub. for AA1822R)
18	A 2100 R	(477000-487999)	-	Tank, Top (Sub. AA3491R Top Tank with Filler Flange) (Pressure Cooling)
	A 2906 R	(523600-542699)	-	Tank, Top, without Filler Flange (Sub. for AA2298R)
	A 2367 R	(488000-523599)	-	Tank, Top, without Filler Flange (Sub. for AA2298R)
	AA 4413 R	-	(272000-	Tank, A3774R, Top and Filler Flange
19	AA 3492 R	(523600-542699)	-	Flange, Filler (Pressure Cooling)
	AB 1607 R	(477000-523599)	-	Flange, Filler
	D 2989 R	-	-	Flange, Filler
20	B 1526 R	(477000-487999)	-	Tube, Vent
	A 2372 R	(488000-523599)	-	Tube, Vent
	AA 3489 R	(523600-542699)	-	Cap (Pressure Cooling)
21	AB 1621 R	(477000-523599)	-	Cap
	B 1669 R	(477000-523599)	-	Gasket (Pressure Cooling) (Packed 5 in a Pkg.)
22	A 2905 R	(523600-542699)	-	Gasket (Packed 5 in a Pkg.)
	B 60 R	(477000-523599)	(272000-	Gasket (Packed 5 in a Pkg.)
23	C 1705 R	(477000-523599)	(272000-	Packing (Packed 15 in a Pkg.)
	AA 1919 R	(477000-479843)	-	Packing (Packed 15 in a Pkg.)
24	AA 3494 R	(523600-542699)	-	Gland, Packing
	A 2156 R	(477000-523995)	-	Gland, Packing
	A 3777 R	-	(272000-	Tube, Drain, with Trash Screen
25	AA 1919 R	(477000-479843)	-	Tube, Drain, with Clip (Pressure Cooling)
	AA 3494 R	(523600-542699)	-	Tube, Drain
	A 2156 R	(477000-523995)	-	Tube, Drain
	A 3777 R	-	(272000-	Tube, Radiator Vent Drain
26	12H 11 R	(523999-542699)	(272000-	Screw, Cap, 3/8" x 3/4"
27	24H 154 R	(523999-542699)	(272000-	Washer, Lock, 3/8"
28	A 119 R	(477000-	-	Washer
29	A 2153 R	(477000-	-	Stud, 3/8" x 1-3/8" (2 used)
30	A 2153 R	(477000-	-	Nut, 3/8" (2 used)
31	A 2153 R	(477000-	-	Gasket (2 used) (Packed 10 in a Pkg.)
32	7H 328 R	(477000-	(272000-	Bolt, Mach., 5/16" x 7/8" (6 used)
33	AA 1792 R	(477000-487999)	-	Bolt, Mach., 3/8" x 1-1/8" (2 used)
34	AA 2235 R	(488000-	-	Core
	AA 1794 R	(477000-	-	Core
35	AA 2240 R	(477000-487999)	-	Bolt, Mach., with Square Nut, 3/8" x 2" (2 used)
36	12H 10 R	(477000-	-	Bolt, Mach., with Square Nut, 3/8" x 1-1/4" (2 used)
37	A 3232 R	(477000-	(272000-	Shutter, Complete
38	A 2101 R	(477000-487999)	-	Shutter, Complete
39	A 2829 R	(522600-542699)	-	Washer, Lock, 5/16" (4 used)
40	A 2368 R	(488000-522599)	-	Screw, 5/16" x 1/2" (4 used) (Packed 50 in a Pkg.)
41	A 3372 R	(542700-583999)	-	Bolt, Mach., with Square Nut, 5/16" x 7/8" (12 used)
	A 4279 R	(700200-	-	Tank, Bottom
	A 3775 R	-	(272000-281399)	Tank, Bottom (Pressure Cooling)
	A 4292 R	-	(281400-	Tank, Bottom
42	19H 1166 N	(477000-583999)	-	Tank, Bottom
43	19H 337 N	(584000-	-	Tank, Bottom
	12H 15 R	(477000-	-	Tank, Bottom
44	12H 12 R	(584000-	-	Tank, Bottom
45	A 192 R	-	-	Tank, Bottom
46	A 2114 R	(477000-487999)	-	Tank, Bottom
47	AA 5817 R	(488000-	(272000-	Screw, Cap, 7/16" x 1-1/2" (8 used)
48	A 445 R	-	(272000-281399)	Screw, Cap, 5/8" x 2" (2 used) (A, AN, ANH only)
49	12H 11 R	(477000-	-	Screw, Cap, 5/8" x 2-1/2" (2 used) (AW and AWH only)
50	A 2377 R	(488000-542699)	-	Screw, Cap, 5/8" x 2-1/4" (2 used)
	A 3038 R	(542700-700199)	-	Screw, Cap, 7/16" x 1-1/4" (4 used)
	A 4285 R	(700200-	-	Washer, Lock, 5/8" (2 used)
	A 3705 R	-	(272000-281399)	Washer, Lock, 7/16" (4 used)
51	A 2328 R	(488000-	-	Strap (4 used)
52	D 488 R	(488000-542699)	-	Bolt, Mach., with Square Nut, 3/8" x 3/4" (4 used)
	B 1353 R	(542700-	(272000-281399)	Shroud
	A 384 R	(-487999)	(282000-	Shroud (Sub. for A2373R)
53	A 2155 R	(477000-487999)	-	Hose
54	A 2327 R	(488000-542699)	-	Hose
55	14H 392 R	(488000-	-	Hose
56	12H 13 R	(488000-	(272000-	Hose
57	A 448 R	(-700199)	(272000-281399)	Pipe, Radiator Water Outlet
58	B 2373 R	(700200-	(281400-	Bracket
59	A 445 R	(-700199)	(272000-281399)	
	A 4286 R	(700200-	-	
	B 2372 R	-	(281400-	
60	A 2152 R	(477000-487999)	-	
61	A 3778 R	-	(272000-	

HOOD ASSEMBLY (A ONLY)

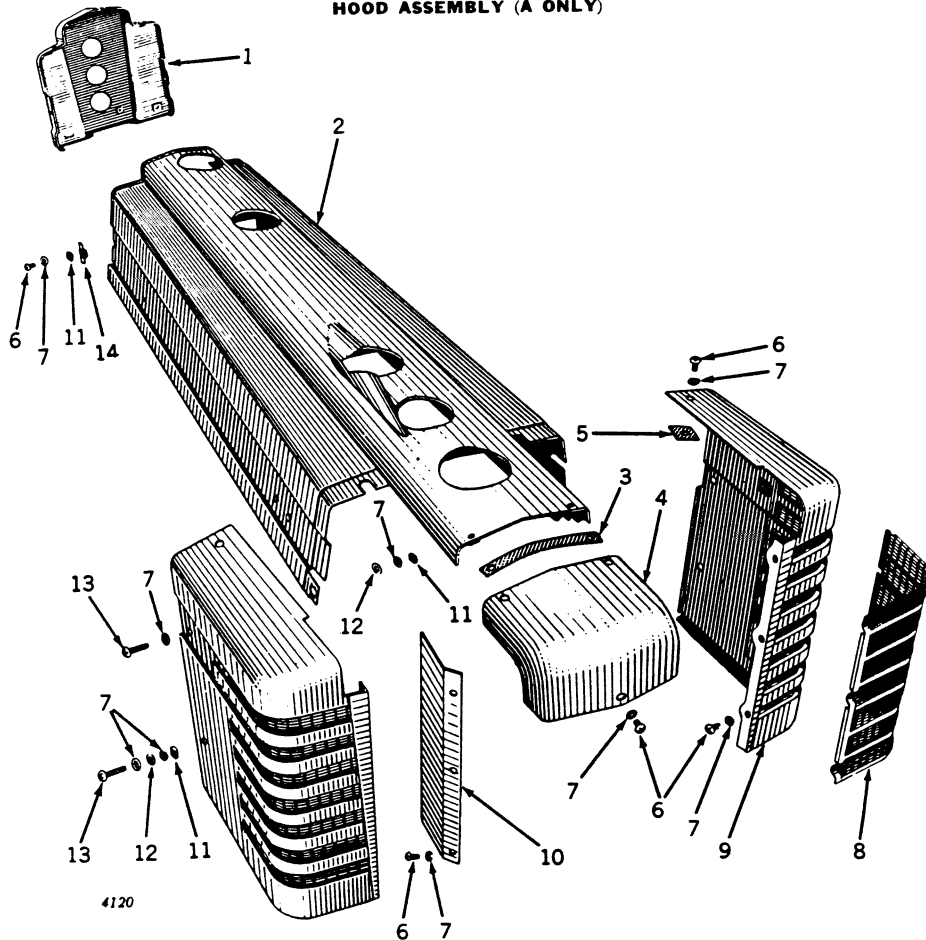

Key	Part No.	A	Description
1	AA 1782 R	(477000-583999)	End Cap with Control Handle
	B 1516 R	(477000-583999)	Handle, Shutter Control
	AA 3947 R*	(584000-)	End Cap (All-Fuel only) (Sub. AA4841R)
	AA 3948 R	(584000-655571)	End Cap (Gasoline only) (Sub. AA4841R)
	A 3295 R	(655572-)	End Cap (Gasoline only) (Sub. AA4841R)
	AA 4841 R	(584000-)	End Cap (Sub. for A3295R, AA3947R and AA3948R)
2	AA 1781 R	(477000-487999)	Hood
	AA 2257 R	(488000-583999)	Hood
	AA 3945 R*	(584000-)	Hood (All-Fuel only)
	AA 3946 R	(584000-655571)	Hood (Gasoline only)
	F 641 R	(584000-)	Clip (Welded) (Generator Wiring Harness) (3 used)
3	B 1544 R	(477000-)	Cushion, Medallion
4	A 2144 R	(477000-)	Medallion (Sub. for AA1787R)
5	A 2181 R	(477000-)	Cushion, Hood (2 used)
6	A 3232 R	(477000-)	Screw, Machine, 5/16" x 1/2" (20 used) (Packed 50 in a Pkg.)
7	12H 291 R	(477000-)	Washer, Lock (21 used) (Sub. for A2188R and A3546R)
8	A 2111 R	(477000-)	Screen, Grille (2 used)
9	AA 2238 R	(477000-)	Grille, Radiator (R.H.)
	AA 2239 R	(477000-)	Grille, Radiator (L.H.)
10	A 2112 R	(477000-)	Plate, Center
11	A 4126 R	(477000-)	Nut, 5/16" (8 used) (Packed 50 in a Pkg.)
12	24H 143 R	(477000-)	Washer (6 used)
13	A 3233 R	(477000-)	Screw, Machine, 5/16" x 1" (4 used) (Packed 50 in a Pkg.)
14	B 1433 R	(477000-)	Retainer (4 used)

Part listed below not illustrated:

A 4270 R (699204-) Plug, Button, in End Cap (Used on Tractor with Magneto)

*Also used on gasoline burning tractors 655572-662728 equipped with auxiliary gasoline tank.

GRILLE, HOOD, AND END CAP (AR-AO ONLY)

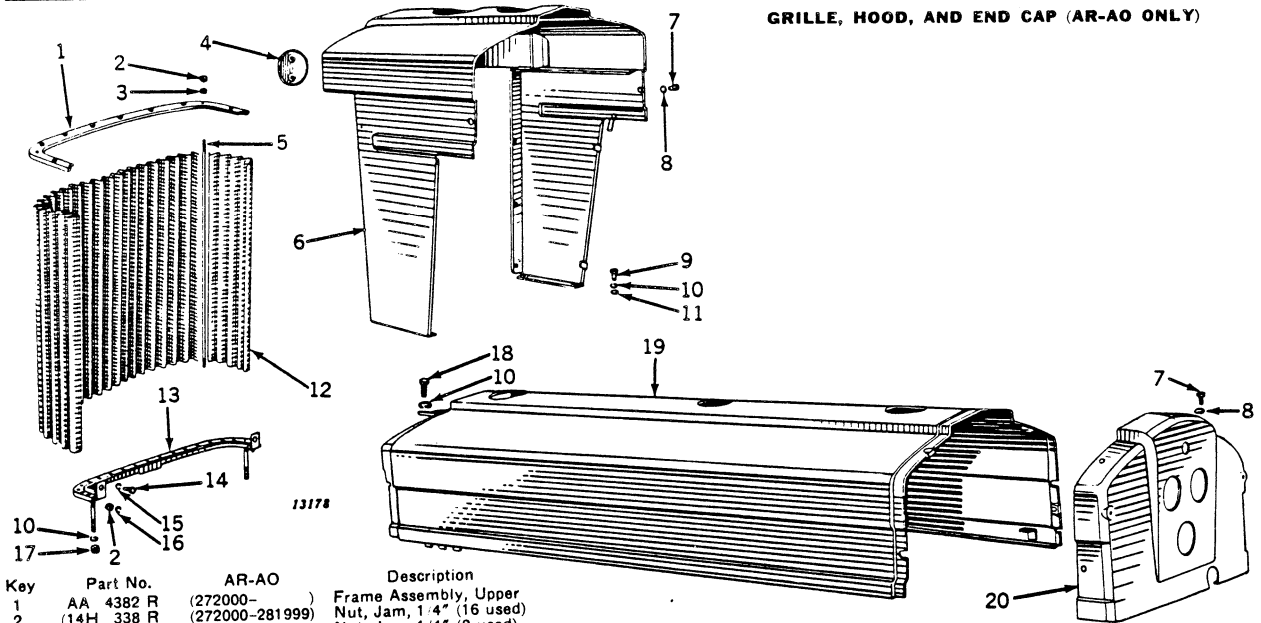

Key	Part No.	AR-AO	Description
1	AA 4382 R	(272000-)	Frame Assembly, Upper
2	14H 338 R	(272000-281999)	Nut, Jam, 1/4" (16 used)
	14H 338 R	(282000-)	Nut, Jam, 1/4" (8 used)
3		(272000-281999)	Nut, 1/4" (8 used)
		(282000-)	Nut, Jam, 5/16" (8 used)
4	AR 642 R	(272000-)	Medallion
5	A 3725 R	(272000-281999)	Rod, Grille (4 used) (Sub. One A4317R and Two 14H253R)
	A 4317 R	(282000-)	Rod, Grille (4 used)
6	AA 4947 R	(272000-)	Top, Grille, and Sides, with Exhaust Opening Cover
	AA 4948 R	(275810-)	Cover, Exhaust Opening
7	A 3232 R	(272000-)	Screw, Clutch Head (8 used) (Sub. for AA4955R, Package of 50)
8	12H 291 R	(272000-)	Washer, Lock (8 used) (Sub. for A3232R)
9		(272000-)	Screw, Cap, 3/8" x 3/4" (2 used)
10	12H 11 R	(272000-)	Washer, Lock, 3/8" (8 used)
11	24H 154 R	(272000-)	Washer (2 used)
12	A 3724 R	(272000-)	Screen, Grille
13	AA 4383 R	(272000-)	Frame Assembly, Lower
	A 3723 R	(272000-)	Pin, Dowel, Grille Retainer (4 used)
	R 298 R	(272000-)	Spacer, Grille Retainer (4 used)
14	19H 13 R	(272000-)	Screw, Cap, 1/4" x 1/2" (8 used)
15	24H 132 R	(272000-)	Washer, Grille Side Screw (8 used)
16	12H 9 R	(272000-)	Washer, Lock, 1/4" (8 used)
17		(272000-)	Nut, 3/8" (2 used)
18		(272000-)	Screw, Cap, 3/8" x 1" (4 used)
19	AA 4973 R	(272000-)	Hood ("AR") (Sub. for AA4432R and AA4433R)
	AA 4974 R	(272000-)	Hood ("AO") (Sub. for AA4433R and AA4434R)
	A 3870 R	(272000-)	Shim, Hood Support, Front (3 used)
	A 4317 R	(282000-)	Rod, Grille (4 used)
20	AA 4436 R	(272000-)	End Cap
	A 4270 R	(279985-)	Plug, Button, in End Cap

SPEED-HOUR METER AND ATTACHING PARTS

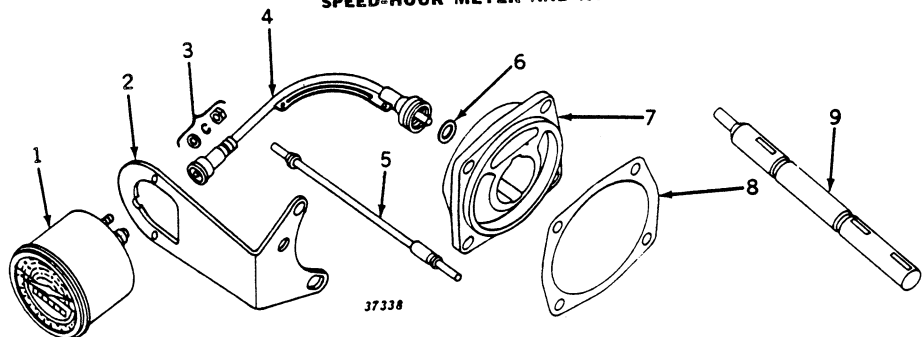

Key	Part No.	A	AR-AO	Description
1	AA 5745 R	(648000-)	(272000-)	Meter, Speed-Hour*
2	AA 5741 R	(648000-)	(272000-)	Meter, Speed-Hour*, with Attaching Parts (Sub. AA6081R and AA6082R) (ATTACHMENT)
	AA 6081 R	(648000-)	()	Meter, Speed-Hour*, with Attaching Parts (ATTACHMENT)
	AA 6082 R	(648000-)	()	Meter, Speed-Hour*, with Attaching Parts (ATTACHMENT)
3	A 4875 R	(648000-)	(272000-)	Bracket
	14H 631 R	(648000-)	(272000-)	Nut, Special Hex. (2 used) (Packed 25 in a Pkg.)
	A 767 R	(648000-)	(272000-)	Washer, Lock, Special (2 used)
	24H 91 R	(648000-)	(272000-)	Washer (2 used) (Sub. for 24H33R)
4	AB 4737 R	(648000-)	(272000-)	Shaft, Flexible
5	AB 4765 R	(648000-)	(272000-)	Core, Flexible, Shaft, with Rivet (For "AC" Shaft only)
	AB 4776 R	(648000-)	()	Cable, Flexible Shaft, with Rivet (For Stewart-Warner Shaft)
6	B 3285 R	(648000-)	(272000-)	Washer (Copper)
7	A 4876 R	(648000-)	(272000-)	Housing
8	A 3336 R	(648000-)	(272000-)	Gasket (Thin) (2 used) (Packed 10 in a Pkg.)
9	A 4877 R	(648000-)	(272000-)	Shaft, Governor

*For Service, See Your United Motor Dealer.

PC-675-(3-60)



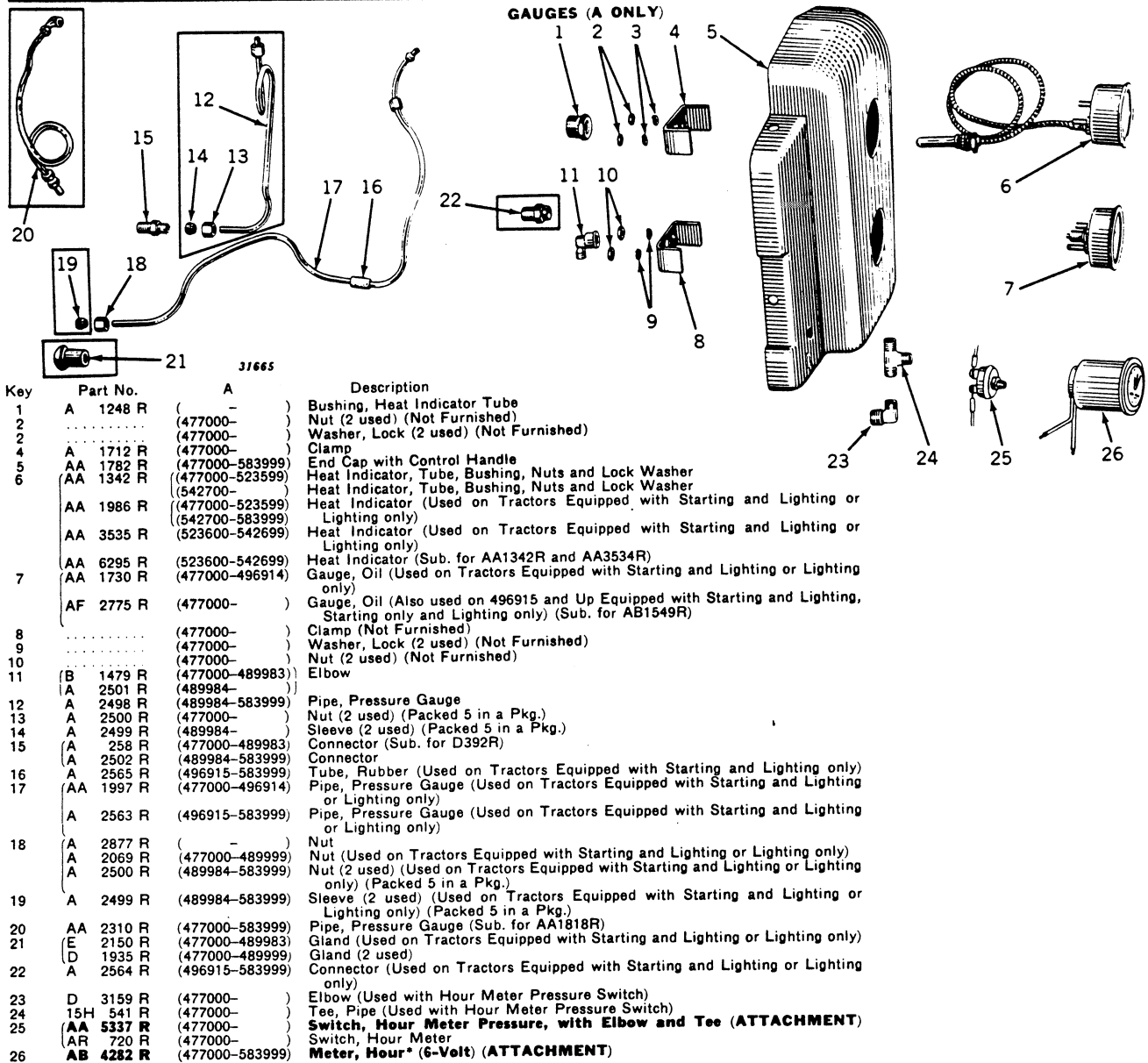

GAUGES (A ONLY)

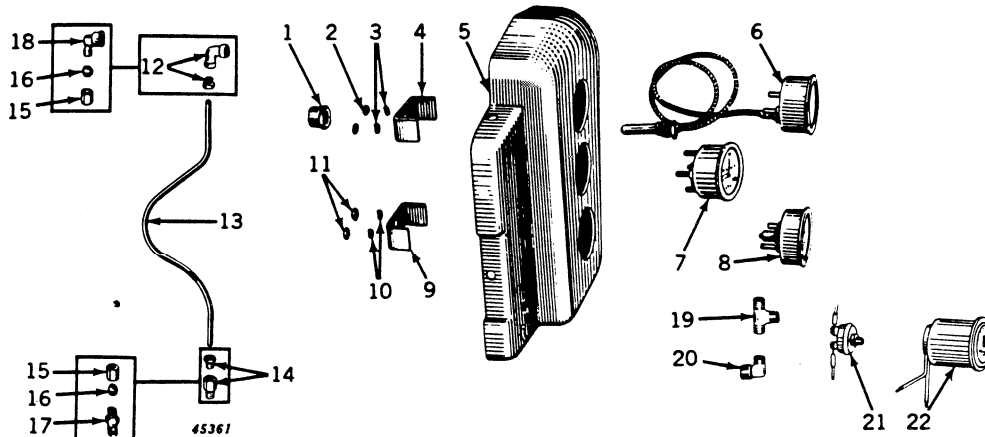

GAUGES (A ONLY)—Continued

Key	Part No.	A	Description
1	A 1248 R	()	Bushing, Heat Indicator Tube
2		(477000—)	Nut (2 used) (Not Furnished)
3		(477000—)	Washer, Lock (2 used) (Not Furnished)
4	A 1712 R	(477000—)	Clamp
5	AA 3947 R	(584000—)	End Cap (All-Fuel) (Sub. AA4841R)
	AA 3948 R	(584000-655571)	End Cap (Gasoline) (Sub. AA4841R)
	A 3295 R	(655572—)	End Cap (Gasoline) (Sub. AA4841R)
	AA 4841 R	(584000—)	End Cap (Sub. for A3295R, AA3947R, and AA3948R)
6	AA 1342 R	(477000-523599)	Heat Indicator
		(542700—)	Heat Indicator
7	AB 2668 R	(477000—)	Ammeter
8	(AF 2775 R	(477000—)	Gauge, Oil Pressure (Sub. for AB1549R)
	A 3615 R	(628703—)	Clip on Oil Pressure Gauge Screw
9		(477000—)	Clamp (Not Furnished)
10		(477000—)	Washer, Lock (2 used) (Not Furnished)
11		(477000—)	Nut (2 used) (Not Furnished)
12	AA 4936 R	(674653—)	Elbow (Special Union)
13	A 3296 R	(584000—)	Pipe, Oil Indicator
14	AA 4937 R	(674653—)	Connector (Special Union)
15	A 2500 R	(477000-674652)	Nut (2 used) (Packed 5 in a Pkg.)
16	A 2499 R	(489984-674652)	Sleeve (2 used) (Packed 5 in a Pkg.)
17	A 2502 R	(584000-674652)	Connector (Sub. for E1994R)
18	A 2501 R	(489984-674652)	Elbow
19	15H 541 R	(477000—)	Tee, Pipe (Used with Hour Meter Pressure Switch)
20	D 3159 R	(477000—)	Elbow (Used with Hour Meter Pressure Switch)
21	(AA 5337 R	(477000—)	Switch, Hour Meter Pressure, with Elbow and Tee (ATTACHMENT) (Use on Tractor with Magneto)
	(AR 720 R	(477000—)	Switch, Hour Meter
22	AA 5338 R	(584000—)	Meter, Hour** (12-Volt) (ATTACHMENT)

(Part listed below is not illustrated.)

A 4270 R (699204—) Plug, Button, in End Cap (Used on Tractor with Magneto)

*Also used on gasoline burning tractors (655572-662728) equipped with auxiliary gasoline tank.

**For service, send to John W. Hobbs Corporation, Springfield, Illinois.

END CAP AND GAUGES (AR-AO ONLY)

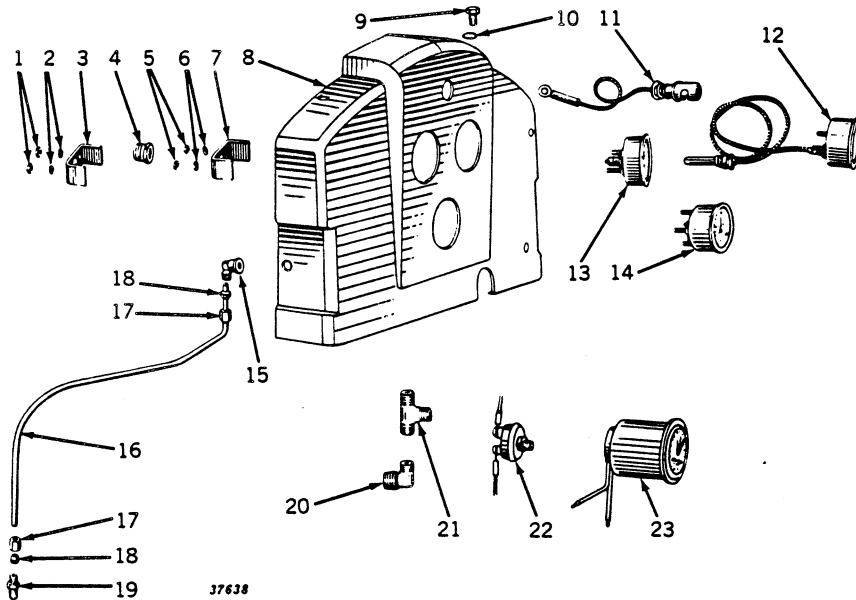

Key	Part No.	AR-AO	Description
1		(272000—)	Nut (2 used)
2		(272000—)	Washer, Lock (2 used)
3	A 1712 R	(272000—)	Clamp
4	A 1248 R	(272000—)	Bushing, Heat Indicator Tube
5		(272000—)	Nut (2 used)
6		(272000—)	Washer, Lock (2 used)
7	A 1712 R	(272000—)	Clamp, Heat Indicator
8	AA 4436 R	(272000—)	End Cap
	A 4270 R	(279985—)	Plug, Button, in End Cap (Used on Tractor with Magneto)
9	A 3232 R	(272000—)	Screw, Clutch Head (4 used) (Sub. for AA4955R, Package of 50)
10	12H 291 R	(272000—)	Washer, Lock (4 used) (Sub. for A2188R)
11	AD 2835 R	(272000—)	Lamp, Dash
	A 3032 R	(272000—)	Hood, Dash Light
	AB 2599 R	(272000—)	Bulb, Dash Light, 12-16 Volt
12	AA 6295 R	(272000—)	Heat Indicator (Sub. for AA1342R)
13	AF 2775 R	(272000—)	Gauge, Oil Pressure (Sub. for AB1549R)
14	AF 2749 R	(272000—)	Ammeter, with Clamp (Sub. for AB2568R)
15	A 2501 R	(272000-277251)	Elbow
	AA 4936 R	(277252—)	
16	A 3858 R	(272000—)	Tube, Oil Pressure Gauge
17	A 2500 R	(272000-277251)	Nut, Oil Pressure Gauge Tube (2 used)
18	A 2499 R	(272000-277251)	Sleeve, Oil Pressure Gauge Tube (2 used)
19	A 2502 R	(272000-277251)	Connector
	AA 4937 R	(277252—)	
20	D 3159 R	(272000—)	Elbow (Used with Hour Meter Pressure Switch)
21	15H 541 R	(272000—)	Tee, Pipe (Used with Hour Meter Pressure Switch)
22	(AA 5337 R	(272000—)	Switch, Hour Meter Pressure, with Elbow and Tee (ATTACHMENT) (Used on Tractor with Magneto)
	(AR 720 R	(272000—)	Switch, Hour Meter
23	AA 5338 R	()	Meter, Hour* (12-Volt) (ATTACHMENT)

*For Service, send to John W. Hobbs Corporation, Springfield, Illinois.

AIR CLEANER, CRANKCASE BREATHER, AND VENTILATOR (A ONLY)

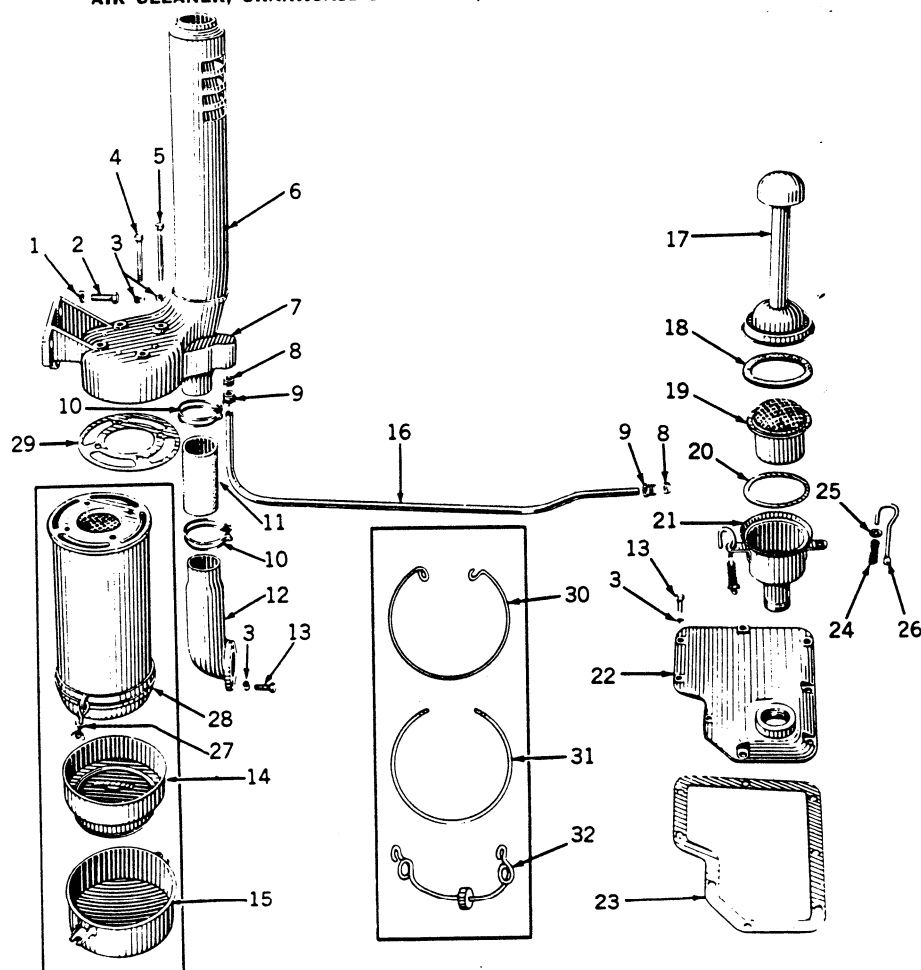

3304

Key	Part No.	A	Description
1	12H 13 R	(477000-583999)	Washer, Lock, 1/2" (3 used)
2		(477000-487999)	Screw, Cap, 1/2" x 1-1/2" (4 used)
3	12H 11 R	(488000-583999)	Screw, Cap, 1/2" x 1-1/4" (3 used)
4		(477000-583999)	Washer, Lock, 3/8" (14 used)
5		(477000-583999)	Screw, Cap, 3/8" x 3-3/4" (3 used)
6		(477000-583999)	Screw, Cap, 3/8" x 4-1/4"
7	AA 1941 R	(477000-583999)	Stack, Air
8	AA 1779 R	(477000-487999)	Bracket, A2115R, with Air Stack
9	AA 2242 R	(488000-583999)	Bracket, A2115R, with Air Stack
10	B 60 R	(-583999)	Packing (2 used) (Packed 15 in a Pkg.)
11	C 1705 R	(-583999)	Gland, Packing (2 used)
12	A 447 R	(-583999)	Clamp (2 used)
13	A 444 R	(-583999)	Hose, Rubber
14	A 2447 R	(477000-583999)	Elbow
15	AA 2424 R	(477000-583999)	Screw, Cap, 3/8" x 1" (10 used)
16		(477000-583999)	Baffle (Also Parts on 477000-495106 Equipped with AA2423R Oil Cup Assembly with Baffle and Eyebolts) (Sub. AA2423R)
17	AA 2423 R	(477000-495106)	Cup, Oil
18	AA 2425 R	(495107-583999)	Cup, Oil (Also Parts on 477000-495106 Equipped with AA2423R Oil Cup Assembly with Baffle and Eyebolts) (Sub. AA2423R)
19	A 2166 R	(477000-583999)	Pipe, Ventilator
20	AA 359 R	(-583999)	Stack, Breather
21	D 1957 R	(-583999)	Gasket, Stack (Packed 5 in a Pkg.)
22	D 1952 R	(-583999)	Core, Filter
23	D 1951 R	(-583999)	Gasket, Filter Core (Packed 5 in a Pkg.)
24	AA 360 R	(-583999)	Body, Breather, Assembly
25	A 524 R	(-583999)	Cover, Crankcase
26	A 401 R	(-583999)	Gasket (Packed 5 in a Pkg.)
27	A 903 R	(477000-583999)	Gasket (Starting only and Starting and Lighting) (Packed 5 in a Pkg.)
28	D 1950 R	(-583999)	Spring, Clamp (2 used)
29	24H 143 R	(-583999)	Washer, Clamp (2 used)
30	D 2120 R	(-583999)	Clamp (2 used)
31	AA 2426 R	(495107-583999)	Eyebolt and Wing Nut (2 used) (Also Parts on 477000-495106 Equipped with AA2423R Oil Cup Assembly with Baffle and Eyebolts)
32	AA 5548 R	(477000-583999)	Air Cleaner, Complete (Sub. for AA2299R)
	A 2167 R	(477000-583999)	Gasket (Packed 5 in a Pkg.)
	A 2065 R	(477000-495106)	Spring, Baffle Retaining
	A 2066 R	(477000-495106)	Gasket, Cleaner Cup (Packed 5 in a Pkg.)
	AA 1889 R	(477000-495106)	Bail Assembly

AIR CLEANER AND CRANKCASE VENTILATOR

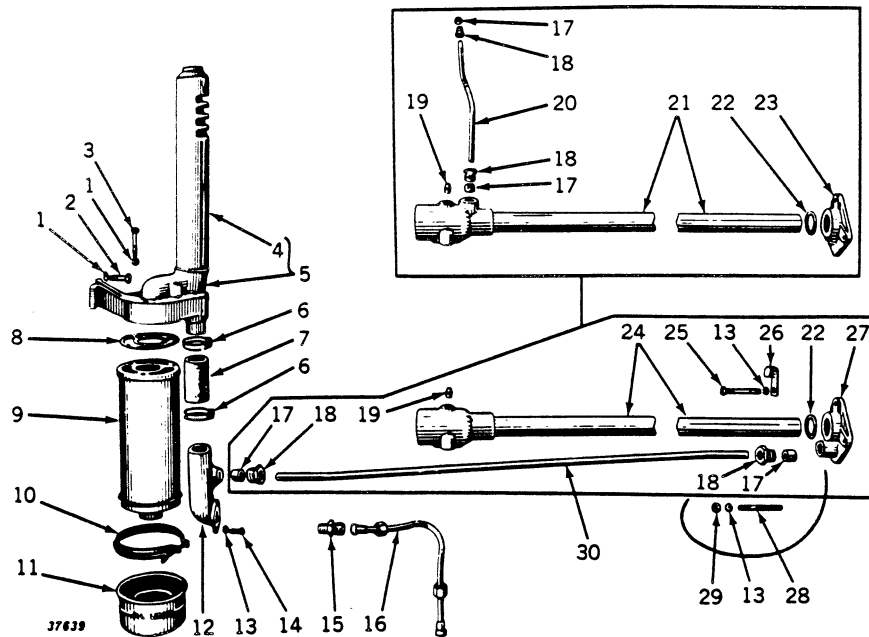

Key	Part No.	A	AR-AO	Description
1	12H 13 R	(584000-	(272000-	Washer, Lock, 1/2" (6 used)
2		(584000-	(272000-	Screw, Cap, 1/2" x 1-1/2" (2 used)
3		(584000-	(272000-	Screw, Cap, 1/2" x 1-1/4"
4		(584000-	(272000-	Screw, Cap, 1/2" x 3-1/2" (3 used)
5	AA 5933 R	(584000-	(272000-	Stack only, Air ("AR" only)
	AA 4048 R	(584000-	(272000-	Stack, Air
	AA 4386 R	(584000-	(272000-273079)	Sub. AA4659R
	A 3726 R	(584000-	(272000-273079)	Sub. AA4659R on "AR" only
	A 4034 R	(584000-	(273080-	Sub. AA4659R on "AR" only
	A 970 R	(584000-	(273080-	Plug, in AA4659R
	AA 4659 R	(584000-	(273080-	Bracket, A3726R, Air Cleaner, with Air Stack and A970R Plug ("AR" only)
	AA 4015 R	(584000-647999)	(273080-	Bracket, A3388R, with Air Stack (Sub. AA4658R)
	A 3726 R	(584000-	(272000-273079)	Sub. AA4668R on "AO" only
	A 4034 R	(584000-	(273080-	Sub. AA4668R on "AO" only
	A 970 R	(584000-	(273080-	Plug, in AA4668R
	AA 4668 R	(584000-	(273080-	Bracket, A3726R, Air Cleaner, with A970R Plug ("AO" only)
	AA 4658 R	(648000-	(273080-	Bracket, A4033R, with Air Stack and A970R Plug
6	B 1813 R	(584000-	(272000-	Clamp, Hose (2 used)
7	A 3317 R	(584000-	(272000-	Hose
8	R 20037 R	(584000-	(272000-	Gasket (Packed 5 in a Pkg.) (Sub. for F143R)
9	AA 5549 R	(584000-	(272000-	Air Cleaner, Complete (Sub. for AA3979R)
10	AF 510 R	(584000-	(272000-	Clamp, with Screw
	B 1569 R	(584000-	(272000-	Screw, Clamp
11	AA 4031 R	(584000-	(272000-	Cup, Oil
12	A 3390 R	(584000-647999)	(272000-	Sub. AA4674R
	A 4036 R	(584000-	(272000-	Sub. AA4674R
	A 970 R	(584000-	(272000-	Plug, in AA4674R
	AA 4674 R	(648000-	(272000-	Plug, in AA4674R
13	12H 11 R	(584000-	(272000-	Elbow, with A970R Plug
14		(584000-	(272000-	Washer, Lock, 3/8" (5 used)
15	A 465 R	(584000-	(272000-	Screw, Cap, 3/8" x 1" (2 used)
16	AA 4033 R	(584000-	(272000-	Connector
17	B 60 R	(584000-	(272000-	Pipe, Ventilator Outlet
18	C 1705 R	(584000-	(272000-	Washer, Packing (2 used) (Packed 15 in a Pkg.)
19	15H 254 R	(584000-	(272000-	Gland, Packing (2 used)
20	A 3391 R	(584000-647999)	(272000-273079)	Plug, Pipe
21	AA 4448 R	(584000-647999)	(272000-273079)	Pipe, Ventilator Inlet
	AA 3967 R	(584000-647999)	(272000-273079)	Housing, B2653R, Fan Bearing, with Tube
22	B 293 R	(584000-647999)	(272000-273079)	Housing, B2653R, Fan Bearing, with Tube
23	AB 4245 R	(584000-647999)	(272000-273079)	Packing, Fan Shaft Support Tube (Packed 5 in a Pkg.)
24	AA 7262 R	(584000-647999)	(272000-273079)	Cover, B2652R, Ventilator Pump, with Pins (Sub. for AB3614R)
	AA 4641 R	(648000-	(273080-	Housing, B290R or A5870R, Fan Bearing, with Tube (Sub. for AA4642R)
25		(584000-	(272000-273079)	Housing, B290R, Fan Bearing, with Tube
26	B 1986 R	(487147-	(272000-273079)	Screw, Cap, 3/8" x 2-3/4" (2 used)
27	AB 4246 R	(648000-692120)	(273080-280055)	Clip, Heat Indicator Tube
	A 4188 R	(692121-	(280056-	Cover, B2830R, Ventilator Pump, with Pins (Sub. for AB3989R)
28	F 3646 R	(584000-	(272000-	Cover, Ventilator Pump
29		(584000-	(272000-	Stud, 3/8" x 3" (Sub. for A3341R)
30	A 4035 R	(648000-	(273080-	Nut, 3/8"
				Pipe, Ventilator Inlet

GEARSHIFT (A ONLY)

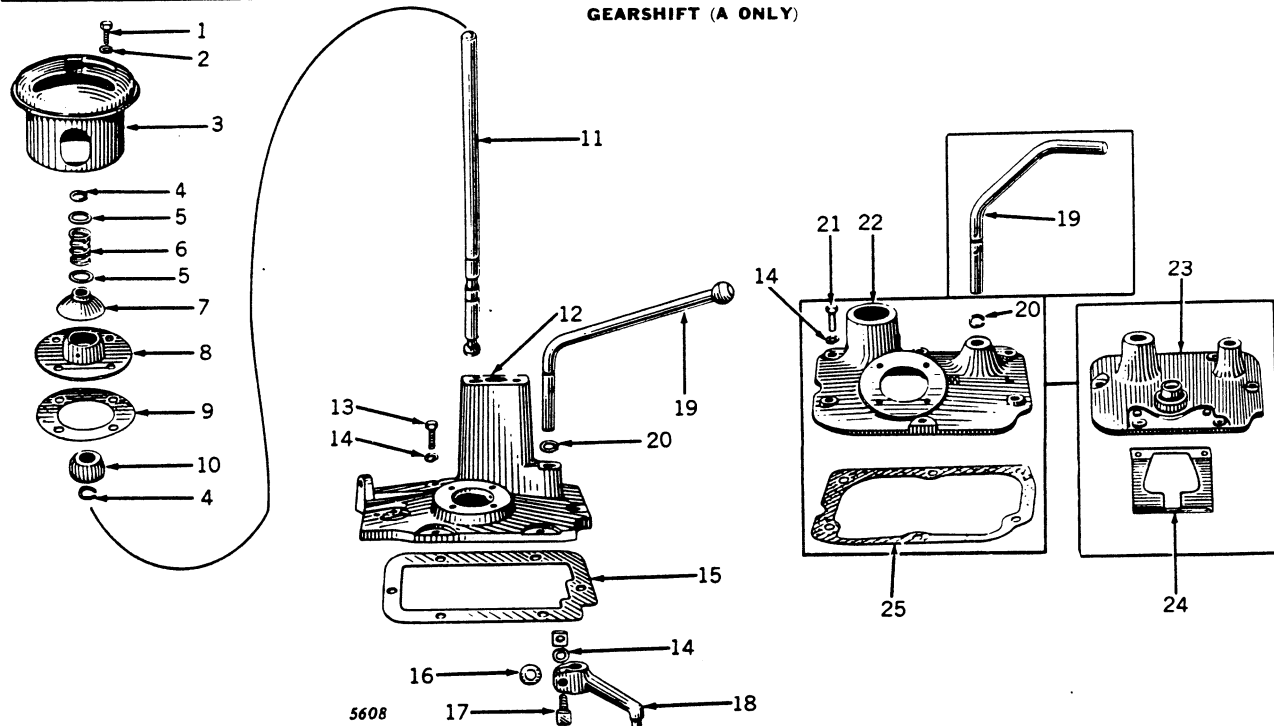

Key	Part No.	A	Description
1	12H 10 R	(477000-)	Screw, Cap, 5/16" x 3/4" (4 used)
2	AA 3111 R	(477000-)	Washer, Lock, 5/16" (4 used)
3	A 369 R	(499000-647999)	Quadrant, Gear Shift
4	B 387 R	(-498999)	Snap, Ring
5	B 2274 R	(499000-)	Snap Ring (2 used)
6	A 350 R	(-498999)	Washer
7	D 377 R	(499000-)	Washer (2 used) (Sub. for 24H205R)
8	A 607 R	(-498999)	Spring
9	H 378 R	(499000-647999)	Cover, Ball Socket
10	A 2628 R	(499000-647999)	Cover, Ball Socket
11	A 2629 R	(499000-)	Socket, Ball
12	H 717 R	(-498999)	Gasket
13	A 604 R	(499000-)	Ball
14	A 2643 R	(-498999)	Lever, Gear Shift
15	A 3348 R	(499000-647999)	Cover
16	12H 11 R	(584000-647999)	Screw, Cap, 3/8" x 1" (4 used)
17	A 3349 R	(584000-647999)	Screw, Cap, 3/8" x 1-1/2" (2 used)
18	A 147 R	(584000-647999)	Washer, Lock, 3/8" (6 used)
19	12H 11 R	(-)	Gasket
20	A 115 R	(584000-647999)	Washer, Key
21	A 3399 R	(-647999)	Bolt, Mach., with Nut, 3/8" x 1-3/4"
22	A 142 R	(584000-647999)	Lever, Overdrive Shifter
23	A 369 R	(-583999)	Handle, Overdrive Shifter
24	A 2642 R	(-647999)	Handle, Overdrive Shifter
25	AA 508 R	(-583999)	Snap Ring
	AA 1721 R	(499000-583999)	Screw, Cap, 3/8" x 1" (6 used)
		(-498999)	Cover
		(499000-583999)	Cover, A824R, with Interlock
		(-498999)	Cover, A2018R, with Interlock (Used on Tractors Equipped with Slow Speed Gear Assemblies)
		(477000-588999)	Interlock
		(-498999)	Rivet, 3/8" x 1-1/8" (2 used)
		(477000-583999)	Interlock (Used only on Tractors Equipped with Slow Speed Gear Assemblies)
		(-583999)	Gasket

TRANSMISSION COVER AND GEARSHIFT LEVER (AR-AO ONLY)

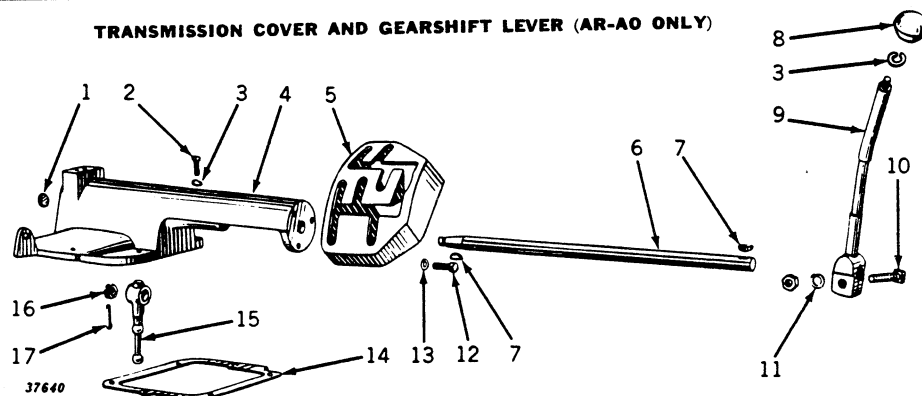

TRANSMISSION COVER AND GEARSHIFT LEVER (AR-AO ONLY)—Continued

Key	Part No.	AR-AO	Description
1	30H 13 R	(272000-	Plug, Welch
2		(272000-	Screw, Cap, 3/8" x 1-1/4" (6 used)
3	12H 11 R	(272000-	Washer, Lock, 3/8" (7 used)
4	A 3736 R	(272000-	Cover, Transmission Case
5	A 3740 R	(272000-	Quadrant, Gearshift
	A 3950 R	(272000-	Quadrant, Gearshift (Steel Wheels only, 5 Slots)
6	A 5963 R	(272000-	Shaft, Gearshift Lever (Sub. for A3738R)
7	26H 17 R	(272000-	Key, Woodruff (2 used)
8	AP 17808 H	(272000-	Ball, Gearshift Lever (Sub. for R283R)
9	A 3737 R	(272000-	Lever, Gearshift
10		(272000-	Bolt, Mach., with Nut, 1/2" x 2"
11	12H 13 R	(272000-	Washer, Lock, 1 2"
12		(272000-	Screw, Cap, 7/16" x 1-1/4" (3 used)
13	12H 12 R	(272000-	Washer, Lock, 7/16" (3 used)
14	A 3741 R	(272000-	Gasket, Transmission Case Cover (Packed 5 in a Pkg.)
15	A 3739 R	(272000-	Arm, Gearshift
16	C 2072 R	(272000-	Nut, 5/8" (Castellated) (Sub. for AC1323R, Pkg. of 25)
17		(272000-	Pin, Cotter, 1/8" x 2"

GEARSHIFT (A ONLY)

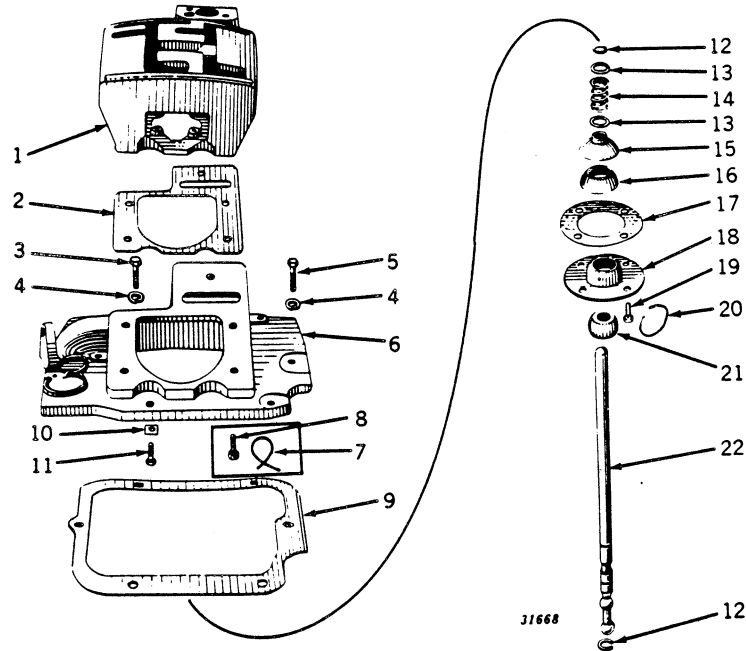

Key	Part No.	A	Description
1	(A 4011 R	(648000-	Quadrant, Gearshift
2	A 4037 R	(648000-	Quadrant, Four Speed (Use with Steel Wheels)
3	A 4012 R	(648000-	Gasket
4	12H 11 R	(648000-	Screw, Cap, 3/8" x 1-1/2" (3 used)
5		(648000-	Washer, Lock, 3/8" (6 used)
6	A 4009 R	(648000-	Screw, Cap, 3/8" x 1-1/4" (3 used)
7		(648000-652876)	Cover, Transmission Case
8	D 459 R	(648000-652876)	Wire, 16 Gauge x 9" (2 used)
9	A 3741 R	(648000-	Screw, Cap, 3/8" x 1" (Drilled) (4 used)
10	H 246 R	(648000-	Gasket
11		(652877-	Plate, Lock (4 used)
12	B 387 R	(499000-	Screw, Cap, 3/8" x 1" (4 used)
13	24H 204 R	(499000-	Snap Ring (2 used)
14	D 377 R	(499000-	Washer (2 used)
15	F 290 R	(648000-	Spring
16	B 2583 R	(648000-	Cover, Fulcrum Ball Socket
17	A 2629 R	(499000-	Seal, Fulcrum Ball Socket
18	B 2584 R	(648000-	Gasket
19	H 313 R	(648000-	Socket, Fulcrum Ball
20		(648000-	Screw, Cap, 5/16" x 3/4" (Drilled) (4 used)
21	H 717 R	(499000-	Wire, 16 Gauge x 12"
22	A 4010 R	(648000-	Ball, Fulcrum
			Lever, Gearshift (Sub. One A4565R Lever and One AP17808H Ball)

GEARSHIFT FORKS (A ONLY)

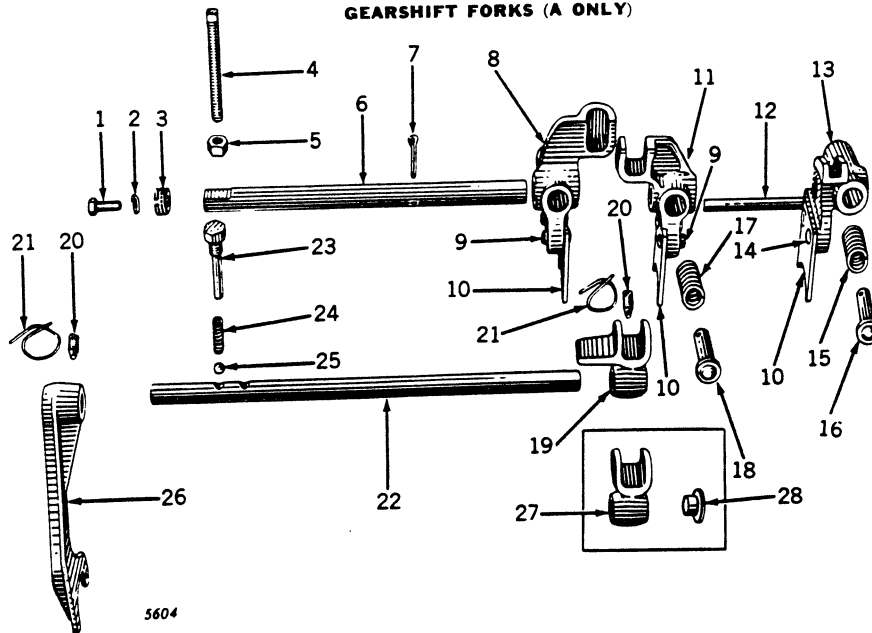

Key	Part No.	A	Description
1		(-)	Screw, Cap, 3/8" x 1-1/4"
2	12H 11 R	(-)	Washer, Lock, 3/8"
3	D 678 R	(-647999)	Screw, Adjusting
4	22H 186 R	(-583999)	Screw, Set, 1/2" x 3-1/4"
	22H 167 R	(584000-647999)	Screw, Set, 1/2" x 1-3/4"
5		(-647999)	Nut, Jam, 1/2"
6	A 497 R	(-487999)	Shaft, Shifter
	A 2423 R	(488000-498999)	Shaft, Shifter
	A 2639 R	(499000-647999)	Shaft, Shifter
	A 2020 R	(-583999)	Shaft, Shifter (Used on Tractors equipped with Slow Speed Gear Assemblies)
7		(-647999)	Pin, Cotter, 1/4" x 1-1/2"
8	AA 371 R	(-498999)	Shifter, A594R
	AA 371 R	(499000-583999)	Shifter, A594R (Used on Tractors equipped with Slow Speed Gear Assemblies)
	AA 3115 R	(499000-583999)	Shifter, A2640R, First, Third and Reverse
	AA 3968 R	(584000-647999)	Shifter, A3344R, First, Third and Reverse
9	16H 1346 A	(-647999)	Rivet, 3/8" x 1-1/4" (4 used)
10	A 596 R	(-647999)	Yoke (3 used)
	A 1418 R	(-583999)	Yoke (Used on Tractors equipped with Slow Speed Gear Assemblies)
11	AA 3116 R	(499000-583999)	Shifter, A2641R, Second and Fourth
	AA 1718 R	(-583999)	Shifter, A2017R (Used on Tractors equipped with Slow Speed Gear Assemblies)
	AA 3969 R	(584000-647999)	Shifter, A3345R, Second and Fourth
12	A 599 R	(-647999)	Pin, Lock-Out
13	AA 792 R	(-647999)	Shifter, A595R, Overdrive
	AA 1719 R	(-583999)	Shifter, A595R, Underdrive (Used on Tractors equipped with Slow Speed Gear Assemblies)
14	16H 1361 A	(-647999)	Rivet, 3/8" x 1-1/2" (2 used)
15	A 597 R	(-)	Spring
16	A 598 R	(-)	Pawl, Shifter
17	B 374 R	(499000-647999)	Spring (2 used)
18	F 3362 R	(499000-647999)	Pawl, Shifter (2 used) (Sub. for B375R)
19	A 3346 R	(584000-647999)	Arm, Shifter
20	B 1914 R	(499000-)	Screw, Set (2 used)
21		(-)	Wire, 16 Gauge x 9" (2 used)
22	A 2637 R	(499000-647999)	Shaft, Shifter
23	(B 1915 R	(499000-583999)	Screw, Shifter Shaft
	(A 3347 R	(584000-647999)	
24	D 993 R	(499000-647999)	Spring
25	A 405 R	(499000-647999)	Ball
26	A 2625 R	(499000-647999)	Shifter, Fifth and Sixth Gear
27	A 2638 R	(499000-583999)	Arm, Shifter
28	B 1896 R	(499000-583999)	Plug, Opening, Fifth and Sixth Gear Shifter

GEARSHIFT FORKS (A ONLY)

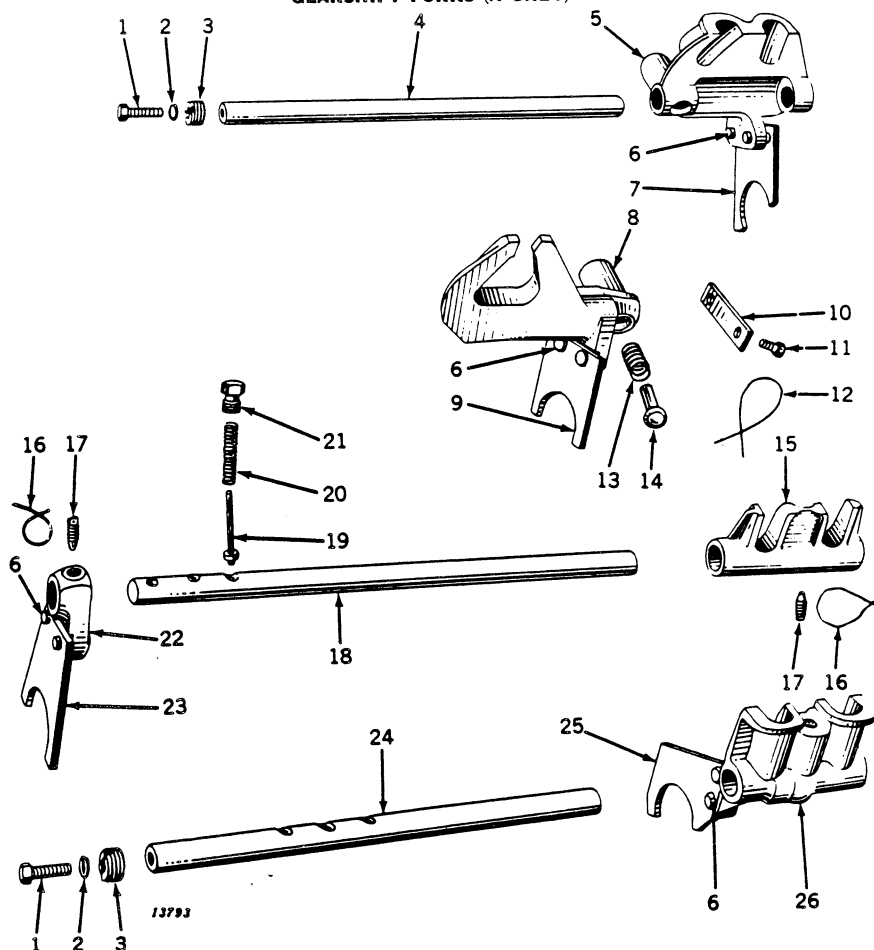

Key	Part No.	A	Description
1		(-)	Screw, Cap, 3/8" x 1-1/4" (2 used)
2	12H 11 R	(-)	Washer, Lock, 3/8" (2 used)
3	D 678 R	(-)	Screw, Shifter Shaft Adjusting (2 used)
4	A 4021 R	(648000-)	Shaft, Shifter
5	AA 4626 R	(648000-)	Shifter, A4014R, Second and Fifth Speed, with Yoke
6	16H 1339 A	(648000-)	Rivet (8 used)
7	A 3743 R	(648000-)	Yoke, Second and Fifth Speed Shifter
8	AA 7034 R	(648000-)	Shifter, A4016R and A5858R, Overdrive, with Yoke (Sub. for AA4627R and A4016R)
9	A 4018 R	(648000-)	Yoke, Overdrive Shifter
10	A 3753 R	(648000-)	Plate, Shifter Shaft Lock
11	D 916 R	(648000-)	Screw, Cap, 3/8" x 3/4" (Drilled) (2 used)
12		(648000-)	Wire, 16 Gauge x 9"
13	B 374 R	(648000-)	Spring, Gear Shifter Pawl (3 used)
14	F 3362 R	(648000-)	Pawl, Gear Shifter (3 used) (Sub. for B375R)
15	A 5832 R	(648000-)	Shifter, Fourth and Sixth Speed (Sub. for A4015R)
16		(499000-)	Wire, 16 Gauge x 5" (2 used)
17	B 1914 R	(499000-)	Screw, Set (2 used)
18	A 4020 R	(648000-)	Shaft, Fourth and Sixth Speed Shifter
19	A 598 R	(-)	Pawl, Fourth and Sixth Speed Shifter
20	A 597 R	(-)	Spring, Fourth and Sixth Speed Shifter Pawl
21	A 3750 R	(648000-)	Retainer, Fourth and Sixth Speed Shifter Pawl
22	AA 4396 R	(648000-)	Arm, A3748R, Fourth and Sixth Speed Shifter, with Yoke
23	A 3749 R	(648000-)	Yoke, Fourth and Sixth Speed Shifter
24	A 4019 R	(648000-)	Shaft, First, Third and Reverse Speed Shifter
25	A 4017 R	(648000-)	Yoke, First, Third, and Reverse Speed Shifter
26	AA 6935 R	(648000-)	Shifter, A4013R and A5830R, First, Third, and Reverse Speed, with Yoke (Sub. for AA4625R)

GEAR SHIFTERS AND SHIFTER SHAFTS (AR-AO ONLY)

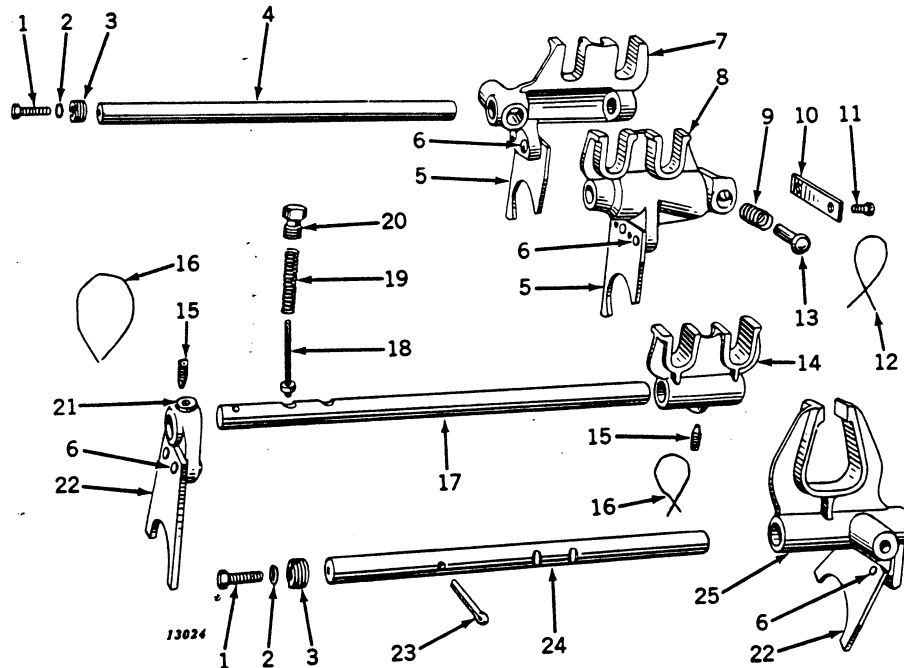

Key	Part No.	AR-AO	Description
1		(272000—	Screw, Cap, 3/8" x 1-1/4" (2 used)
2	12H 11 R	(272000—	Washer, Lock, 3/8" (2 used)
3	D 678 R	(272000—	Screw, Shifter Shaft Adjusting (2 used)
4	A 3745 R	(272000—	Shaft, Shifter
5	A 3743 R	(272000—	Yoke (2 used)
6	16H 1339 A	(272000—	Rivet (8 used)
7	AA 4393 R	(272000—	Shifter, A3742R, First, Third, and Reverse Speed Gear, with Yoke
8	AA 4394 R	(272000—	Shifter, A3744R, Second and Fifth Speed Gear, with Yoke
9	B 374 R	(272000—	Spring, Shifter Pawl (3 used)
10	A 3753 R	(272000—	Lock, Plate Shifter Shaft
11	D 916 R	(272000—	Screw, Cap, 3/8" x 3/4" (Drilled) (2 used)
12		(272000—	Wire, 16 Gauge x 9"
13	F 3362 R	(272000—	Pawl, Shifter Shaft (3 used) (Sub. for B375R)
14	A 3747 R	(272000—	Shifter, Fourth and Sixth Speed Gear
15	B 1914 R	(272000—	Screw, Set, Fourth and Sixth Speed Shifter Arm (2 used)
16		(272000—	Wire, 16 Gauge x 5" (2 used)
17	A 3746 R	(272000—	Shaft, Fourth and Sixth Speed Shifter
18	A 598 R	(272000—	Pawl, Fourth and Sixth Speed Shifter Shaft
19	A 597 R	(272000—	Spring, Fourth and Sixth Speed Shifter Shaft
20	A 3750 R	(272000—	Retainer, Fourth and Sixth Speed Shifter Shaft Pawl
21	AA 4396 R	(272000—	Arm, A3748R, Fourth and Sixth Speed Shifter Shaft, with Yoke
22	A 3749 R	(272000—	Yoke, Fourth and Sixth Speed Shifter (2 used)
23		(272000—	Pin, Cotter, 1/4" x 1-1/2"
24	A 3751 R	(272000—	Shaft, Overdrive Shifter
25	AA 4395 R	(272000—	Shifter, A3752R, Overdrive, with Yoke

TRANSMISSION

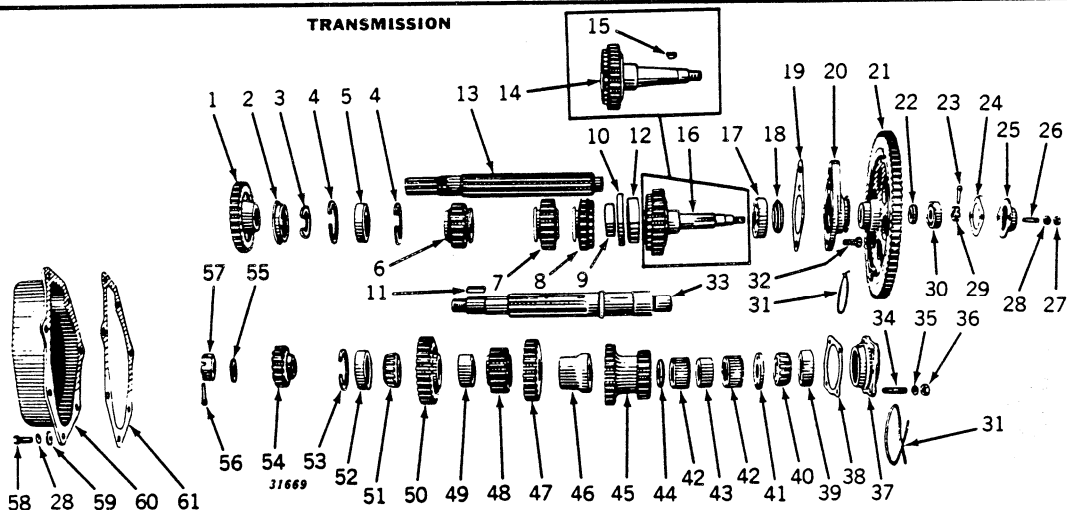

Key	Part No.	A	AR-AO	Description
1	A 4024 R (648000-)	(272000-)	(272000-281999)	Gear, Fourth and Sixth Speed Sliding (34 Teeth) (Sub. for AA5449R)
2	B 3800 R (584000-)	(272000-)	(272000-281999)	Gear, Fourth and Sixth Speed Sliding (35 Teeth) (Sub. for AA5450R)
3	A 2434 R (584000-)	(272000-)	(272000-281999)	Retainer, Oil, Sliding Gear Shaft, L.H. Bearing (Sub. for AA5501R)
4	A 5527 R (648000-)	(272000-)	(272000-281999)	Retainer, Oil, Sliding Gear Shaft, L.H. Bearing (Sub. for AA608R)
5	A 3809 R (648000-)	(272000-)	(272000-281999)	Snap Ring, Sliding Gear Shaft, L.H. Bearing (2 used)
6	F 216 R (499000-)	(272000-)	(272000-281999)	Snap Ring, Sliding Gear Shaft, L.H. Bearing (2 used)
7	A 4609 R (584000-)	(272000-)	(272000-281999)	Snap Ring, Sliding Gear Shaft, L.H. Bearing (2 used)
8	JD 7159 C (584000-)	(272000-)	(272000-281999)	Snap Ring, Sliding Gear Shaft, L.H. Bearing (2 used)
9	JD 7674 C (584000-)	(272000-)	(272000-281999)	Snap Ring, Sliding Gear Shaft, L.H. Bearing (2 used)
10	A 3810 R (648000-)	(272000-)	(272000-281999)	Pinion, First and Third Speed Sliding (18 Teeth) (Sub. for AA5498R)
11	A 4025 R (648000-)	(272000-)	(272000-281999)	Pinion, Second and Fifth Speed Sliding (26 Teeth) (Sub. for AA5501R)
12	A 3811 R (648000-)	(272000-)	(272000-281999)	Pinion, Second and Fifth Speed Sliding (27 Teeth) (Sub. for AA5503R)
13	A 3813 R (648000-)	(272000-)	(272000-281999)	Pinion, Sliding Gear Shaft Drive (23 Teeth) (Sub. for AA5510R)
14	JD 7558 R (648000-)	(272000-)	(272000-281999)	Race, Roller Bearing, Inner
15	A 3815 R (648000-)	(272000-)	(272000-281999)	Snap Ring
16	A 5344 R (584000-)	(272000-)	(272000-281999)	Key (Sub. for B2445R)
17	AA 6619 R (648000-)	(272000-)	(272000-281999)	Race, with Rollers (Sub. for JD7538R)
18	A 3808 R (648000-)	(272000-)	(272000-281999)	Shaft, Sliding Gear
19	A 4607 R (648000-)	(272000-)	(272000-281999)	Shaft, Sliding Gear
20	AA 4418 R (648000-657392)	(272000-274748)	(272000-274748)	Gear, Sliding Gear Shaft Drive, with Nut (36 Teeth Outside, 23 Teeth Inside) (Sub. One AA5471R and One AA5442R)
21	26H 109 R (648000-657392)	(274749-)	(274749-)	Key, Woodruff
22	AA 5471 R (657393-)	(274749-)	(274749-)	Gear, Sliding Gear Shaft Drive (Sub. for AA4850R)
23	JD 7672 R (657393-)	(274749-)	(274749-)	Bearing
24	A 4162 R (661406-)	(275338-)	(275338-)	Collar, Oil
25	A 547 R (661406-)	(275338-)	(275338-)	Gasket (Packed 5 in a Pkg.)
26	A 548 R (661406-)	(275338-)	(275338-)	Cover, Sliding Gear Shaft, R.H. Bearing (Sub. One A4162R and One A4175R)
27	A 4175 R (661406-)	(275338-)	(275338-)	Cover, Sliding Gear Shaft, R.H. Bearing
28	AA 4629 R (648000-657392)	(275338-)	(275338-)	Gear, First Reduction, with A12R Spider (Sub. One AA5471R and One AA5442R)
29	AA 5442 R (657393-)	(275338-)	(275338-)	Gear, First Reduction, with A3695R Spider (Sub. for AA4851R)
30	AA 4419 R (657393-)	(274748-)	(274748-)	Gear, First Reduction, with A3695R Spider (Sub. One AA5471R and One AA5441R)
31	AA 5441 R (657393-)	(274748-)	(274748-)	Gear, First Reduction, with A3695R Spider (86 Teeth) (Sub. for AA217R)
32	A 159 R (657393-)	(274748-)	(274748-)	Spacer (Sub. for AA5406R)
33	A 3817 R (648000-)	(272000-)	(272000-)	Pin, Cotter, 3/16" x 1-1/2"
34	A 3816 R (648000-)	(272000-)	(272000-)	Gasket (Packed 5 in a Pkg.)
35	A 119 R (648000-)	(272000-)	(272000-)	Cover, Bearing
36	12H 11 R (648000-)	(272000-)	(272000-)	Stud, 3/8" x 1-3/8" (2 used)
37	C 535 R (648000-)	(272000-)	(272000-)	Nut, 3/8" (2 used)
38	JD 7664 R (648000-)	(272000-)	(272000-)	Washer, Lock, 3/8" (9 used)
39	A 310 R (648000-)	(272000-)	(272000-)	Nut, 1" (Packed 25 in a Pkg.) (Sub. for AC1326R)
40	AA 4415 R (648000-)	(272000-)	(272000-)	Bearing
41	A 124 R (648000-)	(272000-)	(272000-)	Wire, 16 Gauge, 14" (2 used)
42	12H 41 R (648000-)	(272000-)	(272000-)	Screw, Cap, 7/16" x 1-1/4" (Drilled) (2 used)
43	A 2318 R (488000-)	(272000-)	(272000-)	Countershaft, with Nut
44	A 1156 R (488000-)	(272000-)	(272000-)	Stud, 7/16" x 2" (Drilled) (4 used)
45	A 1158 R (488000-)	(272000-)	(272000-)	Washer, Lock, 7/16" (4 used)
46	JD 7260 R (488000-)	(272000-)	(272000-)	Nut, 7/16" (4 used)
47	JD 7214 R (488000-)	(272000-)	(272000-)	Housing, Countershaft, R.H. Bearing
48	A 3806 R (648000-)	(272000-)	(272000-)	Shim, Paper (Thin) (3 used) (Packed 15 in a Pkg.)
49	JD 7937 R (648000-)	(272000-)	(272000-)	Shim, Steel (Thin)
50	A 3804 R (648000-)	(272000-)	(272000-)	Cup
51	B 2423 R (648000-)	(272000-)	(272000-)	Cone, with Rollers
52	A 3803 R (648000-)	(272000-)	(272000-)	Washer, Thrust
53	A 3805 R (648000-)	(272000-)	(272000-)	Bearing, Countershaft Idler Gear (2 used)
54	A 4023 R (648000-)	(272000-)	(272000-)	Spacer, Countershaft Idler Gear Bearing
55	A 3799 R (648000-)	(272000-)	(272000-)	Collar, Countershaft Idler Bearing Locating
56	A 3802 R (648000-)	(272000-)	(272000-)	Gear, Countershaft Idler (35 and 22 Teeth) (Sub. for AA5430R)
57	JD 7379 R (648000-)	(272000-)	(272000-)	Spacer, Countershaft Idler Gear (Sub. for AA5412R)
58	JD 7411 R (648000-)	(272000-)	(272000-)	Gear, Countershaft Second and Fifth Speed (32 Teeth) (Sub. for AA5422R)
59	A 4026 R (648000-)	(272000-)	(272000-)	Gear, Countershaft Second and Fifth Speed (31 Teeth) (Sub. for AA5424R)
60	A 1522 R (648000-)	(272000-)	(272000-)	Pinion, Differential Drive (19 Teeth) (Sub. for AA5494R)
61	11H 88 R (648000-)	(272000-)	(272000-)	Spacer, Countershaft Gear
	F 562 R (648000-)	(272000-)	(272000-)	Gear, Countershaft First and Third Speed (40 Teeth) (Sub. for AA5419R and A3798R)
	24H 550 R (648000-)	(272000-)	(272000-)	Cone, with Rollers
	A 3841 R (648000-)	(272000-)	(272000-)	Cup
	A 3842 R (648000-)	(272000-)	(272000-)	Snap Ring
		(272000-)	(272000-)	Pinion, Fourth and Sixth Speed (24 Teeth) (Sub. for AA5506R)
		(272000-)	(272000-)	Pinion, Fourth and Sixth Speed (23 Teeth) (Sub. for AA5507R)
		(272000-)	(272000-)	Washer
		(272000-)	(272000-)	Pin, Cotter, 3/16" x 2"
		(272000-)	(272000-)	Nut, 1-1/4"
		(272000-)	(272000-)	Screw, Cap, 3/8" x 1" (8 used)
		(272000-)	(272000-)	Washer (8 used)
		(272000-)	(272000-)	Cover, Fourth and Sixth Speed Gear
		(272000-)	(272000-)	Gasket, Fourth and Sixth Speed Gear Cover (Packed 5 in a Pkg.)

TRANSMISSION (A ONLY)

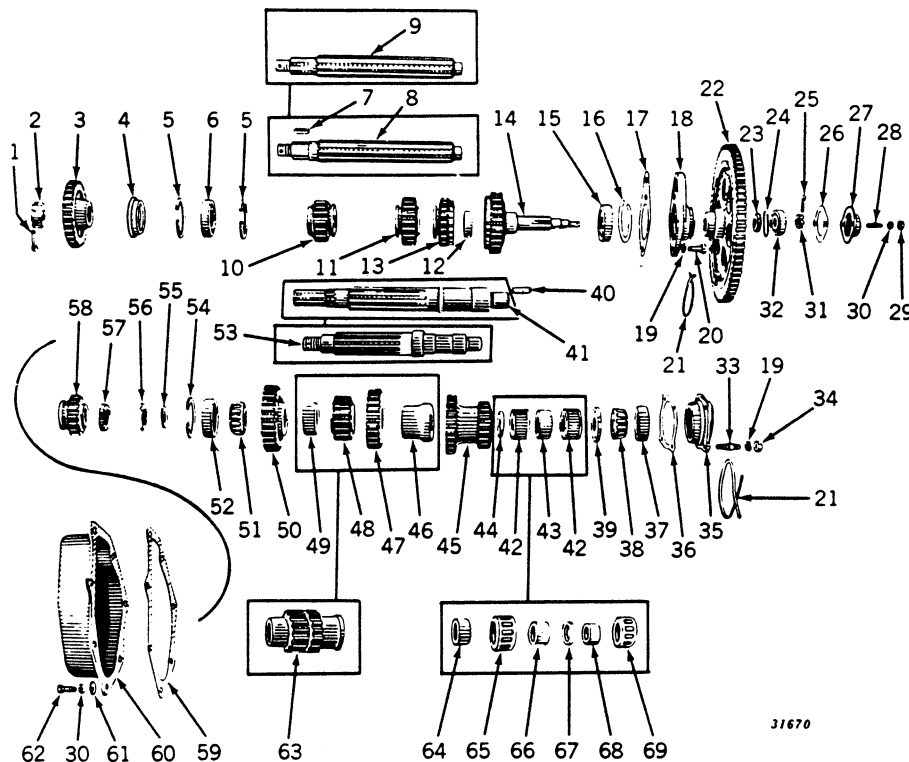

31670

Key	Part No.	A	Description
1	B 1916 R	(499000-647999)	Pin, Cotter, 3.16" x 1-1/2"
2	A 2624 R	(499000-647999)	Nut
3	A 3276 R	(499000-583999)	Gear, Fifth and Sixth Speed Drive (30 Teeth) (Sub. for AA5447R)
4	B 2434 R	(584000-647999)	Gear, Fifth and Sixth Speed Drive (30 Teeth) (Sub. for AA5448R)
5	A 365 R	(584000-)	Retainer, Oil
6	A 378 R	(-498999)	Snap Ring, Outer
7	F 216 R	(-498999)	Snap Ring, Inner
8	JD 7665 R	(499000-)	Snap Ring (2 used)
9	JD 7191 R	(-498999)	Bearing
10	JD 7159 C	(499000-583999)	
11	B 2445 R	(584000-)	Key
12	AA 3916 R	(584000-647999)	Shaft, Sliding Gear, with Nut
13	A 540 R	(-498999)	Shaft, Sliding Gear
14	AA 3114 R	(499000-583999)	Shaft, Sliding Gear, with Nut
15	A 94 R	(-647999)	Pinion, First Speed Sliding (18 Teeth) (Sub. for AA5497R)
16	A 113 R	(-647999)	Pinion, Second Speed Sliding (21 Teeth) (Sub. for AA5500R)
17	A 1406 R	(-583999)	Pinion, Second Speed Sliding (28 Teeth) (Used on Tractors equipped with Slow Speed Gear Assemblies) (Sub. for AA5490R)
18	JD 7673 R	(-647999)	Bearing
19	A 600 R	(-647999)	Pinion, Sliding Gear Shaft Drive (20 Teeth) (Sub. for AA5508R)
20	A 837 R	(-487999)	Pinion, Sliding Gear Shaft Drive (17 Teeth) (Used on Tractors equipped with High Speed Gear Assemblies) (Sub. for AA5513R)
21	A 1405 R	(-487999)	Pinion, Sliding Gear Shaft Drive (20 and 26 Teeth) (Used on Tractors equipped with Slow Speed Gear Assemblies) (Sub. for AA5511R)
22	A 2515 R	(488000-583999)	Pinion, Sliding Gear Shaft Drive (22 and 28 Teeth) (Used on Tractors equipped with Slow Speed Gear Assemblies) (Sub. for AA5512R)
23	A 2571 R	(488000-498999)	Pinion, Sliding Gear Shaft Drive (17 Teeth) (Used on Tractors equipped with High Speed Gear Assemblies) (Sub. for AA5514R)
24	AA 5474 R	(-487999)	Gear, A838R, Sliding Gear Shaft Drive, with Nut and Cover (28 Teeth Outside, 17 Teeth Inside) (Used on Tractors equipped with High Speed Gear Assemblies) (Sub. for AA798R)
25	AA 5472 R	(-487999)	Gear, A1404R, Sliding Gear Shaft Drive, with Nut (20 Teeth) (Used on Tractors equipped with Slow Speed Gear Assemblies) (Sub. AA1553R)
26	AA 5468 R	(-487999)	Gear, A1579R, Sliding Gear Shaft Drive, with Nut (26 Teeth Outside, 20 Teeth Inside) (Sub. for AA1579R)
27	AA 5470 R	(488000-647999)	Gear, A2323R, Sliding Gear Shaft Drive, with Nut (26 Teeth Outside, 20 Teeth Inside) (Sub. for AA2265R)
28	AA 5473 R	(488000-583999)	Gear, A2516R, Sliding Gear Shaft Drive, with Nut (22 Teeth) (Used on Tractors equipped with Slow Speed Gear Assemblies) (Sub. for AA2362R)
29	AA 5475 R	(488000-498999)	Gear, A2570R, Sliding Gear Shaft Drive, with Nut (28 Teeth Outside, 17 Teeth Inside) (Used on Tractors equipped with High Speed Gear Assemblies) (Sub. for AA2370R)
30	JD 7649 R	(-583999)	Bearing (Used on Tractors equipped with Slow Speed Gear Assemblies)
31	JD 7672 R	(-)	Bearing, with A1402R Snap Ring
32	A 1402 R	(-583999)	Snap Ring (Used on Tractors equipped with Slow Speed Gear Assemblies)
33	A 547 R	(-)	Gasket (Packed 5 in a Pkg.)
34	A 548 R	(-)	Cover, Bearing
35	12H 12 R	(-647999)	Washer, Lock, 7/16" (6 used)
36	A 310 R	(-)	Screw, Cap, 7/16" x 1-1/4" (Drilled) (2 used)
37	AA 5441 R	(-647999)	Wire, 16 Gauge x 14" (2 used)
38	A 159 R	(-)	Gear, A12R, First Reduction (Sub. for AA217R)
39	A 1403 R	(-583999)	Spacer (Sub. for AA5406R)
40	A 1401 R	(-583999)	Spacer (Used on Tractors equipped with Slow Speed Assemblies) (Sub. for AA5407R)
41	A 438 R	(-647999)	Snap Ring (Used on Tractors equipped with Slow Speed Gear Assemblies)
42	A 69 R	(-647999)	Pin, Cotter, 3.16" x 1-1/2"
43	A 119 R	(-647999)	Gasket (Packed 5 in a Pkg.)
44		(-647999)	Cover
45		(-)	Stud, 3.8" x 1-3/8" (2 used)

TRANSMISSION (A ONLY)—Continued

Key	Part No.	A	Description
29		(-)	Nut, 3/8" (2 used)
30	12H 11 R	(-)	Washer, Lock, 3/8" (9 used)
31	C 535 R	(-)	Nut (Packed 25 in a Pkg.)
32	JD 7664 R	(-)	Bearing
33	A 124 R	(-)	Stud, 7/16" x 2" (4 used)
34		(-)	Nut, 7/16" (4 used)
35	A 1155 R	(-487999)	Housing, Bearing
	A 1413 R	(-487999)	Housing, Bearing (Used on Tractors equipped with Slow Speed Gear Assemblies)
	A 2318 R	(488000-)	Housing, Bearing
36	A 1156 R	(-)	Gasket (Thin) (Packed 15 in a Pkg.)
	A 1158 R	(-)	Shim (Thin) (Steel) (Packed 15 in a Pkg.)
37	JD 7405 R	(-487999)	Cup, Bearing
	JD 7260 R	(488000-)	
38	JD 7367 R	(-487999)	Cone with Rollers
	JD 7214 R	(488000-)	
39	A 1154 R	(-487999)	Washer, Idler Thrust (Sub. A2316R)
	A 1410 R	(-487999)	Washer, Idler Thrust (Used on Tractors equipped with Slow Speed Gear Assemblies)
	A 2316 R	(488000-647999)	Washer, Idler Thrust
40	E 2072 RT	(-583999)	Pin, Dowel (Used on Tractors equipped with Slow Speed Gear Assemblies)
41	AA 1234 R	(-487999)	Countershaft with Dowel Pin (Used on Tractors equipped with Slow Speed Gear Assemblies)
	AA 1594 R	(-487999)	
	AA 2263 R	(488000-498999)	Countershaft with Nut
	AA 3203 R	(499000-647999)	
42	JD 7904 R	(-583999)	Bearing (2 used) (Used on Tractors equipped with Slow Speed Gear Assemblies)
	JD 7920 R	(488000-647999)	Bearing (2 used)
43	A 2313 R	(-487999)	Spacer (Used on Tractors equipped with Slow Speed Gear Assemblies)
	A 2313 R	(488000-647999)	Spacer
	A 2514 R	(488000-583999)	Spacer (Used on Tractors equipped with Slow Speed Gear Assemblies)
44	A 2314 R	(488000-647999)	Spacer
45	A 836 R	(-487999)	Gear, Idler (17 and 28 Teeth) (Used on Tractors equipped with High Speed Gear Assemblies) (Sub. for AA5433R)
	A 1408 R	(-487999)	Gear, Idler (19 and 25 Teeth) (Used on Tractors equipped with Slow Speed Gear Assemblies) (Sub. for AA5431R)
	A 1578 R	(-487999)	Gear, Idler (19 and 25 Teeth) (Sub. for AA5427R)
	A 2513 R	(488000-583999)	Gear, Idler (17 and 23 Teeth) (Used on Tractors equipped with Slow Speed Gear Assemblies) (Sub. for AA5432R)
	A 2572 R	(488000-598999)	Gear, Idler (16 and 27 Teeth) (Used on Tractors equipped with High Speed Gear Assemblies) (Sub. for AA5434R)
	A 2312 R	(488000-647999)	Gear, Idler (19 and 25 Teeth) (Sub. for AA5428R)
46	A 812 R	(-487999)	Spacer (Sub. for AA5410R)
	A 2315 R	(488000-647999)	Spacer (Sub. for AA5411R)
47	A 580 R	(-647999)	Gear, Second Speed (24 Teeth) (Sub. for AA5421R)
48	A 581 R	(-647999)	Pinion, Differential Drive (17 Teeth) (Sub. for AA5493R)
49	A 583 R	(-487999)	Spacer
	A 2317 R	(488000-647999)	
50	A 582 R	(-647999)	Gear, First Speed (27 Teeth) (Sub. for AA5418R)
51	JD 7379 R	(-)	Cone, with Rollers
52	JD 7411 R	(-)	Cup, Bearing
53	AA 2361 R	(-583999)	Countershaft with Nut (Used on Tractors equipped with Slow Speed Gear Assemblies)
54	A 1160 R	(-)	Snap Ring
55	A 1522 R	(-583999)	Washer (Used on Tractors equipped with Slow Speed Gear Assemblies)
	C 2321 R	(-498999)	Washer
	24H 586 R	(499000-647999)	
56	A 2635 R	(499000-647999)	Washer, Locking
57	A 2634 R	(499000-647999)	Nut, Locking
58	A 2623 R	(499000-647999)	Pinion, Fifth and Sixth Speed Sliding (15 Teeth) (Sub. for AA5505R)
59	A 549 R	(-498999)	Gasket (Packed 5 in a Pkg.)
	A 2627 R	(499000-647999)	
60	A 550 R	(-498999)	Cover
	A 2626 R	(499000-647999)	
61	24H 169 R	(499000-647999)	Washer (2 used)
	24H 550 R	(499000-647999)	Washer (6 used)
62		(-498999)	Screw, Cap, 3/8" x 3/4" (6 used)
		(499000-647999)	Screw, Cap, 3/8" x 1" (7 used)
63	A 1411 R	(-583999)	Gear, Differential Drive (17 Teeth) (Used on Tractors equipped with Slow Speed Gear Assemblies) (Sub. for AA5495R)
64	JD 7559 R	(-487999)	Race, Inner
65	JD 8620 R	(-487999)	Roller Assembly (Sub. for JD7539R)
66	A 539 R	(-487999)	Spacer (Also Order One A166R Washer)
67	A 166 R	(-487999)	Washer
68	JD 7551 R	(-487999)	Race, Inner
69	JD 7914 H	(-487999)	Roller Assembly

DIFFERENTIAL (EXCEPT HI-CROP)

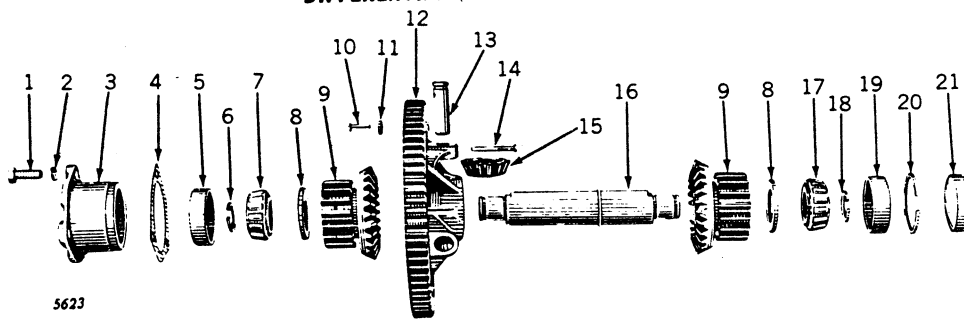

Key	Part No.	A	AR-AO	Description
1	12H 13 R	(-)	(-)	Screw, Cap, 1/2" x 1-1/2" (3 used)
2	A 11 R	(-)	(-)	Washer, Lock, 1/2" (3 used)
3	A 3262 R	(584000-)	(272000-)	Quill, Bearing
4	A 406 R	(-)	(-)	Quill, Bearing
	A 612 R	(-)	(-)	Gasket (Thin) (Packed 10 in a Pkg.)
	A 610 R	(-)	(-)	Gasket (Thick) (Packed 10 in a Pkg.)
	A 611 R	(-)	(-)	Shim, Steel (Thick) (Sub. A611R)
5	JD 7275 R	(-)	(-)	Shim, Steel (Thin)
	JD 7430 R	(488000-583999)	(-)	Cup, Bearing
	JD 7444 R	(584000-)	(272000-)	Cup, Bearing
6	B 1404 R	(488000-583999)	(-)	Cup, Bearing
	A 2597 R	(584000-)	(-)	Snap Ring
7	JD 7361 R	(-)	(-)	Snap Ring
	JD 8108 R	(488000-583999)	(-)	Cone, with Rollers
	JD 8126 R	(584000-)	(272000-)	Cone, with Rollers
8	A 202 R	(-)	(-)	Cone, with Rollers
	A 3733 R	(648000-)	(272000-)	Washer, Thrust (2 used)
9	A 486 R	(-)	(-)	Washer, Thrust
	A 3731 R	(648000-)	(272000-)	Gear, Bevel, and Spur Pinion (2 used) (Sub. for AA5438R)
10	16H 1152 A	(-)	(-)	Gear, Bevel, and Spur Pinion (2 used) (Sub. for AA5439R)
11	A 127 R	(-)	(-)	Rivet, 5/16" x 1-7/8" (3 used)
12	AA 5435 R	(-)	(-)	Washer, Retaining (6 used)
	A 2896 R	(-)	(-)	Spider with Differential Ring Gear (Sub. for AA561R)
	AA 5436 R	(648000-)	(272000-)	Spider only, less Gear (No Longer Sold, Order AA5435R)
13	A 2307 R	(-)	(-)	Spider, A3728R, with Differential Ring Gear (Sub. for AA4388R)
14	16H 1178 A	(-)	(-)	Shaft, Bevel Pinion (3 used) (Sub. for AA5542R)
15	A 169 R	(-)	(-)	Rivet, 5/16" x 2-1/2" (3 used)
	A 3732 R	(648000-)	(272000-)	Pinion, Bevel (3 used) (Sub. for AA5491R)
16	A 2306 R	(-)	(-)	Pinion, Bevel (3 used) (Sub. for AA5492R)
	A 3274 R	(584000-647999)	(-)	Shaft, Differential
	A 3730 R	(648000-)	(272000-)	Shaft, Differential
17	JD 7361 R	(-)	(-)	Shaft, Differential
	JD 8108 R	(488000-647999)	(-)	Cone with Rollers
	JD 8113 R	(648000-)	(-)	Cone with Rollers
18	B 1404 R	(488000-647999)	(-)	Cone with Rollers
	A 2597 R	(648000-)	(-)	Snap Ring
19	JD 7275 R	(-)	(-)	Snap Ring
	JD 7430 R	(488000-)	(-)	Cup, Bearing
20	A 363 R	(-)	(-)	Cup, Bearing
21	A 263 R	(-)	(-)	Snap Ring
				Cover, Bearing

FINAL DRIVE (A ONLY) (EXCEPT HI-CROP)

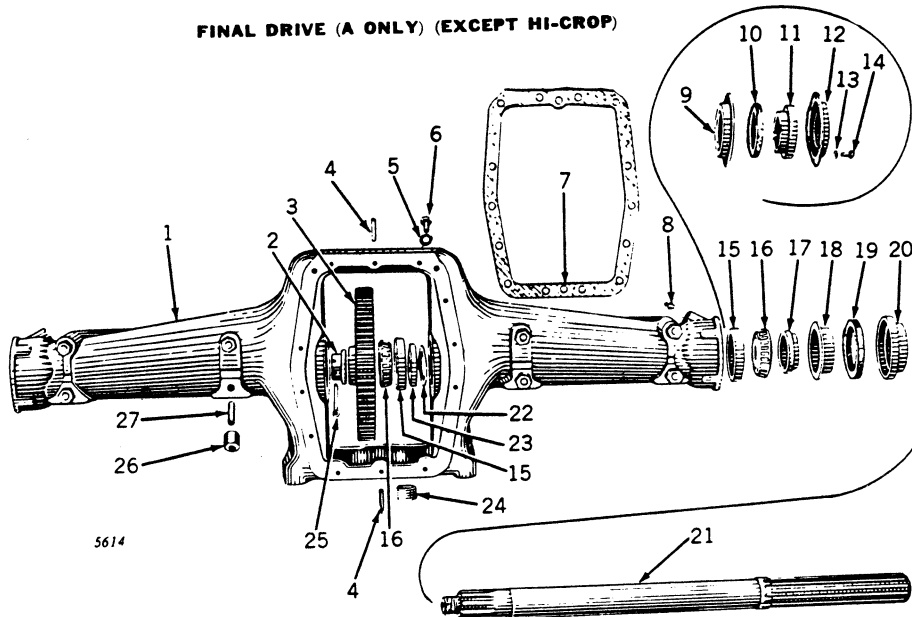

FINAL DRIVE (A ONLY) (EXCEPT HI-CROP)—Continued

Key	Part No.	A	Description
1	AA 3485 R	(-583999)	Housing, A1866R, Rear Axle, with Studs and Nuts ("A," "AN," "AW" only)
	AA 3846 R	(477000-583999)	Housing, A1961R, Rear Axle, with Studs, Nuts, Felt Washers, Retainers, Inner and Outer, and Spacers ("ANH," "AWH" only)
	AA 3486 R	(488000-583999)	Housing, A1961R, Rear Axle, with Studs, Nuts, Felt Washers, Retainers, Inner and Outer, and Spacers ("A," "AN," "AW" Special 96" Tread)
	AA 4040 R	(584000-)	Housing, A3270R, Rear Axle, with Studs and Nuts ("A" only)
	AA 4043 R	(584000-)	Housing, A3271R, Rear Axle, with Studs and Nuts ("AN," "AW" only)
2	A 76 R	(-)	Nut (2 used)
3	AA 5445 R	(-487999)	Gear, A3056R, Final Drive (2 used) (Sub. for AA3672R)
	AA 5446 R	(488000-)	Gear, A3045R, Final Drive (2 used) (Sub. for AA3658R)
4	C 1533 R	(-)	Pin, Dowel (2 used)
5	12H 15 R	(-)	Washer, Lock, 5/8" (12 used)
6	19H 1356 R	(-)	Screw, Cap, 5/8" x 1-3/4" (12 used)
7	A 5541 R	(-)	Gasket (Packed 5 in a Pkg.) (Sub. for A411R)
8	JD 7760	(-)	Fitting, Grease, No. 1612 (2 used)
9	A 1959 R	(-583999)	Retainer, Felt, Outer ("ANH," "AWH" only) (2 used)
10	A 380 R	(-583999)	Washer, Felt ("ANH," "AWH" only) (2 used) (Sub. for AA665R)
11	A 1958 R	(-583999)	Spacer, Bearing ("ANH," "AWH" only) (2 used) (Sub. for AA5404R)
12	A 1960 R	(-583999)	Excluder, Dust ("ANH," "AWH" only) (2 used)
13	12H 9 R	(-583999)	Washer, Lock, 1/4" ("ANH," "AWH" only) (8 used)
14	21H 597 R	(-583999)	Screw, Mach., 1/4" x 1 2" ("ANH," "AWH" only) (8 used)
15	JD 7416 R	(-)	Cup, Bearing (4 used)
16	JD 7392 R	(-)	Cone, with Rollers (4 used)
17	A 1974 R	(-547321)	Spacer, Bearing (2 used) (Sub. for AA5402R)
	A 3040 R	(547322-)	Spacer, Bearing (2 used) (Sub. for AA5403R)
18	A 3042 R	(547322-)	Retainer, Felt, Inner (2 used)
19	A 380 R	(-547321)	Washer, Felt (2 used) (Sub. for AA665R)
	A 3043 R	(547322-)	Washer, Felt (2 used) (Sub. for AA3657R)
20	A 264 R	(-547321)	Retainer, Felt, Outer (2 used)
	A 3041 R	(547322-)	Retainer, Felt, Outer (2 used)
21	AA 935 R	(-487999)	Shaft, Rear Axle, with Nut ("A," "AN," "AW" only) (2 used)
	AA 1645 R	(-487999)	Shaft, Rear Axle, with Nut ("ANH," "AWH" only) (2 used)
	AA 2243 R	(488000-583999)	Shaft, Rear Axle, with Nut ("A," "AN," "AW" only) (2 used) (Sub. AA5581R)
	AA 2243 R	(584000-)	Shaft, Rear Axle, with Nut ("A" only) (2 used) (Sub. AA5581R)
	AA 5581 R	(488000-583999)	Shaft, Rear Axle, with Nut (Heavy-Duty, High-Strength) ("A," "AN," and "AW" only) (2 used)
	AA 5581 R	(584000-)	Shaft, Rear Axle, with Nut (Heavy-Duty, High-Strength) ("A" only) (2 used)
	AA 5583 R	(488000-583999)	Shaft, Rear Axle, with Nut ("ANH," "AWH" only) (2 used) (Sub. for AA2340R)
		(584000-)	Shaft, Rear Axle, with Nut ("AN," "AW" only) (2 used) (Sub. for AA2340R)
		(488000-583999)	Shaft, Rear Axle, with Nut ("A," "AN," "AW," Special 96" Tread) (2 used) (Sub. for AA2340R)
22	A 829 R	(-)	Washer, Oil Seal (2 used)
23	AA 510 R	(-)	Seal, Oil (2 used) (Sub. for AA520R)
24	(15H 281 R	(-496788)	Plug, Pipe
	(15H 280 R	(496789-)	Plug, Pipe
25	11H 17 R	(-)	Pin, Cotter, 1/4" x 2" (2 used)
26	A 1892 R	(-)	Nut, Special Hex. (12 used) (Packed 25 in a Pkg.)
27	A 5292 R	(-)	Stud, 5/8" x 2-1/4" (12 used) (Packed 25 in a Pkg.) (Sub. for C1479R)

FINAL DRIVE (AR-AO ONLY)

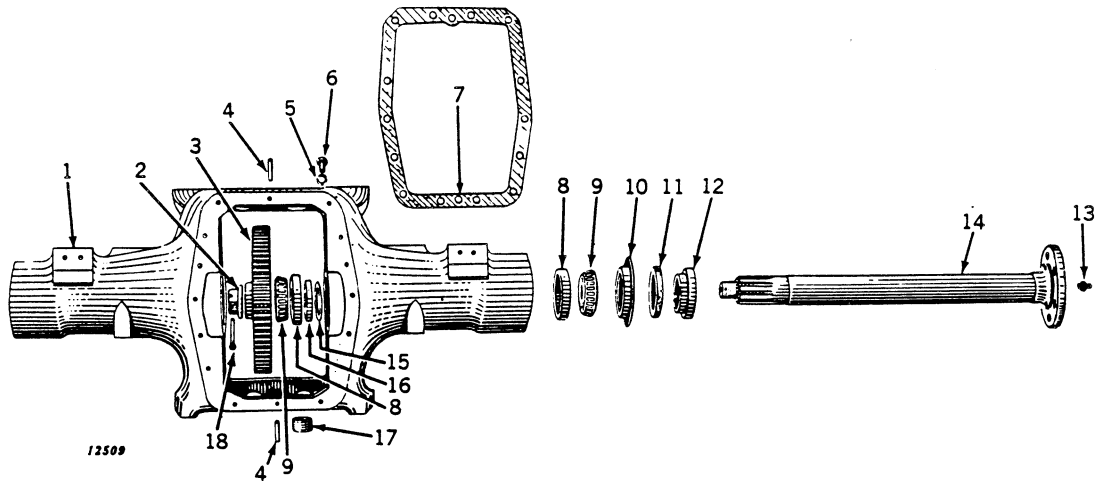

Key	Part No.	AR-AO	Description
1	A 5852 R	(272000-)	Housing, Rear Axle (Sub. for A3706R)
2	A 76 R	(-)	Nut (2 used)
3	AA 5446 R	(-)	Gear, A3045R, Final Drive, with Spider
4	C 1533 R	(-)	Pin, Dowel (2 used)
5	12H 15 R	(-)	Washer, Lock, 5/8" (12 used)
6	19H 1356 R	(-)	Screw, Cap, 5/8" x 1-3/4" (12 used)
7	A 5541 R	(-)	Gasket (Packed 5 in a Pkg.) (Sub. for A411R)
8	JD 7435 R	(-)	Cup (4 used)
9	JD 7392 R	(-)	Cone, with Rollers (4 used)
10	A 1281 R	(-)	Retainer, Felt (2 used)
11	A 380 R	(-)	Washer, Felt (2 used) (Sub. for AA665R)
12	A 5 R	(-)	Spacer, Bearing (2 used) (Sub. for AA5401R)
13	JD 7759	(-)	Fitting, Grease (2 used)
14	(AA 4377 R	(272000-)	Shaft, Rear Axle, with Nut, R.H.
	(AA 3047 R	(-)	Shaft, Rear Axle, with Nut, L.H.
15	A 829 R	(-)	Washer, Oil Seal (2 used)
16	AA 510 R	(-)	Seal, Oil (2 used) (Sub. for AA520R)
17	15H 280 R	(-)	Plug, Rear Axle Housing Drain
18	11H 117 R	(-)	Pin, Cotter, 1/4" x 2" (2 used)

DIFFERENTIAL (A ONLY) (HI-CROP)

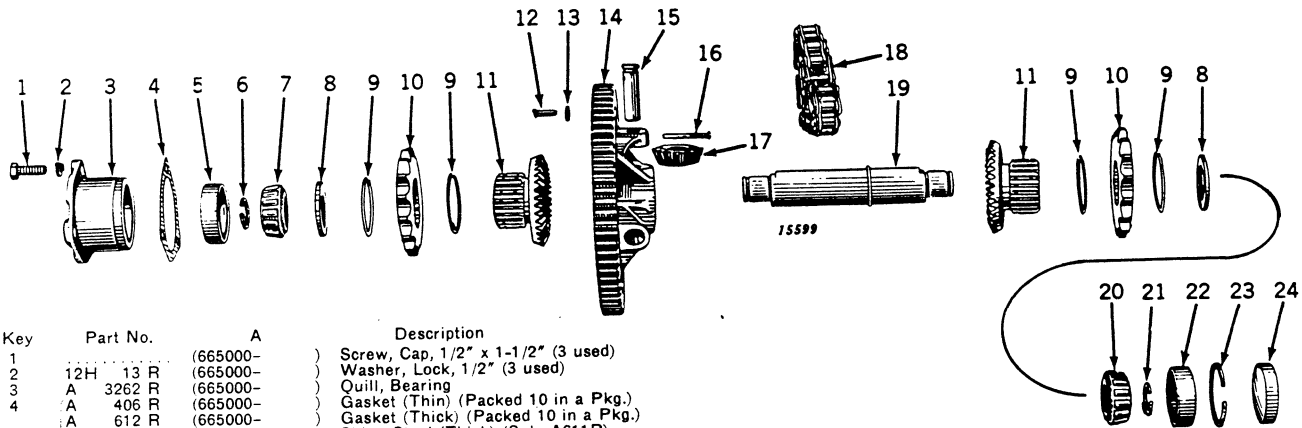

Key	Part No.	A	Description
1	12H 13 R	(665000—)	Screw, Cap, 1/2" x 1-1/2" (3 used)
2	A 3262 R	(665000—)	Washer, Lock, 1/2" (3 used)
3	A 406 R	(665000—)	Quill, Bearing
4	A 612 R	(665000—)	Gasket (Thin) (Packed 10 in a Pkg.)
	A 610 R	(665000—)	Gasket (Thick) (Packed 10 in a Pkg.)
	A 611 R	(665000—)	Shim, Steel (Thick) (Sub. A611R)
	A 611 R	(665000—)	Shim, Steel (Thin)
5	JD 7444 R	(665000—)	Cup, L.H.
6	A 2597 R	(665000—)	Snap Ring
7	JD 8126 R	(665000—)	Cone, with Rollers, L.H.
8	A 3733 R	(665000—)	Washer, Thrust (2 used)
9	R 250 R	(665000—)	Snap Ring (4 used)
10	F 970 R	(665000—)	Sprocket (2 used)
11	A 4150 R	(665000—)	Gear, Differential Bevel (2 used) (Sub. for AA5440R)
12	16H 1152 A	(665000—)	Rivet, 5/16" x 1-7/8" (3 used)
13	A 127 R	(665000—)	Washer, Retaining (6 used)
14	AA 5436 R	(665000—)	Spider, A3728R, Differential, with Gear (Sub. for AA4388R)
15	AA 5542 R	(665000—)	Shaft, Bevel Pinion (3 used) (Sub. A2307R)
16	16H 1178 A	(665000—)	Rivet, 5/16" x 2-1/2" (3 used)
17	A 3732 R	(665000—)	Pinion, Bevel (3 used) (Sub. for AA5492R)
18	AA 4938 R	(665000—)	Chain, Roller Link (2 used) (Sub. for AA4812R)
19	A 3730 R	(665000—)	Shaft, Differential
20	JD 8113 R	(665000—)	Cone, with Rollers, R.H.
21	A 2597 R	(665000—)	Snap Ring
22	JD 7430 R	(665000—)	Cup, R.H.
23	A 363 R	(665000—)	Snap Ring
24	A 263 R	(665000—)	Cover, Bearing

DRIVE SHAFT HOUSING (A ONLY) (HI-CROP)

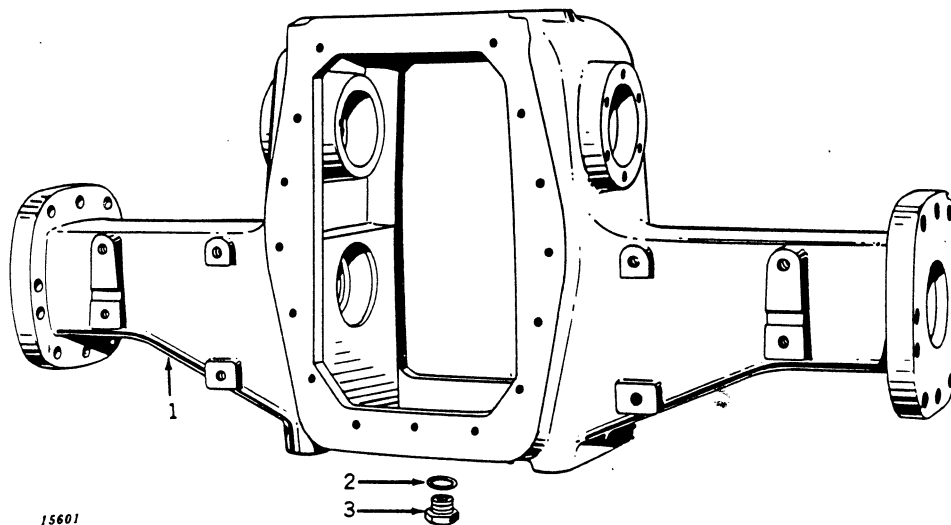

Key	Part No.	A	Description
1	AA 4852 R	(665000—)	Housing, A4153R, Drive shaft, with Oil Seals, Bearing Cups, Washers, Dowel Pins, and Studs (On 665000-673527 also furnish Twelve 19H456R Cap Screws)
2	A 3750 R	(665000—)	Plug in Removal Hole (4 used)
3	A 3137 R	(665000—)	Washer, Drive shaft Housing Drain Plug
	A 1441 R	(665000—)	Plug, Drive Shaft Housing Drain

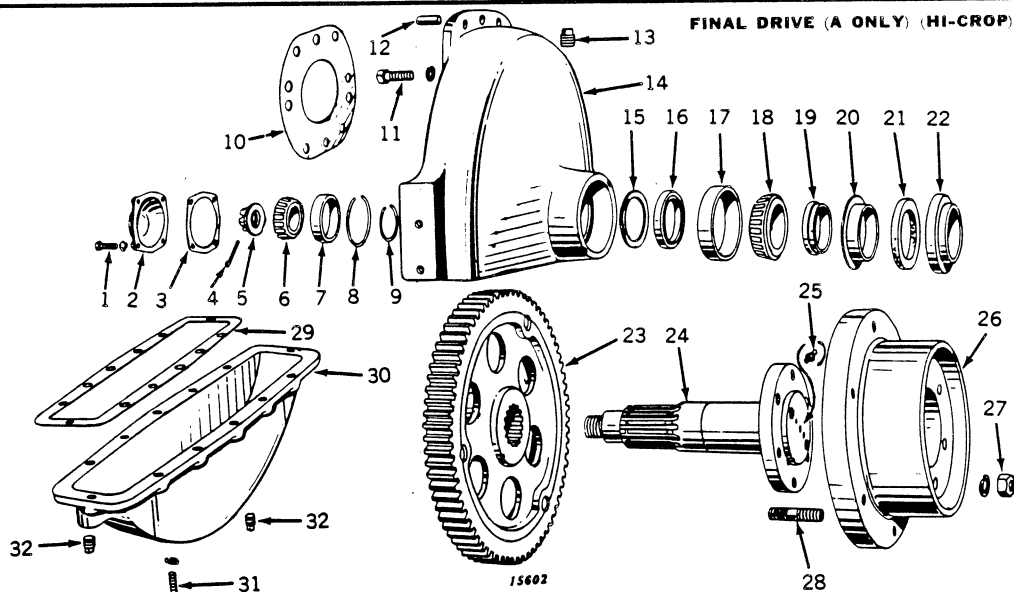

Key	Part No.	A	Description
1	(12H 11 R	(665000-	Screw, Cap, 3/8" x 1" (4 used)
	F 997 R	(665000-	Washer, Lock, 3/8" (4 used)
2	F 998 R	(665000-	Cover, Rear Axle Bearing
3	11H 88 R	(665000-	Gasket, Rear Axle Bearing Cover
4	B 350 R	(665000-	Pin, Cotter, 3/16" x 2"
5	JD 8149 R	(665000-	Nut
6	JD 7444 R	(665000-	Cone, with Rollers
7	R 81 R	(665000-	Cup
8	B 2342 R	(665000-	Snap Ring
9	F 3357 R	(665000-	Snap Ring
10		(665000-	Gasket (Sub. for F1001R)
11	(12H 17 R	(665000-	Screw, Cap, 3/4" x 2-1/2" (6 used)
	A 776 R	(665000-	Washer, Lock, 3/4" (6 used)
12	15H 239 R	(665000-	Pin, Dowel (2 used)
13	AF 1189 R	(665000-	Plug, Oil Filler
14	F 228 R	(665000-	Housing, F994R, Final Drive Gear
15	AF 7448 R	(665000-	Washer, Oil Seal
16	JD 8112 R	(665000-	Seal, Oil (Sub. for AF342R)
17	AF 1208 R	(665000-	Cup, Bearing (Sub. for JD7434R)
18	F 787 R	(665000-	Cone, with Rollers
19	D 2455 R	(665000-	Spacer, Rear Axle Bearing (Sub. F785R)
20	F 786 R	(665000-	Retainer, Rear Axle Felt, Inner
21	AF 1611 R	(665000-	Washer, Rear Axle, Felt (Sub. for AD1275R)
22	AF 1160 R	(665000-	Retainer, Rear Axle Felt, Outer
23	JD 7759 R	(665000-	Gear, F996R, Final Drive (Sub. for AF1219R)
24	F 1004 R	(665000-	Shaft, Rear Axle, with Nut
25		(665000-	Fitting, Grease
26		(665000-	Hub, Rear Wheel
27	(12H 19 R	(665000-	Nut, 7/8" (6 used)
	A 2833 R	(665000-	Washer, Lock, 7/8" (6 used)
28	F 1000 R	(665000-	Stud (6 used)
29	F 999 R	(665000-	Gasket, Final Drive Gear Housing Cover
30		(665000-	Cover, Final Drive Gear Housing
31	(12H 12 R	(665000-	Screw, Cap, 7/16" x 1-1/2" (6 used)
	15H 255 R	(665000-	Washer, Lock, 7/16" (6 used)
32	15H 255 R	(665000-	Plug, Final Drive Housing Drain
		(665000-	Plug, Final Drive Housing Oil Level

DRIVE SHAFT AND ASSOCIATED PARTS (A ONLY) (HI-CROP)

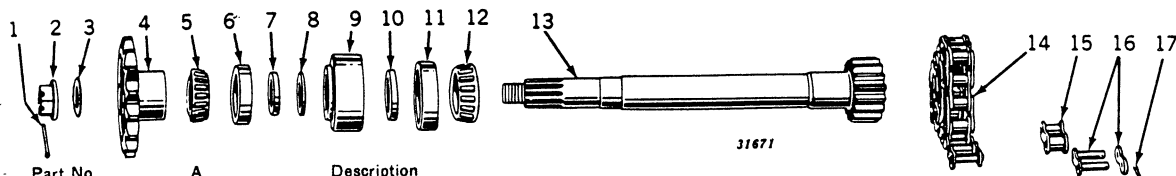

Key	Part No.	A	Description
1	11H 88 R	(665000-	Pin, Cotter, 3/16" x 2"
2	B 350 R	(665000-	Nut
3	F 993 R	(665000-	Washer
4	AA 4811 R	(665000-	Sprocket, Drive Shaft, with Hub
5	JD 8149 R	(665000-	Cone, with Rollers, Inner
6	JD 7444 R	(665000-	Cup, Inner
7	F 992 R	(665000-	Washer
8	AF 1155 R	(665000-	Seal, Oil, Inner
9	F 991 R	(665000-	Adapter, Drive Shaft Outer Oil Seal and Bearing
10	AF 1156 R	(665000-	Seal, Oil, Outer
11	JD 7446 R	(665000-	Cup, Outer
12	JD 8130 R	(665000-	Cone, with Rollers, Outer
13	AF 1154 R	(665000-	Shaft, Drive, with Pinion and Nut
14	AA 4938 R	(665000-	Chain, Roller Drive (Sub. for AA4812R)
15	C 1471 R	(665000-	Link, Roller
16	C 1107 R	(665000-	Link, Connector
17		(665000-	Pin, Cotter, 1/8" x 3/4" (2 used)

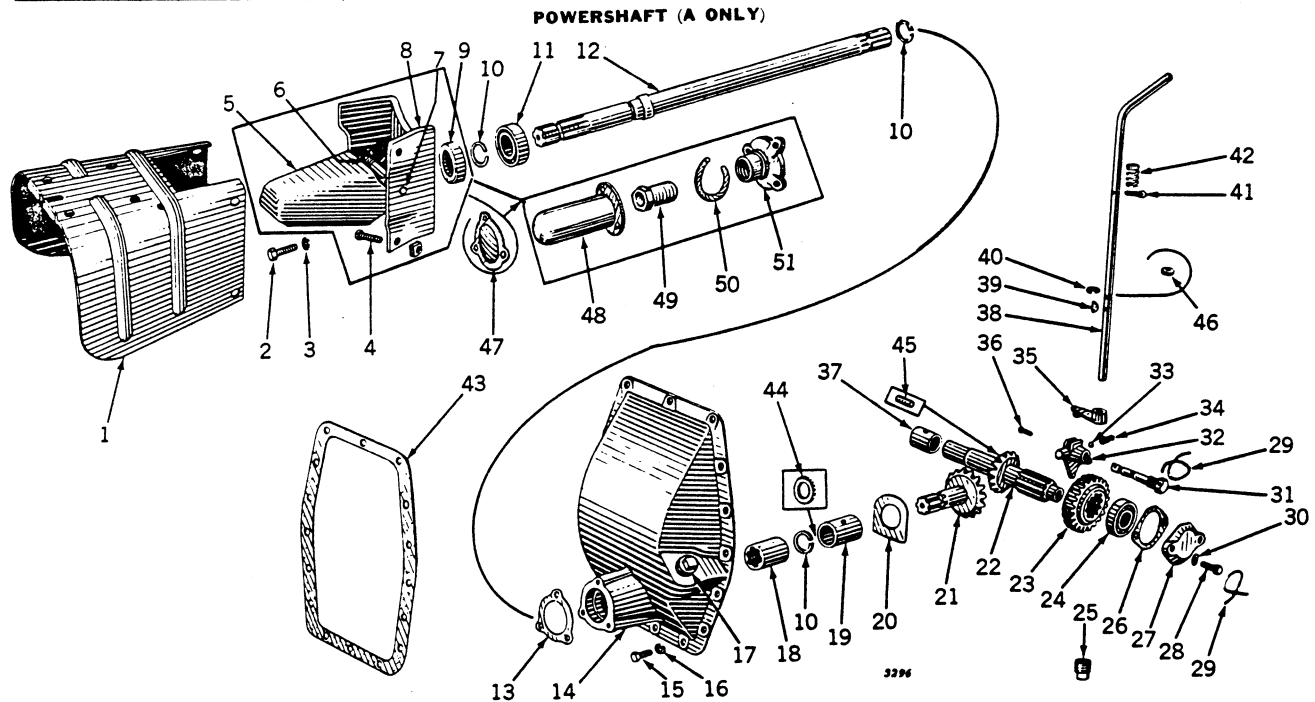

Key	Part No.	A	Description
1	AA 2297 R	(488000-)	Shield, Safety*
2		(-)	Screw, Cap, 3/8" x 1" (3 used)
3	12H 11 R	(-)	Washer, Lock, 3/8" (3 used)
4	A 3233 R	(488000-)	Screw with Square Nut, 5/16" x 1" (4 used)
5	AA 2343 R	(488000-523599)	Guard, Flipper*
	AA 3522 R	(523600-)	Guard, Flipper, with Hinges
6	A 2454 R	(488000-523599)	Spring
	F 711 R	(523600-)	
7	F 710 R	(523600-)	Pin
8	B 1679 R	(-487999)	Housing, Oil Seal*
	A 2452 R	(488000-523599)	Housing, Oil Seal
	A 2930 R	(523600-)	
	A 2995 R	(-487999)	Housing, Oil Seal**
9	AA 2296 R	(488000-)	Seal, Oil
	AB 2578 R	(-487999)	
10	A 562 R	(-487999)	Snap Ring
	A 572 R	(-487999)	
	F 215 R	(488000-)	Snap Ring (3 used)
11	JD 7664 R	(-487999)	Bearing (2 used)
	JD 7190 R	(488000-)	Bearing
12	A 571 R	(-487999)	Shaft, Power
	A 2451 R	(488000-523599)	Shaft, Power
	A 2928 R	(523600-583999)	Shaft, Power (Sub. One A4566R and One F215R)
	A 2996 R	(-487999)	Shaft, Power, 1-3/8" x 35-5/16"***
13	A 574 R	(-487999)	Gasket (2 used) (Packed 10 in a Pkg.)
	A 2396 R	(488000-)	Gasket (Packed 5 in a Pkg.)
14	AA 504 R	(-487999)	Cover, A570R
	A 2394 R	(488000-583999)	Cover
15	19H 337 N	(-583999)	Screw, Cap, 7/16" x 1-1/4" (16 used)
16	12H 12 R	(-583999)	Washer, Lock, 7/16" (16 used)
17	15H 240 R	(-583999)	Plug, Pipe
18	A 2428 R	(488000-583999)	Coupling (Sub. for A3401R)
19	A 558 R	(-487999)	Bushing
	A 2365 R	(488000-665006)	Bushing
	AA 5663 R	(665007-)	Bushing (Set of 2) (Sub. for B2499R)
	AA 5664 R	(665007-)	Bushing, .005" Oversize (Set of 2)
20	A 559 R	(-487999)	Washer, Thrust
	A 2196 R	(-487999)	
	A 2391 R	(488000-665006)	
	A 4136 R	(665007-)	
21	A 554 R	(-487999)	Gear, Bevel (17 Teeth) (Sub. for AA5453R)
	A 1112 R	(-487999)	Gear, Bevel (19 Teeth)† (Sub. for AA5456R)
	A 2195 R	(-487999)	Gear, Bevel (16 Teeth)* (Sub. for AA5458R)
	A 2508 R	(488000-583999)	Gear, Bevel (16 Teeth)† (Sub. for AA5457R)
	A 2390 R	(488000-)	Gear, Bevel (16 Teeth) (Sub. for AA5454R)
22	A 1032 R	(-487999)	Pinion, Drive Shaft Bevel (17 Teeth) (Sub. for AA5515R)
	A 1033 R	(-487999)	Shaft, Drive
	A 1113 R	(-487999)	Shaft, Drive†
	A 1114 R	(-487999)	Pinion, Drive Shaft Bevel (16 Teeth)† (Sub. for AA5516R)
	A 2062 R	(-487999)	Shaft, Drive, and Bevel Pinion (16 Teeth)*
	A 2509 R	(488000-583999)	Shaft, Drive, and Bevel Pinion (16 Teeth)†
	A 2388 R	(488000-)	Shaft, Drive, and Bevel Pinion (14 Teeth)
23	A 1031 R	(-487999)	Gear, Sliding (21 Teeth)†† (Sub. for AA5459R)
	A 1415 R	(-487999)	Gear, Sliding (13 Teeth)† (Sub. for AA5464R)
	A 1580 R	(-487999)	Gear, Sliding (19 Teeth) (Sub. for AA5460R)
	A 2510 R	(488000-583999)	Gear, Sliding (13 Teeth)† (Sub. for AA5465R)
	A 2573 R	(488000-498999)	Gear, Sliding (19 Teeth)†† (Sub. for AA5466R)
	A 2389 R	(488000-)	Gear, Sliding (17 Teeth) (Sub. for AA5461R)

*Also Parts for Tractors Nos. 410000-487999 equipped with Powershaft Safety Shield and Guard.

**Parts for Tractor equipped with Drawbar and Power Take-Off Conversion Assembly.

†Used only on Tractors equipped with Slow Speed Gear Assemblies.

°Parts only for Tractors equipped with Heavy-Duty Powershaft.

††Used only on Tractors equipped with High-Speed Gear Assemblies.

°Used only on Tractors without Powershaft.

POWERSHAFT (A ONLY)—Continued

Key	Part No.	A	Description
24	JD 7673 R	(-)	Bearing
25	15H 237 R	(-583999)	Plug, Pipe
26	(A 567 R	(-)	Gasket (Thin) (Packed 10 in a Pkg.)
	A 568 R	(-)	Gasket (Thick) (Packed 5 in a Pkg.) (Sub. A567R)
27	A 565 R	(-)	Cover
28	D 459 R	(-)	Screw, Cap (Drilled) 3/8" x 1" (2 used)
29		(-)	Wire, 16 Gauge x 14" Long (2 used)
30	K 2052 R	(-)	Washer, Lock (2 used) (Packed 50 in a Pkg.)
31	A 175 R	(-487999)	Shaft, Shifter
	A 1414 R	(-487999)	Shaft, Shifter†
	A 2511 R	(488000-583999)	
	A 2393 R	(488000-)	Shaft, Shifter
32	A 551 R	(-487999)	Shifter
	A 1116 R	(-487999)	Shifter†
	A 2392 R	(488000-)	Shifter
33	D 405 R	(-)	Ball
34	D 993 R	(-)	Spring
35	A 552 R	(-)	Arm, Shifter
36	11H 41 R	(-)	Pin, Cotter, 1/8" x 1"
37	A 564 R	(-487999)	Bushing
	A 2364 R	(488000-665006)	
	A 4135 R	(665007-)	
38	A 569 R	(-487999)	Lever, Shifter
	A 2458 R	(488000-545687)	Lever, Shifter (Sub. One A552R, One A3057R, One B387R, and One 26H14R)
	A 3057 R	(545688-665006)	Lever, Shifter**
39	26H 14 R	(-)	Key
40	B 387 R	(-)	Snap Ring (Packed 5 in a Pkg.)
41	11H 80 R	(-)	Pin, Cotter, 3/16" x 1"
42	D 377 R	(-)	Spring
43	A 412 R	(-)	Gasket (Packed 5 in a Pkg.)
44	A 561 R	(-487999)	Washer
45	26H 23 R	(-487999)	Key, Woodruff
46	30H 9 R	(488000-)	Plug, Welsh**
47	A 2395 R	(488000-583999)	Cover**
48	A 1242 R	(-487999)	Guard
49	A 775 R	(-487999)	Gland, Packing (Packed 15 in a Pkg.)
50	A 575 R	(-487999)	Packing (3 used)
51	A 774 R	(-487999)	Box, Stuffing

†Used only on Tractors equipped with Slow Speed Gear Assemblies.

**Parts only for Tractors equipped with Heavy-Duty Power Shaft.

††Used only on Tractors equipped with High Speed Gear Assemblies.

**Also Parts for Tractors Nos. 488000-545687 when furnished with One A552R, One 26H14R, and One B387R.

*Used only on Tractors without Power Shaft.

POWERSHAFT (A ONLY)

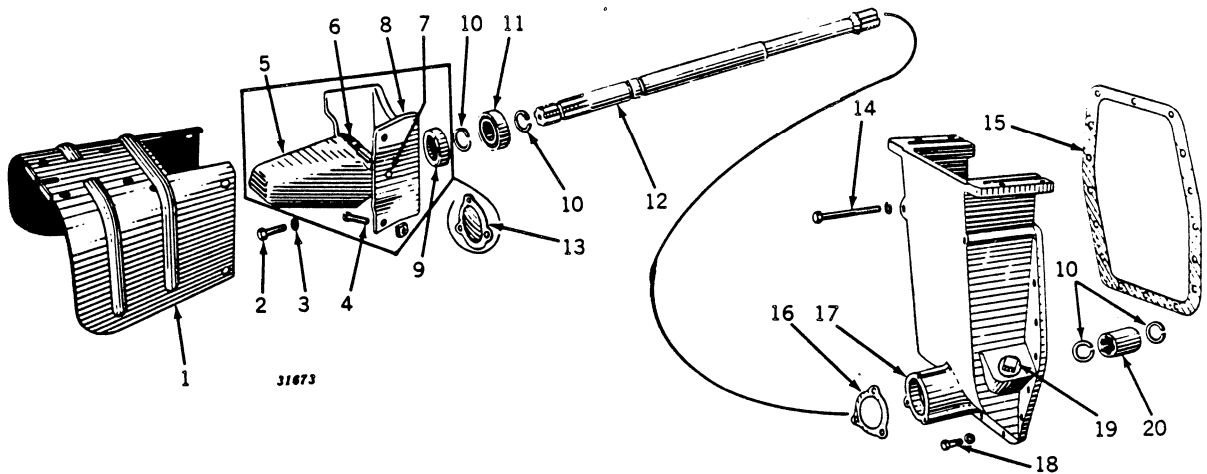

Key	Part No.	A	Description
1	AA 2297 R	(-)	Shield, Safety
2		(-)	Screw, Cap, 3/8" x 1" (3 used)
3	12H 11 R	(-)	Washer, Lock, 3/8" (3 used)
4	A 3233 R	(-)	Screw, with Nut, 5/16" x 1" (4 used)
5	AA 3522 R	(523600-)	Guard, Flipper, with Hinges
6	F 711 R	(523600-)	Spring
7	F 710 R	(523600-)	Pin
8	A 2930 R	(523600-)	Housing, Oil Seal
9	AA 2296 R	(488000-)	Seal, Oil
10	F 215 R	(488000-)	Snap Ring (4 used) (Sub. for AA2124R) (Packed 5 in a Pkg.)
11	JD 7190 R	(488000-)	Bearing
12	A 4566 R	(655528-)	Shaft, Power, 1-13/32" x 30-1/16" (Sub. for A4124R)
13	A 2395 R	(655528-)	Cover (Used only When Power Shaft Is Removed)
14	(19H 418 R	(655528-)	Screw, Cap, 7/16" x 7" (2 used)
	(12H 12 R	(655528-)	Washer, Lock, 7/16" (2 used)
15	A 412 R	(-)	Gasket (Packed 5 in a Pkg.)
16	A 2396 R	(488000-)	
17	A 4109 R	(655528-)	Cover, Rear Axle Housing (Also Furnish One A4806R and One A4808R)
18	(19H 337 N	(655528-)	Screw, Cap, 7/16" x 1-1/4" (13 used)
	(12H 12 R	(655528-)	Washer, Lock, 7/16" (13 used)
19	15H 240 R	(655528-)	Plug, Pipe
20	A 2428 R	(584000-)	Coupling (Sub. for A3401R)

POWERSHAFT (A ONLY)

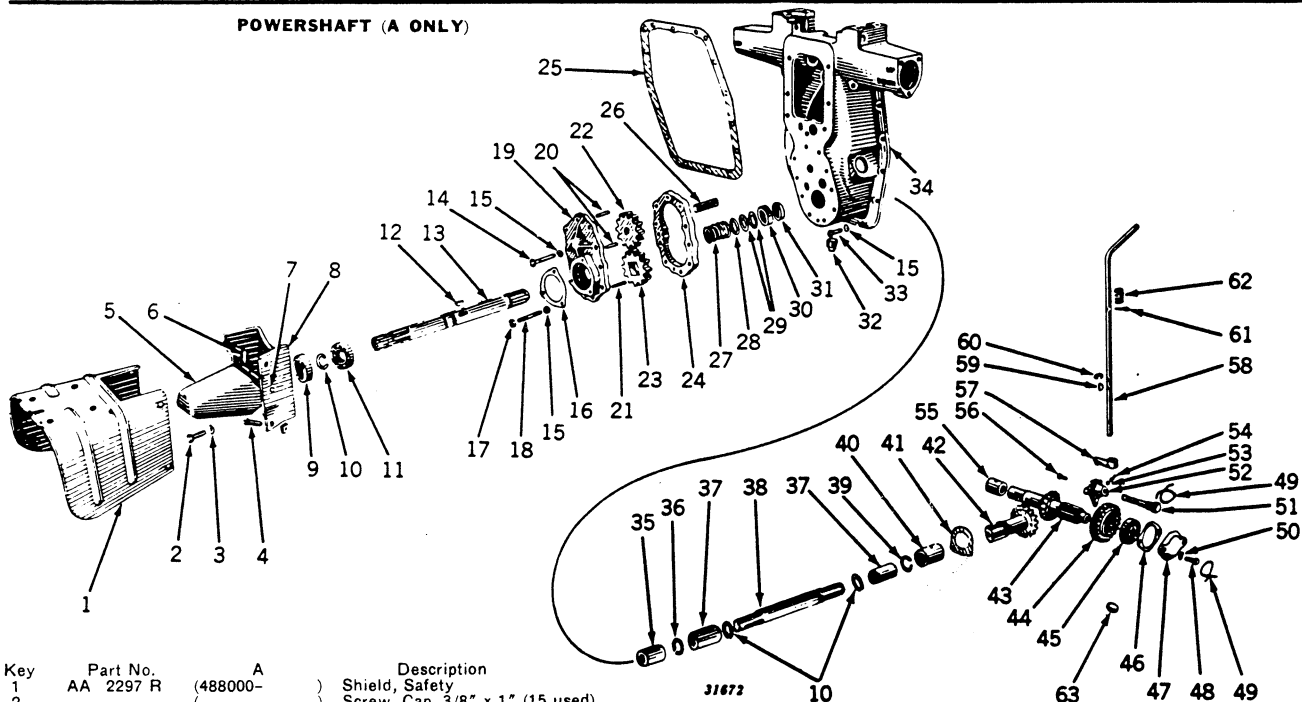

Key	Part No.	A	Description
1	AA 2297 R	(488000-)	Shield, Safety
2	12H 11	(-)	Screw, Cap, 3/8" x 1" (15 used)
3	A 3233 R	(488000-)	Washer, Lock, 3/8" (3 used)
4	AA 3522 R	(523600-)	Screw, Mach., with Sq. Nut, 5/16" x 1" (4 used)
5	F 711 R	(523600-)	Guard, Flipper, with Hinges
6	F 710 R	(523600-)	Spring
7	A 2930 R	(523600-)	Pin
8	AA 2296 R	(488000-)	Housing, Oil Seal
9	(F 215 R)	(488000-647999)	Seal, Oil
10	(F 215 R)	(488000-)	Snap Ring (Packed 5 in a Pkg.)
11	JD 7190 R	(488000-)	Snap Ring (4 used) (Packed 5 in a Pkg.)
12	26H 85	(584000-)	Bearing
13	(A 2931 R)	(584000-633620)	Key, Woodruff (Sub. for 26H22R)
14	A 3660 R	(633621-)	Shaft, Pump (Sub. One A3660R and One F215R)
15	(F 215 R)	(633621-)	Shaft, Pump, 1-3/8" x 16-9/16"
16	19H 1146 M	(584000-)	Snap Ring (Packed 5 in a Pkg.)
17	12H 12	(584000-)	Screw, Cap, 7/16" x 2-1/2" (7 used)
18	A 2396 R	(488000-)	Washer, Lock, 7/16" (23 used)
19	A 674 R	(584000-)	Gasket (Packed 5 in a Pkg.)
20	A 2431 R	(584000-)	Nut, 7/16" (3 used)
21	A 4879 R	(584000-)	Stud, 7/16" x 3" (3 used)
22	A 819 R	(584000-)	Cover, Pump
23	AA 5482 R	(584000-)	Pin, Dowel (2 used) (Sub. for A818R and B153R)
24	A 731 R	(584000-)	Pin, Dowel
25	A 2433 R	(584000-)	Gear, Idler, with Bushing (Sub. for AA432R)
26	A 2430 R	(584000-)	Bushing only, Idler Gear
27	A 412 R	(-)	Gear, Drive (Sub. for AA5481R)
28	A 665 R	(584000-)	Body, Pump (Sub. for AA5558R)
29	A 2435 R	(584000-)	Gasket (Packed 5 in a Pkg.)
30	24H 316	(584000-)	Shaft, Pump Idler Gear
31	A 2436 R	(584000-)	Spring
32	A 2432 R	(584000-)	Washer
33	A 2480 R	(584000-)	Packing (2 used) (Packed 10 in a Pkg.)
34	15H 237 R	(584000-)	Cup, Oil Seal
35	19H 337 N	(584000-)	Bearing, Oil Seal
36	AA 3978 R	(584000-647999)	Plug, Pipe
37	AA 4622 R	(648000-)	Screw, Cap, 7/16" x 1-1/4" (13 used)
38	A 2481 R	(584000-)	Housing, A3288R, Power Lift, with Bushings
39	F 215 R	(488000-)	Housing, A4006R, Power Lift, with Bushings (On 648000-690547 also Furnish One A3606R and One A4257R)
40	A 2428 R	(584000-)	Bushing
41	A 3400 R	(584000-)	Snap Ring
42	F 215 R	(488000-647999)	Coupling (2 used) (Sub. for A3401R)
43	A 2365 R	(488000-665006)	Shaft, Power Lift Drive
44	AA 5663 R	(665007-)	Snap Ring (Packed 5 in a Pkg.)
45	AA 5664 R	(665007-)	Bushing
46	A 2391 R	(488000-665006)	Bushing (Set of 2) (Sub. for B2499R)
47	A 4136 R	(665007-)	Bushing, .005" Oversize (Set of 2)
48	A 2390 R	(488000-647999)	Washer, Thrust
49	A 4005 R	(648000-)	Washer, Thrust
50	A 2388 R	(488000-647999)	Gear, Bevel (16 Teeth) (Sub. for AA5454R)
51	A 4004 R	(648000-)	Gear, Bevel (15 Teeth) (Sub. for AA5455R)
52	A 2389 R	(488000-647999)	Shaft, Drive, and Bevel Pinion (14 Teeth)
53	A 4833 R	(648000-)	Shaft, Drive, and Bevel Pinion (15 Teeth)
54	JD 7673 R	(-)	Gear, Sliding (17 Teeth) (Sub. for AA5461R)
55	A 567 R	(-)	Gear, A4006R, Sliding (25 Teeth) (Sub. for A4418R and AA5463R)
56	A 568 R	(-)	Bearing
57	A 565 R	(-)	Gasket (Thin) (Packed 10 in a Pkg.)
58	D 459 R	(-)	Gasket (Thick) (Packed 5 in a Pkg.) (Sub. A567R)
59	K 2052 R	(-)	Cover
60	A 2393 R	(488000-)	Screw, Cap, 3/8" x 1" (Drilled) (2 used)
61	A 2392 R	(488000-647999)	Wire, 16 Gauge x 14" (2 used)
62	A 3755 R	(648000-)	Washer, Lead (2 used) (Packed 50 in a Pkg.)
63	A 405 R	(-)	Shaft, Shifter
	D 993 R	(-)	Shifter
	A 2364 R	(488000-665006)	Shifter
	A 4135 R	(665007-)	Ball
			Spring
			Bushing
			Bushing

POWERSHAFT (A ONLY)—Continued

Key	Part No.	A	Description
56	11H 41 R	(-)	Pin, Cotter, 1/8" x 1"
57	(A 552 R	(-647999)	Arm, Shifter
58	(A 3757 R	(648000-)	Lever, Shifter
	(A 3057 R	(545688-647999)	
	(A 4007 R	(648000-)	
59	26H 14 R	(-)	Key, Woodruff
60	B 387 R	(-)	Snap Ring (Packed 5 in a Pkg.)
61	11H 80 R	(-)	Pin, Cotter, 3/16" x 1"
62	D 377 R	(-)	Spring
63	30H 11 R	(-)	Plug, Expansion, in Power Shaft Shifter Hole

POWERSHAFT (AR-AO ONLY)

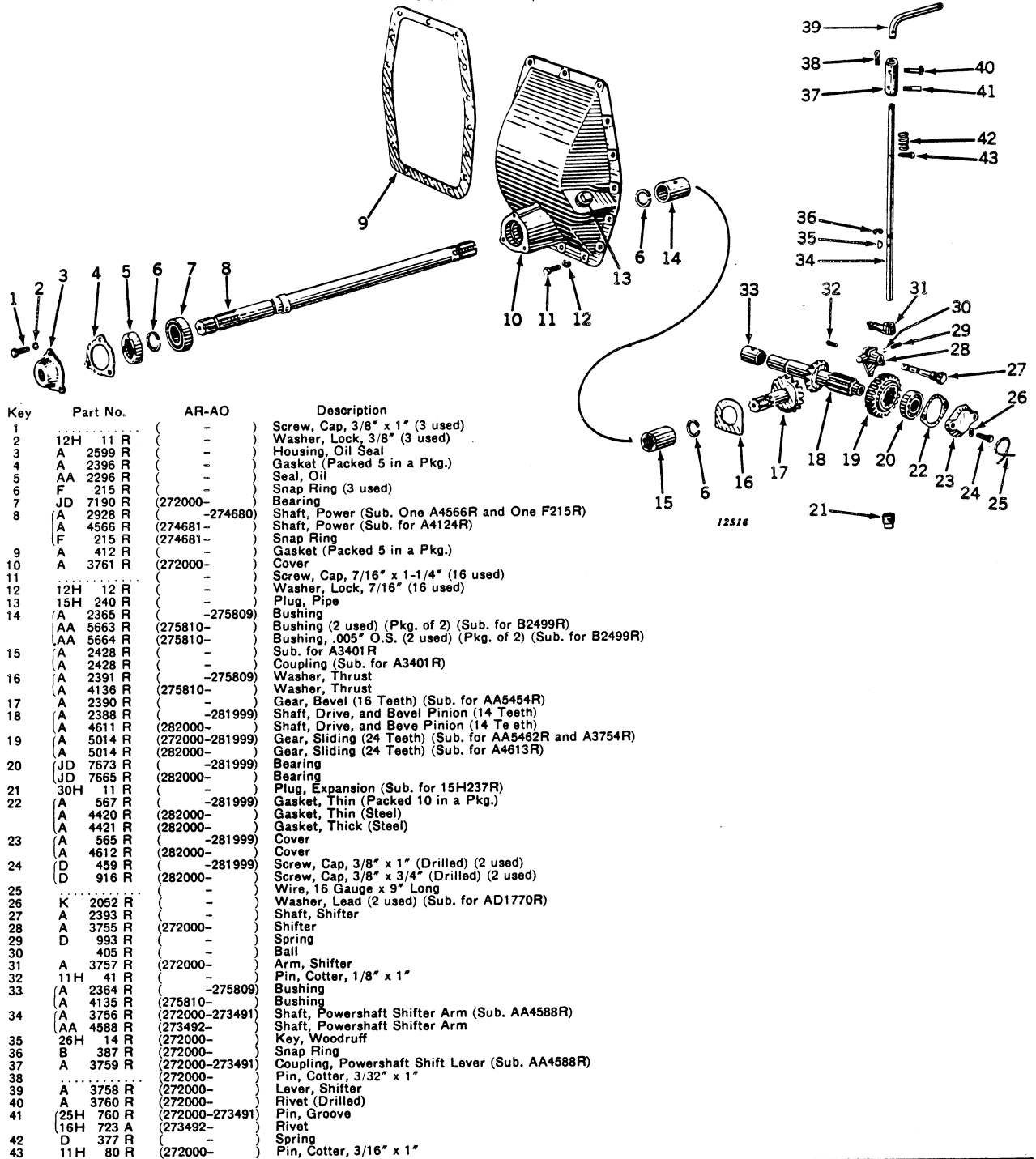

Key	Part No.	AR-AO	Description
1	12H 11 R	(-)	Screw, Cap, 3/8" x 1" (3 used)
2	A 2599 R	(-)	Washer, Lock, 3/8" (3 used)
3	A 2396 R	(-)	Housing, Oil Seal
4	AA 2296 R	(-)	Gasket (Packed 5 in a Pkg.)
5	F 215 R	(-)	Seal, Oil
6	JD 7190 R	(272000-)	Snap Ring (3 used)
7	A 2928 R	(-274680)	Bearing
8	(A 4566 R	(274681-)	Shaft, Power (Sub. One A4566R and One F215R)
	(F 215 R	(274681-)	Shaft, Power (Sub. for A4124R)
9	A 412 R	(-)	Snap Ring
10	A 3761 R	(272000-)	Gasket (Packed 5 in a Pkg.)
11	12H 12 R	(-)	Cover
12	15H 240 R	(-)	Screw, Cap, 7/16" x 1-1/4" (16 used)
13	A 2365 R	(-275809)	Washer, Lock, 7/16" (16 used)
14	AA 5663 R	(275810-)	Plug, Pipe
	AA 5664 R	(275810-)	Bushing
15	A 2428 R	(-)	Bushing (2 used) (Pkg. of 2) (Sub. for B2499R)
	A 2428 R	(-)	Bushing, .005" O.S. (2 used) (Pkg. of 2) (Sub. for B2499R)
16	(A 2391 R	(-275809)	Sub. for A3401R
	(A 4136 R	(275810-)	Coupling (Sub. for A3401R)
17	A 2390 R	(-)	Washer, Thrust
18	A 2388 R	(-281999)	Washer, Thrust
	A 4611 R	(282000-)	Gear, Bevel (16 Teeth) (Sub. for AA5454R)
19	A 5014 R	(272000-281999)	Shaft, Drive, and Bevel Pinion (14 Teeth)
	A 5014 R	(282000-)	Shaft, Drive, and Bevel Pinion (14 Teeth)
20	JD 7673 R	(-281999)	Gear, Sliding (24 Teeth) (Sub. for AA5462R and A3754R)
	JD 7665 R	(282000-)	Gear, Sliding (24 Teeth) (Sub. for A4613R)
21	30H 11 R	(-)	Bearing
22	(A 567 R	(-281999)	Bearing
	A 4420 R	(282000-)	Plug, Expansion (Sub. for 15H237R)
	A 4421 R	(282000-)	Gasket, Thin (Packed 10 in a Pkg.)
23	(A 565 R	(-281999)	Gasket, Thin (Steel)
	A 4612 R	(282000-)	Gasket, Thick (Steel)
24	(D 459 R	(-281999)	Cover
	(D 916 R	(282000-)	Cover
25	K 2052 R	(-)	Screw, Cap, 3/8" x 1" (Drilled) (2 used)
26	A 2393 R	(-)	Screw, Cap, 3/8" x 3/4" (Drilled) (2 used)
27	A 3755 R	(272000-)	Wire, 16 Gauge x 9" Long
28	D 993 R	(-)	Washer, Lead (2 used) (Sub. for AD1770R)
29	A 405 R	(-)	Shaft, Shifter
30	A 3757 R	(272000-)	Shifter
31	11H 41 R	(-)	Spring
32	(A 2364 R	(-275809)	Ball
	(A 4135 R	(275810-)	Arm, Shifter
33	(A 3756 R	(272000-273491)	Pin, Cotter, 1/8" x 1"
	(AA 4588 R	(273492-)	Bushing
34	26H 14 R	(272000-)	Shaft, Powershaft Shifter Arm (Sub. AA4588R)
35	B 387 R	(272000-)	Shaft, Powershaft Shifter Arm
36	A 3759 R	(272000-273491)	Key, Woodruff
37	(-)	(272000-)	Snap Ring
38	(-)	(272000-)	Coupling, Powershaft Shift Lever (Sub. AA4588R)
39	A 3758 R	(272000-)	Pin, Cotter, 3/32" x 1"
40	A 3760 R	(272000-)	Lever, Shifter
41	(25H 760 R	(272000-273491)	Rivet (Drilled)
	(16H 723 A	(273492-)	Pin, Groove
42	D 377 R	(-)	Rivet
43	11H 80 R	(272000-)	Spring

BRAKES (A ONLY) (EXCEPT HI-CROP)

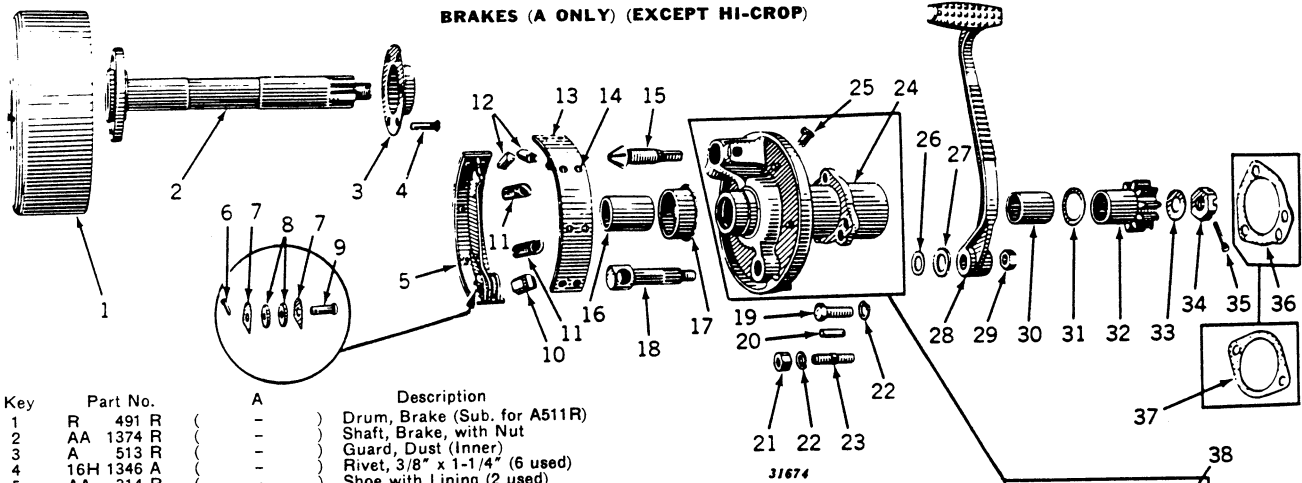

Key	Part No.	A	Description
1	R 491 R	()	Drum, Brake (Sub. for A511R)
2	AA 1374 R	()	Shaft, Brake, with Nut
3	A 513 R	()	Guard, Dust (Inner)
4	16H 1346 A	()	Rivet, 3/8" x 1-1/4" (6 used)
5	AA 314 R	()	Shoe with Lining (2 used)
6		()	Pin, Cotter, 1/8" x 5/8" (2 used)
7	A 2299 R	(488772-)	Washer (4 used)
8	A 149 R	()	Roller (4 used) (Sub. AA4837R)
9	AA 4837 R	()	Rollers, Pins, and Washers (2 used) (Sub. for AA2124R)
10	A 321 R	()	Cam
11	A 348 R	()	Spring (2 used) (Packed 10 in a Pkg.)
12	A 134 R	()	Pin, Adjusting (2 used)
13	AA 4253 R	()	Lining (Set of Four A441R Linings, and 32 Rivets)
14	D 2309 R	()	Rivet, Brass, 3/16" x 5/16" (16 used) (Sub. for AD1773R, Box of 100)
15	A 151 R	()	Screw, Adjusting
16	A 1163 R	()	Bushing (Outer)
17	A 510 R	()	Guard, Dust (Inner)
18	A 152 R	()	Shaft, Lever
19	(19H 474 R	(-583999)	Screw, Cap, 1/2" x 1-7/8" (2 used)
20	19H 474 R	(584000-)	Screw, Cap, 1/2" x 1-7/8" (2 used, L.H., 3 used, R.H.)
21	A 120 R	(648000-)	Pin, Dowel, Brake Housing to Case
22	14H 392 R	(584000-)	Nut, 1/2"
23	12H 13 R	(-583999)	Washer, Lock, 1/2" (2 used)
24	12H 10 R	(584000-)	Washer, Lock, 1/2" (3 used)
25	D 364 R	(584000-)	Stud, 1/2" x 2-3/16" (L.H. Side only)
26	AA 3899 R	(584000-)	Housing, A3260R, with Bushing and Oiler
27	AA 811 R	()	Oiler
28	R 495 R	(619660-)	Packing, O-Ring (Packed 10 in a Pkg.)
29	24H 56 H	(619660-)	Washer
30	(A 88 R	()	Pedal (R.H.)
31	(A 89 R	()	Pedal (L.H.)
32		()	Nut, 5/8"
33	A 1166 R	()	Bushing, Inner (Sub. for A1169R)
34	24H 77 R	()	Washer
35	A 1162 R	()	Pinion (Sub. for AA5489R)
36	D 136 R	()	Washer
37	C 535 R	()	Nut, 1" (Packed 25 in a Pkg.)
38		()	Pin, Cotter, 3/16" x 1-1/2"
		()	Gasket (Sub. for A3261R) (Packed 10 in a Pkg.)
		(-583999)	Gasket (Packed 10 in a Pkg.)
		(-583999)	Housing, A1161R, with Bushing and Oiler

BRAKES (AR-AO ONLY)

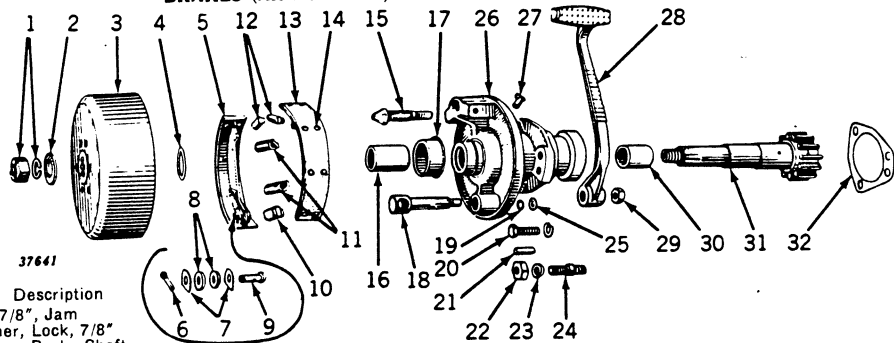

Key	Part No.	AR-AO	Description
1	(14H 781 R	(272000-)	Nut, 7/8", Jam
2	(12H 19 R	(272000-)	Washer, Lock, 7/8"
3	D 136 R	()	Washer, Brake Shaft
4	(AR 482 R	(272000-)	Drum, Brake, with Hub (Sub. for AF291R)
5	(F 154 R	(272000-)	Guard, Dust, Outer
6	24H 77 R	()	Washer, Brake Shaft Thrust
7	AA 314 R	()	Shoe, with Lining (2 used)
8	11H 38 R	()	Pin, Cotter, 1/8" x 5/8" (2 used)
9	A 2299 R	()	Washer (4 used)
10	A 149 R	()	Rollers (4 used) (Sub. AA4837R)
11	AA 4837 R	()	Rollers, with Pins and Washers (2 used) (Sub. for AA2124R)
12	A 321 R	()	Cam
13	A 348 R	()	Spring (2 used)
14	A 134 R	()	Pin, Adjusting (2 used)
15	AA 4253 R	()	Lining (Set of Four A441R Linings and Thirty-Two Rivets)
16	D 2309 R	()	Rivet, Brass, 3/16" x 5/16" (16 used) (Pkg. of 100) (Sub. for AD1773R)
17	A 151 R	()	Screw, Adjusting
18	A 1163 R	()	Bushing, Outer
19	A 510 R	()	Guard, Dust, Inner
20	A 152 R	()	Shaft, Lever
21	R 495 R	(272000-)	Packing, O-Ring (Packed 10 in a Pkg.)
22	(19H 474 R	(272000-)	Screw, Cap, 1/2" x 1-1/2" (2 used L.H.)
23	19H 474 R	(272000-)	Screw, Cap, 1/2" x 1-7/8" (3 used R.H.)
24	A 120 R	(272000-)	Pin, Dowel

BRAKES (AR-AO ONLY)—Continued

Key	Part No.	AR-AO	Description
22	14H 392 R	(272000-	Nut, 1 2"
23	12H 13 R	(272000-	Washer, Lock, 1 2" (3 used)
24	D 364 R	(272000-	Stud, 1 2" x 2-3 16" (L.H. Side only)
25	24H 56 R	(272000-	Washer
26	AA 4402 R	(272000-	Housing, A3781R, with Bushing and Oiler, R.H.
	AA 4403 R	(272000-	Housing, A3782R, with Bushing and Oiler, L.H.
27	AA 811 R	()	Oiler
28	A 6020 R	(272000-	Pedal, R.H. (Sub. for A3785R)
	A 6021 R	(272000-	Pedal, L.H. (Sub. for A3786R)
29	A 4839 R	(272000-	Nut, 5 8"
30	AA 4406 R	(272000-	Bushing, Inner (Sub. for A3787R)
31	AA 4407 R	(272000-	Shaft, Brake, with Nut, R.H.
	AA 4407 R	(272000-	Shaft, Brake, with Nut, L.H.
32	A 3789 R	(272000-	Gasket (Packed 10 in a Pkg.)

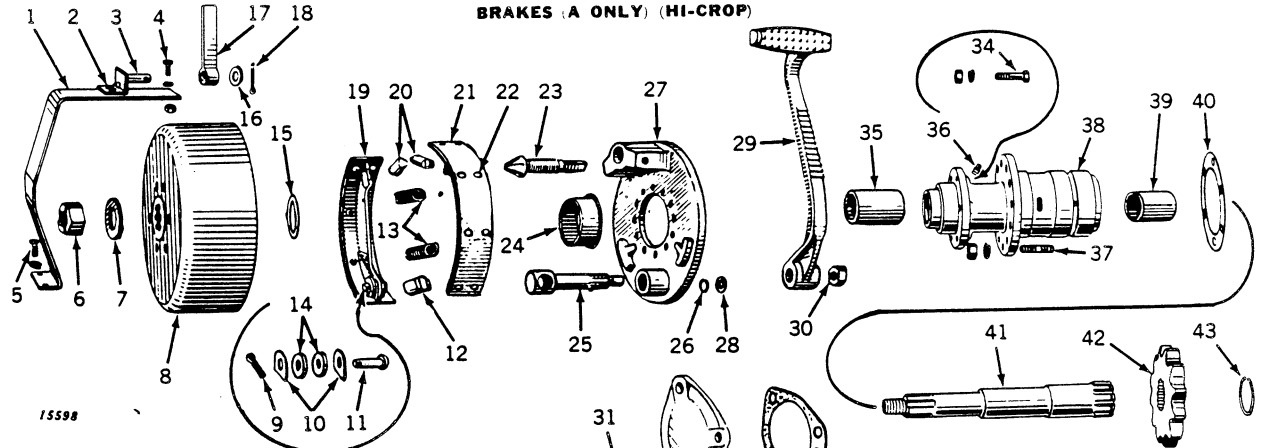

Key	Part No.	A	Description
1	AF 1150 R	(665000-	Guard, Brake Drum, R.H.
	AF 1151 R	(665000-	Guard, Brake Drum, L.H.
2	16H 677 A	(665000-	Rivet (2 used)
3	AB 330 R	(665000-	Support, Brake Latch, with Pivot
4	12H 9 R	(665000-	Bolt, Stove, with Nut, 1/4" x 5/8" (4 used)
	12H 10 R	(665000-	Washer, Lock, 1/4" (4 used)
5	F 155 R	(665000-	Nut, 1/4" x 3/4" (2 used)
6	D 136 R	(665000-	Washer, Lock, 5/16" (2 used)
7	AR 482 R	(665000-	Nut, Grip (Sub. 12H21R and 14H655R)
8	F 154 R	(665000-	Washer
9	11H 41 R	(665000-	Drum, Brake, with Hub (Sub. for AF291R)
10	A 2299 R	(665000-	Guard, Dust (Not Sold)
11	AA 2124 R	(665000-	Pin, Cotter, 1/8" x 5/8" (2 used)
12	A 321 R	(665000-	Washer (4 used)
13	A 348 R	(665000-	Pin, Shoe Roller, with Washers and Rollers (2 used) (Sub. AA4837R)
14	AA 4837 R	(665000-	Cam, Brake
15	24H 77 R	(665000-	Spring (2 used)
16	24H 991 R	(665000-	Roller, Shoe (4 used) (Sub. for A149R)
17	B 2149 R	(665000-	Washer, Thrust (2 used)
18	11H 41 R	(665000-	Washer (Sub. for 24H481R)
19	AA 314 R	(665000-	Latch, Brake
20	A 134 R	(665000-	Pin, Cotter, 1/8" x 1"
21	AA 4253 R	(665000-	Shoe, Brake, with Lining (2 used)
22	D 2309 R	(665000-	Pin, Adjusting (2 used)
23	A 151 R	(665000-	Lining (Set of Four A441R Lining, with Rivets)
24	A 510 R	(665000-	Rivet (16 used) (Sub. for AD1773R, Box of 100)
25	A 152 R	(665000-	Screw, Adjusting
26	R 495 R	(665000-	Guard, Dust
27	F 978 R	(665000-	Shaft, Brake Lever
28	24H 56 R	(665000-	Packing, "O" Ring
29	F 979 R	(665000-	Carrier, Brake Shoe
30	F 980 R	(665000-	Washer, Brake Lever Shaft (2 used)
31	D 488 R	(665000-	Pedal, R.H.
	12H 13 R	(665000-	Pedal, L.H.
32	A 4151 R	(665000-	Nut, 5 8", Brake Lever Shaft
33	A 3789 R	(665000-	Screw, Cap, 1/2" x 1-1/2" (3 used R.H. Side)
34	F 981 R	(665000-	Screw, Cap, 1/2" x 1-1/2" (2 used L.H. Side)
	12H 12 R	(665000-	Stud, 1/2" x 2" (L.H. Side only)
35	A 1163 R	(665000-	Nut, 1/2", on D488R Stud (L.H. Side only)
36	15H 253 R	(665000-	Washer, Lock, 1/2" (6 used)
37	D 488 R	(665000-	Washer, Lock, 1/2" (6 used)
	12H 13 R	(665000-	Nut, 7/16" (6 used)
38	AF 1145 R	(665000-	Bushing, Brake Shaft, Outer
39	F 152 R	(665000-	Plug, Pipe, 1/8" (2 used)
40	F 974 R	(665000-	Stud, 1/2" x 2" (6 used) (Sub. 19H456R Cap Screw)
41	AF 1146 R	(665000-	Washer, Lock, 1/2" (6 used)
42	F 976 R	(665000-	Nut, 1/2" (6 used)
43	F 977 R	(665000-	Housing, F973R, Brake Shaft
		(665000-	Bushing, Brake Shaft, Inner
		(665000-	Gasket
		(665000-	Shaft, Brake, with Nut
		(665000-	Sprocket, Chain
		(665000-	Snap Ring
		(665000-	Screw, Cap, 1/2" x 1", Platform to Drive Shaft Housing (2 used)
		(665000-	Spacer, Platform (2 used)
		(665000-	Platform (Sub. for AA4809R)
		(665000-	Clip, Battery Cable and Rear Lamp Wire to Platform (2 used)
		(665000-	Washer, Lock, Platform to Drive Shaft Housing Screws (2 used) (Sub. for B2573R)

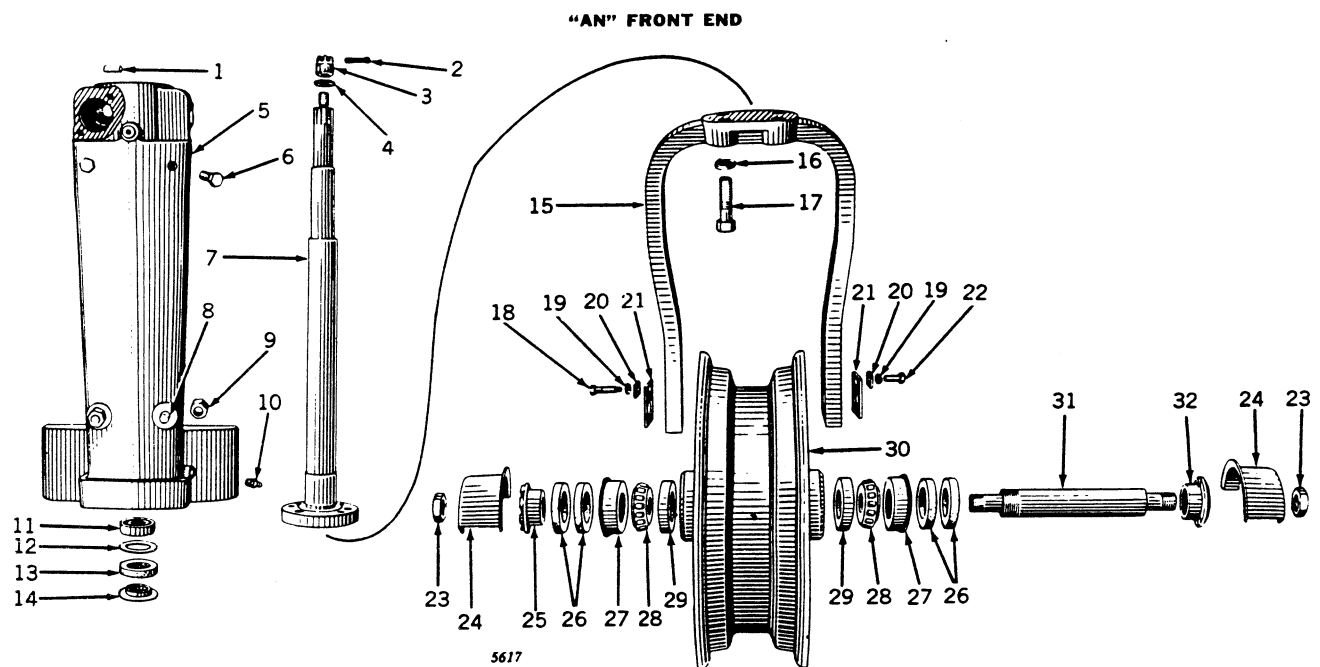
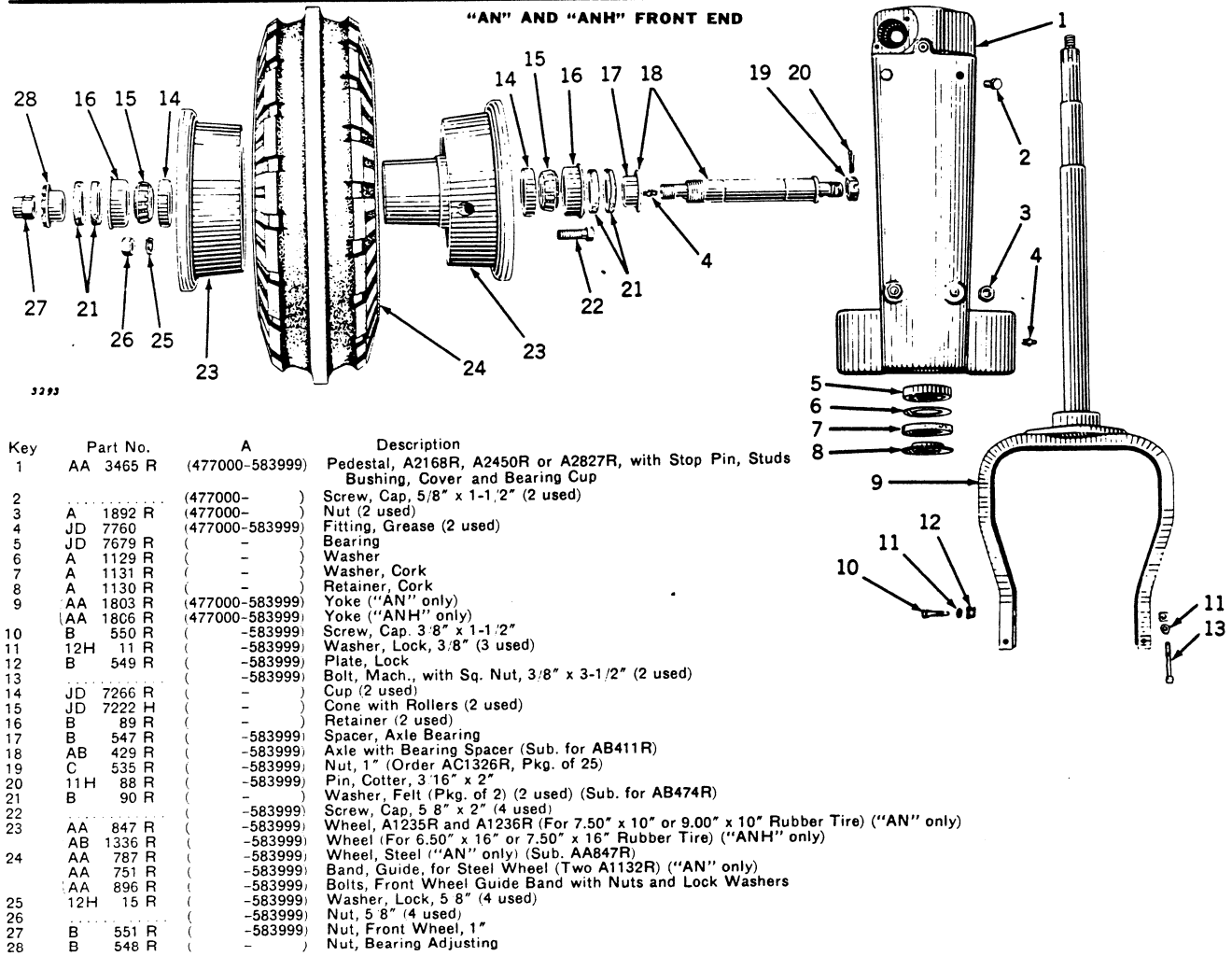

"AN" FRONT END—Continued

Key	Part No.	A	Description
1	A 776 R	(584000—)	Pin, Steering Sector Stop (Sub. for B1533R)
2		(—)	Pin, Cotter, 3/16" x 1-1/2"
3	C 535 R	(—)	Nut, 1" (Packed 25 in a Pkg.)
4	A 133 R	(—)	Washer
5	AA 3920 R	(584000—)	Pedestal, A3277R, with Bushing, Stop Pin, Studs, Cover, and Bearing Cup
6	19H 1335 R	(477000—)	Screw, Cap, 5/8" x 1-1/2" (2 used)
7	AA 3922 R	(584000—)	Spindle, Steering, with Nut
8	A 5292 R	(477000—)	Stud, 5/8" x 2-1/4" (2 used) (Packed 25 in a Pkg.) (Sub. for C1479R)
9	A 1892 R	(477000—)	Nut (2 used) (Packed 25 in a Pkg.)
10	JD 7760 R	(584000—)	Fitting, Grease
11	JD 7679 R	(—)	Bearing
12	A 1129 R	(—)	Washer
13	A 1131 R	(—)	Washer, Cork (Packed 5 in a Pkg.)
14	A 1130 R	(—)	Retainer, Cork
15	AF 3169 R	(584000—)	Yoke and Four 19H1063R Cap Screws (Sub. for AA3919R and AA4256R)
	AA 6713 R	(584000—)	Yoke for 9.00" x 10", 8-Ply Tire (Use with Two-Piece Convertible Pedestal) (Sub. for AA4514R)
16	12H 17 R	(584000—)	Washer, Lock, 3/4" (4 used)
17	19H 1405 R	(584000-621670)	Screw, Cap, 3/4" x 2-1/2" (4 used)
	19H 1063 R	(621671—)	Screw, Cap, 3/4" x 1-7/8" (4 used)
18	B 2680 R	(584000—)	Screw, Cap
19	12H 11 R	(584000—)	Washer, Lock, 3/8" (2 used)
20	B 549 R	(584000—)	Plate, Lock, Front Axle Nut (2 used)
21	H 771 R	(584000—)	Plate, Lock, Front Axle (2 used)
22		(584000—)	Screw, Cap, 3/8" x 1-1/4"
23	14H 655 R	(584000-689225)	Nut, 1" (2 used)
	14H 655 R	(689226—)	Nut, 1"
	B 551 R	(689226—)	Nut, 1"
	JD 7759 R	(689226—)	Fitting, Grease, in Shaft
24	H 773 R	(584000—)	Shield, Dust (2 used)
25	B 548 R	(—)	Nut, Bearing Adjusting
26	B 90 R	(—)	Washer, Felt (Pkg. of 2) (2 used) (Sub. for AB474R)
27	B 89 R	(—)	Retainer (2 used)
28	JD 7222 H	(—)	Cone, with Rollers (2 used)
29	JD 7266 R	(—)	Cup, Bearing (2 used)
30	AB 3686 R	(584000—)	Wheel, Front (For 7.50" x 16", 8-Ply Tire)
	AA 847 R	(584000—)	Wheel, A1235R and A1236R Front (For 9.00" x 10" 8-Ply Tire) (Use with Two-Piece Convertible Pedestal)
		(584000—)	Nut, 5/8", on Bolt in AA847R Front Wheel (4 used)
		(584000—)	Screw, Cap, 5/8" x 2", in AA847R Front Wheel (4 used)
31	AB 4259 R	(584000—)	Axle, Front, with Bearing Spacer and Nuts (Sub. for AB3693R)
32	B 2683 R	(584000—)	Spacer, Bearing

FRONT AXLE ASSEMBLY (AR-AO ONLY)

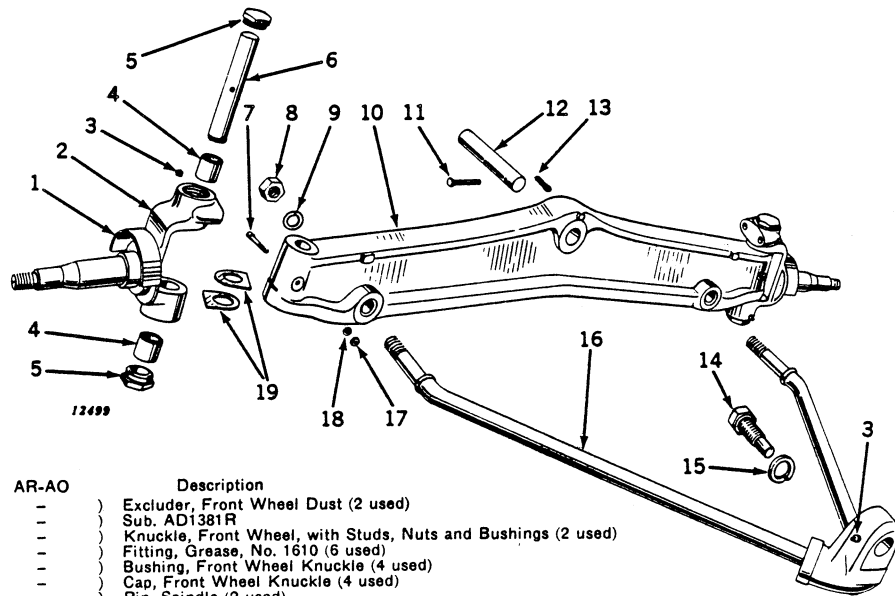

Key	Part No.	AR-AO	Description
1	D 2638 R	(—)	Excluder, Front Wheel Dust (2 used)
2	D 1879 R	(—)	Sub. AD1381R
	AD 1381 R	(—)	Knuckle, Front Wheel, with Studs, Nuts and Bushings (2 used)
3	JD 7759 R	(—)	Fitting, Grease, No. 1610 (6 used)
4	D 1888 R	(—)	Bushing, Front Wheel Knuckle (4 used)
5	D 1881 R	(—)	Cap, Front Wheel Knuckle (4 used)
6	D 1701 R	(—)	Pin, Spindle (2 used)
7	D 156 R	(—)	Bolt, Taper (2 used)
8		(—)	Nut, 1" (2 used)
9	12H 21 R	(—)	Washer, Lock, 1" (2 used)
10	A 3941 R	(272000—)	Axle, Front
11	B 817 R	(—)	Rivet, Radius Rod Pivot Pin (Drilled)
12	A 955 R	(—)	Pin, Front Axle Pivot
13	11H 39 R	(—)	Pin, Cotter, 1/8" x 3/4"
14	AA 4587 R	(272000—)	Screw, Radius Rod Pivot, with Nut (Sub. for A3942R)
15	12H 56 R	(—)	Washer, Lock, 1-3/8"
16	AA 569 R	(—)	Rod, Radius
17		(—)	Nut, 5/16" (2 used)
18	12H 10 R	(—)	Washer, Lock, 5/16" (2 used)
19	A 5325 R	(—)	Washer, Thrust (4 used) (Sub. for D1250R)



"AW" AND "AWH" FRONT END

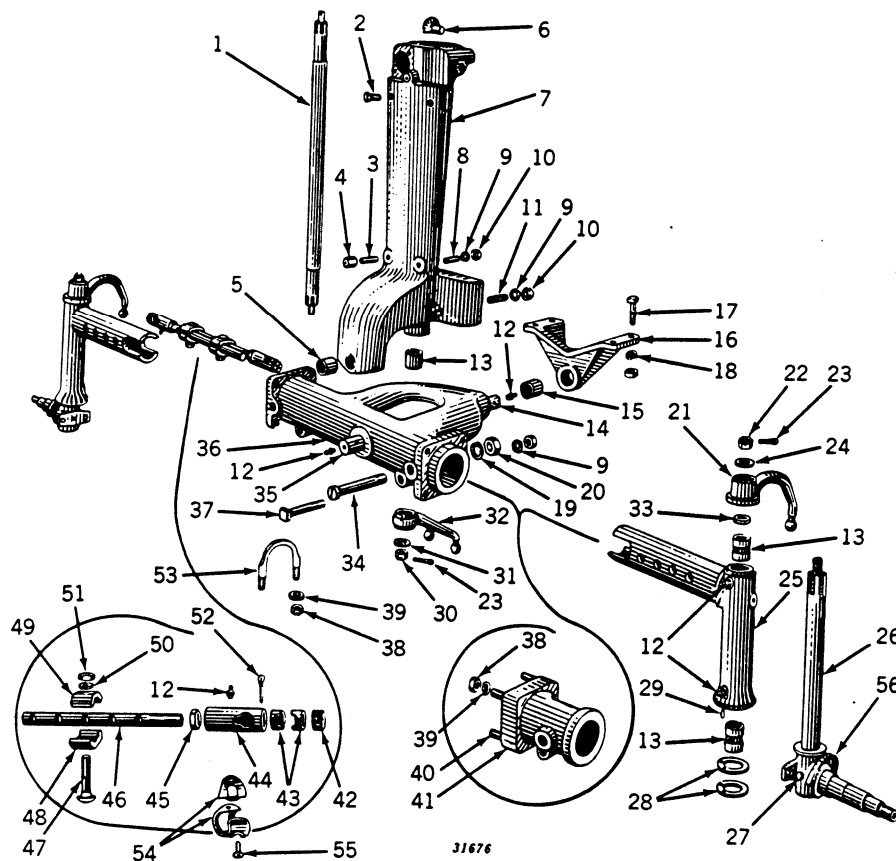

Key	Part No.	A	Description
1	AA 1829 R	(477000-583999)	Spindle, Steering, with Nuts
2	19H 1335 R	(477000-)	Screw, Cap, 5/8" x 1-1/2"
3	A 5292 R	(477000-)	Stud, 5/8" x 2-1/4" (2 used) (Packed 25 in a Pkg.) (Sub. for C1479R)
4	A 1892 R	(477000-)	Nut (2 used) (Packed 25 in a Pkg.)
5	A 876 R	(-583999)	Bushing (Front)
6	B 1532 R	(477000-583999)	Pin, Stop (AW only)
7	B 1533 R	(477000-583999)	Pin, Stop (AWH only)
	AA 3463 R	(477000-583999)	Pedestal, A2169R or A2828R, with Cover, Stop Pin, Bushing, Studs, and Bearing (AW only)
	AA 3464 R	(477000-583999)	Pedestal, A2169R or A2828R, with Cover, Stop Pin, Bushing, Studs, and Bearing (AWH only)
8	C 2271 R	(477000-583999)	Stud, 3/4" x 2-1/2" (4 used)
9	12H 17 R	(477000-583999)	Washer, Lock, 3/4" (8 used)
10	19H 404 R	(477000-583999)	Nut, 3/4" (8 used)
11	F 1549 R	(522600-583999)	Stud, 3/4" x 3-1/4" (2 used) (Sub. for D409R)
12	JD 7759	(-583999)	Fitting, Grease (11 used)
13	A 877 R	(-583999)	Bushing (5 used) (Sub. for AA5539R)
14	A 881 R	(-583999)	Pin, Pivot (Rear)
15	A 882 R	(-583999)	Bushing, Rear
16	AA 633 R	(-583999)	Bracket, A1050R, with Bushing
17		(-583999)	Bolt, Mach., with Sq. Nut, 5/8" x 2-3/4" (4 used)
18	12H 15 R	(-583999)	Washer, Lock, 5/8" (4 used)
19	12H 21 R	(-)	Washer, Lock, 1" (2 used)
20		(-)	Nut, 1" (2 used)
21	AB 891 R	(-583999)	Arm, Steering (AW only) (2 used)
	AB 4686 R	(-583999)	Arm, Steering (L.H.) (AWH only) (Sub. for B1204R)
	AB 4685 R	(-583999)	Arm, Steering (R.H.) (AWH only) (Sub. for B1236R)
22		(-583999)	Nut, Hex., 3/4" (2 used)
23		(-)	Pin, Cotter, 1/8" x 1-1/2" (6 used)
24	A 3310 R	(-)	Washer (2 used) (Sub. for B111R)
25	AA 730 R	(-583999)	Knee, A1289R (AW only) (2 used)
	AB 1355 R	(-583999)	Knee, B1208R (AWH only) (2 used)
26	AA 1168 R	(-583999)	Knuckle and 16-7/16" Spindle (AW only) (2 used)
	AB 1396 R	(-583999)	Knuckle and 19-3/4" Spindle (AWH only) (2 used)
	AA 3505 R	(-583999)	Spindle, only, 16-7/16" (AW only) (2 used)
	B 2053 R	(-583999)	Spindle, only, 19-3/4" (AWH only) (2 used)
27	7H 138 R	(-)	Rivet, 1/2" x 2-3/4" (2 used)
28	A 890 R	(-)	Washer, Thrust (4 used)
29	F 1743 R	(-)	Pin (4 used) (Sub. for D186R)
30	C 535 R	(-583999)	Nut, 1" (2 used) (Packed 25 in a Pkg.)
31	A 133 A	(-583999)	Washer
32	A 1049 R	(-583999)	Arm
33	D 467 R	(-583999)	Washer, Shim (2 used)
34	A 1101 R	(-583999)	Bolt, Lock (2 used)
35	A 880 R	(-583999)	Pin, Pivot (Front)
36	AB 1354 R	(-583999)	Housing, B1207R (AWH only)
	AA 729 R	(-583999)	Housing, A1100R (AW only)
37		(-583999)	Bolt, Clamp, with Hex. Nut (AWH only) (2 used)
38	14H 399 R	(-583999)	Nut, 5/8" (AWH only) (8 used)
39	12H 15 R	(-583999)	Washer, Lock, 5/8" (AWH only) (8 used)
40	C 1494 R	(-583999)	Stud, 5/8" x 2-7/8" (AWH only) (8 used)

"AW" AND "AWH" FRONT END—Continued

Key	Part No.	A	Description
41	AB 1352 R (-583999	Extension, B1210R, Short (AWH only) (2 used)
	AB 1353 R (-583999	Extension, B1211R, Long (AWH only) (2 used)
42	C 840 R (-	Screw, Plug (4 used)
43	C 838 R (-	Bearing, Ball Stud (8 used) (Packed 10 in a Pkg.)
44	H 982 R (-583999	End, Tie Rod (4 used) (Sub. for C1109R)
45	C 985 R (-583999	Nut, Jam, 7/8" (4 used) (Packed 10 in a Pkg.)
46	A 892 R (-583999	Rod, Drag Link (AW only) (4 used)
	B 1205 R (-583999	Rod, Drag Link (AWH only) (R.H. Side only) (2 used)
	B 1206 R (-583999	Rod, Drag Link (AWH only) (L.H. Side only) (2 used)
	B 1221 R (-583999	Rod, Drag Link (AWH only) (Where Short Extensions are used) (4 used)
	B 1221 R (-583999	Rod, Drag Link (AWH only) (Where Long Extensions are used, 2 used on R.H. Side and 2 used on L.H. Side)
47	3H 715 R (-583999	Bolt, Cge., 5/8" x 2-3/4" (4 used)
48	B 1233 R (-583999	Half, Clamp (Lower) (4 used)
49	A 893 R (-583999	Half, Clamp (Upper) (4 used)
50	12H 15 R (-583999	Washer, Lock, 5/8" (4 used)
51 (-583999	Nut, 5/8" (4 used)
52	11H 49 R (-	Pin, Cotter, 1/8" x 2" (4 used)
53	A 887 R (-583999	Bolt, Front Axle "U" (AW only) (2 used)
54	AC 352 R (-583999	Cover, Drag Link Dust (AW only) (4 used) (Sub. for C1400R and C1401R)
55 (-583999	Bolt, Stove, with Sq. Nut, No. 10-24 x 5/8" (AW only) (4 used)
56	A 1424 R (-	Excluder, Dust (AW only) (2 used)

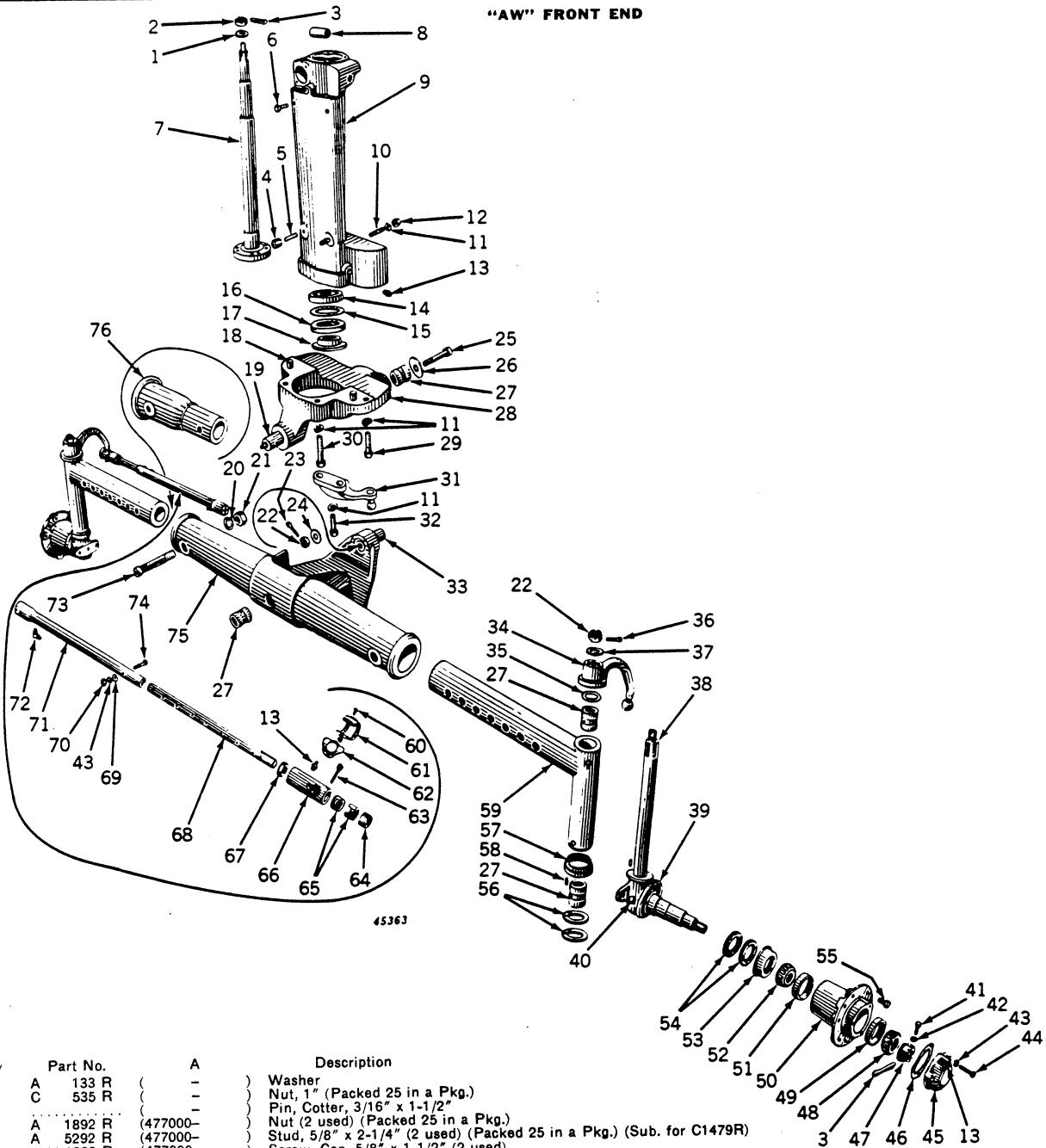

Key	Part No.	A	Description
1	A 133 R	()	Washer
2	C 535 R	()	Nut, 1" (Packed 25 in a Pkg.)
3		()	Pin, Cotter, 3/16" x 1-1/2"
4	A 1892 R	(477000-)	Nut (2 used) (Packed 25 in a Pkg.)
5	A 5292 R	(477000-)	Stud, 5/8" x 2-1/4" (2 used) (Packed 25 in a Pkg.) (Sub. for C1479R)
6	19H 1335 R	(477000-)	Screw, Cap, 5/8" x 1-1/2" (2 used)
7	AA 3922 R	(584000-)	Spindle, Steering, with Nut
8	A 776 R	(584000-)	Pin, Steering Sector Stop (Sub. for B1533R)
9	AA 3920 R	(584000-)	Pedestal, A3277R, with Bushing, Stop Pin, Cover, Studs, and Bearing Cup
10	C 2271 R	(584000-)	Stud, 3/4" x 2-1/2" (6 used)
11	12H 17 R	(584000-)	Washer, Lock, 3/4" (12 used)
12	14H 404 R	(584000-)	Nut, 3/4" (6 used)
13	JD 7760	(584000-)	Fitting, Grease (9 used)
14	JD 7679 R	(584000-)	Bearing
15	A 1129 R	(584000-)	Washer
16	A 1131 R	(584000-)	Washer, Cork (Packed 5 in a Pkg.)
17	A 1130 R	(584000-)	Retainer, Cork
18	A 776 R	(584000-)	Pin, Dowel (2 used)
19	B 2688 R	(584000-)	Pin, Front Pivot
20	12H 21 R	(584000-)	Washer, Lock, 1" (2 used)
21	12H 21 R	(584000-)	Washer, Lock, 1" (3 used with Knee Extension)
22		(584000-)	Nut, 1" (2 used)
23		(584000-)	Nut, 1" (3 used with Knee Extension)
24	D 139 R	(584000-)	Nut, 3/4" Slotted (3 used)
25	F 2663 R	(584000-)	Pin, Cotter, 1/8" x 1-1/4"
26	R 20136 R	(584000-)	Washer
27	A 877 R	(584000-)	Screw, Cap (Sub. for B2697R)
28	AB 3627 R	(584000-)	Washer (Sub. for D141R)
29	AA 4818 R	(665000-)	Bushing (6 used) (Sub. for AA5539R)
		(584000-)	Bracket, B2687R, Front Axle Pivot, with Pins and Bushing (Except Hi-Crop)
		(584000-)	Bracket, A4154R, Front Axle Pivot, with Pins and Bushings (Hi-Crop)
		(584000-)	Screw, Cap, 3/4" x 2-1/2" (2 used)

"AW" FRONT END—Continued

Key	Part No.	A	Description
30		(584000—)	Screw, Cap, 3/4" x 3-1/4" (2 used)
31	AB 3633 R	(584000—)	Arm, Center Steering, with Balls
32		(584000—)	Screw, Cap, 3/4" x 2" (2 used)
33	B 2700 R	(584000—)	Pin, Pivot, Rear
34	(AB 4686 R	(584000—)	Arm, Steering, L.H. (Sub. for B1204R)
	AB 4685 R	(584000—)	Arm, Steering, R.H. (Sub. for B1236R)
35	D 467 R	(—)	Washer, Shim (2 used)
36		(—)	Pin, Cotter, 1/8" x 1-1/2" (2 used)
37	B 3310 R	(—)	Washer (2 used) (Sub. for B111R)
38	(AB 1396 R	(584000—)	Knuckle, with 19-3/4" Spindle and Dust Excluder (2 used) (Except Hi-Crop)
	AB 3134 R	(584000—)	Spindle, 19-3/4", Knuckle, with Nut (2 used) (Except Hi-Crop)
	AB 4013 R*	(584000—)	Knuckle, with 17-3/4" Spindle and Dust Excluder (2 used)
	AB 4013 R**	(584000—)	Knuckle, with 17-3/4" Spindle and Dust Excluder (2 used)
	AF 1190 R	(665000—)	Knuckle, with 28-1/4" Spindle and Dust Excluder (2 used) (Hi-Crop)
39	A 1424 R	(—)	Excluder, Dust (2 used)
40	17H 138 A	(—)	Rivet, 1/2" x 2-3/4" (2 used)
41		(—)	Screw, Cap, 3/8" x 1-1/4" (2 used)
42	12H 11 R	(—)	Washer, Lock, 3/8" (2 used)
43	12H 10 R	(—)	Washer, Lock, 5/16" (6 used)
44		(—)	Screw, Cap, 5/16" x 1-1/4" (6 used)
45	A 1555 R	(—)	Cap, Hub (2 used) (Sub. for AA1407R)
46	A 1556 R	(—)	Gasket (2 used) (Packed 10 in a Pkg.)
47	AD 452 R	(—)	Nut (2 used)
48	JD 7216 R	(—)	Cone, with Rollers (2 used)
49	JD 7266 R	(—)	Cup, Bearing (2 used)
50	(AF 912 R	(584000—)	Hub, F843R, with Bearing Cups (2 used) (Except Hi-Crop)
	AA 4721 R	(665000—)	Hub, A3004R, with Bearing Cups (2 used) (Hi-Crop)
51	JD 7270 R	(—)	Cup, Bearing (2 used)
52	JD 7224 R	(—)	Cone, with Rollers (2 used)
53	D 635 R	(—)	Retainer, Felt (2 used)
54	D 636 R	(—)	Washer, Felt (2 used) (Sub. for AA663R)
55	JD 19 R	(—)	Bolt (12 used)
56	A 890 R	(—)	Washer, Thrust (4 used)
57	B 2693 R	(584000—)	Shield, Dust (2 used)
58	F 1743 R	(—)	Pin, Dowel (4 used) (Sub. for D186R)
59	(AB 3630 R	(584000—)	Knee, Front Axle, with Bushing and Dust Shield (2 used)
	AB 4006 R**	(584000—)	Knee, Front Axle, with Bushing and Dust Shield (2 used)
	AB 4046 R*	(584000—)	Knee, Front Axle, with Bushing and Dust Shield (2 used)
	AF 1183 R	(665000—)	Knee, Front Axle, with Bushing and Dust Shield (2 used) (Hi-Crop)
60		(584000—)	Bolt, Stove, with Nut (2 used) (N010, NC2 x 5/8")
61	(AC 352 R	(584000—)	Cover, Drag Link, Complete (2 used)
	C 1400 R	(584000—)	Cover, Outer (2 used) (Sub. AC352R)
62	C 1401 R	(584000—)	Cover, Inner (2 used) (Sub. AC352R)
63	11H 49 R	(—)	Pin, Cotter, 1/8" x 2" (4 used)
64	C 840 R	(—)	Plug, Screw (4 used)
65	C 838 R	(—)	Bearing, Ball Stud (8 used) (Packed 10 in a Pkg.)
66	H 982 R	(584000—)	End, Drag Link (2 used)
67	C 985 R	(584000—)	Nut, Jam, 7/8" (2 used) (Packed 10 in a Pkg.)
68	(B 2696 R	(584000—)	Rod, Drag Link (2 used)
	B 2729 R	(584000—)	Rod, Drag Link (Used with Knee Extension)
	B 2842 R*	(584000—)	Rod, Drag Link (2 used)
	F 1022 R	(665000—)	Rod, Drag Link (2 used) (Hi-Crop)
69	24H 143 R	(584000—)	Washer (4 used)
70	14H 785 R	(584000—)	Nut, 5/16" (4 used)
71	(AF 1187 R	(584000—)	Sleeve, Drag Link (2 used) (Sub. for AB3632R)
	AF 1187 R	(665000—)	Sleeve, Drag Link (2 used) (Hi-Crop)
72	JD 7760	(584000—)	Fitting, Grease (2 used)
73	(B 2694 R	(584000—)	Bolt, Lock (2 used)
	B 2694 R	(584000—)	Bolt, Lock (3 used with Knee Extension)
74		(584000—)	Screw, Cap, Fillister Head, 5/16" x 1-1/2" (4 used)
75	(AF 1182 R	(584000—)	Housing, B2690R and F1018R, Front Axle, with Pin and Bushing (Sub. for AB3629R)
	AB 4045 R*	(584000—)	Housing, B2840R, with Pin and Bushing
76	B 2728 R	(584000—)	Extension, Knee

*Parts for Tractor with 38" Fixed Tread Front Axle Assembly.

**Adjustable Tread Front Axle Type.



DOUBLE WHEEL CONVERTIBLE FRONT END (A ONLY)

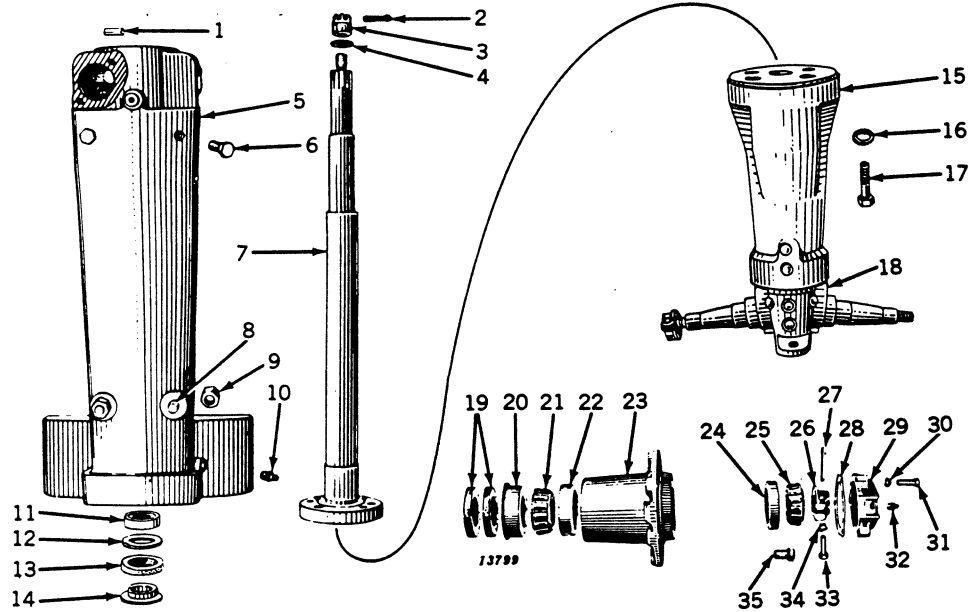

Key	Part No.	A	Description
1	A 776 R	(584000-	Pin, Steering Sector Stop
2		(584000-	Pin, Cotter, 3/16" x 1-1/2"
3	C 535 R	(584000-	Nut, 1" (Packed 25 in a Pkg.)
4	A 133 R	(584000-	Washer
5	AA 3920 R	(584000-	Pedestal, A3277R, with Cover, Bushing and Stop Pin
6		(584000-	Screw, Cap, 5/8" x 1-1/2" (2 used)
7	AA 3922 R	(584000-	Spindle, Steering, with Nut
8	A 5292 R	(584000-	Stud, 5/8" x 2-1/4" (2 used) (Sub. for C1479R)
9	A 1892 R	(584000-	Nut (2 used) (Packed 25 in a Pkg.)
10	JD 7760	(584000-	Fitting, Grease
11	JD 7679 R	(584000-	Bearing
12	A 1129 R	(584000-	Washer
13	A 1131 R	(584000-	Washer (Cork) (Packed 5 in a Pkg.)
14	A 1130 R	(584000-	Retainer
15	AA 5599 R	(584000-	Extension, A4041R, Steering Spindle, with Double Knuckle and Dust Excluder (Sub. for AA4722R)
	R 20118 R	(584000-	Pin, Steering Spindle Extension (Sub. for A4040R)
	17H 192 A	(584000-	Rivet in Double Knuckle, 1/2" x 3-3/4"
	17H 1490 R	(584000-	Rivet in Steering Spindle Extension, 1/2" x 5" (2 used)
	12H 17 R	(584000-	Washer, Lock, 3/4" (4 used)
16		(584000-	Screw, Cap, 3/4" x 2-1/2" (4 used)
17	A 1421 R	(584000-	Excluder, Front Wheel Dust (2 used)
18	D 636 R	(584000-	Washer (Felt) (2 used) (Sub. for AA663R)
19	D 635 R	(584000-	Retainer
20	JD 7224 R	(584000-	Cone, with Rollers
21	JD 7270 R	(584000-	Cup
22	AA 4721 R	(584000-	Hub, A3004R, with Cups
23	JD 7266 R	(584000-	Cup
24	JD 7216 R	(584000-	Cone, with Rollers
25	AD 452 R	(584000-	Nut, D1082R, with Cap Screw
26		(584000-	Pin, Cotter, 3/16" x 2"
27	A 1556 R	(584000-	Gasket (Packed 10 in a Pkg.)
28	A 1555 R	(584000-	Cap, A1555R, Hub (Sub. for AA1407R)
29	12H 10 R	(584000-	Washer, Lock, 5/16" (3 used)
30		(584000-	Screw, Cap, 5/16" x 1-1/4" (3 used)
31	JD 7759	(584000-	Fitting, Grease
32		(584000-	Screw, Cap, 3/8" x 1-1/4"
33	12H 11 R	(584000-	Washer, Lock, 3/8"
34	JD 19 R	(584000-	Bolt (6 used) (Packed 20 in a Pkg.)
35			

ROLL-O-MATIC FRONT END ASSEMBLY (A ONLY)

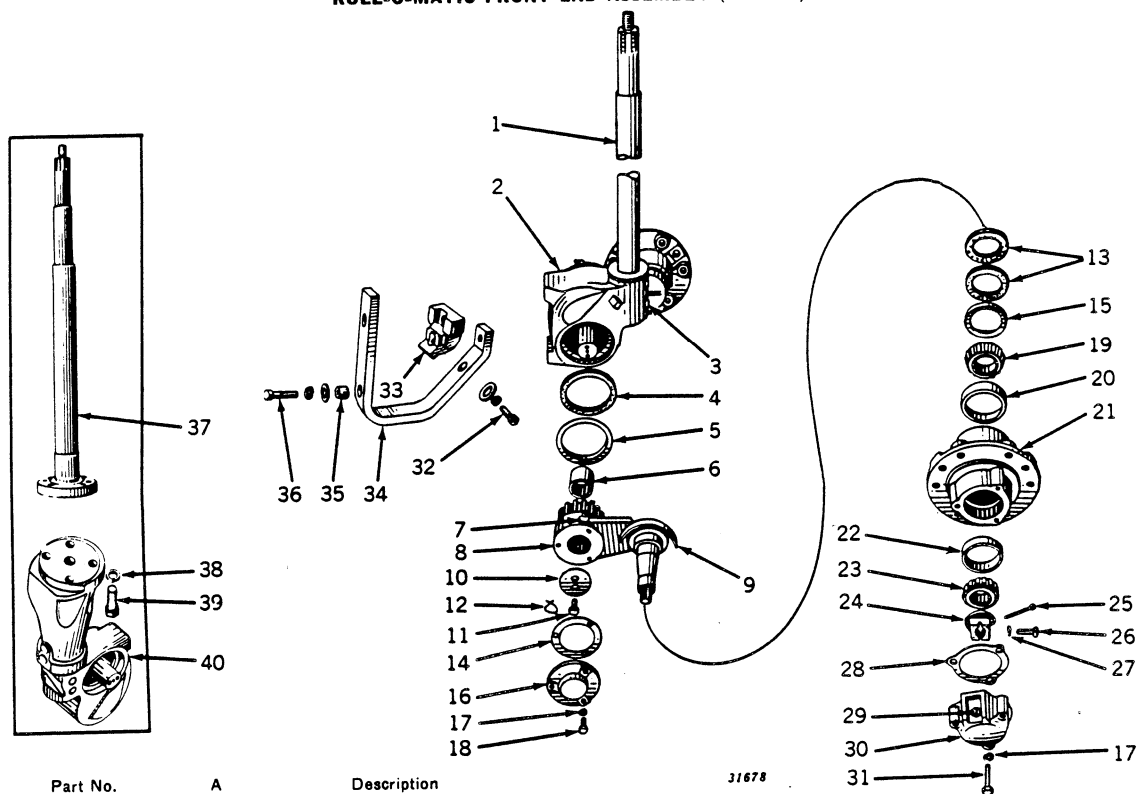

Key	Part No.	A	Description
1	AA 3504 R	(477000-583999)	Spindle, Steering, with C535R Nut
	AA 3869 R	(584000-)	Spindle, Steering, with C535R Nut
2	AA 4315 R	(477000-583999)	Housing, A3470R, Knuckle, with Steering Spindle and Nut
	AA 4254 R	(584000-)	Housing, A3470R, Knuckle, with Steering Spindle, Nut and Two A3476R Thrust Washers (Sub. for AA4065R)
3	17H 170 R	(477000-)	Rivet, 1/2" x 3-3/8" (2 used)
4	A 3474 R	(477000-)	Washer, Felt (2 used) (Sub. for AA4100R)
5	A 3475 R	(477000-)	Retainer, Felt (2 used)
6	AA 4074 R	(477000-)	Bushing (Set of 4) (4 used)
7	JD 7778	(477000-)	Fitting, Grease (2 used)
8	AA 4097 R	(477000-)	Knuckle, A3471R, with Dust Excluder and Nut (R.H.)
	AA 4098 R	(477000-)	Knuckle, A3472R, with Dust Excluder and Nut (L.H.)
9	A 1421 R	(477000-)	Excluder, Dust (2 used)
10	A 3476 R	(477000-)	Washer, Thrust (2 used)
11	D 916 R	(477000-)	Screw, Cap, 3/8" x 3/4" (Drilled) (4 used)
12	D 636 R	(477000-)	Wire, 14 Gauge x 6" (2 used)
13	A 3478 R	(477000-)	Washer, Felt (4 used) (Sub. for AA663R)
14	D 635 R	(477000-)	Gasket (2 used)
15	A 3477 R	(477000-)	Retainer, Felt (2 used)
16	12H 10 R	(477000-)	Cap, Knuckle (2 used)
17	JD 7224 R	(477000-)	Washer, Lock, 5/16" (12 used)
18	JD 7270 R	(477000-)	Screw, Cap, 5/16" x 1" (6 used)
19	AA 4099 R	(477000-)	Cone with Rollers (2 used)
20	JD 7266 R	(477000-)	Cup, Bearing (2 used)
21	JD 7216 R	(477000-)	Hub, A3479R, Front Wheel (2 used)
22	AD 452 R	(477000-)	Cup, Bearing (2 used)
23		(477000-)	Nut with Cap Screw (2 used)
24		(477000-)	Pin, Cotter, 3/16" x 1-1/2" (2 used)
25		(477000-)	Screw, Cap, 3/8" x 1-1/4" (2 used)
26	12H 11 R	(477000-)	Washer, Lock, 3/8" (2 used)
27	A 1556 R	(477000-)	Gasket (2 used)
28	JD 7759	(477000-)	Fitting, Grease (2 used)
29	A 1555 R	(477000-)	Cap, A1555R, Hub (2 used) (Sub. for AA1407R)
30		(477000-)	Screw, Cap, 5/16" x 1-1/4" (6 used)
31		(477000-)	Screw, Cap, 5/8" x 1-3/4" (2 used)
32	12H 15 R	(477000-)	Washer, Lock, 5/8" (2 used)
	24H 961 R	(477000-)	Washer (Sub. for 24H491A)
33	A 4117 R	(477000-)	Lock, Roll-O-Matic
34	A 4118 R	(477000-)	Support, Roll-O-Matic Lock
35	A 4119 R	(477000-)	Spacer (2 used)
36	12H 13 R	(477000-)	Screw, Cap, 1/2" x 1-3/4" (2 used)
	24H 554 F	(477000-)	Washer, Lock, 1/2" (2 used)
37	AA 3922 R	(584000-)	Spindle, Steering, with Nut (Used with Convertible Pedestal)
38	12H 17 R	(584000-)	Washer, Lock, 3/4" (4 used)
39		(584000-)	Washer, Lock, 3/4" x 2-1/2" (4 used)
40	AA 4935 R	(584000-)	Screw, Cap, 3/4" x 2-1/2" (4 used)
	R 20118 R	(584000-)	Extension, A4201R, Steering Spindle, with Roll-O-Matic Housing (Used with Convertible Pedestal)
	17H 170 R	(584000-)	Pin, Steering Spindle Extension (Sub. for A4040R)
	17H 1490 R	(584000-)	Rivet in Roll-O-Matic Housing, 1/2" x 3-3/8"
			Rivet in Steering Spindle Extension, 1/2" x 5" (2 used)

PEDESTAL AND STEERING ASSEMBLY (A ONLY)

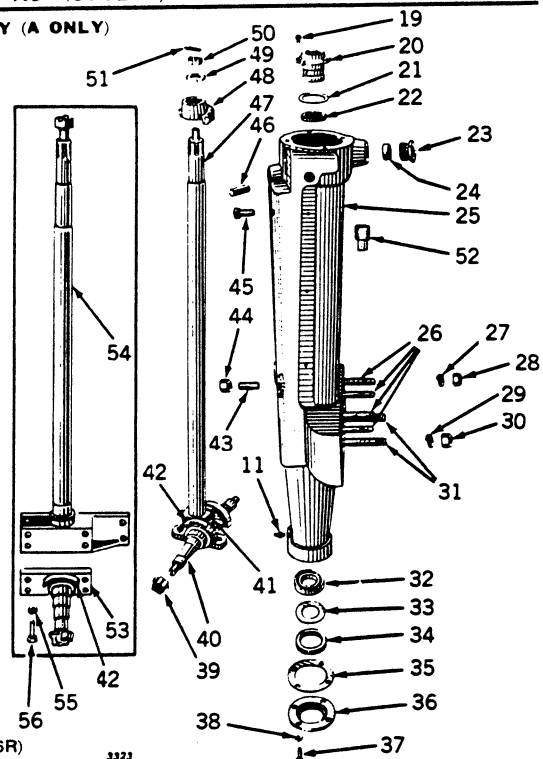
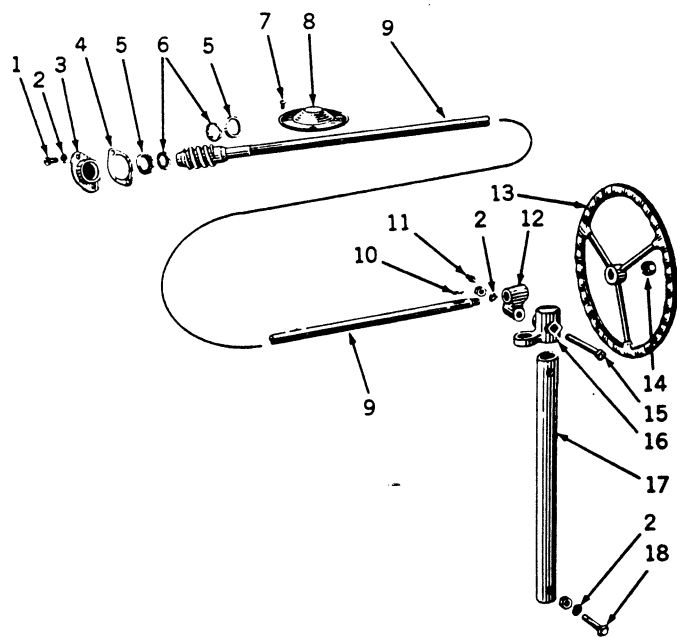

Key	Part No.	A	Description
1		(477000-	Screw, Cap, 1/2" x 1-3/8" (2 used) (Sub. for 19H456R)
2	12H 13 R	(477000-583999)	Washer, Lock, 1/2" (4 used)
3	A 2122 R	(477000-	Housing, Bearing
4	A 2159 R	(477000-	Shim (Thin)
	A 2160 R	(477000-	Shim (Medium) (Sub. A2159R)
	A 2161 R	(477000-	Shim (Thick) (Sub. A2159R)
5	JD 7253 R	-	Cup (2 used)
6	JD 7205 R	-	Bearing (2 used)
7	A 3232 R	(477000-	Screw, 5/16" x 1/2" (4 used)
8	A 2118 R	(477000-	Cover
9	AA 1776 R	(477000-	Shaft and Worm
10	26H 17 R	-	Key
11	JD 7759	(523323-583999)	Fitting, Grease (2 used)
12	AA 1575 R	(-583999)	Bearing, A1909R, with Bushing
	A 1910 R	(-523322)	Bushing
13	AA 380 R	-	Wheel
14		-	Nut, 3/4"
15		(-583999)	Bolt, Mach., with Hex. Nut, 1/2" x 5"
16	B 392 R	(-583999)	Bracket
17	B 389 R	(-583999)	Tube, Support
18	17H 1022 R	(-583999)	Bolt, Mach., with Hex. Nut, 1/2" x 2-3/4"
19	19H 205 R	-	Screw, 3/8" x 3/4"
20	AA 5521 R	-	Bushing, Eccentric (Sub. A491R)
21	A 490 R	-	Shim
22	A 396 R	-	Packing
23	B 33 R	-	Nut, Packing
24	B 1564 R	-	Packing
25	AA 3462 R	(477000-583999)	Pedestal, A2117R or A2826R, with Studs, Stop Pin, Bearing Cup, Cover and Bushing
26	(F 1549 R	(522600-542699)	Stud, 3/4" x 3-1/4" (4 used) (Sub. for D409R)
	C 2271 R	(477000-522599)	Stud, 3/4" x 2-1/2" (4 used)
		(542700-583999)	Stud, 3/4" x 2-1/2" (4 used)
27	12H 17 R	(477000-583999)	Washer, Lock, 3/4" (4 used)
28		(477000-583999)	Nut, 3/4" (4 used)
29	12H 19 R	(477000-583999)	Washer, Lock, 7/8" (2 used)
30		(477000-583999)	Nut, 7/8" (2 used)
31	(A 2833 R	(522600-542699)	Stud, 7/8" x 3-1/4" (2 used)
	A 2158 R	(477000-522599)	Stud, 7/8" x 3-1/8" (2 used)
		(542700-583999)	Stud, 7/8" x 3-1/8" (2 used)
32	JD 7663 R	-	Bearing
33	24H 953 R	-	Washer (Sub. for 24H80R)
34	A 1422 R	-	Washer (Cork)
35	C 2327 R	-	Gasket
36	A 1423 R	-	Cap
37		-	Screw, Cap, 3/8" x 3/4" (4 used)
38	12H 11 R	-	Washer, Lock, 3/8" (4 used)
39	AD 452 R	-	Nut, D1082R, with Cap Screw (2 used)
40	AA 1771 R	(477000-583999)	Knuckle, Double, with Spindle and Dust Excluders
41	17H 192 A	-	Rivet, 1/2" x 3-3/4" (2 used)
42	A 1421 R	-	Excluder, Dust (2 used)
43	A 5292 R	-	Stud, 5/8" x 2-1/4" (2 used) (Sub. for C1479R)
44	A 1892 R	-	Nut (2 used) (Order AA4963R, Pkg. of 25)
45		-	Screw, Cap, 5/8" x 1-1/2" (2 used)
46	A 776 R	-	Pin, Stop
47	AA 3504 R	(477000-583999)	Spindle with Nut
48	A 2123 R	(477000-	Sector (Sub. for AA5518R)
49	A 133 R	-	Washer
50	C 535 R	-	Nut, 1"
51		-	Pin, Cotter, 3/16" x 1-1/2"
52	15H 253 R	(-481660)	Plug, Pipe
53	AA 1702 R	(-583999)	Knuckle, with Dust Excluder (Offset)
54	AA 1843 R	(-583999)	Hub, Knuckle, with Spindle (Offset)
55	12H 17 R	(-583999)	Washer, Lock, 3/4" (4 used)
56	8H 3510 R	(-583999)	Bolt, Mach., 3/4" x 1-1/2" (4 used)

PEDESTAL AND STEERING ASSEMBLY (A ONLY)

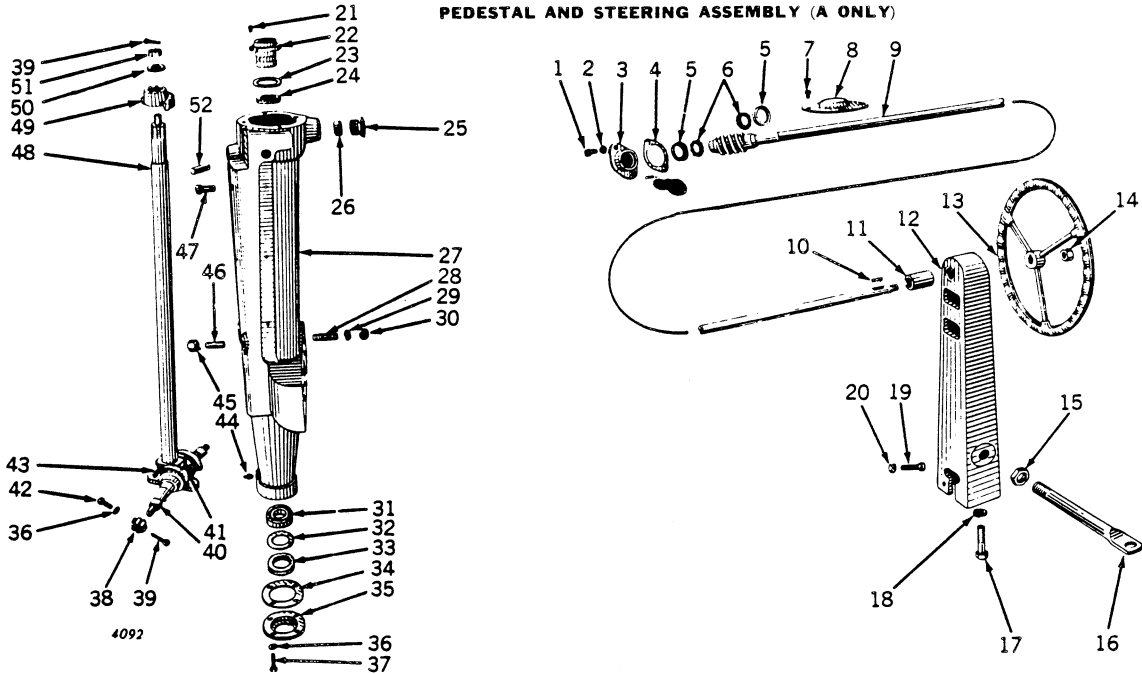

Key	Part No.	A	Description
1	12H 13 R	(477000-	Screw, Cap, 1/2" x 1-3/8" (2 used)
2	A 2122 R	(584000-	Washer, Lock, 1/2" (2 used)
3	A 2159 R	(477000-	Housing, Bearing
4	A 2160 R	(477000-	Shim (Thin)
	A 2161 R	(477000-	Shim (Medium) (Sub. A2159R)
5	JD 7253 R	(-	Shim (Thick) (Sub. A2159R)
6	JD 7205 R	(-	Cup, Bearing (2 used)
7	A 3232 R	(477000-	Bearing (2 used)
8	A 2118 R	(477000-	Screw, Mach., 5/16" x 1/2" (4 used)
9	AA 1776 R	(477000-	Cover
10	26H 17 R	(-	Shaft and Worm
11	A 1910 R	(584000-	Key, Woodruff
12	AA 3972 R	(584000-	Bushing
13	AA 380 R	(-	Support, A3350R, Steering Shaft, with Bushing
14		(-	Wheel, Steering
15	C 985 R	(584000-	Nut, 3/4"
16	A 3353 R	(584000-	Nut, Jam, 7/8" (2 used)
17		(584000-	Support, Lamp (2 used)
18	12H 12 R	(584000-	Screw, Cap, 7/16" x 1-1/2" (2 used)
19		(584000-	Washer, Lock, 7/16" (2 used)
20		(-	Screw, Cap, 5/16" x 1-1/4" (Special)
21	19H 205 R	(-	Nut, 5/16"
22	AA 5521 R	(-	Screw, Cap, 3/8" x 3/4"
23	A 490 R	(-	Bushing, Eccentric (Sub. A491R)
24	A 396 R	(-	Shim (Steel)
25	B 33 R	(-	Packing
26	B 1564 R	(-	Nut, Packing
27	AA 3909 R	(584000-	Packing
28	C 2271 R	(584000-	Pedestal, A3269R, with Studs, Stop Pin, Bearing Cup, Cover and Bushing
29	12H 17 R	(584000-	Stud, 3/4" x 2-1/2" (6 used)
30		(584000-	Washer, Lock, 3/4" (6 used)
31	JD 7663 R	(-	Nut, 3/4" (6 used)
32	24H 953 R	(-	Bearing
33	A 1422 R	(-	Washer (Sub. for 24H80R)
34	C 2327 R	(-	Washer (Cork)
35	A 1423 R	(-	Gasket
36	12H 11 R	(-	Cap
37		(-	Washer, Lock, 3/8" (6 used)
38	AD 452 R	(-	Screw, Cap, 3/8" x 3/4" (4 used)
39		(-	Nut, D1082R, with Cap Screw (2 used)
40	AA 3911 R	(584000-	Pin, Cotter, 3/16" x 1-1/2" (3 used)
41	17H 192 A	(-	Knuckle, Double, with Spindle and Dust Excluder
42		(-	Rivet, 1/2" x 3-3/4" (2 used)
43	A 1421 R	(-	Screw, Cap, 3/8" x 1-1/4" (2 used)
44	JD 7759	(584000-	Excluder, Dust (2 used)
45	A 1892 R	(477000-	Fitting, Grease
46	A 5292 R	(477000-	Nut, Special Hex. (2 used)
47		(477000-	Stud, 5/8" x 2-1/4" (2 used) (Sub. for C1479R)
48	AA 3869 R	(584000-	Screw, Cap, 5/8" x 1-1/2" (2 used)
49	A 2123 R	(477000-	Spindle, with Nut
50	A 133 R	(-	Sector (Sub. for AA5518R)
51	C 535 R	(-	Washer
52	A 776 R	(-	Nut, 1"
		(-	Pin, Stop

STEERING MECHANISM (AR-AO ONLY)

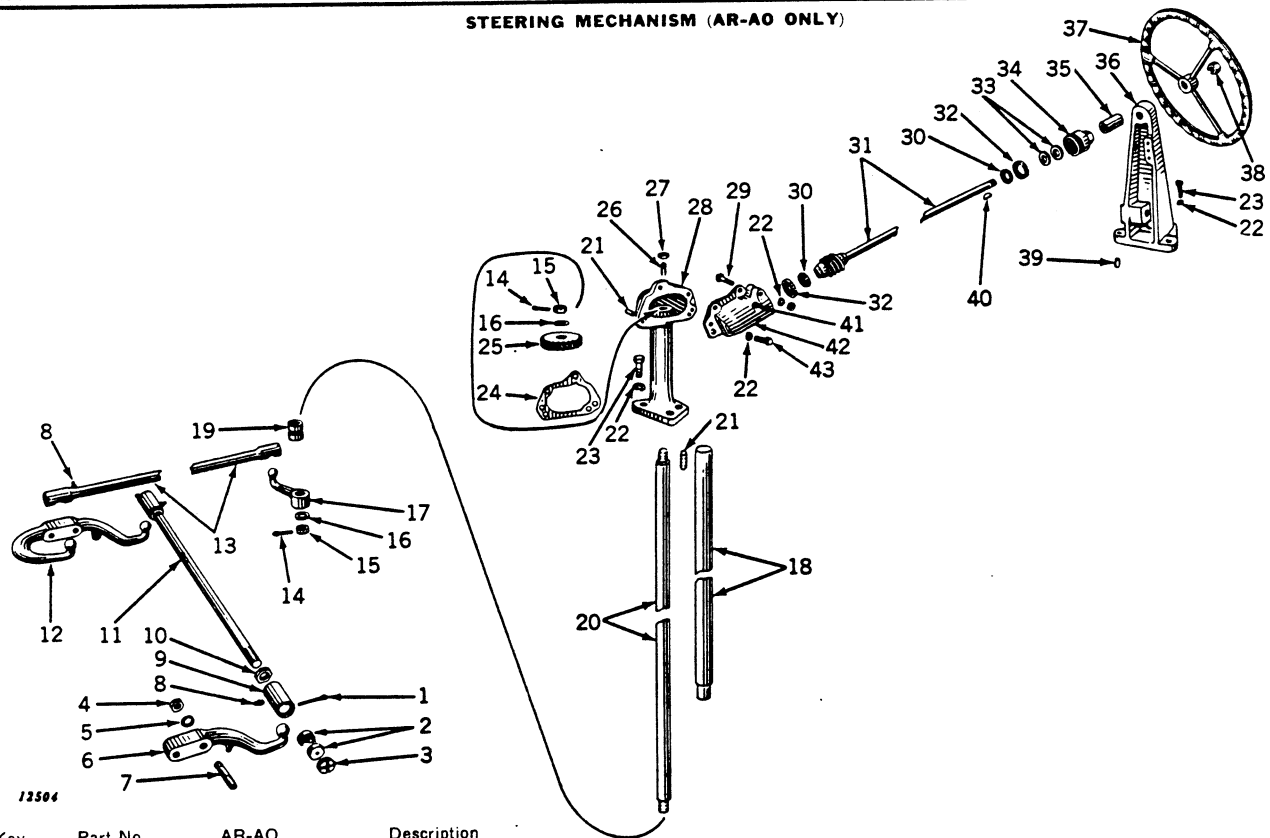

Key	Part No.	AR-AO	Description
1	11H 49 R	()	Pin, Cotter, 1/8" x 2" (4 used)
2	C 838 R	()	Bearing, Ball Stud (8 used)
3	C 840 R	()	Plug, Screw (2 used)
4	14H 398 R	()	Nut, 5/8" (4 used)
5	12H 15 R	()	Washer, Lock, 5/8" (4 used)
6	D 1674 R	()	Arm, L.H. Steering
7	D 1898 R	()	Stud, 5/8" x 3-5/8" (4 used)
8	JD 7759	()	Fitting, Grease (7 used)
9	H 982 R	(281360)	End, Tie Rod (2 used) (Sub. for C1109R)
10	A 4268 R	(231361)	End, Tie Rod, L.H. Thread
11	H 982 R	(231361)	End, Tie Rod
12	C 985 R	(281360)	Nut, Jam, 7/8" (2 used) (Sub. for AC1318R, Pkg. of 10)
13	A 4269 R	(231361)	Nut, Special Jam, 7/8", L.H. Thread (Sub. for AA5561R, Pkg. of 10)
14	C 985 R	(231361)	Nut, Jam, 7/8" (Sub. for AC1318R, Pkg. of 10)
15	A 956 R	(281360)	Rod, Tie (Sub. One A4267R, A4268R, and A4269R)
16	A 4267 R	(231361)	Rod, Tie
17	D 1673 R	()	Arm, R.H. Steering
18	AA 568 R	()	Link, Drag, Complete
19	C 1104 R	()	Pin, Cotter, 1/8" x 1-1/2" (2 used)
20	24H 995 R	()	Nut, 7/8" (2 used)
21	A 5001 R	()	Washer (2 used) (Sub. for 24H763R)
22	A 934 R	()	Arm, Steering (Sub. for A940R)
23	A 936 R	()	Tube, Steering Shaft
24	AA 4409 R	(272000)	Bushing
25	C 1220 R	()	Shaft, with Nuts
26	12H 13 R	(272000)	Pin, Dowel (3 used)
27	A 1731 R	(272000)	Washer, Lock, 1/2" (12 used)
28	A 1732 R	(272000)	Screw, Cap, 1/2" x 1-1/2" (6 used)
29	A 1734 R	(272000)	Gasket, Thin (Packed 5 in a Pkg.)
30	A 4276 R	(272000-281999)	Gasket, Thick (Packed 5 in a Pkg.)
31	22H 688 R	(282000)	Gear, Worm (Sub. for AA5520R)
32	A 3792 R	(272000)	Gear, Worm
33	JD 7205 R	(272000)	Screw, Mach., 3/4" x 1-1/2"
34	JD 8172 R	(272000)	Nut, Jam, 3/4"
35	AA 567 R	(272000)	Housing, Worm Gear (On 272000-279658 Furnish One R460R and One 15H254R)
36	AA 5565 R	(281999)	Bolt, Mach., with Nut, 1/2" x 3"
37	JD 7253 R	(282000)	Cone, with Rollers (2 used)
38	D 1768 R	(281999)	Cone, with Rollers (2 used)
39	D 1766 R	(282000)	Shaft, with Worm and Nut
40	B 37 R	(282000)	Shaft, with Worm and Nut
41	AA 4411 R	(272000)	Cup (2 used)
42	AA 380 R	(272000)	Washer, Cork, Oil Seal (2 used)
43	A 3959 R	(272000)	Nut, Adjusting
	26H 17 R	(272000)	Bushing
	JD 7759	(272000)	Support, A3793R, with Bushing
	R 460 R	(272000)	Wheel, Steering
	15H 254 R	(272000)	Nut, 3/4"
	AA 4541 R	(272000)	Pin, Dowel, Steering Shaft Support
	15H 253 R	(272000)	Key, Woodruff
		(272000)	Fitting, Grease
		(272000)	Packing, "O" Ring (Packed 5 in a Pkg.)
		(272000)	Plug, Pipe, in Housing
		(272000)	Housing, AA4065R, Steering Worm, with 15H253R Plug (Sub. for A1730R)
		(272000)	Plug, Pipe, in AA4541R
		(272000)	Screw, Cap, 1/2" x 1-1/4" (4 used)

FRONT AXLE HOUSING ASSEMBLY (48- TO 80-INCH TREAD) (A ONLY)

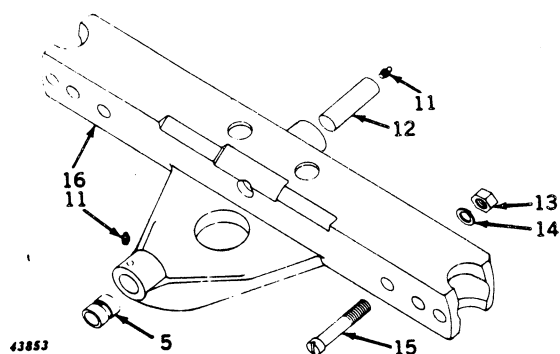
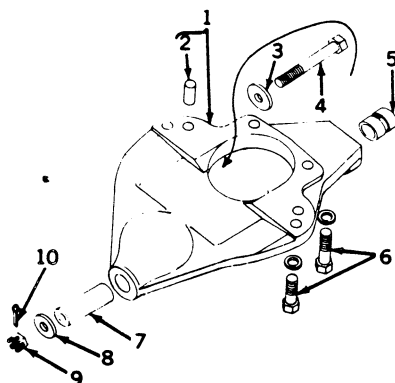

Key	Part No.	A	Description
1	AA 5765 R	-	Bracket, A4963R, Pivot, with Pin and Bushing
2	A 776 R	-	Pin, Dowel (2 used)
3	D 139 R	-	Washer
4	F 2663 R	-	Screw, Cap (Sub. for B2697R)
5	A 877 R	-	Bushing (2 used) (Sub. for AA5539R)
6	(19H 1405 R 12H 11 R	-	Screw, Cap, 3/4" x 2-1/2" (4 used)
7	B 2700 R	-	Washer, Lock, 3/8" (4 used)
8	F 3607 R	-	Pin, Pivot
9		-	Washer (Sub. for A4975R)
10		-	Nut, Slotted, 3/4"
11	JD 7759	-	Pin, Cotter, 1/8" x 1-1/4"
12	B 2688 R	-	Fitting, Grease (2 used)
13		-	Pin, Pivot, Front
14	12H 21 R	-	Nut, 1" (2 used)
15	B 2846 R	-	Washer, Lock, 1" (2 used)
16	AA 5766 R	-	Bolt, Lock (2 used) (Sub. B2694R)
		-	Housing, A4964R, with Pin and Bushing

FRONT AXLE KNEE (48- TO 80-INCH TREAD) (A ONLY)

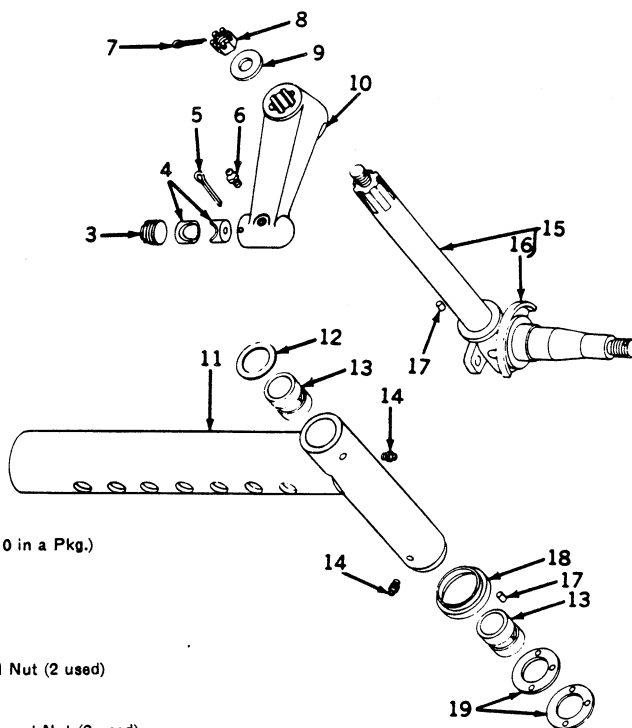
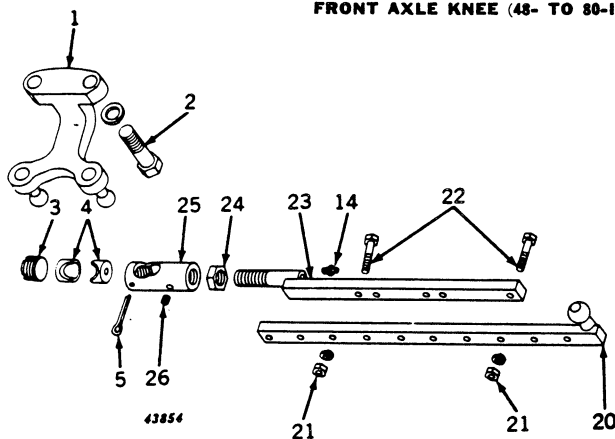

Key	Part No.	A	Description
1	AB 3633 R	-	Arm, Steering, with Balls
2	(19H 1374 R 12H 17 R	-	Screw, Cap, 3/4" x 2" (2 used)
3	C 840 R	-	Washer, Lock, 3/4" (2 used)
4	C 838 R	-	Screw, Plug (4 used)
5	11H 49 R	-	Bearing, Ball Stud (8 used) (Packed 10 in a Pkg.)
6	JD 7778	-	Pin, Cotter, 1/8" x 2" (4 used)
7		-	Fitting, Grease, 67-1/2° (2 used)
8		-	Pin, Cotter, 1/8" x 1-1/2" (2 used)
9	B 3310 R	-	Nut, Slotted, 3/4" (2 used)
10	(A 4968 R A 4969 R	-	Washer (Sub. for B111R)
11	AA 5767 R	-	Arm, Steering, R.H.
12	D 467 R	-	Arm, Steering, L.H.
13	A 877 R	-	Knee, with Bushing, Dust Shield, and Nut (2 used)
14	JD 7759	-	Washer (2 used)
15	AA 5789 R	-	Bushing (4 used) (Sub. for AA5539R)
16	A 1424 R	-	Fitting, Grease, Straight (4 used)
17	F 1743 R	-	Knuckle, with Spindle, Dust Excluder and Nut (2 used)
18	B 2693 R	-	Excluder, Dust (2 used)
19	A 890 R	-	Pin, Dowel (4 used) (Sub. for D186R)
20	AA 5771 R AA 5772 R	-	Shield, Dust (2 used)
21		-	Washer, Thrust (4 used)
22	12H 10 R 19H 246 T	-	Bar, Drag Link, Outer with Ball, R.H.
23	AA 5773 R	-	Bar, Drag Link, Outer with Ball, L.H.
24	C 985 R	-	Nut, 3/8" (4 used)
25	H 982 R	-	Washer, Lock, 5/8" (4 used)
26	R 21630 R	-	Screw, Cap, 3/8" x 1-3/4" (4 used)
		-	Bar, Drag Link, Inner, with End (2 used)
		-	Nut, Jam, 7/8" (2 used) (Packed 10 in a Pkg.)
		-	End, Drag Link (2 used)
		-	Pipe, Plug, 1/8" Headless (Sub. for 15H558R)

"A", "AH", "AW", "AWH" FRONT WHEELS AND EQUIPMENT

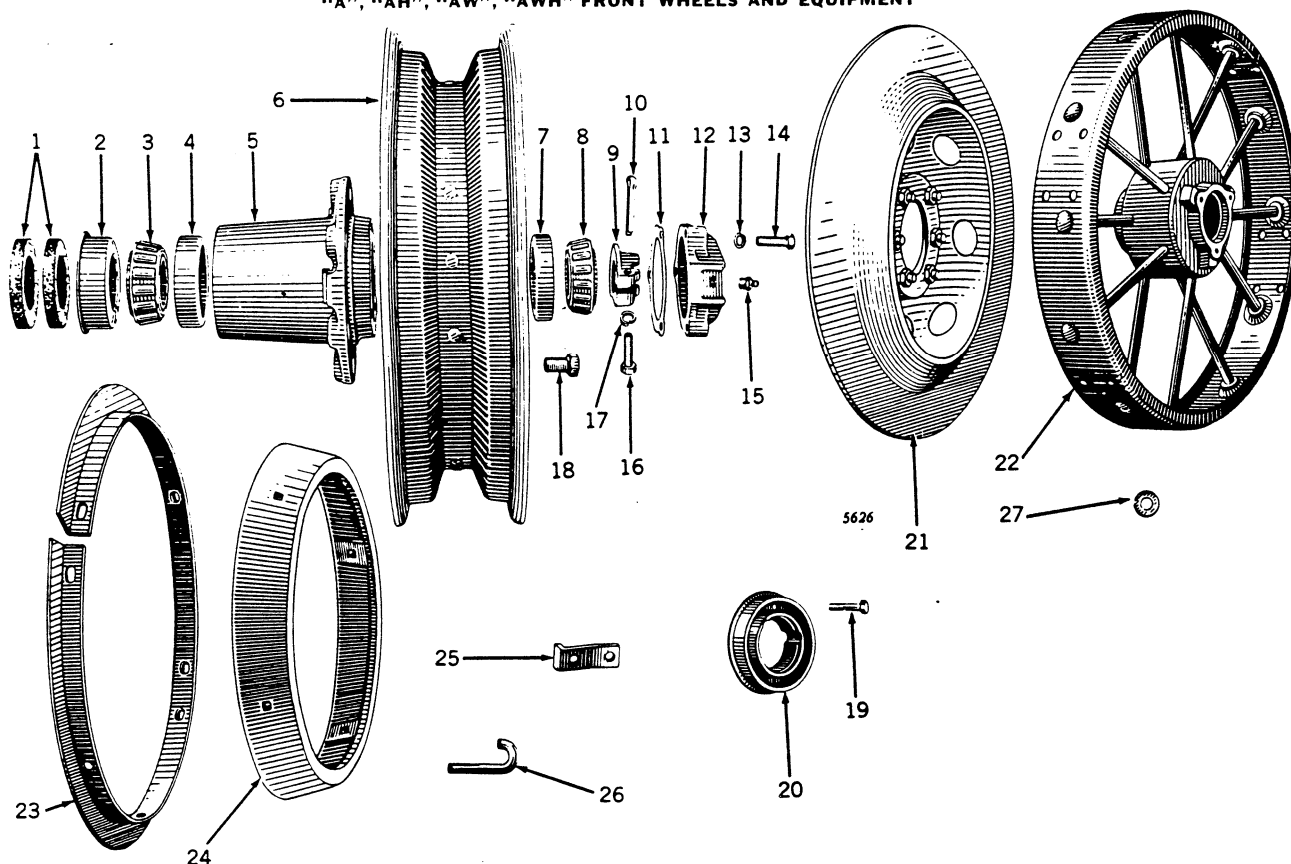

Key	Part No.	A	Description
1	D 636 R	()	Washer, Felt (2 used) (Sub. for AA663R)
2	D 635 R	()	Retainer, Felt
3	JD 7224 R	()	Cone, with Rollers
4	JD 7270 R	()	Cup, Bearing
5	AA 1399 R	(-583999)	Hub, A1553R, with Cups
	AA 3643 R	()	Hub, A3004R, with Cups (Reversible) (Sub. AA4267R)
	AA 4009 R	(584000-)	Hub, A3479R, with Cups (For 48" to 80" Tread)
	AA 4267 R	(-583999)	Hub, A3566R, with Cups (Reversible) ("AW", "AWH" only) (Sub. for AA3643R)
	AA 4267 R	()	Hub, A3566R, with Cups (Reversible) ("A" only) (Sub. for AA3643R)
	AA 4721 R	(665000-)	Hub, A3004R, with Bearing Cup (Hi-Crop only)
	AC 513 R	(-583999)	Hub, C391R, with Cups (Used with AC847R Cast Disk Front Wheels) ("A" only)
	AF 912 R	(584000-)	Hub, F843R, with Cups ("AW" only and 38" Fixed Tread)
6	JD 1268 R	()	Wheel, Disk and Rim, less Hub (Reversible) (For 5.50 x 16", 4-Ply Rubber Tire)
	JD 1290 R	()	("AW" and with Roll-O-Matic)
	JD 1275 R	(-583999)	Wheel, Disk and Rim, less Hub (Reversible) (For 5.50 x 16", 6- or 8-Ply Rubber Tire) ("A" and with Roll-O-Matic) (Sub. for JD1274R)
	JD 1281 R	(665000-)	Wheel, Disk and Rim, less Hub (For 5.50 x 16" or 6.00 x 16", 6- or 8-Ply Rubber Tires) (Sub. for JD1261R)
	JD 7266 R	()	Wheel, Disk and Rim (For 7.50 x 20", 4-Ply Tire) (Hi-Crop)
7	JD 7216 R	()	Cup, Bearing
8	AD 452 R	()	Cone, with Rollers
9		()	Nut, D1082R, with Cap Screw
10		()	Pin, Cotter, 3/16" x 1-1/2"
11	A 1556 R	()	Gasket (Rubber Tire only) (Packed 10 in a Pkg.)
	C 677 R	(-583999)	Gasket (Steel Wheel only) (Packed 10 in a Pkg.)
12	A 1555 R	()	Cap, Hub (Rubber Tire only) (Sub. for AA1407R)
	AC 119 R	(-583999)	Cap, C167R, Hub, with Grease Fitting (Steel Wheel only)
13	12H 10 R	()	Washer, Lock, 5/16" (3 used) (Rubber Tire only)
	12H 11 R	(-583999)	Washer, Lock, 3/8" (3 used) (Steel Wheel only)
14		()	Screw, Cap, 5/16" x 1-1/4" (3 used) (Rubber Tire only)
		(-583999)	Screw, Cap, 3/8" x 1-1/4" (3 used) (Steel Wheel only)
15	JD 7759	()	Fitting, Grease, No. 1610
16		()	Screw, Cap, 3/8" x 1-1/4"
17	12H 11 R	()	Washer, Lock, 3/8"
18	JD 17 R	(-583999)	Bolt (6 used) (Used with AA1399R and AC513R Hubs) (Packed 20 in a Pkg.)
	JD 19 R	()	Bolt (6 used) (Used with AA3643R, AA4267R, and AF912R Hubs) (Packed 20 in a Pkg.)
19	JD 18 R	(-583659)	Bolt, Wheel Hub Spacer (6 used per Wheel) (Packed 5 in a Pkg.)
20	AA 2106 R	(-583659)	Spacer, Wheel Hub (Two A2275R and Twelve JD18R) (ATTACHMENT, List on Separate Order)
21	AC 847 R	(-583999)	Wheel, C334R, Front, Cast Disk, with Bolts ("A" only)
22	AA 2345 R	(-583999)	Wheel, Front, with Bearing Cups (Steel Spoke Type) (Sub. for AC885R)
23	AA 341 R	(-583999)	Band, Front Wheel Guide, 1-1/2" High (Two A215R) ("A", "AW" only)
	AA 383 R	(-583999)	Band, Front Wheel Guide, 2" High (Two A777R) ("A", "AW" only)
	AA 650 R	(-583999)	Band, Front Wheel Guide, 2-1/2" High (Two C1732R) ("A", "AW" only)
24	AC 1034 R	(-583999)	Rim, Front Wheel Extension, 4" Wide (C2308R with Clips and Bolts) ("A" only)
25	C 2309 R	(-583999)	Clip, Front Wheel Extension (6 used per Wheel)
26	A 1828 R	(-583999)	Bolt, Hook, Front Wheel Weight (Spoke Type)
27	24H 993 R	(-583999)	Washer on Front Wheel Weight Hook Bolt (3 used) (Spoke Type) (Sub. for 24H490R)

(Part listed below is not illustrated.)

AA 388 R (-583999) Bolts, Front Wheel Guide Band, with Nuts and Lock Washers

FRONT WHEELS AND EQUIPMENT (AR-AO ONLY)

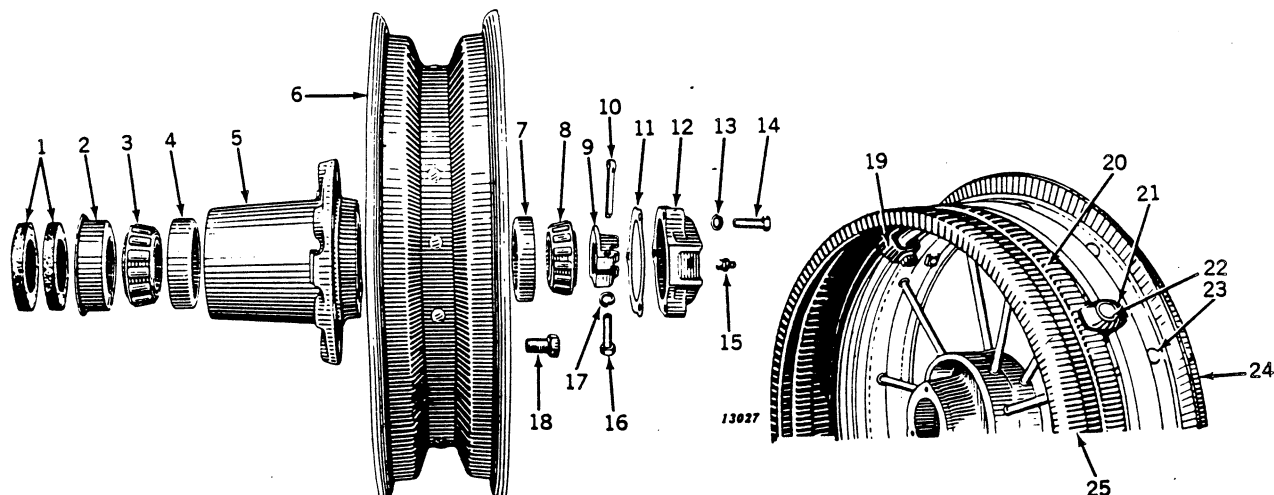

Key	Part No.	AR-AO	Description
1	D 636 R	(-)	Washer, Felt (2 used) (Sub. for AA663R)
2	D 635 R	(-)	Retainer, Felt
3	JD 7224 R	(-)	Cone, with Rollers
4	JD 7270 R	(-)	Cup
5	AA 1395 R	(-)	Hub, A1557R, with Cups
6	JD 1275 R	(-)	Wheel, Disk and Rim, less Hub (For 6.00 x 16" and 7.50 x 16" Rubber Tires)
7	JD 7266 R	(-)	Cup
8	JD 7216 R	(-)	Cone, with Rollers
9	AD 452 R	(-)	Nut, D1082R, with Cap Screw
10		(-)	Pin, Cotter, 3/16" x 1-1/2"
11	A 1556 R	(-)	Gasket (Rubber Tire only) (Packed 10 in a Pkg.)
	C 677 R	(-)	Gasket (Steel Wheel only) (Packed 10 in a Pkg.)
12	A 1555 R	(-)	Cap, Hub (Rubber Tire only) (Sub. for AA1407R)
	AC 119 R	(-)	Cap, C167R, Hub, with Grease Fitting (Steel Wheel only)
13	12H 10 R	(-)	Washer, Lock, 5/16" (3 used) (Rubber Tire only)
	12H 11 R	(-)	Washer, Lock, 3/8" (3 used) (Steel Wheel only)
14	F 2270 R	(-)	Screw, Cap, 5/16" x 1-1/4" (3 used) (Rubber Tire only) (Sub. for 19H124R)
	F 2273 R	(-)	Screw, Cap, 3/8" x 1-1/4" (3 used) (Steel Wheel only) (Sub. for 19H221R and 19H1099R)
15	JD 7759	(-)	Fitting, Grease, No. 1610
16	F 2273 R	(-)	Screw, Cap, 3/8" x 1-1/4" (Sub. for 19H1099R)
17	12H 11 R	(-)	Washer, Lock, 3/8"
18	JD 17 R	(-)	Bolt (6 used)
19	D 583 R	(-)	Clamp, Rim (4 used)
20	AD 195 R	(-)	Rim, Extension (Two D582R)
21	D 584 R	(-)	Washer, Rim Clamp (4 used)
22	2H 676 R	(-)	Bolt, Cgs., with Nut, 1/2" x 3" (4 used)
23		(-)	Bolt, Mach., with Nut, 1/2" x 1" (8 used)
	12H 13 R	(-)	Washer, Lock, 1/2" (8 used)
24	AD 422 R	(-)	Band, Guide, 3-1/2" High (Four D1050R)
	AD 615 R	(-)	Band, Guide, 2-1/2" High (Two D1524R)
25	AA 3120 R	(-)	Wheel, Front, with Bearing Cups (Steel Wheel)

(Parts listed below are not illustrated.)

AA 5591 R
A 1827 R

Bolts for Attaching Front Wheel Weights (ATTACHMENT)
Weight, Front Wheel (100 Lbs.) (2 used) (For Disk Type Wheel) (ATTACHMENT)

WHEEL SCRAPERS (A ONLY)

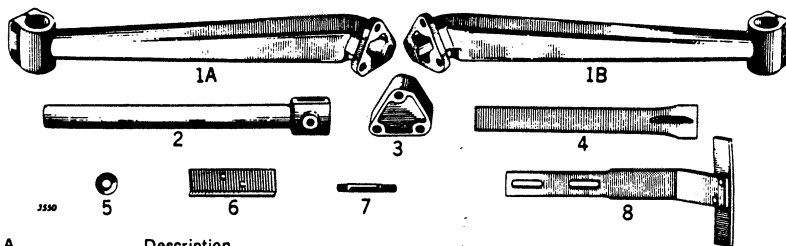

Key	Part No.	A	Description
1	(A 1085 R	(-583999)	Bracket, Scraper, Rear Wheel, L.H.
	A 1084 R	(-583999)	Bracket, Scraper, Rear Wheel, R.H.
2	AA 700 R	(-583999)	Holder, A1087R, Scraper Blade, Rear Wheel
3	A 1090 R	(-583999)	Spacer, Scraper Bracket, Rear Wheel
4	AA 701 R	(-583999)	Blade, Complete, Scraper, Rear Wheel
5	24H 197 R	(-583999)	Washer, Front Wheel Scraper (A only)
6	A 652 R	(-583999)	Blade, Front Wheel Scraper (A only)
7	E 2229 RT	(-583999)	Stud, Scraper Bracket, Rear Wheel
8	AA 398 R	(-583999)	Scraper, Front Wheel, Complete with Hardware (Sub. for AA399R)

(Part listed below is not illustrated.)

A 651 R

-583999 Bracket, Front Wheel Scraper

STEEL REAR WHEELS AND EQUIPMENT (A ONLY)

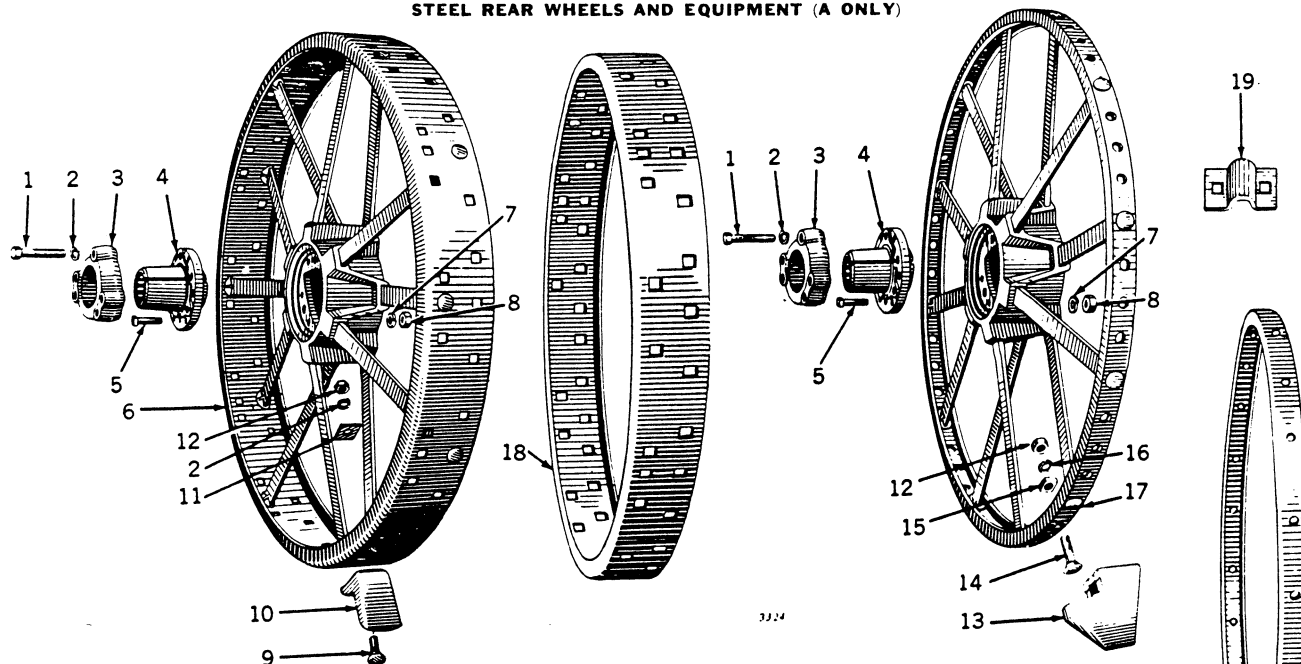

Key	Part No.	A	Description
1	A 1813 R (-527563)	Screw, Cap, 7/8" x 4-1/2" (Special) (3 used) (Parts for Tractors with JD1229R, JD1230R, JD1246R and JD1247R Cast in Hub Wheels)
	B 1190 R (-583999)	Screw, Cap, 3/4" x 4" (Special) (3 used) (Used with A2960R and A2994R Hub)
	AA 3818 R (-583999)	Screw, Cap, 3/4" x 4" (Special) (3—B1190R with Lock Washers) (Used with A2960R and A2994R Hubs)
2	12H 19 R (-527563)	Washer, Lock, 7/8" (3 used) (Parts for Tractors with JD1229R, JD1230R, JD1246R and JD1247R Cast in Hub Wheels)
	12H 17 R (-583999)	Washer, Lock, 3/4" (3 used) (Used with A2960R and A2994R Hubs)
3	A 1812 R (-527563)	Clamp, Hub (Parts for Tractors with JD1229R, JD1230R, JD1246R and JD1247R Cast in Hub Wheels)
	B 1961 R (-583999)	Clamp, Hub (Used with A2960R and A2994R Hubs)
4	A 2960 R (488000-583999)	Hub
	A 2994 R (-487999)	
5	A 2961 R (-583999)	Bolt, 5/8" x 2-1/4" (6 used) (Used with A2960R and A2994R Hubs)
	AA 3819 R (-583999)	Bolt, 5/8" x 2-1/4" (six A2961R with Lock Washers and Nuts) (Used with A2960R and A2994R Hubs)
6	JD 1263 R (-487999)	Wheel, Flat Rim, Steel, 50" x 6" (Sub. for JD1229R) (Also Order one A2994R Hub, one AA3818R Cap Screws, one AA3819R Bolts and one B1961R Clamp)
	JD 1263 R (488000-527563)	Wheel, Flat Rim, Steel, 50" x 6" (Sub. for JD1246R) (Also Order one A2960R Hub, one AA3818R Cap Screws, one AA3819R Bolts and one B1961R Clamp)
	JD 1263 R (-583999)	Wheel, Flat Rim, Steel, 50" x 6"
7	12H 15 R (-583999)	Washer, Lock, 5/8" (6 used)
8	14H 398 R (-583999)	Nut, 5/8" (6 used)
9	AD 535 R (-583999)	Bolt, Spade Lug, 3/4" x 1-7/8" (Sub. Fifty D411R, Fifty 12H17R, and Fifty 14H404R)
	AD 556 R (-583999)	Bolt, Spade Lug, 3/4" x 1-7/8" (Sub. Twenty-Five D411R, Twenty-Five 12H17R, and Twenty-Five 14H404R)
10	AD 2480 R (-583999)	Lug, Spade, 4" High (twelve D233R) (Sub. AD2852R, Pkg. of 8 D233R)
	AD 2481 R (-583999)	Lug, Spade, Heavy Duty, 4" High (twelve D2447R) (Sub. AD2853R, Pkg. of 8 D2447R)
	AD 2482 R (-583999)	Lug, Spade, 5" High (twelve D1078R) (Sub. AD2854R, Pkg. of 8 D1078R)
	AD 2483 R (-583999)	Lug, Spade, Heavy Duty, 5" High (twelve D2121R) (Sub. AD2855R, Pkg. of 8 D2121R)
	AD 2484 R (-583999)	Lug, Spade, 6" High (twelve D573R)
11	AD 2486 R (-583999)	Washer, Spade and Sand Lug (forty-eight D938R) (Sub. AD2856R, Pkg. of 8 D938R)
	AD 2487 R (-583999)	Washer, Spade and Sand Lug (twenty-four D938R) (Sub. AD2856R, Pkg. of 8 D938R)
12	14H 653 R (-583999)	Nut, 3/4"
13	AA 390 R (-583999)	Lug, Cast (six A684R)
14	AA 391 R (-583999)	Bolt, Cast Lug, 3/4" (forty-eight 3H843R with Spacers, Lock Washers and Nuts)
15	A 685 R (-583999)	Spacer
16	12H 75 R (-583999)	Washer, Lock, 3/4"
17	JD 1264 R (-487999)	Wheel, Skeleton, Steel (Sub. for JD1230R) (Also Order one A2994R Hub, one AA3818R Cap Screws, one AA3819R Bolts and one B1961R Clamp)
	JD 1264 R (488000-527563)	Wheel, Skeleton, Steel (Sub. for JD1247R) (Also Order one A2960R Hub, one AA3818R Cap Screws, one AA3819R Bolts and one B1961R Clamp)
	JD 1264 R (-583999)	Wheel, Skeleton, Steel
18	A 840 R (-583999)	Rim, Extension, 6" Wide
19	AC 453 R (-583999)	Clip, Extension Rim (six C1030R)
20	A 1533 R (-583999)	Rim, Extension, Skeleton Type

(Parts listed below are not illustrated.)

24H 560 R (-583999)	Washer, Road Band Support to Support Bolt (Sub. for 24H502R)
24H 560 R (-583999)	Washer, Hook Bolt (Sub. for 24H502R)
A 808 R (-583999)	Support for AA483R Road Band
A 1828 R (-583999)	Bolt, Hook, with A1826R Weight
AA 483 R (-583999)	Band, Road, with Supports
B 1563 R (-583999)	Bolt, Hook (Used with D2628R Weight)
D 411 R (-583999)	Bolt, Road Band and Support, 3/4" x 1-7/8" (Pkg. of 25)
D 2184 R (-583999)	Bolt, Hook, with Nut for Inner Wheel Weight

SPOKE TYPE RUBBER TIRE REAR WHEEL EQUIPMENT (A ONLY)

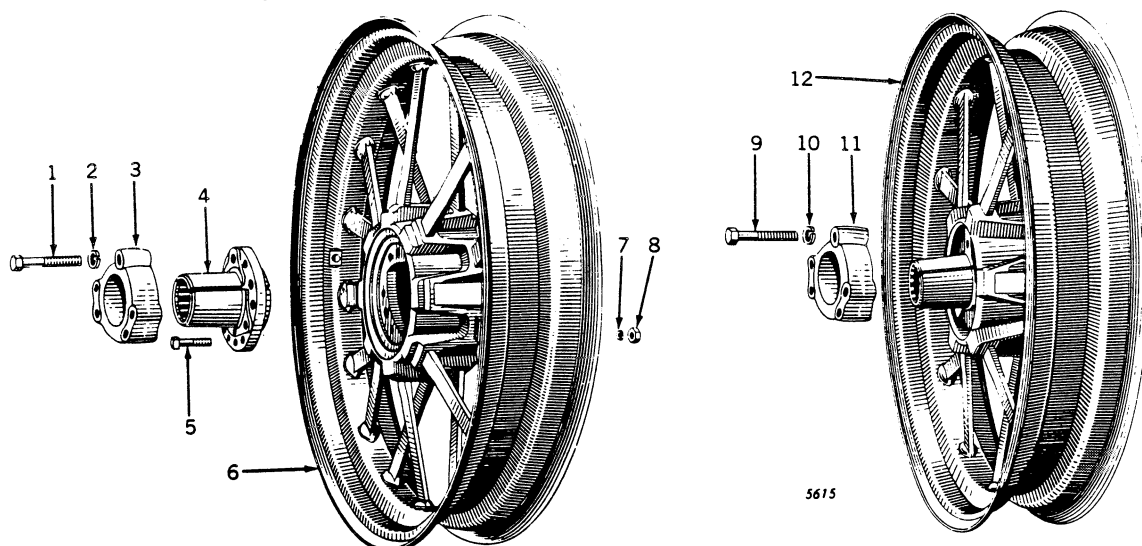

Key	Part No.	A	Description
1	A 1813 R (-487999	Screw, Cap, 7/8" x 4-1/2" (Special) (3 used) (Part for Tractors with AA1502R and AA1507R Cast in Hub Wheels)
	B 1190 R (-487999	Screw, Cap, 3/4" x 4" (Special) (3 used) (Used with A2994R Hub)
	AA 3818 R (-487999	Screw, Cap, 3/4" x 4" (Special) (three B1190R with Lock Washers (Used with A2994R Hub)
2	12H 19 R (-487999	Washer, Lock, 7/8" (3 used) (Part for Tractors with AA1502R and AA1507R Cast in Hub Wheels)
	12H 17 R (-487999	Washer, Lock, 3/4" (3 used) (Used with A2994R Hub)
3	A 1812 R (-487999	Clamp, Hub (Part for Tractors with AA1502R and AA1507R Cast in Hub Wheels)
	B 1961 R (-487999	Clamp, Hub (Used with A2994R Hub)
4	A 2994 R (-487999	Hub (Used with JD1270R and JD1271R Wheels)
5	A 2961 R (-487999	Bolt, 5/8" x 2-1/4" (6 used) (Used with A2994R Hub)
	AA 3819 R (-487999	Bolt, 5/8" x 2-1/4" (six A2961R with Lock Washers and Nuts) (Used with A2994R Hub)
6	JD 1270 R (-487999	Wheel, Spoke Type ("A", "AN", "AW" only) (For 9.00 x 36" Tires) (Sub. for AA1502R and AA3814R Wheels) (Also order one A2994R Hub, one AA3818R Cap Screws, AA3819R Bolts and one B1961R Clamp)
	JD 1271 R (-487999	Wheel, Spoke Type ("A", "AN", "AW" only) (For 10.00 x 36" and 11.25 x 36" Rubber Tires) (Sub. for AA1507R and AA3815R Wheels) (Also Order one A2994R Hub, one AA3818R Cap Screws, one AA3819R Bolts and one B1961R Clamp)
7	12H 15 R (-487999	Washer, Lock, 5/8" (6 used)
8	14H 398 R (-487999	Nut, 5/8" (6 used)
9	A 1813 R (-583999	Screw, Cap, 7/8" x 4-1/2" (Special) (3 used)
10	12H 19 R (-583999	Washer, Lock, 7/8" (3 used)
11	A 1812 R (-583999	Clamp, Hub
12	AA 1642 R (-487999	Wheel, Spoke Type (For 9.00 x 40" Tire) ("ANH", "AWH" only)
	JD 1243 R (488000-583999	

TOOLS

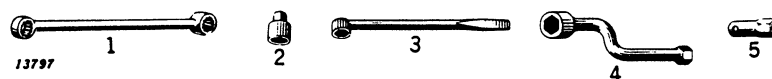

Key	Part No.	A	AR-AO	Description
1	B 353 R (-	(272000-	Wrench, Socket, for Lug and Flywheel Bolt Nuts
2	C 1591 R (-	(272000-	Socket for Cylinder Head Nuts
3	D 1083 R (-	(272000-	Wrench, Socket, for Connecting Rod Bolt Nuts
4	D 2064 R (477000-584399	(272000-	Wrench, Flywheel (Used with Tractors equipped with Starting or Starting and Lighting)
5	B 2296 R (584000-	(272000-	Wrench, Spark Plug

RUBBER TIRE REAR WHEEL EQUIPMENT (A ONLY) (EXCEPT HI-CROP)

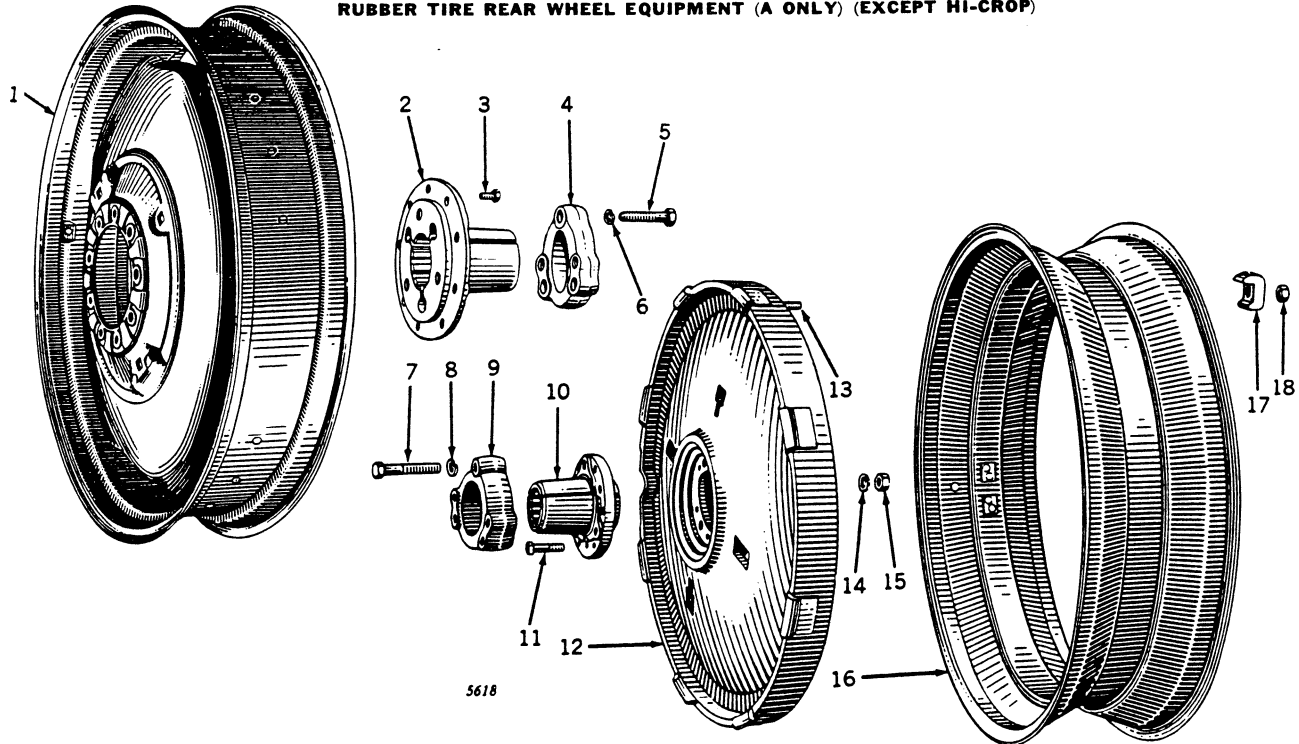

Key	Part No.	A	Description
1	AA 3860 R	(-)	Wheel, Pressed Steel (For 9-38 Tire) (Sub. for JD1249R)
	AA 3861 R	(-)	Wheel, Pressed Steel (For 11-38 Tire) (Sub. for JD1260R)
	AB 3441 R	(-)	Wheel, Pressed Steel (For 10-38 Tire) (Sub. for JD1253R)
2	A 2466 R	(488000-576076)	Hub (No Longer Sold, Order one A3248R Hub, one B1961R Clamp and one AA3818R Cap Screws)
	A 3248 R	(488000-)	Hub
	A 3524 R	(-487999)	Hub
3	JD 16 R	(-)	Bolt (9 used)
	JD 16 R	(-)	Bolt (Sub. for AA4173R)
4	A 1812 R	(488000-576076)	Clamp, Hub (Used with A2466R Hub)
	B 1961 R	(-)	Clamp, Hub (Used with A3248R and A3524R Hubs)
5	A 2476 R	(488000-576076)	Screw, Cap, 7/8" x 3-3/4" (Special) (3 used) (Used with A2466R Hub)
	B 1190 R	(-)	Screw, Cap, 3/4" x 4" (Special) (3 used) (Used with A3248R and A3524R Hubs)
	AA 3818 R	(-)	Screw, Cap, 3/4" x 4" (Special) (three B1190R with Lock Washers) (Used with A3248R and A3524R Hubs)
6	12H 19 R	(488000-576076)	Washer, Lock, 7/8" (3 used) (Used with A2476R Cap Screws)
	12H 17 R	(-)	Washer, Lock, 3/4" (3 used) (Used with B1190R Cap Screws)
7	A 1813 R	(-555853)	Screw, Cap, 7/8" x 4-1/2" (Special) (3 used) (Parts for Tractors with AA1497R and AA2228R Cast Wheels)
	B 1190 R	(-)	Screw, Cap, 3/4" x 4" (Special) (3 used) (Used with A2960R and A2994R Hubs)
	AA 3818 R	(-)	Screw, Cap (three B1190R with Lock Washers) (Used with A2960R and A2994R Hub)
8	12H 19 R	(-555853)	Washer, Lock, 7/8" (3 used) (Parts for Tractors with AA1497R and AA2228R Cast Wheels)
	12H 17 R	(-)	Washer, Lock, 3/4" (3 used) (Used with A2960R and A2994R Hubs)
9	A 1812 R	(-555853)	Clamp, Hub (Parts for Tractor with AA1497R and AA2228R Cast Wheels)
	B 1961 R	(-)	Clamp, Hub (Used with A2960R and A2994R Hubs)
10	A 2960 R	(488000-)	Hub
	A 2994 R	(-487999)	Hub
11	A 2961 R	(-)	Bolt, 5/8" x 2-1/4" (Special) (6 used) (Used with A2960R and A2994R Hub)
	AA 3819 R	(-)	Bolt (six A2961R with Nuts and Lock Washers)
12	AA 1497 R	(-487999)	Wheel, A1815R, Cast Disk, with Studs and Nuts (No Longer Sold, Order one AA3816R Wheel, one A2994 Hub, one AA3818R Cap Screws, one AA3819R Bolt, and B1961R Clamp)
	AA 2228 R	(488000-555853)	Wheel, A2366R, Cast Disk, with Studs and Nuts (No Longer Sold, Order one AA3816R Wheel, one A2960R Hub, one AA3818R Cap Screws, one AA3819R Bolt, and B1961R Clamp)
	AA 3816 R	(-)	Wheel, A3149R, Cast Disk, with Studs and Nuts (Sub. for AA1497R and AA2228R Cast Wheels)
	AA 4007 R	(488000-)	Wheel, A3402R, Cast Disk, with Studs and Nuts ("AN", "AW" only)
13	A 5292 R	(-)	Stud, 5/8" x 2-1/4" (8 used) (Sub. for C1479R)
14	12H 15 R	(-)	Washer, Lock, 5/8" (6 used)
15	14H 398 R	(-)	Nut, 5/8" (6 used)
16	AA 945 R	(-)	Rim, Demountable (For 9.00 x 36" Tire)
	AA 1002 R	(-)	Rim, Demountable (For 10.00 x 36" or 11.25 x 36" Tires)
	AA 2320 R	(-)	Rim, Demountable (For 9-38 Tire)
	AA 2478 R	(-)	Rim, Demountable (For 11-38 Tire)
	AA 3033 R	(-)	Rim, Demountable (For 10-38 Tire)
	AA 3043 R	(-)	Rim, Demountable (For 12-38 Tire)
	AA 4025 R	(488000-)	Rim, Demountable (For 11-42 Tire) ("AN", "AW" only)
17	B 634 R	(-)	Clamp, Rim (8 used)
18		(-)	Nut, 5/8" (8 used)

Quantities listed are for one wheel only.

REAR WHEELS AND EQUIPMENT (AR-AO ONLY)

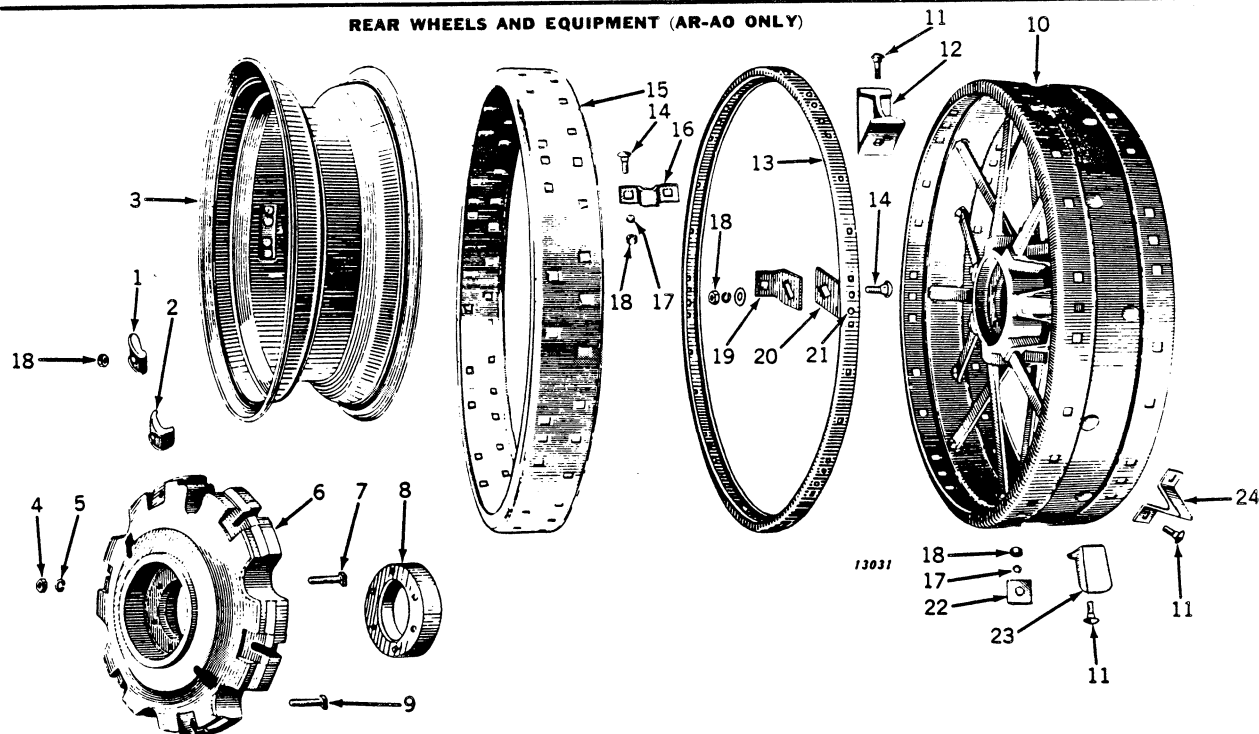

Key	Part No.	AR-AO	Description
1	A 2760 R	(-)	Clamp, Rim (6 used) (AA3161R Rim, 13-26 Tires)
2	B 634 R	(272000-)	Clamp, Rim (6 used) (AA4685R Rim, 14-26 and 15-26 Tires)
3	AA 3161 R	(-)	Rim, Demountable (13-26 Tires)
	AA 4685 R	(272000-)	Rim, Demountable (14-26 and 15-26 Tires)
4	12H 15 R	(-)	Nut, 5/8" (6 used)
5	A 2759 R	(-)	Washer, Lock, 5/8" (6 used)
6	A 3696 R	(272000-)	Wheel, Cast Rear (13-26 Tires)
7	C 1716 R	(-)	Wheel, Cast Rear (14-26 and 15-26 Tires)
8	A 4251 R	(272000-)	Bolt, Mach., 5/8" x 2" (6 used)
	A 4252 R	(272000-)	Guard, Mud, L.H. (Cane and Rice Equipment) (Sub. for A1273R)
	A 4252 R	(272000-)	Guard, Mud, R.H. (Cane and Rice Equipment) (Sub. for A1273R)
9	A 3413 R	(272000-)	Bolt, Mach., with Nut, 5/8" x 2-3/4" (6 used) (Sub. A4064R and 14H760R)
10	JD 1217 R	(-)	Wheel, Rear, Flat Tire
11	C 1517 R	(-)	Bolt, with Nut, Sand Lug, 3/4" x 2-1/4" (Order AC1301R, Pkg. of 25)
12	C 2199 R	(-)	Lug, Sand
	AC 1030 R	(-)	Lug, Sand (Six C2199R with Bolts, Lock Washers and Nuts)
13	AC 918 R	(-)	Band, Road, with Supports (No Longer Furnished)
14	D 411 R	(-)	Bolt, Lug (Sub. for AD2803R, Pkg. of 25) (Also Order 14H404R) (Pkg. of 25)
15	C 1027 R	(-)	Rim, Rear Wheel Extension (6" Wide)
16	C 1030 R	(-)	Clip, Rear Wheel Extension
	AC 453 R	(-)	Clip, Rear Wheel Extension (Six C1030R)
17	12H 17 R	(-)	Washer, Lock, 3/4"
18	12H 17 R	(-)	Nut, 3/4"
19	C 2148 R	(-)	Support, Rear Wheel to Road Band
20	C 2147 R	(-)	Support, Rear Wheel Road Band
21	17H 63 R	(-)	Rivet (12 used)
22	AD 2486 R	(-)	Washer, Spade, "A" and Sand Lug (Forty-Eight D938R) (Sub. AD2856R, Pkg. of Eight D938R)
	AD 2487 R	(-)	Washer, Spade, "A" and Sand Lug (Twenty-Four D938R) (Sub. AD2856R, Pkg. of Eight D938R)
23	AD 2480 R	(-)	Lug, Spade, 4" (Twelve D233R) (Sub. AD2852R, Pkg. of Eight D233R)
	AD 2483 R	(-)	Lug, Spade, 5" Heavy-Duty (Twelve D2121R) (Sub. AD2855R, Pkg. of Eight D2121R)
	AD 2484 R	(-)	Lug, Spade, 6" (Twelve D573R)
24	AD 2857 R	(-)	Lug, A-Shape, 5" (Eight D1283R) (Sub. for AD508R)

(Parts listed below are not illustrated.)

D 2628 R	(-)	Weight, Rear Wheel (150 Lbs.) (2 used) (ATTACHMENT)
AD 2063 R	(-)	Bolts, for Attaching D2628R Rear Wheel Weights (ATTACHMENT)
D 2183 R	(-)	Weight, Rear Wheel Auxiliary (142 Lbs.) (2 used) (Use with D2628R) (ATTACHMENT)
AD 2868 R	(-)	Bolts for Attaching D2183R Rear Wheel Weights (ATTACHMENT)

REAR WHEELS (A ONLY) (HI-CROP)

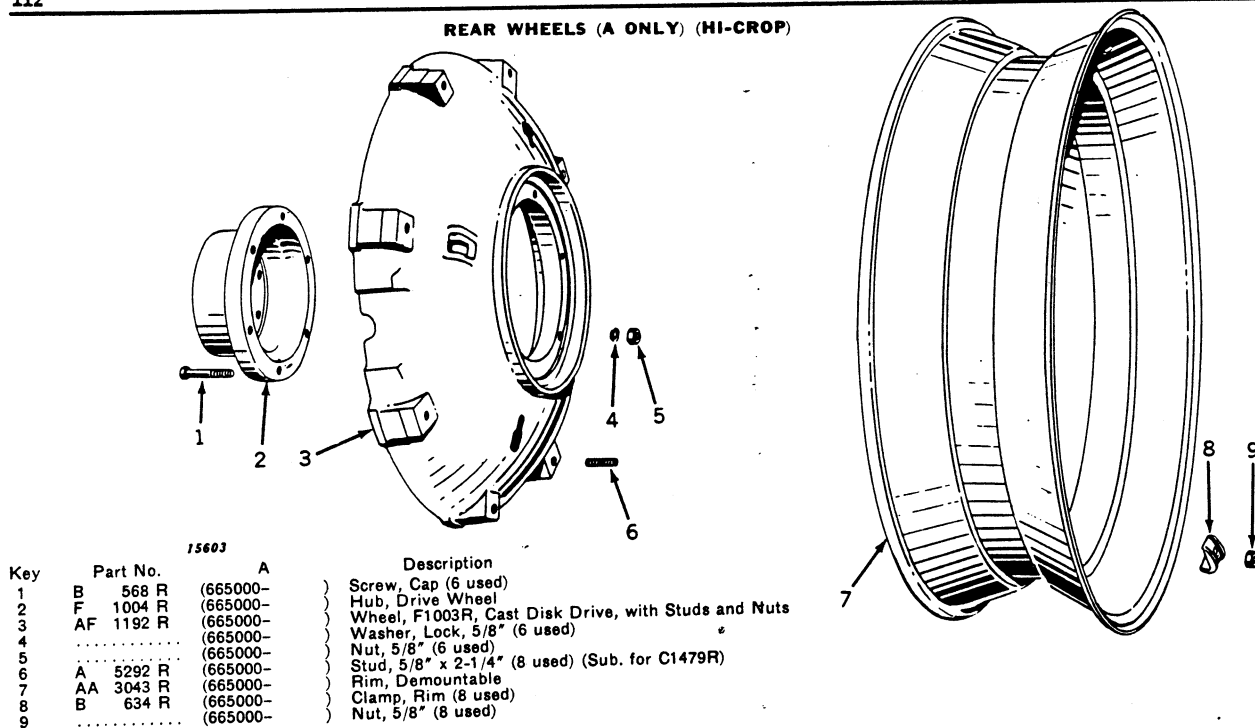

Key	Part No.	A	Description
1	B 568 R	(665000-	Screw, Cap (6 used)
2	F 1004 R	(665000-	Hub, Drive Wheel
3	AF 1192 R	(665000-	Wheel, F1003R, Cast Disk Drive, with Studs and Nuts
4		(665000-	Washer, Lock, 5/8" (6 used)
5		(665000-	Nut, 5/8" (6 used)
6	A 5292 R	(665000-	Stud, 5/8" x 2-1/4" (8 used) (Sub. for C1479R)
7	AA 3043 R	(665000-	Rim, Demountable
8	B 634 R	(665000-	Clamp, Rim (8 used)
9		(665000-	Nut, 5/8" (8 used)

DRAWBAR (A ONLY)

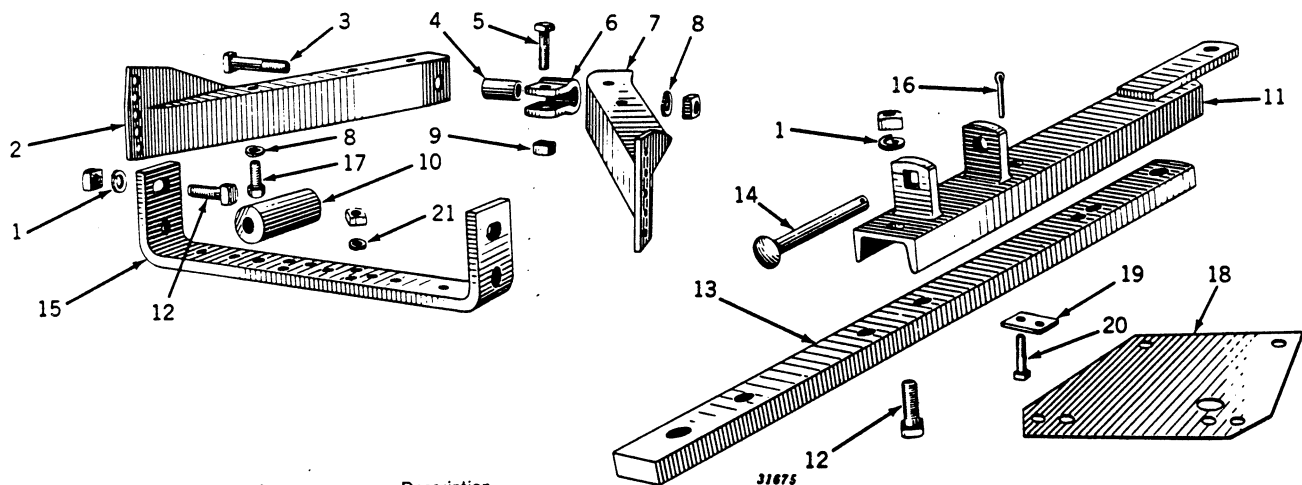

Key	Part No.	A	Description
1	12H 15 R	(-561902)	Washer, Lock, 5/8" (6 used)
2	A 217 R	(-561902)	Support, L.H. ("A," "AN," "AW" only)
3		(-561902)	Bolt, Mach., with Sq. Nut, 3/4" x 4"
4	D 349 R	(-561902)	Spacer
5	8H 1348 R	(-561902)	Bolt, Mach., 3/4" x 2-1/4"
6	A 1286 R	(-561902)	Swivel
7	A 216 R	(-561902)	Support, R.H. ("A," "AN," "AW" only)
8	12H 17 R	(-561902)	Washer, Lock, 3/4" (5 used)
9		(-561902)	Nut, Grip, 3/4"
10	A 850 R	(-561902)	Roller
11	AA 956 R	(-561902)	Drawbar, Swinging
12	14H 483 R	(-561902)	Bolt, Mach., with Sq. Nut, 5/8" x 1-3/4" (6 used) (Sub. for 8H923R)
13	(A 1821 R	(523600-561902)	End, Drawbar
	(A 2927 R	(-523599)	End, Drawbar
14	A 507 R	(-561902)	Pin, Roller
15	A 212 R	(-561902)	Support, Rear
16	11H 80 R	(-561902)	Pin, Cotter, 3/16" x 1"
17	8H 3510 R	(-561902)	Bolt, Mach., 3/4" x 1-1/2" (4 used)
18	(A 1962 R	(-561902)	Plate, Support ("ANH," "AWH" only)
	(17H 1492 R	(-561902)	Rivet, 3/4" x 1-1/4" (2 used) ("ANH," "AWH" only)
19	F 817 R	(-561902)	Clamp, Swinging Drawbar
20		(-561902)	Bolt, Mach., with Sq. Nut, 1/2" x 3-1/2" (2 used)

(Part listed below is not illustrated.)

AA 1647 R	(-561902)	Support, with Plate ("ANH," "AWH" only)
-----------	-----------	---

DRAWBAR (A ONLY) (EXCEPT HI-CROP)

1 2 3 4 5 6 7 8

1290

Key	Part No.	A	Description
1	A 4822 R	(561903-)	Drawbar, Swinging (Sub. for A3220R)
2	12H 13 R	(561903-)	Washer, Lock, 1/2" (2 used)
3	AA 3843 R	(561903-583999)	Support, Drawbar ("A", "AN", "AW" only)
	AA 3843 R	(584000-)	Support, Drawbar ("A" only)
	AA 3848 R	(561903-583999)	Support, Drawbar ("ANH", "AWH" only)
	AA 3848 R	(584000-)	Support, Drawbar ("AN", "AW" only)
4	A 2510 R	(561903-)	Pivot, Drawbar (Sub. for B2198R and AA5365R)
5	12H 13 R	(561903-)	Washer, Lock, 1/2" (2 used)
6		(561903-583999)	Screw, Cap, 3/4" x 2" (2 used) ("ANH", "AWH" only)
		(584000-)	Screw, Cap, 3/4" x 2" (2 used) ("AN", "AW" only)
	8H 3510 R	(561903-583999)	Screw, Cap, 3/4" x 1-1/2" (4 used) ("A", "AN", "AW" only)
	8H 3510 R	(584000-)	Bolt, Mach., 3/4" x 1-1/2" (4 used) ("A" only)
		(561903-583999)	Screw, Cap, 3/4" x 1-5/8" (2 used) ("ANH", "AWH" only)
		(584000-)	Screw, Cap, 3/4" x 1-5/8" (2 used) ("AN", "AW" only)
8		(561903-)	Bolt, Mach., with Nut, 1/2" x 2-3/4" (2 used)

Key	Part No.	AR-AO	Description
1	A 3766 R	(272000--)	Support, Drawbar Rear, Lower
2	AA 4397 R	(272000--)	Support, Drawbar Rear, Upper, with Brackets
3		(272000--)	Screw, Cap, 3/4" x 2" (4 used)
4	12H 17 R	(272000--)	Washer, Lock, 3/4" (6 used)
5	8H 1386 R	(272000--)	Bolt, Mach., with Nut (2 used) (Sub. for 8H1388R)
6	A 3762 R	(272000--)	Support, Drawbar Side (2 used)
7	A 3764 R	(272000--)	Support, Drawbar Front, Lower
8	A 3763 R	(272000--)	Support, Drawbar Front, Upper
9	24H 994 R	(272000--)	Washer, Drawbar Pivot Pin (Sub. for 24H496R)
10	A 3581 R	(272000--)	Pin, Spring Cotter
11	A 3769 R	(272000--)	Pin, Headed, Drawbar Pivot
12	12H 13 R	(272000--)	Washer, Lock, 1/2" (2 used)
13	12H 15 R	(272000--)	Washer, Lock, 5/8" (4 used)
14	A 3768 R	(272000--)	Spacer, Drawbar Rear Support, Lower (2 used)
15	D 498 R	(272000--)	Bolt, Mach., with Nut, 5/8" x 3" (4 used) (Order AD2805R, Package of 10)
16		(272000--)	Bolt, Mach., Drawbar Clamp, with Nut, 1/2" x 2-3/4" (2 used)
17	A 4822 R	(272000--)	Drawbar, Swinging (Sub. for A3220R)
	A 3770 R	(272000--)	Drawbar (Special Equipment)



DRAWBAR (A ONLY) (HI-CROP)

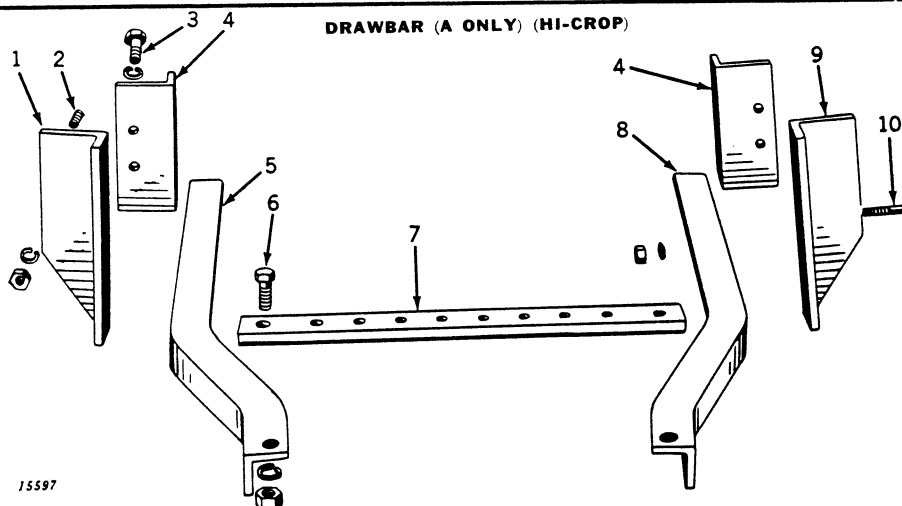

Key	Part No.	A	Description
1	R 21335 R	(665000-	Support, Drawbar, L.H. Rear (Sub. for F988R)
2	F 1024 R	(665000-	Stud, 3/4" x 2-3/4" (4 used)
	12H 17 R	(665000-	Washer, Lock, 3/4" (4 used)
	14H 404 R	(665000-	Nut, 3/4" (4 used)
3	19H 1063 R	(665000-	Screw, Cap, 3/4" x 1-7/8" (4 used)
	12H 17 R	(665000-	Washer, Lock, 3/4" (4 used)
4	F 986 R	(665000-	Support, Drawbar Front (2 used)
5	F 985 R	(665000-	Side, Drawbar, L.H.
6	8H 1868 R	(665000-	Bolt, Mach., 1" x 3" (2 used)
	12H 21 R	(665000-	Washer, Lock, 1" (2 used)
		(665000-	Nut, 1" (2 used)
7	F 983 R	(665000-	Drawbar
8	F 984 R	(665000-	Side, Drawbar, R.H.
9	R 21334 R	(665000-	Support, Drawbar, R.H. Rear (Sub. for F987R)
10		(665000-	Bolt, Mach., 3/4" x 2-1/2" (4 used)
	12H 17 R	(665000-	Washer, Lock, 3/4" (4 used)
	14H 404 R	(665000-	Nut, 3/4" (4 used)

SEAT AND PLATFORM (A ONLY)

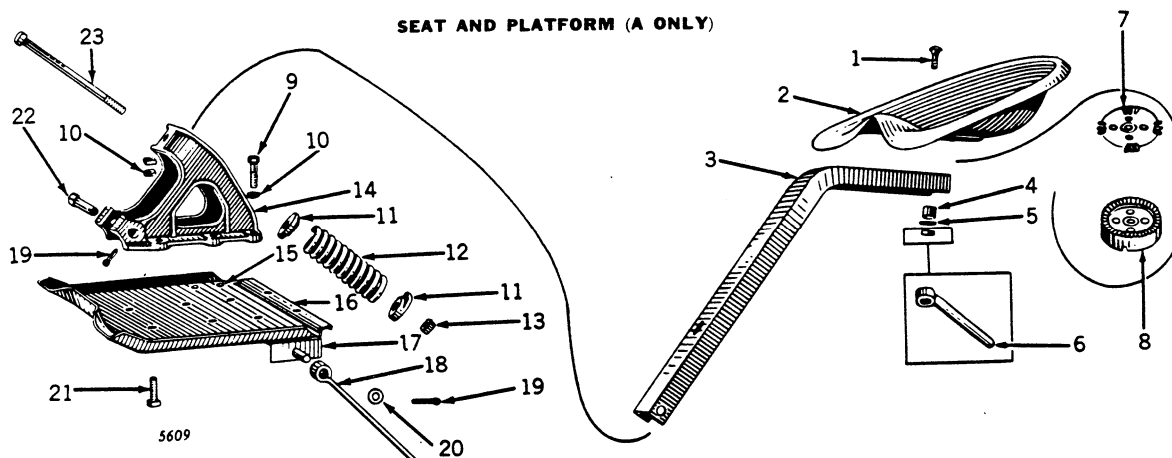

Key	Part No.	A	Description
1	A 2297 R	(488000-583999)	Bolt, Cge., with Nut, 1/2" x 1-7/8"
	3H 704 R	(-487999)	Bolt, Cge., 5/8" x 2-1/2"
		(-583999)	Bolt, Cge., with Nut, 5/8" x 3" (Special Adjustable Seat)
2	AD 1606 R	(-583999)	Seat
3	A 222 R	(-583999)	Channel, Seat
4	28H 380 R	(-487999)	Spacer (Sub. for 28H1503R)
	28H 1502 R	(488000-583999)	Spacer
5	24H 992 R	(488000-583999)	Washer (Sub. for 24H482R)
	24H 993 R	(-583999)	Washer (Special for Adjustable Seat) (Sub. for 24H990R)
6	D 1797 R	(-487999)	Nut, Seat Clamp
7	A 2755 R	(-583999)	Washer, Upper Adjusting (Special for Adjustable Seat)
8	A 2756 R	(-583999)	Washer, Lower Adjusting (Special for Adjustable Seat)
9	19H 474 R	(-583999)	Screw, Cap, 1/2" x 1-7/8" (4 used)
10	12H 13 R	(-583999)	Washer, Lock, 1/2" (6 used)
11	C 1982 R	(-583999)	Washer (2 used)
12	A 618 R	(-583999)	Spring
13	14H 480 R	(-583999)	Nut, Grip (Sub. for A333R)
14	A 60 R	(-583999)	Body, Seat Support
15	16H 677 A	(-)	Rivet, 1/4" x 3/4", Brake Latch Support (4 used)
16	AA 318 R	(-583999)	Platform with Brake Latch Supports
17	AB 330 R	(-)	Support, Brake Latch (2 used)
18	B 305 R	(-550065)	Latch, Brake (2 used)
	IB 2149 R	(550066-	Latch, Brake (2 used)
19	11H 41 R	(-)	Pin, Cotter, 1/8" x 1" (3 used)
20	24H 991 R	(-)	Washer on Brake Latch Pivot (2 used) (Sub. for 24H481R)
21		(-583999)	Bolt, Mach., with Nut, 1/2" x 1-1/2" (2 used)
22	C 1980 R	(-583999)	Pin
23	8H 1268 R	(-583999)	Bolt, Mach., 5/8" x 9"

SEAT, BATTERY BOX, AND PLATFORM (A ONLY)

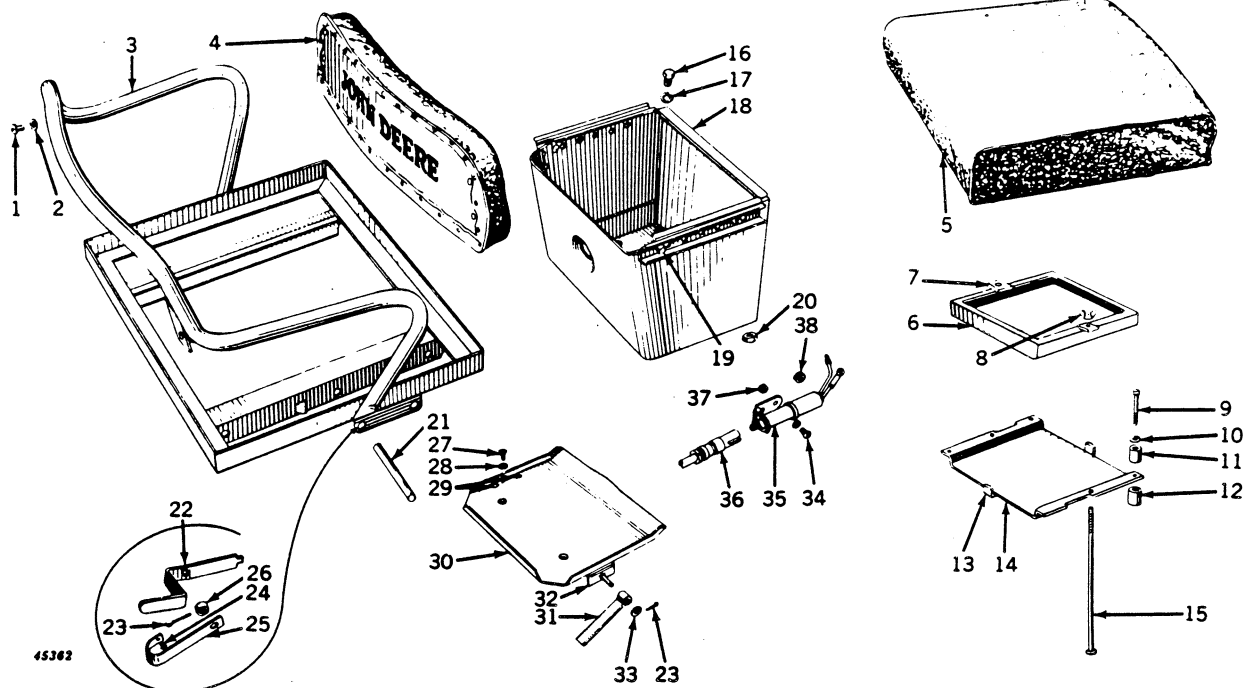

Key	Part No.	A	Description
1	19H 1115 N	(584000—)	Screw, Mach. (Packed 50 in a Pkg.) (Sub. for A4192R)
2	12H 253 R	(584000—)	Washer, Lock (4 used) (Sub. for A3012R)
3	AA 3957 R	(584000—630907)	Frame, Seat (Sub. One AA4327R and One A3334R)
4	AB 3624 R	(584000—)	Frame, Seat Back
5	AB 4035 R	(584000—)	Cushion, Seat (Sub. for AB3622R)
	AA 4847 R	(584000—)	Cushion, Seat (Special All Rubber) (ATTACHMENT)
	AB 3984 R	(584000—)	Cover, Seat (White Canvas) (ATTACHMENT)
6	AB 3586 R	(584000—)	Clamp, Battery (2 used)
7	B 2565 R	(584000—)	Clip, Battery Clamp (4 used)
8	C 1572 R	(584000—)	Nut, Wing (4 used) (Packed 25 in a Pkg.)
9	19H 980 R	(584000—)	Screw, Cap, 3/8" (4 used)
10	24H 156 R	(584000—)	Washer (4 used)
11	B 2562 R	(584000—)	Cushion, Battery, Upper (Rubber) (4 used)
12	A 3419 R	(584000—)	Cushion, Battery, Lower (Rubber) (4 used) (Packed 10 in a Pkg.)
13	B 2560 R	(584000—)	Clip, Battery Base (2 used)
14	AA 4013 R	(584000—)	Base, Battery
15	B 2566 R	(584000—)	Bolt, Cqe., 1/4" x 8-1/2" (4 used)
16		(584000—)	Screw, Cap, 1/2" x 3/4" (4 used)
17	12H 13 R	(584000—)	Washer, Lock, 1/2" (4 used)
18	AA 4841 R	(584000—)	Box, Battery (Sub. for AA3954R)
19	F 2272 R	(584000—)	Rivet, Seat Cqe. Stop (2 used) (Sub. for One 19H203R, One 14H190R, and B2579R)
20	14H 732 R	(584000—)	Nut, 3/8" (4 used)
21	A 3335 R	(584000—)	Pin, Seat Adjusting
22	A 3334 R	(584000—)	Lever, Seat Adjusting
23	11H 41 R	(584000—)	Pin, Cotter, 1/8" x 1" (3 used)
24	16H 1075 A	(584000—)	Rivet, 5/16" x 1/2"
25	A 3332 R	(584000—)	Spring, Seat Adjusting Pin
26	B 2671 R	(584000—)	Spacer, Seat Adjusting Pin
27		(584000—)	Screw, Cap, 1/2" x 1" (2 used)
28	12H 284	(584000—)	Washer, Lock (2 used) (Sub. for B2573R)
29	16H 677 A	(584000—)	Rivet, Brake Latch Support, 1/4" x 3/4" (4 used)
30	AA 6540 R	(584000—)	Platform, with Brake Latch Supports (Sub. for AA3953R)
	B 2571 R	(584000—)	Clip (2 used)
31	B 2149 R	(550066—)	Latch, Brake (2 used)
32	AB 330 R	(—)	Support, Brake Latch (2 used)
33	24H 991 R	(—)	Washer on Brake Latch Support (2 used) (Sub. for 24H481R)
34	21H 404 R	(—)	Screw, Mach. (2 used)
	12H 251 R	(—)	Washer, Lock (2 used) (Sub. for A3010R)
35	AM 2049 R	(—)	Socket, Electrical Outlet
36	AA 5691 R	(—)	Plug, Electrical Outlet, with Cable (ATTACHMENT)
	AA 5692 R	(—)	Plug, Electrical Outlet, less Cable
37		(—)	Nut, No. 10 (2 used)
38	R 2579 R	(—)	Grommet (Sub. for B1580R)

(Parts listed below are not illustrated.)

- AA 4932 R (—) Kit, Seat Cushion Parts, Consisting of Cover Assembly, Corner Brackets and Nails for Attaching Corner Brackets (For AA4847R and AB4035R Seat Cushions)
- AB 4095 R (—) Kit, Seat Cushion Parts, Consisting of Cover Assembly, Molded Foam Rubber Topper, Corner Brackets, and Nails for Attaching Corner Brackets (For AB3622R and AB4035R Seat Cushions)

SEAT (AR-AO ONLY)

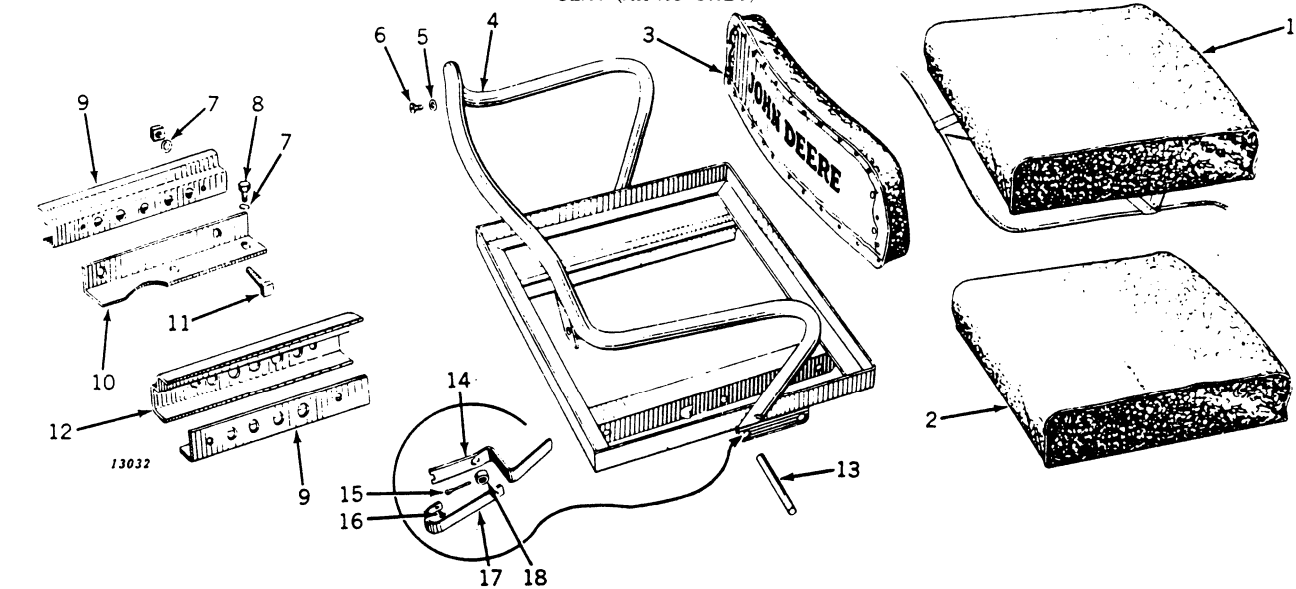

Key	Part No.	AR-AO	Description
1	AB 3984 R	(272000-	Cover, Seat Cushion (White Canvas) (ATTACHMENT)
2	AB 4035 R	(272000-	Cushion, Seat (Sub. for AB3622R)
3	AA 4847 R	(272000-	Cushion, Seat (Special All-Rubber) (ATTACHMENT)
4	AB 3624 R	(272000-	Cushion, Seat Back
5	AA 4327 R	(272000-	Frame, Seat
6	12H 253 R	(272000-	Washer, Lock (4 used) (Sub. for A3012R)
7	A 4192 R	(272000-	Screw, Mach. (4 used) (Sub. 19H1115N)
8	12H 11 R	(272000-	Washer, Lock, 3/8" (8 used)
9	B 2578 R	(272000-	Screw, Cap, Seat Rail to Powr-Trol Reservoir, 3/8" x 1" (4 used)
10	A 3823 R	(272000-	Rail, Seat Support (2 used)
11		(272000-	Angle, Support, L.H.
12	A 3822 R	(272000-	Bolt, Mach., with Nut, 3/8" x 3/4" (4 used)
13	A 3335 R	(272000-	Angle, Support, R.H.
14	A 3334 R	(272000-	Pin, Seat Adjusting
15	11H 41 R	(272000-	Lever, Seat Adjusting
16	16H 1075 A	(272000-	Pin, Cotter, 1/8" x 1"
17	A 3332 R	(272000-	Rivet, 5/16" x 1/2"
18	B 2671 R	(272000-	Spring, Seat Adjusting
			Spacer, Seat Adjusting Pin

(Parts listed below are not illustrated.)

AA 4932 R	(-)	Kit, Seat Cushion Parts, Consisting of Cover Assembly, Corner Brackets and Nails for Attaching Corner Brackets (For AA4847R and AB4035R Seat Cushions)
AB 4095 R	(-)	Kit, Seat Cushion Parts, Consisting of Cover Assembly, Molded Foam Rubber Topper, Corner Brackets and Nails for Attaching Corner Brackets (For AB3622R and AB4035R Seat Cushions)

UMBRELLA HOLDER (A ONLY)

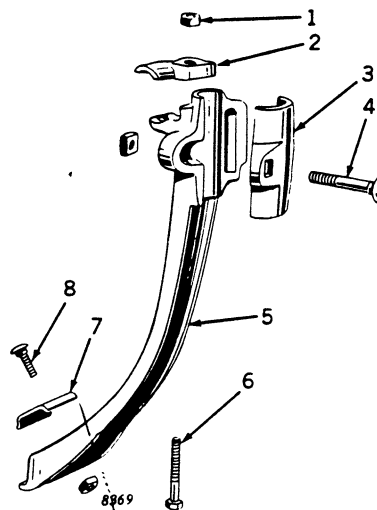

Key	Part No.	A	Description
1	14H 785 R	(584000-	Nut, 5/16"
2	A 3487 R	(584000-	Clamp
3	F 518 A	(584000-	Cap
4		(584000-	Bolt, Cge., with Nut, 7/16" x 2-3/4"
5	AA 4206 R	(584000-	Holder, Umbrella, Complete (ATTACHMENT) (Not Furnished)
6		(584000-	Screw, Cap, 5/16" x 2"
7	A 3486 R	(584000-	Clip
8		(584000-	Bolt, Cge., with Nut, 5/16" x 1"

TRACTOR STEP (A ONLY)

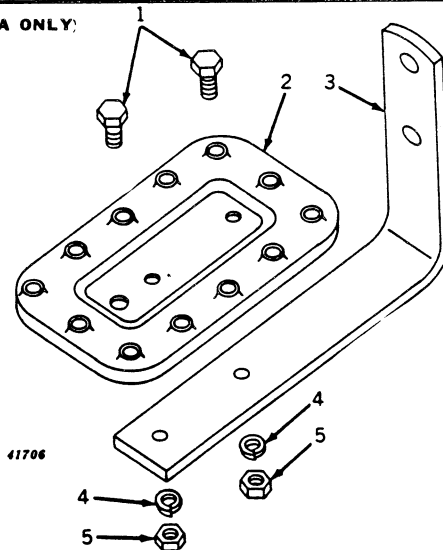

Key	Part No.	A	Description
1	19H 1139 N	(-)	Screw, Cap, 3/8" x 1-1/8" (2 used)
2	A 5233 R	(-)	Step, Tractor
3	A 5234 R	(-)	Support, Tractor Step
4	12H 11 R	(-)	Washer, Lock, 3/8" (2 used)
5		(-)	Nut, 3/8" (2 used)

(Part listed below is an assembly of parts listed in this grouping.)

AA 6092 R (-) **Step, Tractor, with Support and Hardware (ATTACHMENT)**

FENDERS (A ONLY)

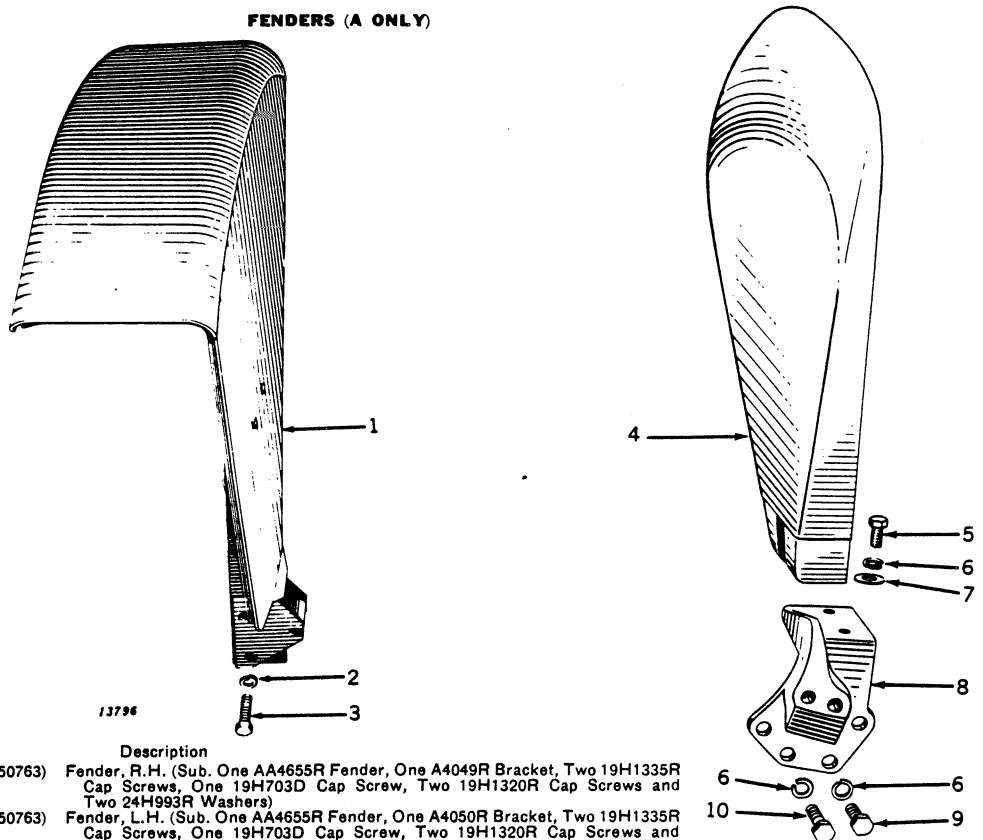

Key	Part No.	A	Description
1	AA 1582 R	(-650763)	Fender, R.H. (Sub. One AA4655R Fender, One A4049R Bracket, Two 19H1335R Cap Screws, One 19H703D Cap Screw, Two 19H1320R Cap Screws and Two 24H993R Washers)
	AA 1583 R	(-650763)	Fender, L.H. (Sub. One AA4655R Fender, One A4050R Bracket, Two 19H1335R Cap Screws, One 19H703D Cap Screw, Two 19H1320R Cap Screws and Two 24H993R Washers)
2	12H 15 R	(-650763)	Washer, Lock, 5/8" (3 used per Fender)
3	B 568 R	(-650763)	Screw, Cap, 5/8" x 3-3/4" (Special) (3 used per Fender)
4	AA 4655 R	(650764-)	Fender, R.H. and L.H. (Will Fit 410000-), See AA1582R or AA1583R
5		(650764-)	Screw, Cap, 5/8" x 1-1/4" (2 used per Fender)
6	12H 15 R	(650764-)	Washer, Lock, 5/8" (3 used per Fender)
7	24H 993 R	(650764-)	Washer (2 used per Fender) (Sub. for 24H490R)
8	A 4049 R	(410000-650763)	Bracket, Fender (R.H. Wide Position) (L.H. Narrow Position) ("A" only)
	A 4049 R	(410000-)	Bracket, Fender (R.H. Wide Position) (L.H. Narrow Position) ("AN," "ANH," "AW," "AWH" only)
	A 4050 R	(410000-650763)	Bracket, Fender (L.H. Wide Position) (R.H. Narrow Position) ("A" only)
	A 4050 R	(410000-)	Bracket, Fender (L.H. Wide Position) (R.H. Narrow Position) ("AN," "ANH," "AW," "AWH" only)
9		(410000-650763)	Screw, Cap, 5/8" x 1-1/2" (2 used per Fender) ("A" only)
		(410000-)	Screw, Cap, 5/8" x 1-1/2" (2 used per Fender) ("AN," "ANH," "AW," "AWH" only)
10		(410000-650763)	Screw, Cap, 5/8" x 2-3/4" ("A" only)
		(410000-)	Screw, Cap, 5/8" x 2-3/4" ("AN," "ANH," "AW," "AWH" only)

FENDERS, COWL, AND PLATFORM (AR-AO ONLY)

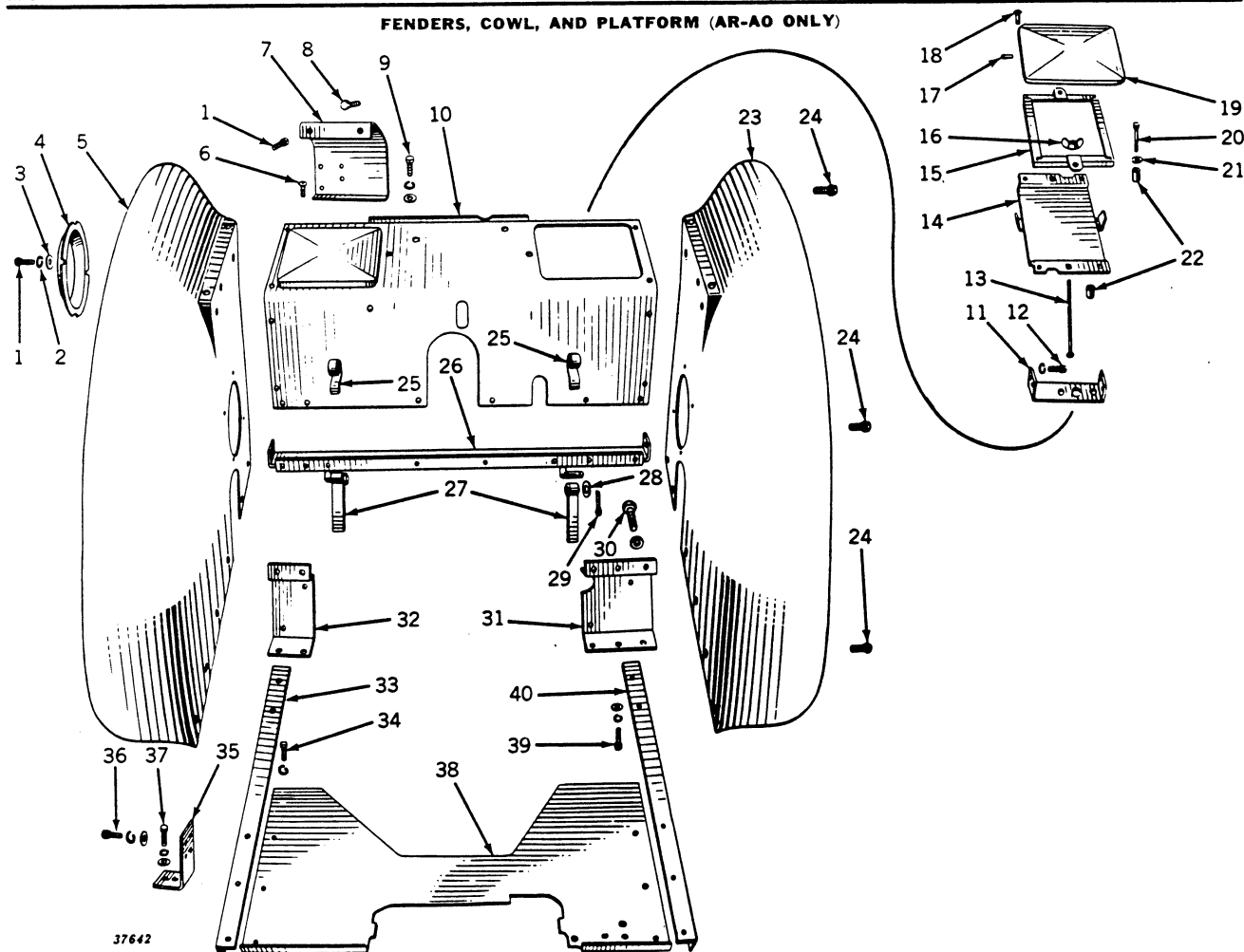

Key	Part No.	AR-AO	Description
1	A 3232 R	(272000-	Screw, Mach., Clutch Head, 5/16" x 1/2" (8 used) (Sub. for AA4955R, Pkg. of 50)
2	12H 10 R	(272000-	Washer, Lock, 5/16" (8 used)
3	24H 143 R	(272000-	Washer (8 used)
4	A 3889 R	(272000-	Cover, Brake Opening
5	AA 4489 R	(272000-	Fender, L.H.
6	A 1085 R	(272000-	Screw, Mach., Cowl to Fenders, 5/16" x 3/4" (14 used)
	12H 10 R	(272000-	Washer, Lock, 5/16" (8 used)
	24H 39 R	(272000-	Washer (12 used)
		(272000-	Nut, Cowl to Fender, 5/16" (8 used)
7	A 3901 R	(272000-	Shield, L.H.
	A 3900 R	(272000-	Shield, R.H.
8	19H 13 R	(272000-	Screw, Cap, Front Shields to Cowl, 1/4" x 1/2" (5 used)
	12H 9 R	(272000-	Washer, Lock, 1/4" (5 used)
	24H 132 R	(272000-	Washer, Front Shields to Cowl (5 used)
		(272000-	Nut, Front Shields to Cowl (5 used)
9		(272000-	Screw, Cap, Support to Housing, 3/8" x 3/4" (2 used)
	12H 11 R	(272000-	Washer, Lock, 3/8" (2 used)
	24H 154 R	(272000-	Washer (2 used)
10	AA 4468 R	(272000-	Cowl
11	A 3892 R	(272000-	Support, Fender, L.H. Front
	AA 4467 R	(272000-	Support, Fender, with Weld Bolt, R.H. Front
	12H 11 R	(272000-	Washer, Lock, 3/8"
		(272000-	Nut, Ground Strap to Support, 3/8"
12	12H 11 R	(272000-	Screw, Cap, 3/8" x 3/4" (4 used)
		(272000-	Washer, Lock, 3/8" (4 used)
13	B 2566 R	(272000-	Bolt, Cge., 1/4" x 8-1/2" (4 used)
14	AR 1326 R	(272000-	Base, Battery, with Clip (2 used) (Sub. for AB3585R)
15	AB 3586 R	(272000-	Clamp, Battery, with Clip (2 used)
16	C 1572 R	(272000-	Nut, Wing (4 used) (Sub. for AC1328R, Pkg. of 25)
17	M 316 T	(272000-	Pin, Cross, Battery Cover Stud (2 used)
18	A 3899 R	(272000-	Stud, Battery Cover (2 used)
19	A 3898 R	(272000-	Cover, Battery, with Stud (2 used)
20	19H 980 R	(272000-283615)	Screw, Cap, 3/8" x 2" (8 used)
		(283616-	Screw, Cap, 3/8" x 5/8" (8 used)
		(272000-	Nut, Jam, 3/8" (3 used)
21	14H 732 R	(272000-	Washer (8 used)
	24H 156 R	(272000-283615)	Cushion, Battery Base (16 used)
22	B 2562 R	(272000-283615)	Fender, R.H.
23	AA 4488 R	(272000-	Bolt, Mach., with Nut, 3/8" x 3/4" (20 used)
24		(272000-	Washer (12 used)
	24H 154 R	(272000-	Washer, Lock, 3/8" (2 used)
	12H 11 R	(272000-	Spring, Brake Latch (2 used)
25	A 3896 R	(272000-	Rivet, Brake Latch Spring to Cowl (4 used)
26	16H 90 H	(272000-	Support, Fender, Center
27	AA 4466 R	(272000-	Latch, Brake (2 used)
	A 3790 R	(272000-	

FENDERS, COWL, AND PLATFORM (AR-AO ONLY)—Continued

Key	Part No.	AR-AO	Description
28	24H 184 R	(272000—)	Washer (2 used)
29	11H 41 R	(272000—)	Pin, Cotter, 1/2" x 1" (2 used)
30	19H 99 R	(272000—)	Screw, Cap, R.H. and L.H. Shield to Rear Axle Housing, 5/16" x 9/16" (4 used)
	12H 10 R	(272000—)	Washer, Lock, 5/16" (4 used)
	24H 39 R	(272000—)	Washer (4 used)
31	AA 5830 R	(272000—)	Shield, Dust, Lower, R.H., with Clip (Sub. for A3902R)
32	A 3903 R	(272000—)	Shield, Dust, Lower, L.H.
33	A 3821 R	(272000—)	Support, Platform, L.H.
34		(272000—)	Bolt, Mach., with Nut, Platform to Support, 5/16" x 7/8" (6 used)
	12H 10 R	(272000—)	Washer, Lock, 5/16" (6 used)
35	A 3888 R	(272000—)	Bracket, Fender (2 used) (No Longer Furnished)
36		(272000—)	Screw, Cap, Fender to Fender Bracket, 3/8" x 3/4" (4 used)
	12H 11 R	(272000—)	Washer, Lock, 3/8" (4 used)
	24H 156 R	(272000—)	Washer (4 used)
37		(272000—)	Screw, Cap, Fender Bracket to Rear Axle Housing, 1/2" x 1-1/2" (4 used)
	12H 13 R	(272000—)	Washer, Lock, 1/2" (4 used)
	D 2865 R	(272000—)	Washer, Fender Bracket to Platform (4 used)
38	A 3819 R	(272000—277226)	Platform (Sub. One A4240R and Four 24H892R)
	A 4240 R	(277227—)	Platform
39		(272000—)	Screw, Cap, Platform Support to Rear Axle Housing, 5/8" x 1-1/2" (4 used)
	12H 15 R	(272000—)	Washer, Lock, 5/8" (4 used)
	24H 961 R	(272000—)	Washer (4 used) (Sub. for 24H491A)
40	A 3820 R	(272000—)	Support, Platform, R.H.

ENGINE SHIELDS (AO ONLY)

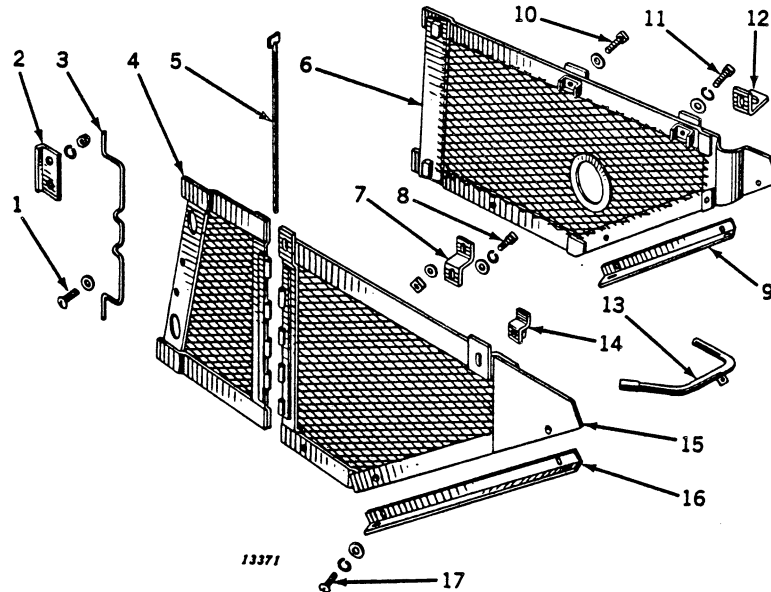

Key	Part No.	AO	Description
1	21H 1029 E	(272000—)	Screw, Mach., Truss Head (2 used) (Sub. for A3972R)
	24H 39 R	(272000—)	Washer (2 used)
	12H 10 R	(272000—)	Washer, Lock, 5/16" (2 used)
		(272000—)	Nut, 5/16" (2 used)
2	A 4093 R	(272000—)	Clip, Engine Shield Door Latch Spring
3	A 4092 R	(272000—)	Spring, Engine Shield Door Latch
4	AA 4754 R	(272000—)	Door, Engine Shield
5	M 399 T	(272000—)	Rod, Hinge, Engine Shield Door
6	AA 4751 R	(272000—)	Shield, Engine, R.H.
7	A 4085 R	(272000—)	Bracket, Engine Shield (2 used)
8		(272000—)	Screw, Cap, Engine Shield Bracket to Frame, 3/8" x 1" (2 used)
	12H 11 R	(272000—)	Washer, Lock, 3/8" (2 used)
	24H 154 R	(272000—)	Washer, Engine Shield Bracket to Frame (2 used)
		(272000—)	Nut, Engine Shield Bracket to Frame Screw, 3/8" (2 used)
9	A 4081 R	(272000—)	Support, Engine Shield, R.H. Front
10	A 4094 R	(272000—)	Screw, Mach., Truss Head, Bracket to Shield, 5/16" x 1" (2 used)
	12H 10 R	(272000—)	Washer, Lock, 5/16" (2 used)
	24H 39 R	(272000—)	Washer (4 used)
11		(272000—)	Screw, Mach., Engine Shield to Engine Clamp, 5/16" x 3/4" (6 used)
	12H 291 R	(272000—)	Washer, Lock, Shake-Proof, Engine Shield to Engine Clamp Screw (6 used) (Sub. for A2188R)
	24H 39 R	(272000—)	Washer (6 used)
12	A 4082 R	(272000—)	Support, Engine Shield, R.H. Rear
13	AA 3994 R	(272000—)	Conduit, Spark Plug Cable, with Clips
14	AA 4753 R	(272000—)	Clamp, Engine Shield, with Nut (6 used)
15	AA 4752 R	(272000—)	Shield, Engine, L.H.
16	A 4083 R	(272000—)	Support, Engine Shield, L.H.
17	21H 1029 E	(272000—)	Screw, Mach., Truss Head, Shield Supports to Shield and Citrus Fenders (11 used) (Sub. for A2188R)
	12H 291 R	(272000—)	Washers, Lock, Shake-Proof, Shield Supports to Shield and Citrus Fenders (11 used) (Sub. for A2188R)
	24H 39 R	(272000—)	Washer (11 used)

(Part listed below is an assembly of parts in this grouping.)

AA 4750 R (272000—) Shield, Engine (ATTACHMENT)



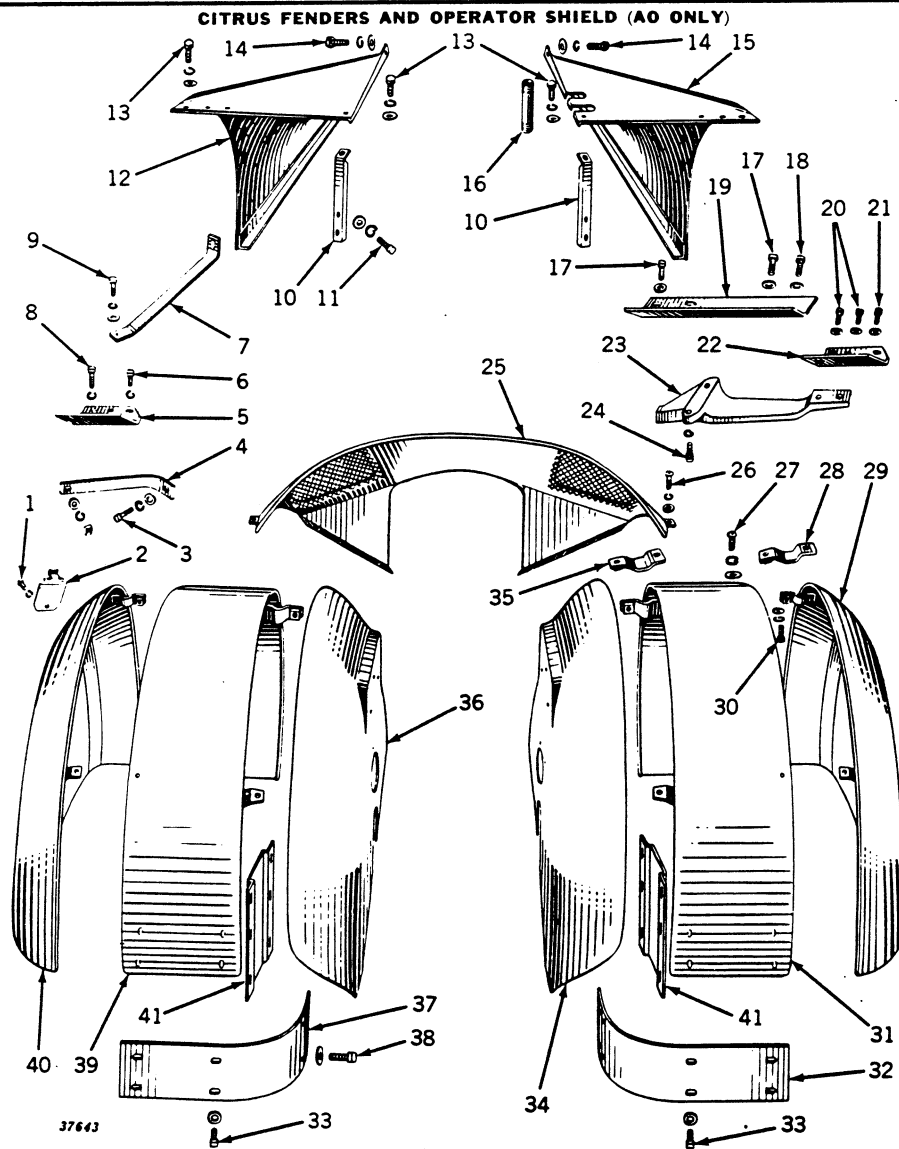

Key	Part No.	AO	Description
1		(272000-	Screw, Mach., Truss Head, Crank Opening Cover to Citrus Shield, 5/16" x 3/4"
2	A 3990 R	(272000-	Washer, Lock, Shake-Proof, Crank Opening Cover to Citrus Screw, 5/16"
3		(272000-	Cover, Crank Opening
	12H 11 R	(272000-	Screw, Cap, Fender Braces to Flywheel Cover, 3/8" x 3/4" (2 used)
	24H 156 R	(272000-	Washer, Lock, 3/8" (2 used)
4	A 3978 R	(272000-	Washer, Fender Braces to Flywheel Cover (2 used)
5	A 3975 R	(272000-	Brace, L.H. Citrus Fender to Flywheel Cover, Lower
6		(272000-	Angle, L.H. Citrus Fender
	12H 11 R	(272000-	Bolt, Mach., with Nut, Fender Angle to Fender, 3/8" x 3/4" (4 used)
	24H 156 R	(272000-	Washer, Lock, 3/8" (4 used)
7	A 3977 R	(272000-	Washer (8 used)
8		(272000-	Brace, L.H. Citrus Fender to Flywheel Cover, Upper
	12H 11 R	(272000-	Bolt, Mach., with Nut, Citrus Fender to Angle, 3/8" x 1"
	24H 156 R	(272000-	Washer, Lock, 3/8"
	A 3984 R	(272000-	Nut, 3/8"
9		(272000-	Washer, Citrus Fender to Angle (2 used)
	7H 335 R	(272000-	Bolt, Mach., with Nut, L.H. Citrus Upper and Lower Braces to Fender Angle, 3/8" x 1-1/4"
	12H 11 R	(272000-	Washer, Lock, 3/8" (2 used)
	24H 156 R	(272000-	Washer, L.H., Citrus, Upper and Lower Braces to Fender Angle (2 used)
10	A 3984 R	(272000-	Support, Citrus Fender Shield (2 used)
11	19H 99 R	(272000-	Screw, Cap, 5/16" x 9/16" (4 used)
	12H 10 R	(272000-	Washer, Lock, 5/16" (4 used)
	24H 39 R	(272000-	Washer (4 used)
12	AA 4575 R	(272000-	Nut, 5/16" (4 used)
13		(272000-	Shield, L.H., Citrus Fender
	24H 39 R	(272000-	Screw, Mach., Truss Head, Shields to Fenders, 5/16" x 3/4" (8 used)
		(272000-	Washer, Lock, Shake-Proof, Shields to Fenders, 5/16" (8 used)
		(272000-	Washer, Shields to Fenders (22 used)
		(272000-	Nut, Shields to Citrus Fenders, 5/16" (2 used)
14	19H 438 R	(272000-	Screw, Cap, Citrus Fender Shield to Frame, 1/2" x 1" (2 used)
		(272000-	Washer, Lock, 1/2" (2 used)
15	AA 4574 R	(272000-	Shield, R.H., Citrus Fender
16	29H 422 R	(272000-278842)	Nipple, Crankcase Oil Filler (Sub. One A4233R, One A4235R, and One A4236R)
	A 4236 R	(278843-	Nipple, Oil Filler
17		(272000-	Bolt, Mach., with Nut, R.H. Citrus Fender Brace to Citrus Fender, 3/8" x 1"
	12H 11 R	(272000-	Washer, Lock, 3/8"
	24H 156 R	(272000-	Washer (2 used)

CITRUS FENDERS AND OPERATOR SHIELD (AO ONLY)—Continued

Key	Part No.	AO	Description
18	12H 11 R	(272000—)	Bolt, Mach., with Nut, R.H. Citrus Fender Brace to Citrus Fender, 3/8" x 3/4" (4 used)
	24H 156 R	(272000—)	Washer, Lock, 3/8" (4 used)
	A 3976 R	(272000—)	Washer (8 used)
19		(272000—)	Brace, R.H. Citrus Fender
20	12H 11 R	(272000—)	Bolt, Mach., Fender Angle to Fender and Support, 3/8" x 3/4" (4 used)
	24H 156 R	(272000—)	Washer, Lock, 3/8" (4 used)
		(272000—)	Washer, Fender to Fender Angle and Support (8 used)
21	12H 11 R	(272000—)	Bolt, Mach., Fender Angle to Fender, 3/8" x 1"
	24H 156 R	(272000—)	Washer, Lock, 3/8"
		(272000—)	Washer, Fender Angle to Fender (2 used)
		(272000—)	Nut, 3/8" (2 used)
22	A 3974 R	(272000—)	Angle, R.H. Citrus Fender
23	A 5946 R	(272000—)	Support, R.H. Citrus Fender, Front (Sub. for A3973R)
24	12H 12 R	(272000—)	Screw, Cap, Support to Cover, 7/16" x 1-1/4" (3 used)
	AA 4538 R	(272000—)	Washer, Lock, 7/16" (3 used)
25		(272000—)	Shield, Operator
26		(272000—)	Screw, Mach., Truss Head, Operator's Shield to Fender, 5/16" x 3/4" (6 used)
		(272000—)	Washer, Lock, Shake-Proof, 5/16" (6 used)
		(272000—)	Nut, 5/16" (4 used)
	24H 161 A	(272000—)	Washer, Operator's Shield to Fender (4 used)
27		(272000—)	Screw, Mach., Truss Head, Fender Side to Fender, 5/16" x 3/4" (8 used)
		(272000—)	Washer, Lock, Shake-Proof, Fender Side to Fender, 5/16" (8 used)
	24H 39 R	(272000—)	Washer, Fender Side to Fender (8 used)
28	AA 4573 R	(272000—)	Clamp, Citrus Fender Side to Fender (2 used) (Sub. for AA4581R)
29	AA 6942 R	(272000—)	Side, Citrus Fender, R.H. (Sub. for AA4577R)
30	A 3232 R	(272000—)	Screw, Mach., Clutch Head, 5/16" x 1/2" (Sub. for AA4955R, Pkg. of 50)
		(272000—)	Washer, Lock, Shake-Proof, 5/16" (8 used)
	24H 39 R	(272000—)	Washer (2 used)
31	AA 4568 R	(272000—)	Fender, Citrus, R.H.
32	A 3963 R	(272000—)	Support, Citrus Fender Rear, R.H.
33	12H 11 R	(272000—)	Bolt, Mach., with Nut, Supports to Fenders, 3/8" x 1-1/4" (4 used)
	24H 156 R	(272000—)	Washer, Lock, 3/8" (4 used)
		(272000—)	Washer, Supports to Fenders (32 used)
34	AA 4488 R	(272000—)	Fender, R.H.
35	AA 4573 R	(272000—)	Clamp, Citrus Fender (2 used)
36	AA 4489 R	(272000—)	Fender, L.H.
37	A 3964 R	(272000—)	Support, Citrus Fender Rear, L.H.
38	12H 11 R	(272000—)	Bolt, Mach., Citrus Fender Rear Support to Fender, 3/8" x 1" (12 used)
		(272000—)	Washer, Lock, 3/8" (12 used)
39	AA 4569 R	(272000—)	Fender, Citrus, L.H.
40	AA 6943 R	(272000—)	Side, L.H. Citrus Fender (Sub. for AA4578R)
41	A 3962 R	(272000—)	Reinforcement, Fender (2 used)

(Part listed below is an assembly of parts in this grouping.)

AA 4536 R (272000—) Shield, Operation Citrus (ATTACHMENT)

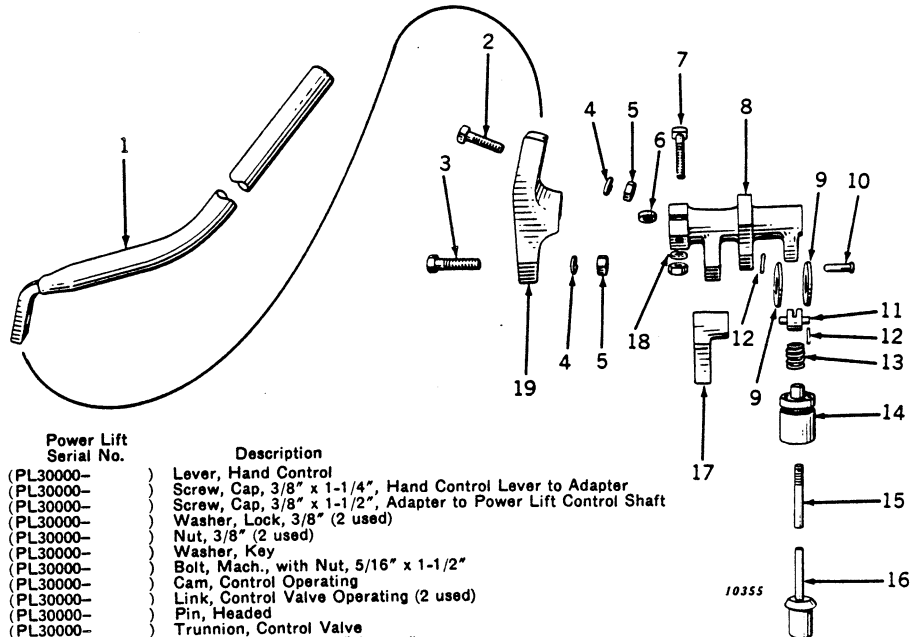
AA4268R SELECTIVE CONTROL CONVERSION
ASSEMBLY FOR POWER LIFTS (A ONLY)

Key	Part No.	Power Lift Serial No.	Description
1	AA 4275 R	(PL30000—)	Lever, Hand Control
2		(PL30000—)	Screw, Cap, 3/8" x 1-1/4", Hand Control Lever to Adapter
3		(PL30000—)	Screw, Cap, 3/8" x 1-1/2", Adapter to Power Lift Control Shaft
4	12H 11 R	(PL30000—)	Washer, Lock, 3/8" (2 used)
5		(PL30000—)	Nut, 3/8" (2 used)
6	A 680 R	(PL30000—)	Washer, Key
7		(PL30000—)	Bolt, Mach., with Nut, 5/16" x 1-1/2"
8	AA 4272 R	(PL30000—)	Cam, Control Operating
9	A 3570 R	(PL30000—)	Link, Control Valve Operating (2 used)
10	A 3569 R	(PL30000—)	Pin, Headed
11	A 3571 R	(PL30000—)	Trunnion, Control Valve
12		(PL30000—)	Pin, Cotter, 1/16" x 1" (4 used)
13	A 3573 R	(PL30000—)	Spring, Control Valve
14	A 3572 R	(PL30000—)	Valve, Control
15	A 3574 R	(PL30000—)	Screw, Control Valve Adjusting
16	AA 4273 R	(PL30000—)	Valve, Check
17	AA 4274 R	(PL30000—)	Latch, Lifting
18	12H 10 R	(PL30000—)	Washer, Lock, 5/16"
19	A 3575 R	(PL30000—)	Adapter, Hand Control

AA4270R ADAPTER ASSEMBLY

15H 237 R	(PL30000—)	Plug, Pipe, in Power Lift Housing (2 used)
AA 4271 R	(PL30000—)	Union, Adapter (2 used) (Sub. JD151A)

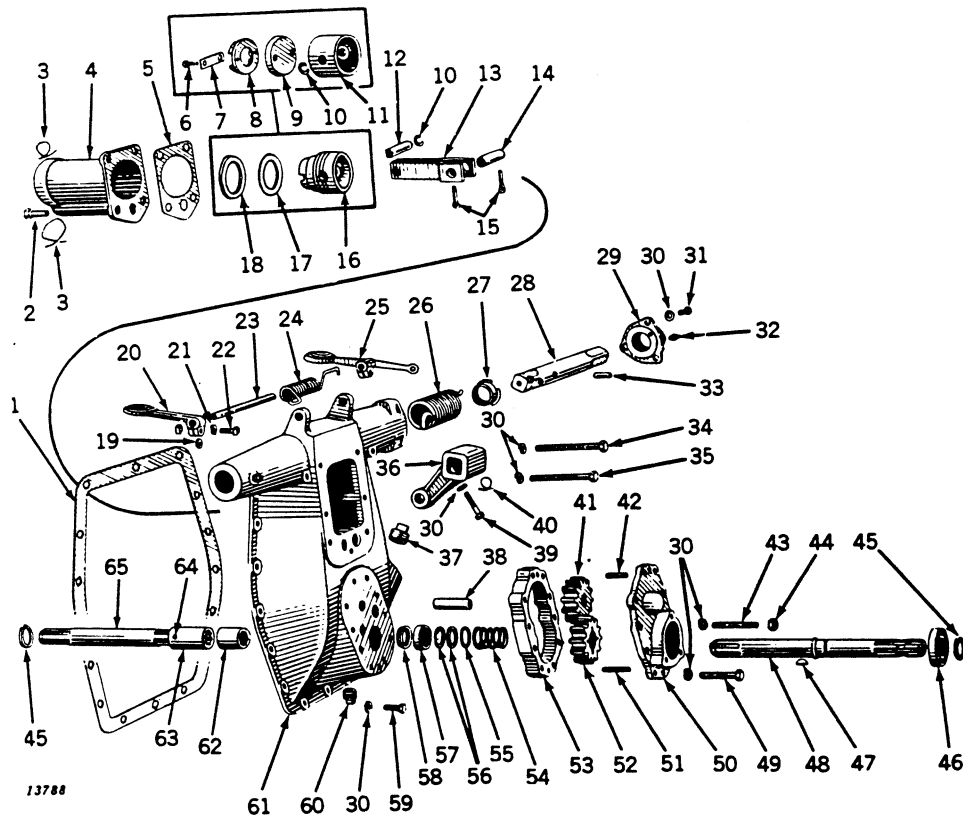

Key	Part No.	Power Lift Serial No.	or	Power-Trol Serial No.	Description
1	A 412 R	(PL100 -)	(PC-A100-3819)	Gasket	
2	A 624 R	(PL100 -)	(PC-A100-3819)	Screw, Cap, 5/8" x 1-3/4" (4 used)	
3		(PL100 -)	(PC-A100-3819)	Wire (16 Gauge x 14" Long (2 used)	
4	A 622 R	(PL100 -)	(PC-A100-3819)	Cylinder	
5	A 623 R	(PL100 -)	(PC-A100-3819)	Gasket	
6		(PL100 -144136)	(PC-A100-3819)	Screw, Cap, 5/16" x 1" (2 used)	
7	A 628 R	(PL100 -144136)	(PC-A100-3819)	Plate, Lock	
8	A 627 R	(PL100 -144136)	(PC-A100-3819)	Retainer, Piston Cup (Sub. one A3955R, one A3956R and one A3957R)	
9	A 626 R	(PL100 -144136)	(PC-A100-3819)	Cup, Piston (Leather)	
10	A 631 R	(PL100 -)	(PC-A100-3819)	Snap Ring (2 used)	
11	A 625 R	(PL100 -144136)	(PC-A100-3819)	Piston (Sub. one A3955R, one A3956R and one A3957R)	
12	A 630 R	(PL100 -)	(PC-A100-3819)	Pin, Piston	
13	AA 402 R	(PL100 -)	(PC-A100-3819)	Rod, Connecting	
14	A 635 R	(PL100 -)	(PC-A100-3819)	Pin, Crank	
15		(PL100 -)	(PC-A100-3819)	Pin, Cotter, 3/16" x 1-1/4" (2 used)	
16	A 3955 R	(PL144137-)		Piston (Sub. for AA5530R)	
17	A 3957 R	(PL144137-)		Washer, Treated Paper	
18	A 3956 R	(PL144137-)		Packing, "U" Cup	
19	A 147 R	(PL1325 -)		Washer, Key (2 used)	
20	A 662 R	(PL100 -1324)		Pedal, Trip (R.H. or L.H.)	
	B 491 R	(PL1325 -29999)		Pedal, Trip (L.H.)	
	A 1428 R	(PL30000 -)		Pedal, Trip (L.H.)	
21	12H 11 R	(PL1325 -)		Washer, Lock, 3/8" (2 used)	
22		(PL1325 -)		Bolt, Mach., with Sq. Nut, 3/8" x 1-1/2" (2 used)	
23	A 663 R	(PL100 -1324)		Shaft, Pedal	
	B 489 R	(PL1325 -)		Shaft, Pedal	
24	G 1224 R	(PL100 -29999)		Spring	
	A 1450 R	(PL30000 -)		Spring	
25	B 490 R	(PL1325 -29999)		Pedal, Trip (R.H.)	
	A 1427 R	(PL30000 -)		Spring	
26	A 1444 R	(PL30000 -)	(PC-A100-3819)	Shield	
27	A 1453 R	(PL30000 -)	(PC-A100-3819)	Shaft, Rock with Dowel Pin (L.H. or R.H.) (2 used)	
28	AA 1108 R	(PL100 -)	(PC-A100-3819)	Shaft, Rock, Bearing	
29	A 1445 R	(PL30000 -)	(PC-A100-3819)	Washer, Lock, 7/16" (31 used)	
30	12H 12 R	(PL30000 -)	(PC-A100-3819)	Screw, Cap, 7/16" x 1-1/4" (3 used)	
31		(PL30000 -)	(PC-A100-3819)	Fitting, Grease (2 used)	
32	JD 7759	(PL100 -)	(PC-A100-3819)	Pin, Dowel	
33	C 1220 R	(PL30000 -)	(PC-A100-3819)	Screw, Cap, 7/16" x 5-1/2"	
34	19H 410 R	(PL100 -)	(PC-A100-3819)	Screw, Cap, 7/16" x 5-1/4"	
35	19H 409 R	(PL100 -)	(PC-A100-3819)	Arm, Crank**	
36	A 633 R	(PL100 -)	(PC-A100-3819)	Plug, Pipe	
37	15H 240 R	(PL1325 -)	(PC-A100-3819)	Pin, Pump Idler Gear	
38	A 665 R	(PL100 -)	(PC-A100-3819)	Screw, Cap, 7/16" x 2" (Drilled) (2 used)	
39	A 634 R	(PL100 -145463)	(PC-A100-3819)	Pin, P.L. Crank Arm (2 used)	
	A 4168 R	(PL145464-)		Pin, Cotter, 1/8" x 5/8" in P.L. Crank Arm Pin (4 used)	
		(PL145464-)			
40		(PL100 -145463)	(PC-A100-3819)	Wire, 16 Gauge x 6" Long	

**On PL100-145463 and PC-A100-3819 also furnish two A4168R Pins and four 11H38R Cotter Pins.

*Order Shaft according to part number stamped on end of old shaft.

†Also parts for tractors equipped with Drawbar and Power-Take-Off Conversion Assembly.

BASIC LIFT SPECIAL EQUIPMENT (A ONLY) (Serial No. 477000-583999)—Continued

Key	Part No.	Power Lift Serial No.	Power-Trol Serial No.	Description
41	A 731 R	(PL100 -)	(PC-A100-3819)	Bushing only
	AA 5482 R	(PL100 -)	(PC-A100-3819)	Gear, Idler, with Bushing (Sub. for AA432R)
42	A 4879 R	(PL1576 -)	(PC-A100-3819)	Pin, Dowel (Upper) (Sub. for B153R)
43	A 674 R	(PL100 -)	(PC-A100-3819)	Stud, 7/16" x 3" (3 used)
44		(PL100 -)	(PC-A100-3819)	Nut, 7/16" (3 used)
45	F 215 R	(PL60000 -)	(PC-A100-3819)	Snap Ring (2 used)
	A 572 R	(PL100 -59999)		Snap Ring (2 used)
46	JD 7190 R	(PL60000 -)	(PC-A100-3819)	Bearing
	JD 7664 R	(PL100 -59999)		Bearing
47	26H 85 R	(PL100 -)	(PC-A100-3819)	Key (Sub. for 26H22R)
48	A 2197 R	(PL457 -59999)		Shaft, Pump*
	A 2429 R	(PL60000 -89999)		Shaft, Pump
	A 2931 R	(PL90000 -143269)	(PC-A100-3819)	Shaft, Pump (Sub. One A3660R and One F215R)
	A 2997 R			Shaft, Pump, 1-3/8" x 16-9/16"†
	A 3660 R	(PL143670-)		Shaft, Pump
	F 215 R	(PL143670-)		Snap Ring
49		(PL100 -)	(PC-A100-3819)	Screw, Cap, 7/16" x 2-1/2" (7 used)
50	A 817 R	(PL1576 -59999)		Cover, Pump
	A 2431 R	(PL60000 -)	(PC-A100-3819)	Cover, Pump
51	A 819 R	(PL1576 -)	(PC-A100-3819)	Pin, Dowel (Lower)
52	A 671 R	(PL1576 -59999)		Gear, Drive (Sub. for AA5480R)
	A 2433 R	(PL60000 -)	(PC-A100-3819)	Gear, Drive (Sub. for AA5481R)
53	AA 498 R	(PL100 -1575)		Body, A673R, Pump, with Gears and Cover
	A 672 R	(PL100 -1575)		Gasket, Pump Body
	A 816 R	(PL1576 -59999)		Body, Pump (Sub. for AA5557R)
	A 2430 R	(PL60000 -)	(PC-A100-3819)	Body, Pump (Sub. for AA5558R)
54	A 670 R	(PL100 -59999)		Spring
	A 2435 R	(PL60000 -)	(PC-A100-3819)	
55	24H 272 R	(PL100 -59999)		Washer, Oil Seal (Sub. for A669R)
	24H 316 R	(PL60000 -)	(PC-A100-3819)	Washer, Oil Seal (Sub. for A2434R)
56	A 668 R	(PL100 -59999)		Packing (2 used)
	A 2436 R	(PL60000 -)	(PC-A100-3819)	
57	A 667 R	(PL100 -59999)		Cup
	A 2432 R	(PL60000 -)	(PC-A100-3819)	
58	A 621 R	(PL100 -59999)		Bearing, Oil Seal
	A 2480 R	(PL60000 -)	(PC-A100-3819)	Bearing, Oil Seal (Sub. for A3401R)
59	19H 332 R	(PL100 -)	(PC-A100-3819)	Screw, Cap, 7/16" x 1-1/4" (16 used)
60	15H 237 R	(PL100 -)	(PC-A100-3819)	Plug, Pipe
61	AA 401 R	(PL100 -456)		Housing, A830R, with Oil Seal Bearing, (Sub. one AA488R, one AA1902R, one A2197R and one A1242R)
	AA 488 R	(PL457 -29999)		Housing, A830R, with Oil Seal Bearing and Bushing
	AA 1111 R	(PL30000 -59999)		Housing, A1442R, with Bushing and Oil Seal Bearing
	AA 2097 R	(PL60000 -)	(PC-A100-3819)	Housing, A2424R, with Bushing and Oil Seal Bearing
62	A 805 R	(PL457 -59999)		Bushing
	A 2481 R	(PL60000 -)		
63	A 802 R	(PL457 -59999)		Coupling
	A 2428 R	(PL60000 -)	(PC-A100-3819)	
64	16H 765 A	(PL457 -59999)		Rivet, 1/4" x 2"
	16H 790 A	(PL60000 -)	(PC-A100-3819)	Rivet, 1/4" x 2-1/2"
65	AA 1902 R	(PL457 -59999)		Shaft with Coupling
	AA 2103 R	(PL60000 -)	(PC-A100-3819)	
66	AA 3691 R			Shaft, P.L. Drive, with Coupling, 18-5/8" Long, 1-1/8" Spline on Front End and 1-3/8" Spline on Rear End. (Furnish for parts only if AA3727R or AA4766R has been installed)

**On PL100-145463 and PC-A100-3819 also furnish Two A4168R Pins and Four 11H38R Cotter Pins.

*Order Shaft according to part number stamped on end of old shaft.

†Also parts for tractors equipped with Drawbar and Power Take-Off Conversion Assembly.



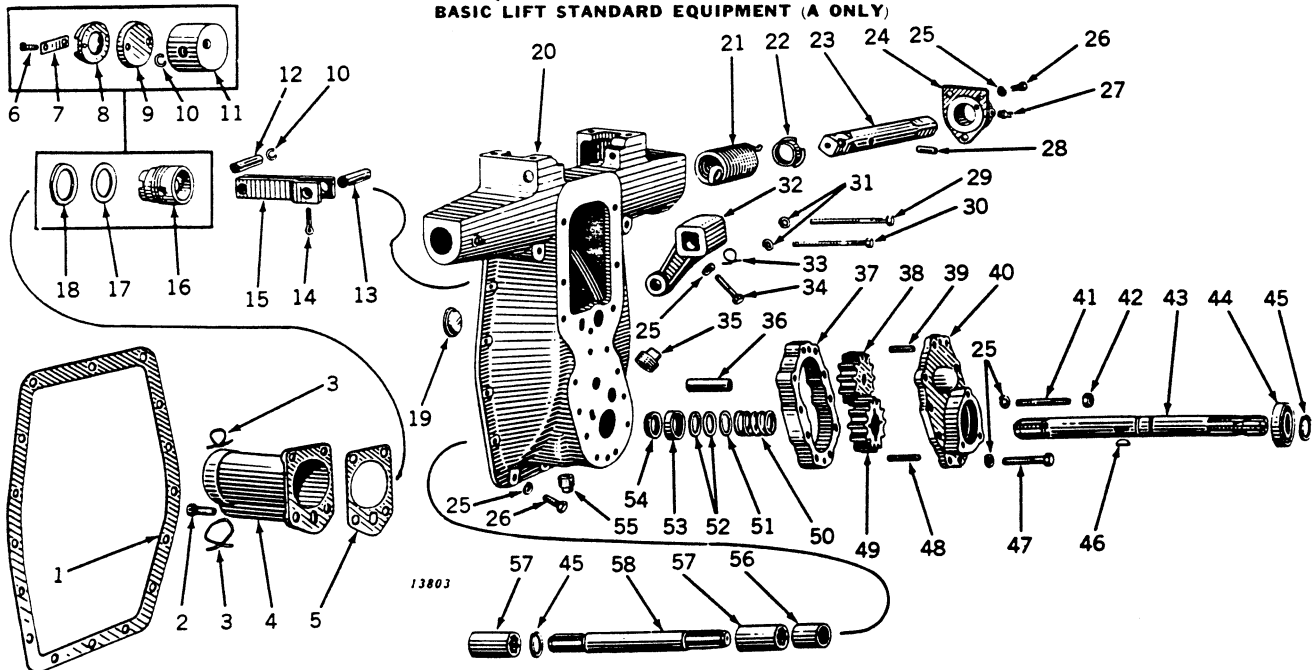

Key	Part No.	A	Description
1	A 412 R	(584000-)	Gasket
2	A 624 R	(584000-)	Screw, Cap, 5/8" x 1-3/4" (Drilled) (4 used)
3		(584000-)	Wire, 16 Gauge x 14" Long (2 used)
4	A 622 R	(584000-690547)	Cylinder
5	A 4257 R	(690548-)	Cylinder
6	A 623 R	(584000-690547)	Gasket
7	A 3606 R	(690548-)	Packing, "O" Ring
8		(548000-640057)	Screw, Cap, 5/16" x 1" (2 used)
9	A 628 R	(584000-640057)	Plate, Lock
10	A 627 R	(584000-)	Retainer, Piston Cup (Sub. One A3955R, One A3956R, and One A3957B)
11	A 626 R	(584000-640057)	Cup, Piston
12	A 631 R	(584000-)	Snap Ring (2 used)
13	A 625 R	(584000-640057)	Piston (Sub. One A3955R, One A3956R, and One A3957R)
14	A 630 R	(584000-)	Pin, Piston
15	A 635 R	(584000-)	Pin, Crank
16		(584000-)	Pin, Cotter, 3/16" x 1-1/4" (2 used)
17	AA 402 R	(584000-)	Rod, Connecting
18	A 3955 R	(640058-)	Piston (Sub. for AA5530R)
19	A 3957 R	(640058-)	Washer, Treated Paper
20	A 3956 R	(640058-)	Packing, "U" Cup
21	A 3256 R	(584000-)	Plug, Inspection Hole (Steel)
22	A 3978 R	(584000-647999)	Housing, A3288R, with Bushing and Oil Seal Bearing
23	AA 4622 R	(648000-)	Housing, A4008R, with Bushing and Oil Seal Bearing (On 648000-690547 Also Furnish One A3606R and One A4275R)
24	A 1444 R	(584000-)	Spring
25	A 1453 R	(584000-)	Shield
26	AA 1108 R	(584000-)	Shaft, Rock, with Dowel Pin (L.H. or R.H.)
27	B 2620 R	(584000-)	Bearing
28	12H 12 R	(584000-)	Washer, Lock, 7/16" (29 used)
29	19H 332 R	(584000-)	Screw, Cap, 7/16" x 1-1/4" (17 used)
30	JD 7759	(584000-)	Fitting, Grease (2 used)
31	C 1220 R	(584000-)	Pin, Dowel
32	19H 410 R	(584000-)	Screw, Cap, 7/16" x 5-1/2"
33	19H 409 R	(584000-)	Screw, Cap, 7/16" x 5-1/4"
34	A 3439 R	(584000-)	Gasket, Copper (2 used) (Sub. for B214R)
35	A 633 R	(584000-)	Arm, Crank (On 584000-664736 Also Furnish Two A4168R Pins and Four 11H38R Cotter Pins)
36		(584000-664736)	Wire, 16 Gauge x 16" Long
37	A 634 R	(584000-664736)	Screw, Cap, 7/16" x 2" (Drilled) (2 used)
38	A 4168 R	(664737-)	Pin, P.L. Crank Arm (2 used)
39		(664737-)	Pin, Cotter, 1/8" x 5/8" in P.L. Crank Arm (4 used)
40	15H 240 R	(584000-)	Plug, Filler
41	A 665 R	(584000-)	Pin, Idler Gear
42	A 2430 R	(584000-)	Body, Pump (Sub. for AA5558R)
43	AA 5482 R	(584000-)	Gear, Idler, with Bushing (Sub. for AA432R)
44	A 731 R	(584000-)	Bushing (only)
45	A 4879 R	(584000-)	Pin, Dowel (Upper) (2 used) (Sub. for B153R)
46	A 2431 R	(584000-)	Cover, Pump
47	A 674 R	(584000-)	Stud, 7/16" x 3" (3 used)
48		(584000-)	Nut, 7/16" (3 used)
49	A 2931 R	(584000-633620)	Shaft, Pump (Sub. One A3660R Shaft and One F215R Snap Ring)
50	A 3660 R	(633621-)	Shaft, Pump
51	F 215 R	(633621-)	Snap Ring
52	JD 7190 R	(584000-)	Bearing, Pump Shaft
53	F 215 R	(584000-)	Snap Ring (5 used)
54	26H 85 R	(584000-)	Key, Woodruff (Sub. for 26H22R)
55		(584000-)	Screw, Cap, 7/16" x 2-1/2" (7 used)
56	A 819 R	(584000-)	Pin, Dowel (Lower)
57	A 2433 R	(584000-)	Gear, Drive (Sub. for AA5481R)
58	A 2435 R	(584000-)	Spring
	A 2436 R	(584000-)	Washer, Oil Seal
	A 2432 R	(584000-)	Washer, Oil Seal Packing (2 used)
	A 2480 R	(584000-)	Cup, Oil Seal
	15H 237 R	(584000-)	Bearing, Oil Seal
	A 2481 R	(584000-)	Plug, Drain
	A 2428 R	(584000-)	Bushing
	A 3400 R	(584000-)	Coupling (2 used) (Sub. for A3401R)
			Shaft, Drive

POWER LIFT VALVE HOUSING (A ONLY)

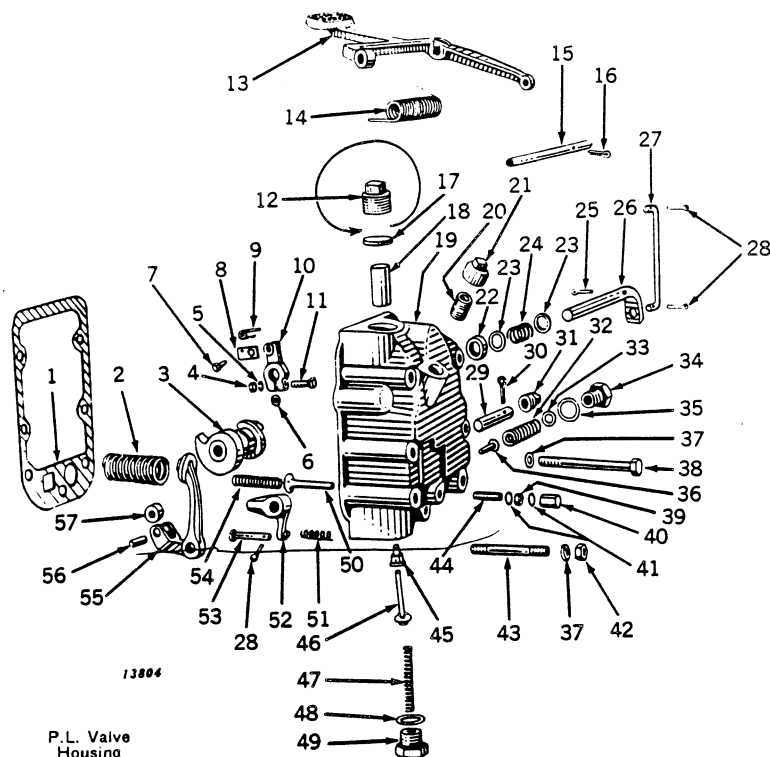

Key	Part No.	P.L. Serial No.	P.L. Valve Housing Serial No.	Description
1	A 1447 R	(PL-30000 -)	(PLV-100-)	Gasket
2	B 365 R	(PL-30000 -)	(PLV-100-)	Spring
3	A 1429 R	(PL-30000 -)	(PLV-100-)	Cam
4		(PL-30000 -)	(PLV-100-)	Nut, 5/16"
5	12H 10 R	(PL-30000 -)	(PLV-100-)	Washer, Lock, 5/16"
6	A 680 R	()	(PLV-100-)	Washer, Key
7	A 648 R	()	(PLV-100-)	Pin
8	A 1436 R	()	(PLV-100-)	Pawl
9	A 679 R	()	(PLV-100-)	Spring, Pawl
10	A 1425 R	(PL-30000 -)	(PLV-100-)	Lever, Control
11		(PL-30000 -)	(PLV-100-)	Bolt, Machine, with Nut, 5/16" x 1-1/2"
12	15H 240 R	(PL-140469 -)	()	Plug, Pipe
13	A 3289 R	()	(PLV-100-)	Pedal
14	B 2623 R	()	(PLV-100-)	Spring
15	B 2622 R	()	(PLV-100-)	Shaft, Pedal
16	11H 78 R	()	(PLV-100-)	Pin, Cotter, 3/16" x 3/4"
17	30H 22 R	(PL-30000 -)	(PLV-100-)	Plug, Welsh
18	A 642 R	()	(PLV-100-)	Valve, By-Pass
19	AA 1103 R	(PL-30000 -)	(PLV-100-)	Housing, A1430R, with Guide
20	29H 488 T	()	(PLV-100-)	Nipple (Sub. for 29H306R)
21	A 3131 R	()	(PLV-100-)	Cap
22	A 1437 R	(PL-30000 -)	(PLV-100-)	Packing (Cork)
23	24H 448 R	(PL-30000 -)	(PLV-100-)	Washer (2 used)
24	B 170 R	(PL-30000 -)	(PLV-100-)	Spring
25	11H 80 R	(PL-30000 -)	(PLV-100-)	Pin, Cotter, 3/16" x 1"
26	A 1438 R	(PL-30000 -)	(PLV-100-)	Shaft, Control
27	(A 664 R)	()	()	Rod, Control
	B 2624 R	()	(PLV-100-)	
28		()	(PLV-100-)	Pin, Cotter, 1/8" x 5/8" (3 used)
29	A 1435 R	(PL-30000 -)	(PLV-100-)	Shaft, Cam Follower
30	11H 41 R	(PL-30000 -)	(PLV-100-)	Pin, Cotter, 1/8" x 1"
31	15H 238 R	()	(PLV-100-)	Plug, Pipe
32	A 659 R	()	(PLV-100-)	Spring, Valve Relief
33	24H 2 R	(PL-37584 -)	(PLV-100-)	Washer (5 used)
34	A 1439 R	(PL-30000 -)	(PLV-100-)	Plug, Screw
35	A 3203 R	(PL-30000 -)	(PLV-100-)	Gasket (Copper) (Sub. for A521R)
36	A 140 R	()	(PLV-100-)	Valve, Relief
37	12H 13 R	(PL-30000 -)	(PLV-100-)	Washer, Lock, 1/2" (7 used)
38	19H 1183 R	(PL-30000 -)	(PLV-100-)	Screw, Cap, 1/2" x 5-1/2" (6 used) (Sub. for 19H543R)
39	14H 732 R	(PL-30000 -)	(PLV-100-)	Nut, 3/8"
40	B 427 R	(PL-30000 -)	(PLV-100-)	Nut, Cap
41	B 425 R	(PL-30000 -)	(PLV-100-)	Washer (Copper) (2 used)
42	14H 392 R	(PL-30000 -)	(PLV-100-)	Nut, 1/2"
43	A 1452 R	(PL-30000 -)	(PLV-100-)	Stud, 1/2" x 4-3/4"
44	A 1449 R	(PL-30000 -)	(PLV-100-)	Screw, Throttle Valve Adjusting
45	A 1431 R	(PL-30000 -)	(PLV-100-)	Guide, Check Valve
46	A 1440 R	(PL-30000 -)	(PLV-100-)	Valve, Check
47	B 268 R	(PL-30000 -)	(PLV-100-)	Spring
48	A 640 R	()	(PLV-100-)	Gasket (Steel Asbestos)
49	A 1441 R	(PL-30000 -)	(PLV-100-)	Plug, Screw
50	AA 4101 R	(PL-30000 -)	(PLV-100-)	Valve, Throttle (Sub. for A1446R)
51	A 354 R	(PL-30000 -)	(PLV-100-)	Spring
52	A 1432 R	(PL-30000 -)	(PLV-100-)	Lever, Cam Trip
53	D 1969 R	(PL-30000 -)	(PLV-100-)	Pin, Cam Trip
54	B 268 R	(PL-30000 -)	(PLV-100-)	Spring
55	AA 1104 R	(PL-30000 -)	(PLV-100-)	Follower, A1426R, Cam
56	(A 1434 R)	(PL-30000 -140468 -)	(PLV-100-151 -)	Pin, Roller
	A 3258 R	(PL-140469 -)	(PLV-152 -)	
57	A 1433 R	(PL-30000 -)	(PLV-100-)	Roller, Cam Follower

POWR-TROL VALVE HOUSING (A ONLY)

See Pages 127 and 128 for Balance of
Powr-Trol Valve Housing Assembly.

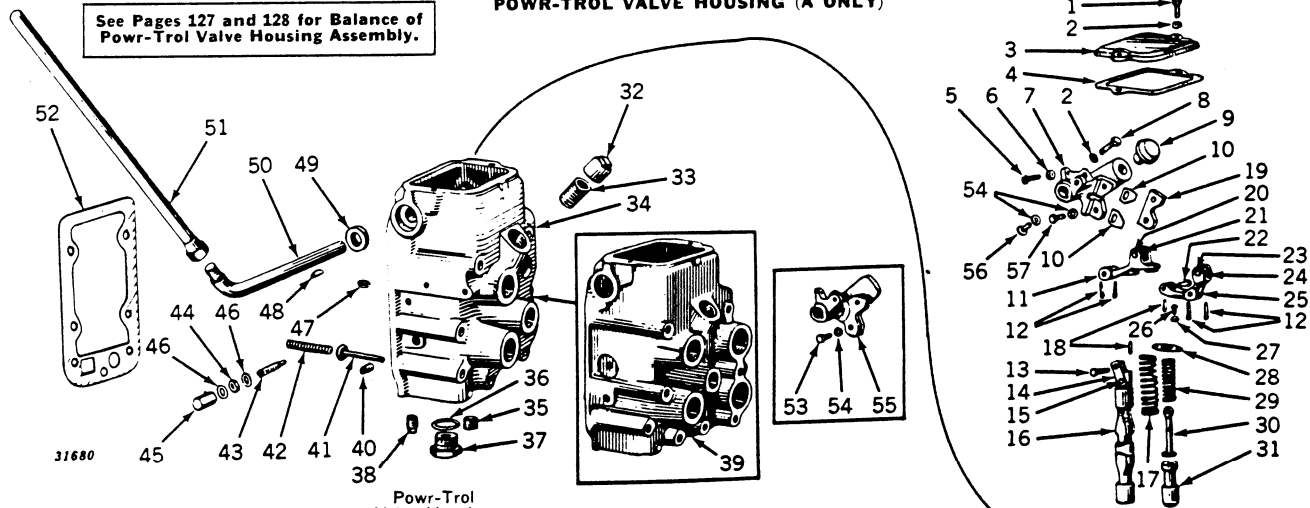

Key	Part No.	Powr-Trol Serial No.	Powr-Trol Valve Housing Serial No.	Description
1		(PC-A100-3819)	(PCV-100 -179065)	Screw, Cap, 3/8" x 3/4" (2 used)
2	24H 154 R	(PC-A100-3819)	(PCV-179066-)	Screw, Cap, 3/8" x 5/8" (2 used)
3	12H 11 R	(PC-A100-3819)	(PCV-179066-)	Washer (2 used)
4	A 3116 R	(PC-A100-3819)	(PCV-100 -)	Washer, Lock, 3/8" (3 used)
5	A 4248 R	(PC-A100-3819)	(PCV-100 -179065)	Cover (Sub. One A4248R, Two 19H1255T, and Two 24H154R)
6	A 3103 R	(PC-A100-3819)	(PCV-179066-)	Cover
7	A 4170 R	(PC-A100-3819)	(PCV-100 -)	Gasket
8	A 4169 R	(PC-A100-3819)	(PCV-100 -)	Screw, Cap, 5/16" x 1"
9	A 3145 R	(PC-A100-3819)	(PCV-100 -)	Nut, 5/16"
10	AA 3735 R	(PC-A100-3819)	(PCV-100 -)	Holder, Cam
11		(PC-A100-3819)	(PCV-100 -)	Screw, Cap, 3/8" x 1-1/4"
12		(PC-A100-3819)	(PCV-148972-)	Cam
13	A 3126 R	(PC-A100-3819)	(PCV-100 -)	Blade, Cam (2 used)
14	A 3123 R	(PC-A100-3819)	(PCV-100 -)	Arm, Cam Follower, with Roller
15	A 3124 R	(PC-A100-3819)	(PCV-100 -)	Pin, Cotter, 1/8" x 3/4" (4 used)
16	AA 3734 R	(PC-A100-3819)	(PCV-100 -5110)	Pin, Cotter, 3/32" x 5/8" (4 used)
17	A 3106 R	(PC-A100-3819)	(PCV-5111 -)	Pin
18	A 4172 R	(PC-A100-3819)	(PCV-100 -)	Link (2 used)
19	A 3258 R	(PC-A100-3819)	(PCV-100 -)	Rivet
20	A 1434 R	(PC-A100-3819)	(PCV-100 -132)	Valve, Operating, with Links
21	A 1433 R	(PC-A100-3819)	(PCV-100 -)	Spring
22	A 3114 R	(PC-A100-3819)	(PCV-100 -)	Pin, Cotter, 3/32" x 1/2" (2 used)
23	A 3257 R	(PC-A100-3819)	(PCV-100 -)	Cam, Centering
24	A 3109 R	(PC-A100-3819)	(PCV-100 -)	Pin
25	A 3108 R	(PC-A100-3819)	(PCV-100 -132)	Roller, Cam Latch
26	AA 3736 R	(PC-A100-3819)	(PCV-100 -)	Arm, Cam Latch, with Roller
27	21H 597 R	(PC-A100-3819)	(PCV-100 -)	Screw, Machine (2 used)
28	12H 9 R	(PC-A100-3819)	(PCV-100 -)	Washer, Lock, 1/4" (2 used)
29	A 3113 R	(PC-A100-3819)	(PCV-100 -)	Retainer
30	A 3110 R	(PC-A100-3819)	(PCV-100 -)	Spring
31	A 3234 R	(PC-A100-3819)	(PCV-100 -)	Rod, Latch
32	A 3115 R	(PC-A100-3819)	(PCV-100 -)	Valve, Release
33	A 3131 R	(PC-A100-3819)	(PCV-100 -)	Cap
34	29H 488 T	(PC-A100-3819)	(PCV-100 -)	Nipple (Sub. for 29H306R)
35	AA 4316 R	(PC-A100-3819)	(PCV-100 -)	Housing, A3604R, Powr-Trol Valve, Complete with Thermal Relief Plug (Will fit PC-A100-3819 PCV-100-)**
36	A 3125 R	(PC-A100-3819)	(PCV-100 -67904)	Plug
37	A 3137 R	(PC-A100-3819)	(PCV-100 -)	Washer, .032", Copper
38	A 3136 R	(PC-A100-3819)	(PCV-100 -)	Washer, .020", Copper
39	A 1441 R	(PC-A100-3819)	(PCV-100 -)	Plug (3 used)
40	15H 237 R	(PC-A100-3819)	(PCV-100 -)	Plug, Pipe
41	A 3092 R	(PC-A100-2000)	(PCV-100 -5110)	Housing (Sub. One AA4316R** or if Housing only without Operating Mechanism is desired, Furnish One AA6312R Housing, One AA5566R Pivot Assembly, One AA5567R Cam and Pawl Assembly, Two A3613R Couplings and Two A3614R Caps)
42	A 3436 R*	(PCV-5111 -67904)		Housing (Sub. One AA4316R** or if Housing only without Operating Mechanism is desired, Furnish One AA6312R Housing, One AA5567R Cam and Pawl Assembly, Two A3613R Couplings and Two A3614R Caps)
43	AA 4175 R	(PCV-5111 -67904)		Housing, A3436R, Powr-Trol Valve (Sub. One AA4316R)**
44	15H 254 R	(PC-A100-3819)	(PCV-100 -)	Plug, Pipe
45	AA 4101 R	(PC-A100-3819)	(PCV-100 -)	Valve, Throttle (Sub. for A1446R)
46	B 268 R	(PC-A100-3819)	(PCV-100 -)	Spring
47	A 3097 R	(PC-A100-3819)	(PCV-100 -)	Screw
48	14H 732 R	(PC-A100-3819)	(PCV-100 -)	Nut, 3/8" (2 used)
49	B 427 R	(PC-A100-3819)	(PCV-100 -)	Nut, Cap (2 used) (Sub. for AB4249R)
50	A 3098 R	(PC-A100-3819)	(PCV-100 -)	Washer (4 used)
51	15H 253 R	(PC-A100-3819)	(PCV-100 -)	Plug, Pipe
52	26H 14 R	(PC-A100-3819)	(PCV-100 -)	Key, Woodruff
53	AA 3738 R	(PC-A100-3819)	(PCV-100 -)	Seal, Oil
54	A 3189 R	(PC-A100-3819)	(PCV-100 -)	Shaft, Control
55	B 2684 R	(PCV-100 -)		Shaft, Control
56	A 3744 R	(PC-A100-3819)	(PCV-100 -)	Lever, Control
57	A 1447 R	(PC-A100-3819)	(PCV-100 -)	Gasket, Valve Housing
		(PCV-100 -148971)		Screw, Cap, 5/16" x 3/4" (2 used)
		(PCV-100 -)		Washer, Lock, 5/16" (2 used)
		(PCV-100 -148971)		Cam (Sub. AA4859R)
		(PCV-100 -148971)		Cam, with Holder, Screws and Lock Washers
		(PCV-148972-)		Screw, Mach.
		(PCV-148972-)		Screw, Cap, 5/16" x 1" (2 used)

*Also Parts on Serial No. PCV-100-5110 when A3092R Housing was replaced by AA4175R.

**Attachment, list on separate order.

POWR-TROL VALVE HOUSING (A ONLY)—Continued

See Pages 126 and 128 for Balance of Powr-Trol Valve Housing Assembly.

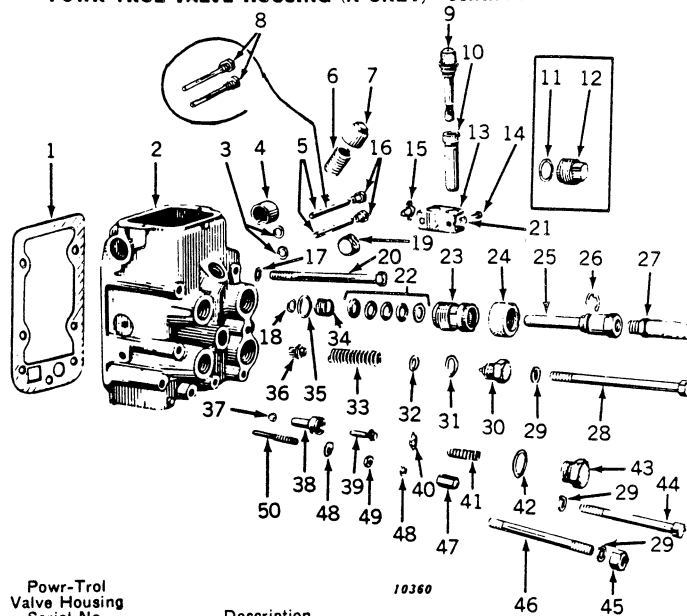

Key	Part No.	Powr-Trol Serial No.	Powr-Trol Valve Housing Serial No.	Description
1	A 1447 R	(PC-A100-3819)	(PCV-100 -)	Gasket, Valve Housing
2	AA 4316 R			Housing, A3604R, A3549R, Powr-Trol Valve, Complete and with Thermal Relief Valves (ATTACHMENT) (Will fit PC-A100-3819, PCV-100- (Sub. for A3092R or AA4175R)*)
	AA 6312 R			Housing, only, A5349R, with Thermal Relief Valves, but without Operating Mechanism (Sub. for A3604R) (On PC-A100-3819 and PCV-100-5110, also Furnish One AA5566R Pivot Assembly, One AA5567R Cam and Pawl Assembly, Two A3613R Couplings and Two A3614R Caps) (On PCV-5111-67904, also Furnish One AA5567R Cam and Pawl Assembly Two A3613R Couplings and Two A3614R Caps)
3	A 3105 R	(PC-A100-3819)	(PCV-100 -5110)	Washer (2 used)
4	A 3439 R		(PCV-5111 -)	Washer (2 used)*
5	A 3142 R	(PC-A100-3819)	(PCV-100 -)	Cap
6	A 3437 R		(PCV-5111 -)	Pivot (2 used)*
7	29H 488 T	(PC-A100-3819)	(PCV-100 -)	Nipple (Sub. for 29H306R)
8	A 3131 R	(PC-A100-3819)	(PCV-100 -)	Cap
9	AA 3740 R	(PC-A100-3819)	(PCV-100 -5110)	Pin, Pivot (2 used)
10	AA 4980 R	(PC-A100-3819)	(PCV-100 -67904)	Plug, Oil (2 used) (Sub. for AA3762R)
11	A 3255 R	(PC-A100-3819)	(PCV-100 -67904)	Cap (2 used) (Sub. for AA3750R)
12	A 3191 R	(PC-A100-3819)		Washer (2 used) (Rockshaft Operation only)
13	A 3138 R	(PC-A100-3819)		Plug (2 used) (Rockshaft Operation only)
14	AA 3754 R	(PC-A100-3819)	(PCV-100 -)	Bracket, Plug
15	19H 99 R	(PC-A100-3819)	(PCV-100 -)	Screw, Cap, 5/16" x 9 16" (2 used)
16	AM 292 T	(PC-A100-3819)	(PCV-100 -)	Cock, Oil Level (Sub. for AA3739R)
17	A 3438 R		(PCV-1511 -)	Screw, Cap (Special) (2 used)*
18	A 3105 R	(PC-A100-3819)	(PCV-100 -)	Washer
19	A 3190 R	(PC-A100-3819)	(PCV-100 -67904)	Packing (Rubber) (2 used)
20	15H 239 R	(PC-A100-3819)	(PCV-100 -67904)	Plug (2 used)
21	19H 548 R	(PC-A100-3819)	(PCV-100 -67904)	Screw, Cap, 1/2" x 6-1/4" (2 used)
22	12H 10 R	(PC-A100-3819)	(PCV-100 -)	Washer, Lock, 5/16" (2 used)
23	AA 3753 R	(PC-A100-3819)	(PCV-100 -67904)	V-Seal (2 used)
24	AA 5529 R	(PC-A100-3819)	(PCV-100 -67904)	Adapter (2 used) (Sub. A3139R)
25	A 3140 R	(PC-A100-3819)	(PCV-100 -67904)	Nut, Adapter (2 used)
	A 3134 R	(PC-A100-3819)	(PCV-100 -67904)	Coupling, Oil Line (2 used) (Sub. for AA5534R or AA4255R)
26	A 3141 R	(PC-A100-3819)	(PCV-100 -67904)	Washer, Shear (2 used) (Sub. for AA3849R)
27	AA 3752 R	(PC-A100-3819)	(PCV-100 -67904)	Line, Oil, Flexible (2 used)
28		(PC-A100-3819)	(PCV-100 -67904)	Screw, Cap, 1/2" x 7-1/4" (2 used)
29	12H 13 R	(PC-A100-3819)	(PCV-100 -)	Washer, Lock, 1/2" (6 used)
30	A 3100 R	(PC-A100-3819)	(PCV-100 -67904)	Plug
31	A 3203 R	(PC-A100-3819)	(PCV-100 -67904)	Gasket
32	24H 2 R	(PC-A100-3819)	(PCV-100 -)	Washer (5 used)
33	A 659 R	(PC-A100-3819)	(PCV-100 -)	Spring
34	A 3132 R	(PC-A100-3819)	(PCV-100 -67904)	Spring (2 used)
35	A 3191 R	(PC-A100-3819)	(PCV-100 -67904)	Washer
36	R 754 R	(PC-A100-3819)	(PCV-100 -)	Valve, Relief (Sub. for A3099R)
37	D 2361 R	(PC-A100-3819)	(PCV-100 -)	Ball (2 used)
38	A 3094 R	(PC-A100-3819)	(PCV-100 -136345)	Valve, Outer Check (2 used) (Sub. AA4799R)**
39	A 3093 R	(PC-A100-3819)	(PCV-100 -136345)	Valve, Inner Check (2 used) (Sub. AA4799R)**
40	A 3095 R	(PC-A100-3819)	(PCV-100 -136345)	Washer, Indexing (2 used)
41	A 3096 R	(PC-A100-3819)	(PCV-100 -136345)	Spring (2 used)
42	A 3137 R	(PC-A100-3819)	(PCV-100 -)	Washer (2 used)
43	A 1441 R	(PC-A100-3819)	(PCV-100 -)	Plug (3 used)
44	19H 1182 R	(PC-A100-3819)	(PCV-100 -)	Screw, Cap, 1/2" x 5" (2 used) (Sub. for 19H539R)
45	14H 392 R	(PC-A100-3819)	(PCV-100 -)	Nut, 1/2"
46	A 3118 R	(PC-A100-3819)	(PCV-100 -)	Stud, 1/2" x 5-5/8"
47	B 427 R	(PC-A100-3819)	(PCV-100 -)	Nut, Cap (2 used) (Order AB4249R, Pkg. of 10)
48	A 3098 R	(PC-A100-3819)	(PCV-100 -)	Washer (4 used)
49	14H 732 R	(PC-A100-3819)	(PCV-100 -)	Nut, 3/8" (2 used)
50	A 3101 R	(PC-A100-3819)	(PCV-100 -67904)	Screw

*Also Parts on Serial No. PCV-100-5110 when A3092R Housing was replaced by AA4175R Housing

**AA4799R PC-A100-3819, PCV-100-136345 Check Valve Assembly (Consisting of one A4132R, one A4133R, one D1995R and one D2361R)

See Pages 126-127 for Balance of Powr-Trol Valve Housing Assembly.

POWR-TROL VALVE HOUSING (A ONLY)—Continued

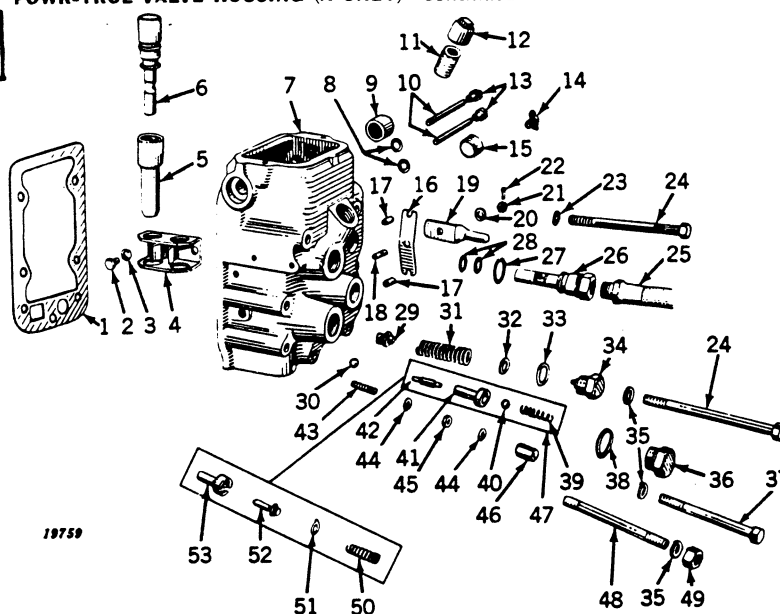

Key	Part No.	Powr-Trol Valve Housing Serial No.	Description
1	A 1447 R	(PCV-100 -)	Gasket, Valve Housing
2	19H 96 R	(PCV-67905 -)	Screw, Cap, 5/16" x 1/2" (2 used)
3	12H 10 R	(PCV-100 -)	Washer, Lock, 5/16" (2 used)
4	AA 3754 R	(PCV-100 -)	Bracket, Plug
5	A 3614 R	(PCV-67905 -)	Cap (2 used)
6	AA 4981 R	(PCV-67905 -)	Plug (2 used) (Sub. for AA4321R)
7	AA 6312 R	(PCV-67905 -)	Housing only, A5349R, with Thermal Relief Valves, but without Operating Mechanism (Sub. for A3604R) (If Housing only, without Operating Mechanism is desired on PC-A100-3819 and PCV-100-5110, also Furnish One AA5566R Pivot Assembly, One AA5567R Cam and Pawl Assembly, Two A3613R Couplings and Two A3614R Caps) (On PCV-5111-67904 also Furnish One AA5567R Cam and Pawl Assembly, Two A3613R Couplings and Two A3614R Caps)
	AA 4316 R	(PCV-67905 -)	Housing, A3604R or A5349R, Valve, Complete and with Thermal Relief Valves (Will fit PCV-100-) (ATTACHMENT)
8	A 3439 R	(PCV-5111 -)	Washer, Pivot (2 used)
9	A 3142 R	(PCV-100 -)	Cap
10	A 3437 R	(PCV-5111 -)	Pivot (2 used)
11	29H 488 T	(PCV-100 -)	Nipple (Sub. for 29H306R)
12	A 3131 R	(PCV-100 -)	Cap
13	A 3438 R	(PCV-5111 -)	Screw, Cap (Special)
14	AM 292 T	(PCV-100 -)	Cock, Oil Level (Sub. for AA3739R)
15	15H 238 R	(PCV-67905 -)	Plug (2 used)
16	A 3610 R	(PCV-67905 -)	Spring
17	A 3609 R	(PCV-67905 -)	Pawl (2 used)
18	A 3612 R	(PCV-67905 -)	Stud, 5/16" x 1-3/16"
19	A 3611 R	(PCV-67905 -)	Cam
20	24H 39 R	(PCV-67905 -)	Washer
21	14H 511 H	(PCV-67905 -)	Nut, 5/16"
22		(PCV-67905 -)	Pin, Cotter, 1/16" x 1/2"
23	A 3105 R	(PCV-100 -)	Washer
24	19H 1184 R	(PCV-67905 -)	Screw, Cap, 1/2" x 5-3/4" (4 used) (Sub. for 19H1080R)
25	AA 4542 R	(PCV-67905 -)	Line, Oil, Flexible, 88" Long (2 used) (Sub. for AA4279R)
26	AA 5535 R	(PCV-67905 -)	Coupling (2 used) (Sub. A3613R)
27	A 3606 R	(PCV-67905 -)	Packing, "O" Ring, Outer (2 used)
28	A 3190 R	(PCV-67905 -)	Packing, "O" Ring, Inner (4 used)
29	R 754 R	(PCV-100 -)	Valve, Relief (Sub. for A3099R)
30	D 2361 R	(PCV-100 -)	Ball (2 used)
31	A 659 R	(PCV-100 -)	Spring
32	24H 2 R	(PCV-100 -)	Washer (5 used)
33	R 757 R	(PCV-67905 -)	Gasket
34	A 3605 R	(PCV-67905 -)	Plug
35	12H 13 R	(PCV-100 -)	Washer, Lock, 1/2" (6 used)
36	A 1441 R	(PCV-100 -)	Plug (3 used)
37	19H 1182 R	(PCV-100 -)	Screw, Cap, 1/2" x 5" (2 used) (Sub. for 19H539R)
38	A 3137 R	(PCV-100 -)	Washer (2 used)
39	D 1995 R	(PCV-136346-)	Spring, Check Valve (2 used)
40	D 2361 R	(PCV-136346-)	Ball, Check Valve (2 used)
41	R 1811 R	(PCV-136346-)	Valve, Check (2 used) (Sub. for A4132R)
42	A 4133 R	(PCV-136346-)	Shaft, Check Valve Metering (2 used)
43	A 1449 R	(PCV-67905 -)	Screw
44	A 3098 R	(PCV-100 -)	Washer (4 used)
45	14H 732 R	(PCV-100 -)	Nut, 3/8" (2 used)
46	B 427 R	(PCV-100 -)	Nut, Cap (3 used) (Order AB4249R, Pkg. of 10)
47	AA 4799 R	(PCV-100 -136345)	Valve, Check, Assembly (Consisting of One R1811R, One A4133R, One D1995R, and One D2361R)
48	A 3118 R	(PCV-100 -)	Stud, 1/2" x 5-5/8"
49	14H 392 R	(PCV-100 -)	Nut, 1/2"
50	A 3096 R	(PCV-100 -136345)	Spring (2 used)
51	A 3095 R	(PCV-100 -136345)	Washer, Indexing (2 used)
52	A 3093 R	(PCV-100 -136345)	Valve, Inner Check (2 used) (Sub. AA4799R)
53	A 3094 R	(PCV-100 -136345)	Valve, Outer Check (2 used) (Sub. AA4799R)

LIVE HYDRAULIC PUMP KIT (A ONLY)

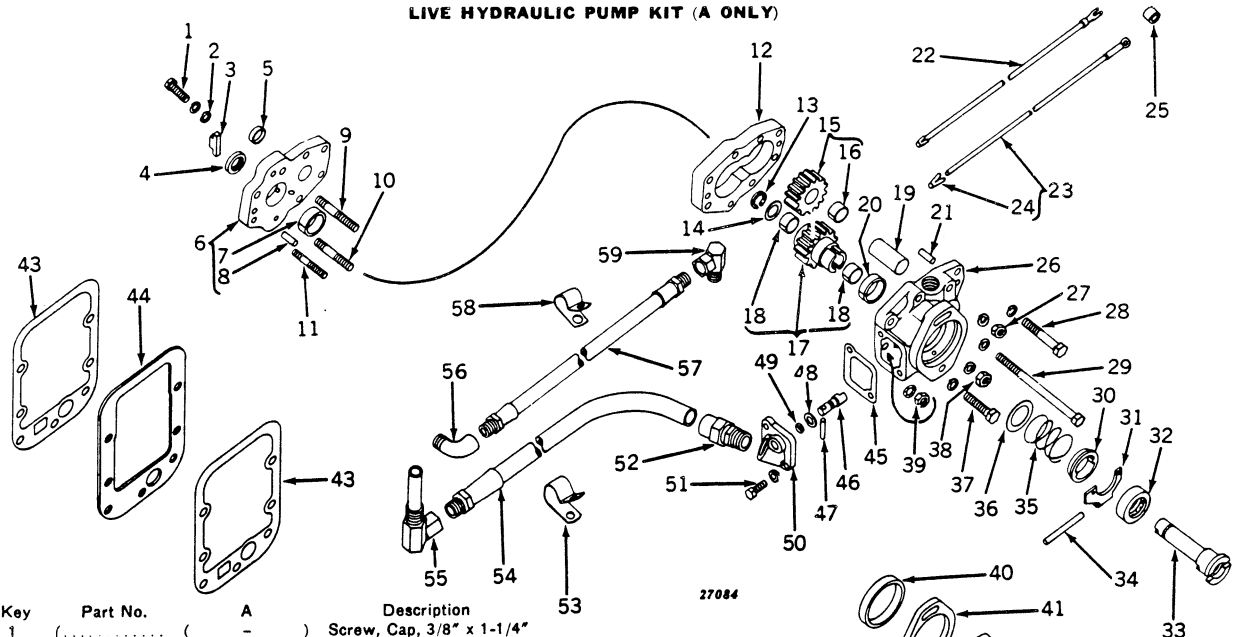

Key	Part No.	A	Description
1	12H 11 R	-	Screw, Cap, 3/8" x 1-1/4"
2	24H 154 R	-	Washer, Lock, 3/8"
3	(A) 4770 R	-	Washer
4	(A) 4776 R*	-	Key, Pump Drive
5	AA 5613 R	-	Key, Pump Drive
6	A 3910 R	-	Seal, Oil, Pump Drive Shaft
7	AA 5611 R	-	Plug, Pump Housing
8	A 4783 R	-	Housing, A4754R, Pump, with Bushing and Pin
9	A 4879 R	-	Bushing
10	A 1471 R	-	Pin, Dowel (Sub. for B153R)
11	F 2969 R	-	Stud, 7/16" x 2-3/4"
12	R 699 R	-	Stud, 7/16" x 3-1/8" (Sub. for A4708R)
13	A 4756 R	-	Stud, 3/8" x 2-3/8"
14	B 169 R	-	Body, Pump
15	24H 233 R	-	Snap Ring
16	AA 5486 R	-	Washer
17	AA 5614 R	-	Gear, Pump Follower, with Bushing
18	A 3909 R	-	Bushing (Not Sold Separately)
19	A 4783 R	-	Gear, Pump Drive, with Bushing
20	A 4879 R	-	Bushing (2 used) (Not Sold Separately)
21	AC 1013 R	-	Shaft, Pump Follower Gear
22	AA 4845 R	-	Bushing
23	C 2303 R	-	Pin, Dowel (2 used) (Sub. for B153R)
24	B 1828 R	-	Cable, Spark Plug (2 used) (Available in Pkg. of 2)
25	AA 5615 R	-	Lead, Wiring, Ignition Switch
26	12H 12 R	-	Terminal, Cable, Spark Plug Cable and Ignition Lead
27	12H 12 R	-	Spacer, Ignition Coil Bracket (2 used)
28	19H 1249 R	-	Cover, A4761R, with Shaft, Bushing and Pin
29	12H 11 R	-	Nut, 7/16"
30	A 4762 R	-	Washer, Lock, 7/16"
31	A 4764 R	-	Screw, Cap, 7/16" x 2-3/4" (2 used)
32	AA 5616 R	-	Washer, Lock, 7/16" (2 used)
33	A 4755 R	-	Screw, Cap, 3/8" x 6-3/8" (Magnet to Gov. Case)
34	A 4763 R	-	Washer, Lock, 3/8"
35	B 233 R	-	Collar, Pump Clutch
36	12H 11 R	-	Yoke
37	12H 273 R	-	Seal, Oil, Drive Flange
38	A 4775 R*	-	Shaft, Pump Drive, with Flange
39	A 4774 R*	-	Pin
40	A 5272 R	-	Spring, Pump Clutch Collar
41	A 1447 R	-	Washer
42	A 4769 R	-	Screw, Cap, 7/16" x 2" (2 used)
43	A 4768 R	-	Nut, 3/8"
44	A 4766 R	-	Washer, Lock, 3/8"
45	25H 300 R	-	Nut, 7/16"
46	24H 183 R	-	Washer, Lock, Shake-Proof (Sub. for F692R)
47	A 3917 R	-	Pilot, Magneto Spacer
48	A 4767 R	-	Spacer, Magneto
49	JD 172 R	-	Gasket (3 used) (Sub. for A500R)
50	12H 11 R	-	Gasket, Power-Trol Valve Hsg. (2 used)
51	12H 11 R	-	Spacer, Power-Trol Valve Hsg.
52	JD 171 R	-	Gasket, Pump Shifter Cover
53	AA 5618 R	-	Shifter, Pump
54	AA 5620 R	-	Pin, Groove, Pump Shifter Handle
55	15H 200 R	-	Washer, Pump Shifter
56	AA 5619 R	-	Packing, "O" Ring
57	A 4772 R	-	Cover, Pump Shifter
58	JD 172 R	-	Screw, Cap, 3/8" x 1" (2 used)
59	JD 172 R	-	Washer, Lock, 3/8" (2 used)
		-	Coupling, Pump Suction Line
		-	Clamp, Suction Line (2 used)
		-	Line, Flexible Oil, Pump Suction
		-	Union, Adapter, with Tube
		-	Elbow, Street Pressure Line to Valve Housing
		-	Line, Flexible Oil, Pump Pressure
		-	Clamp, Pressure Line (2 used)
		-	Union, Adapter, Pressure Line
		-	Screw, Cap, 3/8" x 1-3/4" Ignition Coil Bracket to Governor Case (2 used)

(Part listed below is not illustrated.)

*Used on Model "A" Tractors 424025-487999.

PC-675-(3-60)



POWR-TROL PUMP (AR-AO ONLY)

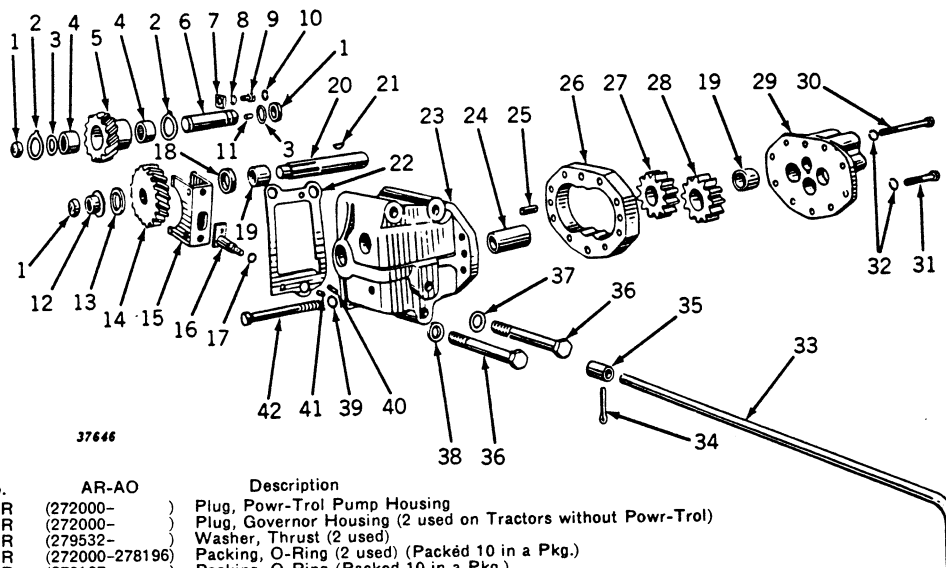

Key	Part No.	AR-AO	Description
1	(A 3910 R	(272000-	Plug, Powr-Trol Pump Housing
	(A 3910 R	(272000-	Plug, Governor Housing (2 used on Tractors without Powr-Trol)
2	A 4475 R	(279532-	Washer, Thrust (2 used)
3	A 3190 R	(272000-278196)	Packing, O-Ring (2 used) (Packed 10 in a Pkg.)
	(B 2762 R	(278197-	Packing, O-Ring (Packed 10 in a Pkg.)
4	JD 8809 R	(272000-279531)	Bearing, Needle (2 used) (Sub. for AA4472R)
5	AA 5485 R	(272000-279531)	Gear, Powr-Trol Pump Idler, with Bearings (Sub. for AA4471R)
	AA 5192 R	(270532-	Gear, Powr-Trol Pump Idler, with Bushings
6	A 3905 R	(272000-279531)	Shaft, Powr-Trol Pump Idler Gear (Sub. AA4869R Shaft, Gear, Pin, Packing, Plug and Washer
	A 4476 R	(279532-	Shaft, Powr-Trol Pump Idler Gear
7	B 549 R	(272000-279531)	Plate, Lock, Powr-Trol Idler Gear Shaft
8	12H 11 R	(272000-279531)	Washer, Lock, 3/8"
	K 2052 R	(278197-279531)	Washer, Lead (Sub. for AD1770R, Pkg. of 50)
9		(272000-279531)	Screw, Cap, 3/8" x 5/8"
10	B 425 R	(272000-	Washer (Used on Tractors without Powr-Trol)
11	F 1743 R	(272000-279531)	Pin, Dowel (Sub. for D186R)
12	A 3907 R	(272000-	Bushing, Powr-Trol Pump Drive Shaft, Outer
13	C 951 R	(272000-	Washer, Powr-Trol Pump Drive Shaft
14	A 3911 R	(272000-	Gear, Powr-Trol Pump Drive
15	A 3916 R	(272000-	Yoke, Powr-Trol Shifter
16	AA 4476 R	(272000-	Shifter, Powr-Trol Pump
17	A 3917 R	(272000-	Packing, O-Ring, Powr-Trol Pump Shifter Shaft (Packed 5 in a Pkg.)
18	AR 613 R	(272000-	Seal, Oil, Powr-Trol Pump Drive Shaft
19	A 4130 R	(272000-	Bushing, Inner (2 used) (Sub. for AA4794R)
20	A 3912 R	(272000-280406)	Shaft, Powr-Trol Pump Drive (Sub. One 26H8T, One A4485R, and One A4486R)
	A 4485 R	(280407-	Shaft, Powr-Trol Pump Drive
21	26H 14 R	(272000-280406)	Key, Woodruff
	26H 8 T	(280407-	Key, Woodruff
22	A 4479 R	(272000-	Gasket, Powr-Trol Pump Housing (Sub. for A3922R) (Packed 5 in a Pkg.)
23	AA 4475 R	(272000-	Housing, A3906R and A4478R, Powr-Trol Pump, with Bushing (On 272000-272299 also Order One A3689R)
	A 3910 R	(278197-	Plug in Governor Case
24	A 3909 R	(272000-	Shaft, Powr-Trol Pump Follower Gear
25	A 4879 R	(272000-	Pin, Dowel (2 used) (Sub. for A4879R)
26	A 3918 R	(272000-	Body, Powr-Trol Pump
27	AA 5484 R	(272000-280406)	Gear, A3920R, Powr-Trol Pump Drive (Sub. One 26H8T, One A4485R, and One A4486R)
	A 4486 R	(280407-	Gear, Powr-Trol Pump Drive
28	AA 5486 R	(272000-	Gear, Powr-Trol Pump Follower, with Bushing (Sub. for AA4477R)
29	AA 4478 R	(272000-	Cover, A3921R, Powr-Trol Pump, with Bushing
30		(272000-	Screw, Cap, 3/8" x 4-1/4" (2 used)
31		(272000-	Screw, Cap, 3/8" x 2-1/4" (8 used)
32	12H 11 R	(272000-	Washer, Lock, 3/8" (10 used)
33	A 3923 R	(272000-	Rod, Powr-Trol Pump Shifter
34	12H 13 R	(272000-	Pin, Cotter, 3/16" x 1" (2 used)
35	A 3948 R	(272000-	Link, Powr-Trol Pump Shifter Rod
36		(272000-	Screw, Cap, 1/2" x 4-3/4" (3 used)
37	A 3105 R	(272000-	Washer, Copper (2 used)
38	12H 13 R	(272000-	Washer, Lock, 1/2"
39	A 3098 R	(272000-	Washer, Copper (2 used)
40	A 4477 R	(279532-	Pin, Idler Gear Shaft Retaining
41	F 1743 R	(272000-	Pin, Dowel (2 used) (Sub. for D186R)
42	A 3689 R	(272000-	Screw, Cap, 3/8" x 3/4" (Special) (2 used)

POWR-TROL RESERVOIR AND OIL LINES (AR-AO ONLY)

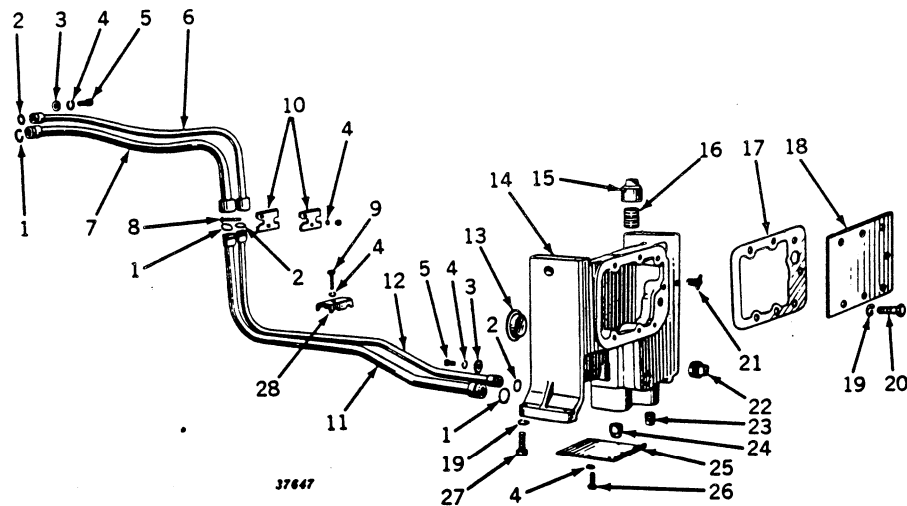

Key	Part No.	AR-AO	Description
1	A 3606 R	(272000-	Packing, O-Ring (3 used) (Packed 10 in a Pkg.)
2	R 495 R	(272000-	Packing, O-Ring (3 used) (Packed 10 in a Pkg.)
3	A 4231 R	(272000-	Washer, Clamp, Powr-Trol Oil Lines (4 used) (Sub. for A2764R)
4	12H 11 R	(272000-	Washer, Lock, 3/8" (9 used)
5		(272000-	Screw, Cap, 3/8" x 3/4" (4 used)
6	AA 4479 R	(272000-	Line, Powr-Trol Front Pressure
7	AA 4481 R	(272000-	Line, Powr-Trol Front Suction
8	(2H 379 R	(272000-282278)	Bolt, Cge., 3/8" x 2-1/2"
		(272000-282278)	Nut, 3/8"
	(2H 379 R	(282279-	Bolt, Cge., 3/8" x 2-1/2" (2 used)
		(282279-	Nut, 3/8" (2 used)
9		(272000-	Screw, Cap, 3/8" x 1-3/4"
10	(A 3934 R	(272000-282278)	Clamp, Powr-Trol Oil Line (2 used)
	(A 4682 R	(282279-	
11	AA 4482 R	(272000-	Line, Powr-Trol Rear Suction
12	AA 4480 R	(272000-	Line, Powr-Trol Rear Pressure
13	A 3256 R	(272000-	Plug, Powr-Trol Reservoir
14	A 4241 R	(272000-	Reservoir, Powr-Trol (Sub. for A3935R) (On 272000-282279 also furnish One AA5367R)
15	AA 5367 R	(272000-	Cap, Powr-Trol Oil Filler, with Rod (Sub. for A3131R)
16	29H 488 T	(272000-	Nipple, Powr-Trol Oil Filler
17	A 1447 R	(272000-	Gasket (Used on Tractors Equipped with Power Shaft only) (Packed 5 in a Package)
18	R 850 R	(272000-	Cover, Opening (Used on Tractors Equipped with Power Shaft only)
19	12H 13 R	(272000-	Washer, Lock, 1/2" (11 used) (Used on Tractors Equipped with Power Shaft only)
20		(272000-	Screw, Cap, 1/2" x 3/4" (7 used) (Used on Tractors Equipped with Power-shaft only)
21	AM 292 T	(272000-282278)	Cock, Oil Level (Sub. for AA3739R)
22	15H 239 R	(272000-	Plug, Pipe
23	15H 237 R	(272000-	Plug, Pipe
24	15H 238 R	(272000-	Plug, Pipe
25	A 2487 R	(272000-	Plate, Pivot, Universal Shield
26		(272000-	Screw, Cap, 3/8" x 1" (3 used)
27	19H 456 R	(272000-	Screw, Cap, 1/2" x 1-3/8" (4 used)
28	A 3934 R	(272000-	Clamp, Powr-Trol Oil Line



POWR-TROL VALVE HOUSING (AR-AO ONLY)

See Page 133 for Balance of Powr-Trol Valve Housing Assembly.

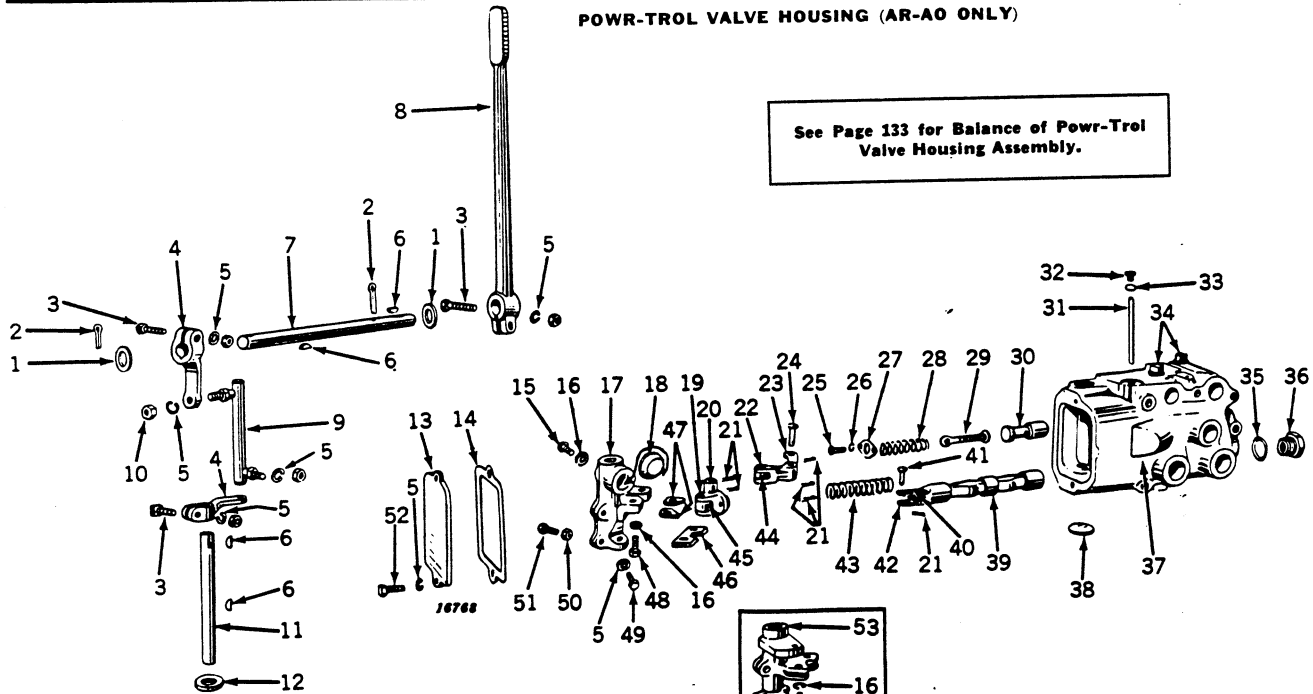

Key	Part No.	AR-AO	Description
1	24H 994 R	(272000 -)	Washer (2 used) (Sub. for 24H406R)
2		(272000 -)	Pin, Cotter, 3/16" x 1-1/4" (2 used)
3		(272000 -)	Bolt, Mach., with Nut, 3/8" x 1-1/2" (2 used)
4	R 763 R	(272000 -)	Arm (2 used)
5	12H 11 R	(272000 -)	Washer, Lock, 3/8" (7 used)
6	26H 14 R	(PTV-1042 -27028)	Key, Woodruff (2 used)
	24H 17 R	(PTV-27029-)	Key, Woodruff (2 used)
7	A 5065 R	(272000 -)	Shaft, Lever (Sub. for A3938R)
8	A 3939 R	(272000 -)	Lever
9	AA 4483 R	(272000 -)	Joint, Ball Assembly
10		(272000 -)	Nut, 3/8" (2 used)
11	A 3511 R	(PTV-1042 -27028)	Shaft (Sub. A5076R and 26H17R)
	A 5076 R	(PTV-27029-)	Shaft
12	AA 3738 R	(PTV-1042 -)	Seal, Oil
13	A 3116 R	(PTV-1042 -11243)	Cover (Sub. One A4248R, Two 24H154R and Two 19H1255T)
	A 4248 R	(PTV-11244-)	Cover
14	A 3103 R	(PTV-1042 -)	Gasket (Packed 5 in a Pkg.)
15	21H 701 R	(PTV-7898 -)	Screw, Mach.
16	12H 10 R	(PTV-1042 -)	Washer, Lock, 5/16" (3 used)
17	A 4170 R	(PTV-7898 -)	Holder, Cam
18	A 4169 R	(PTV-7898 -)	Cam
19	A 3258 R	(PTV-1042 -)	Pin, Cam Follower Roller
20	AA 3735 R	(PTV-1042 -)	Arm, Cam Follower, with Roller
		(PTV-1042 -)	Pin, Cotter, 3/32" x 1-1/2" (6 used)
22	A 3257 R	(PTV-1042 -)	Pin, Cam Latch Roller
23	AA 3736 R	(PTV-1042 -)	Latch, Cam, with Roller
24	A 3114 R	(PTV-1042 -)	Pin, Headed, Cam Latch Rod
25	21H 597 R	(PTV-1042 -)	Screw, Mach. (2 used)
26	12H 9 R	(PTV-1042 -)	Washer, Lock, 1/4" (2 used)
27	A 3113 R	(PTV-1042 -)	Retainer, Cam Latch Spring
28	A 3110 R	(PTV-1042 -)	Spring, Cam Latch
29	A 3234 R	(PTV-1042 -)	Rod, Cam Latch
30	A 3115 R	(PTV-1042 -)	Valve, Cam Release
31	A 3437 R	(PTV-1042 -)	Pivot (2 used)
32	A 3438 R	(PTV-1042 -)	Screw, Cap (Special) (2 used)
33	A 3439 R	(PTV-1042 -)	Washer, Copper (2 used)
34	15H 238 R	(PTV-1042 -)	Plug, Pipe (2 used)
35	A 3136 R	(PTV-1042 -)	Gasket, .020", Copper
	A 3137 R	(PTV-1042 -)	Gasket, .032", Copper
36	A 1441 R	(PTV-1042 -)	Plug, Operating Valve Stop
37	R 724 R	(PTV-1042 -)	Housing only, without Operating Mechanism (Sub. One AA6313R Housing with Thermal Relief Valves)
38	30H 19 R	(PTV-1042 -)	Plug, Welch Expansion
39	AA 3734 R	(PTV-1042 -)	Valve, Operating, with Links
40	A 3124 R	(PTV-1042 -)	Rivet, Operating Valve Link
41	A 3126 R	(PTV-1042 -)	Pin, Headed, Operating Valve Link
42	A 3123 R	(PTV-1042 -)	Link, Operating Valve (2 used)
43	A 3106 R	(PTV-1042 -)	Spring, Cam Follower
44	A 3108 R	(PTV-1042 -)	Roller, Cam Latch
45	A 1433 R	(PTV-1042 -)	Roller, Cam Follower
46	A 4172 R	(PTV-7898 -)	Cam, Centering
47	A 3145 R	(PTV-1042 -)	Blade, Cam (2 used)
48		(PTV-7898 -)	Screw, Cap, 5/16" x 1" (2 used)
49		(PTV-1042 -)	Screw, Cap, 3/8" x 1-1/4"
50		(PTV-1042 -)	Nut, 5/16"
51		(PTV-1042 -)	Screw, Cap, 5/16" x 1"
52		(PTV-1042 -11243)	Screw, Cap, 3/8" x 3/4" (2 used)
		(PTV-11244-)	Screw, Cap, 3/8" x 5/8" (2 used)
	24H 154 R	(PTV-11244-)	Washer (2 used)
53	AA 4859 R	(PTV-1042 -7897)	Cam, A3144R, with Holder, Screws and Lock Washers
54		(PTV-1042 -7897)	Screw, Cap, 5/16" x 3/4" (2 used)

POWR-TROL VALVE HOUSING (AR-AO ONLY)—Continued

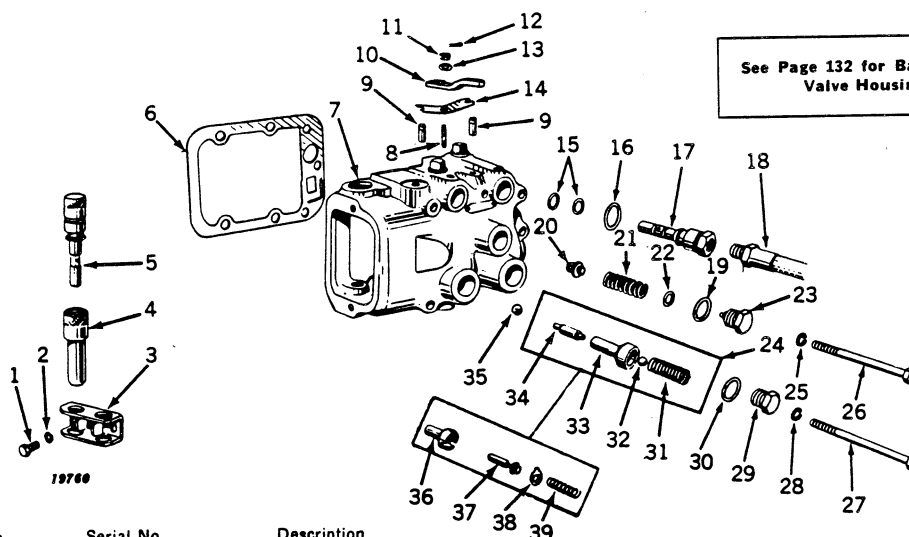

Key	Part No.	Serial No.	Description
1		(PTV-1042 -)	Screw, Cap, 5/16" (2 used)
2	12H 10 R	(PTV-1042 -)	Washer, Lock, 5/16" (2 used)
3	AA 3754 R	(PTV-1042 -)	Bracket, Coupling Plug, with Spring
4	A 3614 R	(PTV-1042 -)	Cap, Oil Line Coupling (2 used)
5	AA 4981 R	(PTV-1042 -)	Plug, Oil Line (2 used) (Sub. for AA4321R)
6	A 1447 R	(272000 -)	Gasket (Packed 5 in a Pkg.)
7	R 724 R	(PTV-1042 -)	Housing only, without Operating Mechanism (Sub. One AA6313R Housing with Thermal Relief Valves)
8	A 3612 R	(PTV-1042 -)	Stud, 5/16" x 1-3/16", Drilled
9	A 3609 R	(PTV-1042 -)	Pawl, Oil Line Coupling (2 used)
10	A 3611 R	(PTV-1042 -)	Cam, Pawl Spring
11	14H 511 H	(PTV-1042 -)	Nut, Pawl Spring Cam Stud, 5/16"
12		(PTV-1042 -)	Pin, Cotter, 1/16" x 1/2"
13	24H 39 R	(PTV-1042 -)	Washer, Pawl Spring Cam Stud (2 used)
14	A 3610 R	(PTV-1042 -)	Spring, Pawl
15	A 3190 R	(PTV-1042 -)	Packing, "O" Ring (Inner) (4 used) (Packed 10 in a Pkg.)
16	A 3606 R	(PTV-1042 -)	Packing, "O" Ring (Outer) (2 used) (No Longer used)
17	A 3613 R	(PTV-1042 -)	Coupling, Oil Line (2 used) (Sub. for AA5535R)
18	AA 4542 R	(PTV-1042 -)	Line, Oil, Flexible (2 used) (Sub. for AA4279R)
19	R 757 R	(PTV-1042 -)	Gasket, .032", Copper
20	R 754 R	(PTV-1042 -)	Valve, Relief
21	R 755 R	(PTV-1042 -)	Spring, Relief Valve
22	24H 2 R	(PTV-1042 -)	Washer, Relief Valve Adjusting
23	R 756 R	(PTV-1042 -)	Plug, Relief Valve Spring
24	AA 4799 R	(PTV-1042 -6990)	Valve, Check, Assembly (Consisting of One R1811R, One A4133R, One D1995R, and One D2361R)
25	A 3105 R	(PTV-1042 -)	Washer, Upper Left Cap Screw, Copper
26	19H 1182 R	(PTV-1042 -)	Screw, Cap, 1/2" x 5" (3 used) (Sub. for 19H539R)
27	19H 1183 R	(PTV-1042 -)	Screw, Cap, 1/2" x 5-1/2" (4 used) (Sub. for 19H543R)
28	12H 13 R	(PTV-1042 -)	Washer, Lock, 1/2" (7 used)
29	A 1441 R	(PTV-1042 -)	Plug, Check Valve (2 used)
30	A 3137 R	(PTV-1042 -)	Gasket (Copper) (2 used)
31	D 1995 R	(PTV-6991 -)	Valve, Check (2 used)
32	D 2361 R	(PTV-6991 -)	Ball, Check Valve (2 used)
33	R 1811 R	(PTV-6991 -)	Valve, Check (2 used) (Sub. for A4132R)
34	A 4133 R	(PTV-6991 -)	Shaft, Check Valve, Medium (2 used)
35	D 2361 R	(PTV-1042 -)	Ball, Check Valve (2 used)
36	A 3094 R	(PTV-1042 -6990)	Valve, Check, Outer (2 used) (Sub. AA4799R)
37	A 3093 R	(PTV-1042 -6990)	Valve, Check, Inner (2 used) (Sub. AA4799R)
38	A 3095 R	(PTV-1042 -6990)	Washer, Indexing (2 used)
39	A 3096 R	(PTV-1042 -6990)	Spring, Check Valve (2 used)



OIL LINE BREAKAWAY COUPLING AND SELECTOR VALVE—Continued

Key	Part No.	Valve Housing Serial No.	Valve Housing Serial No.	Description
29	A 4867 R*	(PCV-67905-	(PTV-1042-	Spring (2 used) (Packed 3 in a Pkg.)
30	A 4871 R*	(PCV-67905-	(PTV-1042-	Valve, Poppet (2 used) (Packed 3 in a Pkg.)
31	A 4865 R*	(PCV-67905-	(PTV-1042-	Body, Coupling, Breakaway Oil Line (2 used)
32	A 4868 R*	(PCV-67905-	(PTV-1042-	Cap, Dust (2 used) (Packed 6 in a Pkg.)
33	A 4869 R*	(PCV-67905-	(PTV-1042-	Extractor, Tubular Valve (Packed 6 in a Pkg.)
34	A 4855 R*	(PCV-67905-	(PTV-1042-	Valve, Tubular (2 used) (Packed 3 in a Pkg.)
35	A 4870 R	(PCV-67905-	(PTV-1042-	Washer, Seal (2 used) (Sub. AA6179R* Sleeve) (Packed 3 in a Pkg.)
36	(R 459 R*	(PCV-67905-	(PTV-1042-	Packing, "O" Ring (2 used) (Packed 6 in a Pkg.)
	(A 5829 R*	(PCV-67905-	(PTV-1042-	Washer, Back-Up (2 used) (Used with R459R)
37	A 4854 R	(PCV-67905-	(PTV-1042-	Sleeve (2 used) (Sub. AA6179R* Sleeve) (Packed 3 in a Pkg.)
38	A 4853 R*	(PCV-67905-	(PTV-1042-	Spring (2 used) (Packed 3 in a Pkg.)
39	A 4852 R*	(PCV-67905-	(PTV-1042-	Body, Coupling, Breakaway Frame (2 used)
40	(12H 13 R	(Not Used	(PTV-1042-	Screw, Cap, 1/2" x 1-3/4" (2 used)
		(Not Used	(PTV-1042-	Washer, Lock, 1/2" (2 used)
(Parts listed below are assemblies of parts in this grouping.)				
	AA 5720 R	(PCV-67905-	(Not Used	Oil Line Breakaway Coupling, Complete, and Se- lector Valve (ATTACHMENT) (A477000-
	AA 5721 R	(PCV-67905-	(PTV-1042-	Coupling, Breakaway, Assembly
	AA 5726 R	(PCV-67905-	(PTV-1042-	Assortment, Breakaway Coupling Replacement Parts. Assortment of Parts Packaged for Counter Display and to Sell Out of. The Assortment Contains Parts Marked (*) in Quantities Shown. Stock in Counter Display Can Be Replenished by Ordering Any of the Parts Marked (*). These Parts Can Also Be Stocked in the Regular Way.
	AA 5946 R	(Not Used	(PTV-1042-	Oil Line Breakaway Coupling, Complete (AT- TACHMENT) (AR-AO 272000-
	AA 6341 R	(PCV-67905-	(PTV-1042-	Coupling, Breakaway, Tractor Half
	AA 6342 R	(PCV-67905-	(PTV-1042-	Coupling, Breakaway, Implement Half
	AR 21771 R	(PCV-67905-	(PTV-1042-	Kit, Remote Cylinder Overhaul, Consisting of "O" Rings, Seals, and Gaskets

REUSABLE COUPLINGS (USE WITH SINGLE-WIRE BRAID FLEXIBLE OIL LINE)

Coupling No.	I.D.	Thread
AF 3585 R	3/8"	3/8"—18 NPTF (Packed 2 in a Pkg.)
AF 3586 R	1/2"	1/2"—14 NPTF (Packed 2 in a Pkg.)
AF 3587 R	5/8"	3/4"—14 NPTF (Packed 2 in a Pkg.)
AF 3588 R	3/4"	3/4"—14 NPTF (Packed 2 in a Pkg.)

REUSABLE COUPLINGS (USE WITH DOUBLE-WIRE BRAID FLEXIBLE OIL LINE)

Coupling No.	I.D.	Thread
AR 21629 R	3/8"	3/8"—18 NPTF (Packed 2 in a Pkg.)
AR 21630 R	1/2"	1/2"—14 NPTF (Packed 2 in a Pkg.)
AR 21631 R	5/8"	3/4"—14 NPTF (Packed 2 in a Pkg.)
AR 21632 R	3/4"	3/4"—1 NPTF (Packed 2 in a Pkg.)
AR 21634 R	1"	1"—1-1/2" NPTF (Packed 2 in a Pkg.)

BULK SINGLE-WIRE BRAID FLEXIBLE OIL LINE (USE WITH REUSABLE COUPLING FOR SINGLE-WIRE BRAID FLEXIBLE OIL LINE)

Part No.	I.D.	O.D.	Length
A 5775 R	3/8"	25/32"	Approx. 50 Ft.
A 5776 R	1/2"	29/32"	Approx. 50 Ft.
A 5777 R	5/8"	1-1/32"	Approx. 50 Ft.
A 5778 R	3/4"	1-3/16"	Approx. 50 Ft.

BULK DOUBLE-WIRE BRAID FLEXIBLE OIL LINE (USE WITH REUSABLE COUPLING FOR DOUBLE-WIRE BRAID FLEXIBLE OIL LINE)

Part No.	I.D.	O.D.	Length
R 21531 R	3/8"	29/32"	Approx. 50 Ft.
R 21532 R	1/2"	31/32"	Approx. 50 Ft.
R 21533 R	5/8"	1-3/32"	Approx. 50 Ft.
R 21534 R	3/4"	1-1/4"	Approx. 50 Ft.
R 21535 R	1"	1-9/16"	Approx. 50 Ft.

WORM DRIVE TYPE HOSE CLAMPS (NOT ILLUSTRATED)

Part No.	A	AR-AO	Description
AR 21837 R	(-)	(-)	Clamp, Hose, for 1/2"—1-1/2" O.D. Hose (Packed 50 in a Pkg.)
AR 21839 R	(-)	(-)	Clamp, Hose, for 3/4"—1-11/16" O.D. Hose (Packed 50 in a Pkg.)
AR 21840 R	(-)	(-)	Clamp, Hose, for 1-3/4"—2-11/16" O.D. Hose (Packed 50 in a Pkg.)
AR 21841 R	(-)	(-)	Clamp, Hose, for 2-3/4"—3-11/16" O.D. Hose (Packed 10 in a Pkg.)
AR 21842 R	(-)	(-)	Clamp, Hose, for 3-1/2"—4-7/16" O.D. Hose (Packed 50 in a Pkg.)

REMOTE CONTROL CYLINDER (FIXED-STOP TYPE)

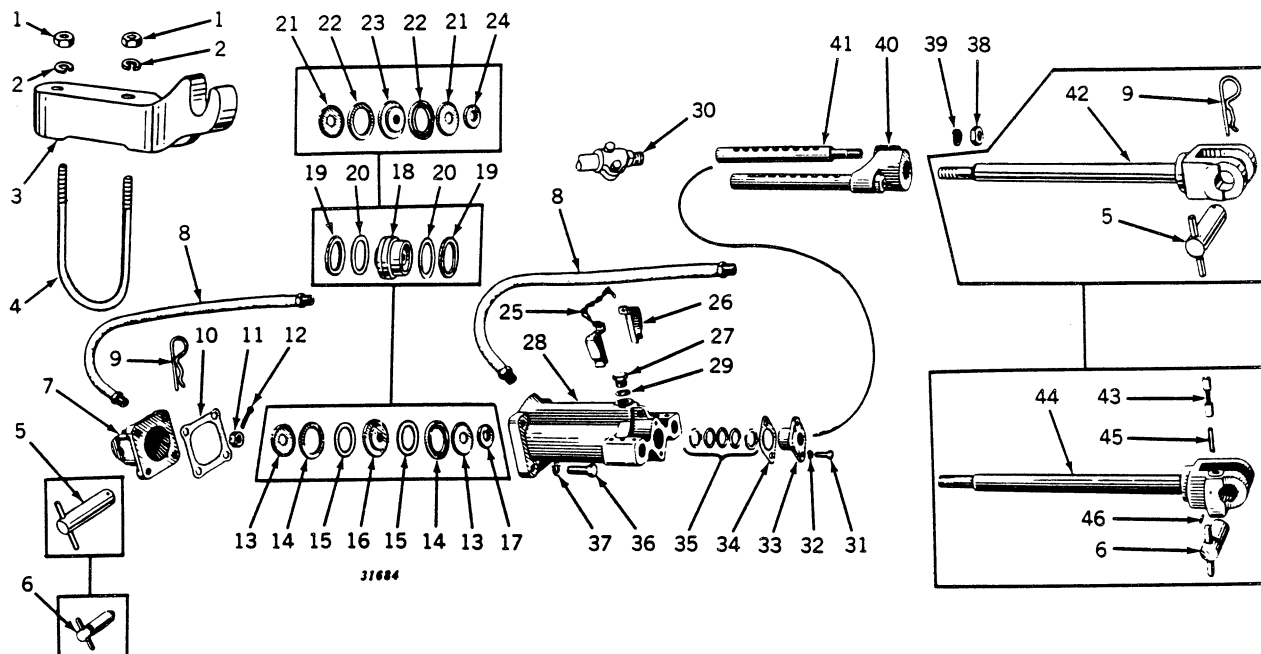

Key	Part No.	Cylinder Serial No.	Description
1	14H 392 R	(3-RC100 -146999)	Nut, 1/2" (2 used)
2	12H 13 R	(3-RC100 -146999)	Washer, Lock, 1/2" (2 used)
3	A 3637 R	(3-RC100 -146999)	Arm, Cylinder Transport
4	A 3638 R	(3-RC100 -146999)	Bolt, "U"
5	AR 1362 R	(3-RC26259 -146999)	Pin, Attaching (2 used) (Sub. for AA4282R)
6	AA 3751 R	(3-RC100 -26258)	Pin, Attaching (2 used)
7	A 3163 R	(3-RC100 -26258)	End Cap (Sub. One A3578R, One A3581R, and One AR1362R)
8	A 3578 R	(3-RC26259 -146999)	End Cap
9	AA 3752 R	(3-RC100 -26258)	Oil Line, Flexible, 48" Long (2 used)
10	AA 4542 R	(3-RC26259 -146999)	Oil Line, Flexible, 88" Long (2 used)
11	A 3581 R	(3-RC26259 -146999)	Pin, Spring Locking (2 used)
12	A 3164 R	(3-RC100 -146999)	Gasket (Packed 5 in a Pkg.)
13		(3-RC100 -146999)	Nut, 3/4"
14	A 3953 R	(3-RC44351 -86798)	Pin, Cotter, 1/8" x 1-1/4"
15	A 4229 R	(3-RC86799 -146999)	Retainer (2 used) (Sub. One A4229R and One A4230R)
16	A 3169 R	(3-RC44351 -146999)	Retainer, Piston Backing (2 used)
17	A 3952 R	(3-RC44351 -146999)	Packing, "U" Cup (Rubber) (2 used) (Packed 10 in a Pkg.)
18	AA 4493 R	(3-RC44351 -146999)	Washer, Treated Paper (2 used) (Packed 10 in a Pkg.)
19			Piston, A3951R, with Rings, Retainers, Washers, and Spacers (Will fit 3-RC100 -)
20	A 3168 R	(3-RC44351 -86798)	Spacer (Sub. A4230R)
21	A 4230 R	(3-RC86799 -146999)	Spacer, Piston
22	AA 4102 R	(3-RC14349 -44350)	Piston, A3458R, with Rings and Washers (Sub. AA4493R)
23	A 3459 T	(3-RC14349 -44350)	Rings, Piston (Rubber) (2 used)
24	A 3460 T	(3-RC14349 -44350)	Washer, Backing (2 used)
25	A 3170 R	(3-RC100 -14348)	Retainer (2 used) (Sub. A3953R)
26	A 3169 R	(3-RC100 -14348)	Packing, "U" Cup (Rubber) (2 used) (Packed 10 in a Pkg.)
27	A 3167 R	(3-RC100 -14348)	Piston (Sub. AA4493R)
28	A 3168 R	(3-RC100 -14348)	Spacer (Sub. A4230R)
29	D 2913 R	(3-RC100 -146999)	Link, Chain End (2 used)
30	A 3184 R	(3-RC100 -146999)	Chain
31	AA 3749 R	(3-RC100 -146999)	Pin, Stop, with Spring (2 used)
32	H 945 R	(3-RC100 -146999)	Plug
33	A 3162 R	(3-RC100 -146999)	Cylinder
34	D 465 R	(3-RC100 -146999)	Gasket (Packed 5 in a Pkg.)
35	AA 4864 R	(3-RC100 -146999)	Coupling for Servicing Flexible Oil Line
36	19H 211 R	(3-RC100 -146999)	Screw, Cap (3/8" x 1") (2 used)
37	12H 11 R	(3-RC100 -146999)	Washer, Lock, 3/8"
38	A 3172 R	(3-RC100 -146999)	Retainer, Seal
39	A 3173 R	(3-RC100 -146999)	Shim, .010" Thick (4 used) (Packed 20 in a Pkg.)
40	A 3174 R	(3-RC100 -146999)	Shim, 1/32" Thick (2 used) (Packed 10 in a Pkg.) (Sub. A3173R)
41	AA 3741 R	(3-RC100 -146999)	V-Seal Assembly
42		(3-RC100 -146999)	Screw, Cap, 5/8" x 2" (4 used)
43	12H 15 R	(3-RC100 -146999)	Washer, Lock, 5/8" (4 used)
44		(3-RC100 -146999)	Nut, 5/8" (2 used)
45	12H 15 R	(3-RC100 -146999)	Washer, Lock, 5/8" (2 used)
46	A 3175 R	(3-RC100 -146999)	Stop, Piston Rod
	A 3176 R	(3-RC100 -146999)	Rod (2 used)
	AA 4281 R	(3-RC26259 -146999)	Rod, Piston, with Yoke, A3579R
	A 3181 R	(3-RC100 -26258)	Pin, Lock (2 used)
	AA 3748 R	(3-RC100 -26258)	Rod, Piston, with Yoke, A3166R (Sub. One A3581R, One AA4281R, and One AR1362R)
	A 3182 R	(3-RC100 -26258)	Spring (2 used)
	25H 43 R	(3-RC100 -26258)	Pin, Groove (2 used)

(Parts listed below are and assembly of most of the parts in this grouping.)

AR 21770 R (3-RC100 -146999) Kit, Remote Cylinder Overhaul, Consisting of "O" Rings, Seals, and Gaskets

AA 5380 R (3-RC100 -146999) Cylinder, Remote, 3" x 8" (ATTACHMENT) (Sub. AA5603R)

REMOTE CONTROL CYLINDER (HYDRAULIC-STOP TYPE)

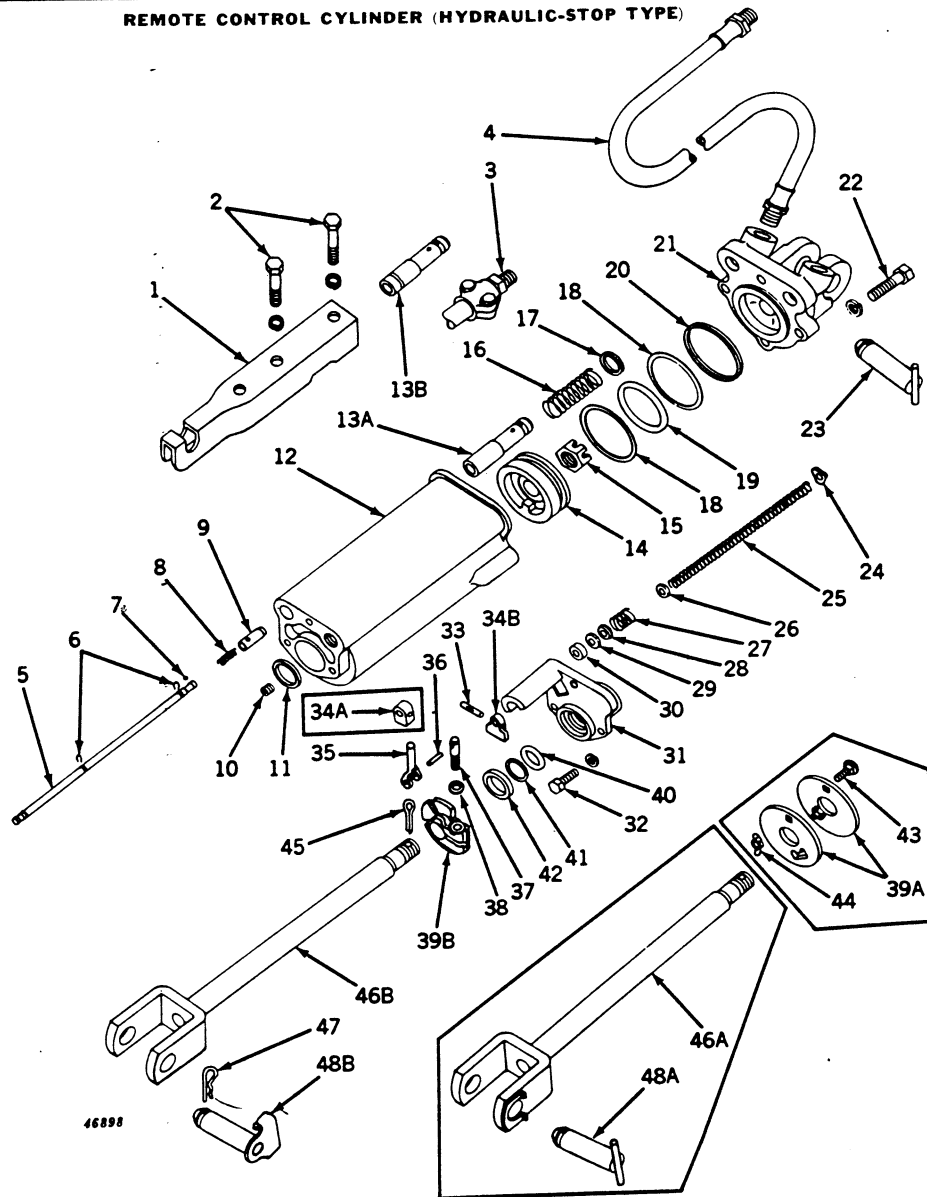

Key	Part No.	Cylinder Serial No.	Cylinder with Special Stop Serial No.	Description
1	A 4452 R	(3RC100 -)	(3RCS182927-)	Arm, Cylinder Transport
2	(19H 1242 M	(3RC100 -)	(3RCS182927-)	Screw, Cap, 7/16" x 2-3/4" (2 used)
3	AA 4864 R	(3RC100 -)	(3RCS182927-)	Washer, Lock, 7/16" (2 used)
4	AA 4542 R	(3RC100 -)	(3RCS182927-)	Coupling for Flexible Oil Line
				Line, Flexible Oil, 88" Long (2 used) (Sub. for AA4279R)
5	A 4736 R	(3RC147000-)	(3RCS182927-)	Rod, Stop
6	A 4739 R	(3RC147000-)	(3RCS182927-)	Snap Ring (2 used)
7	A 4742 R	(3RC147000-)	(3RCS182927-)	Ball, Bleed Valve
8	A 4741 R	(3RC147000-)	(3RCS182927-)	Spring, Bleed Valve
9	A 4740 R	(3RC147000-)	()	Valve, Bleed (Sub. AA5731R on Regular Cylinder only)
	A 4740 R	()	(3RCS182927-)	Valve, Bleed
10	A 3125 R	(3RC147000-)	(3RCS182927-)	Plug, Pipe
11	A 4733 R	(3RC147000-)	(3RCS182927-)	Gasket, Piston Rod Guide (Packed 5 in a Pkg.)
12	A 4720 R	(3RC147000-)	(3RCS182927-)	Cylinder, Remote
13A	A 4743 R	(3RC147000-)	()	Valve, Stop (Sub. AA5731R)
13B	A 5295 R	()	(3RCS182927-)	Valve, Stop
14	A 4727 R	(3RC147000-)	(3RCS182927-)	Piston
15	A 5401 R	(3RC147000-)	(3RCS182927-)	Nut, Special Lock (Packed 10 in a Pkg.)
16	A 4744 R	(3RC147000-)	(3RCS182927-)	Spring, Stop Valve
17	A 4723 R	(3RC147000-)	(3RCS182927-)	Gasket, Oil Passage (2 used) (Packed 5 in a Pkg.)
18	A 4729 R	(3RC147000-)	(3RCS182927-)	Washer, Piston Packing (2 used) (Packed 5 in a Pkg.)
19	A 4728 R	(3RC147000-)	(3RCS182927-)	Packing, "O" Ring
20	A 4722 R	(3RC147000-)	(3RCS182927-)	Gasket (Packed 5 in a Pkg.)
21	A 4721 R	(3RC147000-)	(3RCS182927-)	Cap, Remote Cylinder
22	(19H 474 R	(3RC147000-)	(3RCS182927-)	Screw, Cap, 1/2" x 1-7/8" (4 used)
	(12H 13 R	(3RC147000-)	(3RCS182927-)	Washer, Lock, 1/2" (4 used)
23	AA 6309 R	(3RC147000-)	(3RCS182927-)	Pin, Attaching (Sub. for AA5605R)

REMOTE CONTROL CYLINDER (HYDRAULIC-STOP TYPE)—Continued

Key	Part No.	Cylinder Serial No.	Cylinder with Special Stop Serial No.	Description
24	A 4738 R	(3RC147000-)	(3RCS182927-)	Washer, Stop Rod
25	A 4737 R	(3RC147000-)	(3RCS182927-)	Spring, Stop Rod
26	24H 1017 R	(3RC147000-)	(3RCS182927-)	Washer, Stop Rod
27	A 4748 R	(3RC147000-)	(3RCS182927-)	Spring, Stop Rod Packing
28	A 4747 R	(3RC147000-)	(3RCS182927-)	Adapter, Stop Rod Packing, Male (Packed 2 in a Pkg.)
29	A 4745 R	(3RC147000-)	(3RCS182927-)	"V" Packing, Stop Rod (3 used) (Packed 5 in a Pkg.)
30	A 4746 R	(3RC147000-)	(3RCS182927-)	Adapter, Stop Rod Packing, Female
31	A 4732 R	(3RC147000-)	(3RCS182927-)	Guide, Piston Rod
32	(19H 218 D 12H 11 R)	(3RC147000-)	(3RCS182927-)	Screw, Cap, 3/8" x 1" (3 used) (Sub. for 19H211R)
33	25H 760 R	(3RC147000-)	(3RCS182927-)	Washer, Lock, 3/8" (3 used)
34A	A 4749 R	(3RC147000-186063)	(3RCS182927-186063)	Pin, Groove, Stop Rod Arm
34B	A 5304 R	(3RC186064-)	(3RCS186064-)	Arm, Stop Rod (Sub. One A5304R)
35	A 5302 R	(3RC186064-)	(3RCS186064-)	Arm, Stop Rod
36	34H 58 R	(3RC186064-)	(3RCS186064-)	Lever, Stop
37	A 5301 R	(3RC186064-)	(3RCS186064-)	Pin, Roll, in Stop Lever
38	R 1870 R	(3RC186064-)	(3RCS186064-)	Screw, Stop
39A	A 4734 R	(3RC147000-186063)	(3RCS182927-186063)	Washer, on Stop Screw
39B	A 5300 R	(3RC186064-)	(3RCS186064-)	Stop, Piston Rod (2 used) (Sub. One A5300R, A5301R, A5302R, A5304R, R1870R, and 34H58R)
40	A 4730 R	(3RC147000-)	(3RCS182927-)	Stop, Piston Rod
41	A 4731 R	(3RC147000-)	(3RCS182927-)	Packing, "O" Ring, Piston Rod (Packed 5 in a Pkg.)
42	AA 5607 R	(3RC147000-)	(3RCS182927-)	Washer, Piston Rod Packing (Packed 5 in a Pkg.)
43	2H 957 R	(3RC147000-186063)	(3RCS182927-186063)	Seal, Oil, Piston Rod Wiper
44	A 4735 R	(3RC147000-186063)	(3RCS182927-186063)	Bolt, Cge., 5/16" x 1"
45	11H 49 R	(3RC147000-)	(3RCS182927-)	Nut, Wind (Packed 10 in a Pkg.)
46A	AA 5606 R	(3RC147000-186063)	(3RCS182927-186063)	Pin, Cotter, 1/8" x 2"
46B	AA 6308 R	(3RC186064-)	(3RCS186064-)	Rod, Piston, with Yoke and Clip (Sub. One AA6307R and AA6308R)
47	A 3581 R	(3RC26259-)	(3RCS182927-)	Rod, Piston, with Yoke
48A	AA 6309 R	(3RC147000-186063)	(3RCS182927-186063)	Pin, Spring Locking (2 used) (Packed 25 in a Pkg.)
48B	AA 6307 R	(3RC186064-)	(3RCS186064-)	Pin, Attaching (Sub. for AA5605R)
(Parts listed below are an assembly of most of the parts in this grouping.)				
	AA 5603 R	(3RC147000-)	()	Cylinder, Remote, 3" x 8" (ATTACHMENT)
	AA 6256 R	()	(3RCS182927-)	Cylinder, Remote, with Special Stop Valve, 3" x 8" (ATTACHMENT)
	AR 21771 R	(3RC147000-)	(3RCS182927-)	Kit, Remote Cylinder Overhaul, Consisting of "O" Rings, Seals, and Gaskets



GASKET SETS

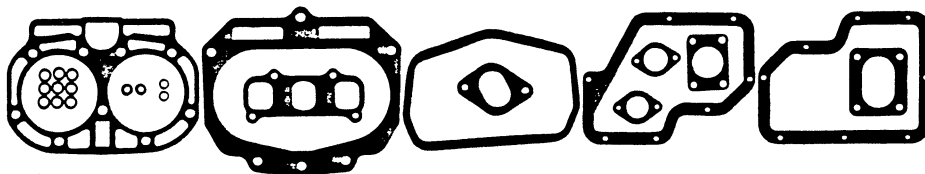

8732

Part No. A Description
AA 4283 R (-487999) Gasket Set for Model "A" Valve, Ring, and Cylinder Replacement

Consisting of:

- 1— 321 R Gasket, Carburetor to Manifold
- 1—A 401 R Gasket, Crankcase Cover
- 1—A 404 R Gasket, Cylinder Head
- 1—A 405 R Gasket, Manifold
- 1—A 426 R Gasket, Cylinder to Case
- 1—A 433 R Gasket, Cylinder Water Outlet
- 1—A 434 R Gasket, Radiator Water Inlet
- 2—A 437 R Gasket, Tappet Lever Cover Stud
- 1—A 464 R Gasket, Exhaust Pipe
- 1—A 903 R Gasket, Crankcase Cover
- 1—A 1575 R Gasket, Tappet Lever Cover
- 2—B 60 R Packing, Ventilator Pipe (Sub. for A535R)
- 1—D 1034 R Gasket, Carburetor Intake Elbow to Carburetor
- 9—K 2080 R Washer, Lead (Cylinder Head Stud)

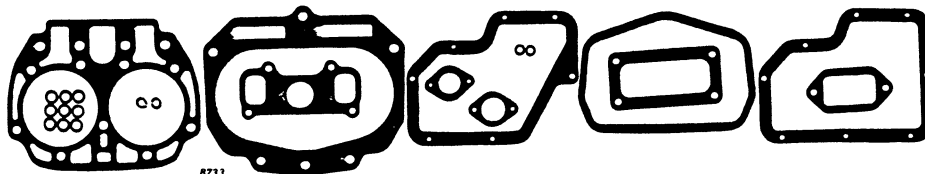

8733

Part No. A Description
AA 4284 R (488000-583999) Gasket Set for Model "A" Valve, Ring, and Cylinder Replacement

Consisting of:

- 1— 321 R Gasket, Carburetor to Manifold
- 1—A 401 R Gasket, Crankcase Cover
- 1—A 426 R Gasket, Cylinder to Case
- 2—A 437 R Gasket, Tappet Lever Cover Stud
- 1—A 903 R Gasket, Crankcase Cover
- 1—A 1575 R Gasket, Tappet Lever Cover
- 1—A 2328 R Gasket, Cylinder Head Inlet Pipe
- 1—A 2329 R Gasket, Cylinder Head
- 1—A 2376 R Gasket, Cylinder Water Outlet Pipe
- 1—A 2384 R Gasket, Manifold
- 2—B 60 R Packing, Ventilator Pipe (Sub. for A535R)
- 1—D 1034 R Gasket, Carburetor Intake Elbow to Carburetor
- 9—K 2080 R Washer, Lead (Cylinder Head Stud)

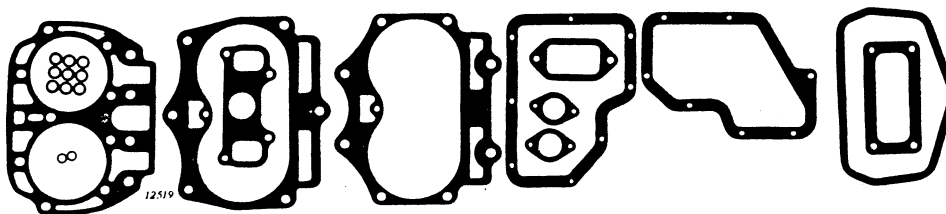

12519

Part No. A Description
AA 4285 R (584000-) AR-AO (272000-281199) Gasket Set for Model "A" Valve, Ring, and Cylinder Replacement

Consisting of:

- 1— 321 R Gasket, Carburetor to Manifold
- 2—A 437 R Gasket, Tappet Lever Cover Stud
- 1—A 903 R Gasket, Crankcase Cover
- 1—A 1575 R Gasket, Tappet Lever Cover
- 1—A 2328 R Gasket, Lower Water Pipe
- 1—A 2329 R Gasket, Cylinder Head
- 1—A 2376 R Gasket, Cylinder Water Outlet
- 1—A 2384 R Gasket, Manifold
- 1—A 2370 R Gasket, Cylinder to Case
- 1—A 3406 R Gasket, Crankcase Cover
- 1—A 3704 R Gasket, Cylinder to Case
- 1—D 1034 R Gasket, Carburetor Intake Elbow
- 9—K 2080 R Washer, Lead (Cylinder Head Stud)

GASKET SETS—Continued

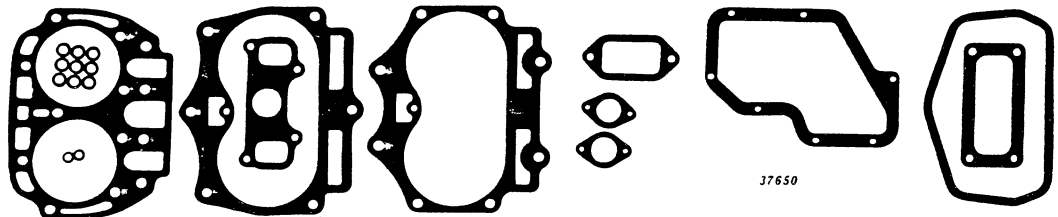

37650

- Part No. AR-AO
AA 5375 R (282000-)
- Description
Gasket Set for Models "AR" and "AO" Valve, Ring, and Cylinder Replacement
- Consisting of:
- | | | |
|-----|---------|----------------------------------|
| 1— | 321 R | Gasket, Carburetor to Manifold |
| 2—A | 437 R | Gasket, Tappet Lever Cover Stud |
| 1—A | 903 R | Gasket, Crankcase Cover |
| 1—A | 1575 R | Gasket, Tappet Lever Cover |
| 1—A | 2328 R | Gasket, Lower Water Pipe |
| 1—A | 2376 R | Gasket, Cylinder Water Outlet |
| 1—A | 2384 R | Gasket, Manifold |
| 1—A | 3704 R | Gasket, Cylinder to Case |
| 1—A | 6120 R | Gasket, Cylinder Head |
| 1—D | 1034 R | Gasket, Carburetor Intake Elbow |
| 9—K | 2080 R | Washer, Lead, Cylinder Head Stud |
| 1—R | 20037 R | Gasket, Air Cleaner |

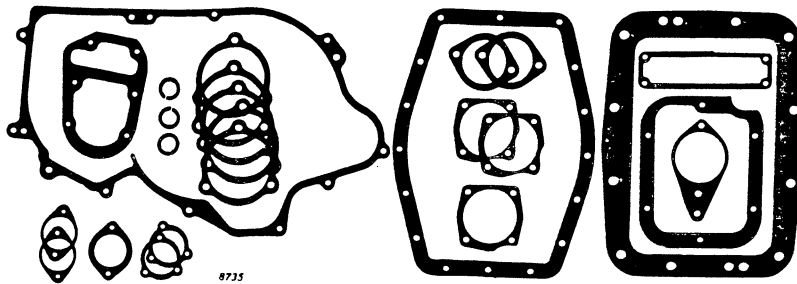

8735

- Part No. A
AA 4286 R (—487999)
- Description
Gasket Set for Model "A" Transmission and Rear End Overhaul
- Consisting of:
- | | | |
|-----|--------|--|
| 1—A | 399 R | Gasket, Transmission Case Cover |
| 5—A | 406 R | Shim, Differential Bearing Quill |
| 1—A | 412 R | Gasket, Rear Axle Housing Cover |
| 2—A | 413 R | Gasket, Brake Housing to Transmission Case |
| 1—A | 415 R | Gasket, Countershaft Right Bearing Housing |
| 1—A | 420 R | Gasket, Clutch Fork Bearing |
| 1—A | 438 R | Gasket, Overdrive Right Bearing Cover |
| 1—A | 547 R | Gasket, Sliding Gear Shaft Right Bearing Cover |
| 1—A | 549 R | Gasket, Sliding Gear Shaft and Countershaft Left Bearing Cover |
| 1—A | 557 R | Gasket, First Reduction Gear Cover |
| 2—A | 567 R | Shim, Powershaft Right Bearing Cover |
| 2—A | 574 R | Gasket, Powershaft Stuffing Box |
| 3—A | 575 R | Packing, Powershaft (Rear End) |
| 2—A | 1156 R | Shim, Countershaft Right Bearing Housing |
| 1—A | 5541 R | Gasket, Rear Axle Housing to Case (Sub. for A411R) |

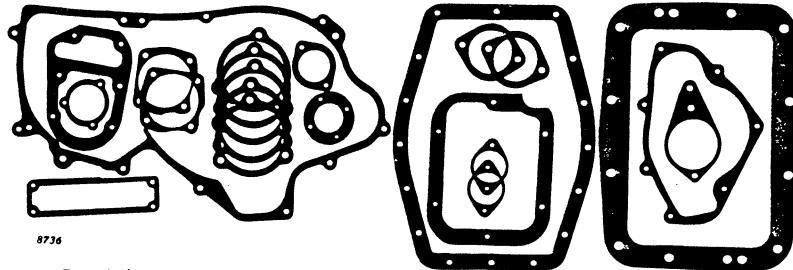

8736

- Part No. A
AA 4287 R (488000-583999)
- Description
Gasket Set for Model "A" Transmission and Rear End Overhaul
- Consisting of:
- | | | |
|-----|--------|--|
| 1—A | 399 R | Gasket, Transmission Case Cover |
| 5—A | 406 R | Shim, Differential Bearing Quill |
| 1—A | 412 R | Gasket, Rear Axle Housing Cover |
| 2—A | 413 R | Gasket, Brake Housing to Transmission Case |
| 1—A | 420 R | Gasket, Clutch Fork Bearing |
| 1—A | 438 R | Gasket, Overdrive Right Bearing Cover |
| 1—A | 549 R | Gasket, Sliding Gear Shaft and Countershaft Left Bearing Cover |
| 1—A | 547 R | Gasket, Sliding Gear Shaft Right Bearing Cover |
| 1—A | 557 R | Gasket, First Reduction Gear Cover |
| 2—A | 567 R | Shim, Powershaft Right Bearing Cover |
| 2—A | 1156 R | Shim, Countershaft Right Bearing Housing |
| 1—A | 2396 R | Gasket, Powershaft Oil Seal Housing |
| 1—A | 2627 R | Gasket, Fifth and Sixth Speed Gear Cover |
| 1—A | 2629 R | Gasket, Fulcrum Ball Socket |
| 1—A | 5541 R | Gasket, Rear Axle Housing to Case (Sub. for A411R) |

GASKET SETS—Continued

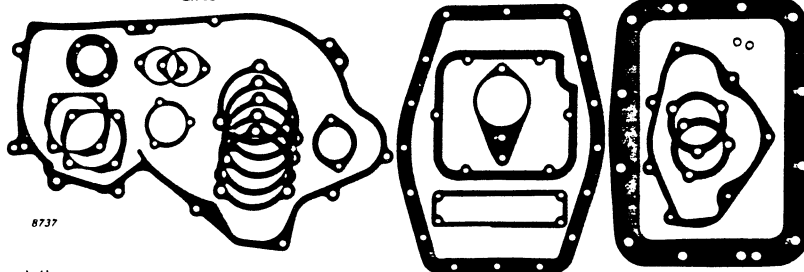

Part No.	A	Description
AA 4288 R	(548000-647999)	Gasket Set for Model "A" Transmission and Rear End Overhaul
Consisting of:		
5—A 406 R		Shim, Differential Bearing Quill
1—A 412 R		Gasket, Rear Axle Housing Cover
1—A 420 R		Gasket, Clutch Fork Bearing
1—A 438 R		Gasket, Overdrive Right Bearing Cover
1—A 547 R		Gasket, Sliding Gear Shift Right Bearing Cover
2—A 567 R		Shim, Powershaft Right Bearing Cover
2—A 1156 R		Shim, Countershaft Right Bearing Housing
1—A 2396 R		Gasket, Powershaft Oil Seal Housing
1—A 2627 R		Gasket, Fifth and Sixth Speed Gear Cover
1—A 2629 R		Gasket, Fulcrum Ball Socket
2—A 3789 R		Gasket, Brake Housing (Sub. for A3261R)
1—A 3349 R		Gasket, Transmission Case Cover
1—A 3365 R		Gasket, First Reduction Gear Cover
2—A 3439 R		Gasket (Rear Axle Housing to Power Lift Housing Screw) (Sub. for B214R)
1—A 5541 R		Gasket, Rear Axle Housing to Case (Sub. for A411R)

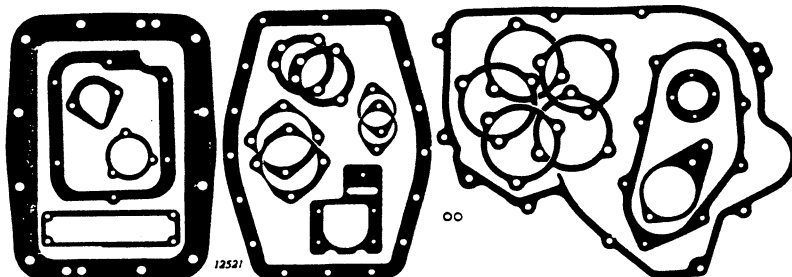

Part No.	A	AR-AO	Description
AA 4733 R	(648000-)	(272000-)	Gasket Set for Model "A" Transmission and Rear End Overhaul
Consisting of:			
5—A 406 R			Shim, Differential Bearing Quill
1—A 412 R			Gasket, Rear Axle Housing to Cover
1—A 420 R			Gasket, Clutch Fork Bearing
1—A 547 R			Gasket, Sliding Gear Shift R.H. Bearing Cover
2—A 567 R			Shim, Powershaft R.H. Bearing Cover
2—A 1156 R			Shim, Countershaft R.H. Bearing Cover
1—A 2396 R			Gasket, Powershaft Oil Seal Housing
1—A 2629 R			Gasket, Fulcrum Ball Socket
2—A 3439 R			Gasket, Rear Axle Housing to Power Lift Housing Screw (Sub. for B214R)
1—A 3741 R			Gasket, Transmission Case Cover
1—A 3772 R			Gasket, First Reduction Gear Cover
2—A 3789 R			Gasket, Brake Housing
1—A 3817 R			Gasket, Sliding Gear Shaft Drive Gear R.H. Bearing Cover
1—A 3842 R			Gasket, Fourth and Sixth Speed Gear Cover
1—A 4012 R			Gasket, Gear Shift Quadrant
1—A 5541 R			Gasket, Rear Axle Housing to Case

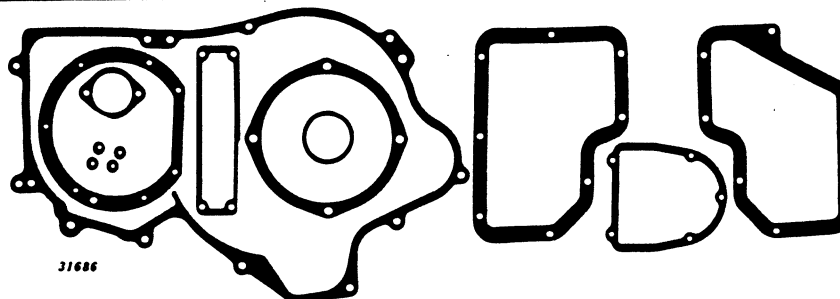

Part No.	A	Description
AA 4290 R	(488000-583999)	Gasket Set for Model "A" Crankshaft and Bearing Replacement
Consisting of:		
1—A 401 R		Gasket, Crankcase Cover
1—A 420 R		Gasket, Clutch Fork Bearing
1—A 424 R		Gasket, Left Main Bearing Cover
1—A 557 R		Gasket, First Reduction Gear Cover
1—A 903 R		Gasket, Crankcase Cover
1—A 4357 R		Gasket, Pulley Dust Shield
1—A 5392 R		Gasket, Left Main Bearing Housing (Sub. for A4397R)
4—C 932 R		Washer, Lead (Front Cap Screws in Pulley Dust Shield and Oil Seal)
1—D 2124 R		Washer, Flywheel Spacer Oil Seal
1—F 3677 R		Gasket, Camshaft Bearing Housing (Sub. for A425R)

GASKET SETS—Continued

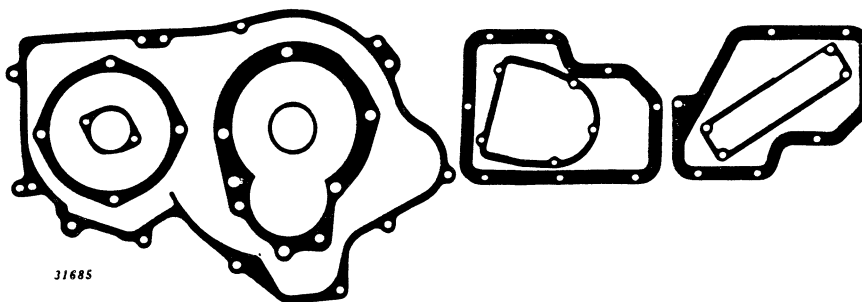

Part No.	A	Description
AA 4289 R (-487999)	Gasket Set for Model "A" Crankcase and Bearing Replacement
		Consisting of:
1—A 401 R		Gasket, Crankcase Cover
1—A 420 R		Gasket, Clutch Fork Bearing
1—A 423 R		Gasket, Left Main Bearing Housing
1—A 424 R		Gasket, Left Main Bearing Cover
1—A 557 R		Gasket, First Reduction Gear Cover
1—A 903 R		Gasket, Crankcase Cover
1—A 5392 R		Gasket, Left Main Bearing Housing (Sub. for A4397R)
1—D 2124 R		Washer, Flywheel Spacer Oil Seal
1—F 3677 R		Gasket, Camshaft Bearing Housing (Sub. for A425R)

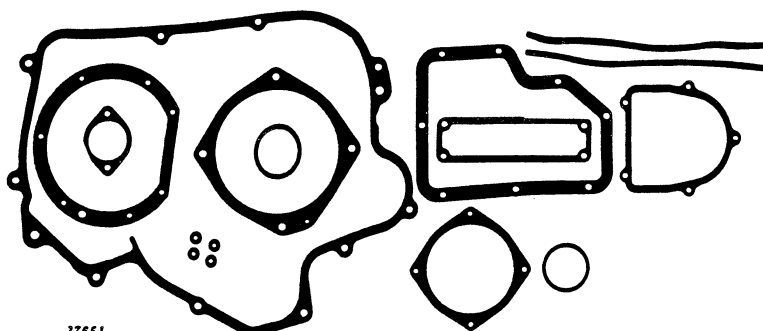

Part No.	A	AR-AO	Description
AA 4291 R (584000-		(272000-	Gasket Set for Model "A" Crankshaft and Bearing Replacement
			Consisting of:
		1—A 420 R	Gasket, Clutch Fork Bearing
		1—A 3310 R	Packing Strip (Flywheel Cover)
		1—A 3311 R	Felt, Flywheel Cover
		1—A 3325 R	Gasket, Left Main Bearing Cover
		1—A 3365 R	Gasket, First Reduction Gear Cover
		1—A 3406 R	Gasket, Crankcase Cover
		1—A 3772 R	Gasket, First Reduction Gear Cover
		1—A 3789 R	Gasket, Brake Housing
		1—A 4224 R	Packing, Flywheel Spacer
		1—A 4357 R	Gasket, Pulley Dust Shield
		1—A 4400 R	Gasket, Main Bearing Cover (L.H.)
		1—A 5392 R	Gasket, Left Main Bearing Housing (Sub. for A4397R and A4846R)
		4—C 932 R	Washer, Lead (Front Cap Screws in Pulley Dust Shield and Oil Seal)
		1—D 2124 R	Washer, Flywheel Spacer Oil Seal
		1—F 3677 R	Gasket, Camshaft Bearing Housing (Sub. for A425R)

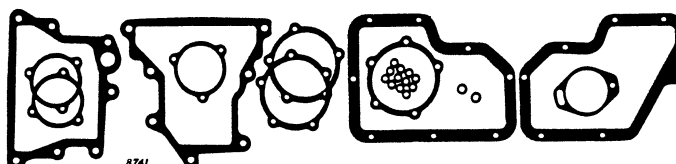

Part No.	A	Description
AA 4292 R (-487999)	Gasket Set for Model "A" Governor Overhaul
		Consisting of:
	1—A 401 R	Gasket, Crankcase Cover
	2—A 428 R	Gasket, Left Governor Bearing Housing
	1—A 429 R	Gasket, Governor Case
	1—A 903 R	Gasket, Crankcase Cover
	2—A 1171 R	Shim, Left Governor Bearing Housing
	1—A 1181 R	Gasket, Fan Shaft Rear Bearing Housing
	2—A 1182 R	Shim, Fan Shaft Rear Bearing Housing
	1—A 1183 R	Gasket, Governor Case
	1—A 5272 R	Gasket, Magneto (Sub. for A500R)
	2—B 60 R	Packing, Ventilator Pipe (Sub. for A535R)
	12—F 1072 R	Washer, Packing (Tappet Lever Oiler Pipe) (Sub. for A439R)

31688

Technical drawing of a circular flange with two holes. The drawing includes three views: a front view (left), a top view (center), and a side view (right). The front and side views show a circular flange with two holes. The top view shows a circular flange with two holes. The drawing is labeled with the number 31689.

GASKET SETS FOR VALVE SERVICE (NOT ILLUSTRATED)

Part No.	A	AR-AO	Description
AR 21779 R	(410000-487999)	(-)	Set, Gasket, for Valve Service
AR 21780 R	(488000-583999)	(-)	Set, Gasket, for Valve Service
AR 21781 R	(584000-)	(272000-)	Set, Gasket, for Valve Service

DECALCOMANIA SET (A ONLY)

JOHN DEERE

JOHN DEERE JOHN DEERE



63423

Part No.	A	Description
AA 4263 R (-	Decalcomania Set consisting of— "John Deere" for Sides of Hood (2 used) "John Deere" for Seat or Seat Support Channel "John Deere" for Medallion "United Air Cleaner" "Safety First" for Power Shaft "Be Careful" for Tractor Speed "Safety First" for Cooling System "Model Designation" (2 used) "Donaldson Air Cleaner Instructions" "Filter Servicing Instruction" "Powr-Trol" "Roll-O-Matic"
(Decalcomanias are furnished in sets only as listed)		
AA 5398 R (-	Kit for Applying "Kwik-Strip" Decals (No longer Furnished)

DECALCOMANIA SET (AR-AO ONLY)

JOHN DEERE

JOHN DEERE

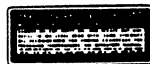

37652

Part No.	AR-AO	Description
AA 4742 R (-	Decalcomania Set—Consisting of: "John Deere" for Sides of Hood (2 used) "John Deere" for Seat "Donaldson Air Cleaner Instructions" "Powr-Trol" "Model Designation" ("AR" or "AO") (2 used) (Decalcomanias are furnished in sets only as listed)
(Item listed below is not illustrated.)		
AA 5398 R (-	Kit, Solvent, for Applying Kwik-Strip Decals (No Longer Furnished)

ADDITIONAL DECALCOMANIAS

The following Decalcomanias are available in packages of 5 each:

JOHN DEERE

Part No.	Size
JD 110 R	3/4" x 6"
JD 111 R	1" x 8"
JD 112 R	1-1/4" x 10"
JD 113 R	1-1/2" x 12"
JD 114 R	2-1/2" x 20"
JD 115 R	2" x 16"

JOHN DEERE

JD 250 R	1/2" x 7-1/8"
JD 251 R	11/16" x 10"
JD 235 R*	11/16" x 10"
JD 252 R	1" x 14-1/4"
JD 236 R*	1" x 14-1/4"
JD 253 R	1-1/4" x 17-3/4"
JD 237 R*	1-1/4" x 17-3/4"
JD 267 R	1-1/2" x 21-3/8"
JD 238 R*	1-1/2" x 21-3/8"
JD 254 R	1-3/4" x 25"
JD 239 R*	1-3/4" x 25"
JD 255 R	2-1/4" x 32"

JOHN DEERE

JD 116 R	1" x 10-3/4"
JD 118 R	1/2" x 5-3/8"
JD 119 R	3/4" x 8-1/16"

JOHN DEERE

JD 257 R	1/2" x 6"
JD 258 R	3/4" x 9"
JD 243 R*	3/4" x 9"
JD 259 R	1" x 12"



R 722

JD 260 R (Sub. for JD120R)	1-7/16" x 2"
JD 5260 R**	1-7/16" x 2"
JD 261 R (Sub. for JD121R)	2-1/8" x 3"
JD 5202 R* (Sub. for JD245R)	2-1/8" x 3"
JD 5261 R**	2-1/8" x 3"
JD 5240 R***	2-1/8" x 3"
JD 262 R (Sub. for JD122R)	2-7/8" x 4"
JD 246 R*	2-7/8" x 4"
JD 5262 R**	2-7/8" x 4"
JD 5241 R***	2-7/8" x 4"
JD 263 R (Sub. for JD123R)	3-9/16" x 5"
JD 247 R*	3-9/16" x 5"
JD 5263 R**	3-9/16" x 5"
JD 5242 R***	3-9/16" x 5"
JD 264 R (Sub. for JD124R)	4-1/4" x 6"
JD 5205 R* (Sub. for JD248R)	4-1/4" x 6"
JD 5264 R**	4-1/4" x 6"
JD 5243 R***	4-1/4" x 6"
JD 5244 R***	5-3/4" x 8"
JD 265 R	6-3/8" x 9"
JD 5265 R**	6-3/8" x 9"
JD 268 R	8-1/2" x 12"
JD 269 R	11-3/4" x 16-5/8"

*Black Decals for Machines Painted other than John Deere Green.

**Leaping Deer Decals for South and Central America.

***Leaping Deer Decals for South and Central America.
(Industrial, Black and Yellow)

NUMERICAL INDEX TRACTORS—MODELS "A" AND "AR-AO" (STYLED)

147

Part No.	Page	Key	Part No.	Page	Key	Part No.	Page	Key	Part No.	Page	Key
1 K	54	35				15H 254 R	21	8	19H 456 R	86	1
	55	42					64	20	19H 474 R	92	19
			13 939	55	7		66	7	19H 482 B	12	22
2H 322 R	56	15	13H 343 R	14	20		75	19	19H 539 R	128	37
2H 337 R	58	13	13H 348 R	14	21		104	28	19H 543 R	125	38
2H 338 R	59	5	14H 190 R	115	19		104	41	19H 548 R	127	20
2H 347 B	58	••	14H 253 R	71	5		126	40	19H 703 D	117	1
2H 379 R	131	8	14H 338 R	50	5	15H 255 R	6	5	19H 980 R	115	9
2H 676 R	107	22	14H 344 A	51	26		87	32	19H 1063 R	95	15
2H 922 P	51	12	14H 347 R	40	14	15H 280 R	85	17	19H 1080 R	128	24
2H 957 R	139	43	14H 382 T	50	23		85	24	19H 1099 R	107	14
3H 704 R	114	1	14H 383 R	19	1	15H 281 R	85	24	19H 1115 N	115	1
3H 715 R	97	47	14H 392 R	7	6	15H 541 R	72	24	19H 1131 N	12	22
3H 843 R	108	14	14H 395 R	21	33		73	19	19H 1139 N	117	1
			14H 397 T	14	30		73	21	19H 1146 M	90	14
			14H 398 R	104	4	15H 558 R	105	26	19H 1166 H	59	7
			14H 399 R	12	17				19H 1182 R	127	44
7H 138 R	96	27	14H 404 R	5	6				19H 1183 R	125	38
7H 179 R	47	23	14H 460 R	26	11	16 480	24	58	19H 1184 R	128	24
7H 301 R	116	11	14H 473 R	40	14	16 491 C	24	1	19H 1249 R	129	29
7H 328 R	69	33	14H 480 R	114	13	16 583	24	4	19H 1255 T	5	2
7H 335 R	120	9	14H 483 R	112	12		25	4	19H 1320 R	117	1
7H 1091 R	28	22	14H 511 H	128	21	16 738	24	48	19H 1335 R	16	1
			14H 602 R	23	43		24	57	19H 1356 R	85	6
			14H 608 R	32	43	16A 115	55	57	19H 1374 R	105	2
8H 219 R	42	19	14H 611 R	40	19	16A 116	55	55	19H 1405 R	95	17
8H 923 R	112	12	14H 649 R	23	72	16H 90 H	119	25			
8H 1268 R	114	23	14H 650 R	37	35	16H 253 R	50	16	21H 238 R	26	12
8H 1348 R	112	5	14H 653 R	5	6	16H 273 A	20	10	21H 395 R	36	16
8H 1386 R	113	5	14H 665 R	11	43	16H 648 A	20	16	21H 404 R	43	45
8H 1388 R	113	5	14H 732 R	35	10	16H 677 A	8	21	21H 597 R	5	2
8H 1868 R	114	6	14H 739 R	26	11	16H 723 A	91	41	21H 679 T	57	10
8H 2251 R	18	10	14H 760 R	111	9	16H 765 A	123	64	21H 701 R	126	56
8H 3510 R	102	56	14H 774 R	28	23	16H 790 A	123	64	21H 717 R	14	20
			14H 781 R	92	1	16H 1075 A	115	24	21H 721 R	14	21
			14H 785 R	14	20	16H 1152 A	84	10	21H 757 R	10	16
10 3040	55	15	14H 809 T	19	47	16H 1178 A	84	14	21H 959 R	22	26
10 3106	55	15	14H 812 C	25	57	16H 1304 A	67	9	21H 961 R	32	18
11H 3 R	67	18				16H 1339 A	76	24	21H 962 R	54	51
11H 17 R	85	25					79	6	21H 963 R	54	2
11H 18 R	54	58	15 186	24	3	16H 1346 A	78	9	21H 964 R	25	38
11H 22 R	20	2				16H 1361 A	78	14	21H 966 R	24	46
11H 38 R	92	6	15 223	54	41	16X 477 B	24	59	21H 968 R	28	17
11H 39 R	95	13							21H 971 R	23	39
11H 41 R	16	7	15H 87 R	134	27	17H 63 R	111	21	21H 972 R	28	44
11H 49 R	97	52	15H 200 R	129	56	17H 138 A	99	40	21H 973 R	22	23
11H 78 R	20	27	15H 237 R	89	25	17H 170 R	101	3	21H 975 R	28	31
11H 80 R	89	41				17H 192 A	100	15	21H 976 R	63	2
11H 88 R	81	56				17H 1022 R	102	18	21H 979 R	36	46
11H 117 R	85	18				17H 1490 R	100	15	21H 982 R	23	55
						17H 1492 R	112	18	21H 983 R	32	34
									21H 988 R	24	12
12H 4 H	22	27							21H 990 R	39	2
12H 9 R	5	3							21H 994 R	55	5
12H 10 R	7	22	15H 238 R	6	2	18 O	54	12	21H 995 R	30	12
12H 11 R	5	3					55	13	21H 1002 R	43	44
12H 12 R	21	12				18H 30 R	57	16	21H 1029 E	119	1
12H 13 R	7	4				19H 11 R	18	26			
12H 14 R	48	4				19H 13 R	71	14			
12H 15 R	5	3				19H 96 R	128	2			
12H 17 R	5	6				19H 99 R	6	9	22H 42 T	50	12
12H 19 R	87	27				19H 105 R	76	1	22H 80 R	50	24
12H 21 R	93	6				19H 124 R	107	14	22H 87 R	51	14
12H 35 R	25	33	15H 239 R	87	13	19H 199 R	5	2	22H 167 R	78	4
12H 36 R	22	31				19H 203 R	115	19	22H 178 R	21	50
12H 40 C	28	24				19H 205 R	52	9	22H 186 R	78	4
12H 41 R	81	35	15H 240 R	88	17	19H 211 R	54	38	22H 688 R	104	26
12H 56 R	95	15				19H 218 D	54	38			
12H 64 R	54	5				19H 221 R	107	14			
	55	3				19H 246 T	105	22	24 262	55	6
12H 75 R	108	16				19H 277 R	67	24	24A 58	55	48
12H 251 R	30	13				19H 332 R	123	59	24H 4 R	11	••
12H 253 R	115	2	15H 253 R	7	2	19H 337 N	21	9	24H 17 R	132	6
12H 267 R	22	21				19H 340 R	59	7	24H 33 R	71	3
12H 270 R	24	13				19H 403 R	21	18	24H 39 R	15	51
12H 271 R	22	10				19H 404 R	96	10	24H 42 T	51	10
12H 273 R	35	18				19H 409 R	122	35	24H 43 R	64	21
12H 284 R	93	••				19H 410 R	122	34	24H 56 H	92	27
12H 290 R	23	68				19H 418 R	89	14	24H 77 R	92	31
12H 291 R	18	19				19H 438 R	120	14	24H 80 R	102	33

NUMERICAL INDEX TRACTORS—MODELS "A" AND "AR-AO" (STYLED)

Part No.	Page	Key	Part No.	Page	Key	Part No.	Page	Key	Part No.	Page	Key
24H 91 R	30	14	26H 17 R	16	15	233 576	54	21	3219	25	44
24H 106 R	59	11		18	16		55	27		26	19
	60	25		43	60	233 584	54	21		26	30
24H 132 R	50	3		48	18		55	27	3744	24	2
24H 143 R	5	4		49	24	321 R	54	15		25	2
24H 154 R	15	••		77	7		55	16	4210	25	45
24H 155 R	67	2		102	10	405 R	78	25		25	••
24H 156 R	35	6		103	10		89	33		26	31
24H 161 A	121	26		104	40		90	53	4954	24	26
24H 169 R	14	14		132	11		91	30	5077	25	41
24H 183 R	129	48	26H 22 R	90	12	760	43	36		26	34
24H 184 R	119	28		123	47	1083	23	50	5516	25	22
24H 197 R	107	5		124	46	1084 B	23	52	5518	25	17
24H 204 R	77	13	26H 23 R	89	45	1092	22	4	5519	25	18
24H 205 R	76	5	26H 64 R	22	16	1094	22	6	5520	25	21
24H 233 R	129	14	26H 67 R	22	14	1098	22	2	5532	25	36
24H 234 R	7	30	26H 72 R	29	5	1110	23	79	5536	25	48
24H 239 R	66	32		33	60	1116	22	25		26	25
24H 248 R	19	3		34	66	1117	22	32	5610	25	29
24H 272 R	123	55		42	11	1118	22	30	5618	25	47
24H 316 R	90	28	26H 85 R.	90	12		24	41		25	••
	123	55		123	47		24	64		26	22
24H 448 R	76	5		124	46	1121	22	28	5620	25	49
24H 454 R	5	2	26H 109 R	81	15	1131	22	12		26	24
24H 457 R	59	9				1147	23	74	5622	25	54
24H 459 R	57	27				1151	23	75		27	41
24H 469 A	50	11	27 208	55	53	1152	23	76	5633	25	32
24H 481 R	46	13	28H 380 R	114	4		24	20	5644	25	46
24H 482 R	114	5	28H 1502 R	114	4	1153	23	77	5926	25	20
24H 490 R	106	27	28H 1503 R	114	4		24	21	6199	25	16
24H 491 A	101	32	29H 306 R	125	20	1165	23	44	6204	25	12
24H 496 R	113	9		126	33	1167	23	48	6230	25	1
24H 502 R	108	••		127	6	1168	23	47	6274	24	2
24H 550 R	81	59		128	11	1169	23	78		25	2
24H 553 R	50	11	29H 398 R	21	21	1170	23	46	6388	26	20
24H 554 F	101	36	29H 422 R	120	16	1171	23	80	6468	25	43
24H 560 R	108	••	29H 483 R	63	••	1193	23	70	6791	26	7
24H 586 R	83	55	29H 488 T	125	20	1194	23	69	6795	26	3
24H 763 R	104	16		127	6	1197	23	58	6831	27	38
24H 846 R	12	33		128	11		24	53	6839	26	1
24H 847 R	64	11		131	16	1197 T	23	58	6843	26	16
24H 892 R	119	38		126	33		24	53	6845	26	5
24H 930 R	41	24				1210	23	54	6875	26	14
24H 953 R	102	33				1216	23	64	6900 D	26	9
24H 961 R	101	32	30 635	54	22	1217	23	65	10383	25	31
24H 990 R	114	5	30 700	55	28	1232	22	18		26	6
24H 991 R	46	13	30H 9 R	36	26	1379	24	18	10407	25	42
24H 992 R	114	5		37	2	1397	24	38		26	29
24H 993 R	106	27		89	46	1400 R	63	••	10461	25	46
24H 994 R	113	9	30H 11 R	21	45	1404	24	36		26	26
24H 995 R	104	16		91	21	1418	23	59	16083	36	29
24H 1017 R	139	26		91	63		24	54		37	5
			30H 13 R	77	1	1433 B	22	3	16818	36	31
25 635	55	56	30H 19 R	132	38	1434 B	22	13		37	7
25H 43 R	137	46	30H 22 R	125	17	1533	24	43	16819	36	31
25H 127 R	16	18				1641	22	9		37	7
25H 300 R	129	47	34H 58 R	139	36	1759	22	22	16820	36	31
25H 760 R	91	41		139	39A	1760	24	24		37	7
25H 1151 R	12	34	34H 121 R	16	18	1786	22	20	24754	36	39
25 J	54	28				1814	24	29		37	48
	55	34				1883	23	51	33345	36	11
25 V	54	46				2121	24	16		37	18
	55	50	44 62	55	9	2122	24	8	34846	36	28
			47 193	54	27		25	8		37	4
				55	33	2219	23	63	35058	36	62
26 647	54	48	47 310	55	33	2264 B	23	38	35728	36	37
26 721	55	52	60 450	54	11		24	25		37	48
26H 3 R	28	2		55	10	2288	24	7	36497	36	41
26H 8 T	130	20	60 476	55	10		25	7		37	46
	130	21	62 246	55	14	2405	23	41	37517	37	27
26H 10 R	7	8	78 434	54	47	2442	23	44		38	35
	36	45		55	51	2443	23	43	37521	37	25
26H 14 R	89	38	80 160	55	19	2495	24	33		38	33
	89	39	80 167	55	12	2496	24	15	37522	37	41
	89	•••	80 169	55	11	2497	24	60		38	42
	91	35	80 175	55	23	2503	24	32		38	43
	91	59	87 3	54	31	2504	24	35	37535	37	40
	126	48		55	37	2505	24	19	37872	36	34
	130	21	91 178	55	49	2537	24	63		37	49
	132	6	178 33	55	22	2538	24	40	37895	36	44
						2745	24	17			

NUMERICAL INDEX TRACTORS—MODELS "A" AND "AR-AO" (STYLED)

149

Part No.	Page	Key	Part No.	Page	Key	Part No.	Page	Key	Part No.	Page	Key
38290	36	35	817314	32	29	1858749	32	39	1882356	32	12
	37	48		34	32		34	43		34	14
38296	36	27	817363	28	40	1858753	32	40	1882358	33	58
118266	29	4	817532	32	23		34	42		34	64
125947	28	29		34	27	1858754	32	38	1883041	34	53
200182	32	37	819104	33	55		34	44	1883362	34	45
	34	35		34	61	1859786	34	46	1883879	36	59
200362	34	35	819639	28	6	1859787	34	46		36	59
451608	32	13	820052	37	15	1860389	36	38	1884025	37	24
	34	15		38	14		37	48		38	32
477000	36	59	820148	36	48	1860959	36	4	1884068	37	8
594141	36	59		38	30	1861076	36	12	1884069	37	20
802148	37	52	820149	37	21		37	17	1884071	37	33
802730	32	19	820524	32	6		38	17	1884073	37	31
804000	29	7		34	8	1861234	36	55	1884074	37	29
	33	61	826938	36	10	1861785	38	27	1884075	37	39
	34	67	833602	36	60	1862803	32	13	1884140	36	59
	42	13		38	46		34	15	1885376	28	25
804076	32	10	1100955	29	3	1864099	38	25	1885557	28	7
	34	12		33	..		30	1	1885558	28	9
804485	36	7	1101356	43	20		31	8	1886496	32	36
805057	36	53	1101371	43	20		32	44		34	6
806915	29	8	1101385	43	20		34	6	1889664	38	2
	33	62	1101777	29	3		36	40	1889966	28	11
	34	68		33	..		37	47	1889967	28	30
809062	42	12	1108908	43	36	1865182	38	5	1889999	28	32
	32	9		45	14	1866970	34	56	1900119	28	12
	34	11	1108914	43	36	1867168	34	53	1900272	28	18
	38	26	1108950	35	19	1868137	30	2	1902102	34	54
809551	32	15		35	19		31	10	1902104	33	68
	34	17		38	..	1868330	34	6	1904370	33	65
809593	32	50	1116809	34	48	1868810	38	9		34	56
	34	51	1118266	30	8	1871836	34	47	1904377	30	9
	38	19		30	..	1872533	36	8		31	15
809614	32	30		31	..	1872608	32	21		32	19
	34	33		32	45	1872638	32	3		34	21
809637	32	16	1118306	29	4		34	3	1904669	36	13
809642	32	17		30	6	1872661	34	45		37	10
	34	19		30	8	1873697	28	4		38	18
809644	32	20		30	16	1874133	37	28	1904817	30	9
	34	23		30	..		38	36		31	15
809658	32	25		31	..	1874869	36	32	1904829	33	65
	34	28		32	45	1874931	36	9	1905590	28	14
809688	32	32	1118792	29	4	1878500	30	8	1906909	38	28
	34	36		30	..	1878505	30	20	1906939	34	22
809698	32	24		31	..		31	6	1909034	30	4
	34	26		32	45	1878506	30	19	1909035	30	11
809824	32	31	1119799	36	8		31	7	1909041	30	10
	34	34	1835998	37	30	1878507	30	18	1909206	27	14
809945	32	22	1836664	34	18		31	9		28	35
	34	25	1837885	37	19	1878516	30	21	1909467	38	29
809961	33	56	1838155	45	19		31	5	1909481	38	23
	34	62	1838393	37	32	1878517	30	5	1909789	38	7
810620	36	62	1838436	37	26		31	12	1909802	38	22
	37	38		38	34	1878780	30	7	1909803	38	8
	38	6	1838568	36	43		31	13	1909809	38	12
811912	28	1		37	44	1880225	34	22	1909810	38	38
	28	26	1839345	37	3	1880254	36	21	1909813	38	37
812015	32	27	1841027	34	24	1880330	36	61	1909814	38	31
	34	30	1843104	36	20	1880355	36	25	1909816	38	41
812016	32	26		37	16		37	1	1910174	30	17
	34	29		38	12	1880520	36	50	1911097	32	10
812291	38	4	1843646	33	66		37	22		34	15
813496	33	69		34	52	1880521	36	51	1911119	28	16
815018	32	5		36	42		37	23	1911263	33	63
	34	5		37	45	1880998	34	18		34	58
816315	32	10	1847289	28	41		34	22	1911480	30	3
	34	15	1847643	28	19	1881250	34	46	1911481	30	3
816331	34	55	1848530	36	56	1881251	34	47		32	46
816784	28	10	1849782	36	58	1881864	36	18	1911485	30	3
816911	36	19	1850810	36	54	1881869	38	20		31	20
	37	11	1850811	36	52	1881998	30	1		32	46
	38	13	1850812	36	57		32	44		33	52
817216	34	14	1855429	32	21		34	6		34	45
817220	32	7	1855434	36	36		36	40	1912008	33	53
	34	9		37	48		37	47		34	59
817223	34	64	1855701	33	53		38	25	1912159	30	6
817224	33	57		34	59	1882201	36	32		31	11
	34	63	1855702	33	63	1882202	36	49	1912176	30	8
817313	32	28		34	58	1882323	36	18		31	14
	34	31									

NUMERICAL INDEX TRACTORS—MODELS "A" AND "AR-AO" (STYLED)

Part No.	Page	Key	Part No.	Page	Key	Part No.	Page	Key	Part No.	Page	Key
1912365	30	16	A 107 R	17	37	A 258 R	8	16	A 438 R	82	26
	31	19	A 113 R	82	11		9	10	A 439 R	8	2
1912765	28	8	A 115 R	76	18		54	23	A 441 R	92	13
1913063	30	15	A 117 R	11	49		55	29		93	21
	31	18	A 119 R	19	17		56	27	A 444 R	74	11
1913534	38	9		19	25		56	28	A 445 R	69	48
1913554	34	55		21	15		58	31		69	59
1913732	33	68		49	34		59	27	A 446 R	69	9
1913739	28	15		69	29		72	15	A 447 R	74	10
1914142	28	37		81	26	A 263 R	84	21	A 448 R	69	8
1914309	28	13		82	28		86	24		69	58
1914491	33	68	A 120 R	21	11	A 264 R	85	20	A 454 R	19	32
	33	68		92	20	A 272 R	20	1	A 460 R	61	9
	34	55		92	21	A 284 R	17	25	A 464 R	10	4
1914618	33	68	A 124 R	81	34	A 286 R	66	30	A 465 R	8	18
	33	69		83	33	A 302 R	16	10		75	15
	34	55	A 125 R	11	48	A 303 R	17	29	A 470 R	10	14
1916805	28	38	A 126 R	11	50	A 310 R	81	32		12	15
1916806	28	36		13	40		82	20		14	24
1917164	34	24		14	14	A 312 R	16	5	A 471 R	10	13
1917205	28	33	A 127 R	84	11	A 320 R	50	12	A 486 R	84	9
1917207	28	27		86	13		51	10	A 487 R	19	21
1917209	28	5	A 130 R	19	35		68	1	A 490 R	102	21
1917211	28	3	A 133 A	96	31	A 321 R	92	10		103	23
1917571	31	21	A 133 R	95	4		93	12	A 491 R	102	20
1918319	28	32		98	1	A 333 R	114	13		103	22
	28	41		100	4	A 335 R	20	3	A 497 R	78	6
1919246	28	32		102	49	A 336 R	16	8	A 500 R	23	85
1919247	28	32		103	50	A 348 R	92	11		24	71
1921351	34	24	A 134 R	92	12		93	13		25	28
1922408	30	16		93	20	A 350 R	76	6		129	42
	31	19	A 135 R	20	25	A 351 R	20	15	A 507 R	112	14
1922700	33	68	A 140 R	125	36		20	18	A 510 R	92	17
	33	68	A 141 R	20	23	A 352 R	20	5		93	24
1922996	31	2		20	27	A 353 R	21	42	A 511 R	92	1
1927980	31	3	A 142 R	76	19	A 354 R	125	51	A 513 R	92	3
1927981	31	4	A 147 R	76	16	A 355 R	19	19	A 518 R	7	19
1927982	31	1		122	19	A 356 R	19	33	A 519 R	7	31
1930611	36	4	A 149 R	92	8	A 363 R	84	20	A 520 R	7	34
				93	14		86	23	A 521 R	7	33
			A 151 R	92	15	A 365 R	82	5		125	35
				93	23	A 369 R	48	26	A 522 R	7	32
			A 152 R	92	18		49	19	A 523 R	7	29
				93	25		65	28	A 524 R	74	22
			A 159 R	81	22		66	6	A 536 R	43	26
				82	23		76	4	A 539 R	83	66
			A 166 R	83	66		76	20	A 540 R	82	9
				83	67	A 370 R	20	25	A 547 R	81	19
			A 169 R	84	15		20	28		82	17
			A 172 R	8	1	A 378 R	82	5	A 548 R	81	20
			A 173 R	19	46	A 380 R	85	10		82	18
			A 175 R	89	31		85	11	A 549 R	83	59
			A 176 R	10	31		85	19	A 550 R	83	60
				19	30	A 384 R	69	53	A 551 R	89	32
			A 178 R	19	8	A 396 R	102	22	A 552 R	89	35
			A 178 XA	22	8		103	24		89	38
			A 179 X	24	10	A 399 R	76	25		89	••
				25	10	A 401 R	43	77		91	57
			A 183 R	21	32		74	23	A 554 R	88	21
			A 191 R	16	12	A 404 R	10	27	A 556 R	21	19
			A 192 R	69	45	A 405 R	10	8	A 557 R	21	10
			A 198 R	20	9	A 406 R	84	4	A 558 R	88	19
				20	11		86	4	A 559 R	88	20
			A 202 R	84	8	A 411 R	85	7	A 561 R	89	44
			A 212 R	112	15	A 412 R	89	15	A 562 R	88	10
			A 215 R	106	23		89	43	A 564 R	89	37
			A 216 R	112	7		90	25	A 565 R	89	27
			A 217 R	112	2		91	9		90	47
			A 222 R	114	3		122	1		91	23
			A 234 R	19	29		124	1	A 567 R	89	26
			A 239 R	76	24					90	46
			A 243 X	22	7	A 413 R	92	37		91	22
				24	9	A 420 R	21	43		91	22
				25	9	A 424 R	18	3	A 568 R	89	26
				19	34	A 425 R	19	26		90	46
			A 245 R	19	34	A 426 R	10	24	A 569 R	89	38
			A 253 R	19	23	A 428 R	48	31	A 570 R	88	14
			A 256 R	17	22	A 433 R	69	6	A 571 R	88	12
						A 437 R	10	35	A 572 R	88	10
							13	36		123	45
							15	44	A 574 R	88	13

NUMERICAL INDEX TRACTORS—MODELS "A" AND "AR-AO" (STYLED)

151

Part No.	Page	Key	Part No.	Page	Key	Part No.	Page	Key	Part No.	Page	Key
A 575 R	89	50	A 674 R	90	18	A 877 R	96	13	A 1171 R	48	31
A 580 R	83	47		123	43		98	27	A 1172 R	48	29
A 581 R	83	48		124	41		105	5		49	25
A 582 R	83	50	A 679 R	125	9		105	13	A 1174 R	48	17
A 583 R	83	49	A 680 R	121	6	A 880 R	96	35		49	18
A 584 R	48	13		125	6	A 881 R	96	14		65	29
	49	14	A 684 R	108	13	A 882 R	96	15		66	5
A 587 R	10	28	A 685 R	108	15	A 887 R	97	53	A 1175 R	48	24
A 588 R	19	32	A 726 R	20	21	A 890 R	96	28		49	20
A 594 R	78	8	A 727 R	17	36		99	56	A 1176 R	66	2
A 595 R	78	13	A 731 R	90	22		105	19	A 1177 R	48	17
A 596 R	78	10		123	41	A 891 R	96	21		49	18
A 597 R	78	15		124	38	A 892 R	97	46		65	29
	79	20	A 732 R	10	22	A 893 R	97	49		66	5
	80	19	A 765 R	24	45	A 903 R	6	5	A 1180 R	66	11
A 598 R	78	16		25	37		43	35	A 1181 R	66	12
	79	19		26	12		74	23	A 1182 R	66	12
	80	18		32	14	A 927 R	15	48	A 1183 R	48	10
A 599 R	78	12		34	16	A 934 R	104	18	A 1184 R	50	4
A 600 R	82	13		54	50	A 936 R	104	19	A 1185 R	50	7
A 601 R	19	40		55	59	A 940 R	104	17	A 1196 R	8	26
A 602 R	19	39	A 766 R	22	19	A 955 R	95	12	A 1197 R	21	28
	21	36		24	30	A 956 R	104	11	A 1225 R	45	13
A 603 R	21	35		24	37	A 970 R	65	••	A 1235 R	94	23
A 604 R	76	11		24	51		75	5		95	30
A 607 R	76	7		24	56		75	12	A 1236 R	94	23
A 610 R	84	4		28	17	A 1013 R	57	15		95	30
	86	4		28	31		58	5	A 1241 R	50	21
A 611 R	84	4		28	42		61	24		52	23
	84	5		28	44		61	35	A 1242 R	89	48
	86	4		32	35	A 1031 R	88	23		123	61
A 612 R	84	4		34	7	A 1032 R	88	22	A 1248 R	72	1
	86	4		36	30	A 1033 R	88	22		73	1
A 618 R	114	12		37	6	A 1049 R	96	32		73	4
A 621 R	123	58		38	24	A 1050 R	96	16	A 1252 R	8	13
A 622 R	122	4		63	2	A 1084 R	107	1	A 1273 R	111	8
	124	4	A 767 R	32	33	A 1085 R	107	1	A 1277 R	8	32
A 623 R	122	5		34	37		118	6	A 1278 R	8	34
	124	5		36	17	A 1087 R	107	2		9	20
A 624 R	122	2		37	14	A 1090 R	107	3	A 1279 R	8	37
	124	2		38	15	A 1100 R	96	36	A 1280 R	8	31
A 625 R	122	11		43	46	A 1101 R	96	34		9	22
	124	11		45	5	A 1112 R	88	21	A 1281 R	85	10
A 626 R	122	9		71	3	A 1113 R	88	22	A 1286 R	112	6
	124	9	A 772 R	13	35	A 1114 R	88	22	A 1289 R	96	25
A 627 R	122	8	A 774 R	89	51	A 1116 R	89	32	A 1290 R	19	5
	124	8	A 775 R	89	49	A 1129 R	94	6	A 1291 R	19	4
A 628 R	122	7	A 776 R	87	12		95	12	A 1401 R	82	24
	124	7		95	1		98	15	A 1402 R	82	15
A 630 R	122	12		98	8		100	12		82	16
	124	12		98	18	A 1130 R	94	8	A 1403 R	82	23
A 631 R	122	10		100	1		95	14	A 1404 R	82	14
	124	10		102	46		98	17	A 1405 R	82	13
A 633 R	122	36		103	52		100	14	A 1406 R	82	11
	124	32		105	2	A 1131 R	94	7	A 1408 R	83	45
A 634 R	122	39	A 777 R	106	23		95	13	A 1410 R	83	39
	124	34	A 802 R	123	63		98	16	A 1411 R	83	63
A 635 R	122	14	A 805 R	123	62		100	13	A 1413 R	83	35
	124	13	A 808 R	108	••	A 1132 R	94	24	A 1414 R	89	31
A 640 R	125	48	A 812 R	83	46	A 1140 R	6	1	A 1415 R	88	23
A 642 R	125	18	A 816 R	123	53	A 1142 R	19	24	A 1418 R	78	10
A 648 R	125	7	A 817 R	123	50	A 1146 R	17	21	A 1421 R	100	18
A 651 R	107	••	A 818 R	90	20	A 1147 R	16	20		101	9
A 652 R	107	6	A 819 R	90	21	A 1149 R	7	20		102	42
A 659 R	125	32		123	51	A 1151 R	8	33		103	43
	127	33		124	48	A 1152 R	7	21	A 1422 R	102	34
	128	31	A 824 R	76	23	A 1154 R	83	39		103	33
A 662 R	122	20	A 825 R	76	10	A 1155 R	83	35	A 1423 R	102	36
A 663 R	122	23	A 829 R	85	15	A 1156 R	81	38		103	35
A 664 R	125	27		85	22		83	36	A 1424 R	97	56
A 665 R	90	26	A 830 R	123	61	A 1158 R	81	38		99	39
	122	38	A 836 R	83	45		83	36		105	16
	124	36	A 837 R	82	13	A 1160 R	81	53	A 1425 R	125	10
A 667 R	123	57	A 838 R	82	14		83	54	A 1426 R	125	55
A 668 R	123	56	A 840 R	108	18	A 1162 R	92	32	A 1427 R	122	25
A 669 R	123	55	A 844 R	10	37	A 1163 R	92	16	A 1428 R	122	20
A 670 R	123	54		12	30		93	35	A 1429 R	125	3
A 671 R	123	52	A 846 R	64	16	A 1166 R	92	30	A 1430 R	125	19
A 672 R	123	53		66	29	A 1169 R	92	30	A 1431 R	125	45
A 673 R	123	53	A 850 R	112	10	A 1170 R	48	7	A 1432 R	125	52
			A 876 R	96	5						



NUMERICAL INDEX TRACTORS—MODELS "A" AND "AR-AO" (STYLED)

Part No.	Page	Key	Part No.	Page	Key	Part No.	Page	Key	Part No.	Page	Key
A 1433 R	125	57	A 1734 R	104	25	A 2153 R	69	31	A 2334 R	19	32
	126	21	A 1785 R	134	10	A 2155 R	69	54	A 2335 R	19	32
	132	45	A 1812 R	108	3	A 2156 R	69	25	A 2338 R	17	34
A 1434 R	125	56		109	3	A 2158 R	102	31	A 2339 R	17	35
	126	20		109	11	A 2159 R	102	4	A 2340 R	17	35
A 1435 R	125	29		110	4		103	4	A 2343 R	17	36
A 1436 R	125	8		110	9	A 2160 R	102	4	A 2344 R	17	37
A 1437 R	125	22	A 1813 R	108	1		103	4	A 2346 R	19	2
A 1438 R	125	26		109	1	A 2161 R	102	4	A 2347 R	10	34
A 1439 R	125	34		109	9		103	4	A 2349 R	19	40
A 1440 R	125	46		110	7	A 2166 R	74	16	A 2350 R	19	36
A 1441 R	86	3	A 1815 R	110	12	A 2167 R	74	29	A 2353 R	11	51
	125	49	A 1818 R	8	4	A 2168 R	94	1	A 2354 R	8	7
	126	37	A 1821 R	112	13	A 2169 R	96	7		9	6
	127	43	A 1826 R	108	••	A 2175 R	67	28	A 2356 R	8	9
	128	36	A 1827 R	107	••	A 2181 R	70	5	A 2360 R	16	14
	132	36	A 1828 R	106	26	A 2188 R	18	19	A 2363 R	10	31
	133	29		108	••		43	39		19	31
A 1442 R	123	61	A 1854 R	67	18		70	7	A 2364 R	89	37
A 1444 R	122	26		67	23		73	10		90	55
	124	21		68	23		119	11		91	33
A 1445 R	122	29	A 1855 R	67	16	A 2192 R	67	17	A 2365 R	88	19
A 1446 R	125	50		67	20		67	22		90	40
	126	41		68	21		68	22		91	14
A 1447 R	125	1	A 1864 R	20	18	A 2193 R	67	15	A 2366 R	110	12
	126	52	A 1866 R	85	1		67	19	A 2367 R	69	18
	127	1	A 1867 R	21	17		68	20	A 2368 R	69	41
	128	1	A 1892 R	85	26	A 2195 R	88	21	A 2369 R	69	14
	129	43		94	3	A 2196 R	88	20	A 2370 R	69	10
	131	17		95	9	A 2197 R	123	48	A 2371 R	69	17
	133	6		96	4		123	61	A 2372 R	69	20
A 1449 R	125	44		98	4	A 2199 R	11	39	A 2373 R	69	47
	128	43		100	9	A 2217 R	43	65	A 2374 R	69	7
A 1450 R	122	24		102	44	A 2222 R	43	66	A 2375 R	69	7
A 1452 R	125	43		103	45	A 2223 R	43	63	A 2376 R	69	6
A 1453 R	122	27	A 1893 R	17	34	A 2227 R	43	42	A 2377 R	69	50
	124	22	A 1909 R	102	12	A 2228 R	43	75	A 2378 R	11	39
A 1471 R	129	9	A 1910 R	102	12	A 2229 R	61	38	A 2383 R	10	7
A 1491 R	51	17		103	11	A 2230 R	61	39	A 2384 R	10	8
A 1506 R	17	35	A 1958 R	85	11	A 2231 R	50	7		12	9
A 1507 R	17	33	A 1959 R	85	9	A 2232 R	43	35		14	10
A 1522 R	81	55	A 1960 R	85	12	A 2236 R	67	4	A 2385 R	11	50
	83	55	A 1961 R	85	1	A 2237 R	18	8		13	41
A 1533 R	108	20	A 1962 R	112	18		43	55		14	15
A 1552 R	17	35	A 1974 R	85	17	A 2238 R	43	55	A 2386 R	11	48
A 1553 R	106	5	A 1999 R	67	12	A 2246 R	43	77	A 2388 R	88	22
A 1555 R	99	45		67	16	A 2272 R	11	40		90	43
	100	29		68	17	A 2275 R	106	20		91	18
	101	30	A 2017 R	78	11	A 2291 R	61	13	A 2389 R	88	23
	106	12	A 2018 R	76	23	A 2294 R	109	1		90	44
	107	12	A 2019 R	76	24	A 2297 R	114	1	A 2390 R	88	21
A 1556 R	99	46	A 2020 R	78	6	A 2299 R	92	7		90	42
	100	28	A 2050 R	43	44		93	10		91	17
	101	28	A 2062 R	88	22	A 2300 R	6	1	A 2391 R	88	20
	106	11	A 2065 R	74	30	A 2303 R	48	11		90	41
	107	11	A 2066 R	74	31		49	12		91	16
A 1557 R	107	5	A 2069 R	8	17	A 2306 R	84	16	A 2392 R	89	32
A 1574 R	8	3		8	22	A 2307 R	84	13		90	52
A 1575 R	11	44		72	18		86	15	A 2393 R	89	31
	13	37	A 2093 R	10	29		83	45		90	51
	14	11		12	26	A 2312 R	83	43		91	27
A 1578 R	83	45	A 2100 R	69	18	A 2313 R	83	46	A 2394 R	88	14
A 1579 R	82	14	A 2101 R	69	41	A 2315 R	83	39	A 2395 R	89	13
A 1580 R	88	23	A 2102 R	69	14	A 2316 R	83	39		89	47
A 1595 R	19	10	A 2111 R	70	8	A 2317 R	83	49	A 2396 R	88	13
A 1597 R	19	13	A 2112 R	70	10	A 2318 R	81	37		89	16
A 1598 R	19	12	A 2113 R	69	7		83	35		90	16
A 1599 R	7	7	A 2114 R	69	47	A 2323 R	82	14		91	4
A 1646 R	20	16	A 2115 R	74	7	A 2324 R	10	22			
	20	17	A 2117 R	102	25	A 2325 R	10	28	A 2404 R	57	4
A 1647 R	20	12	A 2118 R	102	8	A 2326 R	11	52		61	4
	20	13		103	8	A 2327 R	69	55	A 2406 R	56	14
A 1681 R	21	29	A 2122 R	102	3	A 2328 R	62	2		57	18
A 1712 R	72	4		103	3		69	51		58	15
	73	3	A 2123 R	102	48	A 2329 R	10	27		61	35
	73	4		103	49		12	25	A 2415 R	7	2
	73	7	A 2130 R	10	1		14	39	A 2421 R	9	3
A 1730 R	104	42	A 2133 R	67	14	A 2330 R	8	8		19	38
A 1731 R	104	24	A 2144 R	70	4		10	23	A 2422 R	48	7
A 1732 R	104	24	A 2152 R	69	60	A 2332 R	19	35	A 2423 R	78	6
						A 2333 R	19	34	A 2424 R	123	61

NUMERICAL INDEX TRACTORS—MODELS "A" AND "AR-AO" (STYLED)

153

Part No.	Page	Key	Part No.	Page	Key	Part No.	Page	Key	Part No.	Page	Key
A 2428 R	88	18	A 2510 R	88	23	A 2826 R	102	25	A 3038 R	69	50
	89	20		113	4	A 2827 R	94	1	A 3039 R	42	4
	90	37	A 2511 R	89	31	A 2828 R	96	7		43	26
	91	15	A 2513 R	83	45	A 2829 R	69	41		43	29
	123	63	A 2514 R	83	43	A 2830 R	10	37		43	74
	124	57	A 2515 R	82	13	A 2833 R	87	28	A 3040 R	85	17
A 2429 R	123	48	A 2516 R	82	14		102	31	A 3041 R	85	20
A *2430 R	90	24	A 2530 R	7	27	A 2875 R	8	5	A 3042 R	85	18
	123	53	A 2563 R	72	17		8	10	A 3043 R	85	19
	124	37	A 2564 R	72	22		9	4	A 3045 R	85	3
A 2431 R	90	19	A 2565 R	72	16	A 2877 R	8	12	A 3055 R	66	11
	123	50	A 2570 R	82	14		72	18	A 3056 R	85	3
	124	40	A 2571 R	82	13	A 2880 R	8	14	A 3057 R	89	38
A 2432 R	90	30	A 2572 R	83	45	A 2882 R	40	16		91	58
	123	57	A 2573 R	88	23	A 2883 R	40	7	A 3066 R	64	7
	124	53	A 2574 R	7	19		40	20		66	24
A 2433 R	90	23	A 2575 R	7	34	A 2885 R	17	21	A 3068 R	57	9
	123	52	A 2582 R	17	34	A 2886 R	16	11		60	7
	124	49	A 2587 R	61	38	A 2896 R	84	12		61	9
A 2434 R	123	55	A 2597 R	84	6	A 2899 R	40	10	A 3082 R	37	12
A 2435 R	90	27		84	18		40	17	A 3092 R	126	39
	123	54		86	6		40	23		126	••
	124	50		86	21		41	16		127	2
A 2436 R	90	29	A 2599 R	91	3	A 2905 R	69	22	A 3093 R	127	39
	123	56	A 2610 R	45	13	A 2906 R	69	18		128	52
	124	52		47	18	A 2927 R	112	13		133	37
A 2440 R	7	34	A 2611 R	43	67	A 2928 R	88	12	A 3094 R	127	38
A 2441 R	7	29	A 2612 R	43	70		91	8		128	53
A 2444 R	7	26	A 2613 R	43	72	A 2930 R	88	8		133	36
A 2447 R	74	12		46	1		89	8	A 3095 R	127	40
A 2448 R	20	11		47	21		90	8		128	51
A 2449 R	18	8	A 2615 R	18	8	A 2931 R	90	13		133	38
A 2450 R	94	1		43	55		123	48	A 3096 R	127	41
A 2451 R	88	12	A 2621	36	23		124	43		128	50
A 2452 R	88	8	A 2623 R	83	58	A 2956 R	57	28		133	39
A 2454 R	88	6	A 2624 R	82	3		60	8	A 3097 R	126	43
A 2457 R	131	25	A 2625 R	78	26		61	10	A 3098 R	126	46
A 2458 R	89	38	A 2626 R	83	60	A 2960 R	108	1		127	48
A 2466 R	110	2	A 2627 R	83	59		108	4		128	44
	110	4	A 2628 R	76	8		110	7		130	39
	110	5	A 2629 R	76	9		110	10	A 3099 R	127	36
A 2467 R	10	30		77	17	A 2961 R	108	5		128	29
	12	27	A 2634 R	83	57		109	5	A 3100 R	127	30
	14	41	A 2635 R	83	56		110	11	A 3101 R	127	50
A 2471 R	21	6	A 2637 R	78	22	A 2992 R	20	22	A 3103 R	126	4
A 2472 R	21	4	A 2638 R	78	27	A 2993 R	20	23		132	14
A 2474 R	21	4	A 2639 R	78	6	A 2994 R	108	1	A 3105 R	12	16
	21	19	A 2640 R	78	8		108	4		12	22
A 2476 R	110	5	A 2641 R	78	11		109	1		14	42
	110	6	A 2642 R	76	22		109	4		19	47
A 2480 R	90	31	A 2643 R	76	11		110	7		49	••
	123	58	A 2644 R	6	1		110	10		68	3
	124	54	A 2646 R	50	26	A 2995 R	88	8		127	3
A 2481 R	90	35	A 2649 R	50	27	A 2996 R	88	12		127	17
	123	62	A 2729 R	40	1	A 2997 R	123	48		128	23
	124	56		41	1	A 3004 R	99	50		130	37
A 2482 R	48	3	A 2730 R	40	17		100	23		133	25
	49	2	A 2731 R	40	3		106	5	A 3106 R	126	17
A 2491 R	61	14		41	3	A 3008 R	34	7		132	43
A 2494 R	52	21	A 2734 R	28	39	A 3009 R	33	64	A 3108 R	126	24
A 2495 R	48	9		40	9		34	57		132	44
	49	41		40	16		36	47	A 3109 R	126	23
A 2498 R	72	12		41	15		37	42	A 3110 R	126	29
A 2499 R	72	14		44	20		38	44		132	28
	72	19	A 2743 R	46	13	A 3010 R	30	13	A 3113 R	126	28
	73	16		47	24		31	17		132	27
	73	18	A 2747 R	50	36		32	49	A 3114 R	126	22
A 2500 R	72	13	A 2755 R	114	7		115	34		132	24
	72	18	A 2756 R	114	8	A 3011 R	32	42	A 3115 R	126	31
	73	15	A 2759 R	111	6		34	40		132	30
	73	17	A 2760 R	111	1	A 3012 R	115	2	A 3116 R	126	3
A 2501 R	72	11	A 2764 R	131	3		116	5		132	13
	73	15	A 2783 R	36	53	A 3017 R	36	15	A 3118 R	127	46
	73	18	A 2784 R	36	56		37	36		128	48
A 2502 R	72	15	A 2785 R	36	58	A 3031 R	32	41	A 3123 R	126	14
	73	17	A 2786 R	36	54		34	41		132	42
	73	19	A 2787 R	36	52	A 3032 R	46	8	A 3124 R	126	15
A 2508 R	88	21	A 2789 R	36	55		73	11		132	40
A 2509 R	88	22	A 2790 R	36	57	A 3036 R	10	13	A 3125 R	126	35
			A 2825 R	5	1	A 3037 R	42	1			

NUMERICAL INDEX TRACTORS—MODELS "A" AND "AR-AO" (STYLED)

Part No.	Page	Key	Part No.	Page	Key	Part No.	Page	Key	Part No.	Page	Key
A 3126 R	126	13	A 3234 R	126	30	A 3350 R	103	12	A 3524 R	110	2
	132	41		132	29	A 3353 R	103	16		110	4
A 3125 R	138	10	A 3248 R	110	2	A 3354 R	51	7	A 3530 R	17	34
A 3131 R	125	21		110	4	A 3355 R	51	4	A 3531 R	17	34
	126	32	A 3255 R	127	10	A 3356 R	7	7	A 3539 R	25	52
	127	7	A 3256 R	124	19	A 3357 R	9	33		27	9
	128	12		131	13	A 3358 R	9	19		27	17
	131	15	A 3257 R	126	23	A 3359 R	9	23	A 3546 R	18	19
A 3132 R	127	34		132	22	A 3365 R	21	10		43	39
A 3134 R	127	25	A 3258 R	125	56	A 3367 R	13	42		56	18
A 3136 R	126	36		126	20	A 3368 R	13	44		57	21
	132	35		132	19		14	18		58	22
A 3137 R	86	2	A 3261 R	92	36	A 3369 R	13	43		59	21
	126	36	A 3262 R	84	3		14	17		70	7
	127	42		86	3	A 3370 R	12	21	A 3549 R	127	2
	128	38	A 3263 R	21	19	A 3372 R	69	41	A 3559 R	16	9
	132	35	A 3264 R	18	8	A 3374 R	35	5	A 3566 R	106	5
	133	30	A 3265 R	17	21	A 3375 R	35	2	A 3569 R	121	10
A 3138 R	127	12	A 3266 R	18	4	A 3376 R	14	16	A 3570 R	121	9
A 3139 R	127	23	A 3267 R	49	8		35	8	A 3571 R	121	11
A 3140 R	127	24	A 3268 R	49	31	A 3380 R	29	22	A 3572 R	121	14
A 3141 R	127	26	A 3269 R	103	27	A 3381 R	44	4	A 3573 R	121	13
A 3142 R	127	4	A 3270 R	85	1		47	19	A 3574 R	121	15
	128	9	A 3271 R	85	1	A 3385 R	12	8	A 3575 R	121	19
A 3144 R	126	55	A 3274 R	84	16	A 3386 R	10	7		137	7
	132	53	A 3276 R	82	3		12	8		137	7
A 3145 R	126	10	A 3277 R	98	9		14	9	A 3579 R	137	42
	132	47		100	5	A 3390 R	75	12	A 3581 R	113	10
A 3149 R	110	12	A 3281 R	17	34	A 3391 R	75	20	A 3582 R	19	24
A 3163 R	137	7	A 3282 R	17	34	A 3394 R	6	4		19	27
A 3164 R	137	10	A 3285 R	49	33	A 3399 R	76	19	A 3583 R	19	24
A 3169 R	137	14	A 3286 R	51	18	A 3400 R	90	38		19	24
A 3168 R	137	17	A 3288 R	90	34		124	58	A 3581 R	137	7
A 3169 R	137	22		124	20	A 3401 R	88	18		137	9
A 3167 R	137	23	A 3289 R	125	13		89	20		137	44
A 3168 R	137	24	A 3290 R	6	1		90	37		139	47
A 3162 R	137	28	A 3295 R	70	1		91	15	A 3604 R	126	34
A 3166 R	137	44		73	5		123	58		127	2
A 3170 R	137	21	A 3296 R	73	13		124	57		128	7
A 3172 R	137	33	A 3297 R	68	8	A 3402 R	110	12	A 3605 R	128	34
A 3173 R	137	34	A 3298 R	51	28	A 3406 R	6	5	A 3606 R	90	34
A 3174 R	137	34	A 3307 R	12	32	A 3408 R	51	17		124	5
A 3173 R	137	34	A 3310 R	18	12	A 3411 R	44	32		124	20
A 3175 R	137	40		96	24	A 3412 R	44	36		128	27
A 3176 R	137	41	A 3311 R	18	23	A 3413 R	111	9		131	1
A 3184 R	137	25	A 3312 R	18	9	A 3415 R	21	3		133	16
A 3181 R	137	43	A 3314 R	19	47	A 3416 R	17	35	A 3609 R	128	17
A 3182 R	137	45	A 3315 R	57	21	A 3419 R	115	12		133	9
A 3189 R	126	50		58	20	A 3434 R	17	34	A 3610 R	128	16
A 3190 R	64	14	A 3316 R	56	21	A 3435 R	17	34		133	14
	127	18		57	24	A 3436 R	126	39	A 3611 R	128	19
	128	28	A 3317 R	75	7	A 3437 R	127	5		133	10
	130	3	A 3319 R	6	7		128	10	A 3612 R	128	18
	133	15	A 3320 R	49	38		132	31		133	8
A 3191 R	127	11	A 3322 R	16	14	A 3438 R	127	16	A 3613 R	126	39
	127	35	A 3323 R	18	7		128	13		127	2
A 3203 R	125	35	A 3324 R	18	2		132	32		128	7
	127	31	A 3325 R	18	3	A 3439 R	124	31		133	17
A 3220 R	113	1	A 3332 R	115	25		127	3	A 3614 R	126	39
	113	17		116	17		128	8		127	2
A 3232 R	12	34	A 3334 R	115	3		132	33		128	5
	18	18		115	22	A 3440 R	35	1		128	7
	43	40		116	14		35	9		133	4
	56	20	A 3335 R	115	21	A 3458 R	137	18	A 3615 R	73	8
	57	23		116	13	A 3459 T	137	19	A 3618 R	19	32
	58	21	A 3336 R	49	32	A 3460 T	137	20	A 3637 R	137	3
	58	26		71	8	A 3462 R	12	22	A 3638 R	137	4
	59	22	A 3337 R	49	32	A 3470 R	101	2	A 3645 R	64	2
	69	39	A 3338 R	49	20	A 3471 R	101	8		65	26
	70	6	A 3339 R	49	18	A 3472 R	101	8		66	2
	71	7		65	29	A 3474 R	101	4	A 3660 R	90	13
	71	8	A 3341 R	65	40	A 3475 R	101	5		123	48
	73	9		75	28	A 3476 R	101	10		124	43
	102	7	A 3343 R	49	11	A 3477 R	101	16	A 3663 R	66	2
	103	7	A 3344 R	78	8	A 3478 R	101	14	A 3686 R	41	29
	118	1	A 3345 R	78	11	A 3479 R	101	21	A 3687 R	41	28
	121	30	A 3346 R	78	19		106	5	A 3689 R	130	23
A 3233 R	70	13	A 3347 R	78	23	A 3486 R	116	7		130	42
	88	4	A 3348 R	76	12	A 3487 R	116	2	A 3695 R	81	21
	89	4	A 3349 R	76	15	A 3511 R	132	11	A 3696 R	111	6
	90	4									

NUMERICAL INDEX TRACTORS—MODELS "A" AND "AR-AO" (STYLED)

155

Part No.	Page	Key	Part No.	Page	Key	Part No.	Page	Key	Part No.	Page	Key
A 3699 R	59	13	A 3789 R	92	36	A 3911 R	130	14	A 4025 R	81	7
	60	27		93	32	A 3912 R	130	20	A 4026 R	81	54
A 3703 R	12	22		93	33	A 3916 R	130	15	A 4028 R	16	4
	14	35	A 3790 R	119	27	A 3917 R	129	49		20	12
A 3704 R	12	21	A 3792 R	104	28		130	17	A 4029 R	20	19
	14	34	A 3793 R	104	36		134	5	A 4030 R	20	26
A 3705 R	69	50	A 3795 R	21	32	A 3918 R	130	26	A 4031 R	20	30
A 3706 R	85	1	A 3796 R	52	16	A 3920 R	130	27	A 4033 R	75	5
A 3723 R	71	13	A 3797 R	52	17	A 3921 R	130	29	A 4034 R	75	5
A 3724 R	71	12	A 3798 R	81	50	A 3922 R	49	••	A 4035 R	65	••
A 3725 R	71	5	A 3799 R	81	47		130	22		75	30
A 3726 R	75	5	A 3800 R	81	1	A 3923 R	130	33	A 4036 R	75	12
A 3728 R	84	12	A 3802 R	81	48	A 3934 R	131	10	A 4037 R	77	1
	86	14	A 3803 R	81	45		131	28	A 4039 R	10	7
A 3730 R	84	16	A 3804 R	81	43	A 3935 R	131	14		12	8
	86	19	A 3805 R	81	46	A 3938 R	132	7		14	9
A 3731 R	84	9	A 3806 R	81	41	A 3939 R	132	8	A 4040 R	100	15
A 3732 R	84	15	A 3807 R	81	49	A 3940 R	5	5		101	40
	86	17	A 3808 R	81	13	A 3941 R	95	10	A 4041 R	100	15
A 3733 R	84	8	A 3809 R	81	3	A 3942 R	95	14	A 4043 R	51	25
	86	8	A 3810 R	81	6	A 3948 R	57	35		51	28
A 3734 R	6	1	A 3811 R	81	7		130	35	A 4044 R	51	27
A 3735 R	6	4	A 3812 R	81	54	A 3950 R	77	5		51	28
A 3736 R	77	4	A 3813 R	81	8	A 3955 R	122	8	A 4049 R	117	1
A 3737 R	77	9	A 3815 R	81	10		122	16		117	8
A 3738 R	77	6	A 3816 R	81	25		124	8	A 4050 R	117	1
A 3739 R	77	15	A 3817 R	81	24		124	16		117	8
A 3740 R	77	5	A 3819 R	119	38	A 3956 R	122	8	A 4053 R	49	••
A 3741 R	77	9	A 3820 R	119	40		122	18	A 4057 R	20	24
	77	14	A 3821 R	119	33		124	8	A 4059 R	64	5
A 3742 R	80	7	A 3822 R	116	12		124	18		66	23
A 3743 R	79	7	A 3823 R	116	10	A 3957 R	122	8	A 4064 R	111	9
	80	5	A 3824 R	35	12		122	17	A 4081 R	119	9
A 3744 R	80	8	A 3825 R	35	7		124	8	A 4082 R	119	12
A 3745 R	80	4	A 3826 R	35	2		124	17	A 4083 R	119	16
A 3746 R	80	17	A 3827 R	29	21	A 3958 R	52	8	A 4085 R	119	7
A 3747 R	80	14	A 3828 R	46	3	A 3953 R	137	13	A 4092 R	119	3
A 3748 R	79	22	A 3829 R	46	2	A 3952 R	137	15	A 4093 R	119	2
	80	21	A 3832 R	49	8	A 3951 R	137	16	A 4094 R	119	10
A 3749 R	79	23	A 3833 R	52	23	A 3953 R	137	21	A 4109 R	89	17
	80	22	A 3834 R	65	26	A 3959 R	104	39	A 4117 R	101	33
A 3750 R	79	21	A 3836 R	49	10	A 3960 R	52	18	A 4118 R	101	34
	80	20	A 3838 R	52	8	A 3961 R	21	3	A 4119 R	101	35
	86	1	A 3839 R	52	7	A 3962 R	121	41	A 4120 R	51	7
A 3751 R	80	24	A 3840 R	52	4	A 3963 R	121	32	A 4123 R	15	••
A 3752 R	80	25	A 3841 R	81	60	A 3964 R	121	37	A 4124 R	89	12
A 3753 R	79	10	A 3842 R	81	61	A 3972 R	119	1		91	8
	80	10	A 3847 R	59	15	A 3973 R	121	23	A 4126 R	70	11
				60	18	A 3974 R	121	22	A 4130 R	130	19
A 3754 R	91	19	A 3855 R	67	7	A 3975 R	120	5	A 4132 R	128	41
A 3755 R	90	52	A 3858 R	73	16	A 3976 R	121	19		133	33
	91	28	A 3859 R	67	6	A 3977 R	120	7	A 4133 R	128	42
A 3756 R	91	34	A 3860 R	67	10	A 3978 R	120	4		128	47
A 3757 R	91	31	A 3861 R	67	2	A 3984 R	120	10		133	24
	91	57	A 3862 R	52	26	A 3990 R	120	2		133	34
A 3758 R	91	39	A 3866 R	60	5	A 4000 R	6	1	A 4135 R	89	37
A 3759 R	91	37	A 3870 R	14	3	A 4001 R	35	3		90	55
A 3760 R	91	40		71	19	A 4002 R	35	9		91	33
A 3761 R	91	10	A 3872 R	59	23	A 4004 R	90	43	A 4136 R	6	1
A 3762 R	113	6	A 3881 R	12	8	A 4005 R	90	42		88	20
A 3763 R	113	8		14	9	A 4006 R	90	44		90	41
A 3764 R	113	7		14	9	A 4007 R	91	58		91	16
A 3766 R	113	1	A 3888 R	119	35	A 4008 R	90	34	A 4137 R	52	7
A 3768 R	113	14	A 3889 R	118	4		124	20		52	8
A 3769 R	113	11	A 3892 R	118	11	A 4009 R	77	6	A 4138 R	52	7
A 3770 R	113	17	A 3893 R	41	31	A 4010 R	77	22	A 4142 R	58	24
A 3771 R	21	19	A 3896 R	119	25	A 4011 R	77	1	A 4143 R	51	19
A 3772 R	21	10	A 3898 R	118	19	A 4012 R	77	2		58	••
A 3773 R	14	40	A 3899 R	118	18	A 4013 R	79	26	A 4144 R	51	20
A 3774 R	69	18	A 3900 R	118	7	A 4014 R	79	5		58	27
A 3775 R	69	41	A 3901 R	118	7	A 4015 R	79	15	A 4145 R	51	23
A 3776 R	69	10	A 3902 R	119	31	A 4016 R	79	8		58	••
A 3777 R	69	25	A 3903 R	119	32	A 4017 R	79	25	A 4150 R	86	11
A 3778 R	69	61	A 3905 R	130	6	A 4018 R	79	9	A 4151 R	93	32
A 3780 R	15	52	A 3906 R	130	23	A 4019 R	79	24	A 4152 R	93	••
A 3781 R	93	26	A 3907 R	130	12	A 4020 R	79	18	A 4153 R	86	1
A 3782 R	93	26	A 3909 R	129	19	A 4021 R	79	4	A 4154 R	98	28
A 3785 R	93	28		130	24	A 4022 R	21	19	A 4157 R	28	21
A 3786 R	93	28	A 3910 R	49	9	A 4023 R	81	47		28	45
A 3787 R	93	30		49	••	A 4024 R	81	1	A 4158 R	28	28
				129	5						
				130	1						

NUMERICAL INDEX TRACTORS—MODELS "A" AND "AR-AO" (STYLED)

Part No.	Page	Key	Part No.	Page	Key	Part No.	Page	Key	Part No.	Page	Key
A 4159 R	27	11	A 4280 R	62	10	A 4734 R	139	39A	A 4937 R	16	20
A 4161 R	20	22	A 4281 R	62	14	A 4735 R	139	44	A 4963 R	105	1
A 4162 R	61	18	A 4283 R	62	8	A 4736 R	138	5	A 4964 R	105	16
	81	20		62	..	A 4737 R	139	25	A 4968 R	105	10
A 4164 R	12	10	A 4285 R	62	3	A 4738 R	139	24	A 4969 R	105	10
	14	25		69	50	A 4739 R	138	6	A 4975 R	105	8
A 4165 R	12	10	A 4286 R	62	6	A 4740 R	138	9	A 4977 R	63	15
	14	27		69	59	A 4741 R	138	8	A 4978 R	63	14
A 4166 R	12	13	A 4287 R	29	1	A 4742 R	138	7	A 4979 R	63	11
	14	26		62	7	A 4743 R	138	13A	A 4980 R	63	10
A 4168 R	122	39	A 4288 R	5	5	A 4744 R	138	16	A 4981 R	63	9
	122	..		29	9	A 4748 R	139	27	A 4982 R	63	8
	123	..	A 4289 R	5	4	A 4747 R	139	28	A 4983 R	63	5
	124	32		12	30	A 4745 R	139	29	A 4984 R	63	7
	124	34	A 4290 R	5	5	A 4746 R	139	30	A 4985 R	63	3
A 4169 R	126	9	A 4291 R	15	52	A 4749 R	139	34A	A 4986 R	63	4
	132	18	A 4292 R	62	16	A 4754 R	129	6	A 4987 R	63	1
A 4170 R	126	7		69	41	A 4756 R	129	12	A 4988 R	63	6
	132	17	A 4294 R	5	5	A 4761 R	129	26	A 5001 R	104	17
A 4172 R	126	19		15	48	A 4762 R	129	30	A 5014 R	91	19
	132	46	A 4298 R	62	15	A 4763 R	129	35	A 5065 R	132	7
A 4175 R	81	20	A 4317 R	71	5	A 4764 R	129	31	A 5076 R	132	11
A 4188 R	65	34		71	5	A 4765 R	129	34	A 5162 R	63	..
	75	27		71	19	A 4766 R	129	46	A 5204 R	134	11B
A 4189 R	65	31	A 4320 R	12	22	A 4767 R	129	50	A 5233 R	117	2
A 4190 R	65	33		14	35	A 4768 R	129	45	A 5234 R	117	3
A 4191 R	65	32	A 4357 R	21	6	A 4769 R	129	44		23	85
A 4192 R	115	1	A 4393 R	17	21	A 4770 R	129	3		24	71
	116	6	A 4394 R	16	11	A 4772 R	129	58		25	28
A 4193 R	19	32		17	21	A 4773 R	129	53		25	..
A 4201 R	101	40	A 4399 R	18	4	A 4774 R	129	41		129	42
A 4202 R	19	40	A 4400 R	18	3	A 4775 R	129	40	A 5273 R	39	15
	19	41	A 4404 R	16	11	A 4776 R	129	3	A 5275 R	39	10
A 4222 R	47	20	A 4418 R	90	44	A 4783 R	129	7	A 5276 R	39	2
A 4224 R	18	1	A 4420 R	91	22		129	20	A 5277 R	39	3
A 4226 R	13	42	A 4421 R	91	22	A 4786 R	17	34	A 5278 R	39	8
	14	16	A 4448 R	65	24	A 4787 R	17	34	A 5279 R	39	9
A 4227 R	9	6	A 4452 R	138	1	A 4806 R	89	17	A 5280 R	39	6
A 4229 R	137	13	A 4473 R	49	8	A 4808 R	89	17	A 5292 R	17	25
A 4231 R	131	3	A 4475 R	130	2	A 4822 R	113	1		85	27
A 4233 R	21	20	A 4476 R	130	6		113	17		95	8
	21	24	A 4477 R	130	40	A 4833 R	90	44		96	3
	120	16	A 4478 R	130	23	A 4839 R	93	30		98	5
A 4234 R	21	20	A 4479 R	49	..	A 4846 R	16	20		100	8
	21	22		130	22	A 4848 R	134	4		102	43
A 4235 R	21	20	A 4485 R	130	20	A 4849 R	134	6		103	46
	21	23	A 4486 R	130	20	A 4850 R	134	2		110	13
	120	16		130	27	A 4851 R	134	11A		112	6
A 4236 R	120	16	A 4565 R	77	22	A 4856 R	134	16	A 5295 R	138	13B
A 4230 R	137	13	A 4566 R	88	12	A 4857 R	134	15	A 5304 R	139	34A
	137	17		89	12	A 4858 R	134	14		139	34B
	137	24		91	8	A 4855 R	135	34	A 5302 R	139	35
A 4239 R	19	32	A 4607 R	81	13	A 4854 R	135	37	A 5301 R	139	37
A 4240 R	119	38	A 4608 R	81	2	A 4853 R	135	38	A 5300 R	139	39A
A 4241 R	131	14	A 4609 R	81	4	A 4852 R	135	39	A 5301 R	139	39A
A 4242 R	12	23	A 4610 R	6	1	A 4859 R	134	13	A 5302 R	139	39A
	14	37	A 4611 R	91	18	A 4860 R	134	19	A 5304 R	139	39A
A 4248 R	126	3	A 4612 R	91	23	A 4861 R	134	21	A 5300 R	139	39B
	132	13	A 4613 R	91	19	A 4862 R	134	22	A 5325 R	95	19
A 4249 R	20	4	A 4623 R	6	4	A 4863 R	134	25	A 5344 R	81	11
A 4251 R	111	8	A 4624 R	6	2	A 4864 R	134	26	A 5349 R	127	2
A 4252 R	111	8	A 4626 R	14	39	A 4866 R	134	28		128	7
A 4257 R	90	34	A 4627 R	19	36	A 4867 R	135	29	A 5392 R	16	20
	124	4	A 4648 R	17	37	A 4865 R	135	31	A 5395 R	134	15
A 4267 R	104	11	A 4682 R	131	10	A 4868 R	135	32	A 5396 R	134	14
	104	11	A 4698 R	27	..	A 4869 R	135	33	A 5401 R	138	15
A 4268 R	104	9	A 4699 R	27	..	A 4870 R	135	35	A 5527 R	81	2
	104	11	A 4700 R	27	..	A 4871 R	135	30	A 5541 R	85	7
A 4269 R	104	10	A 4708 R	129	10	A 4872 R	59	4	A 5619 R	19	23
	104	11	A 4720 R	138	12		60	4	A 5748 R	12	34
A 4270 R	70	..	A 4721 R	138	21		71	2		44	3
	71	20	A 4722 R	138	20	A 4875 R	71	7		47	19
	73	8	A 4723 R	138	17	A 4876 R	71	9	A 5775 R	136	..
	73	..	A 4727 R	138	14	A 4877 R	71	9	A 5776 R	136	..
A 4272 R	14	36	A 4728 R	138	19	A 4879 R	90	20	A 5777 R	136	..
	18	24	A 4729 R	138	18		123	42	A 5778 R	136	..
A 4275 R	62	9	A 4730 R	139	40		124	39	A 5783 R	17	31
	124	20	A 4731 R	139	41		129	8	A 5829 R	135	36
A 4276 R	104	25	A 4732 R	139	31		130	25	A 5830 R	79	26
A 4279 R	62	16	A 4733 R	138	11	A 4936 R	19	33	A 5832 R	79	15
	69	41					19	34			

NUMERICAL INDEX TRACTORS—MODELS "A" AND "AR-AO" (STYLED)

157

Part No.	Page	Key	Part No.	Page	Key	Part No.	Page	Key	Part No.	Page	Key
A 5852 R	85	1	AA 518 R	56	34	AA 1497 R	110	7	AA 1941 R	74	6
A 5858 R	79	8		57	43		110	12	AA 1955 R	17	31
A 5866 R	20	21		58	38	AA 1502 R	109	1	AA 1986 R	72	6
A 5870 R	75	24		59	34		109	2	AA 1997 R	72	17
A 5908 R	5	5		60	41	AA 1507 R	109	1	AA 1998 R	43	37
	15	52		61	32		109	2	AA 1999 R	43	49
A 5946 R	121	23		63	19	AA 1522 R	67	19	AA 2000 R	43	49
A 5963 R	77	6	AA 519 R	56	37		67	24	AA 2001 R	50	28
A 6020 R	93	28		57	40		68	24	AA 2004 R	36	1
A 6021 R	52	16		60	38	AA 1553 R	82	14		42	36
	93	28		61	29	AA 1575 R	102	12	AA 2007 R	43	26
A 6120 R	14	39	AA 520 R	85	16	AA 1576 R	21	19	AA 2011 R	43	56
A 6121 R	20	15		85	23	AA 1579 R	82	14	AA 2044 R	10	26
	20	18	AA 561 R	84	12	AA 1582 R	117	1	AA 2045 R	4	••
			AA 567 R	104	31		117	4	AA 2047 R	17	32
			AA 568 R	104	13	AA 1583 R	117	1	AA 2064 R	56	35
			AA 569 R	95	16		117	4		59	33
			AA 633 R	96	16	AA 1594 R	83	41		60	40
			AA 663 R	99	54	AA 1595 R	21	27		61	31
				100	19	AA 1607 R	17	31	AA 2076 R	45	22
				101	13	AA 1615 R	11	45	AA 2095 R	7	28
				106	1	AA 1621 R	17	35	AA 2096 R	7	24
				107	1	AA 1623 R	17	35	AA 2097 R	123	61
			AA 665 R	85	10	AA 1626 R	17	36	AA 2103 R	123	65
				85	11	AA 1642 R	109	12	AA 2106 R	106	20
			AA 700 R	107	2	AA 1645 R	85	21	AA 2124 R	89	10
			AA 701 R	107	4	AA 1647 R	112	••		92	9
			AA 729 R	96	36	AA 1652 R	11	47		93	11
			AA 730 R	96	25		13	39	AA 2209 R	43	22
			AA 751 R	94	24		14	13	AA 2210 R	17	29
			AA 787 R	94	24	AA 1695 R	48	17		17	37
			AA 792 R	78	13		49	18	AA 2213 R	10	2
			AA 798 R	82	14		65	29	AA 2214 R	10	1
			AA 802 R	8	14		66	5		12	3
			AA 804 R	17	21	AA 1702 R	102	53	AA 2215 R	4	••
			AA 811 R	92	25	AA 1718 R	78	11		16	14
				93	27	AA 1719 R	78	13	AA 2222 R	5	1
			AA 814 R	48	22	AA 1721 R	76	23	AA 2224 R	17	36
				49	30	AA 1730 R	72	7	AA 2225 R	17	35
			AA 819 R	8	12	AA 1769 R	61	1	AA 2226 R	17	35
			AA 824 R	8	23	AA 1770 R	69	7	AA 2228 R	110	7
			AA 847 R	94	23	AA 1771 R	102	40		110	12
				94	24	AA 1776 R	102	9	AA 2235 R	69	34
				95	30		103	9	AA 2237 R	69	7
			AA 861 R	8	32	AA 1777 R	10	2	AA 2238 R	70	9
			AA 896 R	94	24	AA 1778 R	10	1	AA 2239 R	70	9
			AA 935 R	85	21	AA 1779 R	74	7	AA 2240 R	67	••
			AA 945 R	110	16	AA 1781 R	70	2		69	37
			AA 956 R	112	11	AA 1782 R	70	1	AA 2242 R	74	7
			AA 958 R	19	9		72	5	AA 2243 R	85	21
			AA 1002 R	110	16	AA 1783 R	5	4	AA 2245 R	6	1
			AA 1017 R	6	1	AA 1787 R	70	4	AA 2250 R	56	1
			AA 1047 R	19	25	AA 1792 R	69	34		57	1
			AA 1079 R	92	38	AA 1794 R	69	37		61	1
			AA 1103 R	125	19	AA 1803 R	94	9	AA 2253 R	57	5
			AA 1104 R	125	55	AA 1806 R	94	9		61	5
			AA 1108 R	122	28	AA 1809 R	5	1	AA 2254 R	56	19
				124	23	AA 1810 R	19	32		57	17
			AA 1111 R	123	61	AA 1811 R	19	32		58	19
			AA 1130 R	10	15	AA 1815 R	61	34		61	34
				14	19	AA 1816 R	61	22	AA 2255 R	56	10
			AA 1168 R	96	26	AA 1818 R	72	20		57	13
			AA 1222 R	23	86	AA 1822 R	69	18		58	10
				24	66	AA 1823 R	67	15		61	22
				25	55	AA 1824 R	67	25	AA 2257 R	70	2
				25	56	AA 1825 R	67	21	AA 2258 R	7	1
			AA 1234 R	83	41	AA 1826 R	67	13	AA 2259 R	8	10
			AA 1342 R	72	6		67	17	AA 2260 R	8	5
				73	6		68	18		9	4
				73	12	AA 1829 R	96	1	AA 2263 R	83	41
			AA 1374 R	92	2	AA 1843 R	102	54	AA 2265 R	82	14
			AA 1395 R	107	5	AA 1885 R	61	12	AA 2267 R	67	11
			AA 1399 R	106	5	AA 1889 R	74	32		67	15
				106	18	AA 1890 R	23	87		68	16
			AA 1407 R	99	45		25	55	AA 2268 R	67	21
				100	29		25	56		67	25
				101	30	AA 1902 R	123	61		68	25
				106	12		123	65	AA 2269 R	67	20
				107	12	AA 1919 R	69	25		67	21
			AA 1423 R	17	32	AA 1930 R	42	2		68	28

NUMERICAL INDEX **TRACTORS—MODELS "A" AND "AR-AO" (STYLED)**

Part No.	Page	Key	Part No.	Page	Key	Part No.	Page	Key	Part No.	Page	Key
AA 2273 R	4	••	AA 3242 R	40	15	AA 3744 R	126	51	AA 3957 R	115	3
AA 2279 R	16	4	AA 3243 R	40	11	AA 3748 R	137	44	AA 3958 R	6	1
	20	11		40	24	AA 3749 R	137	26	AA 3965 R	65	26
AA 2280 R	18	8	AA 3262 R	43	36	AA 3750 R	127	10	AA 3967 R	65	24
AA 2286 R	4	••	AA 3395 R	36	59	AA 3751 R	137	6		75	21
	10	22	AA 3427 R	19	11	AA 3752 R	127	27	AA 3968 R	78	8
AA 2296 R	88	9	AA 3428 R	17	32		134	27	AA 3969 R	78	11
	89	9	AA 3448 R	5	4		137	8	AA 3972 R	103	12
	90	9	AA 3462 R	102	25	AA 3753 R	127	22	AA 3973 R	51	9
	91	5	AA 3463 R	96	7	AA 3754 R	127	13	AA 3974 R	68	3
AA 2297 R	88	1	AA 3464 R	96	7		128	4	AA 3975 R	44	18
	89	1	AA 3465 R	94	1		133	3		44	••
	90	1	AA 3470 R	16	11	AA 3762 R	127	9	AA 3976 R	5	4
AA 2298 R	69	18	AA 3471 R	17	21	AA 3814 R	109	6	AA 3977 R	5	1
AA 2299 R	74	28	AA 3476 R	16	13	AA 3815 R	109	6	AA 3978 R	90	34
AA 2308 R	43	37	AA 3477 R	16	13	AA 3816 R	110	12		124	20
AA 2310 R	72	20	AA 3485 R	85	1	AA 3818 R	108	1	AA 3979 R	75	9
AA 2320 R	110	16	AA 3486 R	85	1		108	6	AA 3987 R	9	19
AA 2329 R	10	28	AA 3489 R	69	21		109	1	AA 3988 R	9	34
AA 2332 R	19	32	AA 3491 R	69	18		109	6	AA 3989 R	9	9
AA 2333 R	19	32	AA 3492 R	69	19		110	2	AA 3990 R	9	14
AA 2336 R	21	17	AA 3494 R	69	25		110	5	AA 3991 R	9	7
AA 2337 R	21	19	AA 3495 R	40	12		110	7	AA 3992 R	9	18
AA 2340 R	85	21		40	20	AA 3819 R	108	5	AA 3993 R	9	8
AA 2343 R	88	5		40	27		108	6	AA 3994 R	12	10
AA 2345 R	106	22		41	19		109	5		14	19
AA 2349 R	56	31	AA 3497 R	32	8		109	6		119	13
	57	31		34	10		110	11	AA 3996 R	44	10
	61	16	AA 3504 R	101	1		110	12	AA 3997 R	44	5
AA 2361 R	83	53		102	47	AA 3843 R	113	3	AA 4001 R	29	3
AA 2362 R	82	14	AA 3505 R	96	26	AA 3844 R	10	26		33	••
AA 2367 R	18	8	AA 3516 R	4	••	AA 3845 R	10	26	AA 4002 R	35	19
	43	55		5	••		12	24		35	19
AA 2370 R	82	14	AA 3522 R	88	5		14	38		38	••
AA 2423 R	74	14		89	5	AA 3846 R	10	26	AA 4004 R	12	22
	74	15		90	5		12	24	AA 4007 R	110	12
AA 2424 R	74	14	AA 3534 R	72	6		14	38	AA 4008 R	13	42
AA 2425 R	74	15	AA 3535 R	72	6		85	1		14	16
AA 2426 R	74	27	AA 3544 R	61	12	AA 3848 R	113	3	AA 4009 R	106	5
AA 2448 R	16	4	AA 3571 R	20	18	AA 3849 R	127	26	AA 4013 R	115	14
AA 2454 R	7	24	AA 3613 R	65	47	AA 3860 R	110	1	AA 4014 R	10	2
	7	25	AA 3634 R	17	34	AA 3861 R	110	1		12	4
AA 2478 R	110	16	AA 3635 R	17	34	AA 3866 R	17	35	AA 4015 R	75	5
AA 2498 R	50	1	AA 3643 R	106	5	AA 3867 R	40	5	AA 4016 R	12	28
	54	••		106	18		44	27		15	43
AA 3032 R	43	61	AA 3655 R	42	4	AA 3869 R	101	1	AA 4025 R	110	16
AA 3033 R	110	16		43	26		103	48	AA 4031 R	75	11
AA 3043 R	110	16		43	29	AA 3870 R	25	2	AA 4032 R	57	29
	112	7		43	74		25	••		61	12
AA 3047 R	85	14	AA 3657 R	85	19	AA 3899 R	92	24	AA 4033 R	75	16
AA 3075 R	40	5	AA 3658 R	85	3	AA 3909 R	103	27	AA 4035 R	18	8
	43	69	AA 3659 R	66	20	AA 3911 R	103	40	AA 4036 R	21	19
	45	2		66	23	AA 3916 R	82	8	AA 4039 R	44	22
	45	22	AA 3672 R	85	3	AA 3919 R	95	15	AA 4040 R	85	1
AA 3077 R	45	14	AA 3673 R	66	20	AA 3920 R	95	5	AA 4043 R	85	1
AA 3096 R	36	1		66	23		98	9	AA 4046 R	49	18
	43	36	AA 3674 R	66	23		100	5		65	29
AA 3101 R	43	65	AA 3680 R	7	25	AA 3922 R	95	7	AA 4048 R	75	4
AA 3107 R	36	59	AA 3691 R	123	66		98	7	AA 4051 R	44	7
AA 3111 R	76	3	AA 3705 R	4	••		100	7		44	••
AA 3114 R	82	9		17	34		101	37	AA 4052 R	35	14
AA 3115 R	78	8	AA 3706 R	4	••	AA 3926 R	4	••		35	16
AA 3116 R	78	11		17	34		5	••	AA 4053 R	12	24
AA 3120 R	107	25	AA 3716 R	65	••		16	14		14	38
AA 3121 R	6	1	AA 3717 R	64	6	AA 3933 R	18	2	AA 4054 R	14	38
AA 3154 R	50	1		66	23	AA 3934 R	17	21	AA 4056 R	50	1
	54	••	AA 3727 R	123	66	AA 3937 R	18	11		51	1
AA 3156 R	43	56	AA 3734 R	126	16	AA 3945 R	70	2		52	1
AA 3161 R	111	1		132	39	AA 3946 R	58	20		54	••
	111	3	AA 3735 R	126	11		70	2		55	••
AA 3165 R	43	41		132	20	AA 3947 R	70	1	AA 4065 R	104	42
AA 3203 R	83	41	AA 3736 R	126	25		73	5	AA 4074 R	101	6
AA 3238 R	40	7		132	23	AA 3948 R	70	1	AA 4075 R	4	••
	40	8	AA 3738 R	126	49		73	5		17	34
	41	7		132	12	AA 3949 R	44	2	AA 4076 R	4	••
AA 3239 R	40	4	AA 3739 R	127	15	AA 3950 R	51	1		17	34
	41	4		128	14		52	1	AA 4077 R	17	34
	40	6		131	21		55	••	AA 4078 R	17	34
AA 3240 R	40	2	AA 3740 R	127	8	AA 3953 R	115	30	AA 4079 R	17	32
AA 3241 R	40	2	AA 3741 R	137	35	AA 3954 R	115	18	AA 4080 R	17	32
	41	2									

NUMERICAL INDEX TRACTORS—MODELS "A" AND "AR-AO" (STYLED)

159

Part No.	Page	Key	Part No.	Page	Key	Part No.	Page	Key	Part No.	Page	Key
AA 4081 R	17	31	AA 4298 R	56	25	AA 4442 R	45	3	AA 4589 R	17	34
AA 4082 R	17	31		58	34		47	15	AA 4590 R	17	34
AA 4097 R	101	8		59	30		47	••	AA 4618 R	41	17
AA 4098 R	101	8		60	37	AA 4443 R	47	22		43	69
AA 4099 R	101	21		61	28		47	••		45	2
AA 4101 R	125	50	AA 4299 R	56	27	AA 4444 R	46	4	AA 4622 R	90	34
	126	41		56	29		47	••		124	20
AA 4102 R	137	18	AA 4315 R	101	2	AA 4445 R	14	7	AA 4625 R	79	26
AA 4173 R	110	3	AA 4316 R	126	34	AA 4448 R	75	21	AA 4626 R	79	5
AA 4175 R	126	39		126	39	AA 4449 R	59	20	AA 4627 R	79	8
	126	••		127	2		60	21	AA 4629 R	81	21
	127	2	AA 4321 R	128	7	AA 4450 R	59	16	AA 4632 R	20	19
AA 4182 R	4	••		128	6		60	19	AA 4635 R	16	4
	12	22		133	5	AA 4451 R	60	28		20	12
AA 4206 R	116	5	AA 4327 R	115	3	AA 4452 R	60	30	AA 4637 R	6	1
AA 4240 R	18	8		116	4	AA 4453 R	59	26	AA 4641 R	65	24
AA 4249 R	17	34	AA 4331 R	56	27	AA 4466 R	119	26		75	24
AA 4250 R	17	34		58	32	AA 4467 R	118	11	AA 4642 R	65	25
AA 4253 R	92	13		59	28	AA 4468 R	118	10		75	24
	93	21	AA 4332 R	19	32	AA 4471 R	130	5	AA 4649 R	21	19
AA 4254 R	101	2	AA 4333 R	4	••	AA 4472 R	130	4	AA 4655 R	117	1
AA 4255 R	127	25		17	34	AA 4475 R	130	23		117	4
AA 4256 R	95	15	AA 4334 R	17	34	AA 4476 R	130	16	AA 4658 R	75	5
AA 4263 R	145	••	AA 4335 R	4	••	AA 4477 R	130	28	AA 4659 R	75	5
AA 4267 R	106	5		17	34	AA 4478 R	130	29	AA 4660 R	10	26
	106	18	AA 4336 R	17	34	AA 4479 R	131	6		12	24
AA 4271 R	121	••	AA 4337 R	4	••	AA 4480 R	131	12		14	38
AA 4272 R	121	8		17	34	AA 4481 R	131	7	AA 4664 R	41	30
AA 4273 R	121	16	AA 4338 R	4	••	AA 4482 R	131	11	AA 4665 R	40	11
AA 4274 R	121	17		5	••	AA 4483 R	132	9		41	20
AA 4275 R	121	1		17	34	AA 4487 R	18	17B	AA 4666 R	40	6
AA 4279 R	128	25	AA 4339 R	17	34	AA 4488 R	119	23		41	6
	133	18	AA 4340 R	17	34		121	34	AA 4667 R	40	13
	134	27	AA 4369 R	10	26	AA 4489 R	118	5		41	12
	138	4		12	24		121	36	AA 4668 R	75	5
AA 4281 R	137	42		14	38	AA 4493 R	137	16	AA 4671 R	6	1
	137	44	AA 4370 R	14	4		137	18	AA 4674 R	65	••
AA 4282 R	137	5	AA 4371 R	14	3		137	23		75	12
AA 4283 R	4	••	AA 4372 R	18	11	AA 4494 R	18	11	AA 4685 R	111	2
	17	••	AA 4373 R	4	••	AA 4507 R	56	35		111	3
	140	••		5	••		57	42	AA 4721 R	99	50
AA 4284 R	4	••		12	22		58	37		100	23
	17	••		14	35		59	33		106	5
	140	••	AA 4377 R	85	14		60	40	AA 4722 R	100	15
AA 4285 R	4	••	AA 4382 R	71	1		61	31	AA 4733 R	142	••
	5	••	AA 4383 R	71	13		63	18	AA 4742 R	145	••
	17	••	AA 4386 R	75	5	AA 4514 R	95	15	AA 4750 R	119	••
	140	••	AA 4388 R	84	12	AA 4523 R	65	26	AA 4751 R	119	6
AA 4286 R	141	••		86	14	AA 4525 R	54	••	AA 4752 R	119	15
AA 4287 R	141	••	AA 4393 R	80	7	AA 4527 R	55	••	AA 4753 R	119	14
AA 4288 R	142	••	AA 4394 R	80	8	AA 4529 R	41	17	AA 4754 R	119	4
AA 4289 R	4	••	AA 4395 R	80	25		44	28	AA 4760 R	5	1
	17	••	AA 4396 R	79	22	AA 4530 R	41	25	AA 4762 R	40	18
	143	••		80	21		44	30		47	21
AA 4290 R	4	••	AA 4397 R	113	2	AA 4536 R	121	••		47	24
	17	••	AA 4398 R	69	7	AA 4538 R	121	25	AA 4766 R	123	66
	142	••	AA 4399 R	5	1	AA 4539 R	59	1	AA 4776 R	15	••
AA 4291 R	4	••	AA 4402 R	93	26		60	1	AA 4777 R	15	••
	5	••	AA 4403 R	93	26	AA 4541 R	104	42	AA 4791 R	41	17
	17	••	AA 4406 R	93	31	AA 4542 R	128	25		44	27
	143	••	AA 4407 R	93	31		133	18		45	30
AA 4292 R	66	••	AA 4409 R	104	20		134	27	AA 4794 R	130	19
	143	••	AA 4411 R	104	36		137	8	AA 4799 R	127	38
AA 4293 R	66	••	AA 4412 R	21	27		138	4		128	47
	144	••	AA 4413 R	69	18	AA 4543 R	10	7		128	52
AA 4294 R	49	••	AA 4415 R	81	33		12	8		133	24
	144	••	AA 4418 R	81	14		14	9		133	36
AA 4296 R	56	26	AA 4419 R	81	21	AA 4568 R	121	31	AA 4809 R	93	••
	58	33	AA 4422 R	45	1	AA 4569 R	121	39	AA 4811 R	87	4
	59	29		46	10	AA 4573 R	121	28	AA 4812 R	86	18
AA 4297 R	56	37	AA 4423 R	47	16		121	35		87	14
	58	35	AA 4431 R	60	15	AA 4574 R	120	15	AA 4818 R	98	28
	59	31	AA 4432 R	71	19	AA 4575 R	120	12	AA 4825 R	58	1
	60	38	AA 4433 R	71	19	AA 4577 R	121	29	AA 4827 R	56	21
	61	29	AA 4434 R	71	19	AA 4578 R	121	40		57	24
	63	16	AA 4436 R	71	20	AA 4581 R	121	28	AA 4828 R	58	23
				73	8	AA 4584 R	60	6	AA 4829 R	58	30
			AA 4439 R	59	24	AA 4585 R	25	••	AA 4837 R	92	8
			AA 4440 R	46	5	AA 4587 R	95	14		92	9
			AA 4441 R	46	14	AA 4588 R	91	34		93	11

NUMERICAL INDEX **TRACTORS—MODELS "A" AND "AR-AO" (STYLED)**

Part No.	Page	Key	Part No.	Page	Key	Part No.	Page	Key	Part No.	Page	Key
AA 4836 R	40	19	AA 4949 R	13	42	AA 5409 R	18	2	AA 5492 R	84	15
	41	18		14	16	AA 5410 R	83	46		86	17
AA 4841 R	70	1	AA 4955 R	43	40	AA 5411 R	83	46	AA 5493 R	83	48
	73	5		56	20	AA 5412 R	81	46	AA 5494 R	81	48
	115	18		59	22	AA 5413 R	20	29	AA 5495 R	83	63
AA 4842 R	27	44		71	7	AA 5414 R	20	26	AA 5497 R	82	10
AA 4845 R	27	4		73	9	AA 5416 R	19	25	AA 5498 R	81	6
	27	8		118	1	AA 5417 R	16	17	AA 5500 R	82	11
	27	45		121	30	AA 5418 R	83	50	AA 5501 R	81	7
	27	48	AA 4959 R	19	32	AA 5419 R	81	50	AA 5503 R	81	7
	45	22	AA 4961 R	19	46	AA 5421 R	83	47	AA 5505 R	83	58
	45	..	AA 4963 R	102	44	AA 5422 R	81	47	AA 5506 R	81	54
	47	..	AA 4967 R	20	3	AA 5424 R	81	47	AA 5507 R	81	54
	129	23	AA 4969 R	16	8	AA 5427 R	83	45	AA 5508 R	82	13
AA 4847 R	115	5	AA 4973 R	71	19	AA 5428 R	83	45	AA 5510 R	81	8
	115	..	AA 4974 R	71	19	AA 5430 R	81	45	AA 5511 R	82	13
	116	2	AA 4980 R	127	9	AA 5431 R	83	45	AA 5512 R	82	13
	116	..	AA 4981 R	128	6	AA 5432 R	83	45	AA 5513 R	82	13
	81	16		133	5	AA 5433 R	83	45	AA 5514 R	82	13
AA 4850 R	81	21	AA 4982 R	40	13	AA 5434 R	83	45	AA 5515 R	88	22
AA 4851 R	86	1		41	12	AA 5435 R	84	12	AA 5516 R	88	22
AA 4852 R	14	19	AA 4983 R	27	12	AA 5436 R	84	12	AA 5518 R	102	48
AA 4853 R	59	..		27	..		86	14		103	49
AA 4858 R	60	..	AA 4984 R	16	13	AA 5438 R	84	9	AA 5520 R	104	25
	126	55	AA 4985 R	16	13	AA 5439 R	84	9	AA 5521 R	102	20
AA 4859 R	132	53	AA 4991 R	54	..	AA 5440 R	86	11		103	22
AA 4864 R	137	30		55	..	AA 5441 R	81	21	AA 5525 R	8	37
	138	3	AA 5052 R	4	..		82	22	AA 5526 R	9	33
AA 4868 R	49	8		5	..	AA 5442 R	81	14	AA 5529 R	127	23
	49	8		12	22		81	21	AA 5530 R	124	16
AA 4869 R	130	6		14	35	AA 5445 R	85	3	AA 5531 R	20	22
AA 4871 R	28	..	AA 5067 R	56	31	AA 5446 R	85	3	AA 5532 R	20	24
AA 4877 R	28	..		57	31	AA 5447 R	82	3	AA 5534 R	127	25
AA 4879 R	27	12		61	16	AA 5448 R	82	3	AA 5535 R	128	26
AA 4881 R	27	15		17	21	AA 5449 R	81	1		133	17
	44	..	AA 5119 R	9	34	AA 5450 R	81	1	AA 5536 R	20	4
	47	..	AA 5120 R	9	9	AA 5451 R	48	30	AA 5539 R	96	13
AA 4882 R	27	10	AA 5121 R	16	11		49	31		98	27
	44	..	AA 5124 R	130	5	AA 5452 R	49	31		105	5
	47	..	AA 5192 R	11	47	AA 5453 R	88	21		105	13
AA 4883 R	27	7	AA 5293 R	13	39	AA 5454 R	88	21	AA 5541 R	50	28
AA 4895 R	58	..		14	13		90	42	AA 5542 R	84	13
AA 4896 R	10	30	AA 5305 R	6	1		91	17		86	15
AA 4897 R	12	27	AA 5309 R	60	36	AA 5455 R	90	42	AA 5543 R	20	21
	14	41		61	27	AA 5456 R	88	21	AA 5544 R	20	23
AA 4921 R	29	3	AA 5332 R	40	19	AA 5457 R	88	21	AA 5546 R	48	11
	33	..		41	18	AA 5458 R	88	21		49	12
AA 4922 R	17	32	AA 5333 R	60	29	AA 5459 R	88	23	AA 5548 R	74	28
AA 4923 R	17	32		61	15	AA 5460 R	88	23	AA 5549 R	75	9
AA 4924 R	40	8	AA 5334 R	60	32	AA 5461 R	88	23	AA 5551 R	48	22
	41	9		61	18		90	44		49	30
AA 4925 R	40	9	AA 5337 R	72	25	AA 5462 R	91	19	AA 5552 R	48	32
	41	8		73	21	AA 5463 R	90	44	AA 5553 R	49	33
AA 4926 R	40	12		73	22	AA 5464 R	88	23	AA 5554 R	57	1
	41	11	AA 5338 R	73	22	AA 5465 R	88	23		57	5
AA 4927 R	40	10		73	23	AA 5466 R	88	23		61	1
	41	10	AA 5340 R	19	2	AA 5468 R	82	14		61	5
AA 4928 R	19	32	AA 5350 R	17	37	AA 5470 R	82	14	AA 5555 R	19	27
AA 4929 R	36	1	AA 5351 R	17	37	AA 5471 R	81	14	AA 5556 R	19	27
	43	36	AA 5353 R	17	37		81	16	AA 5557 R	123	53
AA 4930 R	43	36	AA 5354 R	17	37		81	21	AA 5558 R	90	24
AA 4931 R	35	19	AA 5355 R	9	4	AA 5472 R	82	14		123	53
	38	..	AA 5365 R	113	4	AA 5473 R	82	14		124	37
AA 4932 R	115	..	AA 5366 R	19	47	AA 5474 R	82	14	AA 5561 R	104	10
	116	..	AA 5367 R	131	14	AA 5475 R	82	14	AA 5562 R	81	50
AA 4935 R	101	40		131	15	AA 5479 R	19	11	AA 5563 R	4	..
AA 4936 R	63	..	AA 5375 R	4	..	AA 5480 R	123	52		5	..
	73	12		5	..	AA 5481 R	90	23	AA 5565 R	104	31
	73	15		141	..		123	52	AA 5566 R	126	39
AA 4937 R	63	..	AA 5380 R	137	..		124	49		127	2
	73	14	AA 5398 R	145	..	AA 5482 R	90	22		128	7
	73	19	AA 5401 R	85	12		123	41	AA 5567 R	126	39
AA 4938 R	86	18	AA 5402 R	85	17		124	38		127	2
	87	14	AA 5403 R	85	17	AA 5484 R	130	27		128	7
AA 4942 R	47	19	AA 5404 R	85	11	AA 5485 R	130	5	AA 5570 R	62	..
	47	..	AA 5406 R	81	21	AA 5486 R	129	15	AA 5573 R	5	4
AA 4947 R	71	6		82	23		130	28	AA 5574	38	15
AA 4948 R	71	6	AA 5407 R	82	23	AA 5489 R	92	32	AA 5574 R	32	33
			AA 5408 R	18	2	AA 5490 R	82	11		36	17
						AA 5491 R	84	15	AA 5579 R	62	11

NUMERICAL INDEX TRACTORS—MODELS "A" AND "AR-AO" (STYLED)

161

Part No.	Page	Key	Part No.	Page	Key	Part No.	Page	Key	Part No.	Page	Key
AA 5580 R	62	12	AA 5933 R	75	4				AB 3145 R	43	69
AA 5581 R	85	21	AA 5946 R	135	••				AB 3146 R	45	2
AA 5583 R	85	21	AA 5972 R	10	26	AB			AB 3314 R	39	1
AA 5591 R	107	••		12	24				AB 3441 R	64	3
AA 5592 R	27	3		14	38	AB 284 R	7	1	AB 3450 R	66	21
	27	46	AA 5976 R	25	55	AB 326 R	8	36	AB 3480 R	110	1
	27	••		25	56		9	16	AB 3546 R	7	1
AA 5593 R	10	26	AA 6024 R	19	33	AB 330 R	93	3	AB 3547 R	25	56
	12	24		19	34		114	17		44	10
	14	38	AA 6037 R	41	••		115	32	AB 3561 R	44	5
AA 5594 R	10	26	AA 6044 R	35	19	AB 411 R	94	18	AB 3579 R	44	••
	12	24		38	••	AB 429 R	94	18	AB 3580 R	44	6
	14	38	AA 6081 R	71	2	AB 474 R	95	26	AB 3585 R	46	7
AA 5595 R	65	••	AA 6082 R	71	2	AB 518 R	64	10	AB 3586 R	18	13
AA 5599 R	100	15	AA 6089 R	17	37		66	27	AB 3614 R	18	17A
AA 5603 R	139	••	AA 6090 R	17	37	AB 830 R	24	67	AB 3622 R	118	14
AA 5605 R	138	23	AA 6092 R	117	••		26	67	AB 3624 R	115	6
	139	48A	AA 6141 R	23	86		25	56	AB 3627 R	118	15
AA 5606 R	139	46A		24	66	AB 1189 R	45	18	AB 3630 R	65	53
AA 5607 R	139	42		25	55	AB 1204 R	34	6	AB 3632 R	75	23
AA 5611 R	129	6		27	18		43	20	AB 3633 R	115	5
AA 5612 R	129	33	AA 6145 R	39	11	AB 1336 R	94	23		115	••
AA 5613 R	129	4		39	••	AB 1352 R	97	41	AB 3674 R	116	2
AA 5614 R	129	17	AA 6179 R	135	35	AB 1353 R	97	41	AB 3686 R	115	4
AA 5615 R	129	26	AA 6217 R	39	14	AB 1354 R	96	36	AB 3693 R	116	3
AA 5616 R	129	32	AA 6218 R	39	5	AB 1355 R	96	25	AB 3739 R	98	28
AA 5618 R	129	54	AA 6223 R	63	12	AB 1396 R	96	26	AB 3984 R	99	75
AA 5619 R	129	57	AA 6239 R	65	••		99	38	AB 3989 R	99	59
AA 5620 R	129	55	AA 6240 R	65	••	AB 1545 R	61	15	AB 4006 R	99	38
AA 5646 R	62	••	AA 6246 R	16	11	AB 1549 R	72	7	AB 4013 R	115	5
AA 5661 R	17	34	AA 6247 R	16	11		73	8	AB 4035 R	115	••
AA 5662 R	17	34	AA 6249 R	17	21		73	13		116	2
AA 5663 R	88	19	AA 6251 R	17	21	AB 1607 R	69	19	AB 4045 R	116	••
	90	40	AA 6256 R	139	••	AB 1621 R	69	21	AB 4046 R	99	75
	91	14	AA 6295 R	72	6	AB 1829 R	45	6	AB 4059 R	41	10
AA 5664 R	88	19		73	12	AB 1830 R	45	3	AB 4063 R	27	3
	90	40	AA 6307 R	139	46A	AB 1831 R	45	14	AB 4064 R	27	46
	91	14		139	48B	AB 1833 R	44	17	AB 4067 R	27	45
AA 5691 R	39	12	AA 6308 R	139	46A		45	12	AB 4078 R	27	••
	115	36		139	46B		47	17	AB 4079 R	34	6
AA 5692 R	39	13	AA 6309 R	138	23	AB 1837 R	45	21	AB 4080 R	43	20
	115	36		139	48A	AB 1838 R	45	20	AB 4086 R	34	7
AA 5695 R	44	••	AA 6312 R	126	39	AB 1840 R	45	23	AB 4087 R	43	20
AA 5698 R	47	••		127	2	AB 1842 R	45	1	AB 4088 R	27	47
AA 5699 R	47	••		128	7	AB 1843 R	54	54	AB 4095 R	115	••
AA 5720 R	135	••	AA 6313 R	132	37	AB 1860 R	45	1		116	••
AA 5721 R	135	••		133	7	AB 1898 R	10	25	AB 4100 R	44	17
AA 5722 R	134	8	AA 6327 R	62	10		12	23	AB 4168 R	7	9
AA 5723 R	134	7A		62	••		14	36	AB 4218 R	7	2
AA 5724 R	134	1	AA 6330 R	10	26	AB 1913 R	45	14	AB 4219 R	7	2
AA 5726 R	135	••		12	24	AB 2568 R	44	11	AB 4232 R	48	11
AA 5727 R	134	20		14	38		45	11	AB 4241 R	45	6
AA 5728 R	134	23	AA 6331 R	10	26		46	9	AB 4242 R	65	43
AA 5729 R	134	24		12	24		73	14	AB 4244 R	65	47
AA 5731 R	138	9		14	38	AB 2578 R	88	9	AB 4245 R	75	23
	138	13A	AA 6337 R	134	14	AB 2582 R	45	7			
AA 5741 R	71	2	AA 6341 R	134	20	AB 2599 R	41	27			
AA 5745 R	71	1		135	••		46	8			
AA 5765 R	105	1	AA 6342 R	134	25		73	11			
AA 5766 R	105	16		135	••	AB 2668 R	73	7			
AA 5767 R	105	11	AA 6476 R	9	18	AB 2687 R	45	8			
AA 5771 R	105	20	AA 6540 R	93	••		45	9			
AA 5772 R	105	20		115	30	AB 2805 R	57	30			
AA 5773 R	105	23	AA 6587 R	17	30		60	29			
AA 5775 R	63	••	AA 6619 R	81	12		61	15			
AA 5777 R	63	••	AA 6713 R	95	15	AB 2815 R	39	7			
AA 5778 R	63	••	AA 6935 R	79	26	AB 2816 R	39	5			
AA 5780 R	17	31	AA 6942 R	121	29	AB 2817 R	39	8			
AA 5781 R	17	31	AA 6943 R	121	40	AB 2818 R	39	10			
AA 5782 R	17	31	AA 7034 R	79	8	AB 2820 R	39	6			
AA 5789 R	105	15	AA 7262 R	65	25		40	5			
AA 5817 R	69	47		75	24		41	5			
AA 5818 R	10	26	AA 7265 R	5	1	AB 2825 R	25	••			
	12	24				AB 2841 R	34	7			
AA 5819 R	10	26					43	20			
	12	24				AB 2875 R	24	2			
AA 5830 R	119	31				AB 2957 R	39	7			
AA 5884 R	46	14				AB 3134 R	99	38			
	47	••				AB 3144 R	43	69			
AA 5919 R	14	38					45	2			

PC-675-(3-60)



NUMERICAL INDEX TRACTORS—MODELS "A" AND "AR-AO" (STYLED)

163

Part No.	Page	Key	Part No.	Page	Key	Part No.	Page	Key	Part No.	Page	Key
B	33 R	102	23	B	37 R	104	35	B	60 R	13	••
		14	42			14	42			19	48
		69	23			74	8			75	17
		94	16			95	27			94	21
		95	26			99	37			105	9
		105	9			16	9			134	17
		90	20			123	42			124	39
		129	8			129	21			129	13
		125	24			124	31			129	36
		7	2			7	9			7	15
B	89 R	94	21	B	90 R	95	26	B	111 R	99	37
		95	27			99	37			105	9
		105	9			16	9			134	17
		90	20			123	42			124	39
		129	8			129	21			129	13
		125	24			124	31			129	36
		7	2			7	9			7	15
		94	21			95	26			99	37
		95	27			99	37			105	9
		105	9			16	9			134	17
B	169 R	90	20	B	170 R	123	42	B	214 R	124	31
		129	8			129	21			129	13
		125	24			124	31			129	36
		7	2			7	9			7	15
		94	21			95	26			99	37
		95	27			99	37			105	9
		105	9			16	9			134	17
		90	20			123	42			124	39
		129	8			129	21			129	13
		125	24			124	31			129	36
B	241 R	7	2	B	243 R	7	9	B	244 R	7	15
		94	21			95	26			99	37
		95	27			99	37			105	9
		105	9			16	9			134	17
		90	20			123	42			124	39
		129	8			129	21			129	13
		125	24			124	31			129	36
		7	2			7	9			7	15
		94	21			95	26			99	37
		95	27			99	37			105	9
B	245 R	105	9	B	246 R	16	9	B	247 R	134	17
		90	20			123	42			124	39
		129	8			129	21			129	13
		125	24			124	31			129	36
		7	2			7	9			7	15
		94	21			95	26			99	37
		95	27			99	37			105	9
		105	9			16	9			134	17
		90	20			123	42			124	39
		129	8			129	21			129	13
B	250 R	125	47	B	251 R	125	54	B	252 R	125	54
		126	42			126	42			126	42
		48	25			48	25			48	25
		49	21			49	21			49	21
		50	20			50	20			50	20
		52	22			52	22			52	22
		50	19			50	19			50	19
		51	16			51	16			51	16
		48	1			48	1			48	1
		49	3			49	3			49	3
B	271 R	48	12	B	273 R	48	12	B	274 R	48	12
		49	13			49	13			49	13
		48	11			48	11			48	11
		65	24			65	24			65	24
		66	8			66	8			66	8
		75	24			75	24			75	24
		65	38			65	38			65	38
		66	15			66	15			66	15
		75	22			75	22			75	22
		64	10			64	10			64	10
B	276 R	66	27	B	277 R	66	27	B	278 R	66	27
		64	9			64	9			64	9
		66	26			66	26			66	26
		114	18			114	18			114	18
		87	2			87	2			87	2
		87	5			87	5			87	5
		109	1			109	1			109	1
		11	49			11	49			11	49
		125	2			125	2			125	2
		78	17			78	17			78	17
B	374 R	79	13	B	375 R	79	13	B	376 R	79	13
		80	9			80	9			80	9
		78	18			78	18			78	18
		79	14			79	14			79	14
		80	13			80	13			80	13
		76	4			77	12			78	12
		89	38			89	38			89	38
		89	40			89	40			89	40
		89	••			89	••			89	••
		91	36			91	36			91	36
B	387 R	91	60	B	389 R	91	60	B	390 R	91	60
		102	17			102	17			102	17
		50	17			50	17			50	17
		50	8			50	8			50	8
		102	16			102	16			102	16
		49	••			49	••			49	••
		125	41			125	41			125	41
		130	10			130	10			130	10
		125	40			125	40			125	40
		126	45			126	45			126	45
B	425 R	127	47	B	427 R	127	47	B	428 R	127	47
		128	46			128	46			128	46
		8	36			8	36			8	36
		9	16			9	16			9	16
		48	35			48	35			48	35
		8	35			8	35			8	35
		9	30			9	30			9	30
		10	11			10	11			10	11
		12	13			12	13			12	13
		14	22			14	22			14	22
B	430 R	122	23	B	432 R	122	23	B	433 R	122	23
		122	25			122	25			122	25
		122	20			122	20			122	20
		94	17			94	17			94	17
		94	28			94	28			94	28
		95	25			95	25			95	25
		94	12			94	12			94	12
		95	20			95	20			95	20
		130	7			130	7				
B	550 R	94	10	B	551 R	94	10	B	552 R	94	10
		94	27			94	27			94	27
		95	23			95	23			95	23
		112	1			112	1			112	1
		117	3			117	3			117	3
		110	17			110	17			110	17
		111	2			111	2			111	2
		112	8			112	8			112	8
		95	11			95	11				
B	1030 R	29	6	B	1033 R	29	6	B	1034 R	29	6
		33	59			33	59			33	59
		34	65			34	65			34	65
		42	8			42	8			42	8
		42	4			42	4			42	4
		23	61			23	61			23	61
		24	55			24	55			24	55
		25	39			25	39			25	39
		26	28			26	28	26	28		
B	1085 R	26	36	B	1091 R	26	36	B	1092 R	26	36
		36	3			36	3			36	3
		22	10			22	10			22	10
		24	22			24	22			24	22
		54	32			54	32			54	32
		55	38			55	38			55	38
		108	1			108	1			108	1
		109	1			109	1			109	1
		110	5			110	5				
B	1190 R	110	7	B	1204 R	110	7	B	1205 R	110	7
		96	21			96	21			96	21
		99	34			99	34			99	34
		97	46			97	46			97	46
		97	46			97	46			97	46
		96	36			96	36			96	36
		96	25			96	25			96	25
		97	41			97	41			97	41
		97	41			97	41	97	41		
B	1210 R	97	41	B	1211 R	97	41	B	1212 R	97	41
		97	46			97	46			97	46
		97	48			97	48			97	48
		96	21			96	21			96	21
		99	34			99	34			99	34
		7	5			7	5			7	5
		62	1			62	1			62	1
		69	52			69	52			69	52
		84	6			84	6				
B	1404 R	84	18	B	1405 R	84	18	B	1406 R	84	18
		76	4			77	12			78	12
		77	12			78	12			79	13
		89	38			89	38			89	38
		89	40			89	40			89	40
		89	••			89	••			89	••
		91	36			91	36			91	36
		91	60			91	60			91	60
		102	17			102	17	102	17		
B	389 R	50	17	B	390 R	50	17	B	391 R	50	17
		50	8			50	8			50	8
		102	16			102	16			102	16
		49	••			49	••			49	••
		125	41			125	41			125	41
		130	10			130	10			130	10
		125	40			125	40			125	40
		126	45			126	45			126	45
		127	47			127	47	127	47		
B	427 R	128	46	B	428 R	128	46	B	429 R	128	46
		8	36			8	36			8	36
		9	16			9	16			9	16
		48	35			48	35			48	35
		8	35			8	35			8	35
		9	30			9	30			9	30
		10	11			10	11			10	11
		12	13			12	13			12	13
		14	22			14	22	14	22		
B	489 R	122	23	B	490 R	122	23	B	491 R	122	23
		122	25			122	25			122	25
		122	20			122	20			122	20
		94	17			94	17			94	17
		94	28			94	28			94	28
		95	25			95	25			95	25
		94	12			94	12			94	12
		95	20			95	20			95	20
		130	7			130	7				
B	550 R	94	10	B	551 R	94	10	B	552 R	94	10
		94	27			94	27			94	27
		95	23			95	23			95	23
		112	1			112	1			112	1
		117	3			117	3			117	3
		110	17			110	17			110	17
		111	2			111	2			111	2
		112	8			112	8			112	8
		95	11			95	11				
B	634 R	29	6	B	635 R	29	6	B	636 R	29	6
		33	59			33	59			33	59
		34	65			34	65			34	65
		42	8			42	8			42	8
		42	4			42	4			42	4
		23	61			23	61			23	61
		24	55			24	55			24	55
		25	39			25	39			25	39
		26	28			26	28	26	28		
B	1091 R	26	36	B	1092 R	26	36	B	1093 R	26	36
		36	3			36	3			36	3
		22	10			22	10			22	10
		24	22			24	22			24	22
		54	32			54	32			54	32
		55	38			55	38			55	38
		108	1			108	1			108	1
		109	1			109	1			109	1
		110	5			110	5				
B	1190 R	110	7	B	1204 R	110	7	B	1205 R	110	7
		96	21			96	21			96	21
		99	34			99	34			99	34
		97	46			97	46			97	46
		97	46			97	46			97	46
		96	36			96	36			96	36
		96	25								

NUMERICAL INDEX TRACTORS—MODELS "A" AND "AR-AO" (STYLED)

Part No.	Page	Key	Part No.	Page	Key	Part No.	Page	Key	Part No.	Page	Key
B 2521 R	60	35	B 2842 R	99	68	C 1479 R	85	27	D 364 R	92	23
B 2523 R	68	15	B 2846 R	105	15		95	8		93	24
B 2526 R	56	30	B 2861 R	27	5		96	3	D 376 R	19	37
B 2534 R	51	9		27	6		98	5	D 377 R	76	6
B 2536 R	51	11		27	42		100	8		77	14
B 2537 R	68	3		27	43		102	43		89	42
B 2540 R	68	2	B 2862 R	27	5		103	46		91	42
B 2541 R	68	5		27	43		110	13		91	62
B 2552 R	18	15	B 2874 R	29	2		112	6	D 392 R	8	16
B 2553 R	18	14		64	8	C 1494 R	96	40		54	23
B 2560 R	46	12	B 3285 R	71	6	C 1517 R	111	11		55	29
	115	13	B 3310 R	99	37	C 1533 R	85	4		56	28
				105	9	C 1572 R	115	8		72	15
B 2562 R	115	11					118	16	D 393 R	21	34
	119	22				C 1591 R	109	2	D 399 R	64	4
B 2565 R	115	7				C 1705 R	69	24		66	22
B 2566 R	115	15					74	9	D 403 R	65	27
	118	13					75	18		66	3
B 2571 R	46	6				C 1716 R	111	7	D 409 R	96	11
	93	..	C 74 R	20	24	C 1732 R	106	23		102	26
	115	30		20	29	C 1778 R	56	36	D 411 R	108	9
B 2573 R	93	..	C 167 R	106	12		57	41		108	..
	115	28	C 284 R	35	4		58	36		111	14
B 2578 R	116	9		35	11		59	32	D 426 R	21	20
B 2579 R	44	29	C 334 R	106	21		60	39	D 454 R	21	4
	44	31	C 391 R	106	5		61	30	D 459 R	77	8
	115	19	C 404 R	20	20		63	17		89	28
	77	16	C 535 R	81	29		11	52		90	48
B 2583 R	77	18		83	31	C 1823 R	114	22		91	24
B 2584 R	124	24		92	34	C 1980 R	114	11	D 465 R	137	29
B 2620 R	125	15		94	19	C 1982 R	77	16	D 467 R	96	33
B 2622 R	125	14		95	3	C 2072 R	111	20		99	35
B 2623 R	125	27		96	30	C 2147 R	111	19		105	12
B 2624 R	65	47		98	2	C 2148 R	24	72	D 488 R	10	21
B 2640 R	65	49		100	3	C 2175 R	25	58		12	16
B 2641 R	65	30		101	1		111	12		68	5
B 2642 R	65	30		102	50	C 2199 R	5	4		69	11
B 2643 R	65	43		103	51	C 2271 R	5	7		69	52
B 2644 R	65	46	C 614 R	20	6		96	8		93	31
B 2645 R	65	42	C 677 R	106	11		98	10		93	37
B 2646 R	65	45		107	11		102	26	D 498 R	113	15
B 2647 R	65	44		12	19		103	28	D 573 R	108	10
B 2648 R	65	48	C 719 R	10	20		129	24		111	23
B 2649 R	65	50		12	19	C 2303 R	106	24	D 582 R	107	20
B 2650 R	65	52	C 834 R	21	4	C 2308 R	106	25	D 583 R	107	19
B 2651 R	65	53	C 838 R	97	43	C 2309 R	83	55	D 584 R	107	21
B 2652 R	75	23		99	65	C 2321 R	102	35	D 635 R	99	53
	75	24		104	2	C 2327 R	103	34		100	20
B 2653 R	65	21		105	4		57	38		101	15
	75	21	C 840 R	97	42	C 2378 R	60	36		106	2
	115	26		99	64		61	27		107	2
	116	18		104	3				D 636 R	99	54
B 2680 R	95	18		105	3					100	19
B 2683 R	95	32	C 902 R	48	20					101	13
B 2684 R	126	50		49	28					106	1
B 2687 R	98	28	C 932 R	21	5					107	1
B 2688 R	98	19	C 951 R	130	13				D 678 R	78	3
	105	12	C 985 R	97	45					79	3
B 2690 R	99	75		99	67	D 82 R	61	14		80	3
B 2693 R	99	57		103	15	D 136 R	92	2	D 699 R	67	5
	105	18		104	10		92	33	D 793 R	6	3
B 2694 R	99	73		105	24		93	7		6	10
	105	15	C 998 R	48	23	D 139 R	98	24	D 794 R	6	4
B 2696 R	99	68		49	26		105	3		6	11
B 2697 R	98	25	C 1027 R	111	15	D 141 R	98	26	D 916 R	19	15
	105	4	C 1030 R	108	19	D 156 R	95	7		79	11
B 2700 R	99	33		111	16	D 157 R	50	6		80	11
	105	7	C 1067 R	35	6		68	6		91	24
B 2703 R	5	7		35	14	D 178 R	21	38		101	11
	5	8		104	15	D 186 R	9	29		108	11
	14	32	C 1104 R	87	16		96	29	D 938 R	111	22
B 2728 R	99	76	C 1107 R	104	9		99	58		78	24
B 2729 R	99	68	C 1109 R	104	21		105	17		89	34
B 2730 R	65	50	C 1220 R	122	33		130	41	D 993 R	90	54
	65	51		124	28	D 233 R	108	10		91	29
	65	51		122	24		111	23		56	12
B 2731 R	130	3	C 1224 R	97	54	D 279 R	20	19	D 996 R	58	12
B 2762 R	65	41	C 1400 R	99	61		20	20		59	18
B 2830 R	75	27	C 1401 R	97	54	D 336 R	16	16		43	31
	51	7		99	62	D 349 R	112	4		54	43
B 2835 R	51	8	C 1438 R	50	10	D 355 R	20	26		55	46
B 2840 R	99	75	C 1471 R	87	15		20	28			

NUMERICAL INDEX TRACTORS—MODELS "A" AND "AR-AO" (STYLED)

165

Part No.	Page	Key	Part No.	Page	Key	Part No.	Page	Key	Part No.	Page	Key
D 1050 R	107	24	D 2425 R	8	23	F 114 R	48	17	F 1003 R	112	3
D 1078 R	108	10		9	21		49	18	F 1004 R	87	26
D 1080 R	16	19	D 2427 R	8	30		65	29		112	2
D 1082 R	103	38	D 2438 R	9	13		66	5	F 1018 R	99	75
	106	9	D 2439 R	9	12	F 143 R	75	8	F 1022 R	99	68
	107	9	D 2440 R	8	15	F 152 R	93	39	F 1024 R	114	2
D 1083 R	109	3		9	15	F 154 R	92	3	F 1072 R	8	2
D 1250 R	95	19	D 2447 R	108	10		93	8	F 1549 R	96	11
D 1283 R	111	24	D 2455 R	87	21	F 155 R	93	6		102	26
D 1520 R	56	6	D 2593 R	59	14	F 195 R	20	7	F 1743 R	9	29
	57	11	D 2628 R	108	..		88	10		96	29
	58	6		111	..		88	12		99	58
	59	19	D 2638 R	95	1		89	10		105	17
	60	12	D 2789 R	20	3		90	10		130	11
	61	23	D 2865 R	15	44		90	13	F 2221 R	51	18
D 1524 R	107	25		19	47		90	36	F 2269 R	51	18
D 1592 R	21	48		29	19		91	6	F 2270 R	47	23
D 1673 R	104	12		46	1		91	8		107	14
D 1674 R	104	6		47	21		123	45	F 2272 R	6	2
D 1701 R	95	6		119	37		123	48		115	19
D 1720 R	64	1	D 2887 R	50	6		124	43	F 2273 R	107	14
	66	19		51	6		124	45	F 2559 R	19	4
D 1736 R	64	19		52	6	F 216 R	81	4	F 2663 R	98	25
	66	32	D 2911 R	42	2		82	5		105	4
D 1760 R	20	8	D 2913 R	137	25	F 228 R	87	15	F 2969 R	129	10
D 1761 R	20	8	D 2914 R	43	67	F 290 R	77	15	F 2970 R	48	25
	60	17		47	23	F 473 R	67	8		49	21
D 1766 R	104	34	D 2989 R	69	19		68	11	F 3326 R	48	20
D 1768 R	104	33	D 3116 R	29	1	F 518 A	116	3		49	28
D 1797 R	114	6	D 3159 R	72	23	F 562 R	81	57	F 3357 R	87	10
D 1837 R	59	4		73	20	F 632 R	66	8	F 3362 R	78	18
	60	4				F 641 R	70	2		79	14
D 1851 R	56	3				F 671 R	15	..		80	13
	57	2	DLT			F 690 R	44	14	F 3384 R	9	12
	58	3					45	9	F 3607 R	105	8
	59	3					46	7	F 3646 R	65	40
	60	3	DLT 13	54	33	F 692 R	35	18		75	28
	61	2		55	39		35	18	F 3677 R	19	26
D 1879 R	95	2	DLTX 18	50	1		44	12			
D 1881 R	95	5		54	..		45	15			
D 1888 R	95	4	DLTX 33	50	1		46	7			
D 1898 R	104	7	DLTX 38	54	..		129	39	H		
D 1932 R	21	47	DLTX 53	50	1	F 710 R	88	7			
D 1935 R	72	21		54	..		89	7	H 246 R	77	10
D 1950 R	43	30	DLTX 71	51	1		90	7	H 309 R	9	25
	74	24		52	1	F 711 R	88	6	H 311 R	9	24
D 1951 R	43	24		55	..		89	6	H 313 R	77	19
	74	20	DLTX 72	51	1		90	6	H 378 R	76	7
D 1952 R	43	25		52	1	F 785 R	87	19	H 448 R	43	76
	74	19		55	..	F 786 R	87	22	H 577 R	61	9
D 1957 R	43	27				F 787 R	87	20	H 665 R	23	68
	74	18				F 795 R	20	4		24	47
D 1969 R	125	53	E			F 817 R	112	19	H 666 R	24	13
D 1994 R	21	30				F 821 R	20	1		25	14
D 1995 R	128	39				F 843 R	99	50	H 673 R	9	28
	128	47	E 1994 R	8	6		106	5	H 717 R	76	10
	133	24		9	5	F 970 R	86	10		77	21
	133	31		73	17	F 973 R	93	38	H 771 R	95	21
D 2009 R	18	27	E 2072 RT	83	40	F 974 R	93	40	H 773 R	95	24
D 2031 R	21	29	E 2150 R	8	17	F 976 R	93	42	H 858 R	35	7
D 2064 R	109	4		8	22	F 977 R	93	43	H 945 R	137	27
D 2120 R	43	28		72	21	F 978 R	93	27	H 982 R	97	44
	74	26	E 2158 R	8	5	F 979 R	93	29		99	66
D 2121 R	108	10		8	10	F 980 R	93	29		104	9
	111	23		9	4	F 981 R	93	34		105	25
D 2122 R	57	32	E 2229 RT	107	7	F 983 R	114	7	H 1085 R	43	73
	60	31	E 2302 RT	32	11	F 984 R	114	8			
	61	17		34	13	F 985 R	114	5			
D 2124 R	18	1				F 986 R	114	4			
D 2183 R	111	..				F 987 R	114	9			
D 2184 R	108	..				F 988 R	114	1			
D 2284 R	17	33									
D 2309 R	20	8				F 991 R	87	9	IKA 761	23	40
	92	14				F 992 R	87	7	IVA 583	24	5
	93	22				F 993 R	87	3		25	5
D 2361 R	127	37	F 98 R	9	17	F 994 R	87	14	IXA 256	22	33
	128	30	F 113 R	48	17	F 997 R	87	2		24	42
	128	40		49	18	F 998 R	87	3		24	50
	133	24		65	29	F 999 R	87	30		25	53
	133	32		66	5	F 1000 R	87	29		27	41
						F 1001 R	87	10	IXA 345	23	71

NUMERICAL INDEX TRACTORS—MODELS "A" AND "AR-AO" (STYLED)

Part No.	Page	Key	Part No.	Page	Key	Part No.	Page	Key	Part No.	Page	Key
JD			JD 5242 R	146	..	JD 7446 R	87	11	M—P		
JD	16 R	110 3	JD 5243 R	146	..	JD 7448 R	87	17			
JD	17 R	106 18	JD 5244 R	146	..	JD 7487 R	20	13			
		107 18	JD 5260 R	146	..		20	14			
JD	18 R	106 19	JD 5261 R	146	..	JD 7538 R	81	12			
		106 20	JD 5262 R	146	..	JD 7539 R	83	65	M	32 XA	23 40
JD	19 R	99 55	JD 5263 R	146	..	JD 7551 R	83	68	M	42 XA	24 6
		100 35	JD 5264 R	146	..	JD 7558 R	81	9			25 6
		106 18	JD 5265 R	146	..	JD 7559 R	83	64	M	52 X	22 27
JD			JD 7159 C	81 5		JD 7587 R	20	14	M	127 X	23 40
				82 6			20	15	M	316 T	118 17
JD	110 R	146 ..	JD 7180 R	33 54		JD 7649 R	82	15	M	399 T	119 5
JD	111 R	146 ..		34 60		JD 7655 R	48	14	M	2207 T	39 7
JD	112 R	146 ..	JD 7190 R	88 11			49	15	P	52	54 45
JD	113 R	146 ..		89 11			64	15	P	348	54 49
JD	114 R	146 ..		90 11			66	13	P	710	54 29
JD	115 R	146 ..		91 7		JD 7656 R	48	16			55 35
JD	116 R	146 ..		123 46			49	17	P	850	54 47
JD	117 R	146 ..		124 44			64	12			55 51
JD	118 R	146 ..	JD 7191 R	82 6			66 4		P	947	54 22
JD	119 R	146 ..	JD 7205 R	102 6		JD 7657 R	48 15		P	948	54 10
JD	126 B	39 17		103 6			49 16				55 8
JD	151 A	121 ..	JD 7214 R	104 30			64 13		P	950	54 20
JD	171 R	129 52		81 40		JD 7663 R	66 14				55 26
JD	172 R	129 59	JD 7216 R	83 38			102 32		P	951	55 24
		134 7B		99 48		JD 7664 R	103 31		P	951 R	54 18
JD	235 R	146 ..		100 25			81 30		P	1209	54 34
JD	236 P	146 ..		101 23			83 32				55 40
JD	237 R	146 ..		106 8			88 11				
JD	238 R	146 ..	JD 7222 H	107 8			123 46				
JD	239 R	146 ..		94 15		JD 7665 R	82 6				
JD	243 R	146 ..		95 28			91 20				
JD	245 R	146 ..	JD 7224 R	99 52		JD 7672 R	81 17				
JD	246 R	146 ..		100 21			82 15				
JD	247 R	146 ..		101 19		JD 7673 R	82 12		R	81 R	87 8
JD	248 R	146 ..		106 3			89 24		R	250 R	86 9
JD	250 R	146 ..	JD 7250 R	107 3			90 45		R	283 R	77 8
JD	251 R	146 ..		19 20			91 20		R	298 R	71 13
JD	252 R	146 ..	JD 7253 R	102 5		JD 7674 C	81 5		R	459 R	135 36
JD	253 R	146 ..		103 5		JD 7679 R	94 5		R	460 R	104 28
JD	254 R	146 ..		104 32			95 11				104 41
JD	255 R	146 ..	JD 7260 R	81 39			98 14		R	491 R	92 1
JD	257 R	146 ..		83 37			100 11		R	495 R	92 19
JD	258 R	146 ..	JD 7266 R	94 14		JD 7759	21 26				92 26
JD	259 R	146 ..		95 29		JD 7760	85 8				93 26
JD	260 R	146 ..		99 49		JD 7778	101 7				131 2
JD	261 R	146 ..		100 24		JD 7904 R	83 42				134 3
JD	262 R	146 ..		101 22		JD 7914 H	83 69		R	699 R	129 11
JD	263 R	146 ..		106 7		JD 7920 R	83 42		R	724 R	132 37
JD	264 R	146 ..		107 7		JD 7937 R	81 42				133 7
JD	265 R	146 ..	JD 7270 R	99 51		JD 8108 R	84 7		R	754 R	127 36
JD	267 R	146 ..		100 22			84 17				128 29
JD	268 R	146 ..		101 20		JD 8112 R	87 18				133 20
JD	1217 R	111 10		106 4		JD 8113 R	84 17		R	755 R	133 21
JD	1229 R	108 1		107 4			86 20		R	756 R	133 23
JD	1230 R	108 1	JD 7275 R	84 5		JD 8126 R	84 7		R	757 R	128 33
JD	1243 R	109 12		84 19			86 7				133 19
JD	1246 R	108 1	JD 7358 R	19 22		JD 8130 R	87 12		R	763 R	132 4
JD	1247 R	108 1	JD 7361 R	84 7		JD 8135 R	19 22		R	820 R	65 35
JD	1249 R	110 1		84 17			19 24		R	850 R	131 18
JD	1253 R	110 1	JD 7367 R	83 38		JD 8149 R	87 5		R	1548 R	5 7
JD	1260 R	110 1	JD 7379 R	81 51			87 6				5 8
JD	1261 R	106 6		83 51		JD 8172 R	104 30				14 31
JD	1263 R	108 6	JD 7392 R	85 9		JD 8620 R	83 65		R	1746 R	11 52
JD	1264 R	108 17		85 16		JD 8809 R	130 4		R	1811 R	128 41
JD	1268 R	106 6	JD 7405 R	83 37							128 47
JD	1270 R	109 4	JD 7411 R	81 52							133 24
		109 6		83 52							133 33
JD	1271 R	109 4	JD 7416 R	85 15					R	1870 R	139 38
		109 6	JD 7430 R	84 5							139 39A
		106 6		84 19					R	2579 R	39 4
JD	1274 R	106 6		86 22		K 2052 R	89 30				41 26
JD	1275 R	106 6	JD 7434 R	87 17			90 50				43 53
		107 6	JD 7435 R	85 8			91 26				115 38
JD	1281 R	106 6	JD 7438 R	19 20			130 8		R	2622 R	11 50
JD	1290 R	106 6		19 24		K 2080 R	11 47				13 40
JD	5202 R	146 ..	JD 7444 R	84 5			13 39				14 14
JD	5205 R	146 ..		86 5			14 13		R	2623 R	11 49
JD	5240 R	146 ..		87 6		K 2172 R	52 14		R	10009 R	54 33
JD	5241 R	146 ..		87 7		K 3083 R	21 13				55 39
						K 6977	26 15		R	10010 R	54 45

NUMERICAL INDEX **TRACTORS—MODELS "A" AND "AR-AO" (STYLED)**

167

Part No.	Page	Key	Part No.	Page	Key	Part No.	Page	Key	Part No.	Page	Key
R 10011 R	54	49	R 11087 R	32	50	R 21335 R	114	1	X 2723	24	61
R 10014 R	54	29		34	51	R 21451 R	63	..	X 2766	24	27
	55	35		38	19	R 21531 R	136	..	X 2770 B	22	24
R 10023 R	54	22	R 11088 R	32	22	R 21532 R	136	..	X 2773	54	14
	54	53		34	25	R 21533 R	136	..	X 2798	24	39
R 10024 R	54	10	R 11089 R	33	56	R 21534 R	136	..	X 2890	54	14
	55	8		34	62	R 21535 R	136	..	X 2938	24	62
R 10025 R	54	20	R 11092 R	32	28	R 21630 R	105	26	X 3043	24	23
	55	26		34	31				X 3051	24	34
R 10026 R	54	18	R 11093 R	32	29				X 3114	24	11
	55	24		34	32					25	11
R 10036 R	54	4	R 11094 R	33	55				X 3342	23	60
R 10037 R	54	13		34	61				X 3343	24	49
R 10038 R	54	36	R 11096 R	36	60	S 93 B	54	4	X 3543	22	13
	55	41		38	46	S 98	54	24	X 4683	22	17
R 10041 R	54	42	R 11097 R	33	66		55	30	X 5221	23	64
	55	17		34	52	S 211 G	54	13	X 5521	25	19
R 10045 R	54	40		36	42	S 251 A	54	36	X 5524	25	35
	55	21		37	45		55	41	X 5549	25	15
R 10049 R	54	26	R 11098 R	32	40	S 763	54	42	X 5614	25	40
	55	32		34	42		55	17		25	..
R 10050 R	54	25	R 11099 R	36	12	S 1506	54	40	X 5615	25	27
	55	31		37	17		55	21	X 5617	25	46
R 10052 R	54	16		38	17	S 2041	54	41		26	26
R 10054 R	54	16	R 11100 R	30	1		55	45	X 5643	25	51
R 10055 R	55	18		31	8	S 2146	54	26		26	21
R 10057 R	54	44		32	44		55	32	X 5700 R	25	30
	55	47		34	6	S 2147	54	25	X 5996	25	43
R 10059 R	54	27		36	40	S 2147 R	55	31		25	..
R 10061 R	54	9		37	47	S 2151 C	54	16		26	32
R 10063 R	54	30		38	25	S 2151 E	54	16	X 6000	25	50
	55	36	R 11101 R	30	20	S 2151 G	55	18		26	23
R 10067 R	54	39		31	6	S 2154	54	44	X 6500	25	27
	55	20	R 11102 R	30	18		55	47	X 6822	26	13
R 10075 R	54	35		31	9	S 2183 A	54	27	X 6829	26	33
	55	42	R 11103 R	30	21	S 2369	54	9	X 6832	26	37
R 10076 R	54	12		31	5	S 2424	54	30	X 6837	26	18
	55	13	R 11104 R	38	20		55	36	X 6857	26	2
R 10078 R	54	28	R 11105 R	33	65	S 2471	54	11	X 6976	26	6
	55	34		34	56		55	10	X 7074	25	27
R 10079 R	54	46	R 11106 R	30	9	S 2482	54	17	X 7139	26	8
	55	50		31	15	S 2502	54	39	X 7350	27	44
R 10090 R	55	57		32	19		55	20		27	..
R 10091 R	55	55		34	21						
R 10095 R	55	54	R 11107 R	36	13						
R 10096 R	55	48		37	10						
R 10104 R	55	6		38	18						
R 10106 R	55	56	R 11109 R	33	63						
R 10110 R	55	53		34	58	X 1097	22	5	Y 5594	25	23
R 10114 R	54	11	R 11110 R	33	53	X 1122	22	29			
	55	9		34	59	X 1134	22	11			
	55	10	R 11111 R	30	6	X 1145	22	15			
R 10116 R	54	27		31	11	X 1178 B	54	22			
	55	33	R 11112 R	30	8		54	52			
R 10118 R	55	33		31	14	X 1220	23	67			
R 10139 R	54	11	R 11118 R	37	25	X 1230	22	36			
	55	10		38	33	X 1331	23	45			
R 10142 R	55	14	R 11119 R	37	40	X 1413	24	44			
R 10147 R	54	47		38	42	X 1570	23	49			
	55	51	R 11148 R	38	27	X 2226	23	62			
R 10148 R	55	19	R 11158 R	34	5	X 2228	23	66			
R 10149 R	55	12	R 11167 R	30	19	X 2229	22	34			
R 10150 R	55	11		31	7	X 2231	23	56			
R 10151 R	54	17	R 11168 R	31	3		23	70			
	55	23	R 11169 R	31	4	X 2237	23	53			
R 10157 R	55	49	R 11170 R	31	1	X 2296	23	81			
R 10160 R	54	24	R 20037 R	75	8	X 2457	54	22			
	55	30	R 20118 R	100	15	X 2458	54	8			
	55	22		101	40		55	1			
R 10163 R	54	34	R 20135 R	16	3	X 2461	54	7			
R 10172 R	55	40		20	9		55	2			
	30	2		20	11	X 2462	54	19			
R 11084 R	31	10	R 20136 R	98	26	X 2462 R	55	25			
	32	51	R 20199 R	9	21	X 2595	23	41			
R 11085 R	28	29	R 20248 R	7	21		23	42			
R 11086 R	32	9	R 20249 R	7	20	X 2648	54	1			
	34	11	R 21097 R	9	21	X 2653	54	21			
	38	26	R 21100 R	8	34		55	27			
				9	20	X 2706	24	28			
			R 21334 R	114	9	X 2719	24	14			