

# A2

MP4047 -UN-01JAN94

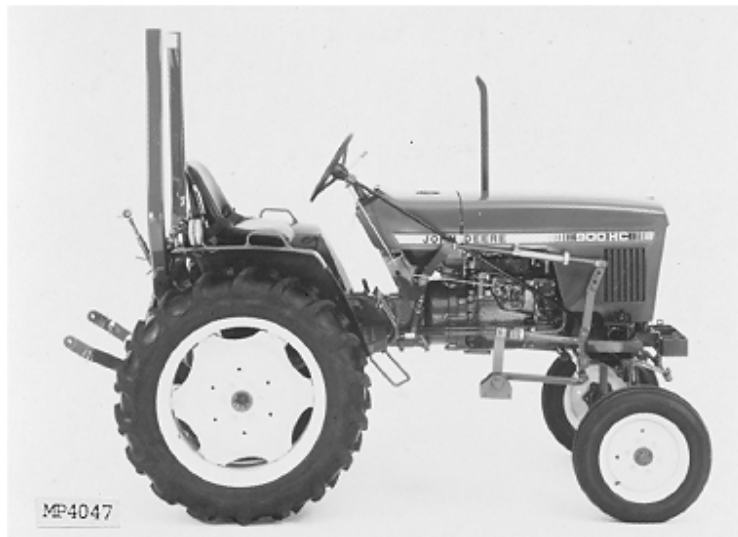

## *900HC UTILITY TRACTOR*

1986 MODEL (SERIAL NO. 001001- )  
1987 MODEL (SERIAL NO. 001701- )

*(SPECIFICATIONS AND DESIGN SUBJECT TO CHANGE WITHOUT NOTICE.)*

# A3

900HC COMPACT UTILITY TRACTOR

## PRODUCT IDENTIFICATION AND SERIAL NUMBER PLATE

AN INDIVIDUAL PRODUCT IDENTIFICATION AND SERIAL NUMBER IS ASSIGNED TO EACH MACHINE. WHEN WRITING ABOUT OR FILLING OUT WARRANTY CLAIMS, USE ALL THE CHARACTERS SHOWN ON THE PLATE.

EXAMPLE: M00570X36001

CHO - FACTORY DESIGNATION (HORICON WORKS)  
900 - MODEL OR MACHINE DESIGNATION  
S - CONFIGURATION CODE  
001001 - SERIAL NUMBER

## PRODUCT CONFIGURATION CODE

THE CONFIGURATION "ALPHA" CODE IDENTIFIES A VARIATION OF A PRODUCT. (EXAMPLE: 116 LAWN TRACTORS MAY BE MANUFACTURED AS HYDROSTATIC UNIT OR MANUAL, AND BE SHIPPED WITH A 970MM OR 1170MM MOWER. FOUR VARIATIONS OF THE 116 LAWN TRACTOR EXIST.)

IT ALSO IDENTIFIES DIFFERENT PRODUCTS WHICH HAVE THE SAME MODEL OR MACHINE DESIGNATION. (EXAMPLE: 216 TRACTOR AND 216 TILLER)

IF NO CONFIGURATION "ALPHA" CODE IS REQUIRED, SPACE IS FILLED IN WITH AN "X".

## SERIAL NUMBER LISTING INFORMATION

SERIAL NUMBER INFORMATION IS LISTED TO SHOW ON WHICH MACHINES EACH PART CAN BE USED; FOR EXAMPLE:

- THE PART CAN BE USED ON ALL MACHINES.  
000000- THE PART CAN BE USED ON ALL MACHINES BEGINNING WITH THE SERIAL NUMBER LISTED.  
000000 THE PART CAN BE USED ON ALL MACHINES UP TO AND INCLUDING SERIAL NUMBER LISTED.  
000000-000000 THE PART CAN BE USED ON ALL MACHINES BETWEEN AND INCLUDING THE SERIAL NUMBERS LISTED.

WHEN XXXXXX'S ARE LISTED IN PLACE OF A SERIAL NUMBER, A SERIAL NUMBER CHANGE WAS MADE BUT THE EXACT SERIAL NUMBER WAS NOT AVAILABLE WHEN THE CATALOG WAS PRODUCED.

## DIRECTION ARROW

ARROWS ARE USED WITH ILLUSTRATIONS TO INDICATE THE FRONT OF THE UNIT. "RIGHT-HAND" AND "LEFT-HAND" SIDES ARE DETERMINED BY FACING IN THE DIRECTION OF MACHINE FORWARD TRAVEL.

# A4

900HC COMPACT UTILITY TRACTOR

---

## **BOLT AND CAP SCREW STRENGTH IDENTIFICATION**

BOLTS AND CAP SCREWS REQUIRED TO HAVE HIGH STRENGTH QUALITIES EQUIVALENT TO SAE GRADE 8 ARE IDENTIFIED THROUGHOUT THIS CATALOG BY THE DESCRIPTION HS SAE 8. ALL STANDARD BOLTS AND CAP SCREWS ARE SAE GRADE 5 OR LOWER.

## **COMPLETE GOODS LISTINGS**

COMPLETE GOODS ARE LISTED IN BOLD FACE TYPE. ORDER SEPARATELY. DO NOT INCLUDE ON REPLACEMENT PARTS ORDER.

## **TO THE CUSTOMER**

THE PART NUMBERS IN THIS PARTS CATALOG WERE CORRECT AT THE TIME THIS CATALOG WAS PUBLISHED. IT IS OUR POLICY TO CONSTANTLY IMPROVE OUR MACHINES AND, THEREFORE, PART NUMBERS MAY CHANGE WHEN ORDERING PARTS. VERIFY PART NUMBERS THROUGH YOUR DEALER.

# A5

---

## SECTION INDEX

GENERAL INFORMATION . . . . .	10
ENGINE . . . . .	20
FUEL AND AIR . . . . .	30
ELECTRICAL . . . . .	40
POWER TRAIN . . . . .	50
STEERING AND BRAKES . . . . .	60
HYDRAULICS . . . . .	70
THREE-POINT HITCH AND DRAWBAR . . . . .	75
WHEELS, NON-POWERED AXLES, FRAME, SHEET METAL . . . . .	80
OPERATOR'S STATION AND MISCELLANEOUS . . . . .	90
NUMERICAL INDEX . . . . .	95

# A6

900HC COMPACT UTILITY TRACTOR

## ALPHABETICAL INDEX

GRID		PAGE	GRID		PAGE
<b>A</b>					
B10	AIR CLEANER AND HOSE .....	30-2	D17	CONTROL VALVE, ROCKSHAFT .....	70-2
E18	AIR CLEANER BRACKET .....	80-2	D19	CONTROL VALVE, SELECTIVE .....	70-4
C16	ALTERNATOR .....	40-14	C10	CONTROL, TURN SIGNAL .....	40-8
D16	ARMS, HYDRAULIC LIFT .....	70-1	A14	COVER, CYLINDER HEAD .....	20-6
A14	ARMS, ROCKER .....	20-6	C23	COVER, PTO .....	50-6
D16	ARMS, ROCKSHAFT .....	70-1	F5	COWL .....	80-14
F1	AXLE HOUSING, REAR.....	80-10	C4	COWL EDGING .....	40-2
F3	AXLE SHAFT, REAR .....	80-12	A22	CRANKSHAFT & PULLEY.....	20-14
E20	AXLE, FRONT .....	80-4	A10	CYLINDER BLOCK AND GASKETS .....	20-2
<b>B</b>					
F5	BAFFLES, HOOD .....	80-14	B5	CYLINDER BLOCK GASKET KIT .....	20-22
F7	BAFFLES, HOOD SUPPORT AND BATTERY BRACKET .....	80-16	A14	CYLINDER HEAD AND COVER .....	20-6
C3	BATTERY & PADS.....	40-1	B7	CYLINDER HEAD GASKET KIT .....	20-24
F7	BATTERY BRACKET .....	80-16	D19	CYLINDER LINES, LIFT.....	70-4
C4	BATTERY CABLES .....	40-2	E3	CYLINDER, LIFT .....	70-12
C3	BATTERY CAP AND HOLDDOWNS.....	40-1	<b>D</b>		
F15	BELT, SEAT .....	90-2	F14	DECALS .....	90-1
B1	BELT, V, WATER PUMP .....	20-18	D7	DIFFERENTIAL.....	50-14
B5	BLOCK GASKET KIT, CYLINDER.....	20-22	F1	DIFFERENTIAL LOCK PEDAL .....	80-10
C11	BLOCK HEATER .....	40-9	D7	DIFFERENTIAL RING GEAR AND HOUSING .....	50-14
A10	BLOCK, CYLINDER AND GASKETS .....	20-2	A10	DIPSTICK, ENGINE .....	20-2
C4	BOX, FUSE.....	40-2	C23	DIPSTICK, TRANSMISSION .....	50-6
F15	BOX, TOOL.....	90-2	E6	DRAWBAR KIT.....	75-1
F21	BRACKET KIT, CANOPY .....	90-8	C19	DRIVE SHAFT, PTO.....	50-2
E18	BRACKET, AIR CLEANER.....	80-2	C19	DRIVE SHAFT, TRANSMISSION .....	50-2
B17	BRACKET, FUEL TANK.....	30-10	C19	DUAL CLUTCH.....	50-2
E1	BRACKET, HYDRAULIC CONTROL .....	70-10	C21	DUAL CLUTCH HOUSING AND PEDAL .....	50-4
E3	BRACKET, LIFT CYLINDER .....	70-12	<b>E</b>		
D19	BRACKET, SELECTIVE CONTROL VALVE .....	70-4	C4	EDGING, COWL .....	40-2
F9	BRACKET, TAILLIGHT.....	80-18	C12	ELECTRIC STARTER KIT .....	40-10
D23	BRACKET, TOP LINK (ROCKSHAFT) .....	70-8	B1	EXPANSION TANK .....	20-18
E18	BRACKET, WEIGHT AND RADIATOR .....	80-2	<b>F</b>		
F7	BRACKETS, HOOD AND BATTERY .....	80-16	F9	FENDERS AND HANDLES .....	80-18
D13	BRAKE LEVER, PARK.....	60-4	B19	FILTER, FUEL .....	30-12
D13	BRAKES AND PEDALS .....	60-4	C8	FLOODLIGHTS.....	40-6
C6	BULBS.....	40-4	A22	FLYWHEEL.....	20-14
<b>C</b>					
C4	CABLES, BATTERY AND HOURMETER .....	40-2	F7	FOAM, HOOD.....	80-16
A20	CAMSHAFT.....	20-12	E18	FRAME .....	80-2
F19	CANOPY .....	90-6	E20	FRONT AXLE .....	80-4
F21	CANOPY BRACKET KIT .....	90-8	E22	FRONT SPINDLES AND TIE RODS .....	80-6
C3	CAP, BATTERY .....	40-1	F11	FRONT WHEELS AND TIRES .....	80-20
B17	CAP, FUEL .....	30-10	B17	FUEL CAP .....	30-10
B1	CAP, RADIATOR .....	20-18	B19	FUEL FILTER .....	30-12
E9	CHAIN, SWAY, KIT .....	75-4	C6	FUEL GAUGE SENDER .....	40-4
C3	CLAMPS, BATTERY.....	40-1	B14	FUEL INJECTION PUMP .....	30-6
E18	CLEANER BRACKET, AIR.....	80-2	B15	FUEL INJECTION VALVE .....	30-8
B10	CLEANER, AIR, AND HOSE .....	30-2	B19	FUEL LINES .....	30-12
C21	CLUTCH HOUSING, DUAL .....	50-4	B17	FUEL TANK, CAP AND BRACKET .....	30-10
C14	CLUTCH KIT, STARTER .....	40-12	C4	FUSE BOX, FUSES AND FUSIBLE LINKS .....	40-2
C21	CLUTCH PEDAL, DUAL.....	50-4	<b>G</b>		
C19	CLUTCH, DUAL .....	50-2	B5	GASKET KIT, CYLINDER BLOCK.....	20-22
D11	COLUMN, STEERING .....	60-2	B7	GASKET KIT, CYLINDER HEAD.....	20-24
A21	CONNECTING ROD.....	20-13	A10	GASKETS, CYLINDER BLOCK .....	20-2
E1	CONTROL BRACKET AND LEVERS, HYDRAULIC.....	70-10	C6	GAUGE SENDER, FUEL .....	40-4
D5	CONTROL LINKAGE, SHIFT .....	50-12	A18	GEAR HOUSING .....	20-10
B23	CONTROL LINKAGE, SPEED .....	30-16	D7	GEAR, DIFFERENTIAL RING .....	50-14
E1	CONTROL VALVE LEVER, SELECTIVE .....	70-10			

# A7

900HC COMPACT UTILITY TRACTOR

## ALPHABETICAL INDEX - CONTINUED

GRID	PAGE	GRID	PAGE
D10	GEAR, STEERING .....	60-1	
D1	GEARS, TRANSMISSION .....	50-8	
B21	GOVERNOR AND GOVERNOR LINK.....	30-14	
F5	GRILLES AND HOOD .....	80-14	
F17	GUARD, ROLL .....	90-4	
<b>H</b>			
F9	HANDLES, FENDER .....	80-18	
C8	HARNESSES, WIRING, LIGHTS .....	40-6	
C4	HARNESSES, WIRING.....	40-2	
A14	HEAD, CYLINDER AND COVER.....	20-6	
B7	HEAD, CYLINDER, GASKET KIT .....	20-24	
C8	HEADLIGHTS .....	40-6	
C11	HEATER, BLOCK .....	40-9	
E13	HITCH, MID (ARMS AND SUPPORTS) .....	75-8	
E15	HITCH, MID (LIFT BRACKET AND RODS) .....	75-10	
E11	HITCH, THREE POINT.....	75-6	
C3	HOLDDOWNS, BATTERY .....	40-1	
F7	HOOD BRACKETS, LEVERS AND BAFFLES .....	80-16	
F14	HOOD MEDALLION .....	90-1	
F5	HOOD, GRILLES AND BAFFLES .....	80-14	
B10	HOSE, AIR CLEANER .....	30-2	
C6	HOSE, AIR CLEANER .....	40-4	
C4	HOURLY METER KIT .....	40-2	
D7	HOUSING, DIFFERENTIAL .....	50-14	
C21	HOUSING, DUAL CLUTCH .....	50-4	
A18	HOUSING, GEAR .....	20-10	
F1	HOUSING, REAR AXLE.....	80-10	
D23	HOUSING, ROCKSHAFT.....	70-8	
D10	HOUSING, STEERING GEAR .....	60-1	
C23	HOUSING, TRANSMISSION .....	50-6	
E1	HYDRAULIC CONTROL LEVERS AND BRACKET .....	70-10	
D16	HYDRAULIC LIFT ARMS.....	70-1	
D21	HYDRAULIC PUMP AND LINES .....	70-6	
A24	HYDRAULIC SWITCH (OIL PUMP).....	20-16	
<b>I</b>			
C4	IGNITION KEY .....	40-2	
C6	INDICATOR LIGHT.....	40-4	
B14	INJECTION PUMP, FUEL .....	30-6	
B15	INJECTION VALVE, FUEL.....	30-8	
F11	INNERTUBES .....	80-20	
F5	INSTRUMENT PANEL .....	80-14	
C6	INSTRUMENTS.....	40-4	
<b>K</b>			
C4	KEY, IGNITION.....	40-2	
F21	KIT, CANOPY BRACKET.....	90-8	
B7	KIT, CYLINDER HEAD GASKET .....	20-24	
E6	KIT, DRAWBAR .....	75-1	
B5	KIT, GASKET, CYLINDER BLOCK .....	20-22	
A24	KIT, OIL PUMP.....	20-16	
C14	KIT, STARTER CLUTCH .....	40-12	
E9	KIT, SWAY CHAIN.....	75-4	
C6	KIT, TACHOMETER .....	40-4	
E9	KIT, TOP LINK .....	75-4	
C10	KIT, TURN SIGNAL CONTROL.....	40-8	
E7	KITS, LIFT LINK .....	75-2	
D5	KNOB, SHIFT LEVER .....	50-12	
B23	KNOB, THROTTLE LEVER .....	30-16	
<b>L</b>			
D13	LEVER, PARK BRAKE.....	60-4	
E1	LEVER, ROCKSHAFT AND SELECTIVE CONTROL VALVE .....	70-10	
D5	LEVER, SHIFT .....	50-12	
B23	LEVER, THROTTLE .....	30-16	
F7	LEVERS, HOOD.....	80-16	
E1	LEVERS, HYDRAULIC CONTROL .....	70-10	
D16	LIFT ARMS, HYDRAULIC .....	70-1	
E3	LIFT CYLINDER AND BRACKET .....	70-12	
D19	LIFT CYLINDER LINES .....	70-4	
E7	LIFT LINK KITS .....	75-2	
C6	LIGHT, INDICATOR .....	40-4	
C8	LIGHTS AND WIRING HARNESS.....	40-6	
C8	LIGHTS, WARNING .....	40-6	
B19	LINES, FUEL OIL .....	30-12	
D21	LINES, HYDRAULIC.....	70-6	
D19	LINES, LIFT CYLINDER AND SELECTIVE CONTROL VALVE .....	70-4	
D23	LINK BRACKET, TOP (ROCKSHAFT) .....	70-8	
E9	LINK KIT, TOP .....	75-4	
E7	LINK KITS, LIFT .....	75-2	
C4	LINK, FUSIBLE .....	40-2	
B21	LINK, GOVERNOR.....	30-14	
D5	LINKAGE, SHIFT CONTROL .....	50-12	
B23	LINKAGE, SPEED CONTROL .....	30-16	
F1	LOCK PEDAL, DIFFERENTIAL .....	80-10	
<b>M</b>			
B12	MANIFOLD .....	30-4	
F14	MEDALLION, HOOD.....	90-1	
C6	METER KIT, SPEED-HOUR.....	40-4	
E13	MID-HITCH (ARMS AND SUPPORTS) .....	75-8	
E15	MID-HITCH (LIFT BRACKET AND RODS) .....	75-10	
B12	MUFFLER .....	30-4	
<b>O</b>			
A24	OIL PUMP AND KIT .....	20-16	
F14	ORNAMENT, HOOD.....	90-1	
<b>P</b>			
C3	PADS, BATTERY .....	40-1	
F5	PANEL, INSTRUMENT.....	80-14	
D13	PARK BRAKE LEVER .....	60-4	
F1	PEDAL, DIFFERENTIAL LOCK .....	80-10	
C21	PEDAL, DUAL CLUTCH.....	50-4	
D13	PEDALS, BRAKE .....	60-4	
B12	PIPE, TAIL .....	30-4	
A21	PISTON & RINGS .....	20-13	
C23	PTO COVER .....	50-6	
C19	PTO DRIVE SHAFT .....	50-2	
A22	PULLEY (CRANKSHAFT).....	20-14	
B14	PUMP, FUEL INJECTION .....	30-6	
D21	PUMP, HYDRAULIC.....	70-6	
A24	PUMP, OIL, AND KIT.....	20-16	
B1	PUMP, WATER & BELT .....	20-18	

# A8

900HC COMPACT UTILITY TRACTOR

## ALPHABETICAL INDEX - CONTINUED

GRID		PAGE	GRID		PAGE
<b>R</b>					
E18	RADIATOR BRACKET .....	80-2	F11	TIRES, FRONT AND REAR .....	80-20
B1	RADIATOR, CAP AND SCREEN .....	20-18	F15	TOOL BOX .....	90-2
F1	REAR AXLE HOUSING .....	80-10	D23	TOP LINK BRACKET (ROCKSHAFT) .....	70-8
F3	REAR AXLE SHAFT .....	80-12	E9	TOP LINK KIT .....	75-4
F11	REAR WHEELS, TIRES AND WEIGHTS .....	80-20	C19	TRANSMISSION DRIVE SHAFT .....	50-2
C16	RECTIFIER .....	40-14	D1	TRANSMISSION GEARS .....	50-8
F9	REFLECTOR .....	80-18	C23	TRANSMISSION HOUSING & DIPSTICK .....	50-6
F17	REFLECTORS, ROLL GUARD .....	90-4	C4	TRIM, COWL .....	40-2
C6	RELAYS .....	40-4	C10	TURN SIGNAL CONTROL KIT .....	40-8
F11	RIMS, FRONT AND REAR .....	80-20	<b>V</b>		
D7	RING GEAR, DIFFERENTIAL .....	50-14	B1	V-BELT, WATER PUMP .....	20-18
A21	RINGS, PISTON .....	20-13	E1	VALVE LEVER, SELECTIVE CONTROL .....	70-10
A14	ROCKER ARMS .....	20-6	B15	VALVE, FUEL INJECTION .....	30-8
D16	ROCKSHAFT AND ARMS .....	70-1	D17	VALVE, ROCKSHAFT CONTROL .....	70-2
D17	ROCKSHAFT CONTROL VALVE .....	70-2	D19	VALVE, SELECTIVE CONTROL .....	70-4
D23	ROCKSHAFT HOUSING .....	70-8	<b>W</b>		
E1	ROCKSHAFT LEVER .....	70-10	C8	WARNING LIGHTS .....	40-6
A21	ROD, CONNECTING .....	20-13	B1	WATER PUMP & BELT .....	20-18
E22	RODS, TIE .....	80-6	B1	WATER TEMPERATURE SWITCH .....	20-18
F17	ROLL GUARD & REFLECTORS .....	90-4	E18	WEIGHT BRACKET .....	80-2
F17	ROPS .....	90-4	F11	WEIGHTS, REAR WHEEL .....	80-20
<b>S</b>					
C4	SAFETY SWITCH .....	40-2	D11	WHEEL, STEERING .....	60-2
B1	SCREEN, RADIATOR .....	20-18	F11	WHEELS, FRONT AND REAR .....	80-20
F15	SEAT, SUSPENSION AND SEAT BELT .....	90-2	C4	WIRE, FUSIBLE .....	40-2
E1	SELECTIVE CONTROL VALVE LEVER .....	70-10	C8	WIRING HARNESS, LIGHTS .....	40-6
D19	SELECTIVE CONTROL VALVE, LINES AND BRACKET .....	70-4	C4	WIRING HARNESSES .....	40-2
C6	SENDER, FUEL GAUGE .....	40-4			
A20	SHAFT, CAM .....	20-12			
A22	SHAFT, CRANK .....	20-14			
F3	SHAFT, REAR AXLE .....	80-12			
D5	SHIFT CONTROL LINKAGE, LEVER AND KNOB .....	50-12			
F14	SMV EMBLEM .....	90-1			
B23	SPEED CONTROL LINKAGE .....	30-16			
C6	SPEED-HOURMETER KIT .....	40-4			
E22	SPINDLES & TIE RODS, FRONT .....	80-6			
C14	STARTER & CLUTCH KIT .....	40-12			
C12	STARTER KIT, ELECTRIC .....	40-10			
D10	STEERING GEAR AND HOUSING .....	60-1			
D11	STEERING WHEEL AND COLUMN .....	60-2			
F9	STEP .....	80-18			
F15	SUSPENSION, SEAT .....	90-2			
E9	SWAY CHAIN KIT .....	75-4			
A24	SWITCH, HYDRAULIC (OIL PUMP) .....	20-16			
B1	SWITCH, WATER TEMPERATURE .....	20-18			
C4	SWITCHES .....	40-2			
<b>T</b>					
C6	TACHOMETER KIT .....	40-4			
B12	TAIL PIPE .....	30-4			
F9	TAILLIGHT BRACKET .....	80-18			
C8	TAILLIGHTS .....	40-6			
B1	TANK, EXPANSION .....	20-18			
B17	TANK, FUEL .....	30-10			
B1	TEMPERATURE SWITCH, WATER .....	20-18			
B1	THERMOSTAT .....	20-18			
E11	THREE POINT HITCH .....	75-6			
B23	THROTTLE LEVER & KNOB .....	30-16			
E22	TIE RODS .....	80-6			

---

MEMORANDA



---

MEMORANDA

# A10

ENGINE

MP3900

-UN-01JAN94

## CYLINDER BLOCK

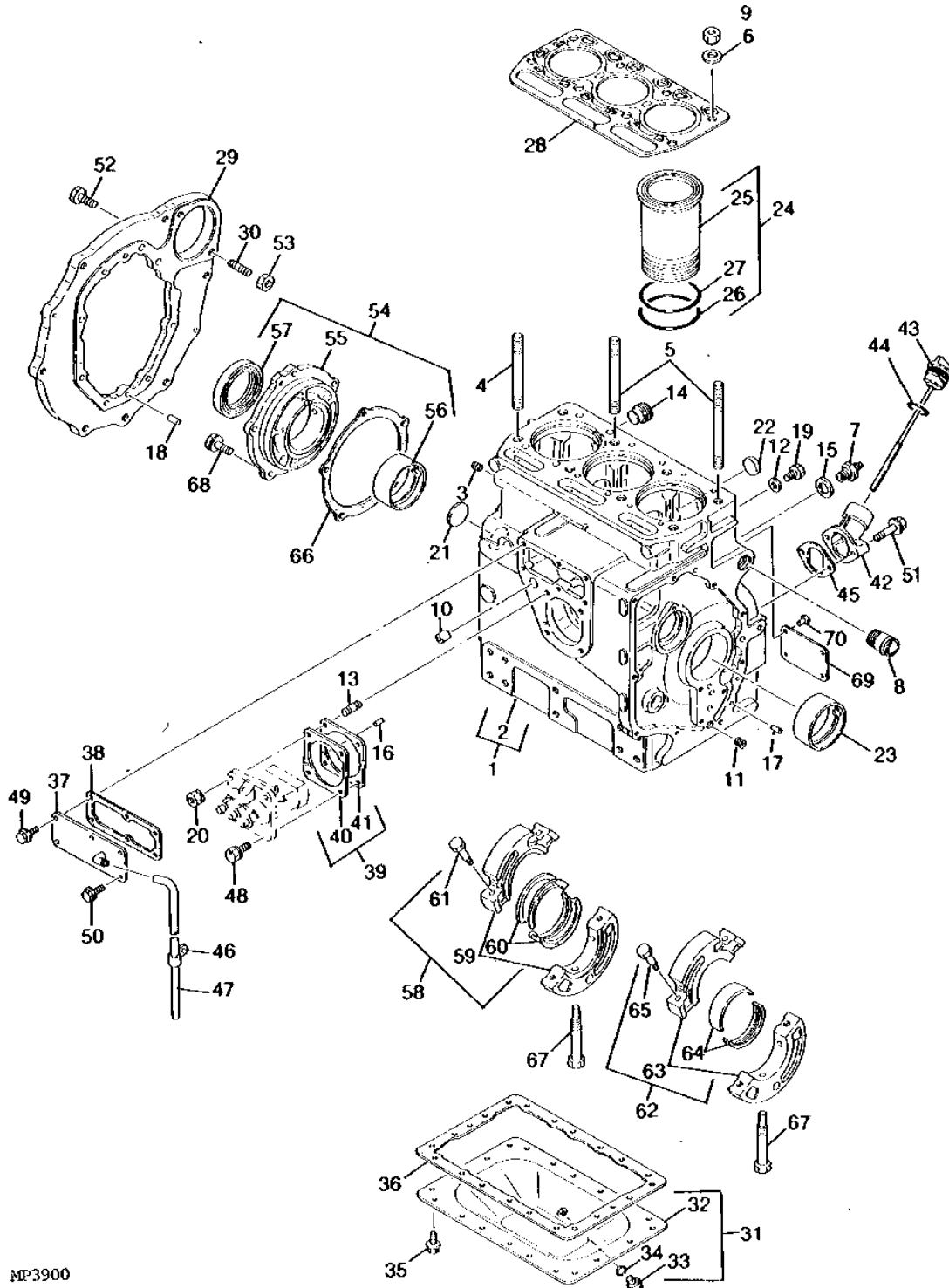

MP3900

# A11

ENGINE

## CYLINDER BLOCK - (CONTINUED)

KEY	PART NO.	PART NAME	QTY	SERIAL NO.	REMARKS
1	AM875291	CYLINDER BLOCK	1	(B)	
2	.....	CYLINDER BLOCK	1	(A) (B)	(SUB CH12048) (REFER TO SEPARATE BREAKDOWN)
3	CH10314	PLUG	2	(A) (B)	
4	CH10325	BOLT	1	(A) (B)	133MM LONG
5	CH10326	BOLT	1	(A) (B)	145MM LONG
6	CH10065	WASHER	8	(A) (B)	
7	CH10273	FITTING	1	(A) (B)	WATER DRAIN
8	CH10363	PIPE	1	(A) (B)	RADIATOR HOSE
9	CH10087	NUT	8	(A) (B)	
10	CH10465	BUSHING	1	(A) (B)	
11	CH10335	PLUG	1	(A) (B)	
12	CH10183	PACKING	3	(A) (B)	
13	CH15722	STUD	2	(A) (B)	
14	15H562	PIPE PLUG	1	(A) (B)	1"
15	CH10391	PACKING	1	(A) (B)	
16	CH10532	PIN	1	(A) (B)	
17	CH10534	PIN	2	(A) (B)	
18	CH10535	PIN	2	(A) (B)	
19	CH10561	PLUG	3	(A) (B)	
20	.....	NUT	2	(A) (B)	(SUB 14M7273 AND 12M7065)
21	CH10641	PLUG	1	(A) (B)	
22	CH10642	PLUG	2	(A) (B)	
23	CH10338	THRUST BEARING	1	(A) (B)	
24	CH13597	CYLINDER LINER	3	(B)	
25	.....	CYLINDER LINER	3	(B)	(SUB CH13597)
26	CH13580	O-RING	3	(B)	
27	CH10327	PACKING	3	(B)	
28	CH10115	GASKET	1		
29	CH10116	FLANGE	1		
30	CH10389	STUD	2		
31	CH15733	OIL PAN	1		
32	.....	OIL PAN	1		(SUB CH15733)
33	CH10315	PLUG	1		
34	CH10569	PACKING	1		
35	CH19780	BOLT	20		(SUB FOR CH12839)
36	CH12820	GASKET	1		
37	CH10179	COVER	1		
38	CH12815	GASKET	1		
39	CH12808	KIT	1		SHIM
40	.....	SHIM	2		0.2MM, (SUB CH12808)
41	.....	SHIM	2		0.3MM, (SUB CH12808)

(A) AM875291 CYLINDER BLOCK  
 (B) AM875559 SHORT BLOCK

# A12

ENGINE

MP3900

-UN-01JAN94

## CYLINDER BLOCK - (CONTINUED)

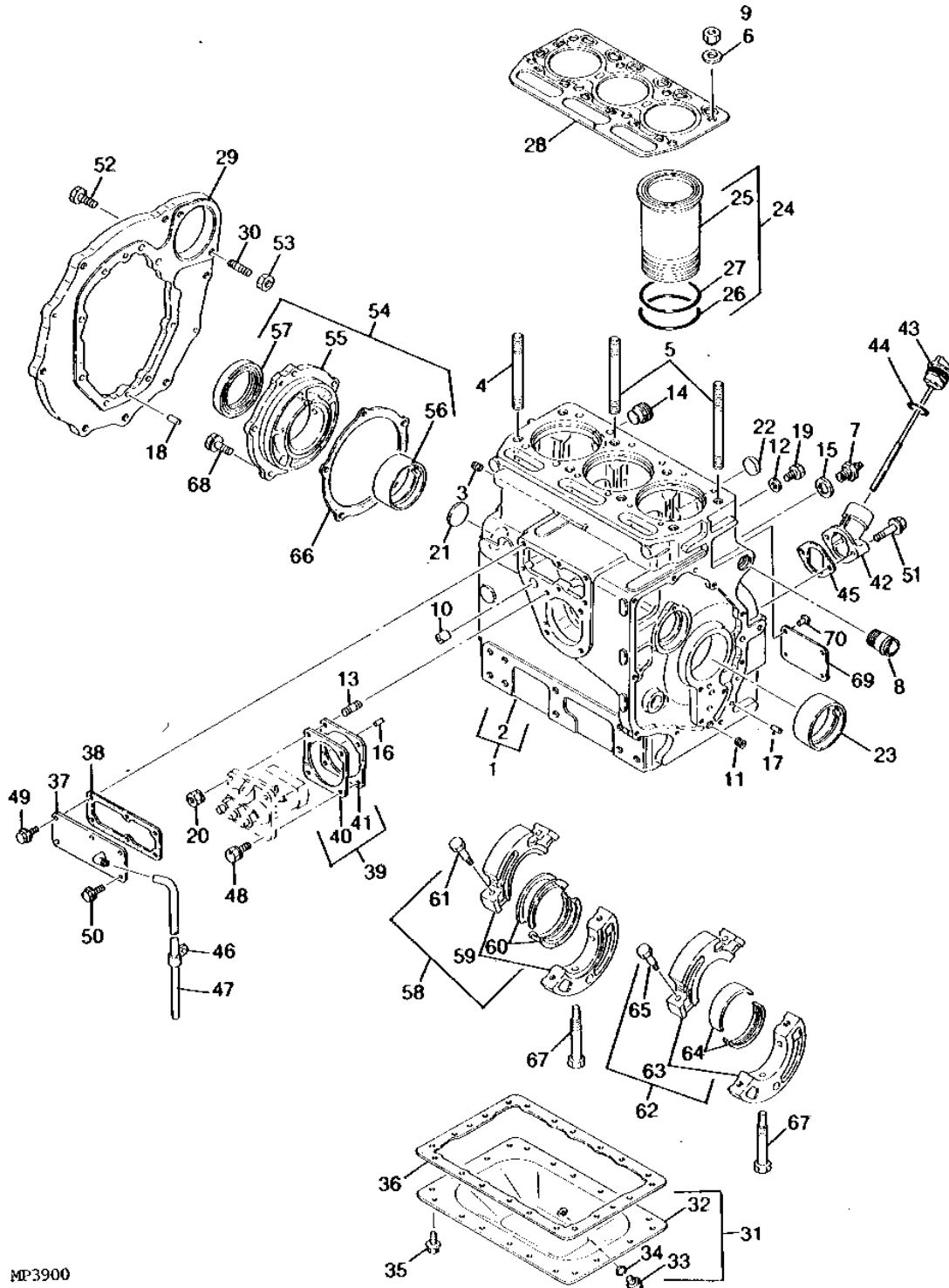

MP3900

# A13

ENGINE

## CYLINDER BLOCK - (CONTINUED)

KEY	PART NO.	PART NAME	QTY	SERIAL NO.	REMARKS
42	CH10173	FLANGE	1		
43	CH10119	DIPSTICK	1		
44	CH15414	PACKING	1		
45	CH12818	GASKET	1		
46	CH10331	CLAMP	1		
47	CH10552	PIPE	1		
48	.....	SCREW	2		(SUB 19M7376 AND 12M7065)
49	19M7774	SCREW	4		M6 X 12 (HS, HEAD MARKED 10.9)
50	CH19140	BOLT	2		
51	19M7897	SCREW	2		M8 X 35 (HS, HEAD MARKED 10.9)
52	CH13938	BOLT	8		
53	14M7275	NUT	2		M12
54	CH10681	HOUSING	1		(B)
55	.....	HOUSING	1		(B) (SUB CH10681)
56	CH10338	THRUST BEARING	1		(B)
57	CH10340	SEAL	1		(B)
58	CH14050	HOUSING	1		(B)
59	.....	HOUSING	1		(B) (SUB CH14050)
60	AM875925	BEARING	2		(B)
61	CH12840	BOLT	2		(B)
62	CH14051	HOUSING	1		(B)
63	.....	HOUSING	1		(B) (SUB CH14051)
64	AM875926	THRUST BEARING	2		(B)
65	CH12840	BOLT	2		(B)
66	CH10339	GASKET	1		(B)
67	CH10124	BOLT	2		(B)
68	.....	BOLT	5		(SUB 12M7066 AND 19M7402)
69	.....	DECAL	1		(NOT AVAILABLE)
70	CH10061	RIVET	4		
..	AM875559	SHORT BLOCK ASSEMBLY	1		(INCLUDES RINGS, PINS, GEARS, SHAFTS, PISTONS, GASKETS, CAMSHAFT, CRANKSHAFT, OIL PUMP AND HARDWARE)

(A) AM875291 CYLINDER BLOCK  
 (B) AM875559 SHORT BLOCK

# A14

ENGINE

MP4041

-UN-01JAN94

## CYLINDER HEAD AND COVER

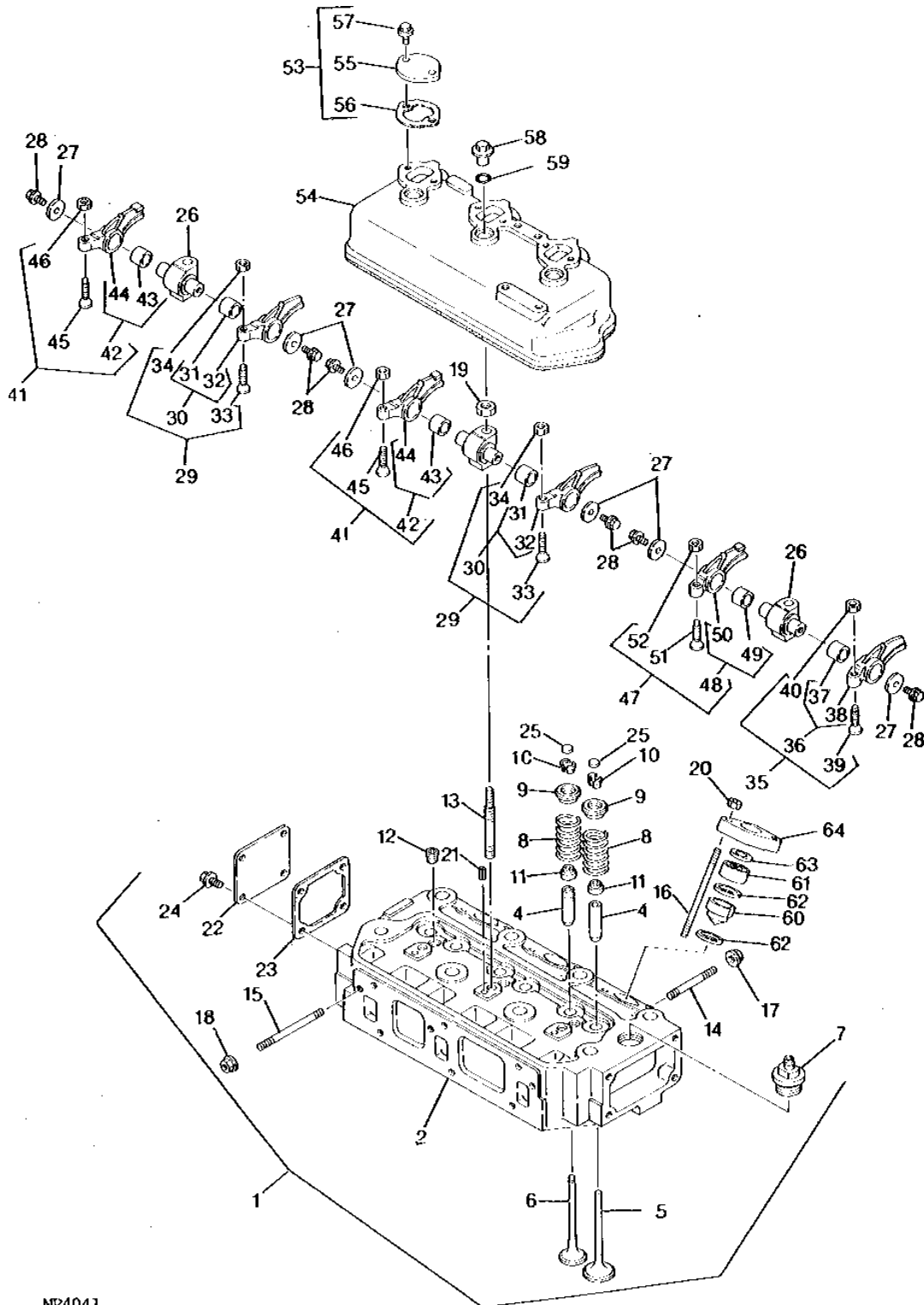

MP4041

# A15

ENGINE

## CYLINDER HEAD AND COVER - (CONTINUED)

KEY	PART NO.	PART NAME	QTY	SERIAL NO.	REMARKS
1	AM877960	CYLINDER HEAD	1		(SUB FOR CH13639)
2	.....	CYLINDER HEAD	1		(A) (SUB AM877960)
4	CH16043	GUIDE	3		(A) INTAKE
	CH16044	GUIDE	3		(A) EXHAUST
5	CH10055	VALVE	3		(A)
6	CH10056	VALVE	3		(A)
7	CH19841	ORIFICE	1		(A)
8	CH10086	SPRING	6		(A)
9	CH10343	HOLDER	6		(A)
10	CH10054	RETAINER	6		(A)
11	CH10346	SEAL	6		(A)
12	15H559	PIPE PLUG	3		(A) 1/4"
13	CH10347	STUD	3		(A)
14	CH10206	STUD	2		(A)
15	CH10225	STUD	6		(A)
16	CH12381	STUD	6		(A)
17	14M7298	FLANGE NUT	2		(A) M8
18	.....	NUT	6		(A) (SUB 14M7273 AND 12M7065)
19	14M7274	NUT	3		(A) M10, (SUB FOR CH18389)
20	14M7298	FLANGE NUT	6		(A) M8
21	CH18079	SPRING PIN	3		(A)
22	CH10401	COVER	1		(A)
23	CH10402	GASKET	1		(A)
24	19M7864	SCREW	4		(A) M8 X 12 (HS, HEAD MARKED 10.9)
25	CH12585	CAP	6		
26	CH14191	SUPPORT	3		
27	CH18176	WASHER	6		
28	CH19095	BOLT	6		
29	CH14196	ROCKER ARM	2		(KIT)
30	.....	INTAKE VALVE	2		(SUB CH14196)
31	.....	BUSHING	2		(SUB CH14196)
32	.....	VALVE	2		(SUB CH14196)
33	CH10107	SCREW	2		
34	14M7273	NUT	2		(A) M8
35	CH14199	ROCKER ARM	1		(KIT)
36	.....	VALVE	1		INTAKE (SUB CH14199)
37	.....	BUSHING	1		(SUB CH14199)
38	.....	VALVE	1		(SUB CH14199)
39	CH10107	SCREW	1		
40	14M7273	NUT	1		(A) M8

(A) INCLUDED IN AM877960

THIS PARTS LISTING IS CONTINUED

# A16

ENGINE

MP4041

-UN-01JAN94

## CYLINDER HEAD AND COVER - (CONTINUED)

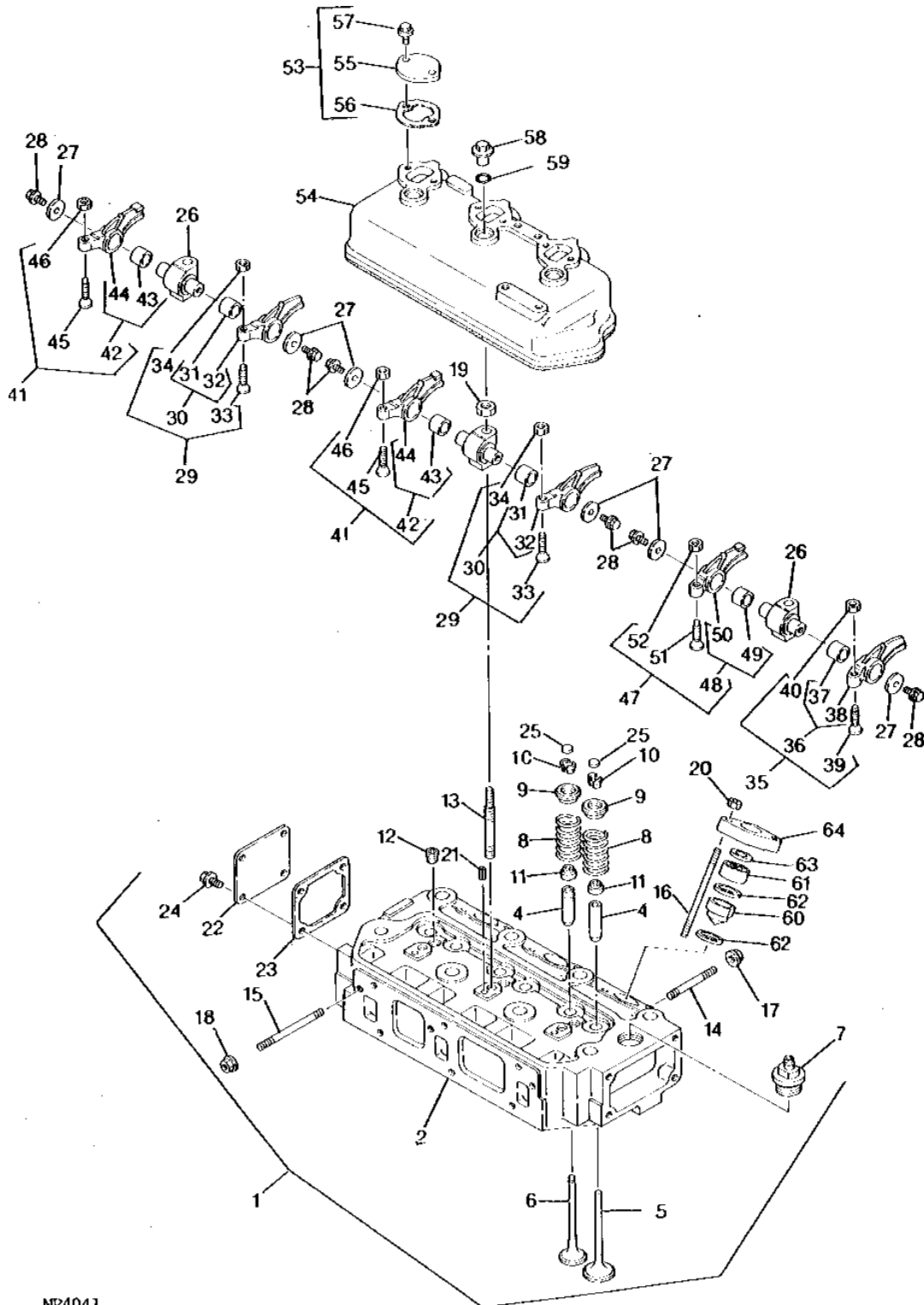

MP4041



# A17

ENGINE

## CYLINDER HEAD AND COVER - (CONTINUED)

KEY	PART NO.	PART NAME	QTY	SERIAL NO.	REMARKS
41	CH14197	ROCKER ARM	2	(KIT)	
42	.....	EXHAUST VALVE	2	(SUB CH14197)	
43	.....	BUSHING	2	(SUB CH14197)	
44	.....	VALVE	2	(SUB CH14197)	
45	CH10107	SCREW	2		
46	14M7273	NUT	2	(A) M8	
47	CH14198	ROCKER ARM	1	(KIT)	
48	.....	EXHAUST VALVE	1	(SUB CH14198)	
49	.....	BUSHING	1	(SUB CH14198)	
50	.....	EXHAUST VALVE	1	(SUB CH14198)	
51	CH10107	SCREW	1		
52	14M7273	NUT	1	(A) M8	
53	CH14075	COVER	1	(NO LONGER AVAILABLE)	
54	CH14073	COVER	1	(WITH GASKET)	
55	CH10446	COVER	3		
56	CH12817	GASKET	3		
57	19M7300	CAP SCREW	6	M6 X 10	
58	CH10348	NUT	3		
59	CH10568	PACKING	3		
60	CH14169	CHAMBER	3		
61	CH10091	CHAMBER	3		
62	CH10062	GASKET	6		
63	CH10072	GASKET	3		
64	CH10506	PLATE	3		

(A) INCLUDED IN AM877960

# A18

ENGINE

MP3901

-UN-01JAN94

## GEAR HOUSING

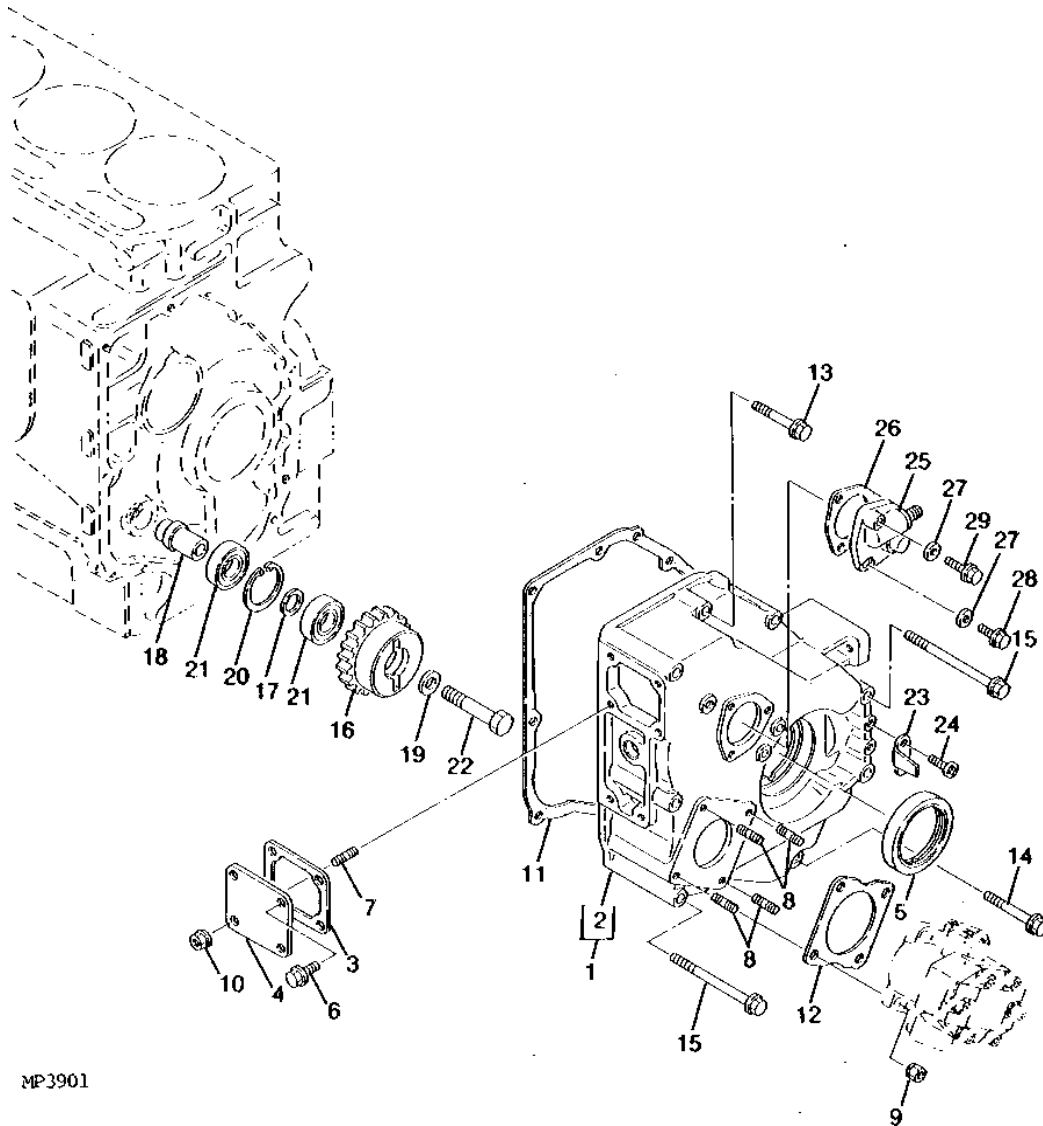

MP3901

# A19

ENGINE

## GEAR HOUSING - (CONTINUED)

KEY	PART NO.	PART NAME	QTY	SERIAL NO.	REMARKS
1	AM875464	HOUSING	1		
2	.....	HOUSING	1	(SUB AM875464)	
3	CH12814	GASKET	1		
4	CH10174	COVER	1		
5	CH10390	SEAL	1		
6	19M7864	SCREW	2	M8 X 12 (HS, HEAD MARKED 10.9) (SUB FOR CH19137)	
7	CH12574	STUD	2		
8	CH10614	STUD	4		
9	.....	NUT	4	(SUB 14M7273 AND 12M7065)	
10	14M7298	FLANGE NUT	2	M8	
11	CH12819	GASKET	1		
12	CH14189	GASKET	1		
13	19M7800	SCREW	2	M8 X 50 (HS, HEAD MARKED 10.9)	
14	19M7801	SCREW	2	M8 X 60 (HS, HEAD MARKED 10.9)	
15	CH19093	BOLT	5		
16	CH10237	STEERING GEAR	1	(A)	
17	CH10238	SPACER	1	(A)	
18	CH10239	SHAFT	1	(A)	
19	CH10413	WASHER	1	(A)	
20	40M7225	SNAP RING	1	(A) (SUB FOR CH10530)	
21	CH10564	BEARING	2	(A)	
22	19M7331	CAP SCREW	1	(A) M12 X 65	
23	CH10393	POINTER	1		
24	21M7279	SCREW	2	M6 X 10	
25	CH10381	HOUSING	1		
26	CH12822	GASKET	1		
27	CH10553	WASHER	3		
28	19M7775	SCREW	2	M6 X 16 (HS, HEAD MARKED 10.9) (SUB FOR M87868)	
29	CH19141	BOLT	1		

(A) AM875559 SHORT BLOCK

# A20

ENGINE

MP3905 -UN-01JAN94

## CAMSHAFT

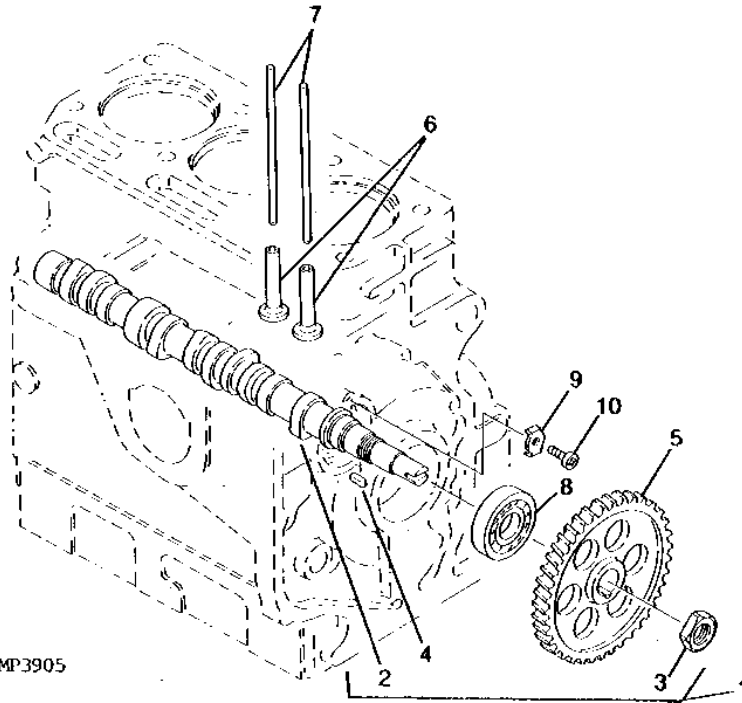

MP3905

KEY	PART NO.	PART NAME	QTY	SERIAL NO.	REMARKS
1	CH10658	CAMSHAFT	1	(A)	
2	.....	CAMSHAFT	1	(A)	(ORDER CH10658)
3	CH10406	NUT	1	(A)	
4	CH10545	KEY	1	(A)	
5	CH10229	STEERING GEAR	1	(A)	
6	CH10069	FOLLOWER	6	(A)	
7	CH10351	PUSH ROD	6		
8	CH14887	BALL BEARING	1	(A)	(SUB FOR CH10505)
9	CH10193	RETAINER	1	(A)	
10	21M7361	SCREW	1	(A)	M8 X 12, (SUB FOR CH11627)

(A) AM875559 SHORT BLOCK

# A21

ENGINE

MP3907 -UN-01JAN94

## PISTON AND CONNECTING ROD

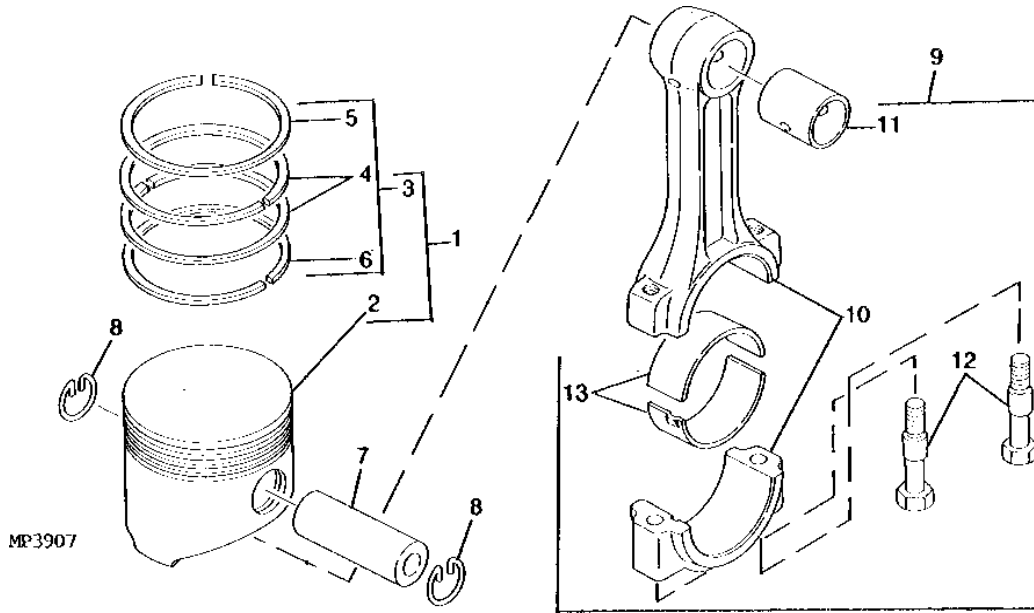

KEY	PART NO.	PART NAME	QTY	SERIAL NO.	REMARKS
1	CH10355	PISTON	3	(A)	
2	.....	PISTON	3	(A)	(ORDER CH10355)
3	CH12046	RING	3	(A)	
4	.....	RING	6	(A)	(ORDER CH12046)
5	.....	RING	3	(A)	(ORDER CH12046)
6	.....	RING	3	(A)	(ORDER CH12046)
7	CH10070	PIN	3	(A)	
8	CH10071	RING	6	(A)	
9	CH10682	ROD	3	(A)	
10	.....	ROD	3	(A)	(ORDER CH10682)
11	CH10357	BUSHING	3	(A)	
12	CH10092	BOLT	6	(A)	
13	AM875927	BEARING	6	(A)	

(A) AM875559 SHORT BLOCK

# A22

ENGINE

MP3906

-UN-01JAN94

## CRANKSHAFT AND FLYWHEEL

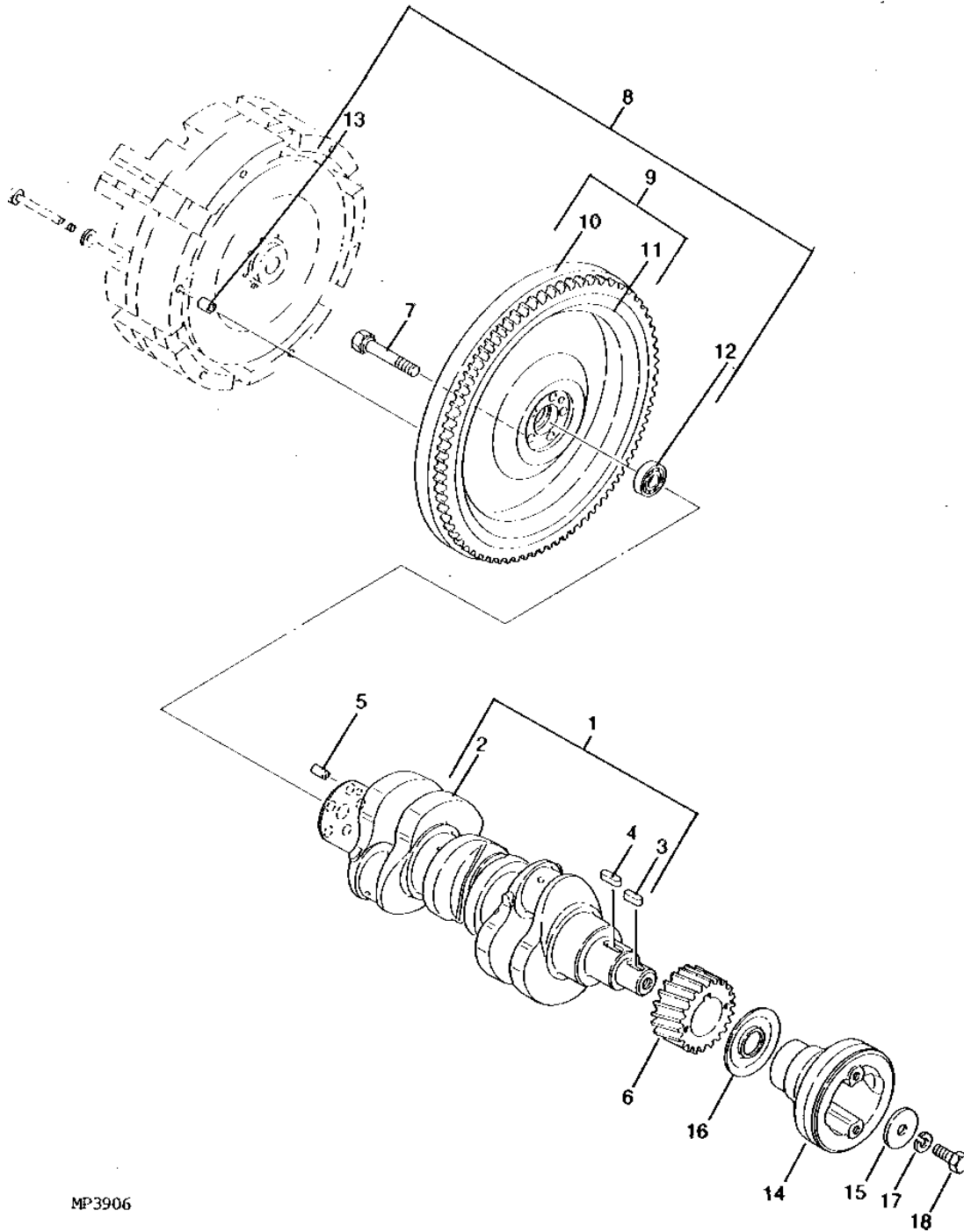

MP3906

# A23

ENGINE

## CRANKSHAFT AND FLYWHEEL - (CONTINUED)

KEY	PART NO.	PART NAME	QTY	SERIAL NO.	REMARKS
1	CH10659	CRANKSHAFT	1	(A)	
2	.....	CRANKSHAFT	1	(A)	(ORDER CH10659)
3	CH10546	KEY	1	(A)	M4 TAPPED HOLE, (SUB M802215)
	M802215	KEY	1		NO TAPPED HOLE
4	CH10547	KEY	1	(A)	M4 TAPPED HOLE, (SUB CH15332)
	CH15332	KEY	1		NO TAPPED HOLE
5	CH10534	PIN	1		
6	CH10231	SPUR GEAR	1	(A)	
7	CH19291	BOLT	5		
8	AM875429	FLYWHEEL	1		FLYWHEEL
9	.....	FLYWHEEL	1		(ORDER AM875429)
10	.....	FLYWHEEL	1		(ORDER AM875429)
11	CH10466	GEAR	1		
12	CH19289	BALL BEARING	1		
13	CH13682	PIN	2		
14	CH19286	PULLEY	1		
15	CH10317	WASHER	1		
16	CH10390	SEAL	1		
17	12M7067	LOCK WASHER	1		12.200 MM
18	CH10612	BOLT	1		

(A) AM875559 SHORT BLOCK

# A24

ENGINE

MP3908

-UN-01JAN94

## OIL PUMP

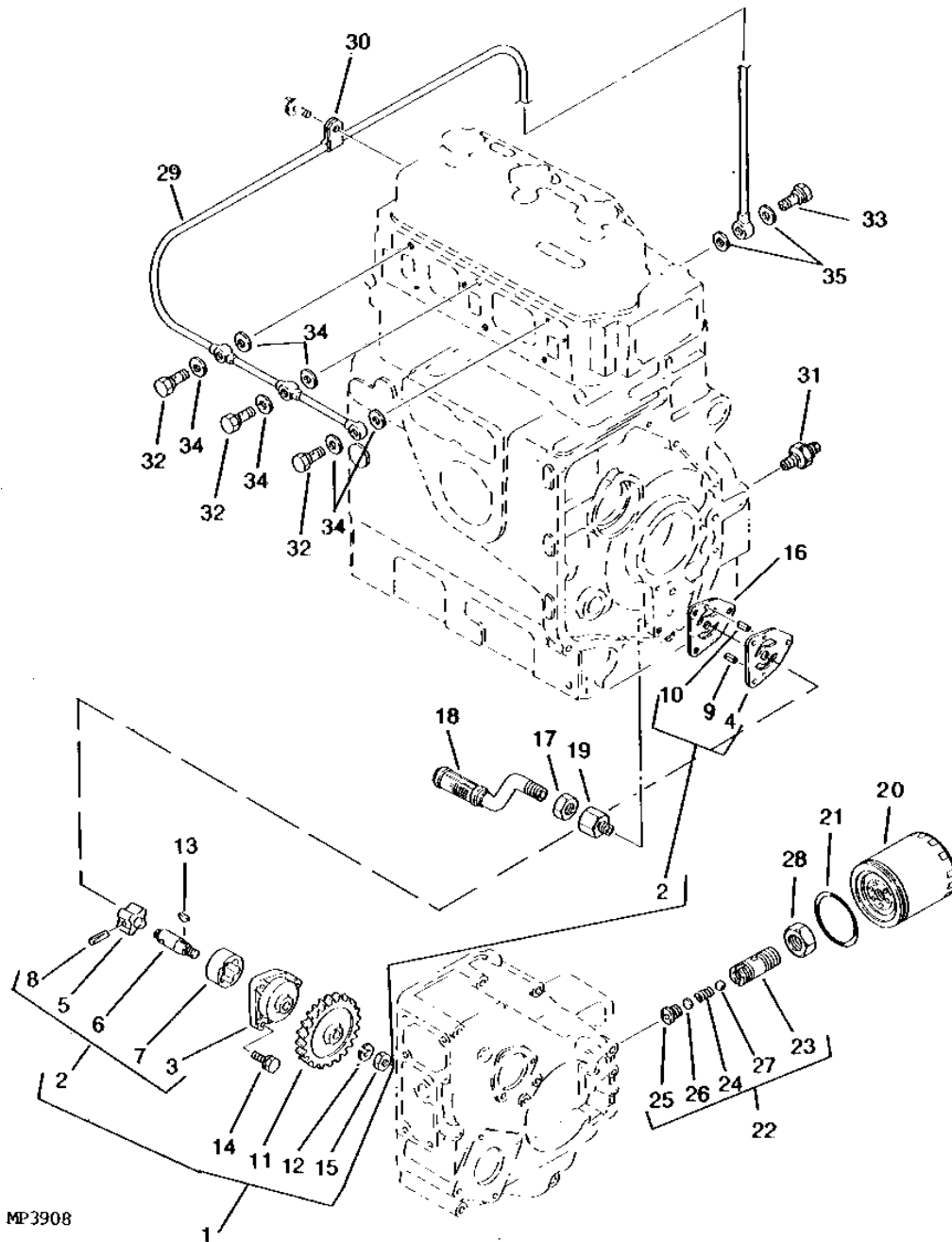

MP3908



# A25

ENGINE

## OIL PUMP - (CONTINUED)

KEY	PART NO.	PART NAME	QTY	SERIAL NO.	REMARKS
1	CH20064	OIL PUMP	1	(A) PUMP	
2	.....	OIL PUMP	1	(A) (ORDER CH20064)	
3	.....	HOUSING	1	(A) (ORDER CH20064)	
4	.....	COVER	1	(A) (ORDER CH20064)	
5	.....	ROTOR	1	(A) (ORDER CH20064)	
6	.....	SHAFT	1	(A) (ORDER CH20064)	
7	.....	ROTOR	1	(A) (ORDER CH20064)	
8	.....	PIN	1	(A) (ORDER CH20064)	
9	CH10539	SPRING PIN	1	(A) 4MM X 8MM	
10	CH12294	PIN	1	(A) 4MM X 12MM	
11	CH12855	STEERING GEAR	1	(A)	
12	12M7065	LOCK WASHER	1	(A) 8.100 MM	
13	CH12581	SHAFT KEY	1	(A)	
14	CH20076	BOLT	3	(A)	
15	14M7273	NUT	1	(A) M8	
16	CH10414	GASKET	1	(A)	
17	CH10416	NUT	1	(A)	
18	CH10148	PIPE	1	(A)	
19	CH10149	FITTING	1		
20	M801002	FILTER ELEMENT	1	(SUB FOR CH10467)	
21	CH12731	PACKING	1		
22	CH15497	VALVE	1		SHIMS NOT AVAILABLE SEPARATELY
23	.....	HOUSING	1		(SUB CH15497)
24	CH10251	SPRING	1		
25	CH10252	RETAINER	1		
26	CH10253	SHIM	1		
27	R26552	BALL	1		
28	CH18175	NUT	1		
29	CH10150	PIPE	1		
30	CH10419	CLAMP	1		
31	CH10258	SWITCH	1	HYDRAULIC	
32	CH10053	BOLT	3		
33	CH10361	BOLT	1		
34	CH10554	PACKING	6	8MM	
35	CH10555	PACKING	10	10MM	

(A) AM875559 SHORT BLOCK

# B1

ENGINE

MP3910

-UN-01JAN94

## RADIATOR AND WATER PUMP

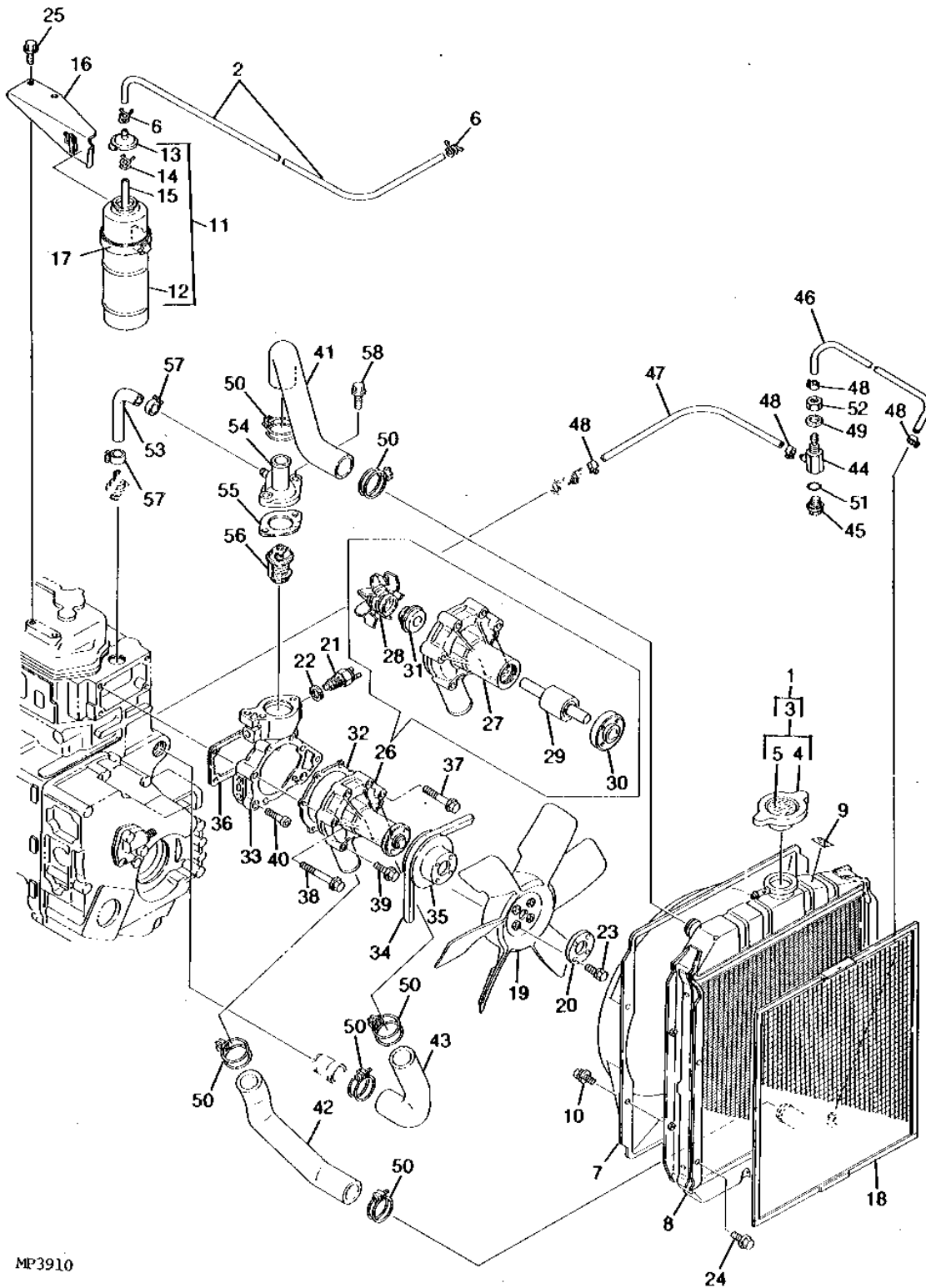

# B2

ENGINE

## RADIATOR AND WATER PUMP - (CONTINUED)

KEY	PART NO.	PART NAME	QTY	SERIAL NO.	REMARKS
1	.....	RADIATOR	1		
2	CH12781	HOSE	1		
3	CH18207	FILLER CAP	1		
4	.....	FILLER CAP	1		(SUB CH18207)
5	CH15946	LABEL	1		
6	CH12782	CLAMP	2		
7	CH14025	SHROUD	1		
8	CH19293	RADIATOR	1		
9	.....	LABEL	1		NOT AVAILABLE
10	.....	BOLT	4		(SUB 19M7162, 12M7065 AND 24M7055)
11	CH12866	TANK	1		
12	.....	TANK	1		(SUB CH12866)
13	CH12896	CAP	1		
14	CH10426	RETAINER	1		
15	CH10551	PIPE	1		
16	CH11772	BRACKET	1		
17	CH10425	CLAMP	1		
18	CH10265	SHIELD	1		
19	CH12868	FAN	1		
20	CH12869	HUB	1		
21	CH15516	SWITCH	1		WATER TEMPERATURE
22	CH13814	GASKET	1		
23	.....	BOLT	4		(SUB 19M7286 AND 12M7006)
24	19M7864	SCREW	4		M8 X 12 (HS. HEAD MARKED 10.9) (SUB FOR CH19137)
25	CH20044	BOLT	2		
26	CH12859	WATER PUMP	1		
27	.....	WATER PUMP	1		(SUB CH12859)
28	CH12862	IMPELLER	1		
29	CH12863	BALL BEARING	1		
30	CH12864	FLANGE	1		
31	CH12895	SEAL	1		(ORDER CH12859 PUMP THIS APPLICATION)
32	CH10490	GASKET	1		
33	M801316	HOUSING	1		
34	CH14022	BELT	1		"V" (39")
35	CH10491	PULLEY	1		
36	CH10420	GASKET	1		
37	CH19099	BOLT	1		M8X65
38	CH19091	BOLT	1		M8X75
39	M800008	BOLT	4		M6X40

THIS PARTS LISTING IS CONTINUED

# B3

MP3910

-UN-01JAN94

## RADIATOR AND WATER PUMP - (CONTINUED)

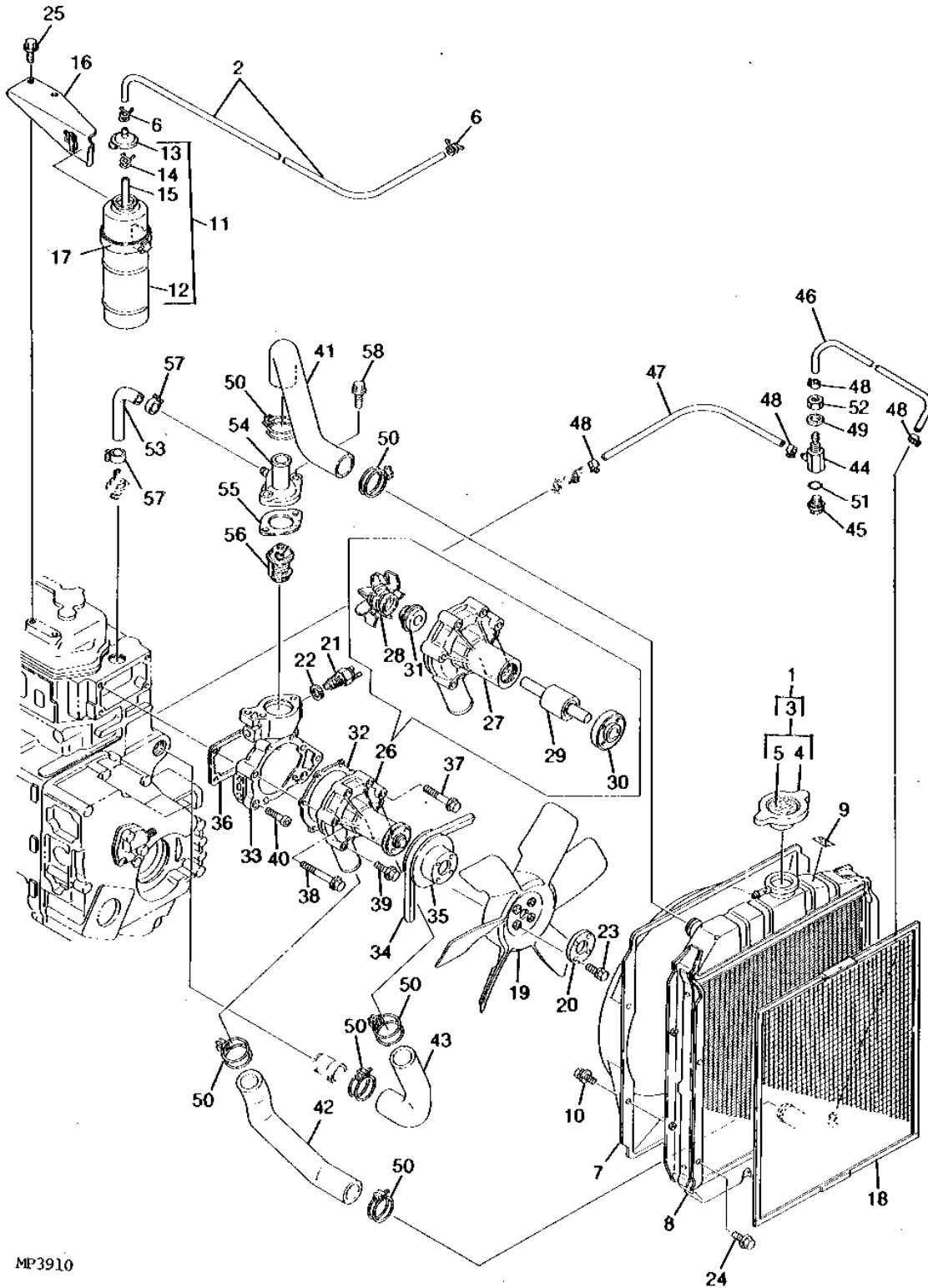

MP3910

# B4

ENGINE

## RADIATOR AND WATER PUMP - (CONTINUED)

KEY	PART NO.	PART NAME	QTY	SERIAL NO.	REMARKS
40	CH12910	BOLT	2	M6X30	
41	CH13960	HOSE	1		
42	CH14030	HOSE	1		
43	CH14031	HOSE	1		
44	CH10272	HOUSING	1		
45	CH10275	PLUG	1		
46	CH10276	PIPE	1		
47	CH10277	PIPE	1		
48	AR48236	CLAMP	4		
49	CH10524	WASHER	1		
50	AR21839	CLAMP	6		
51	CH10570	PACKING	1		
52	CH12405	NUT	1		
53	CH14032	HOSE	1		
54	CH11797	COVER	1		
55	M805702	GASKET	1	(SUB FOR CH16026)	
56	CH15536	THERMOSTAT	1		
57	AR48236	CLAMP	2	(SUB FOR CH11810, THIS APPLICATION) (SUB FOR M801109)	
58	M87826	BOLT	2		

# B5

ENGINE

MP3924

-UN-01JAN94

## CYLINDER BLOCK GASKET KIT

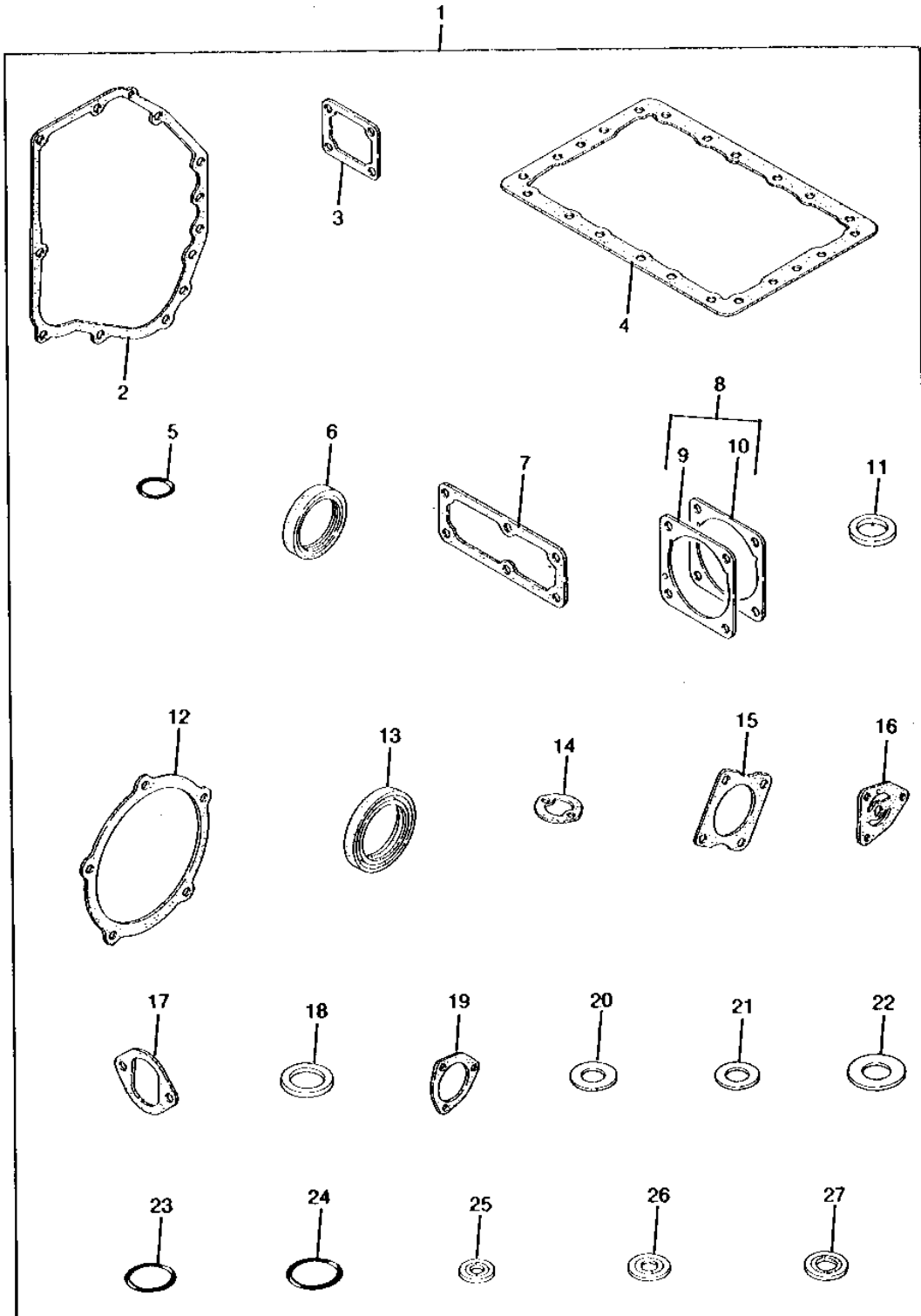

MP3924

# B6

ENGINE

## CYLINDER BLOCK GASKET KIT - (CONTINUED)

KEY	PART NO.	PART NAME	QTY	SERIAL NO.	REMARKS
1	CH19833	GASKET KIT	1		
2	CH12819	GASKET	1	HOUSING	
3	CH12814	GASKET	1	COVER	
4	CH12820	GASKET	1	OIL PAN	
5	CH15414	PACKING	1	DIPSTICK	
6	CH10390	SEAL	1	GEAR HOUSING	
7	CH12815	GASKET	1	CYL. BLOCK SIDE COVER	
8	CH12808	KIT	1	SHIM (FUEL INJECTION PUMP)	
9	.....	SHIM	2	0.2 MM, (ORDER CH12808)	
10	.....	SHIM	2	0.3 MM, (ORDER CH12808)	
11	CH10183	PACKING	3	CYL. BLOCK PLUG (10MM)	
12	CH10339	GASKET	1	CYL. BLOCK END HOUSING	
13	CH10340	SEAL	1	CYL. BLOCK END HOUSING	
14	CH12817	GASKET	3	COVER	
15	CH14189	GASKET	1	HYD. PUMP	
16	CH10414	GASKET	1	LUB. OIL PUMP	
17	CH12818	GASKET	1	DIPSTICK FLANGE	
18	CH10085	PACKING	2	FUEL OIL FILTER BRACKET	
19	CH12822	GASKET	1	SENDER	
20	CH10554	PACKING	6	LUB. OIL PIPE	
21	CH12807	GASKET	6	FUEL PIPE	
22	CH10555	PACKING	2	LUB. OIL PIPE	
23	CH10569	PACKING	1	OIL PAN PLUG	
24	CH10570	PACKING	1	(REFER TO RADIATOR)	
25	CH10643	PACKING	2	(REFER TO FUEL OIL LINES & FILTER)	
26	CH10644	WASHER	2	(REFER TO GOVERNOR)	
27	CH10645	WASHER	2	(REFER TO GOVERNOR)	

# B7

ENGINE

MP3925

-UN-01JAN94

## CYLINDER HEAD GASKET KIT

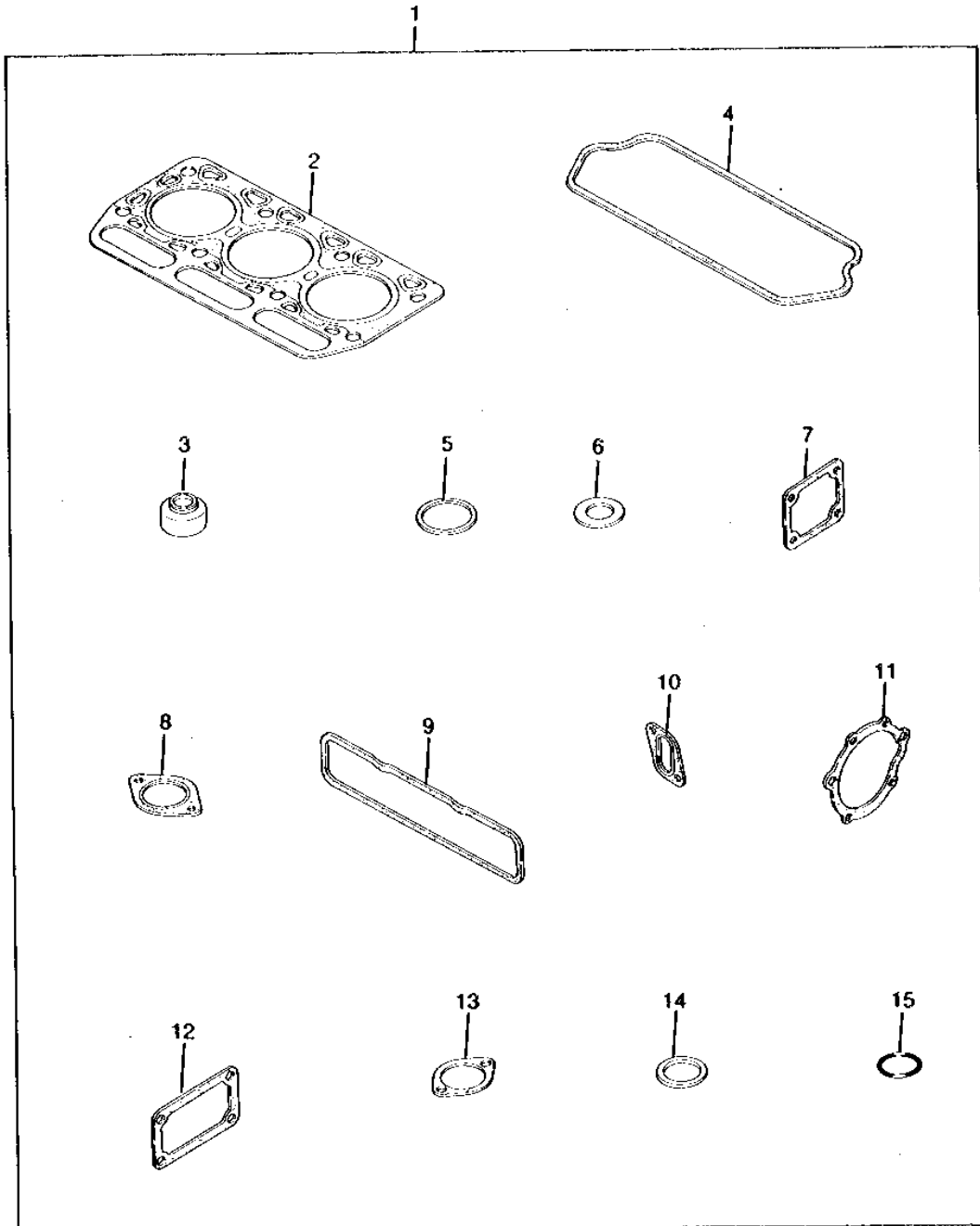

MP3925



# B8

ENGINE

## CYLINDER HEAD GASKET KIT - (CONTINUED)

KEY	PART NO.	PART NAME	QTY	SERIAL NO.	REMARKS
1	AM875293	GASKET KIT	1		
2	CH10115	GASKET	1		HEAD
3	CH10346	SEAL	6		VALVE
4	CH10129	GASKET	1		ROCKER ARM
5	CH10062	GASKET	6		REFER TO CYL. HEAD AND COVER
6	CH10072	GASKET	3		REFER TO CYL. HEAD AND COVER
7	CH10402	GASKET	1		COVER
8	M800949	GASKET	1		SILENCER
9	CH10140	GASKET	1		INTAKE MANIFOLD
10	CH10142	GASKET	3		MANIFOLD
11	CH10490	GASKET	1		WATER PUMP
12	CH10420	GASKET	1		BRACKET
13	CH11798	GASKET	1		COVER
14	CH11811	PACKING	1		
15	CH10568	PACKING	3		CYL. COVER

---

MEMORANDA

---

MEMORANDA

# B10

FUEL AND AIR

MP3902

-UN-01JAN94

AIR CLEANER

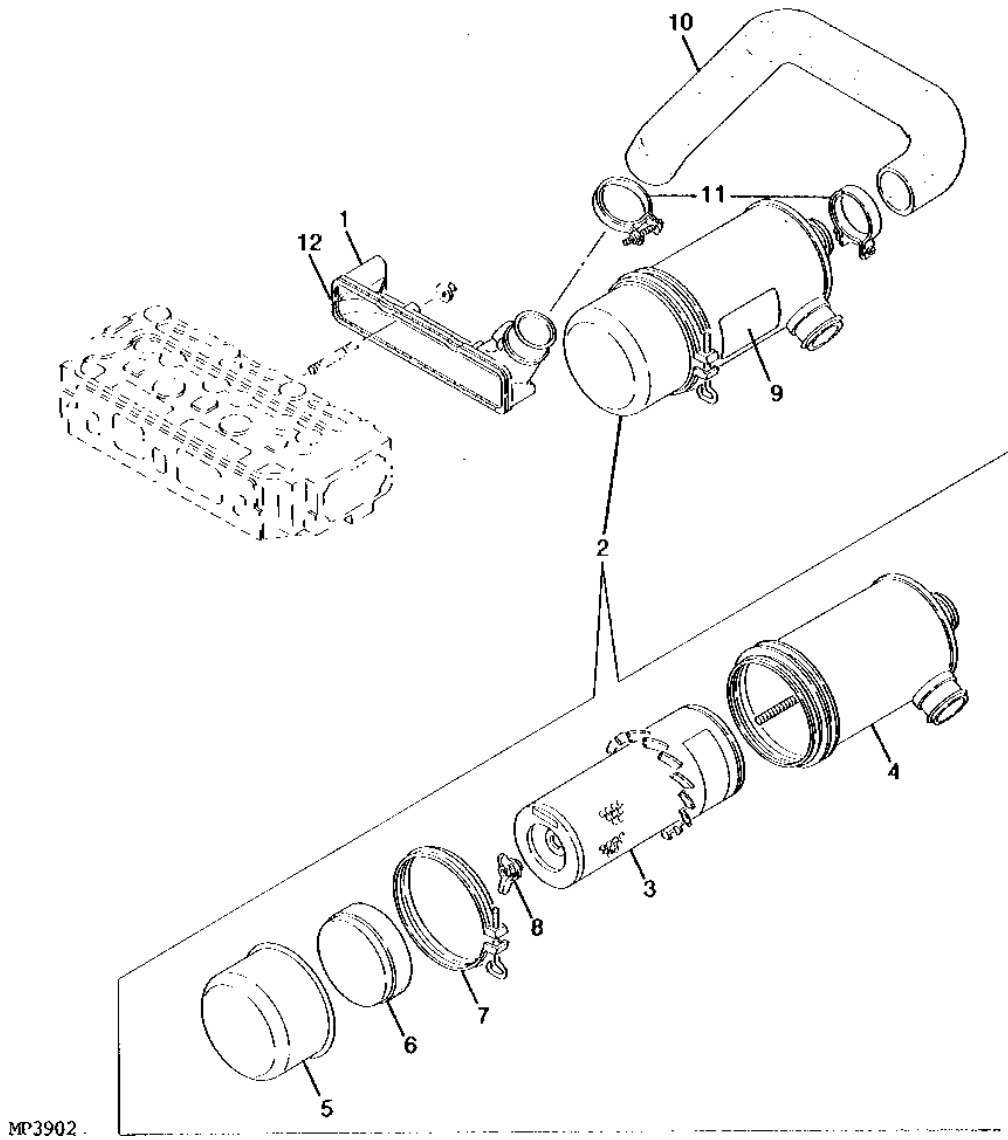

MP3902

# B11

FUEL AND AIR

## AIR CLEANER - (CONTINUED)

KEY	PART NO.	PART NAME	QTY	SERIAL NO.	REMARKS
1	M800942	INTAKE MANIFOLD	1		
2	CH12772	AIR CLEANER	1		
3	CH12767	FILTER ELEMENT	1		
4	.....	HOUSING	1	(SUB CH12772)	
5	CH12774	EXHAUST CAP	1		
6	AH20856	DEFLECTOR	1		
7	AB1629R	CLAMP	1	(SUB FOR CH12776 AND AH20853)	
8	AH20849	WING NUT	1		
9	CH12078	TAG	1		
10	CH14035	HOSE	1		
11	AR21999	CLAMP	1		
12	CH10140	GASKET	1		

# B12

FUEL AND AIR

MP3904

-UN-01JAN94

## MUFFLER

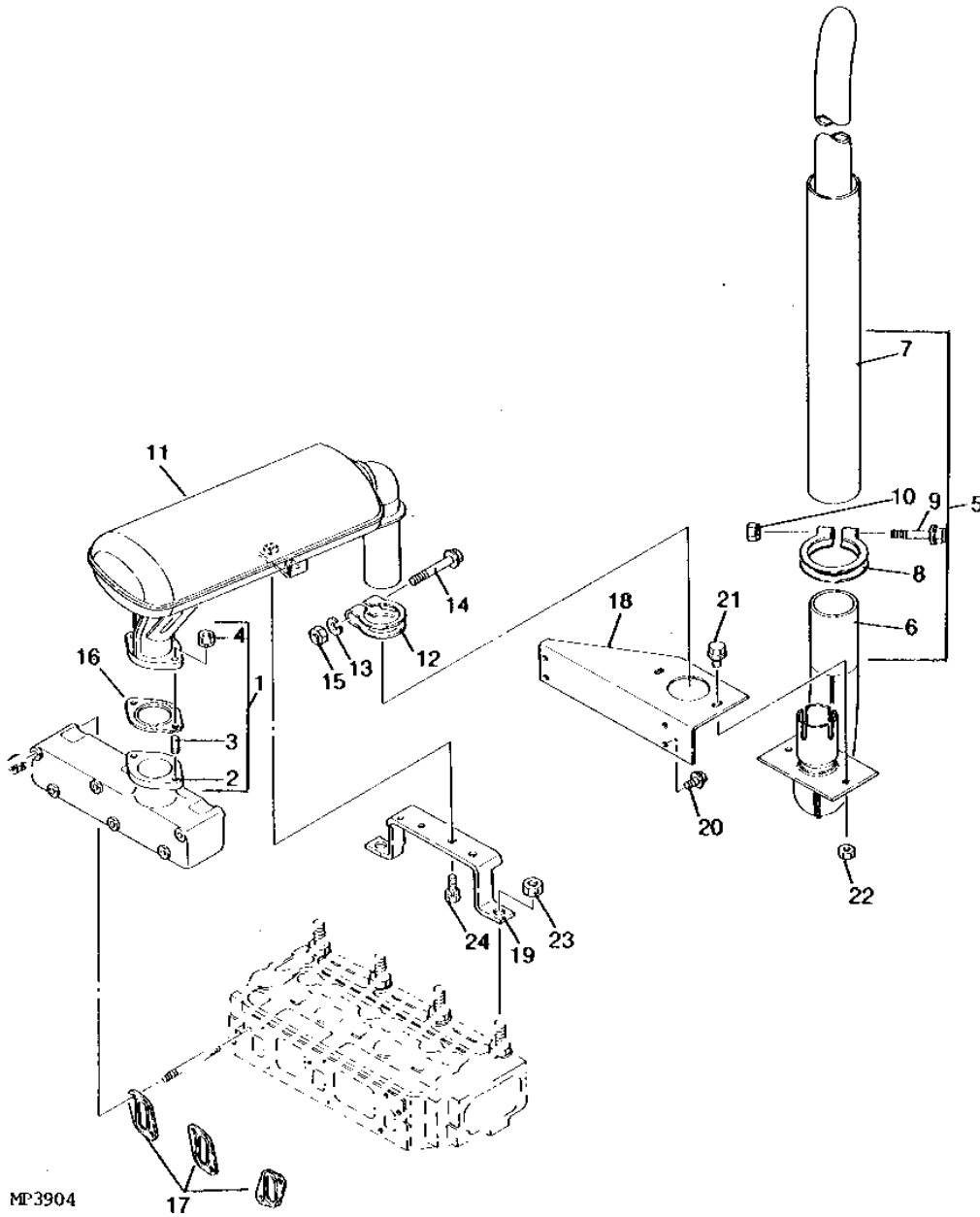

# B13

FUEL AND AIR

## MUFFLER - (CONTINUED)

KEY	PART NO.	PART NAME	QTY	SERIAL NO.	REMARKS
1	AM875292	EXHAUST MANIFOLD	1		
2	.....	EXHAUST MANIFOLD	1		(SUB AM875292)
3	CH10614	STUD	2		
4	.....	NUT	2		(SUB 14M7273 AND 12M7065)
5	AM875462	PIPE	1		(NO LONGER AVAILABLE, ORDER COMPONENT PARTS)
6	M800946	EXHAUST PIPE	1		(A)
7	M800947	EXTENSION	1		(A)
8	M801661	CLAMP	1		(A)
9	19M7807	SCREW	1		(A) M10 X 60 (HS, HEAD MARKED 10.9)
10	14M7274	NUT	1		(A) M10, (SUB FOR CH18389)
11	M800944	MUFFLER	1		
12	CH11770	CLAMP	1		
13	12M7066	LOCK WASHER	1		10.200 MM
14	M88666	BOLT	1		
15	14M7274	NUT	1		M10, (SUB FOR CH18389)
16	M800949	GASKET	1		
17	CH10142	GASKET	1		
18	M800948	BRACKET	1		
19	M800945	BRACKET	1		
20	19M7865	SCREW	4		M8 X 16 (HS, HEAD MARKED 10.9)
21	19M7864	SCREW	2		M8 X 12 (HS, HEAD MARKED 10.9) (SUB FOR CH19137)
22	14M7273	NUT	2		M8
23	14M7156	NUT	2		M14
24	.....	BOLT	2		(SUB 19M7139 AND 12M7065)

(A) AM875462 TAIL PIPE ASSEMBLY.

# B14

FUEL AND AIR

MP9510 -UN-01JAN94

## FUEL INJECTION PUMP

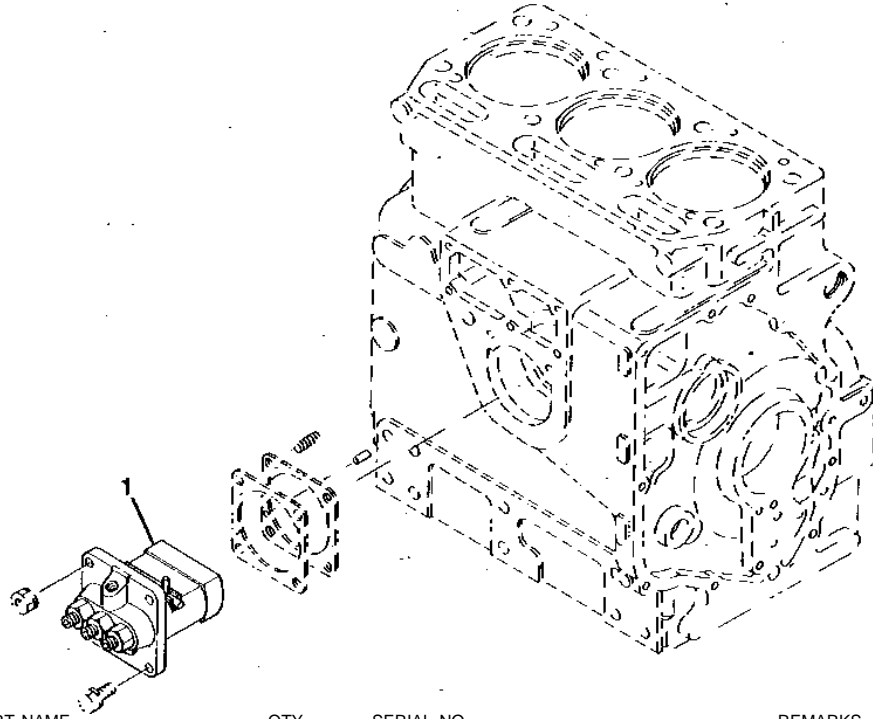

**MP9510**

KEY	PART NO.	PART NAME	QTY	SERIAL NO.	REMARKS
1	CH10660	PUMP	1		KIT



---

MEMORANDA

# B15

FUEL AND AIR

MP3912

-UN-01JAN94

## FUEL INJECTION VALVE

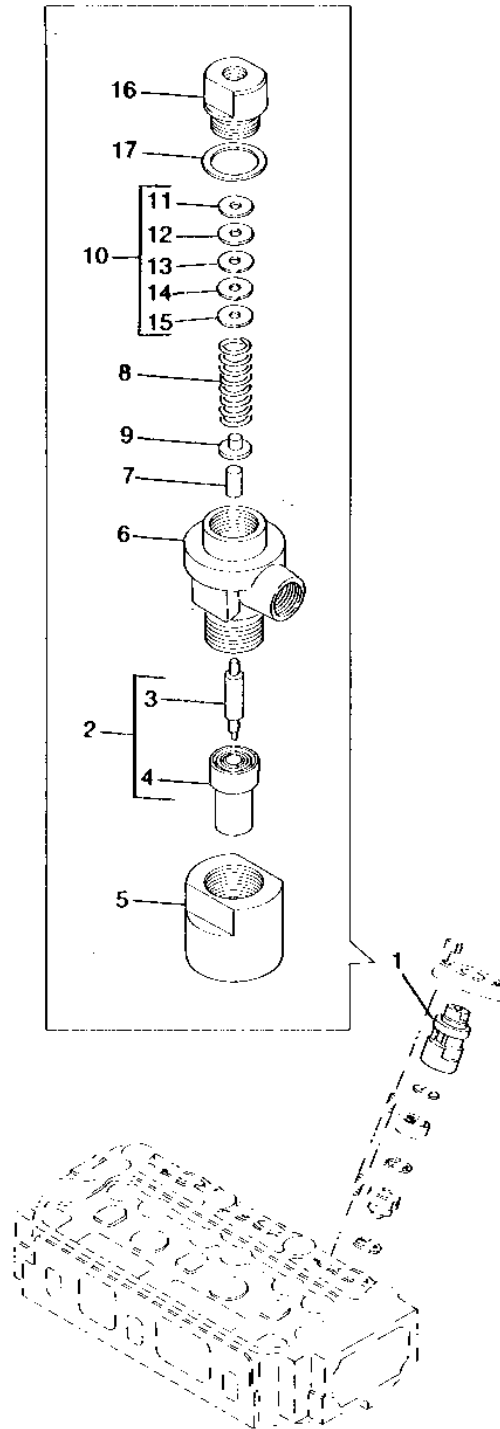

MP3912

# B16

FUEL AND AIR

## FUEL INJECTION VALVE - (CONTINUED)

KEY	PART NO.	PART NAME	QTY	SERIAL NO.	REMARKS
1	CH12411	VALVE	3		
2	CH10499	NOZZLE	3		
3	.....	VALVE	3	(SUB CH10499)	
4	.....	HOUSING	3	(SUB CH10499)	
5	CH10090	NUT	3		
6	CH10074	HOUSING	3		
7	CH10112	SPINDLE	3		
8	CH10075	SPRING	3		
9	CH10113	SHOE	3		
10	CH10101	SHIM	3	(KIT)	
11	.....	SHIM	3	0.10MM, (SUB CH10101)	
12	.....	SHIM	3	0.20MM, (SUB CH10101)	
13	.....	SHIM	3	0.30MM, (SUB CH10101)	
14	.....	SHIM	6	0.50MM, (SUB CH10101)	
15	.....	SHIM	3	0.15MM, (SUB CH10101)	
16	CH10076	NUT	3		
17	CH10504	PACKING	3		

# B17

FUEL AND AIR

MP3927

-UN-01JAN94

FUEL TANK

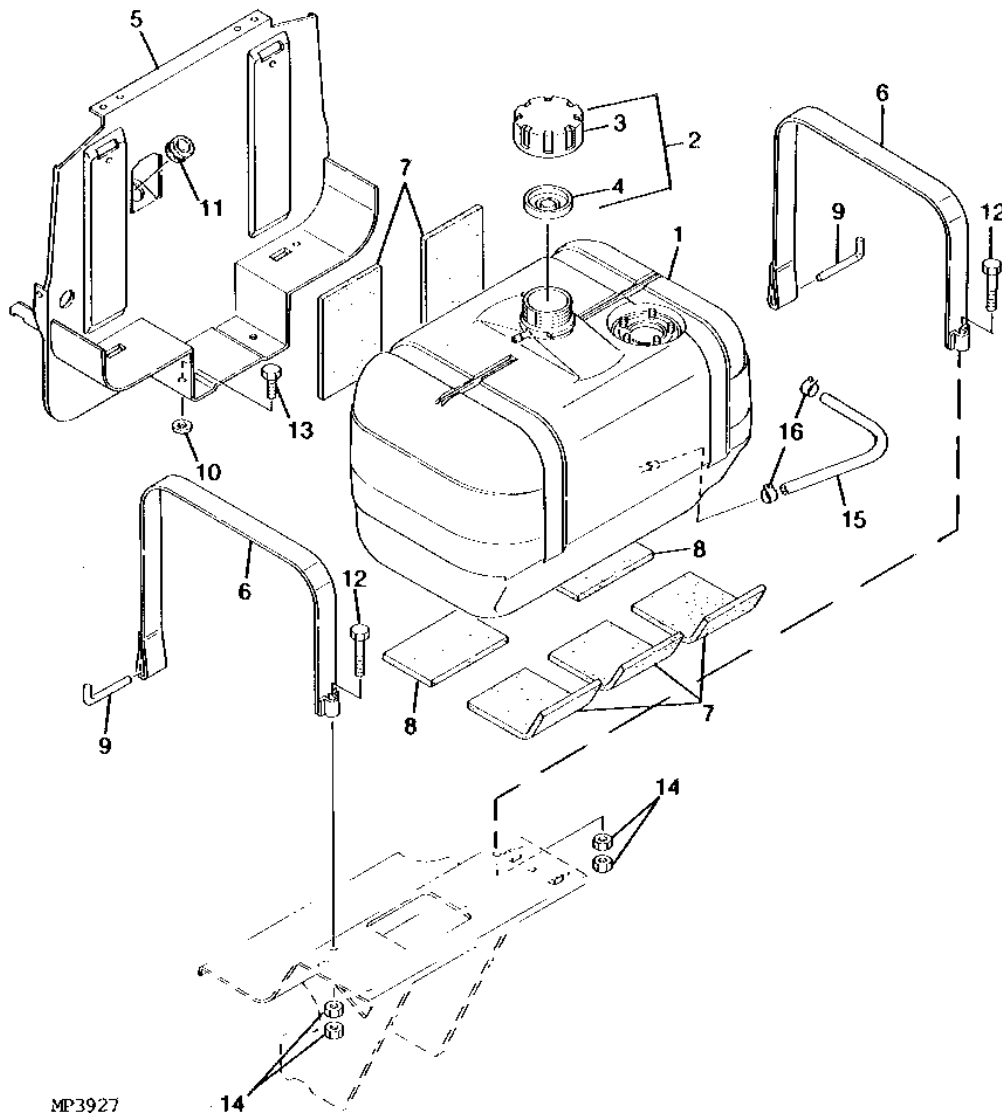

MP3927

# B18

FUEL AND AIR

## FUEL TANK - (CONTINUED)

KEY	PART NO.	PART NAME	QTY	SERIAL NO.	REMARKS
1	CH19149	FUEL TANK	1		
2	CH20242	FILLER CAP	1		(SUB FOR CH17086)
3	.....	CAP	1		(ORDER CH20242)
4	CH19551	VALVE	1		
5	CH12252	BRACKET	1		
6	CH11703	BAND	2		
7	CH11411	FOAM PAD	5		
8	CH10872	FOAM PAD	2		
9	CH18034	PIN	2		
10	CH11118	WASHER	2		
11	CH11900	GROMMET	2		
12	19M7164	CAP SCREW	2		M8 X 50
13	19M7166	CAP SCREW	2		M10 X 20
14	14M7273	NUT	4		M8
15	.....	HOSE	1		(MAKE FROM 3 M (10') M88753) (SUB FOR CH18141)
16	AR48236	CLAMP	2		

# B19

FUEL AND AIR

MP3914

-UN-01JAN94

## FUEL LINES AND FUEL FILTER

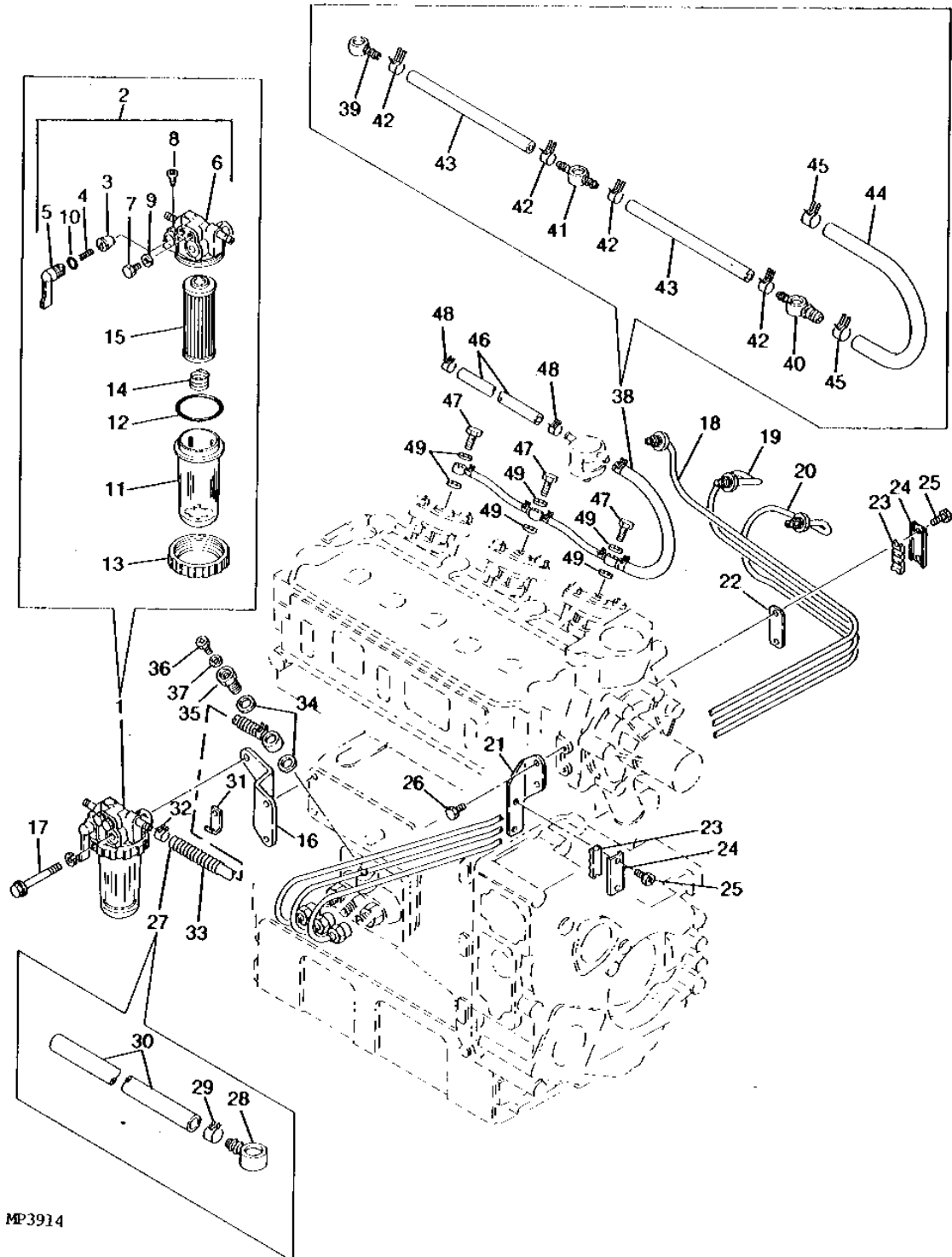

MP3914

# B20

FUEL AND AIR

## FUEL LINES AND FUEL FILTER - (CONTINUED)

KEY	PART NO.	PART NAME	QTY	SERIAL NO.	REMARKS
1	CH15984	FUEL FILTER	1		
2	CH12792	HOUSING	1		
3	CH12734	VALVE	1		
4	CH10082	SPRING	1		
5	CH12735	HANDLE	1		
6	.....	HOUSING	1		(ORDER CH12792)
7	CH10059	PLUG	2		
8	CH10084	SCREW	1		
9	CH10558	PACKING	2		
10	CH10571	PACKING	1		
11	CH15983	COVER	1		
12	CH10060	PACKING	1		
13	CH10106	RING	1		
14	CH12790	SPRING	1		
15	CH10479	FILTER ELEMENT	1		
16	CH10280	BRACKET	1		
17	19M7801	SCREW	1		M8 X 60 (HS, HEAD MARKED 10.9)
18	CH10165	FUEL LINE	1		NO. 1
19	CH10166	FUEL LINE	1		NO. 2
20	CH10167	FUEL LINE	1		NO. 3
21	CH10291	BRACKET	1		
22	CH10292	BRACKET	1		
23	CH10312	CLAMP	2		
24	CH10313	RETAINER	2		
25	19M7560	CAP SCREW	4		M6 X 16
26	19M7300	CAP SCREW	2		M6 X 10
27	CH17957	PIPE	1		
28	CH17960	FITTING	1		
29	AR48236	CLAMP	1		
30	CH12904	FUEL LINE	1		
31	CH13190	CLAMP	1		
32	AR48236	CLAMP	1		
33	CH12838	SPRING	1		
34	CH10085	PACKING	2		
35	CH17954	FITTING	1		
36	CH10319	PLUG	1		
37	CH10643	PACKING	1		
38	.....	PIPE	1		(SUB INDIVIDUAL PARTS)
39	CH10480	UNIVERSAL JOINT	1		
40	CH11795	UNIVERSAL JOINT	1		
41	CH10481	UNIVERSAL JOINT	1		
42	CH10323	RETAINER	4		
43	.....	HOSE	2		(MAKE FROM 3 M (10') M88201) (ALSO ORDER AR48236)
44	CH11778	PIPE	1		
45	AR48236	CLAMP	2		
46	.....	HOSE	1		(MAKE FROM 3 M (10') M88753)
47	CH10053	BOLT	3		
48	AR48236	CLAMP	2		
49	CH12807	GASKET	6		

# B21

FUEL AND AIR

MP3915

-UN-01JAN94

## GOVERNOR

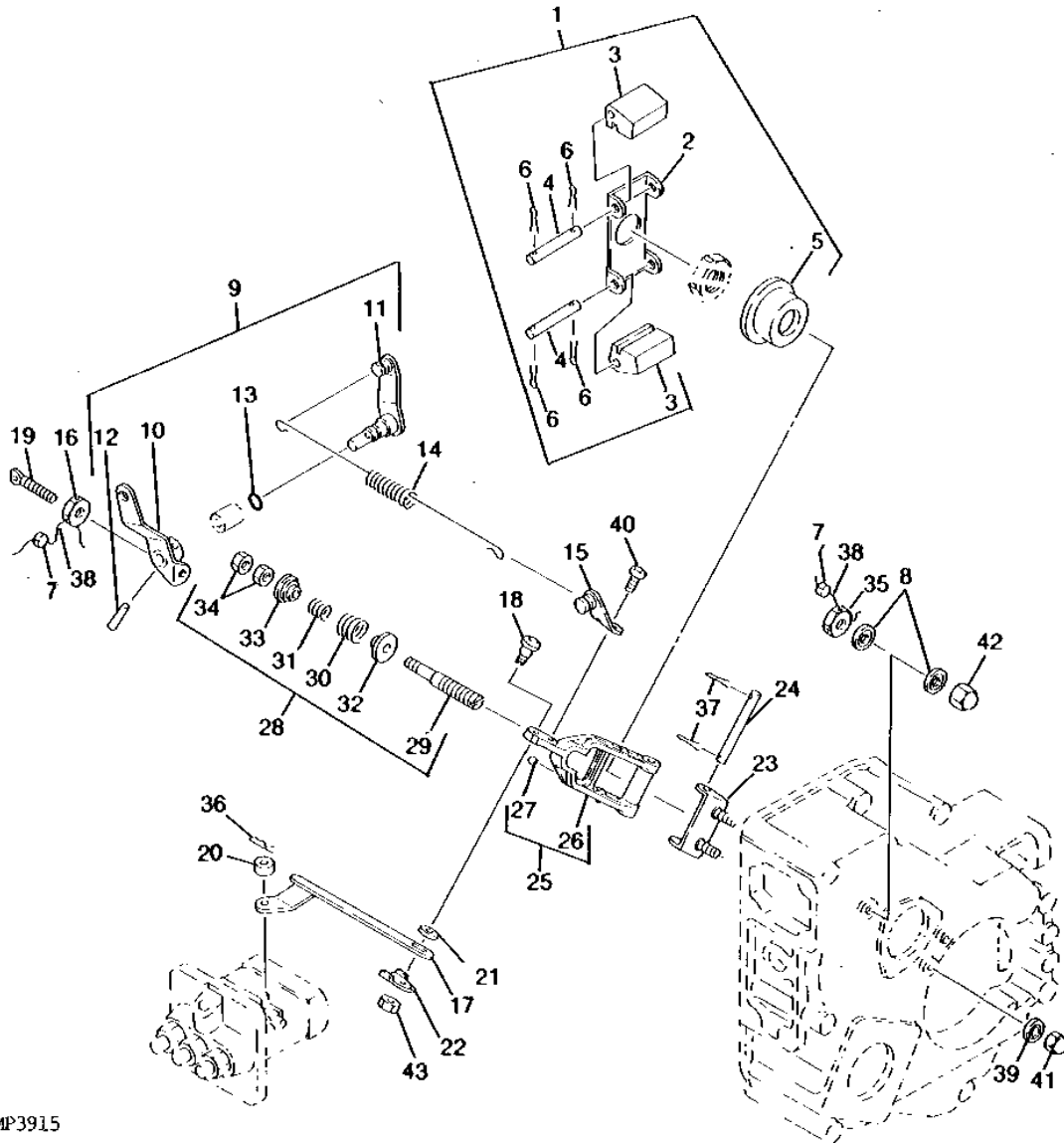

MP3915



# B22

FUEL AND AIR

## GOVERNOR - (CONTINUED)

KEY	PART NO.	PART NAME	QTY	SERIAL NO.	REMARKS
1	CH10684	SUPPORT	1		
2	CH10428	SUPPORT	1	(A)	
3	CH10429	WEIGHT	2	(A) (ORDER CH10684)	
4	CH10430	PIN	2	(A)	
5	CH10293	SLEEVE	1		
6	CH12313	COTTER PIN	4	(A)	
7	CH10503	WIRING LEAD	2		
8	CH10645	WASHER	2		
9	CH14209	LEVER	1		
10	.....	LEVER	1	(ORDER CH14209)	
11	.....	LEVER	1	(ORDER CH14209)	
12	CH10537	PIN	1		
13	CH10567	PACKING	1		
14	CH14207	SPRING	1		
15	CH14211	FITTING	1		
16	CH10484	NUT	1		
17	CH10169	LINK	1		
18	CH10434	SCREW	1		
19	CH10079	BOLT	1		
20	CH10435	SPACER	1		
21	CH10436	SPACER	1		
22	CH10454	WASHER	1		
23	CH10438	SUPPORT	1		
24	CH10440	PIN	1		
25	CH10456	LEVER	1		
26	.....	LEVER	1	(ORDER CH10456)	
27	R26552	BALL	2		
28	CH10296	REGULATOR	1		
29	CH10441	SHAFT	1		
30	.....	SPRING	1	(ORDER CH10296)	
31	.....	SPRING	1	(ORDER CH10296)	
32	CH10299	RETAINER	1		
33	CH10300	RETAINER	1		
34	14M7229	NUT	2	M5	
35	CH10502	NUT	1		
36	CH10542	PIN	1		
37	CH12312	PIN	2		
38	CH17277	WIRE	2		
39	CH10644	WASHER	2		
40	CH10621	SCREW	1		
41	CH10626	NUT	2	M6	
42	CH10627	NUT	1	M8	
43	14M7229	NUT	1	M5	

(A) AM875559 SHORT BLOCK

# B23

FUEL AND AIR

MP3926

-UN-01JAN94

## SPEED CONTROL LINKAGE

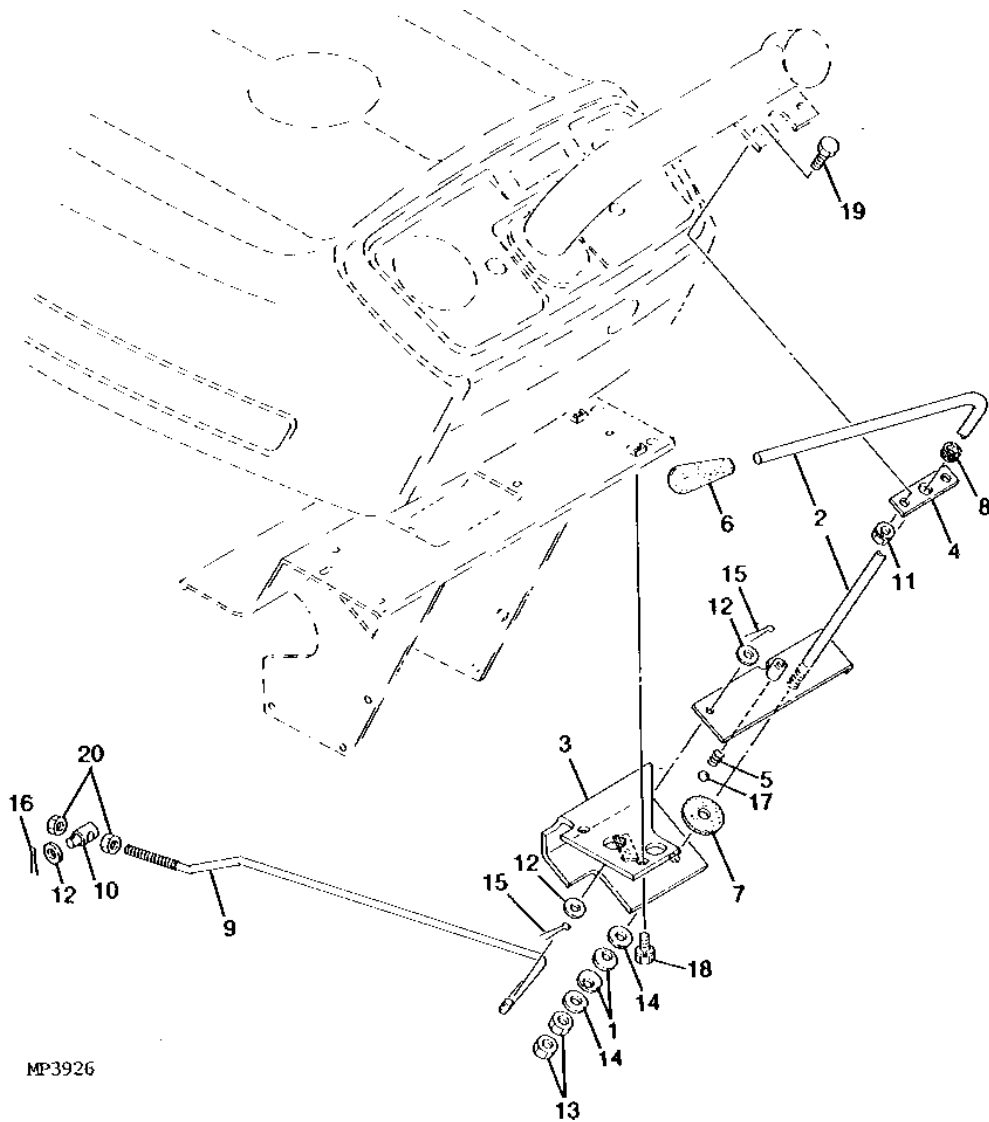

MP3926

# B24

FUEL AND AIR

## SPEED CONTROL LINKAGE - (CONTINUED)

KEY	PART NO.	PART NAME	QTY	SERIAL NO.	REMARKS
1	CH11981	WASHER	2		
2	M800780	COVER	1		
3	M800781	BRACKET	1		
4	M801127	SUPPORT	1		
5	CH16107	SPRING	1		
6	CH13278	KNOB	1		
7	CH11860	WASHER	1		
8	M801126	GROMMET	1		
9	M800796	ROD	1		
10	CH11884	SWIVEL	1		
11	.....	NUT	2	(SUB 14M7273 AND 12M7065)	
12	24M7055	WASHER	3	8.400 X 16 X 1.600 MM	
13	14M7274	NUT	2	M10	
14	24M7028	WASHER	2	10.500 X 20 X 2 MM	
15	11M7078	COTTER PIN	2	2 X 20 MM	
16	CH12310	PIN	1		
17	H836R	BALL	1		
18	.....	BOLT	2	(SUB 19M7162 AND 12M7065)	
19	19M7162	CAP SCREW	2	M8 X 16	
20	14M7273	NUT	2	M8	

---

MEMORANDA

# C3

ELECTRICAL

MP3978 -UN-01JAN94

## BATTERY

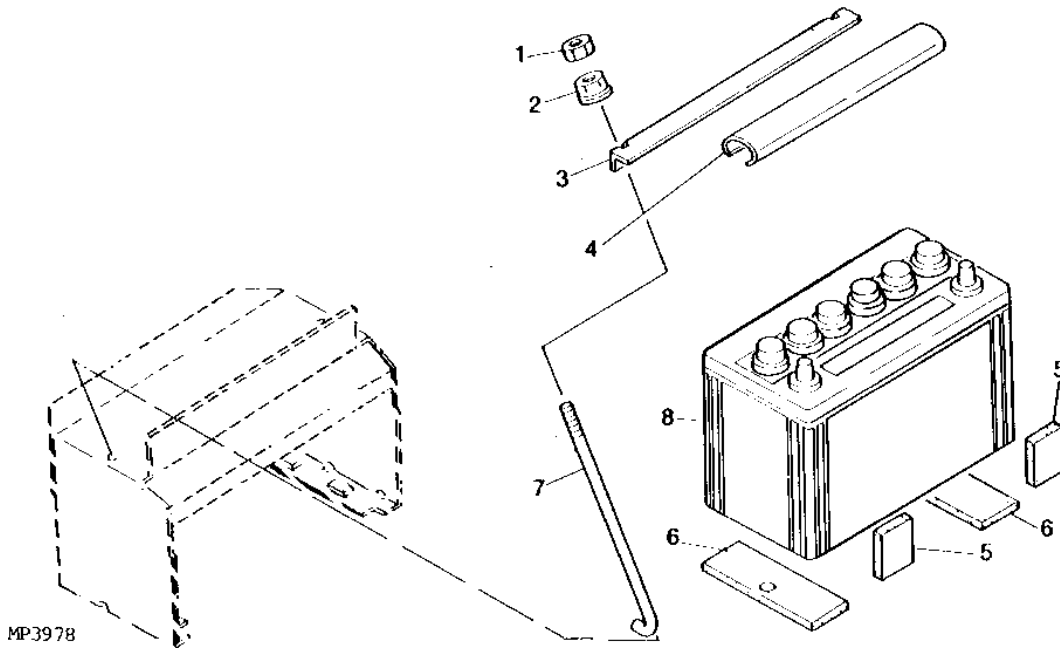

KEY	PART NO.	PART NAME	QTY	SERIAL NO.	REMARKS
1	14M7273	NUT	2	M8	
2	.....	NUT	2	(SUB 14M7273, 12M7065 AND 24M7055)	
3	CH19184	ANGLE	1		
4	CH12150	COVER	1		
5	CH12569	CUSHION	2		
6	CH11411	FOAM PAD	2		
7	CH19185	ROD	2		
8	TY21736	BATTERY	1	(SUB FOR TY6107)	
	M802200	CAP	6	(FITS ORIGINAL YUASA BATTERY ONLY)	

# C4

ELECTRICAL

MP3960

-UN-01JAN94

## WIRING HARNESSES AND BATTERY CABLES

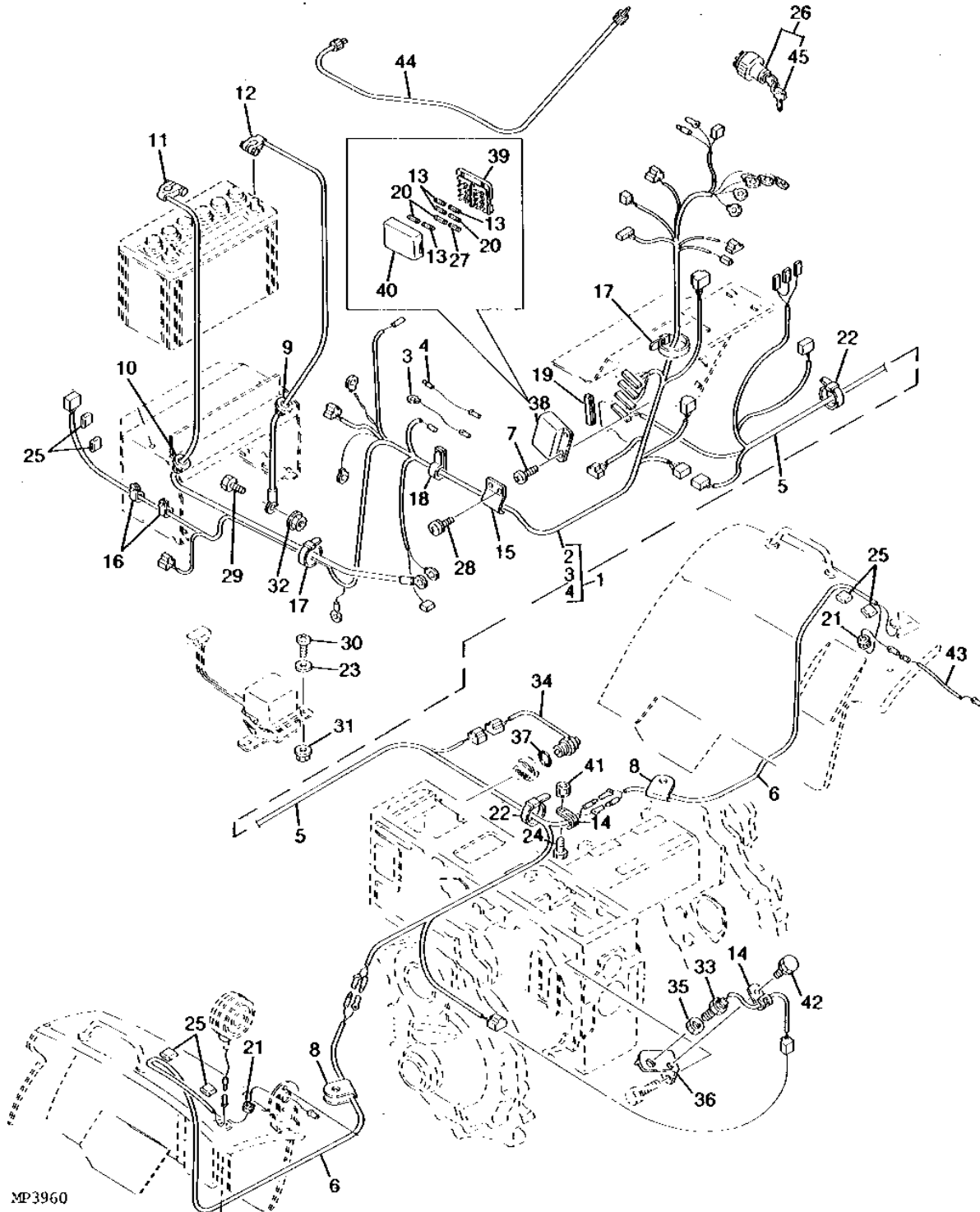

MP3960

# C5

ELECTRICAL

## WIRING HARNESES AND BATTERY CABLES - (CONTINUED)

KEY	PART NO.	PART NAME	QTY	SERIAL NO.	REMARKS
1	CH20154	WIRING HARNESS	1		
2	.....	WIRING HARNESS	1	(SUB CH20154)	
3	CH20156	WIRE	1		
4	CH20157	WIRE	1	(FUSIBLE)	
5	CH20164	WIRING HARNESS	1		
6	CH12197	WIRING HARNESS	2		
7	CH12597	SCREW	2		
8	CH16059	PLATE	2		
9	CH17296	GROMMET	1		
10	M801885	GROMMET	1	(SUB FOR CH13942, THIS APPLICATION)	
11	M801886	CABLE	1	BATTERY (SUB FOR CH12629 THIS APPLICATION)	
12	CH19182	CABLE	1		
13	CH11322	FUSE	4	(15 AMP)	
14	CH13190	CLAMP	3		
15	M801169	CLAMP	1		
16	CH17297	CLAMP	2		
17	CH16579	CLAMP	2		
18	CH12608	CLAMP	1		
19	CH13414	MOLDING	2		
20	CH11321	FUSE	3	(10 AMP)	
21	CH12122	GROMMET	2		
22	R44302	TIE BAND	4		
23	24M7054	WASHER	2	6.400 X 12 X 1.600 MM	
24	19M7560	CAP SCREW	1	M6 X 16	
25	CH10551	PIPE	6	(SUB FOR CH16108)	
26	CH11696	SWITCH	1	STARTER	
27	CH11320	FUSE	1	(5 AMP)	
28	CH18443	BOLT	2		
29	19M7162	CAP SCREW	1	M8 X 16	
30	CH10623	SCREW	2		
31	.....	NUT	2	(SUB 14M7272 AND 12M7006)	
32	.....	NUT	1	(SUB 14M7273, 12M7065 AND 24M7055)	
33	CH20208	SWITCH	1	SAFETY START, (SUB FOR CH10155)	
34	CH13415	SWITCH	1	SAFETY START	
35	CH10158	NUT	1		
36	CH19186	SUPPORT	1		
37	CH13526	PACKING	1		
38	CH12612	FUSE BOX	1		
39	.....	FUSE BOX	1	(SUB CH12612)	
40	CH16072	COVER	1		
41	.....	NUT	1	(SUB 14M7272 AND 12M7006)	
42	.....	BOLT	1	(SUB 19M7302 AND 12M7006)	
43	M801168	WIRING HARNESS	1		
44	CH12241	CABLE	1	(HOURMETER)	
45	CH12206	KEY	2		

# C6

ELECTRICAL

MP3973

-UN-01JAN94

## PANEL INSTRUMENTS

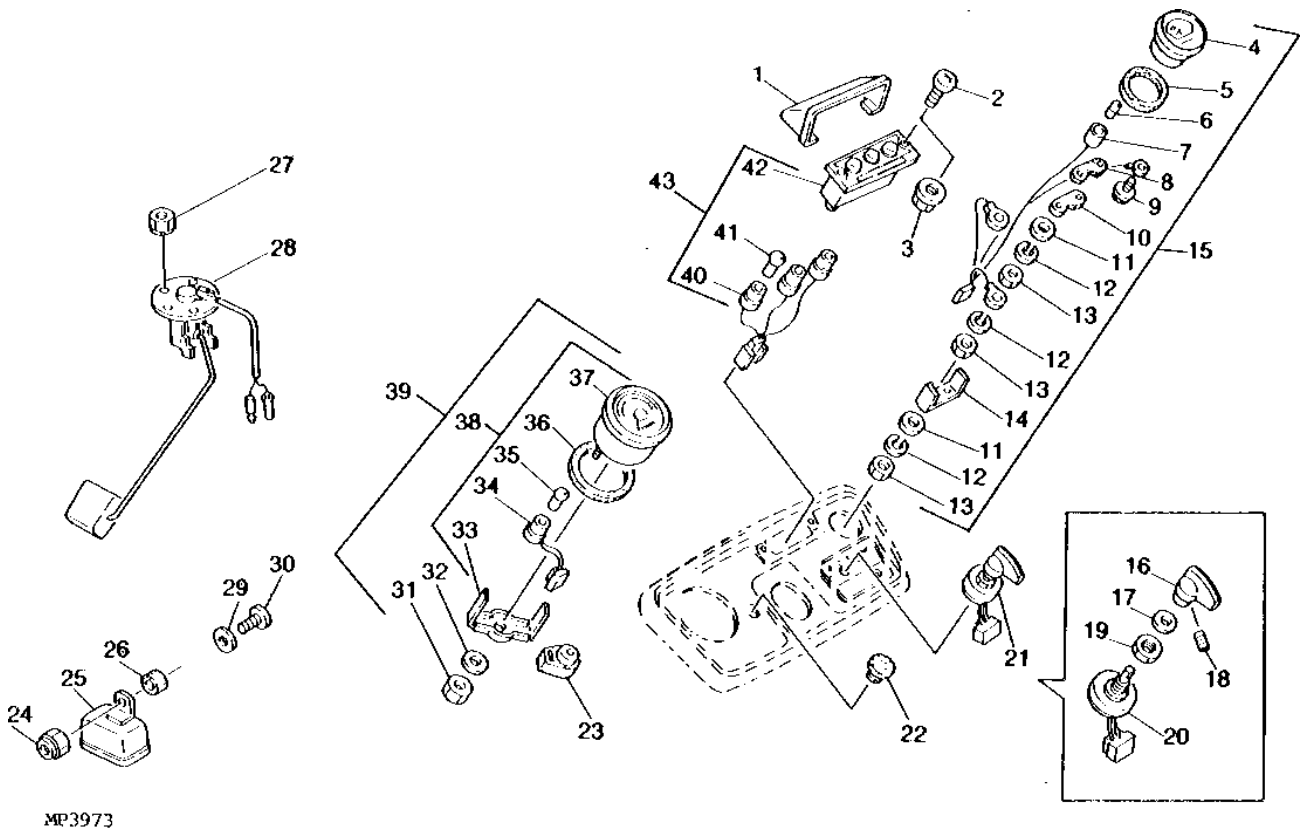

MP3973



# C7

ELECTRICAL

## PANEL INSTRUMENTS - (CONTINUED)

KEY	PART NO.	PART NAME	QTY	SERIAL NO.	REMARKS
1	CH17992	COVER	1		
2	CH12037	SCREW	2		
3	CH11982	NUT	2		
4	.....	RECEIVER	1	(ORDER CH13273)	
5	.....	GASKET	1	(ORDER CH13273)	
6	CH15214	BULB	1	(SUB FOR CH13267)	
7	CH13275	SOCKET	1		
8	.....	GASKET	1	(ORDER CH13273)	
9	.....	SCREW	1	(ORDER CH13273)	
10	.....	TERMINAL	1	(ORDER CH13273)	
11	CH13482	WASHER	4		
12	12M7063	LOCK WASHER	6	4.100 MM	
13	CH13544	NUT	6		
14	.....	CASE	1	(ORDER CH13273)	
15	CH13273	GAUGE	1	(FUEL)	
16	CH12209	KNOB	1		
17	.....	WASHER	1	(ORDER CH18036)	
18	CH12210	SCREW	1		
19	.....	NUT	1	(ORDER CH18036)	
20	.....	SWITCH	1	(ORDER CH18036)	
21	CH18036	SWITCH	1		
22	CH15849	GROMMET	1		
23	CH13720	RELAY	1	(LIGHT CHECK)	
24	CH13574	NUT	1		
25	CH11698	RELAY	1	HAZARD LIGHTS (FLASHER)	
26	CH11895	SPACER	1		
27	.....	NUT	5	(ORDER 14M7139 AND 12M7063)	
28	CH19188	SENDER	1		
29	24M7054	WASHER	1	6.400 X 12 X 1.600 MM	
30	21M7094	SCREW	1	M6 X 16	
31	14M7229	NUT	2	M5	
32	12M7064	LOCK WASHER	2	5.100 MM	
33	.....	CASE	1	(ORDER CH20169)	
34	.....	SOCKET	1	(ORDER CH20169)	
35	CH12768	BULB	1		
36	.....	PACKING	1	(ORDER CH20169)	
37	.....	HOUSING	1	(ORDER CH20169)	
38	.....	KIT	1	TACHOMETER	
39	.....	METER	1	(ORDER CH20169 SPEED-HOUR KIT)	
40	.....	SOCKET	1	(ORDER CH11893)	
41	CH12768	BULB	3		
42	.....	HOUSING	1	(ORDER CH11893)	
43	CH11893	DIRECTION INDICATOR	1		
..	CH20169	SPEED-HOUR METER	1	KIT (INCLUDES DECAL)	

# C8

ELECTRICAL

MP9450

-UN-01JAN94

## HEADLIGHTS AND TAILLIGHTS

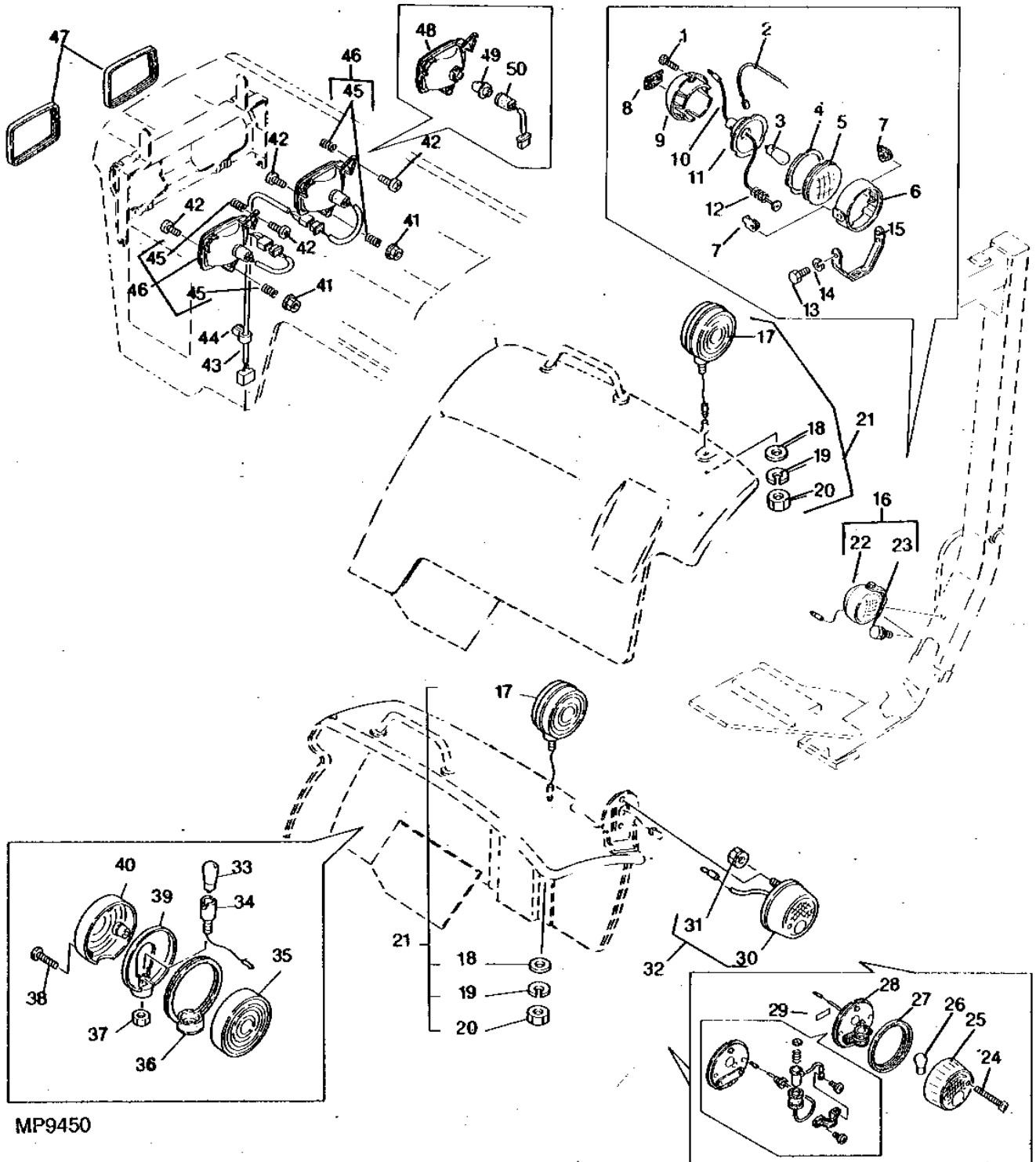

MP9450

# C9

ELECTRICAL

## HEADLIGHTS AND TAILLIGHTS - (CONTINUED)

KEY	PART NO.	PART NAME	QTY	SERIAL NO.	REMARKS
1	CH12384	CAP SCREW	3		
2	CH12233	WIRING LEAD	1		
3	M800789	BULB	1		(SUB FOR CH12125)
4	CH12229	GASKET	1		
5	CH12225	LENS	1		
6	CH12226	HOUSING	1		
7	CH12234	NUT	2		
8	CH12230	PLUG	1		
9	CH12228	HOUSING	1		
10	CH12232	WIRING LEAD	1		
11	CH12227	REFLECTOR	1		
12	CH12780	SPRING	1		
13	19M6614	CAP SCREW	2	M6 X 12	
14	12M7006	LOCK WASHER	2	6.100 MM	
15	CH12231	BRACKET	1		
16	CH12430	LAMP	1	(KIT)	
17	.....	FLOODLAMP	2	(SUB CH12713)	
18	24M7028	WASHER	2	10.500 X 20 X 2 MM	
19	12M7066	LOCK WASHER	2	10.200 MM	
20	14M7274	NUT	2	M10	
21	CH12713	LAMP	2	WARNING (KIT)	
22	.....	LAMP	1	(SUB CH12430)	
23	CH12388	SCREW	1	(SUB 19M7162 AND 12M7065)	
	12M7065	LOCK WASHER	1	8.100 MM	
	14M7273	NUT	1	M8	
24	CH12221	SCREW	2		
25	CH12218	LENS	1		
26	M800770	BULB	1		(SUB FOR CH12217)
27	CH12220	HOUSING	1		
28	CH12219	BRACKET	1		
29	CH12222	LABEL	1		
30	.....	TAIL LAMP	1	(SUB CH12429)	
31	.....	NUT	2	(SUB 14M7272 AND 12M7006)	
32	CH12429	LAMP	1	(KIT)	
33	AD2062R	BULB	2		
34	.....	HOUSING	1	(SUB CH12713)	
35	CH12636	LENS	2		
36	CH12638	GASKET	2		
37	14M7274	NUT	2	M10	
38	CH12639	SCREW	6		
39	.....	BASE	2	(SUB CH12713)	
40	CH12637	LENS	2		
41	R67593	NUT	2	(SUB FOR CH11460)	
42	CH12038	BOLT	6		
43	CH12198	WIRING HARNESS	1		
44	CH15781	CLAMP	1		
45	CH11325	SPRING	6		
46	CH11323	LAMP	2	FRONT	
47	CH14001	COVER	2		
48	.....	HOUSING	2	(SUB CH11323)	
49	CH11439	BULB	2		
50	.....	SOCKET	2	(SUB CH11323)	

# C10

ELECTRICAL

R33402 -UN-01JAN94

## TURN SIGNAL CONTROL KIT

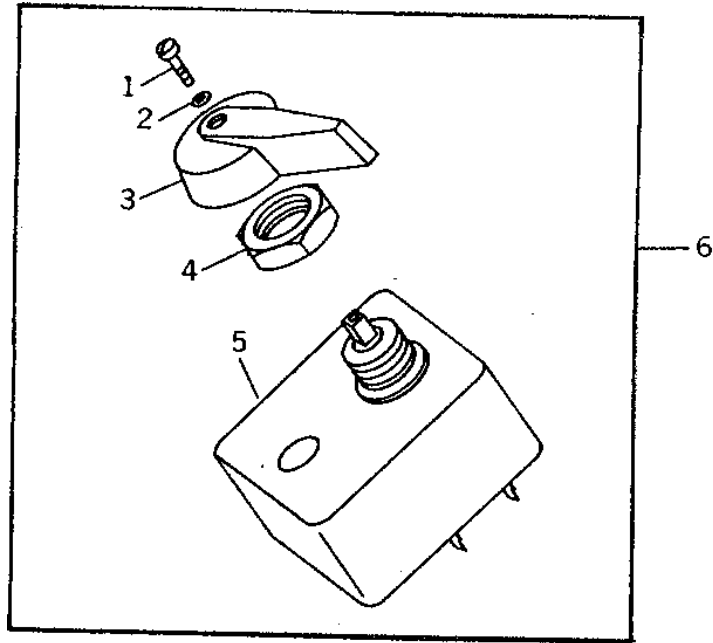

R33402

KEY	PART NO.	PART NAME	QTY	SERIAL NO.	REMARKS
1	21H1372	SCREW	1		1/8" X 3/8"
2	12H233	LOCK WASHER	1		1/8"
3	R56026	KNOB	1		
4	R56410	NUT	1		
5	AR64422	TURN SIGNAL CONTROLLER	1		
6	AR87054	KIT	1		

# C11

ELECTRICAL

R33403 -UN-01JAN94

## BLOCK HEATER

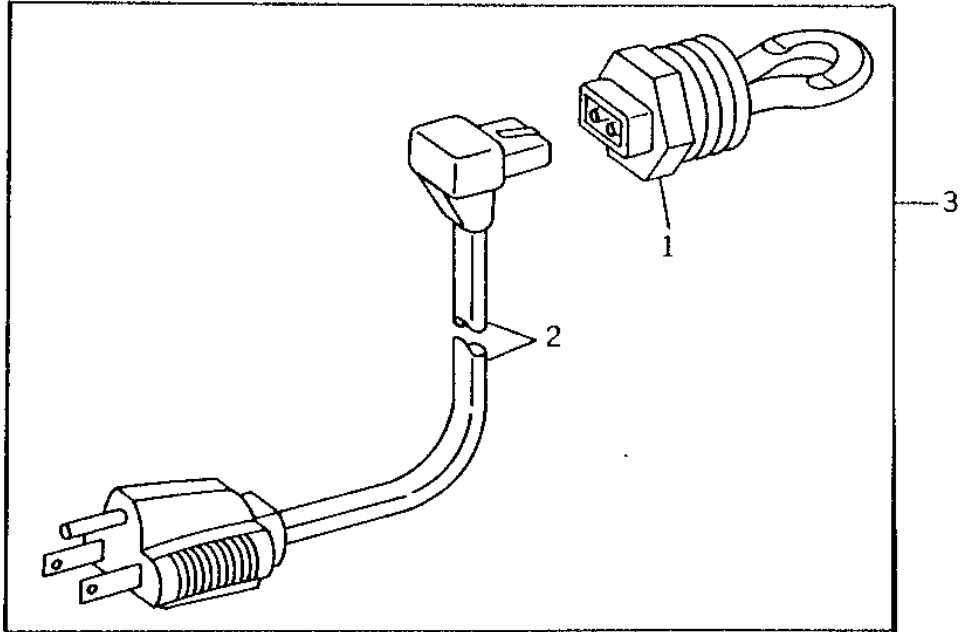

R33403

KEY	PART NO.	PART NAME	QTY	SERIAL NO.	REMARKS
1	AR87184	COOLANT HEATER	1		
2	AR87168	POWER CORD	1		
3	AR87167	COOLANT HEATER	1		

# C12

ELECTRICAL

MP9529

-UN-01JAN94

## ELECTRIC STARTER KIT

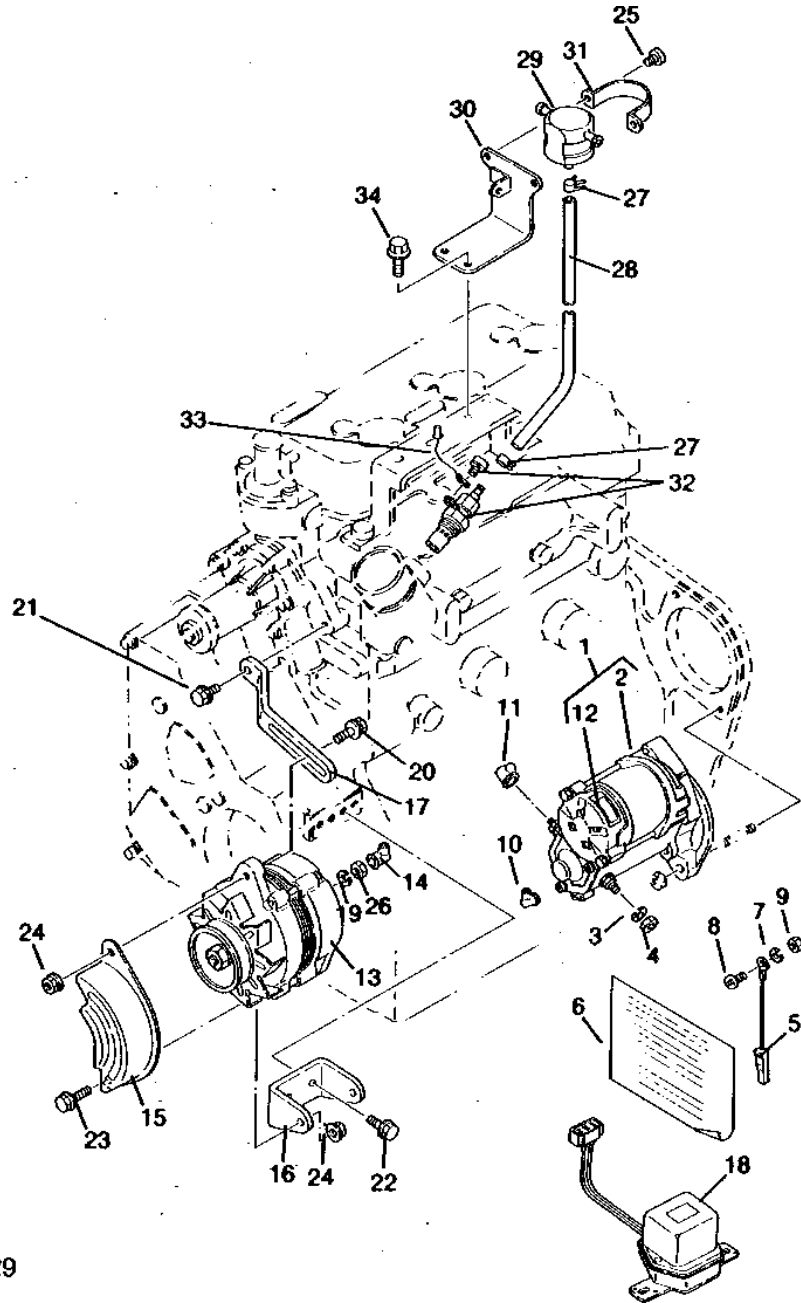

MP9529

# C13

ELECTRICAL

## ELECTRIC STARTER KIT - (CONTINUED)

KEY	PART NO.	PART NAME	QTY	SERIAL NO.	REMARKS
1	TY6715	STARTER	1		KIT, (SUB FOR CH19284 AND TY6673) (INCLUDES TY6673 AND T146102)
2	TY6673	STARTER	1		(ORDER TY6715)
3	12M7065	LOCK WASHER	1		(A) 8.100 MM
4	14M7273	NUT	1		(A) M8
5	CH19283	WIRING LEAD	1		(A)
6	.....	DECAL	1		(A) (NOT AVAILABLE)
7	12M7063	LOCK WASHER	1		(A) 4.100 MM
8	CH11625	SCREW	1		(A)
9	14M7139	NUT	1		(A) M4
10	CH10485	COVER	1		
11	CH10486	COVER	1		
12	T146102	WARNING LABEL	1		(SUB FOR R77402 OR T84409)
13	.....	GENERATOR	1		(BREAKDOWN ON SEPARATE PAGE)
14	CH10492	COVER	1		
15	CH10301	COVER	1		
16	CH10488	BRACKET	1		
17	CH12872	STRAP	1		
18	CH12806	REGULATOR	1		
19	12M7064	LOCK WASHER	2		5.100 MM
20	.....	BOLT	1		(SUB 19M7798, 12M7065, 24M7095)
21	19M7866	SCREW	1		M8 X 20 (HS, HEAD MARKED 10.9)
22	CH20047	BOLT	2		
23	19M7868	SCREW	2		M8 X 30 (HS, HEAD MARKED 10.9)
24	14M7298	FLANGE NUT	3		M8
25	CH10621	SCREW	2		
26	14M7229	NUT	2		M5
27	AR48236	CLAMP	2		
28	.....	HOSE	1		(MAKE FROM 3 M (10') M88753) (SUB FOR M802049) (SUB FOR CH15590 - 550MM)
29	CH11796	TANK	1		
30	CH10305	BRACKET	1		
31	CH10462	CLAMP	1		
32	CH14079	PLUG	1		
33	CH12589	WIRE	1		
34	19M7864	SCREW	2		M8 X 12 (HS, HEAD MARKED 10.9) (SUB FOR CH19137)

(A) CH19284 STARTER

# C14

ELECTRICAL

MP8683

-UN-01JAN94

## STARTER

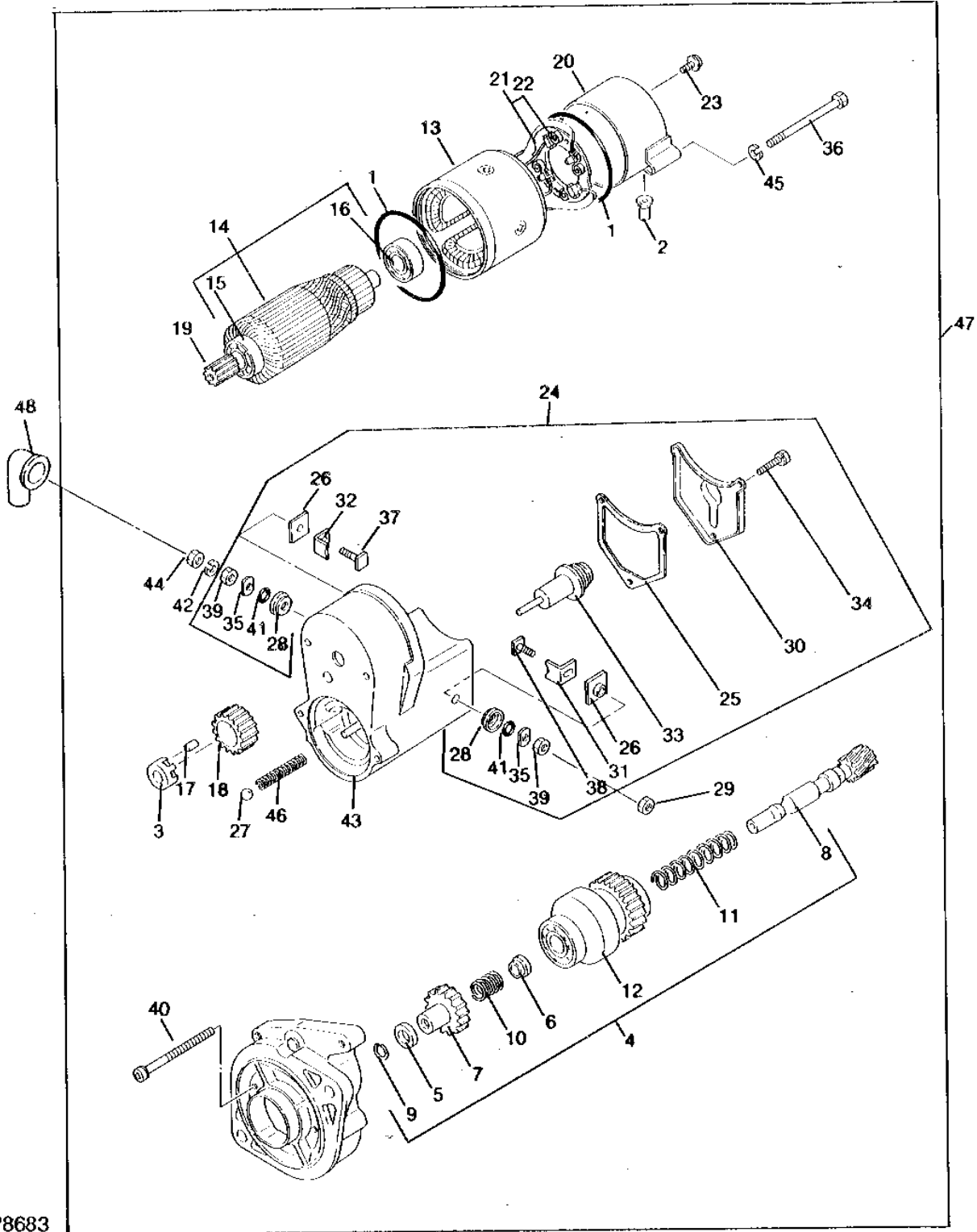

MP8683



# C15

ELECTRICAL

## STARTER - (CONTINUED)

KEY	PART NO.	PART NAME	QTY	SERIAL NO.	REMARKS
1	CH19564	O-RING	2		
2	CH19565	COVER	1		
3	CH12467	RETAINER	1		
4	CH18199	BENDIX DRIVE	1		KIT
5	CH12702	NUT	1		
6	CH12699	RETAINER	1		
7	CH12701	PINION	1		
8	CH12696	SHAFT	1		
9	CH12703	SNAP RING	1		
10	CH12700	SPRING	1		
11	CH12697	SPRING	1		
12	CH18200	BENDIX DRIVE	1		
13	CH19555	COMMUTATOR HOUSING	1		
14	CH19556	ARMATURE	1		
15	CH19557	BALL BEARING	1		
16	CH19558	BALL BEARING	1		
17	CH12487	ROLLER	5		
18	CH12738	PINION	1		
19	CH19559	PINION	1		
20	CH19566	FRAME	1		
21	CH19561	HOLDER	1		
22	CH15977	SPRING	4		
23	CH19567	SCREW	2		
24	CH19562	SWITCH	1		
25	CH15864	GASKET	1		
26	CH15873	BUSHING	2		
27	CH12554	BALL	1		
28	CH15872	BUSHING	2		
29	CH12752	NUT	1		
30	CH15861	COVER	1		
31	CH15879	PLATE	1		
32	CH15875	PLATE	1		
33	CH15865	PLUNGER	1		
34	CH19554	SCREW, WITH WASHER	3		
35	CH15868	LOCK WASHER	2		
36	CH19563	BOLT	2		
37	CH15877	BOLT	1		
38	CH15881	BOLT	1		
39	CH15867	NUT	2		
40	CH15981	SCREW	2		(INCLUDES WASHER)
41	CH15869	O-RING	2		
42	CH12754	WASHER	1		
43	CH19560	HOUSING	1		
44	14M7273	NUT	1		M8, (SUB FOR CH12755)
45	CH12740	LOCK WASHER	2		
46	CH12556	SPRING	1		
47	CH19284	STARTER	1		(SUB TY6715)
48	CH10486	COVER	1		

# C16

ELECTRICAL

MP3922

-UN-01JAN94

## ALTERNATOR

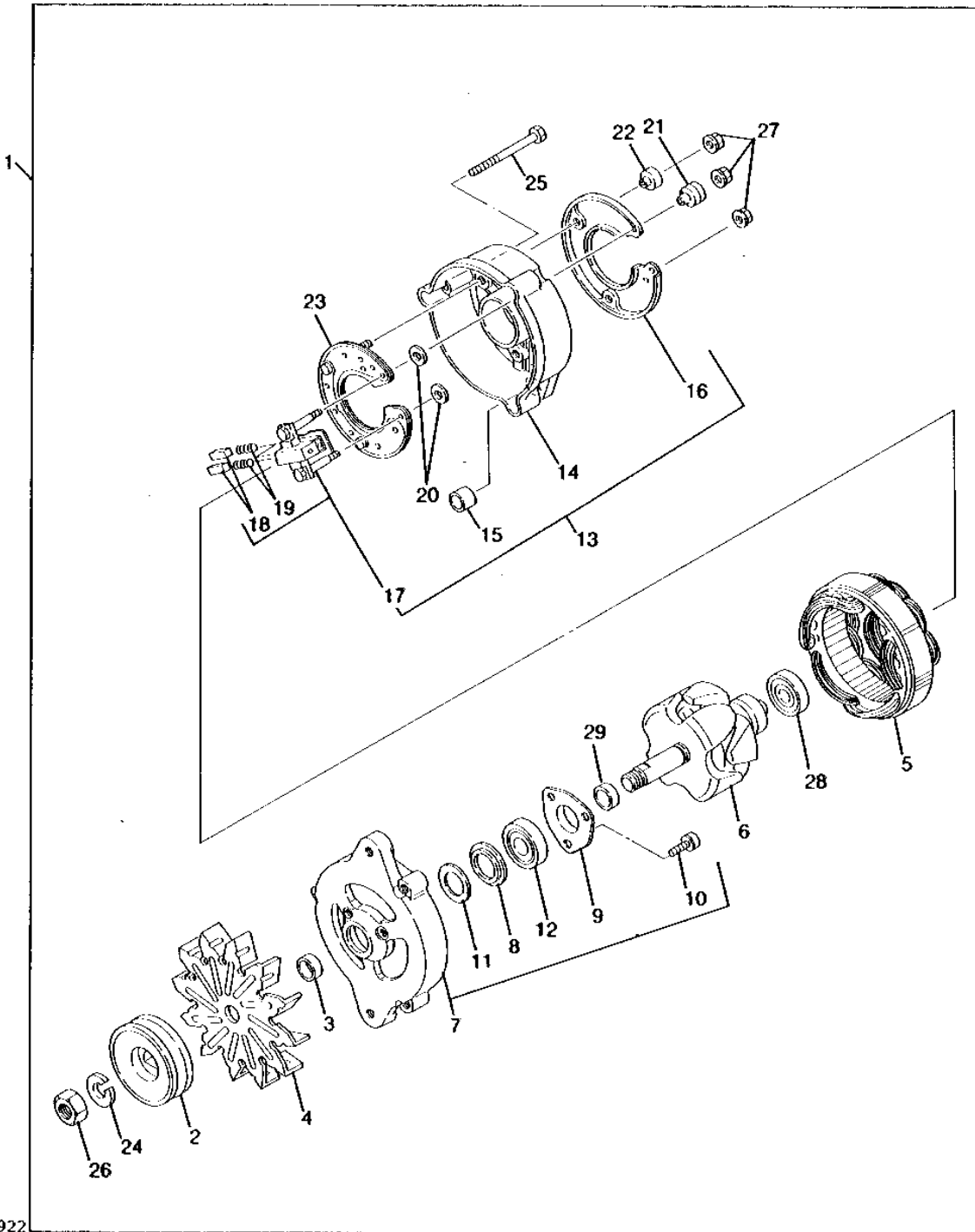

MP3922

# C17

ELECTRICAL

## ALTERNATOR - (CONTINUED)

KEY	PART NO.	PART NAME	QTY	SERIAL NO.	REMARKS
1	TY6647	ALTERNATOR	1		
2	CH12434	SHEAVE	1		
3	CH12435	LOCKING COLLAR	1		
4	CH12436	FAN	1		
5	CH12438	STATOR	1		
6	CH12440	ROTOR	1		
7	CH12444	FRAME	1		
8	CH12445	COVER	1		
9	CH12446	PLATE	1		
10	CH12517	SCREW	3		
11	CH12530	FELT	1		
12	JD10107	BALL BEARING	1		(SUB FOR CH12549)
13	CH13812	FRAME	1		
14	CH13813	FRAME	1		
15	CH12749	BUSHING	1		
16	CH12455	COVER	1		
17	CH13811	HOLDER	1		
18	CH12464	BRUSH	2		
19	CH12555	SPRING	2		
20	CH12529	WASHER	2		
21	CH12461	INSULATOR	1		
22	CH12462	INSULATOR	1		
23	CH12751	RECTIFIER	1		
24	12H317	LOCK WASHER	1		9/16", (SUB FOR CH12510)
25	CH12518	SCREW, WITH WASHER	3		
26	CH12535	NUT	1		
27	CH12750	NUT	4		
28	CH12550	BEARING	1		
29	CH12560	LOCKING COLLAR	1		

---

MEMORANDA

---

MEMORANDA

# C19

POWER TRAIN

MP6410

-UN-01JAN94

DUAL CLUTCH

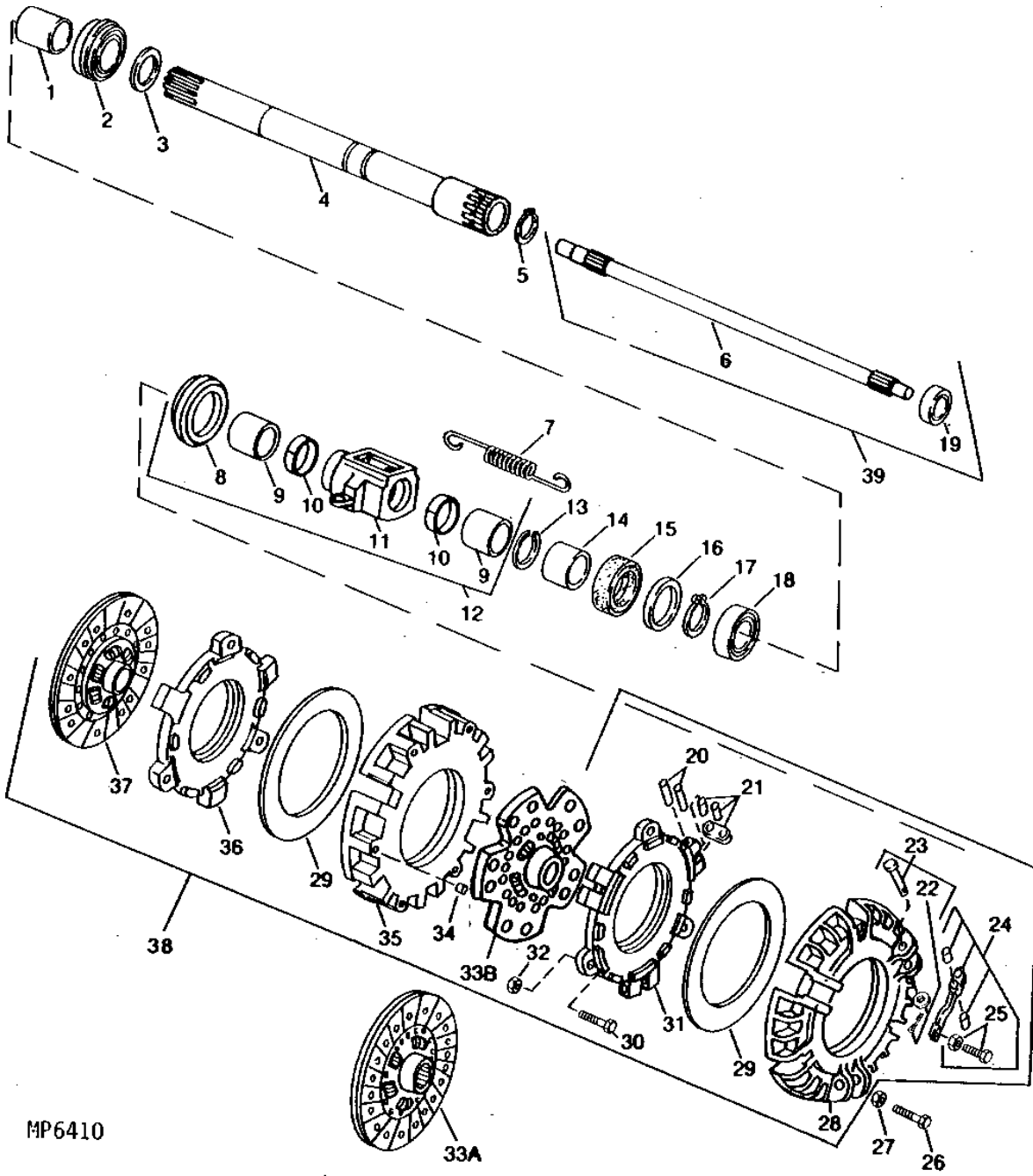

MP6410

# C20

POWER TRAIN

## DUAL CLUTCH - (CONTINUED)

KEY	PART NO.	PART NAME	QTY	SERIAL NO.	REMARKS
1	CH13093	LOCKING COLLAR	1		
2	CH13513	BALL BEARING	1		
3	CH13325	SPACER	1		
4	CH17993	SHAFT	1		
5	40M7166	SNAP RING	1		(SUB FOR CH11485)
6	CH20136	SHAFT	1		
7	CH11187	SPRING	2		
8	CH13099	BEARING	1		
9	CH13095	BUSHING	2		
10	CH13096	SEAL	2		
11	.....	SLEEVE	1		(SUB CH13094)
12	CH13094	SLEEVE	1		
13	CH17113	RING	1		
14	CH13092	LOCKING COLLAR	1		
15	CH13067	SEAL	1		
16	CH17994	SPACER	1		
17	40M7046	SNAP RING	1		(SUB FOR CH11483)
18	CH13506	BALL BEARING	1		
19	CH20186	SEAL	1		
20	CH18030	PIN	1		KIT (A)
21	CH18031	ROD	1		KIT (A)
22	11M7006	COTTER PIN	3		1.600 X 14 MM
23	CH18033	PIN	3		KIT (A)
24	CH18032	KIT	1		KIT (A)
25	CH20185	BOLT	1		KIT
26	.....	BOLT	6		(SUB 19M7325 AND 12M7065)
27	24M7055	WASHER	6		8.400 X 16 X 1.600 MM
28	CH13695	COVER	1		(A)
29	CH13687	DISK SPRING	2		(A)
30	CH13690	BOLT	3		(A)
31	CH13692	CLUTCH PLATE	1		(A)
32	CH15626	NUT	3		(A)
33A	CH18382	CLUTCH DISK	1		STANDARD DUTY
33B	M802499	CLUTCH DISK	1		(A) HEAVY DUTY
34	CH13682	PIN	4		(A)
35	CH13694	COVER	1		(A)
36	CH13693	CLUTCH PLATE	1		(A)
37	CH13090	CLUTCH DISK	1		(A) PTO CLUTCH
38	CH18376	CLUTCH	1		
	AM876219	CLUTCH	1		(INCLUDES PARTS MARKED (A)) (ALSO INCLUDES M802499 TRACTION CLUTCH DISC)
39	CH20137	SHAFT	1		

# C21

POWER TRAIN

MP5219

-UN-01JAN94

## DUAL CLUTCH HOUSING

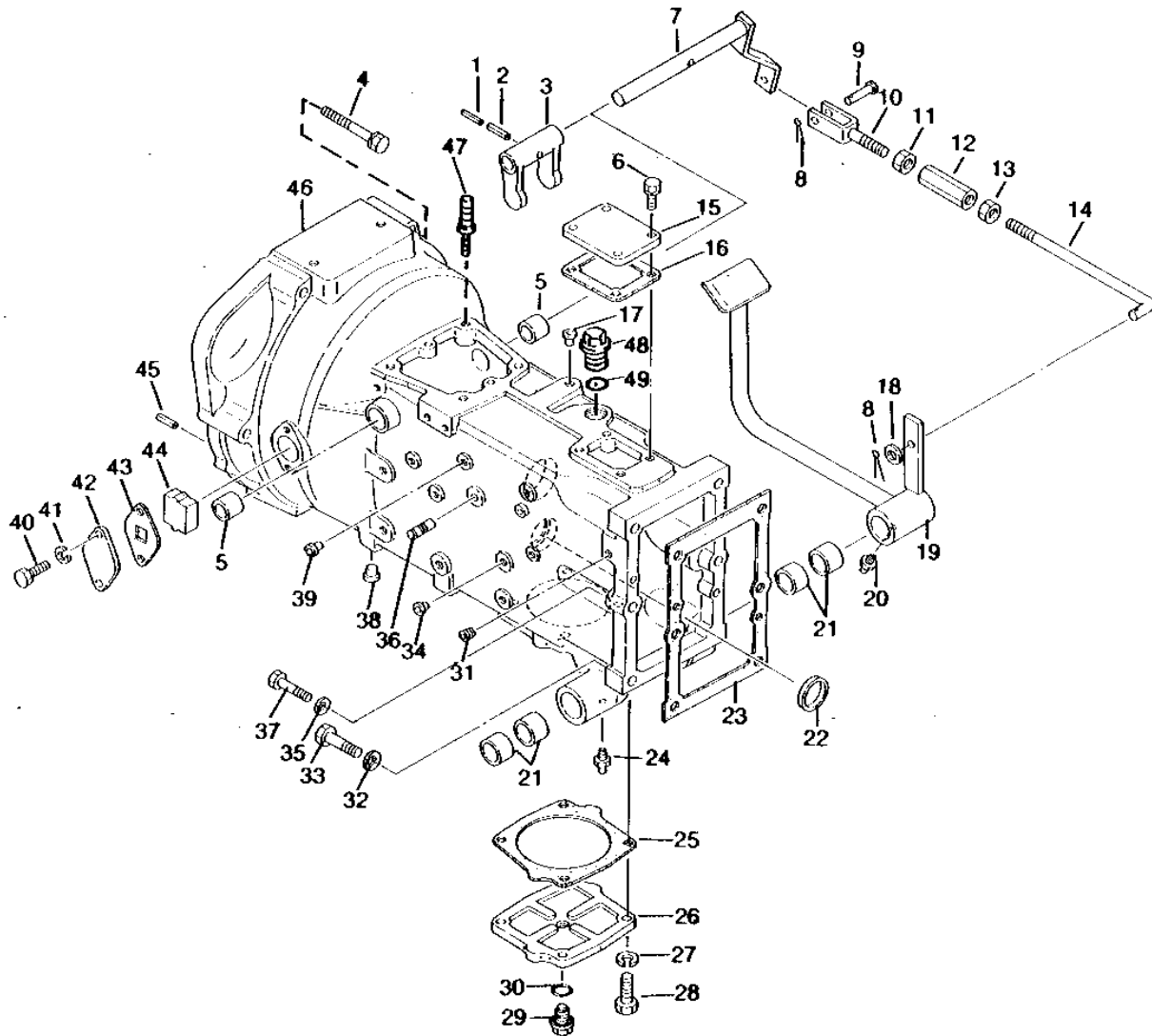

MP5219



# C22

POWER TRAIN

## DUAL CLUTCH HOUSING - (CONTINUED)

KEY	PART NO.	PART NAME	QTY	SERIAL NO.	REMARKS
1	34M7035	SPRING PIN	1		5 X 40 MM, (SUB FOR CH12301)
2	34M7047	SPRING PIN	1		8 X 40 MM
3	CH17564	YOKE	1		
4	.....	BOLT	7		(SUB 19M7414 AND 12M7067)
5	CH10889	BUSHING	2		(A)
6	.....	BOLT	4		(SUB 19M7139 AND 12M7065)
7	M800812	SHAFT	2		
8	CH12316	COTTER PIN	2		
9	CH10857	PIN	1		
10	CH10989	YOKE	1		
11	14M7228	NUT	1	M10	
12	CH10988	TURNBUCKLE	1		
13	14M7274	NUT	1	M10	
14	CH13101	ROD	1		
15	CH13082	COVER	1		
16	CH13088	GASKET	1		
17	CH11396	PLUG	1	(A)	
18	24M7028	WASHER	1		10.500 X 20 X 2 MM
19	M800813	PEDAL	1		
20	CH11574	FITTING	1		
21	CH13069	BUSHING	4	(A)	
22	CH13321	PLUG	1		
23	CH17996	GASKET	1		
24	CH11574	FITTING	2		
25	CH13112	GASKET	1		
26	CH13111	COVER	1		
27	12M7066	LOCK WASHER	4		10.200 MM
28	19M7168	CAP SCREW	4		M10 X 30
29	CH11414	PLUG	1		
30	CH10570	PACKING	1		
31	15H558	PIPE PLUG	1		1/8"
32	CH14118	LOCK WASHER	5		
33	CH14164	BOLT	5		
34	CH11220	PLUG	3	(A)	
35	CH13085	LOCK WASHER	1		
36	CH11397	PIN	2	(A)	
37	19M7361	CAP SCREW	1		M12 X 50 (HS, HEAD MARKED 10.9)
38	99M7045	PLUG	7		(A) (SUB FOR CH11400)
39	CH12251	CAP	4	(A)	
40	19M7139	CAP SCREW	2		M8 X 20
41	12M7065	LOCK WASHER	2		8.100 MM
42	CH13071	COVER	1		
43	CH20104	GASKET	1		
44	CH20105	FOAM PAD	1		
45	CH11502	PIN	2		
46	AM875216	HOUSING	1		
47	M801006	STUD	4		
	M801889	STUD	4	(A)	
48	M800795	PLUG	1	(A)	
49	CH17620	GASKET	1	(A)	

(A) INCLUDED IN AM875216

# C23

POWER TRAIN

MP9451

-UN-01JAN94

## TRANSMISSION HOUSING

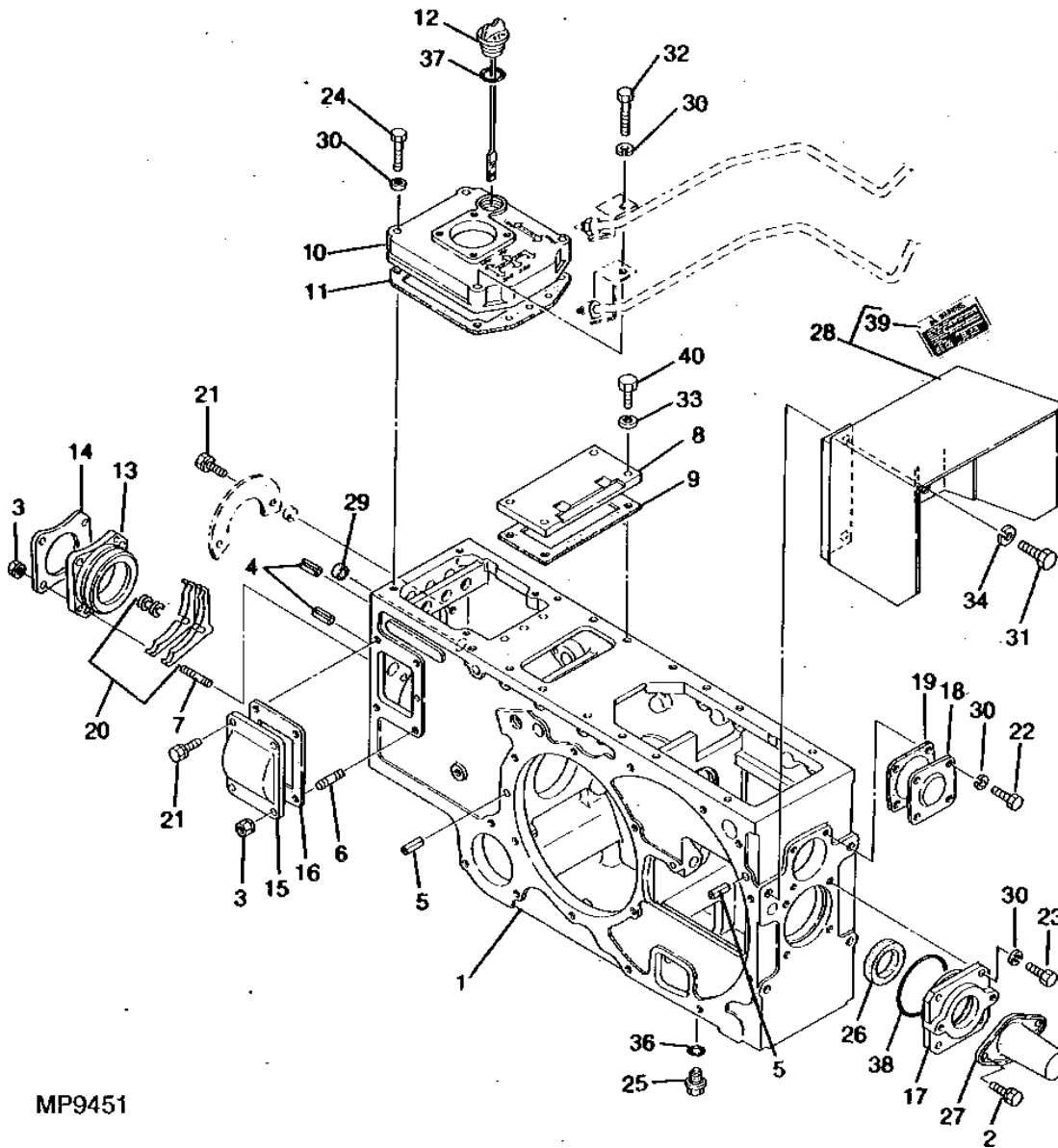

MP9451

# C24

POWER TRAIN

## TRANSMISSION HOUSING - (CONTINUED)

KEY	PART NO.	PART NAME	QTY	SERIAL NO.	REMARKS
1	CH19236	TRANSMISSION CASE	1		
2	.....	BOLT	2		(SUB 19M7964 AND 12M7065)
3	.....	NUT	5		(A) (SUB 14M7273 AND 12M7065)
4	CH11505	PIN	2		(A)
5	CH11506	PIN	4		(A)
6	CH10613	STUD	1		(A)
7	CH12380	STUD	4		(A)
8	CH10892	COVER	1		
9	CH10893	GASKET	1		
10	CH12677	COVER	1		
11	CH10895	GASKET	1		
12	M801884	DIPSTICK	1		(SUB FOR CH10896)
13	CH11193	RETAINER	1		
14	CH13984	PLATE	1		
15	CH10899	COVER	1		
16	CH10900	GASKET	1		
17	CH10903	HOUSING	1		
18	CH10904	COVER	1		
19	CH10905	GASKET	1		
20	AM875446	SHIM	1		(KIT)
21	.....	BOLT	5		(SUB 19M7139 AND 12M7065)
22	19M7139	CAP SCREW	4		M8 X 20
23	19M7163	CAP SCREW	4		M8 X 25
24	19M7922	CAP SCREW	3		M8 X 40 (HS, HEAD MARKED 10.9)
25	CH11414	PLUG	1		
26	CH10921	SEAL	1		
27	CH11440	COVER	1		(P.T.O.)
28	AM876129	SHIELD	1		(SUB FOR M801131 AND AM875886)
29	CH10953	BUSHING	1		
30	12M7065	LOCK WASHER	12		8.100 MM
31	19M8017	CAP SCREW	3		M12 X 20 (HS, HEAD MARKED 10.9) (SUB FOR CH12371)
32	19M7378	CAP SCREW	1		M8 X 45
33	12M7066	LOCK WASHER	4		10.200 MM
34	12M7067	LOCK WASHER	3		12.200 MM
35	15H559	PIPE PLUG	1		1/4"
36	CH10570	PACKING	1		
37	M802001	O-RING	1		(SUB FOR CH13527, THIS APPLICATION)
38	CH11645	PACKING	1		
39	CH12146	LABEL	1		PTO WARNING

(A) CH19236 TRANSMISSION HOUSING

# D1

POWER TRAIN

MP3945

-UN-01JAN94

## TRANSMISSION GEARS

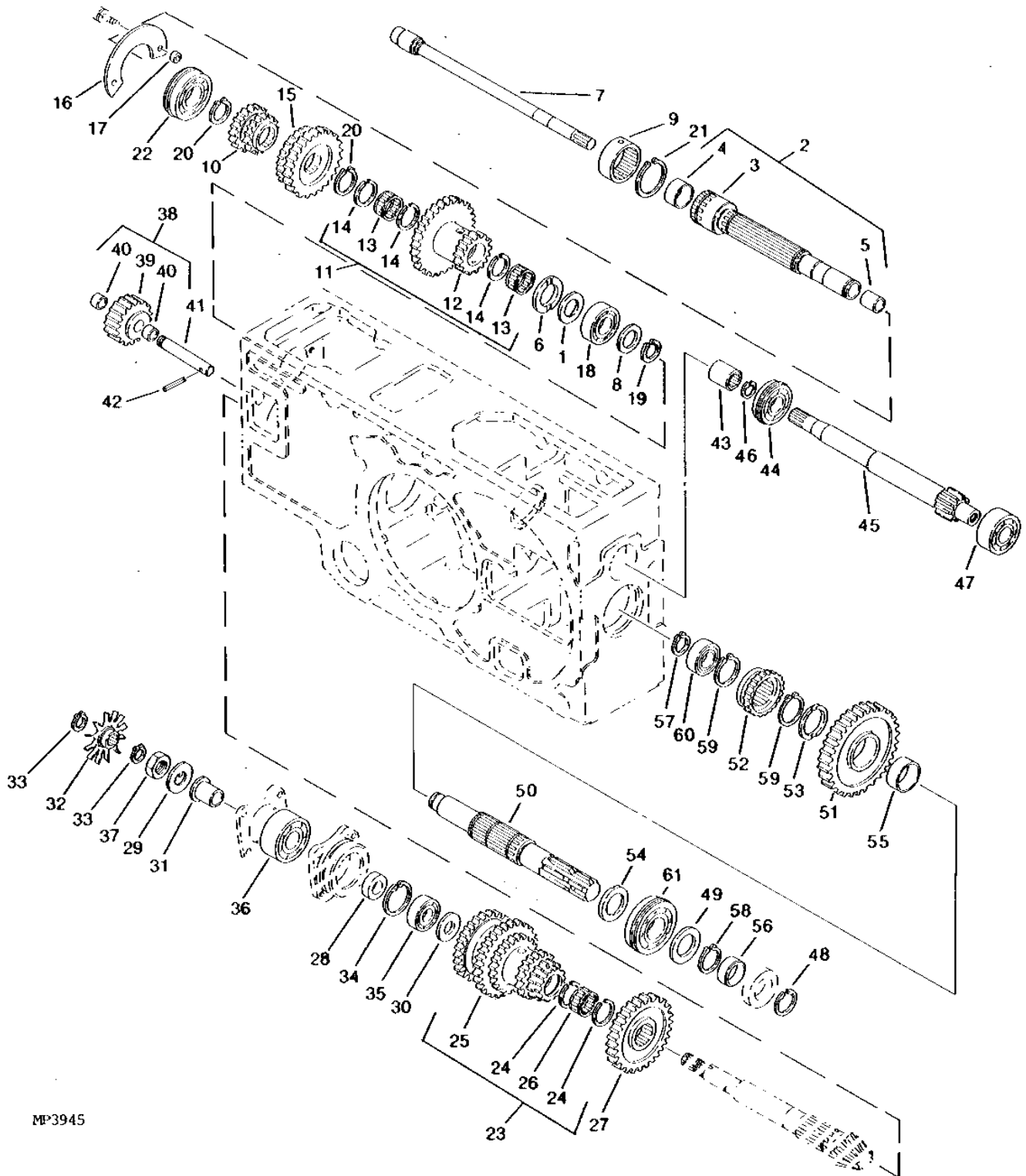

MP3945

# D2

POWER TRAIN

## TRANSMISSION GEARS - (CONTINUED)

KEY	PART NO.	PART NAME	QTY	SERIAL NO.	REMARKS
1	CH13102	SPACER	1		
2	CH13331	SHAFT	1		
3	.....	SHAFT	1		(ORDER CH13331)
4	CH13339	BUSHING	1		
5	CH18577	BUSHING	1		(SUB FOR CH13068)
6	CH10907	SPACER	1		
7	CH13332	SHAFT	1		
8	CH10909	SPACER	1		
9	CH13333	UNIVERSAL JOINT	1		
10	CH13334	GEAR	1		
11	CH11666	GEAR	1		
12	.....	GEAR	1		(ORDER CH11666)
13	.....	BEARING	2		(ORDER CH11666)
14	.....	RING	3		(ORDER CH11666)
15	CH11922	GEAR	1		(3RD -4TH)
16	CH13335	PLATE	1		
17	CH13336	SPACER	2		
18	CH13338	BALL BEARING	1		
19	40M7084	SNAP RING	1		(SUB FOR CH11482)
20	CH13489	SNAP RING	2		
21	40M7166	SNAP RING	1		(SUB FOR CH11485)
22	CH13513	BALL BEARING	1		
23	CH14071	GEAR	1		
24	.....	RING	2		(ORDER CH14071)
25	.....	GEAR	1		(ORDER CH14071)
26	.....	NEEDLE	1		(ORDER CH14071)
27	CH14042	GEAR	1		(HI-LOW)
28	CH11201	SPACER	1		
29	CH13340	LOCK PLATE	1		
30	CH10912	SPACER	1		
31	CH11202	SLEEVE	1		
32	CH13343	AGITATOR	1		
33	40M7163	SNAP RING	2		(SUB FOR CH13485)
34	CH11487	RING	1		
35	CH11550	BALL BEARING	1		
36	CH11196	BALL BEARING	1		
37	14M7161	NUT	1		M22
38	CH13348	GEAR	1		REVERSE
39	.....	GEAR	1		(ORDER CH13348)
40	CH10918	BUSHING	2		
41	CH10919	SHAFT	1		
42	CH12305	PIN	1		
43	CH13718	BUSHING	1		
44	CH13717	BALL BEARING	1		
45	CH13349	DRIVE SHAFT	1		PTO
46	CH13492	SNAP RING	1		

THIS PARTS LISTING IS CONTINUED

# D3

POWER TRAIN

MP3945

-UN-01JAN94

## TRANSMISSION GEARS - (CONTINUED)

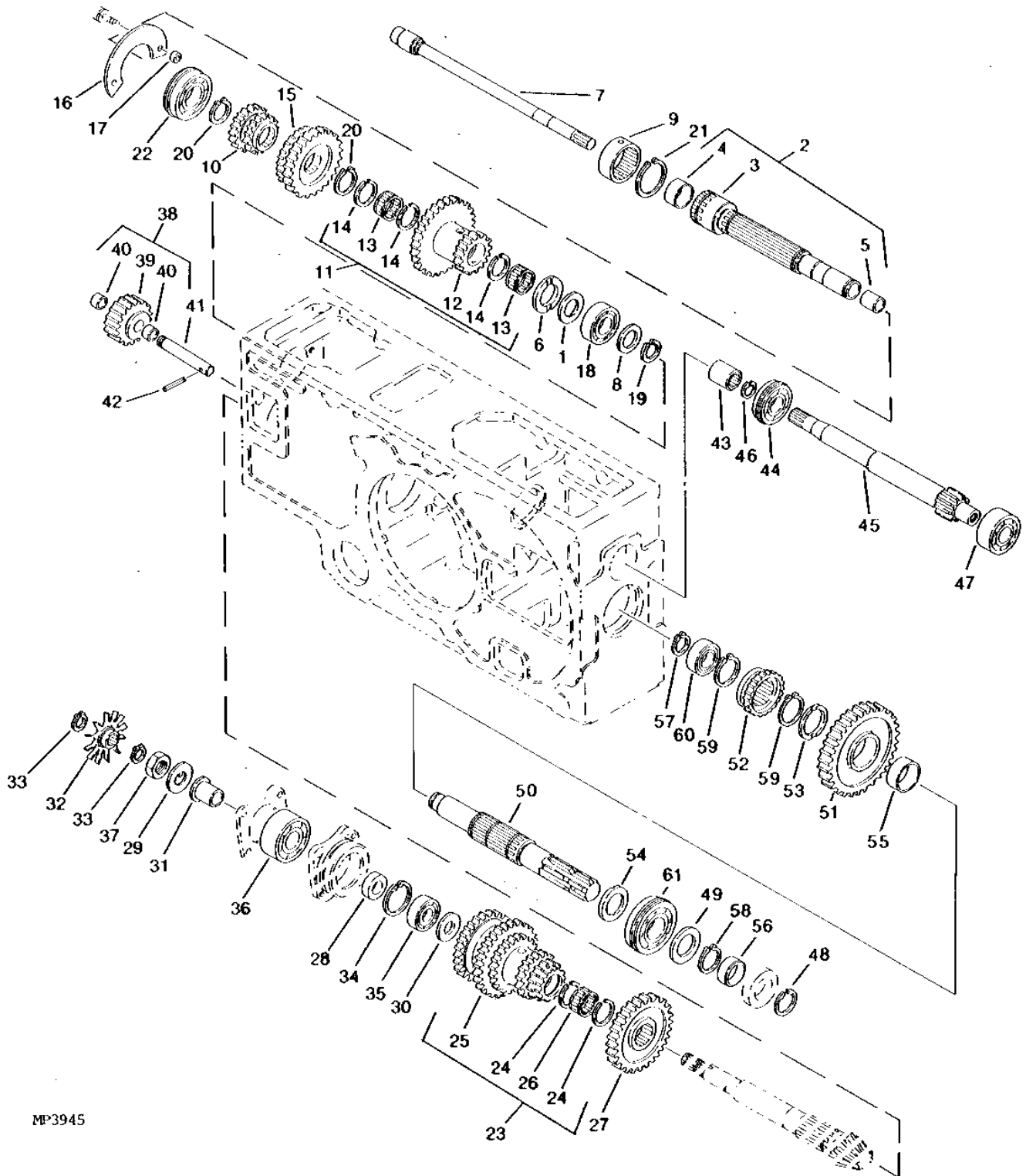

MP3945

# D4

POWER TRAIN

## TRANSMISSION GEARS - (CONTINUED)

KEY	PART NO.	PART NAME	QTY	SERIAL NO.	REMARKS
47	CH13514	BALL BEARING	1		
48	CH10920	RING	1		
49	CH10922	WASHER	1		
50	CH11938	SHAFT	1		P.T.O.
51	CH11939	GEAR	1		
52	CH11940	CLUTCH	1		
53	CH11941	WASHER	1		
54	CH11942	WASHER	1		
55	CH11943	BEARING	1		
56	CH10959	SPACER	1		
57	CH11481	RING	1		
58	40M7046	SNAP RING	1		(SUB FOR CH11483)
59	CH11484	RING	2		
60	CH11550	BALL BEARING	1		
61	JD9258	BALL BEARING	1		

# D5

POWER TRAIN

MP3946

-UN-01JAN94

## SHIFT CONTROL LINKAGE

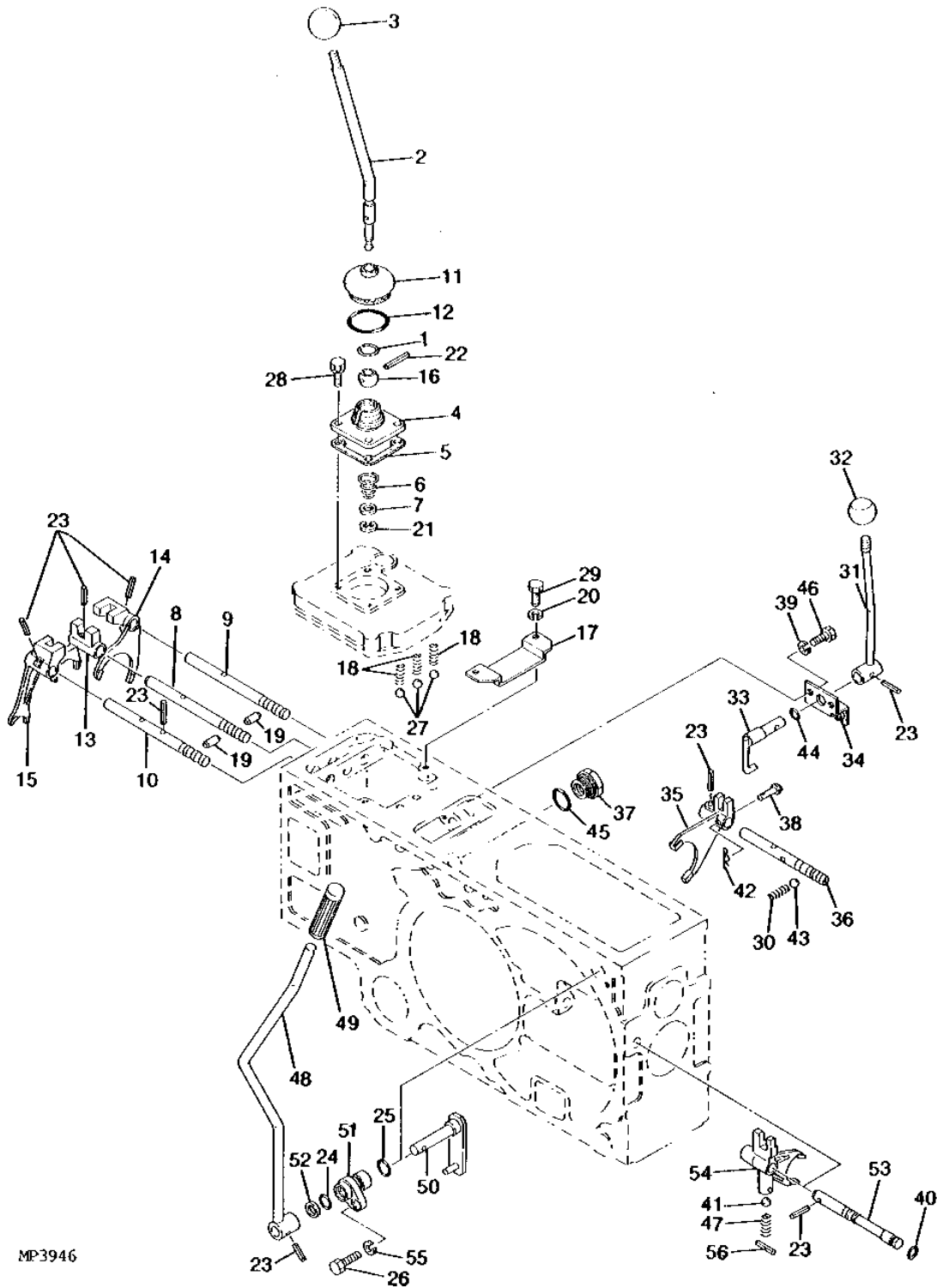

MP3946



# D6

POWER TRAIN

## SHIFT CONTROL LINKAGE - (CONTINUED)

KEY	PART NO.	PART NAME	QTY	SERIAL NO.	REMARKS
1	CH11828	RING	1		
2	CH13350	LEVER	1		
3	CH13351	KNOB	1		
4	CH11203	COVER	1		
5	CH11204	GASKET	1		
6	CH10852	SPRING	1		
7	CH10853	WASHER	1		
8	CH13352	SHAFT	1	(1ST - 2ND)	
9	CH13353	SHAFT	1	(3RD - 4TH)	
10	CH13354	SHAFT	1	(REVERSE)	
11	CH10854	BOOT	1		
12	CH11441	RING	1		
13	CH13355	FORK	1	(1ST - 2ND)	
14	CH13356	FORK	1	(3RD - 4TH)	
15	CH10924	YOKE	1	(REVERSE)	
16	CH10802	BALL	1		
17	CH10926	BRACKET	1		
18	CH11208	SPRING	3		
19	CH10927	PIN	2		
20	12M7065	LOCK WASHER	2	8.100 MM	
21	CH11491	RING	1		
22	34M7035	SPRING PIN	1	5 X 40 MM, (SUB FOR CH12301)	
23	CH11501	PIN	8		
24	CH10570	PACKING	1		
25	CH11563	PACKING	1		
26	19M7513	CAP SCREW	1	M8 X 30 (HS, HEAD MARKED 10.9)	
27	R26552	BALL	3		
28	.....	CAP SCREW	4	(SUB 19M7139 AND 12M7065)	
29	19M7162	CAP SCREW	2	M8 X 16	
30	CH11208	SPRING	1		
31	CH13357	LEVER	1		
32	CH13358	KNOB	1		
33	CH10928	ARM	1		
34	CH17512	PLATE	1		
35	CH13359	FORK	1		
36	CH13360	SHAFT	1		
37	CH13922	ADAPTER	1		
38	CH13362	PIN	1		
39	12M7065	LOCK WASHER	2	8.100 MM	
40	CH11561	PACKING	1		
41	R26552	BALL	1		
42	CH10542	PIN	1		
43	R26552	BALL	1		
44	CH10570	PACKING	1		
45	CH13923	PACKING	1		
46	19M7139	CAP SCREW	2	M8 X 20	
47	CH11208	SPRING	1		
48	M800814	LEVER	1	P.T.O.	
49	CH13363	KNOB	1	P.T.O.	
50	CH12769	ARM	1		
51	CH19267	BUSHING	1		
52	CH11213	WASHER	1		
53	CH11947	SHAFT	1		
54	CH11948	FORK	1		
55	12M7065	LOCK WASHER	1	8.100 MM	
56	CH12133	PIN	1		

# D7

POWER TRAIN

MP3948

-UN-01JAN94

## DIFFERENTIAL

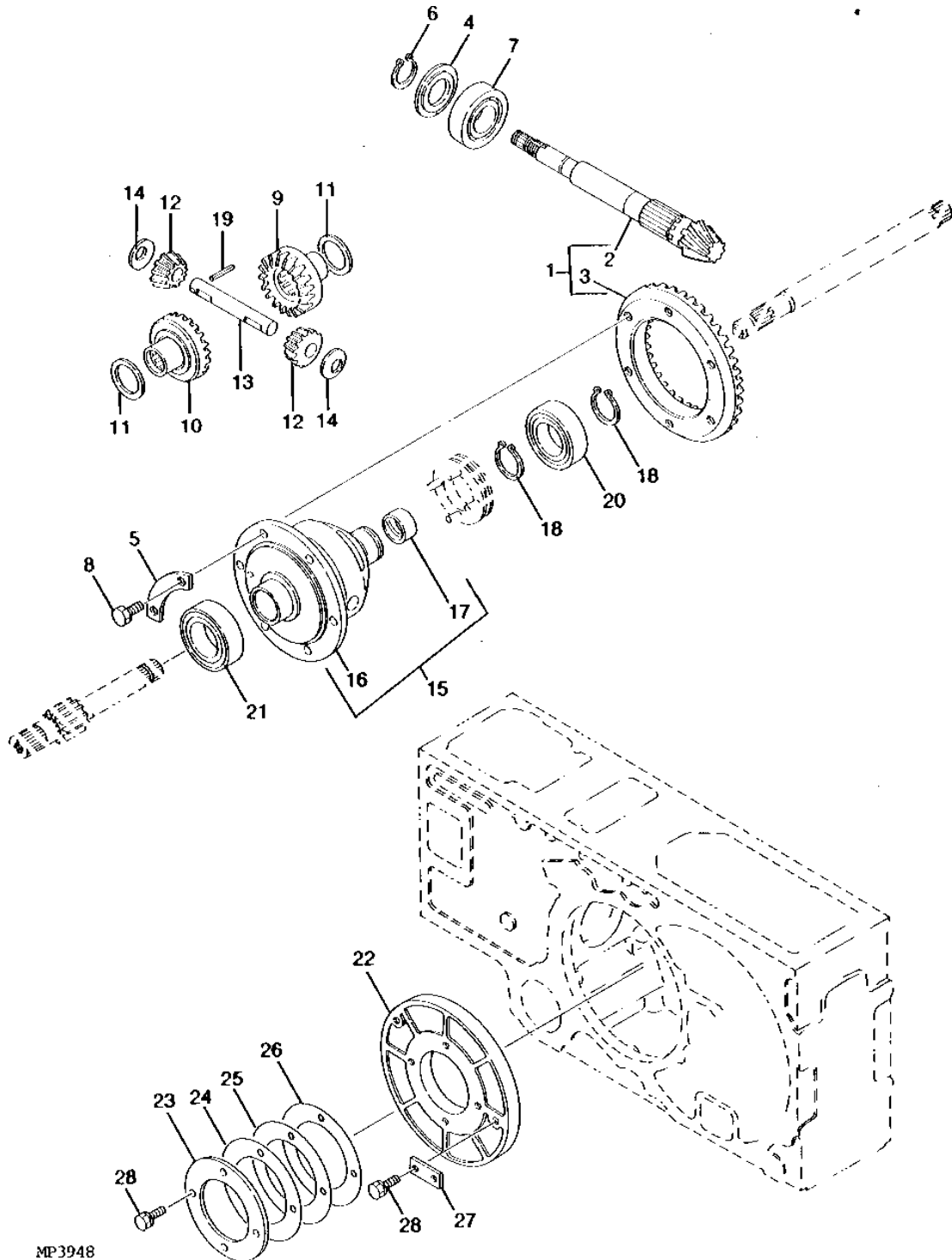

MP3948

# D8

POWER TRAIN

## DIFFERENTIAL - (CONTINUED)

KEY	PART NO.	PART NAME	QTY	SERIAL NO.	REMARKS
1	CH13988	PINION	1		
2	.....	PINION	1	(SUB CH13988)	
3	.....	GEAR	1	(SUB CH13988)	
4	CH10930	SPACER	1		
5	CH10937	PLATE	3		
6	40M7046	SNAP RING	1	(SUB FOR CH11483)	
7	CH10809	BALL BEARING	1		
8	CH12378	SCREW	6		
9	CH11218	PINION	1		
10	CH11219	PINION	1		
11	CH10931	WASHER	2		
12	CH10932	PINION	2		
13	CH10933	SHAFT	1		
14	CH10934	WASHER	2		
15	CH11725	HOUSING	1		
16	.....	HOUSING	1	(SUB CH11725)	
17	CH10936	BUSHING	1		
18	40M7166	SNAP RING	2	(SUB FOR CH11485)	
19	CH12299	PIN	1		
20	CH11551	BEARING	1		
21	CH11552	BALL BEARING	1		
22	CH10938	SPACER	1		
23	CH10939	PLATE	1		
24	CH10940	SHIM	1		
25	CH10941	SHIM	1		
26	CH10942	SHIM	1		
27	CH10943	PLATE	2		
28	.....	BOLT	8	(SUB 19M7139 AND 12M7065)	

---

MEMORANDA

# D10

STEERING AND BRAKES

## STEERING GEAR HOUSING

MP3942 -UN-01JAN94

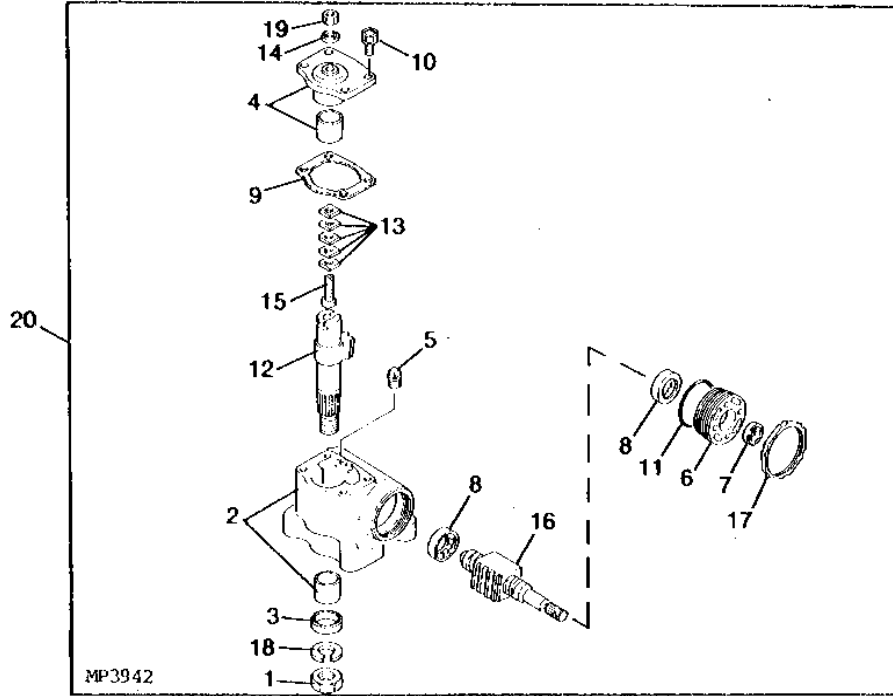

KEY	PART NO.	PART NAME	QTY	SERIAL NO.	REMARKS
1	M801448	NUT	1		
2	AM875443	HOUSING	1		
3	CH10813	SEAL	1		
4	AM875444	COVER	1		
5	CH10880	PLUG	1		
6	M801437	COVER	1		
7	M801438	SEAL	1		
8	M801439	BEARING	2		
9	CH11172	PACKING	1		
10	19M7139	CAP SCREW	4		M8 X 20, (SUB FOR CH11173) (ALSO ORDER 12M7065)
11	CH13314	PACKING	1		
12	M801440	SHAFT	1		
13	CH12763	KIT	1		SHIM
14	CH13797	SEAL	1		
15	M801441	SCREW	1		
16	AM875445	NUT	1		
17	CH13317	NUT	1		
18	12H245	LOCK WASHER	1		7/8", (SUB FOR CH11480)
19	14M7444	NUT	1		M10, (SUB FOR CH13571)
20	AM875213	HOUSING	1		

# D11

## STEERING AND BRAKES

MP4472

-UN-01JAN94

### STEERING WHEEL AND COLUMN

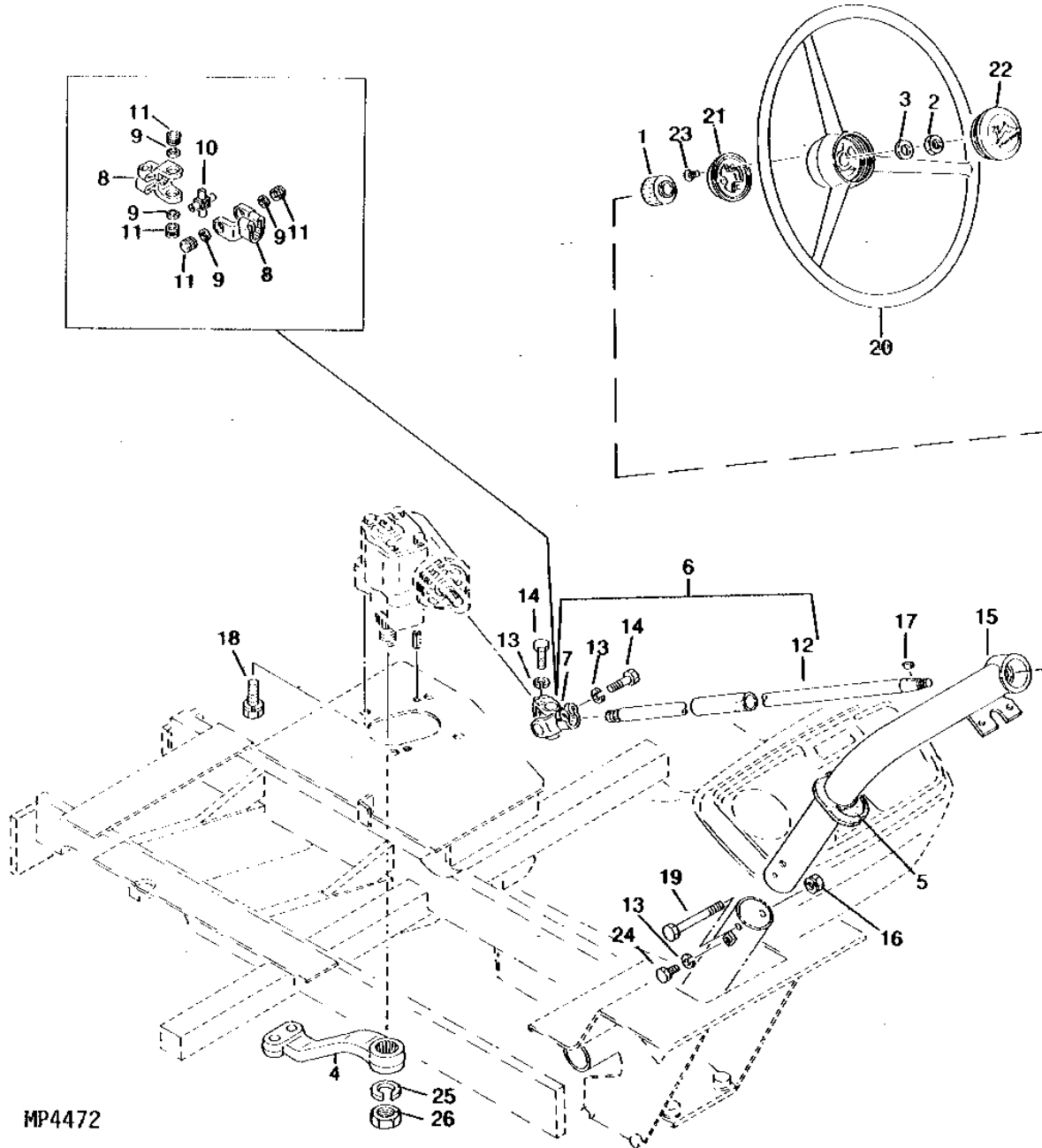

# D12

## STEERING AND BRAKES

### STEERING WHEEL AND COLUMN - (CONTINUED)

KEY	PART NO.	PART NAME	QTY	SERIAL NO.	REMARKS
1	CH13077	BUSHING	1		
2	CH10881	NUT	1		
3	CH10826	WASHER	1		
4	M800808	PITMAN ARM	1		
5	CH19157	GROMMET	1		
6	AM875214	SHAFT	1		
7	M800811	YOKE	1		
8	.....	YOKE	2	(A)	
9	.....	SEAL	4	(A)	
10	.....	SPIDER	1	(A)	
11	.....	BEARING	4	(A)	
12	M800810	SHAFT	1		
13	12M7065	LOCK WASHER	3	8.100 MM	
14	19M7513	CAP SCREW	2	M8 X 30 (HS, HEAD MARKED 10.9)	
15	M800809	STEERING COLUMN	1		
16	CH16952	NUT	1		
17	26M4226	SHAFT KEY	1	5 X 19 MM, (SUB FOR CH11544)	
18	CH12138	BOLT	4	(SUB 19M7285 AND 12M7067)	
19	19M7742	CAP SCREW	1	M10 X 65 (HS, HEAD MARKED 10.9)	
20	M119181	STEERING WHEEL	1	(SUB FOR CH10882)	
21	CH10883	LOCKING COLLAR	1		
22	CH11663	CAP	1		
23	CH11625	SCREW	3		
24	M801129	BOLT	1		
25	12H245	LOCK WASHER	1	7/8", (SUB FOR CH11480)	
26	M801448	NUT	1		

(A) M800811 JOINT.

# D13

STEERING AND BRAKES

MP3952

-UN-01JAN94

## BRAKES

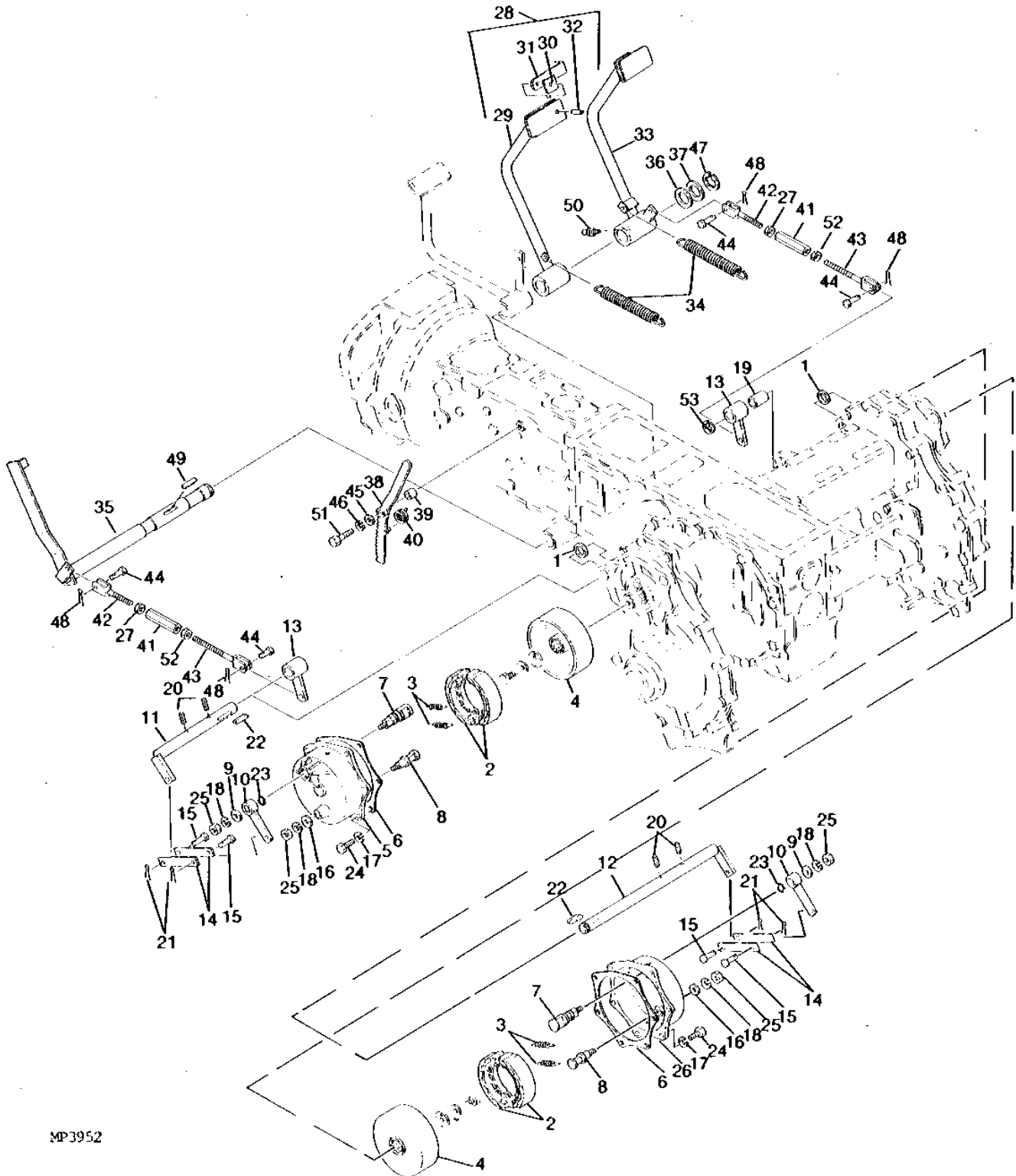

MP3952



# D14

STEERING AND BRAKES

## BRAKES - (CONTINUED)

KEY	PART NO.	PART NAME	QTY	SERIAL NO.	REMARKS
1	M800838	BUSHING	2		
2	M801894	BRAKE SHOE	2		(SUB FOR CH10976)
3	CH10977	SPRING	4		
4	CH10978	DRUM	2		
5	M800839	HOUSING	1		L.H.
6	CH10980	GASKET	2		
7	CH10982	SHAFT	2		
8	CH10983	SHAFT	2		
9	CH10984	WASHER	2		
10	M800840	LEVER	2		
11	AM875355	SHAFT	1		L.H.
12	AM875357	SHAFT	1		R.H.
13	AM875356	ARM	2		
14	M800841	PLATE	4		
15	CH10857	PIN	4		
16	24M7028	WASHER	2		10.500 X 20 X 2 MM
17	12M7065	LOCK WASHER	12		8.100 MM
18	12M7066	LOCK WASHER	4		10.200 MM
19	M801485	BUSHING	1		
20	CH17126	PIN	4		
21	11M7078	COTTER PIN	4		2 X 20 MM
22	CH11542	KEY	2		
23	CH11563	PACKING	2		
24	19M7163	CAP SCREW	12		M8 X 25
25	14M7274	NUT	4		M10
26	M801141	HOUSING	1		R.H.
27	14M7228	NUT	2		M10, (SUB FOR CH11399)
28	AM875237	PEDAL	1		
29	.....	PEDAL	1		(SUB AM875237)
30	CH11402	SPACER	1		
31	CH11265	CONNECTOR	1		
32	CH11502	PIN	1		
33	M800842	PEDAL	1		
34	CH11264	SPRING	2		
35	M800843	SHAFT	1		
36	CH11267	WASHER	1		
37	CH11268	WASHER	1		
38	M801667	LEVER	1		
39	CH14428	LOCKING COLLAR	1		
40	CH10871	SPRING	1		
41	CH11416	TURNBUCKLE	2		
42	CH10989	YOKE	2		
43	M800844	ROD	2		
44	CH10857	PIN	4		
45	24M7028	WASHER	1		10.500 X 20 X 2 MM
46	12M7066	LOCK WASHER	1		10.200 MM
47	CH11492	RING	1		
48	11M7078	COTTER PIN	4		2 X 20 MM, (SUB FOR CH12316 THIS APPLICATION)
49	CH11542	KEY	1		
50	CH11574	FITTING	1		
51	19M7384	CAP SCREW	1		M10 X 60
52	14M7274	NUT	2		M10
53	CH15088	SNAP RING	1		

---

MEMORANDA

# D16

HYDRAULICS

## ROCKSHAFT

MP3955 -UN-01JAN94

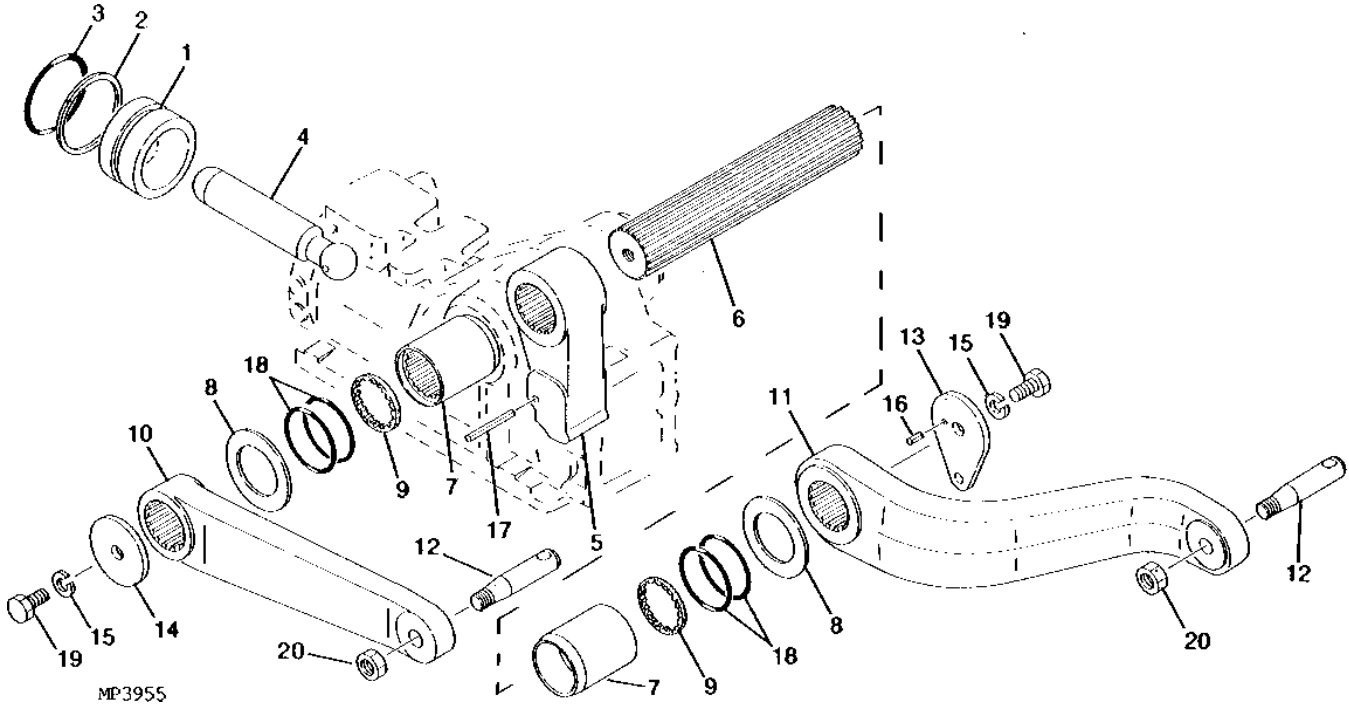

MP3955

KEY	PART NO.	PART NAME	QTY	SERIAL NO.	REMARKS
1	CH11279	PISTON	1		
2	CH10992	WASHER	1		
3	CH11567	PACKING	1		
4	CH10993	ROD	1		
5	CH11280	ARM	1		
6	CH11285	SHAFT	1		
7	CH10994	SPACER	2		
8	CH10995	WASHER	2		
9	CH10996	SEAL	2		
10	CH17515	ARM	1		
11	M800847	ARM	1		
12	M801142	PIN	2		
13	CH11286	PLATE	1		
14	CH10999	WASHER	1		
15	12M7067	LOCK WASHER	2	12.200 MM	
16	CH11495	PIN	1		
17	CH12303	PIN	1		
18	CH11571	PACKING	4		
19	19M7872	CAP SCREW	2	M12 X 25 (HS, HEAD MARKED 10.9)	
20	CH12405	NUT	2		

# D17

HYDRAULICS

MP3956

-UN-01JAN94

## ROCKSHAFT CONTROL VALVE

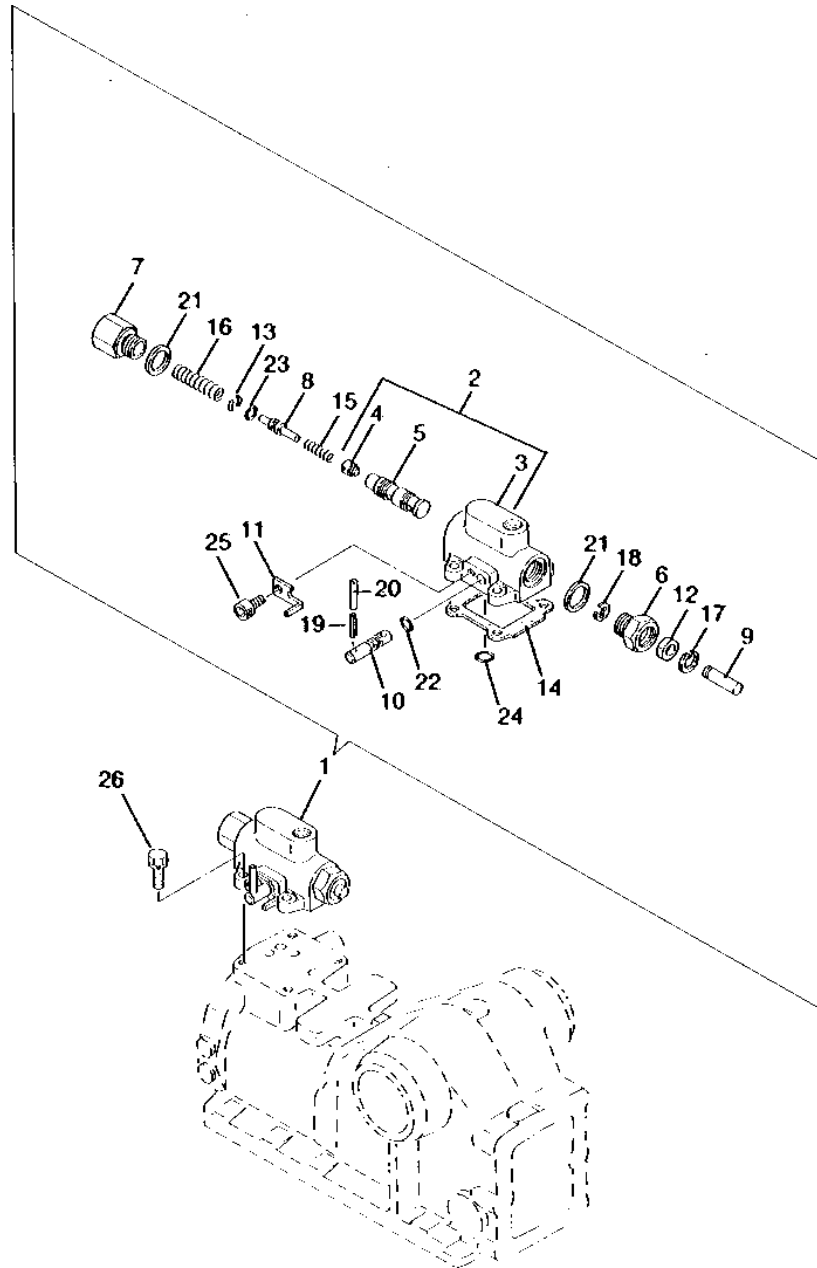

MP3956

# D18

HYDRAULICS

## ROCKSHAFT CONTROL VALVE - (CONTINUED)

KEY	PART NO.	PART NAME	QTY	SERIAL NO.	REMARKS
1	CH12424	VALVE	1	(SUB AM878258)	
2	.....	VALVE	1	(A)	
3	.....	HOUSING	1	(A)	
4	.....	POPPET	1	(A)	
5	.....	SPOOL	1	(A)	
6	CH16057	GUIDE	1		
7	CH11419	PLUG	1	(ORDER AM878258)	
8	CH11421	RETAINER	1	(ORDER AM878258 VALVE)	
9	CH11423	ROD	1		
10	CH11424	PIN	1	(ORDER AM878258)	
11	CH11425	LEVER	1	(ORDER AM878258)	
12	CH11426	SEAL	1		
13	CH11427	RING	2		
14	CH11428	GASKET	1		
15	CH11429	SPRING	1	(ORDER AM878258)	
16	CH11430	SPRING	1		
17	CH14607	RING	1		
18	CH11490	RING	1		
19	CH12300	PIN	1		
20	CH11545	PIN	1		
21	CH11549	SEAL	2		
22	CH11568	PACKING	1		
23	CH11569	PACKING	1		
24	CH11570	O-RING	1		
25	CH11624	BOLT	1		
26	.....	BOLT	4	(SUB 19M7163 AND 12M7065)	

(A) ORDER AM878258

# D19

HYDRAULICS

MP3957

-UN-01JAN94

## SELECTIVE CONTROL VALVE

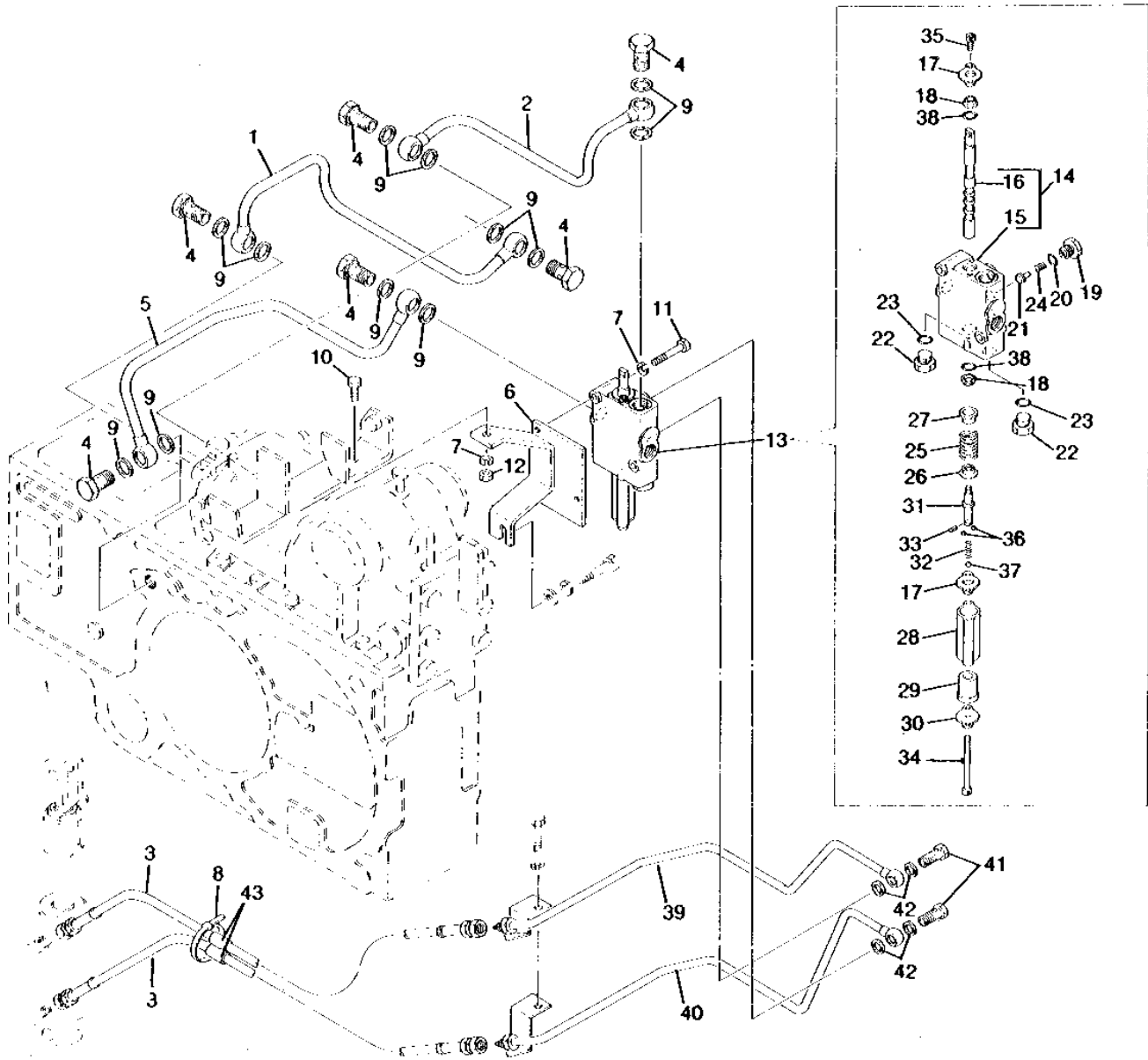

MP3957

# D20

HYDRAULICS

## SELECTIVE CONTROL VALVE - (CONTINUED)

KEY	PART NO.	PART NAME	QTY	SERIAL NO.	REMARKS
1	M800849	OIL TUBE	1		
2	M800850	LINE	1		
3	M800852	HYDRAULIC HOSE	2		
4	M800853	BOLT	6		
5	M800855	OIL TUBE	1		
6	M800856	BRACKET	1		
7	12M7065	LOCK WASHER	3	8.100 MM	
8	CH16579	CLAMP	1		
9	M800848	GASKET	12		
10	19M7139	CAP SCREW	1	M8 X 20	
11	19M7164	CAP SCREW	2	M8 X 50	
12	14M7273	NUT	1	M8	
13	AM875244	CONTROL VALVE	1		
14	AM875360	VALVE	1		
15	.....	HOUSING	1	(ORDER AM875360)	
16	.....	SPOOL	1	(ORDER AM875360)	
17	M800693	PLATE	2		
18	M800696	SEAL	2		
19	M801165	PLUG	1		
20	M800684	O-RING	1		
21	M800699	POPPET	1		
22	R39112	FITTING	2		
23	CH13731	PACKING	2	(ORDER AM875244)	
24	M800700	SPRING	1		
25	M801167	SPRING	1		
26	M800702	HOLDER	1		
27	M800703	HOLDER	1		
28	M800704	COVER	1		
29	M801664	HOLDER	1		
30	M800707	PLATE	1		
31	M800708	DETENT	1		
32	M800709	COMPRESSION SPRING	1		
33	M800711	SPRING PIN	1		
34	M800705	BOLT	2		
35	M801517	BOLT	2		
36	M800710	BALL	2		
37	R63075	BALL	1	(SUB FOR CH18341)	
38	CH10569	PACKING	2		
39	AM875361	OIL TUBE	1		
40	AM875362	OIL TUBE	1		
41	CH16903	BOLT	2		
42	M87852	GASKET	4		
43	CH13865	BUSHING	2		

# D21

HYDRAULICS

MP3953

-UN-01JAN94

## HYDRAULIC LINES

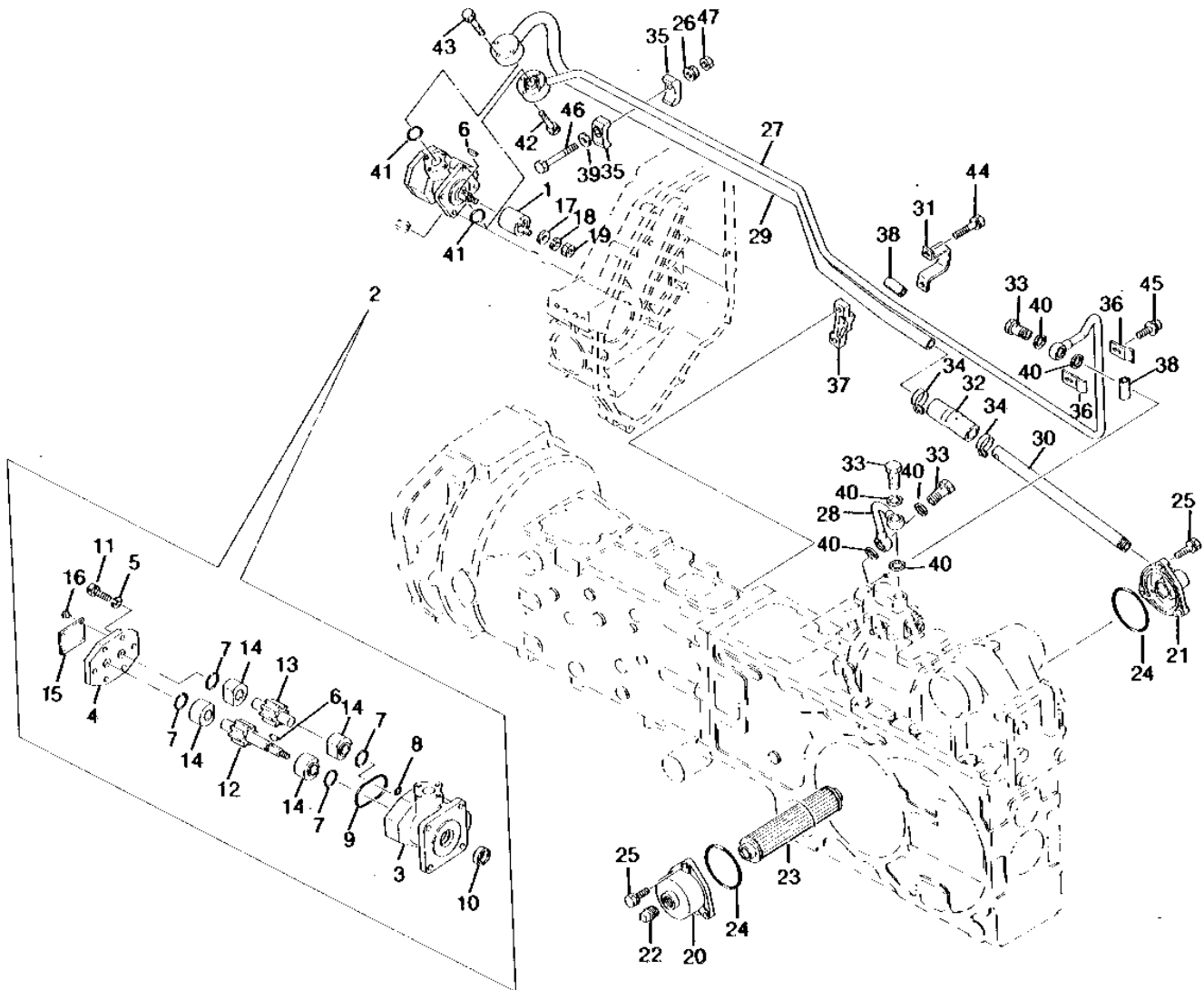

MP3953



# D22

HYDRAULICS

## HYDRAULIC LINES - (CONTINUED)

KEY	PART NO.	PART NAME	QTY	SERIAL NO.	REMARKS
1	CH10236	COUPLING	1		
2	AM875239	HYDRAULIC PUMP	1		
3	.....	HOUSING	1	(SUB AM875239)	
4	.....	COVER	1	(SUB AM875239)	
5	12M7065	LOCK WASHER	6	8.100 MM	
6	CH12762	SHAFT KEY	1		
7	CH12329	PACKING	4	(A)	
8	.....	PACKING	1	(A)	
9	.....	PACKING	1	(A)	
10	CH15098	SEAL	1		
11	19M7657	SCREW	6	M8 X 25 (HS, HEAD MARKED 10.9)	
12	.....	GEAR	1	1ST (SUB AM875239)	
13	.....	GEAR	1	2ND (SUB AM875239)	
14	.....	BUSHING	4	(SUB AM875239)	
15	.....	LABEL	1	(NOT AVAILABLE)	
16	.....	RIVET	4	(NOT AVAILABLE)	
17	24M7095	WASHER	1	8.400 X 15 X 1.600 MM	
18	12M7065	LOCK WASHER	1	8.100 MM	
19	14M7273	NUT	1	M8	
20	CH19170	COVER	1	L.H.	
21	CH19171	COVER	1	R.H.	
22	15H584	PIPE PLUG	1	1/2"	
23	CH19172	STRAINER	1		
24	U46456	O-RING	2	(SUB FOR (2) CH17858)	
25	.....	BOLT	6	(SUB 19M7163 AND 12M7065)	
26	.....	NUT	1	(SUB 14M7273, 12M7065, 24M7055)	
27	CH19173	LINE	1	SUCTION	
28	CH14069	LINE	1	REAR PRESSURE	
29	CH19174	LINE	1	SUCTION	
30	CH19175	LINE	1	SUCTION	
31	CH11305	CLAMP	1		
32	CH11407	HOSE	1		
33	CH11014	BOLT	3		
34	AR21839	CLAMP	2		
35	CH17513	CLAMP	2		
36	CH17514	CLAMP	2		
37	CH11311	BRACKET	1		
38	CH13865	BUSHING	2		
39	24M7055	WASHER	1	8.400 X 16 X 1.600 MM	
40	CH11547	WASHER	6		
41	CH11562	PACKING	2		
42	.....	BOLT	4	(SUB 19M6755 AND 12M7006)	
43	.....	BOLT	3	(SUB 19M7374 AND 12M7006)	
44	.....	BOLT	2	(SUB 19M7298 AND 12M7065)	
45	.....	BOLT	1	(SUB 19M7139, 12M7065 AND 24M7055)	
46	19M7185	CAP SCREW	1	M8 X 60	
47	14M7273	NUT	1	M8	

(A) CH15638 SEAL KIT.

# D23

HYDRAULICS

MP5167

-UN-01JAN94

## ROCKSHAFT HOUSING

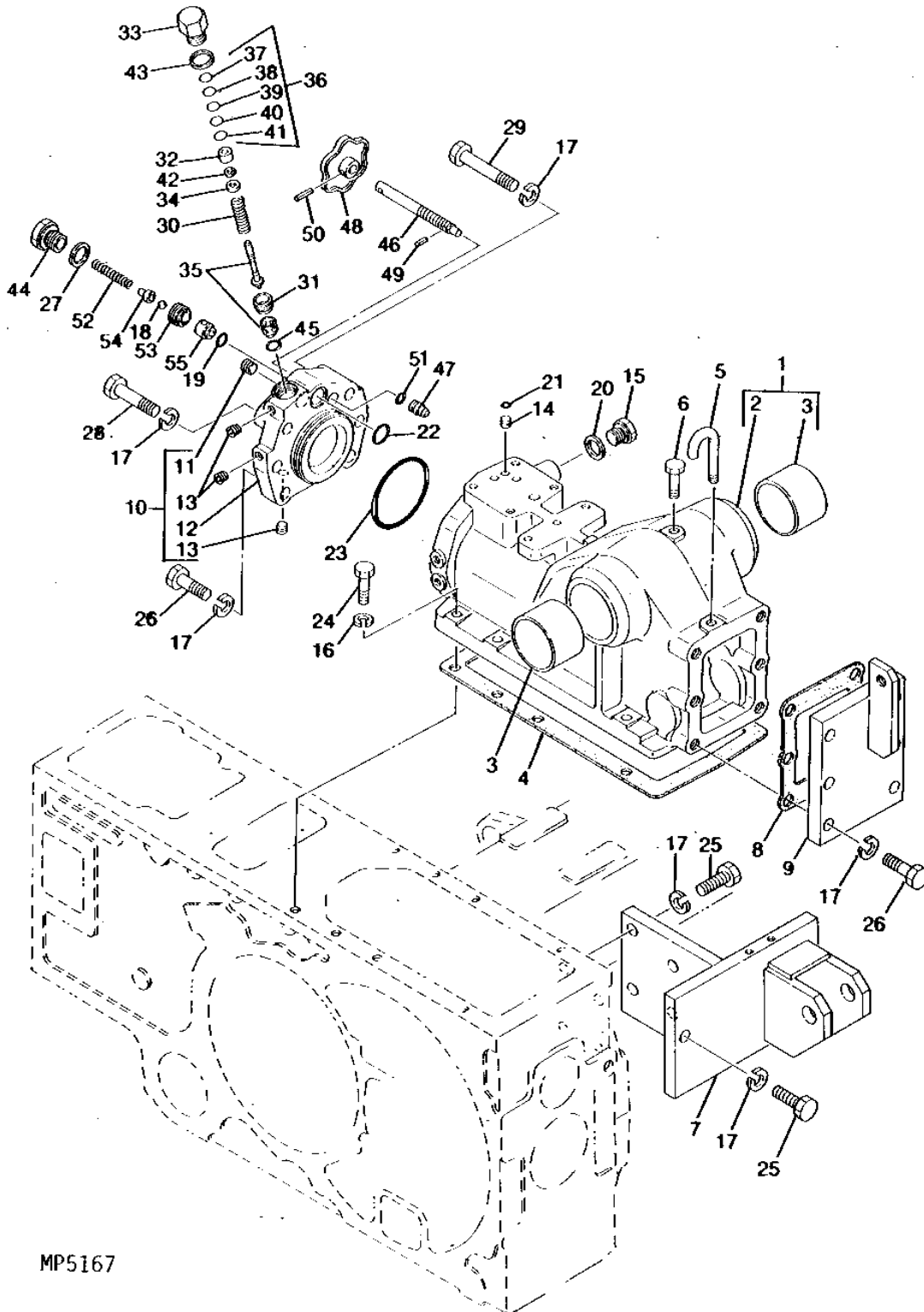

MP5167

# D24

HYDRAULICS

## ROCKSHAFT HOUSING - (CONTINUED)

KEY	PART NO.	PART NAME	QTY	SERIAL NO.	REMARKS
1	CH12683	HOUSING	1		
2	.....	HOUSING	1		(ORDER CH12683)
3	CH10990	BUSHING	2		
4	CH17998	GASKET	1		
5	CH12266	PIPE	1		
6	CH12265	BOLT	1		
7	M800845	BRACKET	1		
8	CH11277	GASKET	1		
9	M800846	COVER	1		
10	AM875241	CYLINDER HEAD	1		
11	M801506	PLUG	1		
12	CH14053	COVER	1		(INCLUDES PLUG)
13	15H558	PIPE PLUG	3		1/8"
14	CH11002	PLUG	1		
15	CH13253	PLUG	1		
16	12M7066	LOCK WASHER	8		10.200 MM
17	12M7067	LOCK WASHER	17		12.200 MM
18	R26552	BALL	1		(SUB FOR CH11558)
19	CH10568	PACKING	1		
20	CH11547	WASHER	1		
21	CH11559	PACKING	1		
22	CH11563	PACKING	1		
23	CH11572	PACKING	1		
24	19M7550	CAP SCREW	8		M10 X 35 (HS, HEAD MARKED 10.9)
25	19M7744	CAP SCREW	5		M12 X 35
26	19M7493	CAP SCREW	9		M12 X 40 (HS, HEAD MARKED 10.9)
27	CH11548	PACKING	1		
28	19M8313	CAP SCREW	1		M12 X 55 (HS, HEAD MARKED 10.9)
29	19M7390	CAP SCREW	1		M12 X 75
30	M800685	SPRING	1		
31	CH14058	VALVE SEAT INSERT	1		
32	M800688	BUSHING	1		
33	M801162	PLUG	1		
34	M800686	WASHER	1		
35	AM875168	RELIEF VALVE	1		
36	AM875169	KIT	1		SHIM
37	.....	SHIM	1		(A) 0.1
38	.....	SHIM	1		(A) 0.2
39	.....	SHIM	1		(A) 0.3
40	.....	SHIM	1		(A) 0.5
41	.....	SHIM	1		(A) 1.0
42	M800687	O-RING	1		
43	CH11548	PACKING	1		
44	CH14064	PLUG	1		
45	CH10568	PACKING	1		
46	CH14061	SCREW	1		
47	CH11001	VALVE	1		
48	CH11431	HANDLE	1		
49	CH12294	PIN	1		
50	34M7028	SPRING PIN	1		4 X 22 MM, (SUB FOR CH12296)
51	CH11560	PACKING	1		
52	CH11287	SPRING	1		
53	CH14058	VALVE SEAT INSERT	1		
54	CH14059	HOLDER	1		
55	CH14063	VALVE SEAT	1		

(A) ORDER AM875169

# E1

HYDRAULICS

MP9452

-UN-01JAN94

## HYDRAULIC CONTROL LEVERS

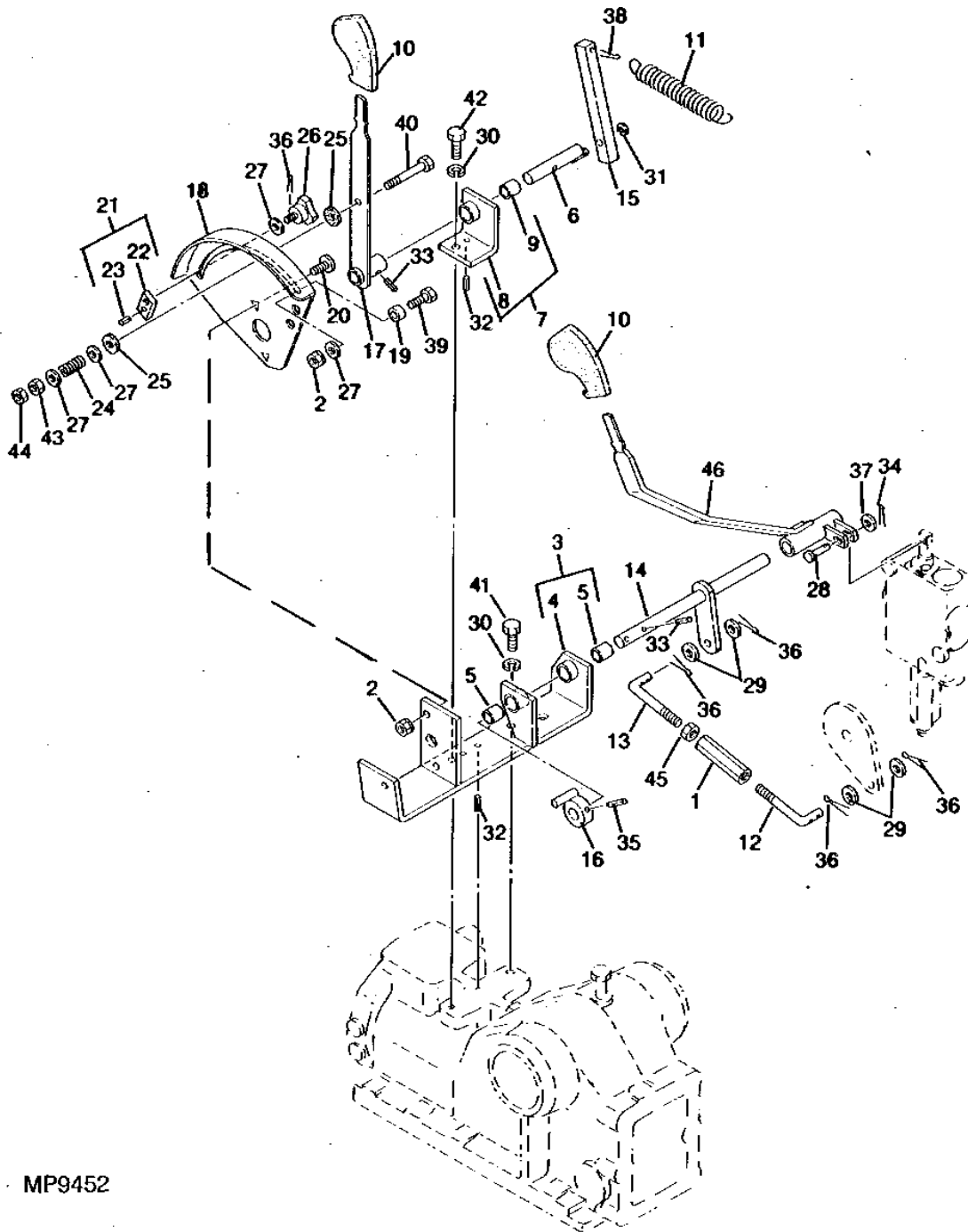

MP9452

# E2

HYDRAULICS

## HYDRAULIC CONTROL LEVERS - (CONTINUED)

KEY	PART NO.	PART NAME	QTY	SERIAL NO.	REMARKS
1	CH11452	TURNBUCKLE	1		
2	.....	NUT	3	(SUB 14M7272 AND 12M7006)	
3	AM875247	BRACKET	1		
4	.....	BRACKET	1	(SUB AM875247)	
5	CH11294	BUSHING	2		
6	M800859	SHAFT	1		
7	AM875248	HINGE	1		
8	.....	HINGE	1	(SUB AM875248)	
9	CH11294	BUSHING	1		
10	CH13749	KNOB	2		
11	CH11296	SPRING	1		
12	CH11005	ROD	1		
13	CH11006	ROD	1		
14	M800860	SHAFT	1		
15	CH11432	ARM	1		
16	CH11298	LEVER	1		
17	M800861	LEVER	1		
18	M800862	GUIDE	1		
19	CH11007	SPACER	1		
20	CH11433	BOLT	2		
21	CH11728	CLIP	1		
22	.....	NUT	1	(SUB CH11728)	
23	CH12293	PIN	1		
24	CH11009	SPRING	1		
25	CH11010	WASHER	2		
26	CH11011	CAP	1		
27	24M7054	WASHER	4	6.400 X 12 X 1.600 MM	
28	M800858	PIN	1		
29	24M7055	WASHER	4	8.400 X 16 X 1.600 MM	
30	12M7065	LOCK WASHER	2	8.100 MM	
31	CH11489	RING	1		
32	CH11495	PIN	2		
33	CH12295	PIN	2		
34	11M7076	COTTER PIN	1	1.600 X 12 MM	
35	CH12298	PIN	1		
36	11M7009	COTTER PIN	5	2 X 16 MM	
37	24M7054	WASHER	1	6.400 X 12 X 1.600 MM	
38	11M7023	COTTER PIN	1	4 X 32 MM	
39	19M7077	CAP SCREW	1	M6 X 20	
40	19M7595	CAP SCREW	1	M6 X 50	
41	19M7881	SCREW	1	M8 X 20 (HS, HEAD MARKED 10.9)	
42	19M7407	CAP SCREW	1	M8 X 25 (HS, HEAD MARKED 10.9)	
43	14M7272	NUT	1	M6	
44	14M7194	NUT	1	M6	
45	14M7273	NUT	1	M8	
46	M800857	LEVER	1		

# E3

MP4471

-UN-01JAN94

## LIFT CYLINDER

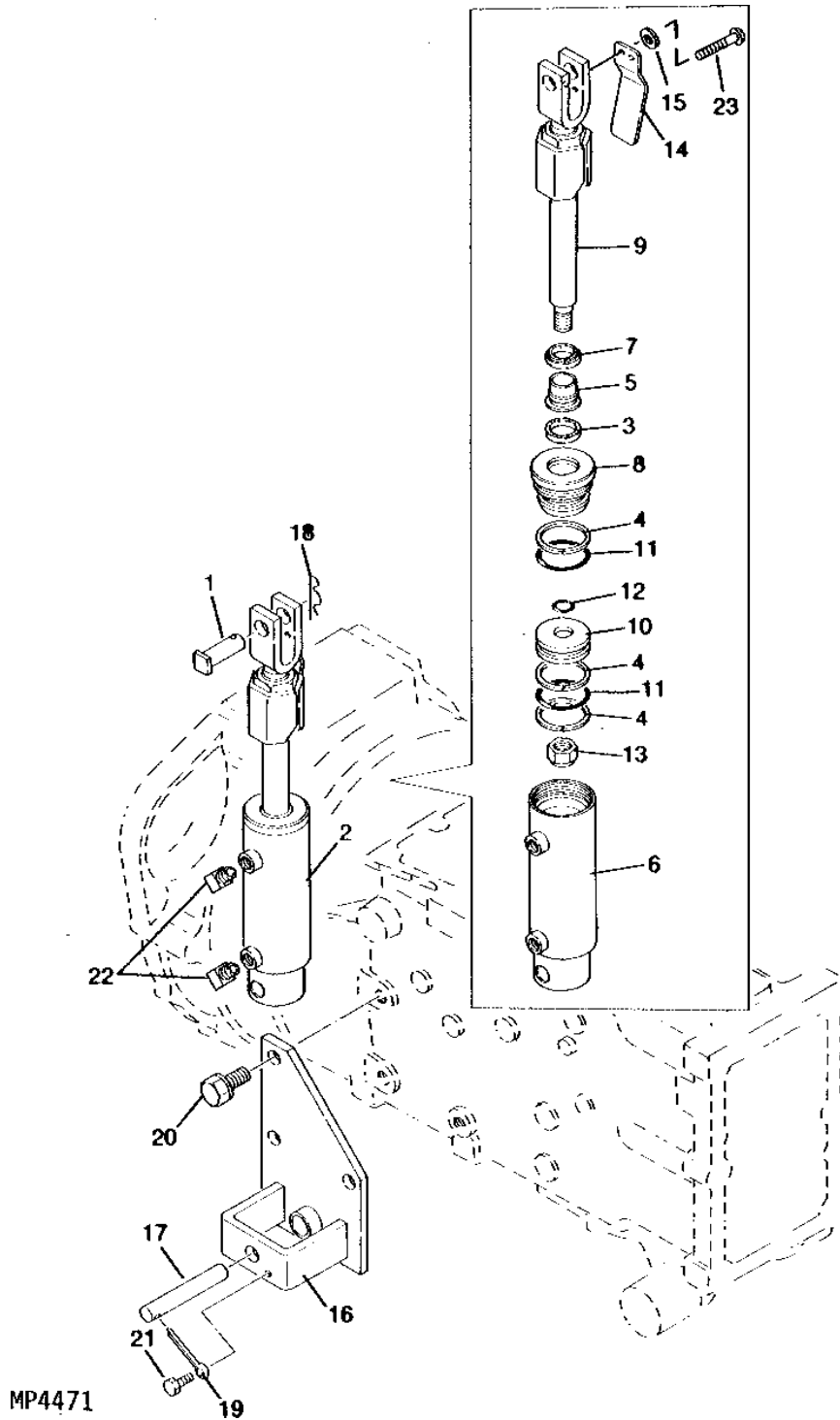

MP4471

# E4

HYDRAULICS

## LIFT CYLINDER - (CONTINUED)

KEY	PART NO.	PART NAME	QTY	SERIAL NO.	REMARKS
1	M800886	PIN	1		
2	AM876220	HYDRAULIC CYLINDER	1		(SUB FOR AM875264)
3	M800887	SEAL	1		
4	M800888	RING	3		
5	M800889	SLEEVE	1	-002052	
6	AM876221	CAP	1		(SUB FOR AM875265)
7	M800890	SEAL	1	-002052	
	M802503	RING	1		
8	M801812	CAP	1	-002052	
	AM876223	CAP	1		
9	AM875266	ROD	1		
10	M801176	PISTON	1		
11	M800893	PACKING	2		
12	CH14634	O-RING	1		
13	CH18540	NUT	1		
14	M801175	LEAF SPRING	1		
15	24M7027	WASHER	2		5.300 X 10 X 1 MM, (SUB FOR M801177)
16	M800894	BRACKET	1		
17	M800895	PIN	1		
18	M40461	SPRING LOCKING PIN	1		(SUB FOR CH11527)
19	M801178	COTTER PIN	1		
20	.....	CAP SCREW	1		(SUB 19M7877 AND 12M7068)
21	19M7560	CAP SCREW	1		M6 X 16
22	M801164	ELBOW FITTING	2		90 DEG.
23	21M7278	SCREW	2		M5 X 10, (SUB FOR M801177)

---

MEMORANDA



# E6

## THREE-POINT HITCH AND DRAWBAR

MP4012 -UN-01JAN94

### DRAWBAR KIT

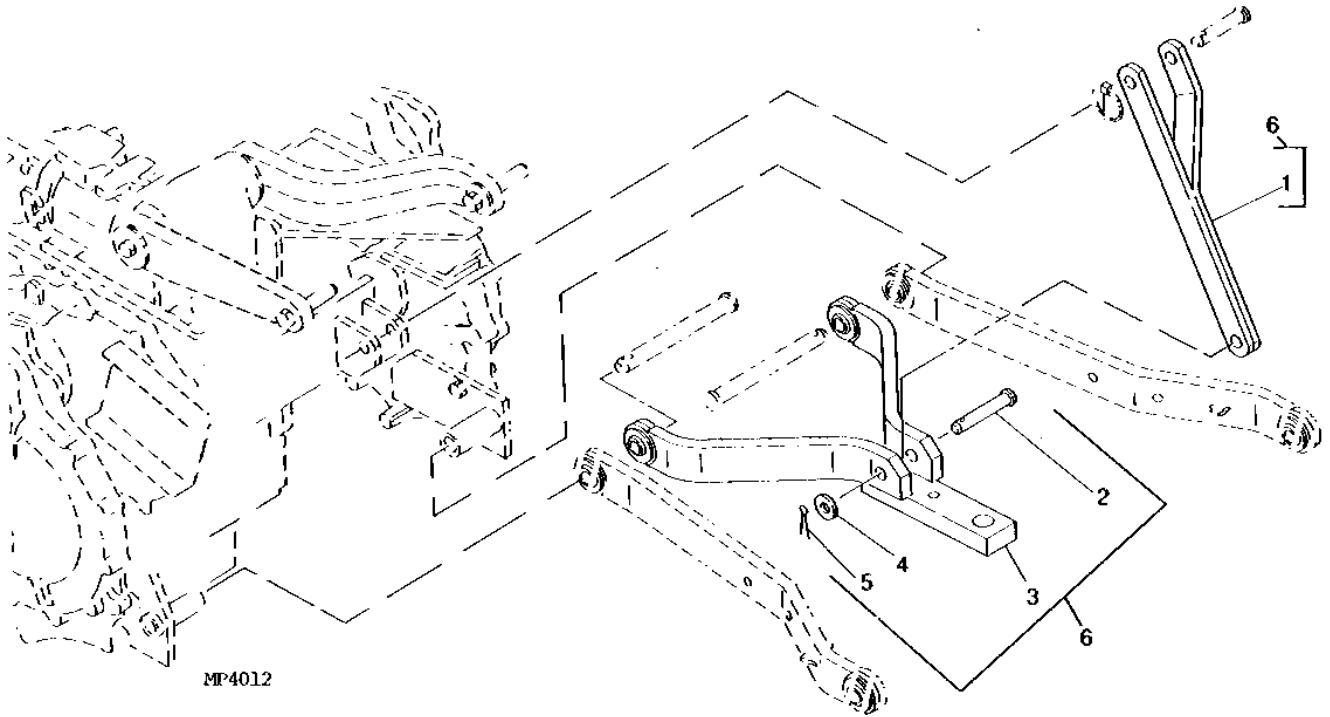

KEY	PART NO.	PART NAME	QTY	YEAR	REMARKS
1	AM875366	STABILIZER	1		
2	M801183	PIN	1		
3	AM875365	DRAWBAR	1		
4	CH11472	WASHER	1		
5	11M7038	COTTER PIN	1		
6	AM875364	DRAWBAR	1		6.300 X 40 MM (KIT)

# E7

THREE-POINT HITCH AND DRAWBAR

MP4000 -UN-02JAN94

## LIFT LINK KITS

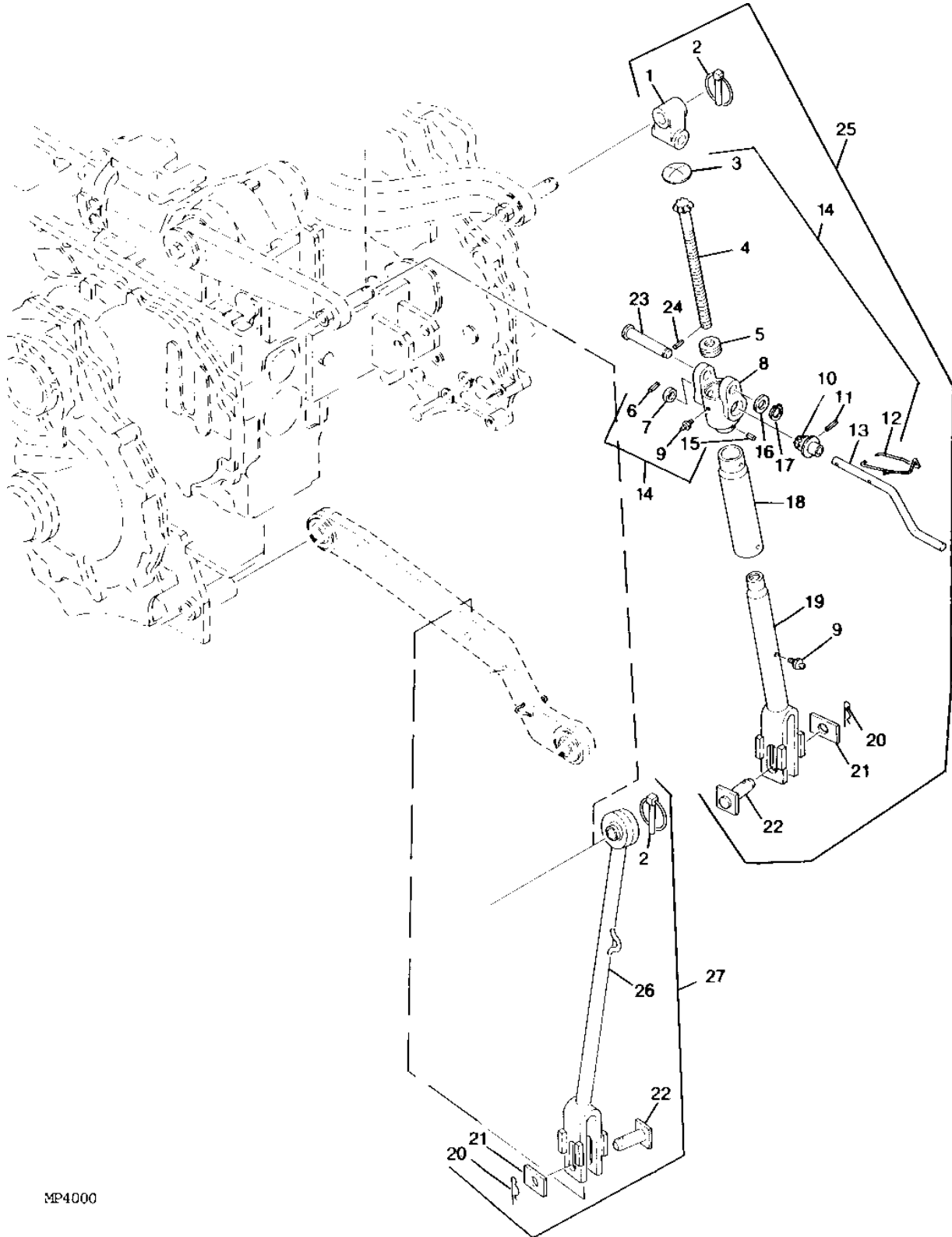

# E8

## THREE-POINT HITCH AND DRAWBAR

### LIFT LINK KITS - (CONTINUED)

KEY	PART NO.	PART NAME	QTY	SERIAL NO.	REMARKS
1	CH11372	ARM	1		
2	CH11729	QUICK LOCK PIN	2		
3	CH10641	SEAL	1		
4	CH11368	GEAR	1		
5	CH10807	BALL BEARING	1		
6	CH11500	PIN	1		
7	CH15639	WASHER	1		
8	CH14441	HOUSING	1		
9	CH15805	FITTING	2		
10	CH11365	PINION	1		
11	CH11501	PIN	1		
12	CH11371	HANDLE	1		
13	CH11366	CRANK	1		
14	CH14475	HOUSING	1		
15	34M7117	SPRING PIN	1		5 X 10 MM, (SUB FOR CH11499)
16	24M7053	WASHER	1		17 X 30 X 3 MM
17	CH14443	RING	1		
18	CH11377	HOUSING	1		
19	M800884	YOKE	1		
20	M40461	SPRING LOCKING PIN	2		(SUB FOR CH11527)
21	CH19060	STRAP	2		
22	CH19059	PIN	2		
23	CH14442	PIN	1		
24	CH11496	PIN	1		
25	AM875259	LIFT LINK	1		KIT
26	AM875262	LIFT LINK	1		
27	AM875261	LIFT LINK	1		KIT

# E9

## THREE-POINT HITCH AND DRAWBAR

MP4001 -UN-01JAN94

### TOP LINK AND SWAY CHAIN KITS

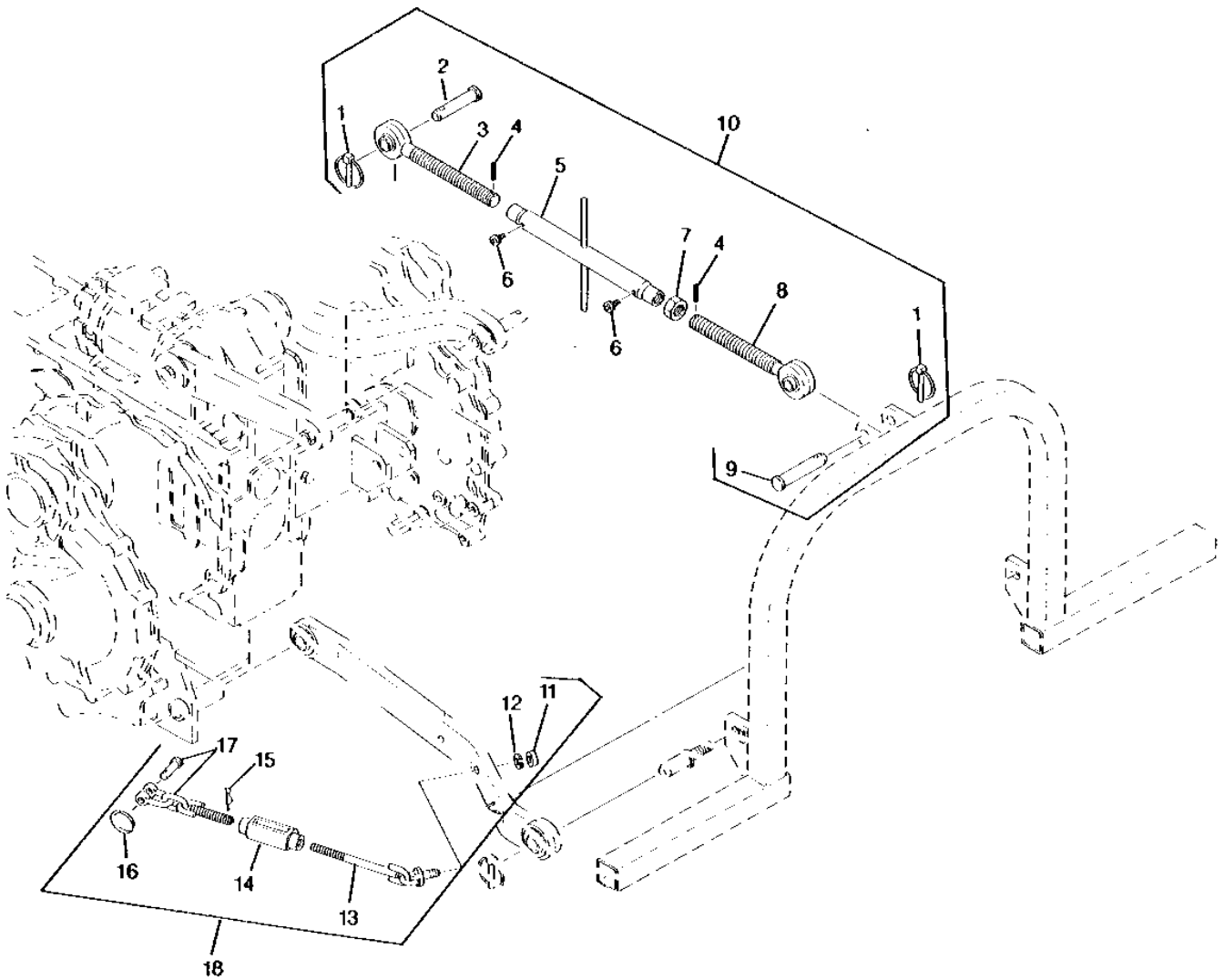

MP4001

# E10

THREE-POINT HITCH AND DRAWBAR

## TOP LINK AND SWAY CHAIN KITS - (CONTINUED)

KEY	PART NO.	PART NAME	QTY	SERIAL NO.	REMARKS
1	CH11729	QUICK LOCK PIN	2		
2	M801568	PIN	1		
3	CH19494	CENTER LINK END	1	(L.H. THREAD)	
4	34M7127	SPRING PIN	2	4 X 24 MM, (SUB FOR CH12014)	
5	CH19218	TURNBUCKLE	1		
6	M802018	SCREW	2	(SUB FOR CH17989)	
7	14M7240	NUT	1	M24	
8	CH15282	CENTER LINK END	1	(R.H. THREAD)	
9	CH18201	PIN	1		
10	AM875451	KIT	1	TOP LINK	
11	14M7141	NUT	2	M14	
12	12M7068	LOCK WASHER	2	14.200 MM	
13	AM875272	SWAY CHAIN	2	REAR	
14	CH15306	TURNBUCKLE	2		
15	M40461	SPRING LOCKING PIN	1	(SUB FOR CH11528 OR P43660)	
16	CH12570	RING	2		
17	AM875271	SWAY CHAIN	2	FRONT	
18	AM875270	KIT	2	SWAY CHAIN	

# E11

## THREE-POINT HITCH AND DRAWBAR

MP3995 -UN-01JAN94

### THREE-POINT HITCH

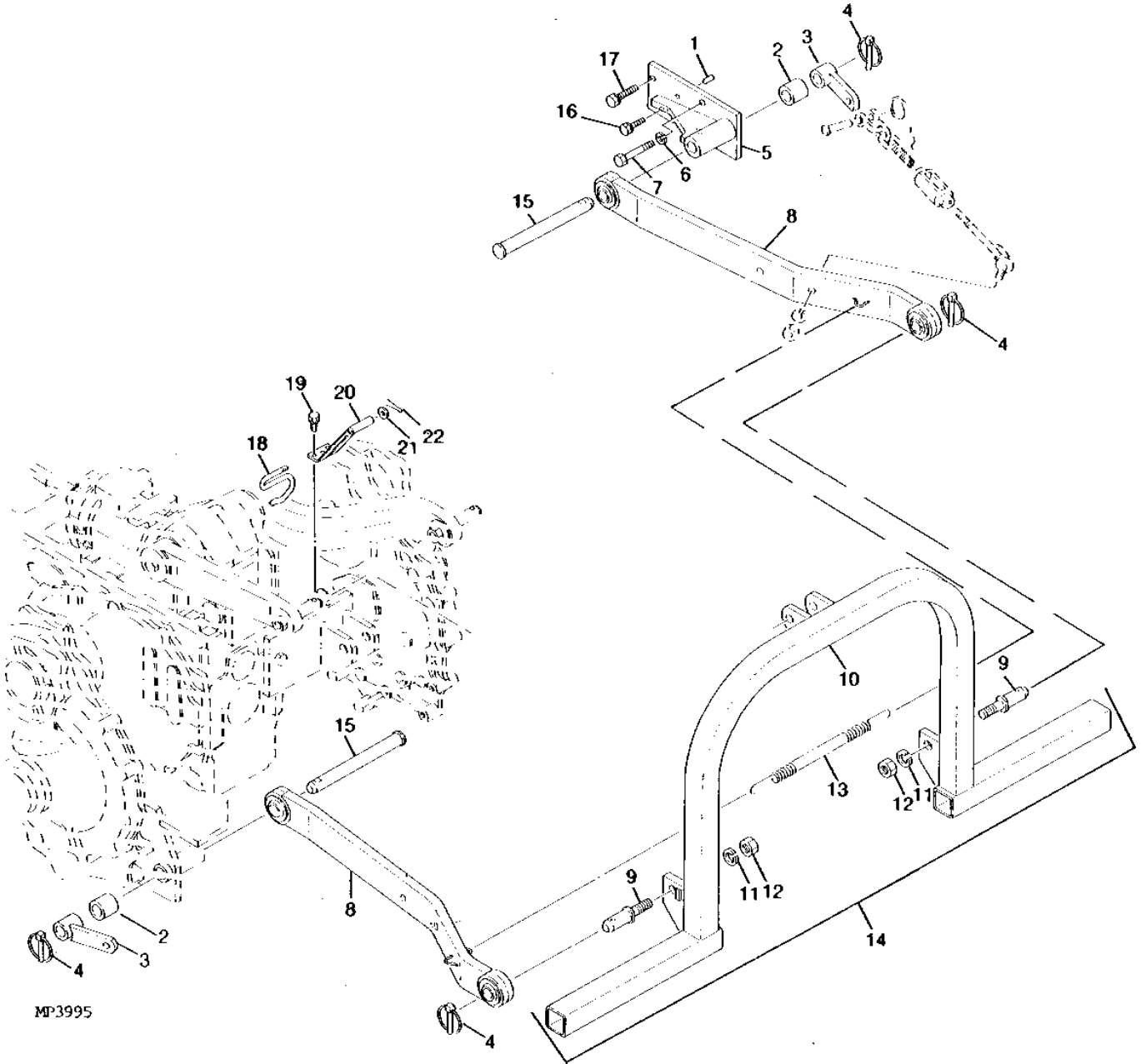

MP3995

# E12

## THREE-POINT HITCH AND DRAWBAR

### THREE-POINT HITCH - (CONTINUED)

KEY	PART NO.	PART NAME	QTY	SERIAL NO.	REMARKS
1	44M7072	PIN	1		(SUB FOR CH14782)
2	M801179	SPACER	2		
3	M800900	SUPPORT	2		
4	CH11729	QUICK LOCK PIN	4		
5	M800899	BRACKET	1		R.H.
6	12M7067	LOCK WASHER	1		12.200 MM
7	19M7214	CAP SCREW	1		M12 X 70
8	AM875268	LINK	2		LOWER
9	M800901	PIN	2		
10	M800902	TOOLBAR	1		
11	12M5846	LOCK WASHER	2		18.200 MM, (SUB FOR M800903)
12	14M7447	NUT	2		M18, (SUB FOR M800904)
13	CH11378	SPRING	1		
14	.....	TOOLBAR	1		(KIT) NO LONGER AVAILABLE (SUB COMPONENTS)
15	M800898	PIN	2		
16	.....	CAP SCREW	1		(SUB 19M7168 AND 12M7066)
17	19M7744	CAP SCREW	2		M12 X 35
18	CH19220	SPRING	1		
19	.....	CAP SCREW	2		(SUB 19M7162 AND 12M7065)
20	AM102738	SUPPORT	1		
21	24M7055	WASHER	1		8.400 X 16 X 1.600 MM
22	CH12320	PIN	1		

# E13

## THREE-POINT HITCH AND DRAWBAR

MP9453

-UN-02JAN94

MID-HITCH

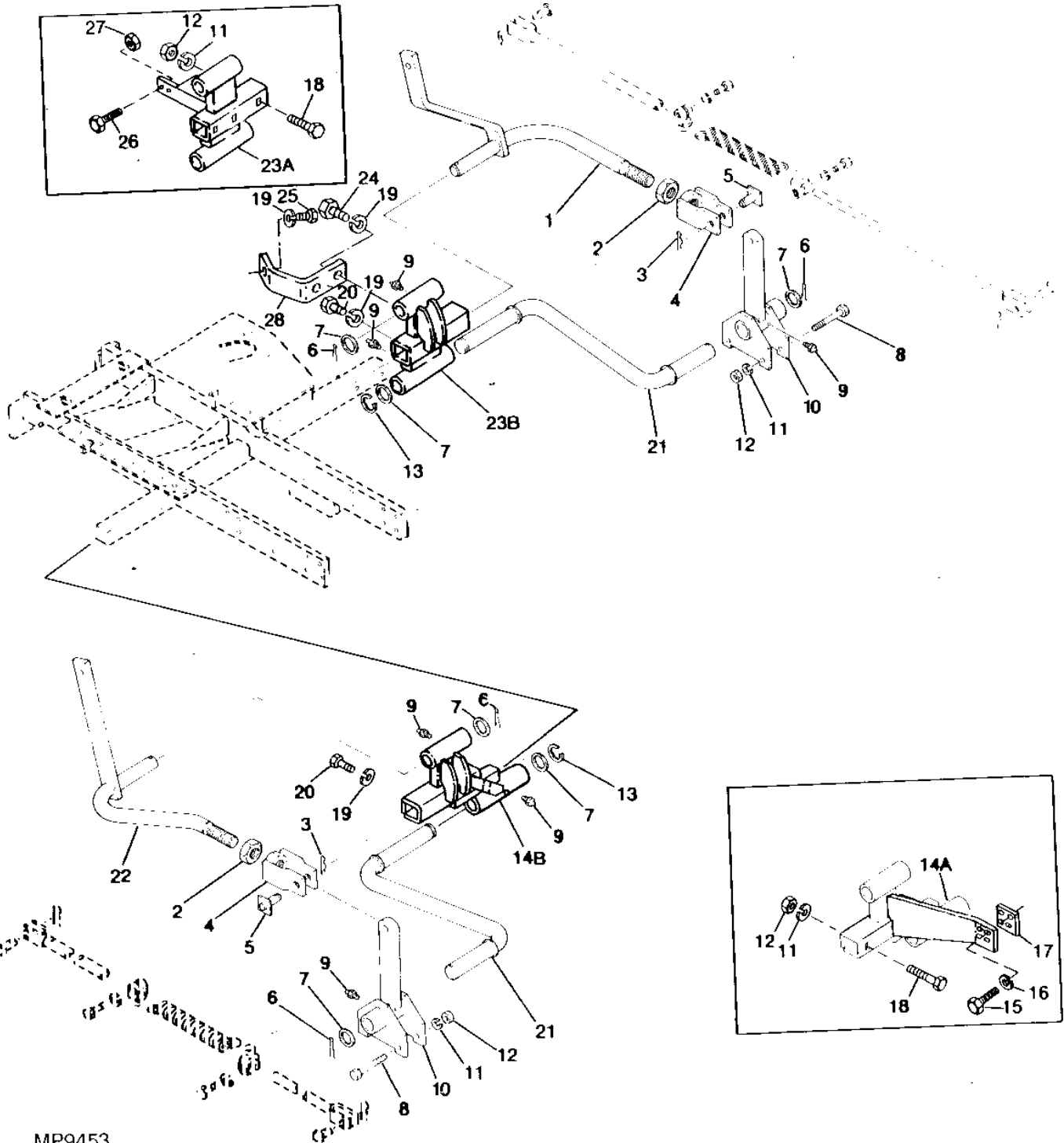



# E14

THREE-POINT HITCH AND DRAWBAR

## MID-HITCH - (CONTINUED)

KEY	PART NO.	PART NAME	QTY	SERIAL NO.	REMARKS
1	M800913	ARM	1		R.H.
2	14M7176	LOCK NUT	2		M30, (SUB FOR M801180)
3	CH15317	PIN	2		
4	M800911	YOKE	2		
5	M800905	PIN	2		
6	11M7087	COTTER PIN	4		4 X 40 MM
7	M800909	WASHER	6		
8	19M7414	CAP SCREW	4		M12 X 90, (SUB FOR CH11610)
9	CH11574	FITTING	6		
10	M800910	BRACKET	2		
11	12M7067	LOCK WASHER	10	-001700	12.200 MM
	12M7067	LOCK WASHER	4	001701-	12.200 MM
12	14M7275	NUT	10	-001700	M12
	14M7275	NUT	4	001701-	M12
13	CH11492	RING	2		
14A	M801924	SUPPORT	1	-001700	L.H.
14B	M802030	SUPPORT	1	001701-	L.H.
15	19M7073	CAP SCREW	4	-001700	M12 X 50, (SUB FOR CH20108)
16	12M7067	LOCK WASHER	4	-001700	12.200 MM, (SUB FOR CH11477)
17	M801925	WASHER	1	-001700	L.H.
18	M800477	BOLT	6	-001700	
19	CH17096	LOCK WASHER	7	001701-	
20	M802180	BOLT	4	001701-	M16X60
21	M800908	ARM	2		LOWER (COMES WITH (2) M800909 WASHERS)
22	M800907	ARM	1		L.H.
23A	M801923	SUPPORT	1	-001700	R.H.
23B	M802031	SUPPORT	1	001701-	R.H.
24	19M7720	CAP SCREW	2	001701-	M16 X 80 (HS, HEAD MARKED 10.9) (SUB FOR M802181)
25	M802182	BOLT	1	001701-	M16X45
26	CH12138	BOLT	2	-001700	(SUB 19M7285 AND 12M7067)
27	14M7275	NUT	2	-001700	M12, (SUB FOR CH12391)
28	M802185	SUPPORT	1	001701-	R.H.

# E15

THREE-POINT HITCH AND DRAWBAR

MP5223

-UN-02JAN94

MID-HITCH

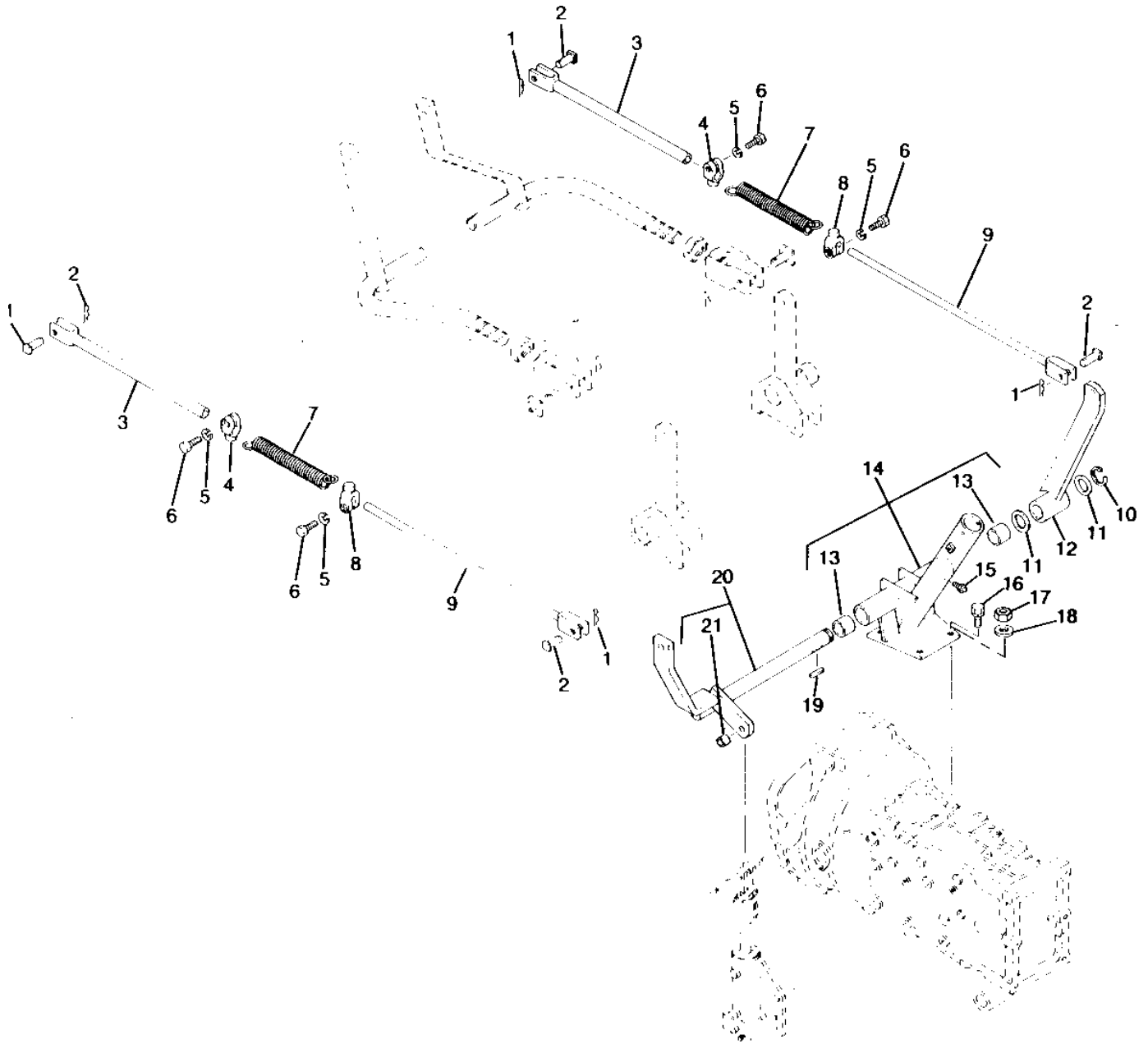

MP5223

# E16

THREE-POINT HITCH AND DRAWBAR

## MID-HITCH (CONTINUED)

KEY	PART NO.	PART NAME	QTY	SERIAL NO.	REMARKS
1	M40461	SPRING LOCKING PIN	4		(SUB FOR CH11527)
2	M800886	PIN	4		
3	M800919	ROD	2		
4	M800916	CLAMP	2		
5	12M7067	LOCK WASHER	4		12.200 MM
6	19M7744	CAP SCREW	4		M12 X 35
7	M800915	SPRING	2		
8	M800917	CLAMP	2		
9	M800918	ROD	2		
10	CH11492	RING	1		
11	CH11268	WASHER	2		
12	M800921	LIFT ARM	1		R.H.
13	CH11182	BUSHING	2		
14	AM875978	BRACKET	1		(SUB FOR AM875280)
15	CH11574	FITTING	1		
16	.....	CAP SCREW	4		(SUB 19M7285 AND 12M7067) (USE WHEN NO STUD BOLTS ON HOUSING)
17	CH15585	NUT	4		(USE WHEN HOUSING HAS STUD BOLTS)
18	CH13085	LOCK WASHER	4		(USE WITH CH15585 NUT)
19	CH11542	KEY	1		
20	AM875281	SHAFT	1		
21	M800922	BUSHING	1		

---

MEMORANDA

---

MEMORANDA

# E18

WHEELS, NON-POWERED AXLES, FRAME, SHEET METAL

MP3939

-UN-01JAN94

## FRAME

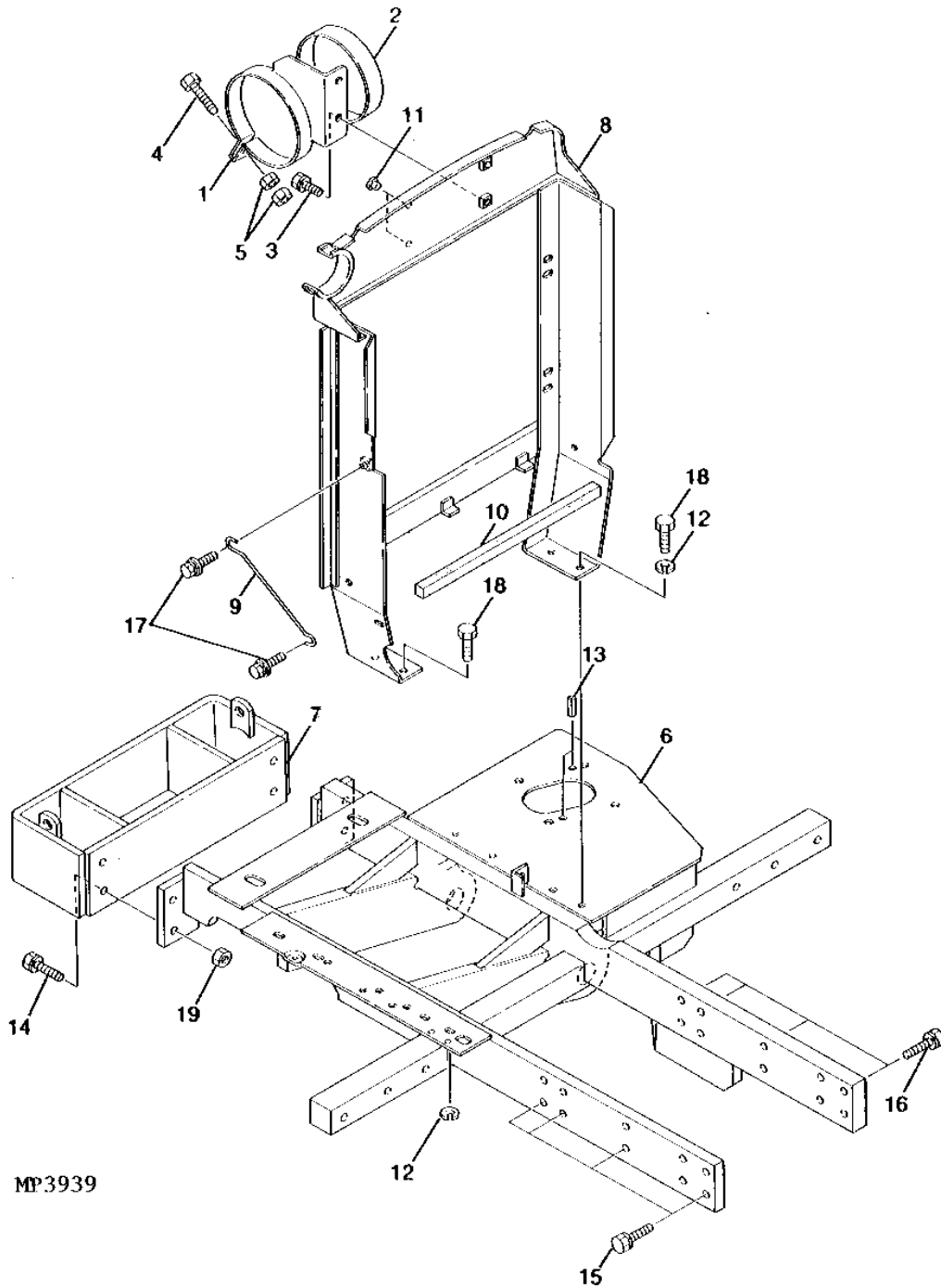

MP3939

# E19

WHEELS, NON-POWERED AXLES, FRAME, SHEET METAL

## FRAME - (CONTINUED)

KEY	PART NO.	PART NAME	QTY	SERIAL NO.	REMARKS
1	CH12262	BRACKET	1		AIR CLEANER
2	CH12263	PAD	1		
3	.....	BOLT	2		(SUB 19M7162 AND 12M7065)
4	19M7298	CAP SCREW	1		M8 X 35
5	14M7273	NUT	2		M8
6	AM875909	FRAME	1		(TAPPED HOLES FOR FRONT WGT. BRKT. - 38 MM SQUARE SUPT. BAR) (SUB FOR M800798)
7	M802032	FRAME	1	001701-	(50X50MM SQUARE SUPT. BAR)
	AM878019	HITCH	1		(REAR PLATE HAS TAPPED HOLES) (SUB FOR CH14525 OR AM875910)
8	AM875465	BRACKET	1		
9	CH11856	BRACKET	1		
10	CH14014	FOAM PAD	1		
11	CH11396	PLUG	2		
12	12M7066	LOCK WASHER	4		10.200 MM
13	CH11504	PIN	2		
14	19M7744	CAP SCREW	4	-001224	M12 X 35, USE WITH CH14525 BRACKET
	12M7067	LOCK WASHER	4	-001224	12.200 MM
	19M7285	CAP SCREW	4	001225-	M12 X 30
	12M7067	LOCK WASHER	4	001225-	12.200 MM
15	CH12138	BOLT	8		(SUB 19M7285 AND 12M7067)
16	.....	BOLT	8		(SUB 19M7493 AND 12M7067)
17	.....	BOLT	2		(SUB 19M7163, 12M7065 AND 24M7055)
18	19M7167	CAP SCREW	2		M10 X 25
19	14M7275	NUT	4		M12, (USE WITH CH14525 BRACKET)

# E20

WHEELS, NON-POWERED AXLES, FRAME, SHEET METAL

## FRONT AXLE

MP3940

-UN-01JAN94

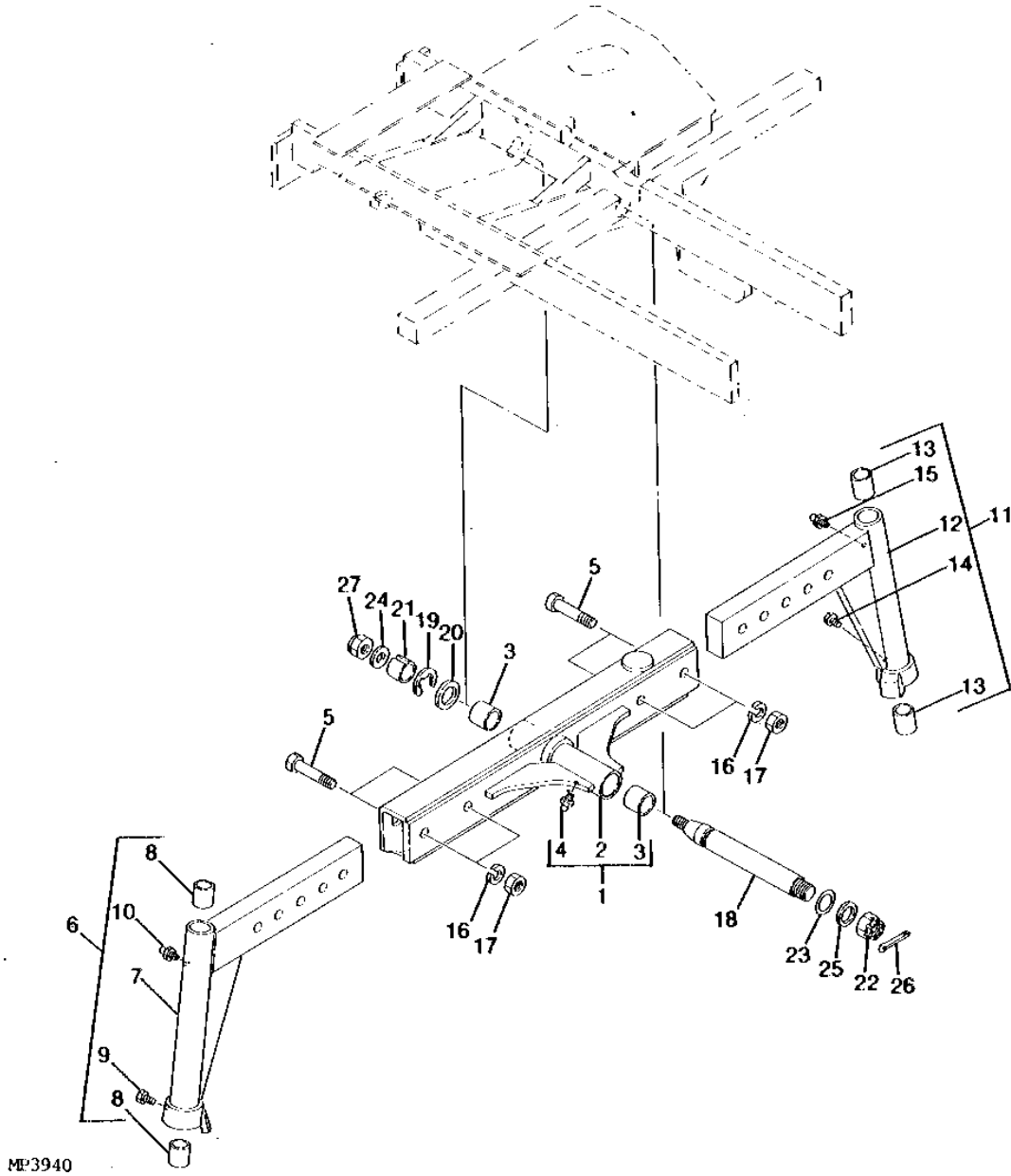



# E21

WHEELS, NON-POWERED AXLES, FRAME, SHEET METAL

## FRONT AXLE - (CONTINUED)

KEY	PART NO.	PART NAME	QTY	SERIAL NO.	REMARKS
1	AM875203	FRONT AXLE	1		
2	.....	FRONT AXLE	1	(SUB AM875203)	
3	M805921	BUSHING	2	(SUB FOR CH13298)	
4	CH15805	FITTING	1		
5	19M6754	CAP SCREW	4	M16 X 75	
6	M800800	AXLE KNEE	1	L.H.	
7	.....	AXLE KNEE	1	(SUB M800800)	
8	CH13301	BUSHING	2		
9	CH11127	BOLT	1		
10	CH15805	FITTING	1		
11	M800801	AXLE KNEE	1	R.H.	
12	.....	AXLE KNEE	1	(SUB M800801)	
13	CH13301	BUSHING	2		
14	CH11127	BOLT	1		
15	CH15805	FITTING	1		
16	12M7069	LOCK WASHER	4	16.200 MM	
17	14M7276	NUT	4	M16	
18	CH11130	PIN	1		
19	CH11131	RING	1		
20	CH11132	SEAL	1		
21	CH11133	SPACER	1		
22	CH10873	NUT	1		
23	CH11136	SHIM	1		
24	CH11472	WASHER	1		
25	CH11473	WASHER	1		
26	CH12325	PIN	1		
27	14M7230	LOCK NUT	1	M20	

# E22

WHEELS, NON-POWERED AXLES, FRAME, SHEET METAL

## FRONT SPINDLES AND TIE RODS

MP3941 -UN-01JAN94

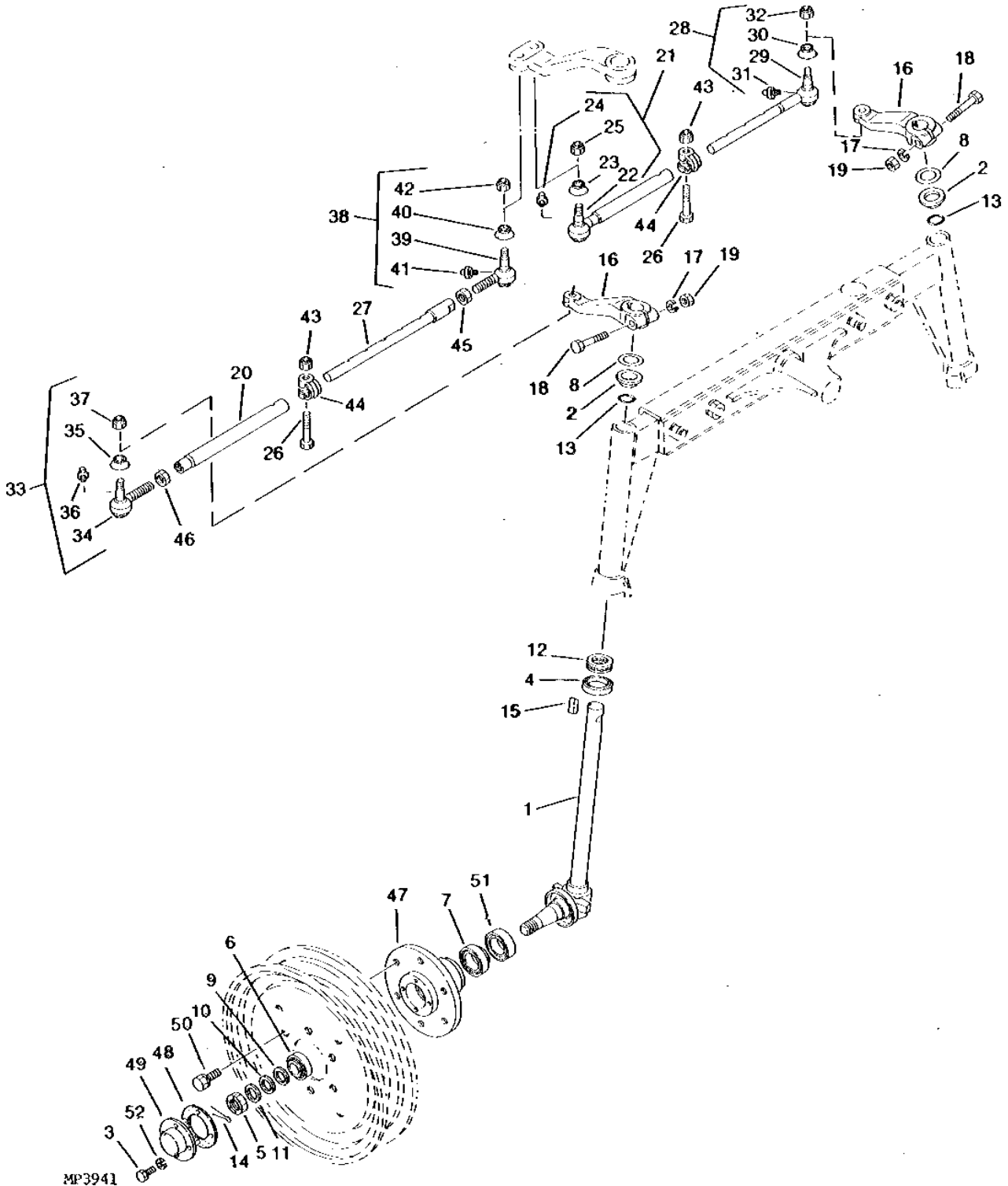

# E23

WHEELS, NON-POWERED AXLES, FRAME, SHEET METAL

## FRONT SPINDLES AND TIE RODS - (CONTINUED)

KEY	PART NO.	PART NAME	QTY	SERIAL NO.	REMARKS
1	AM875206	SPINDLE	1	L.H. (SHOWN)	
	AM875207	SPINDLE	1	R.H.	
2	CH11140	RETAINER	2		
3	19M6614	CAP SCREW	8	M6 X 12	
4	CH11143	SEAL	2		
5	CH11144	NUT	2		
6	CH11145	BEARING	2		
7	CH11146	THRUST BEARING	2		
8	CH11147	SHIM	2		
9	.....	WASHER	2	(A)	
10	.....	WASHER	2	(A)	
11	.....	WASHER	2	(A)	
12	CH11827	BALL BEARING	2		
13	CH11466	PISTON RING	2		
14	11M7087	COTTER PIN	2	4 X 40 MM, (SUB FOR CH12324)	
15	CH11543	KEY	2		
16	M800802	ARM	2		
17	12M7067	LOCK WASHER	2	12.200 MM	
18	19M7390	CAP SCREW	2	M12 X 75	
19	14M7275	NUT	2	M12	
20	M800803	TIE ROD	1	L.H.	
21	AM875964	TIE ROD	1	R.H. (INCLUDES PARTS MARKED (A)) (SUB FOR M800804)	
22	.....	ROD	1	(SUB AM875964)	
23	CH11448	COVER	1		
24	CH15805	FITTING	1		
25	14M7367	LOCK NUT	1	M12, (SUB FOR M800807)	
26	CH11155	BOLT	2		
27	CH11156	ROD	1	L.H.	
28	AM875967	TIE ROD	1	R.H. (INCLUDES PARTS MARKED (A)) (SUB FOR M800805)	
29	.....	ROD	1	(SUB AM875967)	
30	CH11448	COVER	1	(A)	
31	CH15805	FITTING	1	(A)	
32	14M7367	LOCK NUT	1	(A) M12, (SUB FOR M800807)	

(A) CH11147 SHIM KIT

# E24

WHEELS, NON-POWERED AXLES, FRAME, SHEET METAL

## FRONT SPINDLES AND TIE RODS - (CONTINUED)

MP3941 -UN-01JAN94

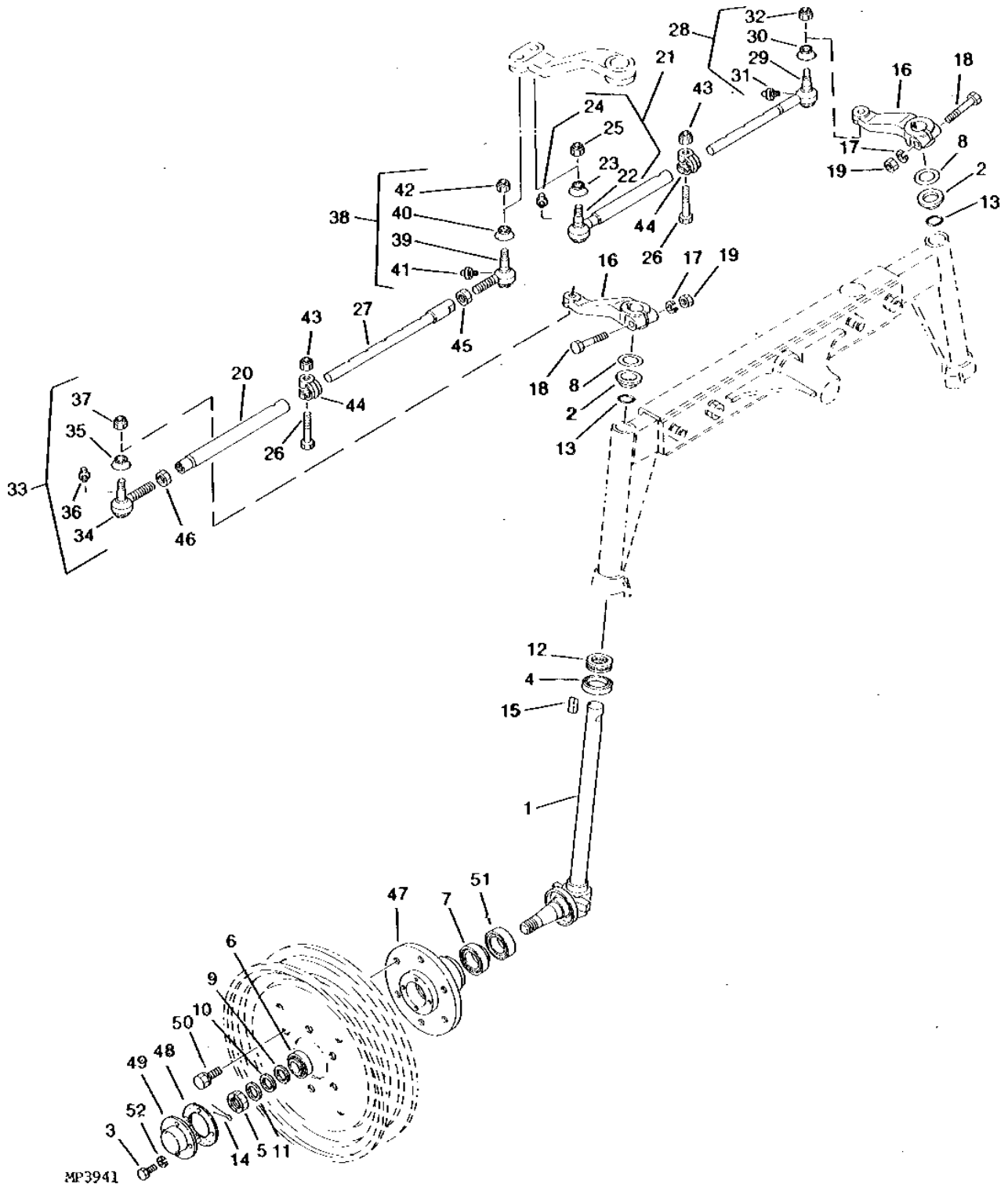

MP3941

# E25

WHEELS, NON-POWERED AXLES, FRAME, SHEET METAL

## FRONT SPINDLES AND TIE RODS - (CONTINUED)

KEY	PART NO.	PART NAME	QTY	SERIAL NO.	REMARKS
33	AM875970	TIE ROD END	1		R.H. (INCLUDES PARTS MARKED (A)) (SUB FOR AM875210)
34	.....	TIE ROD END	1		(SUB AM875970)
35	CH11448	COVER	1		(A)
36	CH15805	FITTING	1		(A)
37	14M7367	LOCK NUT	1		(A) M12, (SUB FOR M800807)
38	AM875972	TIE ROD END	1		L.H. (INCLUDES PARTS MARKED (A)) (SUB FOR AM875211)
39	.....	TIE ROD END	1		(SUB AM875972)
40	CH11448	COVER	1		
41	CH15805	FITTING	1		
42	14M7367	LOCK NUT	1		M12, (SUB FOR M800807)
43	M800806	NUT	2		
44	CH11154	CLAMP	2		
45	CH11461	NUT	1		
46	CH11462	NUT	1		
47	CH11159	HUB	2		
48	CH11161	SEAL	2		
49	CH11162	CAP	2		
50	19M7646	CAP SCREW	12		M14 X 25, (SUB FOR CH12346) (ALSO ORDER 12M7068)
51	CH10879	SEAL	2		
52	12M7006	LOCK WASHER	8		6.100 MM

# F1

WHEELS, NON-POWERED AXLES, FRAME, SHEET METAL

## REAR AXLE HOUSING

MP3950

-UN-01JAN94

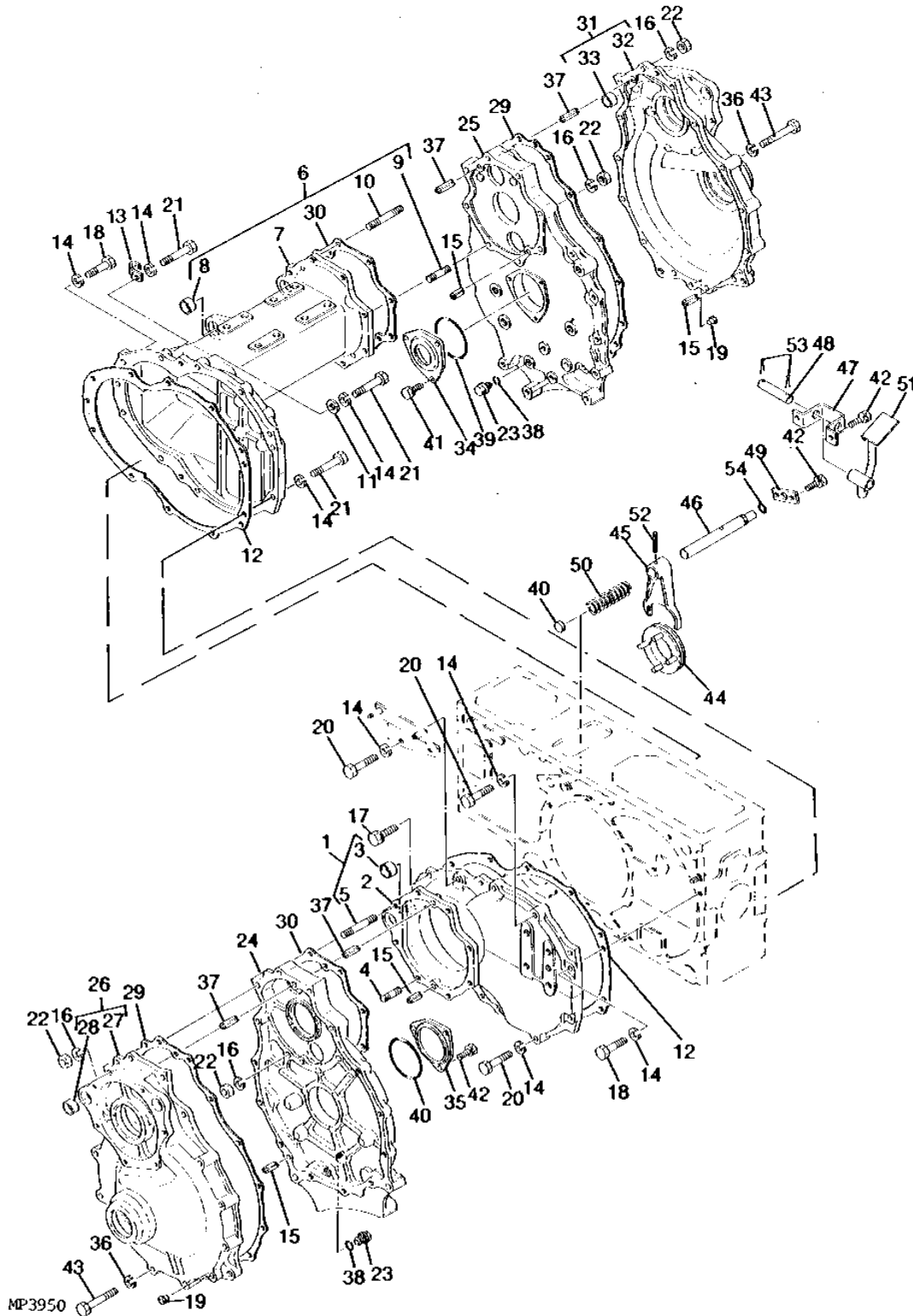

# F2

WHEELS, NON-POWERED AXLES, FRAME, SHEET METAL

## REAR AXLE HOUSING - (CONTINUED)

KEY	PART NO.	PART NAME	QTY	SERIAL NO.	REMARKS
1	M800815	HOUSING	1		L.H. REAR AXLE
2	.....	HOUSING	1		(A) (ORDER M800815)
3	M800817	BUSHING	1		(A)
4	CH15000	STUD	3		(A)
5	M801132	STUD	5		(A)
6	M800816	HOUSING	1		R.H. REAR AXLE
7	.....	HOUSING	1		(ORDER M800816)
8	M800817	BUSHING	1		
9	CH15000	STUD	3		
10	M801132	STUD	5		
11	24M7028	WASHER	1		10.500 X 20 X 2 MM
12	M801892	GASKET	2		(SUB FOR M801666)
13	M800307	CLAMP	1		
14	12M7066	LOCK WASHER	18		10.200 MM
15	44M7072	PIN	4		PARALLEL, (SUB FOR CH14782)
16	12M7067	LOCK WASHER	16		12.200 MM
17	.....	BOLT	2		(ORDER 19M7168 AND 12M7066)
18	19M8637	CAP SCREW	1		M10 X 40 (HS, HEAD MARKED 10.9)
19	CH11220	PLUG	4		
20	19M7572	CAP SCREW	1		M10 X 45 (HS, HEAD MARKED 10.9)
21	19M7170	CAP SCREW	8		M10 X 50
22	14M7275	NUT	16		M12
23	CH11414	PLUG	2		
24	M800819	COVER	1		
25	M800820	COVER	1		
26	AM875222	COVER	1		L.H.
27	.....	COVER	1		(ORDER AM875222)
28	M800817	BUSHING	1		
29	M800821	GASKET	2		
30	M800822	GASKET	2		(NOT INCLUDED IN M800816)
31	AM875223	COVER	1		R.H.
32	.....	COVER	1		(ORDER AM875222)
33	M800817	BUSHING	1		
34	M800823	COVER	1		
35	M800824	BEARING CAP	1		
36	12M7066	LOCK WASHER	18		10.200 MM
37	M801133	PIN	4		
38	CH10570	PACKING	2		
39	U46456	O-RING	2		(SUB FOR CH17858)
40	CH10953	BUSHING	1		
41	.....	BOLT	6		(ORDER 19M7139 AND 12M7065)
42	.....	BOLT	4		(ORDER 19M7162 AND 12M7065)
43	19M7384	CAP SCREW	18		M10 X 60
44	CH10946	LOCKING COLLAR	1		
45	CH13853	FORK	1		
46	CH10948	SHAFT	1		
47	CH10949	BRACKET	1		
48	CH10950	SHAFT	1		
49	CH10951	PLATE	1		
50	CH10952	SPRING	1		
51	M800829	PEDAL	1		
52	CH12306	PIN	1		
53	11M7023	COTTER PIN	2		4 X 32 MM
54	CH10570	PACKING	1		

# F3

WHEELS, NON-POWERED AXLES, FRAME, SHEET METAL

## REAR AXLE SHAFT

MP3951 -UN-01JAN94

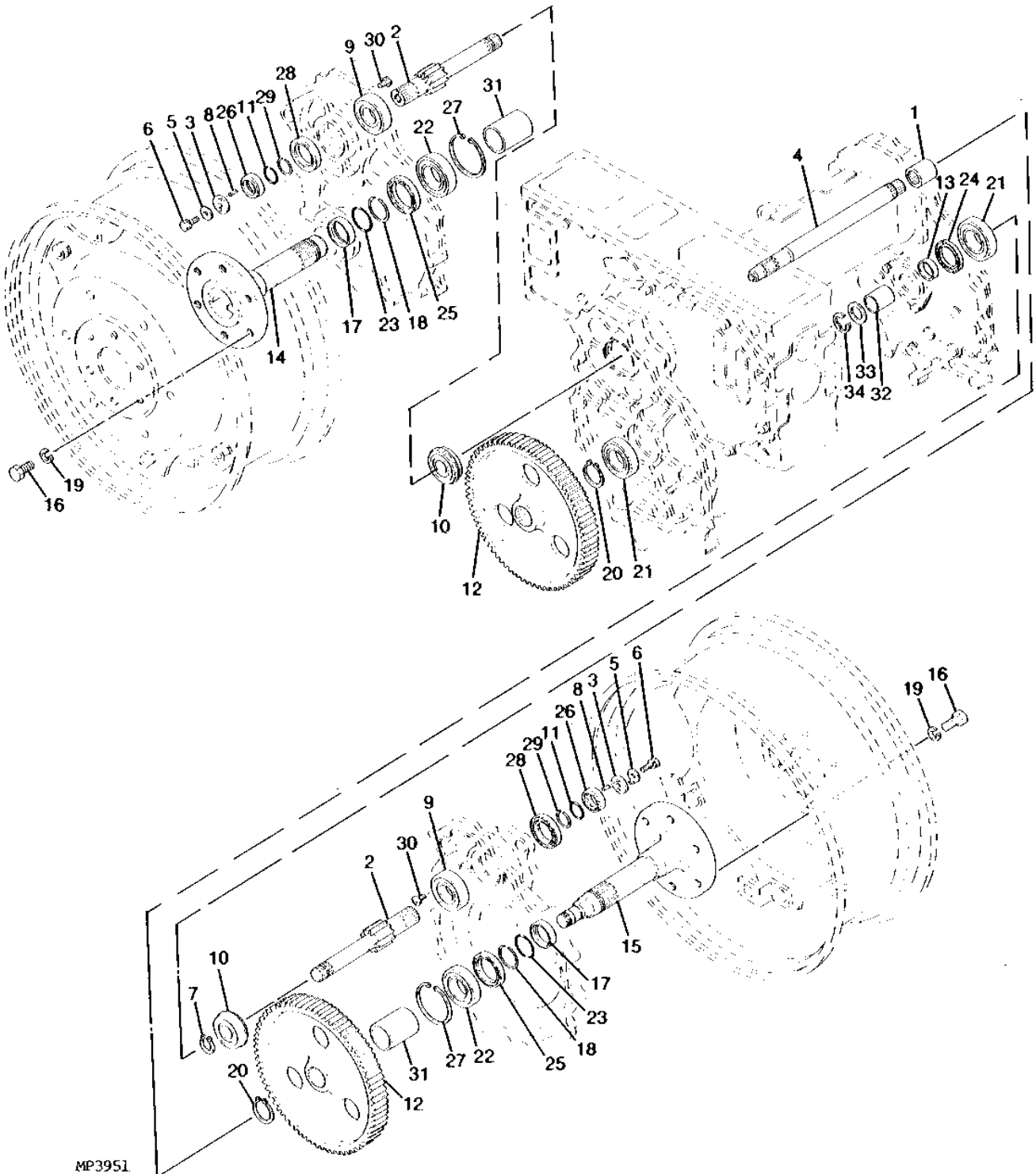



# F4

WHEELS, NON-POWERED AXLES, FRAME, SHEET METAL

## REAR AXLE SHAFT - (CONTINUED)

KEY	PART NO.	PART NAME	QTY	SERIAL NO.	REMARKS
1	M800830	BUSHING	1		
2	M800831	PINION SHAFT	2		
3	CH10956	WASHER	2		
4	M800832	PINION SHAFT	1		
5	CH10957	WASHER	2		
6	CH11867	BOLT	2		
7	40M7084	SNAP RING	1		(SUB FOR CH11482)
8	CH11495	PIN	2		
9	CH16424	BALL BEARING	2		
10	CH17122	BEARING	2		
11	T32587	O-RING	2		(SUB FOR CH10572)
12	M800833	GEAR	2		
13	M800835	SLEEVE	1		
14	M800836	SHAFT	1		L.H.
15	M800837	SHAFT	1		R.H.
16	CH10964	BOLT	12		
17	CH12573	SPACER	2		
18	CH12621	SPACER	2		
19	12M7069	LOCK WASHER	12		16.200 MM
20	40M7166	SNAP RING	2		(SUB FOR CH11485)
21	JD7692	BALL BEARING	2		(SUB FOR CH13509)
22	CH11551	BEARING	2		
23	CH11436	PACKING	2		
24	M800818	SEAL	1		
25	CH11329	SEAL	2		
26	M800826	BUSHING	2		
27	M800827	SNAP RING	2		
28	M800828	SEAL	2		
29	M801134	SPACER	2		
30	21M7361	SCREW	4		M8 X 12, (SUB FOR CH11627)
31	M801137	SPACER	2		
32	M801136	COVER	1		
33	M801135	WASHER	1		
34	CH11492	RING	1		

# F5

WHEELS, NON-POWERED AXLES, FRAME, SHEET METAL

## HOOD AND GRILLE

MP3985

-UN-01JAN94

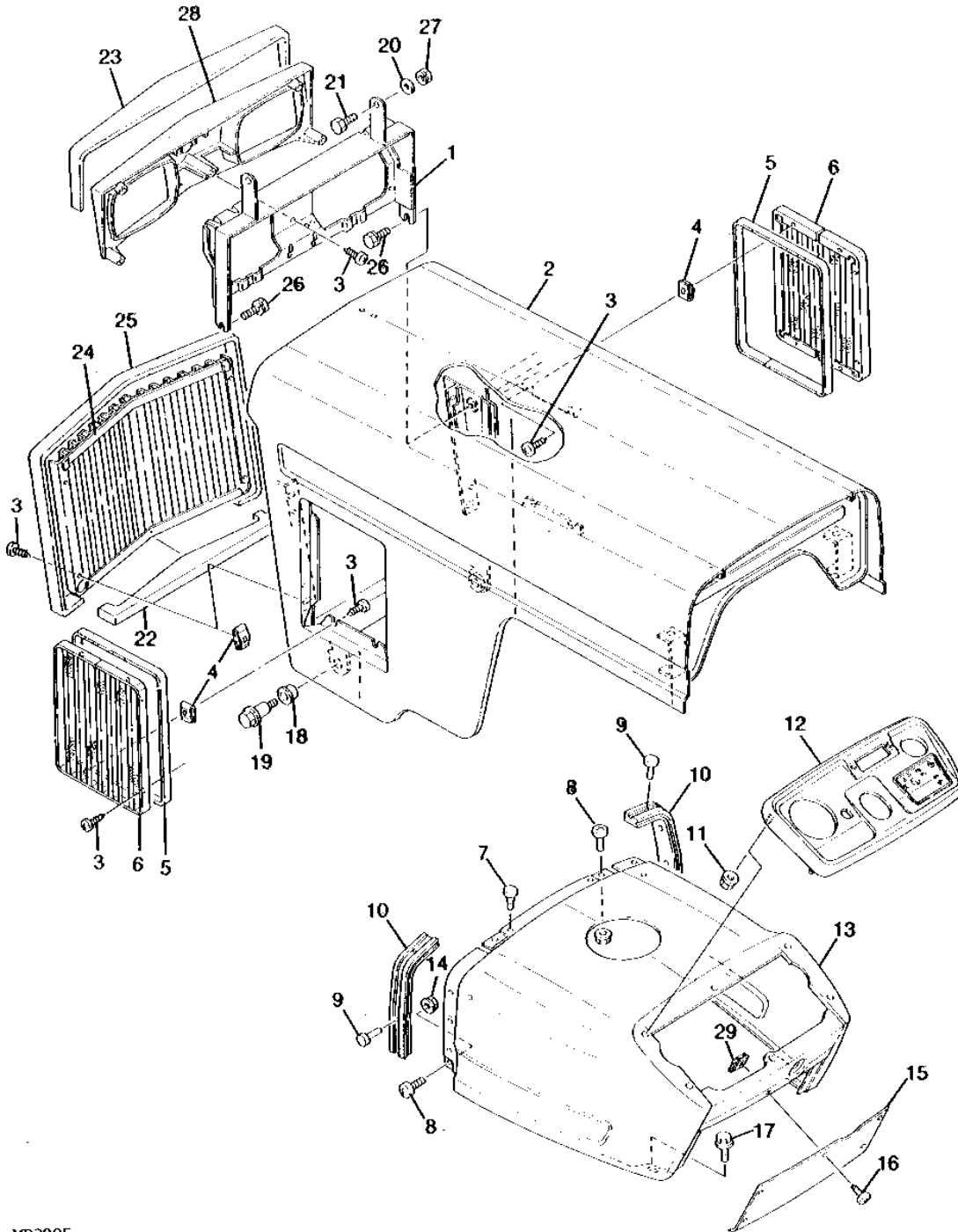

MP3985

# F6

WHEELS, NON-POWERED AXLES, FRAME, SHEET METAL

## HOOD AND GRILLE - (CONTINUED)

KEY	PART NO.	PART NAME	QTY	SERIAL NO.	REMARKS
1	CH11955	BRACKET	1		
2	CH19189	HOOD	1		
3	CH11875	BOLT	21		
4	CH11876	NUT	12		
5	CH15800	SEAL	2		
6	CH15220	GRILLE	2		
7	CH11873	BUMPER	2		
8	CH11626	BOLT	4		
9	CH13867	RIVET	8		
10	CH13866	PAD	2		
11	R67593	NUT	6	(SUB FOR CH11460)	
12	M801172	INSTRUMENT PANEL	1		
13	CH13669	COWL	1		
14	.....	NUT	4	(SUB 14M7272 AND 12M7006)	
15	CH12258	COVER	1		
16	CH14175	SCREW	5		
17	.....	BOLT	2	(SUB 19M7162 AND 24M7095)	
18	CH15723	BUSHING	2		
19	CH14152	BOLT	2		
20	24M7054	WASHER	2	6.400 X 12 X 1.600 MM	
21	19M7560	CAP SCREW	2	M6 X 16	
22	CH14136	FOAM PAD	1		
23	CH13998	FOAM PAD	1		
24	CH14013	GRILLE	1		
25	CH19201	DEFLECTOR	1		
26	.....	BOLT	2	(SUB 19M7162 AND 12M7065)	
27	.....	NUT	2	(SUB 14M7272 AND 12M7006)	
28	CH12247	COVER	1		
29	CH11876	NUT	5		

# F7

WHEELS, NON-POWERED AXLES, FRAME, SHEET METAL

## HOOD AND BATTERY BRACKETS

MP3986 -UN-01JAN94

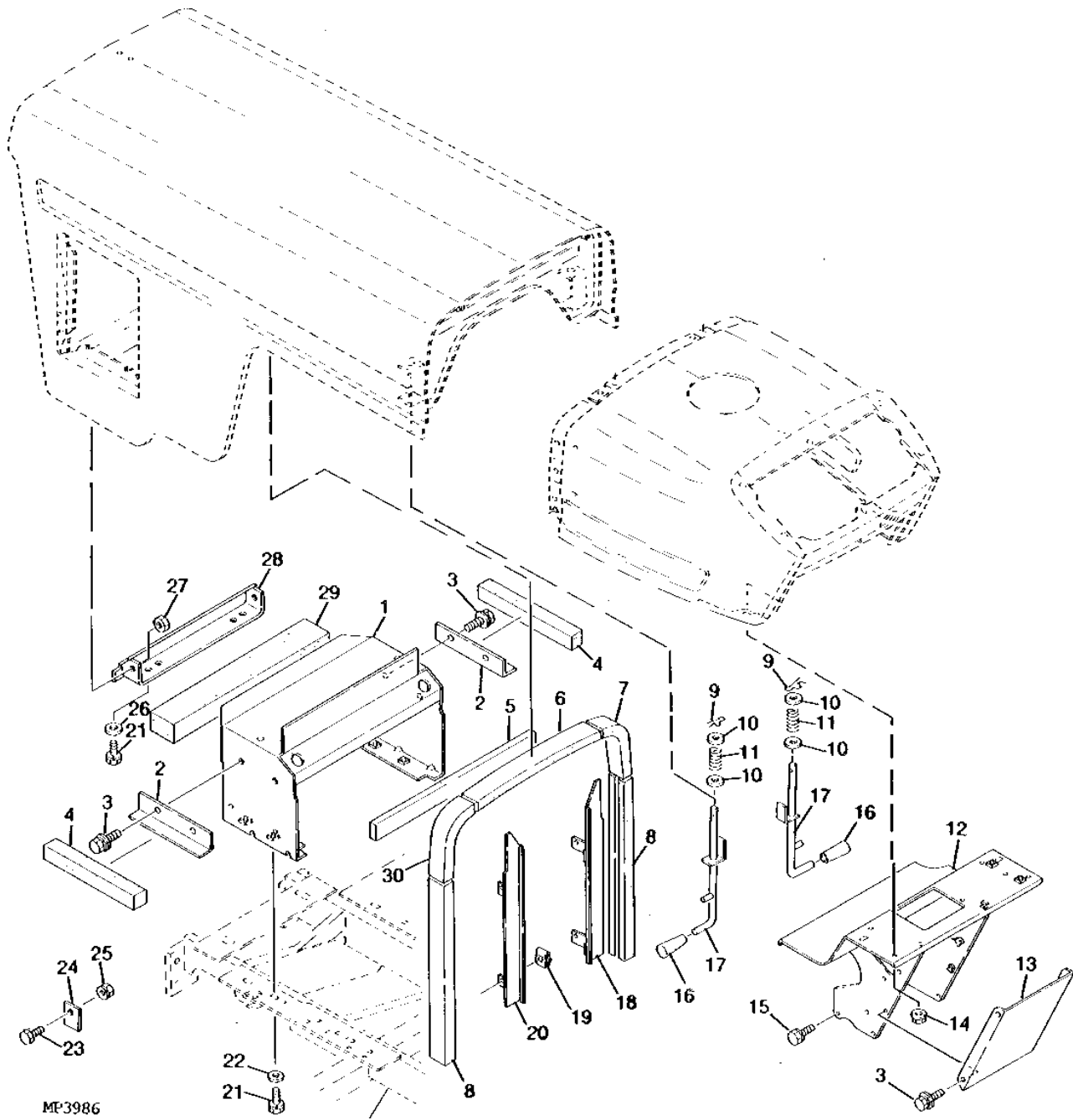

# F8

WHEELS, NON-POWERED AXLES, FRAME, SHEET METAL

## HOOD AND BATTERY BRACKETS - (CONTINUED)

KEY	PART NO.	PART NAME	QTY	SERIAL NO.	REMARKS
1	AM875577	BRACKET	1		BATTERY (SUB FOR CH19204)
2	CH19205	PLATE	2		
3	.....	BOLT	4		(SUB 19M7560, 12M7006 AND 24M7054)
4	CH19198	DEFLECTOR	2		
5	CH19200	DEFLECTOR	1		
6	CH14012	FOAM PAD	1		
7	CH13999	ISOLATOR	1		
8	CH19196	DEFLECTOR	2		
9	CH12016	PIN	2		
10	24M7028	WASHER	4		10.500 X 20 X 2 MM
11	CH11896	SPRING	2		
12	M800868	SUPPORT	1		
13	CH11877	COVER	1		
14	.....	NUT	2		(SUB 14M7273, 12M7065 AND 24M7055)
15	.....	BOLT	4		(SUB 19M7162 AND 12M7065)
16	CH11882	KNOB	2		
17	CH11878	LEVER	2		
18	CH19193	BRACKET	1		R.H.
19	CH11876	NUT	4		
20	CH19192	BRACKET	1		L.H.
21	.....	BOLT	6		(SUB 19M7166 AND 12M7066)
22	24M7028	WASHER	4		10.500 X 20 X 2 MM
23	19M6614	CAP SCREW	2		M6 X 12
24	CH19197	PLATE	2		
25	.....	NUT	2		(SUB 14M7272 AND 12M7006)
26	CH12620	WASHER	2		
27	14M7275	NUT	2		M12
28	M800865	HINGE	1		
29	CH19199	DEFLECTOR	1		
30	CH14003	ISOLATOR	1		

# F9

WHEELS, NON-POWERED AXLES, FRAME, SHEET METAL

MP3988

-UN-01JAN94

## FENDER

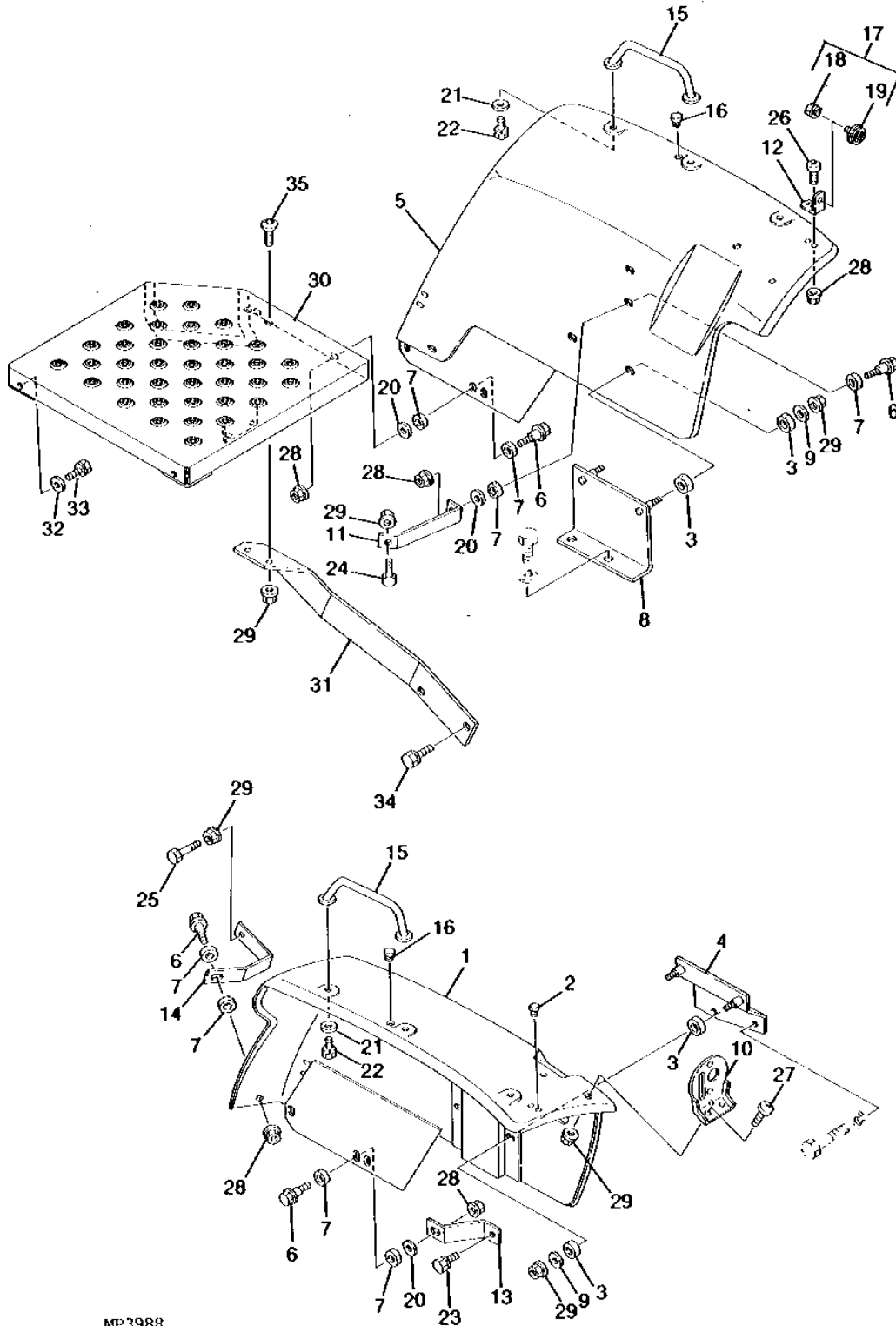

MP3988

# F10

WHEELS, NON-POWERED AXLES, FRAME, SHEET METAL

## FENDER - (CONTINUED)

KEY	PART NO.	PART NAME	QTY	SERIAL NO.	REMARKS
1	AM876127	FENDER	1		L.H. (INCLUDES CH12144 PTO LABEL) (SUB FOR M800869)
2	CH16122	CAP	2		
3	CH11016	SPACER	8		
4	M800870	BRACKET	1		L.H.
5	AM876128	FENDER	1		R.H. (INCLUDES CH19217 SPEED LABEL AND R87529 CAUTION LABEL) (SUB FOR M800871)
6	CH15254	BOLT	6		
7	CH15255	WASHER	12		
8	M800872	BRACKET	1		R.H.
9	CH11338	WASHER	4		
10	CH15252	BRACKET	1		TAILLIGHT
11	M800874	SUPPORT	1		
12	CH16121	BRACKET	1		REFLECTOR
13	M800875	SUPPORT	1		
14	M800876	SUPPORT	1		
15	AM876078	HANDLE	2		(USES 19M7964 CAPSCREW) (SUB FOR CH15251)
	AM876078	HANDLE	2		(NOT SHOWN - THREADED STUD ENDS) (USES 14M7273 NUT)
16	CH12250	PLUG	2		
17	CH11453	REFLECTOR	1		
18	CH11982	NUT	1		
19	.....	REFLECTOR	1		(SUB CH11453)
20	CH14140	WASHER	3		
21	24M7055	WASHER	4		8.400 X 16 X 1.600 MM
22	.....	BOLT	4		(SUB 19M7964 AND 12M7065) (USE WITH CH15251)
	.....	NUT	4		(SUB 14H7273 NUT AND 12M7065 LOCKWASHER) (USE WITH AM876078)
23	.....	BOLT	1		(SUB 19M7557 AND 12M7066)
24	19M7162	CAP SCREW	1		M8 X 16
25	19M7922	CAP SCREW	1		M8 X 40 (HS, HEAD MARKED 10.9)
26	CH11626	BOLT	1		
27	21M7361	SCREW	1		M8 X 12, (SUB FOR CH11627)
28	.....	NUT	7		(SUB 14M7272 AND 12M7006)
29	.....	NUT	9		(SUB 14M7273, 12M7065 AND 24M7055)
30	M800877	FOOTREST	1		
31	M800878	SUPPORT	1		
32	24M7028	WASHER	2		10.500 X 20 X 2 MM
33	.....	BOLT	2		(SUB 19M7402 AND 12M7066)
34	19M7646	CAP SCREW	2		M14 X 25
	12M7068	LOCK WASHER	2		14.200 MM
35	19M7139	CAP SCREW	2		M8 X 20

# F11

WHEELS, NON-POWERED AXLES, FRAME, SHEET METAL

## FRONT AND REAR WHEELS AND TIRES

MP4010 -UN-01JAN94

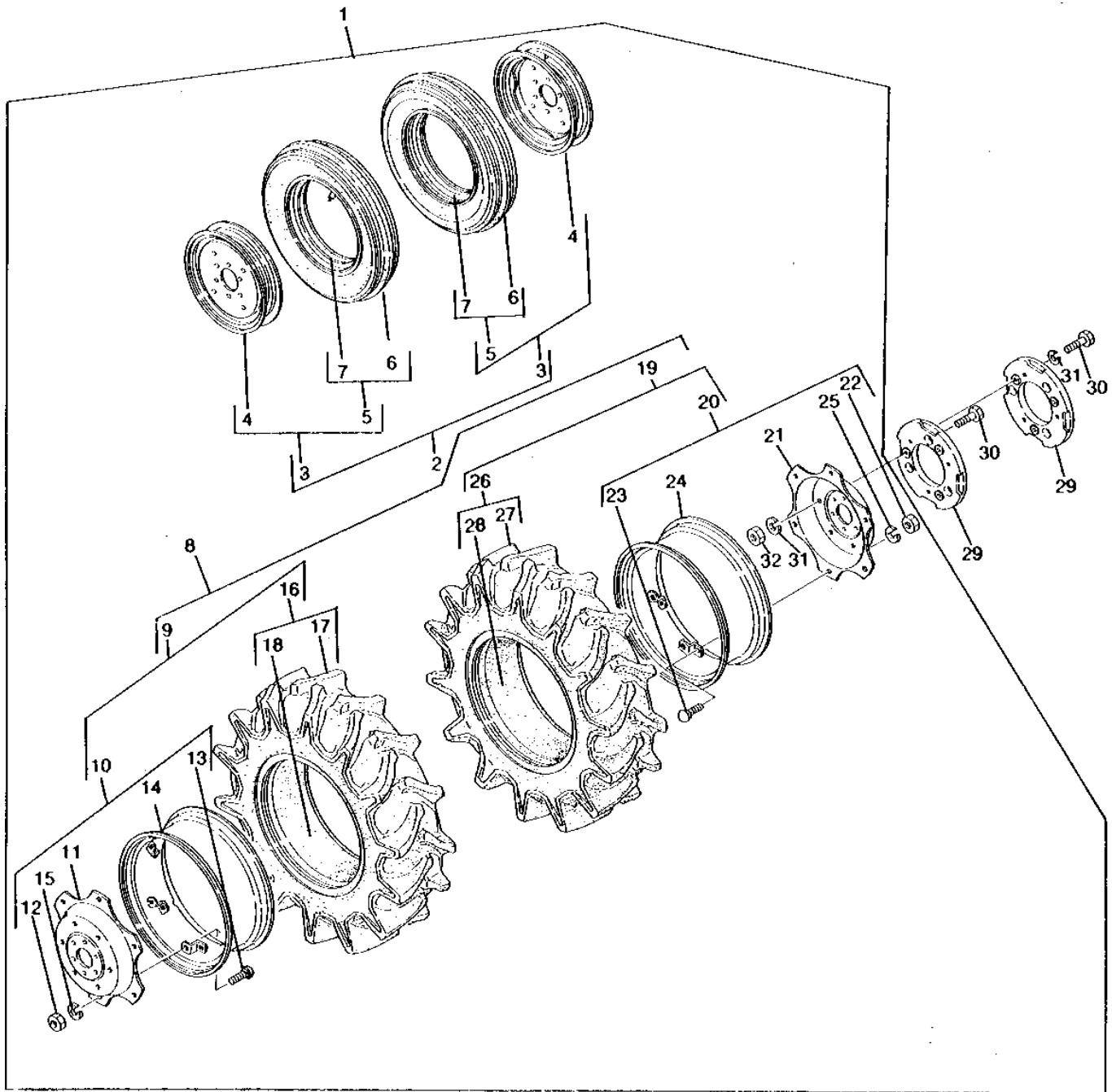

MP4010



# F12

WHEELS, NON-POWERED AXLES, FRAME, SHEET METAL

## FRONT AND REAR WHEELS AND TIRES - (CONTINUED)

KEY	PART NO.	PART NAME	QTY	SERIAL NO.	REMARKS
1	AM875367	WHEEL AND TIRE ASSEMBLY	1		(SET, FRONT AND REAR)
2	<b>CH11745</b>	<b>WHEEL AND TIRE ASSEMBLY</b>	1		<b>(A) FRONT</b>
3	CH11664	WHEEL AND TIRE ASSEMBLY	2		FRONT
4	CH11917	RIM	2		3.00 X 15
5	CH12159	TIRE	2		(INCLUDES TUBE) 5.00-15
6	CH12180	TIRE	2		5.00-15
7	CH12181	INNERTUBE	2		5.00-15
8	<b>BM16559</b>	<b>WHEEL KIT</b>	1		<b>(INCLUDES TIRES), REAR</b>
9	AM875229	WHEEL AND TIRE ASSEMBLY	1		L.H., REAR
10	AM875230	WHEEL	1		9-28
11	CH11077	WHEEL	1		
12	14M7276	NUT	6		M16, (SUB FOR CH10973)
13	CH10974	SCREW	6		
14	M801138	RIM	1		
15	12M7069	LOCK WASHER	6		16.200 MM
16	AM875231	TIRE	1		(INCLUDES TUBE) 11.2-28
17	M801139	TIRE	1		
18	M801140	INNERTUBE	1		
19	AM875233	WHEEL AND TIRE ASSEMBLY	1		R.H., REAR
20	AM875230	WHEEL	1		9-28
21	CH11077	WHEEL	1		
22	14M7276	NUT	6		M16, (SUB FOR CH10973)
23	CH10974	SCREW	6		
24	M801138	RIM	1		
25	12M7069	LOCK WASHER	6		16.200 MM
26	AM875231	TIRE	1		11.2-28
27	M801139	TIRE	1		
28	M801140	INNERTUBE	1		
29	M77781	WEIGHT	2		REAR
30	19M7417	CAP SCREW	6		M16 X 65 (HS, HEAD MARKED 10.9) (SUB FOR M801627)
31	12M7069	LOCK WASHER	6		16.200 MM
32	14M7276	NUT	3		M16

(A) MUST BE USED WITH 11.2-24, 4 PLY, R1 REAR WHEELS AND TIRES.

MEMORANDA

# F14

OPERATOR'S STATION AND MISCELLANEOUS

MP3992 -UN-01JAN94

## DECALS

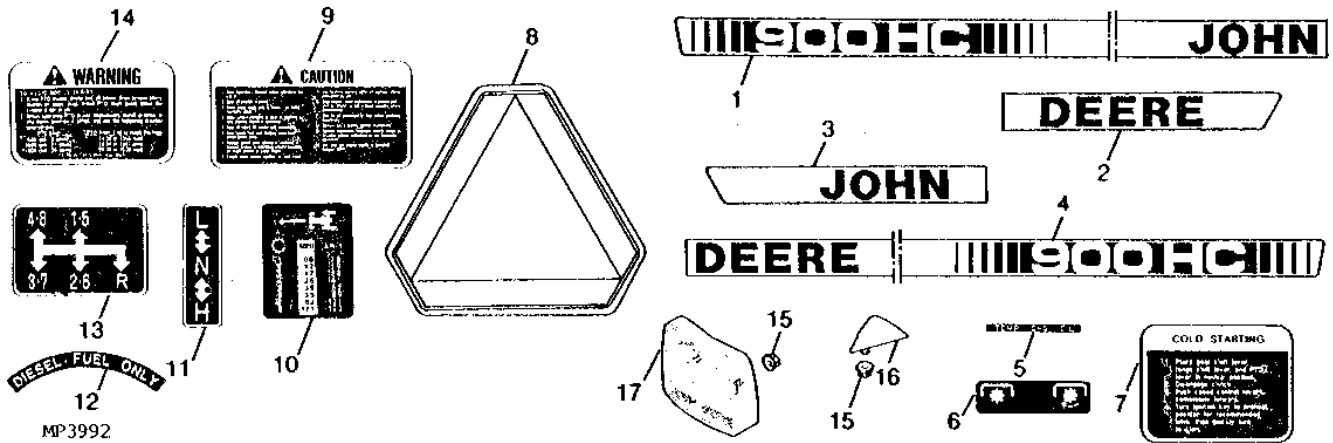

KEY	PART NO.	PART NAME	QTY	SERIAL NO.	REMARKS
1	M800866	LABEL	1		L.H.
2	M801171	LABEL	1		L.H.
3	M801170	LABEL	1		R.H.
4	M800867	LABEL	1		R.H.
5	CH11897	LABEL	1		
6	CH12144	LABEL	1		
7	CH17732	LABEL	1		
8	TY2615	SMV EMBLEM	1		
9	R87529	LABEL	1		(SUB FOR R82424 AND R82425)
10	CH19217	LABEL	1		
11	CH12128	LABEL	1		
12	CH13832	LABEL	1		
13	CH12127	LABEL	1		
14	CH12146	LABEL	1		
15	R67593	NUT	3		PTO WARNING LABEL (SUB FOR CH11460)
16	CH11970	MEDALLION	1		
17	CH13835	MEDALLION	1		

# F15

OPERATOR'S STATION AND MISCELLANEOUS

MP5226

-UN-01JAN94

SEAT

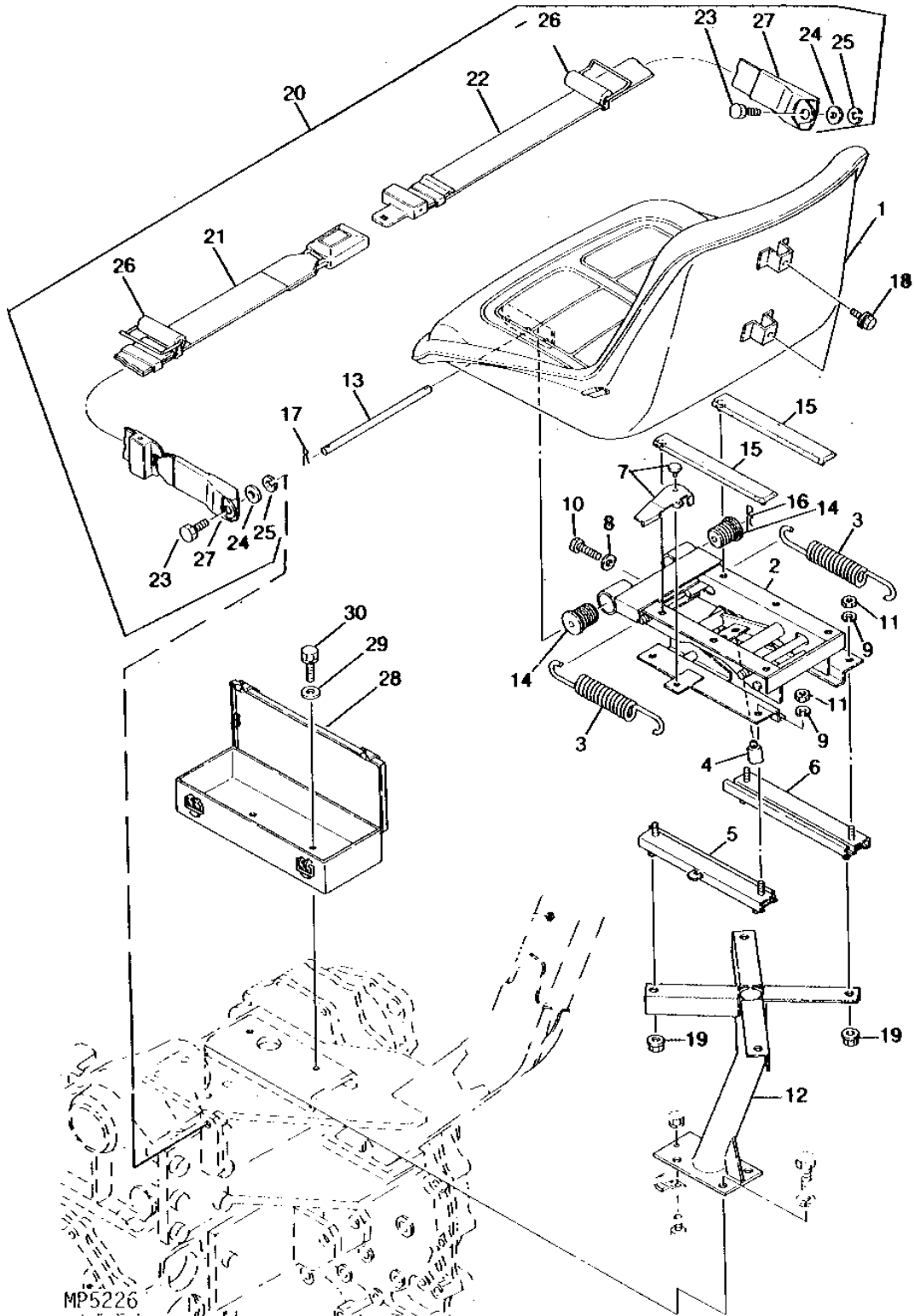

# F16

OPERATOR'S STATION AND MISCELLANEOUS

## SEAT - (CONTINUED)

KEY	PART NO.	PART NAME	QTY	SERIAL NO.	REMARKS
1	CH16115	SEAT	1		
2	CH19215	SEAT SUSPENSION	1		(INCLUDES PARTS MARKED (A))
3	CH19473	SPRING	2		(A)
4	CH19474	BUMPER	2		(A)
5	CH19475	RAIL	1		(A) L.H.
6	CH19476	RAIL	1		(A) R.H.
7	CH19477	LEVER	1		(A)
8	24M7028	WASHER	1		(A) 10.500 X 20 X 2 MM
9	12M7065	LOCK WASHER	4		(A) 8.100 MM
10	19M8637	CAP SCREW	1		(A) M10 X 40 (HS, HEAD MARKED 10.9)
11	14M7273	NUT	4		(A) M8
12	M800879	BRACKET	1		
13	CH11075	PIN	1		
14	CH18084	BUSHING	2		
15	CH19216	CUSHION	2		
16	CH11524	PIN	1		
17	11M7078	COTTER PIN	1		2 X 20 MM
18	.....	BOLT	2		(ORDER 19M7077, 12M7006 AND 24M7054)
19	.....	NUT	4		(ORDER 14M7273 AND 12M7065)
20	AM875257	SEAT BELT	1		
21	.....	SEAT BELT	1		(ORDER AM875257)
22	.....	SEAT BELT	1		(ORDER AM875257)
23	M800880	BOLT	2		
24	24H1325	WASHER	2		15/32" X 59/64" X 0.065", (SUB FOR M800882)
25	12H293	LOCK WASHER	2		7/16", (SUB FOR M800883)
26	M801173	EXTENSION SPRING	2		
27	M801174	COVER	2		
28	CH19221	TOOLBOX	1		
29	24M7024	WASHER	2		9 X 28 X 3 MM
30	.....	BOLT	2		(ORDER 19M7162 AND 12M7065)

# F17

OPERATOR'S STATION AND MISCELLANEOUS

MP5218 -UN-01JAN94

## ROLL GUARD

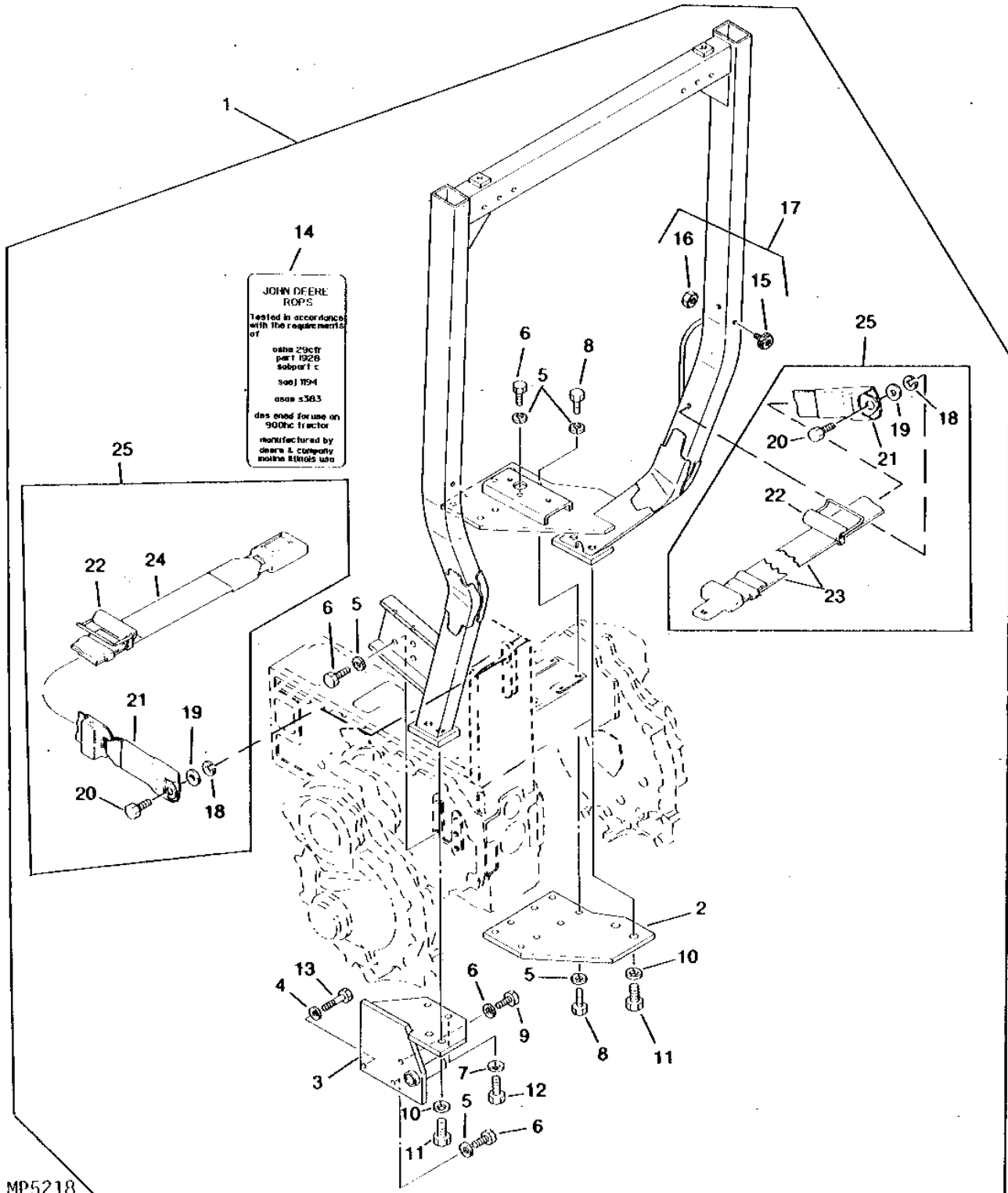

# F18

OPERATOR'S STATION AND MISCELLANEOUS

## ROLL GUARD - (CONTINUED)

KEY	PART NO.	PART NAME	QTY	SERIAL NO.	REMARKS
1	AM875975	ROLL-GARD	1		(SUB FOR AM875283)
2	M800925	PLATE	1		
3	M800914	PLATE	1		
4	CH13940	LOCK WASHER	1		
5	CH13085	LOCK WASHER	23		
6	CH13463	BOLT	8		
7	CH14118	LOCK WASHER	2		
8	CH16103	BOLT	14		
9	CH16507	BOLT	1		
10	CH17096	LOCK WASHER	4		
11	M800924	BOLT	4		
12	CH17974	BOLT	2		
13	CH13938	BOLT	1		
14	.....	DECAL	1		NOT AVAILABLE
15	CH11454	REFLECTOR	2		(SUB CH11453)
16	CH11982	NUT	2		
17	CH11453	REFLECTOR	2		
18	12H293	LOCK WASHER	2		7/16", (SUB FOR M800883)
19	24H1325	WASHER	2		15/32" X 59/64" X 0.065", (SUB FOR M800882)
20	M800880	BOLT	2		
21	M801174	COVER	2		
22	M801173	EXTENSION SPRING	2		
23	.....	SEAT BELT	1		(SUB AM875257)
24	.....	SEAT BELT	1		(SUB AM875257)
25	AM875257	SEAT BELT	1		

# F19

OPERATOR'S STATION AND MISCELLANEOUS

MP5429

-UN-02JAN94

## CANOPY

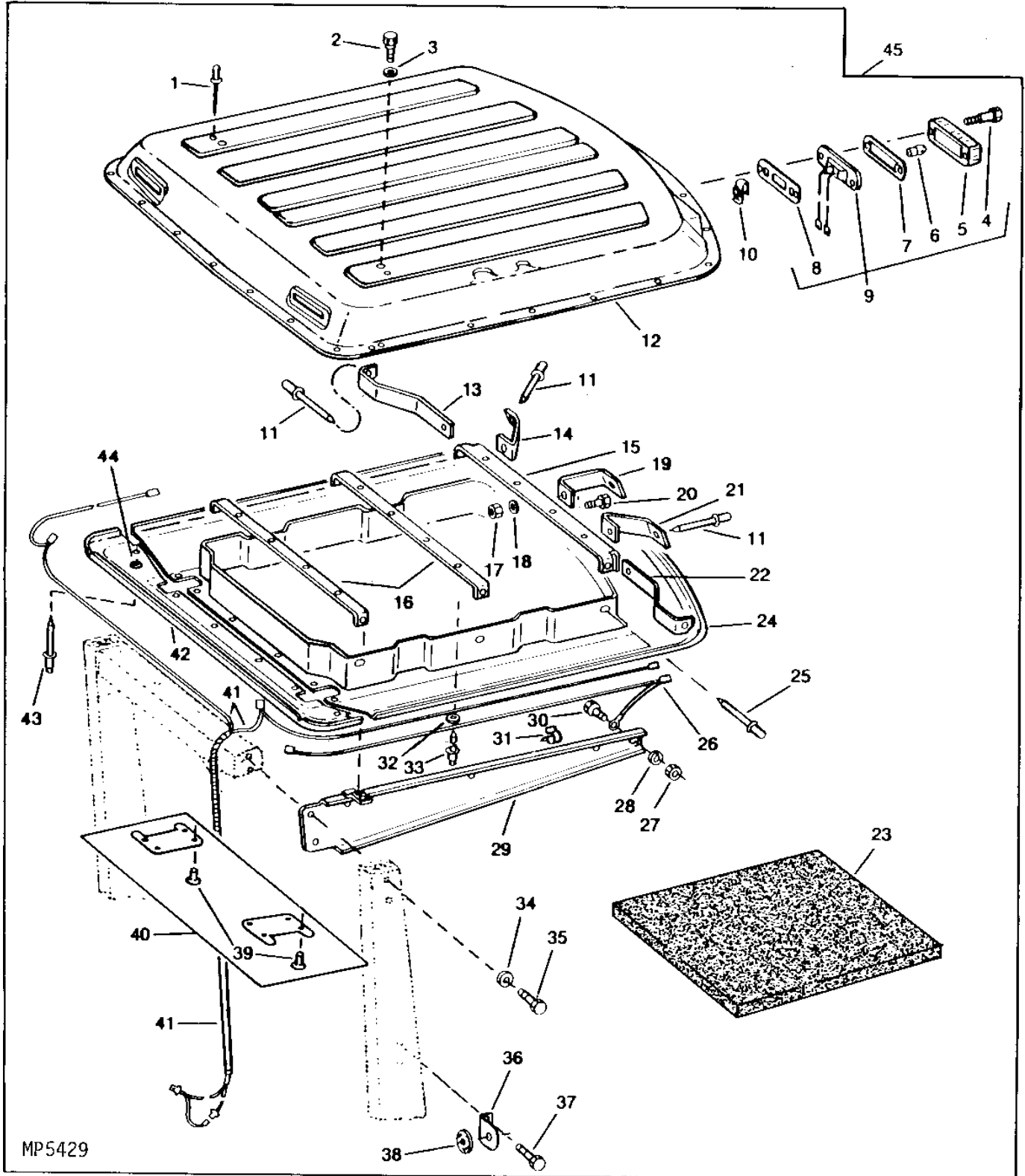



# F20

OPERATOR'S STATION AND MISCELLANEOUS

## CANOPY (CONTINUED)

KEY	PART NO.	PART NAME	QTY	SERIAL NO.	REMARKS
1	R55326	RIVET	2		
2	19H1792	CAP SCREW	2	(A) 1/2" X 1"	
3	24H1227	WASHER	2	17/32" X 13/16" X 0.060"	
4	R54781	SCREW	8		
5	R54779	LENS	4		
6	AD2062R	BULB	4	(12-VOLT)	
7	R54782	GASKET	4		
8	R61179	GASKET	4		
9	AR60250	LAMP	4		
10	R53528	NUT	8		
11	R55326	RIVET	17	(A)	
12	R60100	CANOPY	1	(A) (SUB FOR AR78261)	
13	R62926	BRACE	1	(A)	
14	R81223	BRACKET	1	(A)	
15	AR77698	SUPPORT	1	(A)	
16	R62922	SUPPORT	2	(A)	
17	14H812	NUT	7	(A) 3/8"	
18	24H1682	WASHER	7	(A) 13/32" X 7/8" X 0.120"	
19	R81221	BRACKET	1	(A)	
20	19H1731	CAP SCREW	7	(A) 3/8" X 1"	
21	R81222	BRACKET	1	(A)	
22	R62925	BRACE	1	(A)	
23	R60101	ISOLATOR	1		
24	R60103	PANEL	1		
25	R55326	RIVET	1	(A)	
26	AR56211	WIRING HARNESS	2		
27	14H812	NUT	6	(A) 3/8"	
28	24H1682	WASHER	2	(A) 13/32" X 7/8" X 0.120"	
29	AR72902	SUPPORT	1	R.H.	
	AR82903	SWITCH	1	L.H.	
30	19H1731	CAP SCREW	6	(A) 3/8" X 1"	
31	R21551	CLIP	4		
32	R52119	WASHER	32		
33	R63679	RIVET	32		
34	24M7047	WASHER	4	13 X 24 X 2.500 MM	
35	19M7285	CAP SCREW	4	M12 X 30	
36	R60459	BRACKET	2		
37	37H3	SCREW	4	1/4" X 5/8"	
38	T33745	REFLECTOR	2		
39	R63679	RIVET	8		
40	AR76583	COVER	2	(NO LONGER AVAILABLE)	
41	AR72987	WIRING HARNESS	1		
	H97644	CONDUIT	1		
42	R60104	PANEL	1		
43	R63679	RIVET	6		
44	R52119	WASHER	6		
45	RE19445	CANOPY	1	(ALSO ORDER AM875177)	
..	AR73338	ROOF	1	CANOPY WITH SUPPORT AND INSULATION (INCLUDES PARTS MARKED WITH AN (A))	

# F21

OPERATOR'S STATION AND MISCELLANEOUS

MP4011 -UN-01JAN94

## CANOPY BRACKET KIT

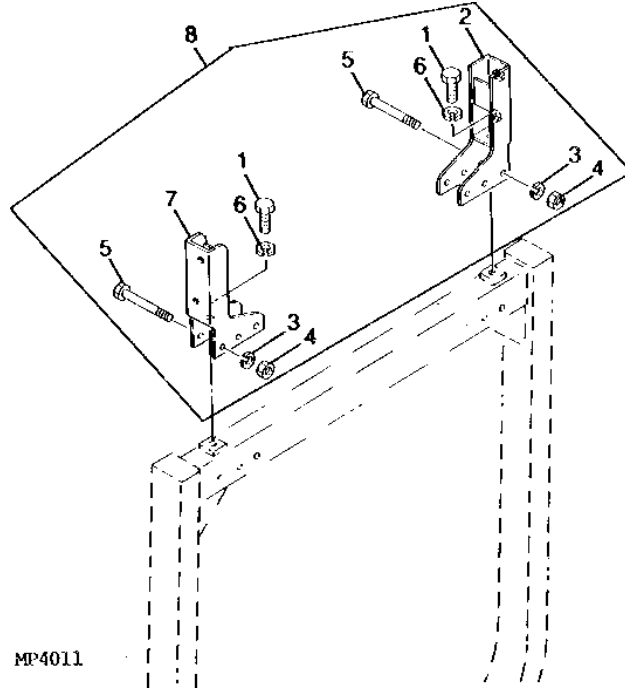

MP4011

KEY	PART NO.	PART NAME	QTY	SERIAL NO.	REMARKS
1	19M7872	CAP SCREW	2	M12 X 25 (HS, HEAD MARKED 10.9)	
2	AM875368	BRACKET	1	R.H.	
3	12M7066	LOCK WASHER	6	10.200 MM	
4	14M7274	NUT	6	M10	
5	19M7329	CAP SCREW	6	M10 X 75	
6	12M7067	LOCK WASHER	2	12.200 MM	
7	AM875369	BRACKET	1	L.H.	
8	AM875177	KIT	1		

# L17

900HC COMPACT UTILITY TRACTOR

## NUMERICAL INDEX

PART NO.	GRID	KEY	PAGE	PART NO.	GRID	KEY	PAGE	PART NO.	GRID	KEY	PAGE
AB1629R	B11	7	30-3	AM875291	A11	..	20-3	AM877960	A15	2	20-7
AD2062R	C9	33	40-7	AM875291	A13	..	20-5	AM877960	A15	..	20-7
AD2062R	F20	6	90-7	AM875292	B13	1	30-5	AM877960	A17	..	20-9
AH20849	B11	8	30-3	AM875292	B13	2	30-5	AM878019	E19	7	80-3
AH20853	B11	7	30-3	AM875293	B8	1	20-25	AM878258	D18	1	70-3
AH20856	B11	6	30-3	AM875355	D14	11	60-5	AM878258	D18	7	70-3
AM102738	E12	20	75-7	AM875356	D14	13	60-5	AM878258	D18	8	70-3
AM875168	D24	35	70-9	AM875357	D14	12	60-5	AM878258	D18	10	70-3
AM875169	D24	36	70-9	AM875360	D20	14	70-5	AM878258	D18	11	70-3
AM875169	D24	..	70-9	AM875360	D20	15	70-5	AM878258	D18	15	70-3
AM875177	F20	45	90-7	AM875360	D20	16	70-5	AM878258	D18	..	70-3
AM875177	F21	8	90-8	AM875361	D20	39	70-5	AR21839	B4	50	20-21
AM875203	E21	1	80-5	AM875362	D20	40	70-5	AR21839	D22	34	70-7
AM875203	E21	2	80-5	AM875364	E6	6	75-1	AR21999	B11	11	30-3
AM875206	E23	1	80-7	AM875365	E6	3	75-1	AR48236	B4	48	20-21
AM875207	E23	1	80-7	AM875366	E6	1	75-1	AR48236	B4	57	20-21
AM875210	E25	33	80-9	AM875367	F12	1	80-21	AR48236	B18	16	30-11
AM875211	E25	38	80-9	AM875368	F21	2	90-8	AR48236	B20	29	30-13
AM875213	D10	20	60-1	AM875369	F21	7	90-8	AR48236	B20	32	30-13
AM875214	D12	6	60-3	AM875429	A23	8	20-15	AR48236	B20	43	30-13
AM875216	C22	46	50-5	AM875429	A23	9	20-15	AR48236	B20	45	30-13
AM875216	C22	..	50-5	AM875429	A23	10	20-15	AR48236	B20	48	30-13
AM875222	F2	26	80-11	AM875443	D10	2	60-1	AR48236	C13	27	40-11
AM875222	F2	27	80-11	AM875444	D10	4	60-1	AR56211	F20	26	90-7
AM875222	F2	32	80-11	AM875445	D10	16	60-1	AR60250	F20	9	90-7
AM875223	F2	31	80-11	AM875446	C24	20	50-7	AR64422	C10	5	40-8
AM875229	F12	9	80-21	AM875451	E10	10	75-5	AR72902	F20	29	90-7
AM875230	F12	10	80-21	AM875462	B13	5	30-5	AR72987	F20	41	90-7
AM875230	F12	20	80-21	AM875462	B13	..	30-5	AR73338	F20	..	90-7
AM875231	F12	16	80-21	AM875464	A19	1	20-11	AR76583	F20	40	90-7
AM875231	F12	26	80-21	AM875464	A19	2	20-11	AR77698	F20	15	90-7
AM875233	F12	19	80-21	AM875465	E19	8	80-3	AR78261	F20	12	90-7
AM875237	D14	28	60-5	AM875559	A13	..	20-5	AR82903	F20	29	90-7
AM875237	D14	29	60-5	AM875559	A13	..	20-5	AR87054	C10	6	40-8
AM875239	D22	2	70-7	AM875559	A19	..	20-11	AR87167	C11	3	40-9
AM875239	D22	3	70-7	AM875559	A20	..	20-12	AR87168	C11	2	40-9
AM875239	D22	4	70-7	AM875559	A21	..	20-13	AR87184	C11	1	40-9
AM875239	D22	12	70-7	AM875559	A23	..	20-15	BM16559	F12	8	80-21
AM875239	D22	13	70-7	AM875559	A25	..	20-17	CH10053	A25	32	20-17
AM875239	D22	14	70-7	AM875559	B22	..	30-15	CH10053	B20	47	30-13
AM875241	D24	10	70-9	AM875577	F8	1	80-17	CH10054	A15	10	20-7
AM875244	D20	13	70-5	AM875886	C24	28	50-7	CH10055	A15	5	20-7
AM875244	D20	23	70-5	AM875909	E19	6	80-3	CH10056	A15	6	20-7
AM875247	E2	3	70-11	AM875910	E19	7	80-3	CH10059	B20	7	30-13
AM875247	E2	4	70-11	AM875925	A13	60	20-5	CH10060	B20	12	30-13
AM875248	E2	7	70-11	AM875926	A13	64	20-5	CH10061	A13	70	20-5
AM875248	E2	8	70-11	AM875927	A21	13	20-13	CH10062	A17	62	20-9
AM875257	F16	20	90-3	AM875964	E23	21	80-7	CH10062	B8	5	20-25
AM875257	F16	21	90-3	AM875964	E23	22	80-7	CH10065	A11	6	20-3
AM875257	F16	22	90-3	AM875967	E23	28	80-7	CH10069	A20	6	20-12
AM875257	F18	23	90-5	AM875967	E23	29	80-7	CH10070	A21	7	20-13
AM875257	F18	24	90-5	AM875970	E25	33	80-9	CH10071	A21	8	20-13
AM875257	F18	25	90-5	AM875970	E25	34	80-9	CH10072	A17	63	20-9
AM875259	E8	25	75-3	AM875972	E25	38	80-9	CH10072	B8	6	20-25
AM875261	E8	27	75-3	AM875972	E25	39	80-9	CH10074	B16	6	30-9
AM875262	E8	26	75-3	AM875975	F18	1	90-5	CH10075	B16	8	30-9
AM875264	E4	2	70-13	AM875978	E16	14	75-11	CH10076	B16	16	30-9
AM875265	E4	6	70-13	AM876078	F10	15	80-19	CH10079	B22	19	30-15
AM875266	E4	9	70-13	AM876078	F10	22	80-19	CH10082	B20	4	30-13
AM875268	E12	8	75-7	AM876127	F10	1	80-19	CH10084	B20	8	30-13
AM875270	E10	18	75-5	AM876128	F10	5	80-19	CH10085	B6	18	20-23
AM875271	E10	17	75-5	AM876129	C24	28	50-7	CH10085	B20	34	30-13
AM875272	E10	13	75-5	AM876219	C20	38	50-3	CH10086	A15	8	20-7
AM875280	E16	14	75-11	AM876220	E4	2	70-13	CH10087	A11	9	20-3
AM875281	E16	20	75-11	AM876221	E4	6	70-13	CH10090	B16	5	30-9
AM875283	F18	1	90-5	AM876223	E4	8	70-13	CH10091	A17	61	20-9
AM875291	A11	1	20-3	AM877960	A15	1	20-7	CH10092	A21	12	20-13

# L18

900HC COMPACT UTILITY TRACTOR

## NUMERICAL INDEX - CONTINUED

PART NO.	GRID	KEY	PAGE	PART NO.	GRID	KEY	PAGE	PART NO.	GRID	KEY	PAGE
CH10101	B16	10	30-9	CH10312	B20	23	30-13	CH10481	B20	41	30-13
CH10101	B16	11	30-9	CH10313	B20	24	30-13	CH10484	B22	16	30-15
CH10101	B16	12	30-9	CH10314	A11	3	20-3	CH10485	C13	10	40-11
CH10101	B16	13	30-9	CH10315	A11	33	20-3	CH10486	C13	11	40-11
CH10101	B16	14	30-9	CH10317	A23	15	20-15	CH10486	C15	48	40-13
CH10101	B16	15	30-9	CH10319	B20	36	30-13	CH10488	C13	16	40-11
CH10106	B20	13	30-13	CH10323	B20	42	30-13	CH10490	B2	32	20-19
CH10107	A15	33	20-7	CH10325	A11	4	20-3	CH10490	B8	11	20-25
CH10107	A15	39	20-7	CH10326	A11	5	20-3	CH10491	B2	35	20-19
CH10107	A17	45	20-9	CH10327	A11	27	20-3	CH10492	C13	14	40-11
CH10107	A17	51	20-9	CH10331	A13	46	20-5	CH10499	B16	2	30-9
CH10112	B16	7	30-9	CH10335	A11	11	20-3	CH10499	B16	3	30-9
CH10113	B16	9	30-9	CH10338	A11	23	20-3	CH10499	B16	4	30-9
CH10115	A11	28	20-3	CH10338	A13	56	20-5	CH10502	B22	35	30-15
CH10115	B8	2	20-25	CH10339	A13	66	20-5	CH10503	B22	7	30-15
CH10116	A11	29	20-3	CH10339	A13	66	20-5	CH10504	B16	17	30-9
CH10119	A13	43	20-5	CH10340	B6	12	20-23	CH10504	A20	8	20-12
CH10124	A13	67	20-5	CH10340	A13	57	20-5	CH10506	A17	64	20-9
CH10129	B8	4	20-25	CH10340	B6	13	20-23	CH10524	B4	49	20-21
CH10140	B8	9	20-25	CH10343	A15	9	20-7	CH10530	A19	20	20-11
CH10140	B11	12	30-3	CH10346	A15	11	20-7	CH10532	A11	16	20-3
CH10142	B8	10	20-25	CH10346	B8	3	20-25	CH10532	A11	16	20-3
CH10142	B13	17	30-5	CH10347	A15	13	20-7	CH10534	A11	17	20-3
CH10148	A25	18	20-17	CH10348	A17	58	20-9	CH10534	A23	5	20-15
CH10149	A25	19	20-17	CH10351	A20	7	20-12	CH10535	A11	18	20-3
CH10150	A25	29	20-17	CH10355	A21	1	20-13	CH10537	B22	12	30-15
CH10155	C5	33	40-3	CH10355	A21	2	20-13	CH10539	A25	9	20-17
CH10158	C5	35	40-3	CH10357	A21	11	20-13	CH10542	B22	36	30-15
CH10165	B20	18	30-13	CH10361	A25	33	20-17	CH10542	D6	42	50-13
CH10166	B20	19	30-13	CH10363	A11	8	20-3	CH10545	A20	4	20-12
CH10167	B20	20	30-13	CH10381	A19	25	20-11	CH10546	A23	3	20-15
CH10169	B22	17	30-15	CH10389	A11	30	20-3	CH10547	A23	4	20-15
CH10173	A13	42	20-5	CH10390	A19	5	20-11	CH10551	B2	15	20-19
CH10174	A19	4	20-11	CH10390	A23	16	20-15	CH10551	C5	25	40-3
CH10179	A11	37	20-3	CH10390	B6	6	20-23	CH10552	A13	47	20-5
CH10183	A11	12	20-3	CH10391	A11	15	20-3	CH10553	A19	27	20-11
CH10183	B6	11	20-23	CH10393	A19	23	20-11	CH10553	A19	27	20-11
CH10193	A20	9	20-12	CH10393	A19	23	20-11	CH10554	A25	34	20-17
CH10206	A15	14	20-7	CH10401	A15	22	20-7	CH10554	B6	20	20-23
CH10225	A15	15	20-7	CH10402	A15	23	20-7	CH10555	A25	35	20-17
CH10229	A20	5	20-12	CH10402	B8	7	20-25	CH10555	B6	22	20-23
CH10231	A23	6	20-15	CH10406	A20	3	20-12	CH10558	B20	9	30-13
CH10236	D22	1	70-7	CH10413	A19	19	20-11	CH10558	B20	9	30-13
CH10237	A19	16	20-11	CH10414	A25	16	20-17	CH10561	A11	19	20-3
CH10238	A19	17	20-11	CH10414	B6	16	20-23	CH10564	A19	21	20-11
CH10239	A19	18	20-11	CH10416	A25	17	20-17	CH10567	B22	13	30-15
CH10251	A25	24	20-17	CH10419	A25	30	20-17	CH10568	A17	59	20-9
CH10252	A25	25	20-17	CH10420	B2	36	20-19	CH10568	B8	15	20-25
CH10253	A25	26	20-17	CH10420	B8	12	20-25	CH10568	D24	19	70-9
CH10258	A25	31	20-17	CH10425	B2	17	20-19	CH10568	D24	45	70-9
CH10265	B2	18	20-19	CH10426	B2	14	20-19	CH10569	A11	34	20-3
CH10272	B4	44	20-21	CH10428	B22	2	30-15	CH10569	B6	23	20-23
CH10273	A11	7	20-3	CH10429	B22	3	30-15	CH10569	D20	38	70-5
CH10275	B4	45	20-21	CH10430	B22	4	30-15	CH10570	B4	51	20-21
CH10276	B4	46	20-21	CH10434	B22	18	30-15	CH10570	B6	24	20-23
CH10277	B4	47	20-21	CH10435	B22	20	30-15	CH10570	C22	30	50-5
CH10280	B20	16	30-13	CH10436	B22	21	30-15	CH10570	C24	36	50-7
CH10291	B20	21	30-13	CH10438	B22	23	30-15	CH10570	D6	24	50-13
CH10292	B20	22	30-13	CH10440	B22	24	30-15	CH10570	D6	44	50-13
CH10293	B22	5	30-15	CH10441	B22	29	30-15	CH10570	F2	38	80-11
CH10296	B22	28	30-15	CH10446	A17	55	20-9	CH10570	F2	54	80-11
CH10296	B22	30	30-15	CH10454	B22	22	30-15	CH10571	B20	10	30-13
CH10296	B22	31	30-15	CH10456	B22	25	30-15	CH10572	F4	11	80-13
CH10299	B22	32	30-15	CH10456	B22	26	30-15	CH10612	A23	18	20-15
CH10300	B22	33	30-15	CH10462	C13	31	40-11	CH10613	C24	6	50-7
CH10301	C13	15	40-11	CH10465	A11	10	20-3	CH10614	A19	8	20-11
CH10305	C13	30	40-11	CH10466	A23	11	20-15	CH10614	B13	3	30-5
				CH10479	B20	15	30-13	CH10621	B22	40	30-15
				CH10480	B20	39	30-13	CH10621	C13	25	40-11
								CH10623	C5	30	40-3

# L19

900HC COMPACT UTILITY TRACTOR

## NUMERICAL INDEX - CONTINUED

PART NO.	GRID	KEY	PAGE	PART NO.	GRID	KEY	PAGE	PART NO.	GRID	KEY	PAGE
CH10626	B22	41	30 - 15	CH10934	D8	14	50 - 15	CH11146	E23	7	80 - 7
CH10627	B22	42	30 - 15	CH10936	D8	17	50 - 15	CH11147	E23	8	80 - 7
CH10641	A11	21	20 - 3	CH10937	D8	5	50 - 15	CH11147	E23	..	80 - 7
CH10641	E8	3	75 - 3	CH10938	D8	22	50 - 15	CH11154	E25	44	80 - 9
CH10642	A11	22	20 - 3	CH10939	D8	23	50 - 15	CH11155	E23	26	80 - 7
CH10643	B6	25	20 - 23	CH10940	D8	24	50 - 15	CH11156	E23	27	80 - 7
CH10643	B20	37	30 - 13	CH10941	D8	25	50 - 15	CH11159	E25	47	80 - 9
CH10644	B6	26	20 - 23	CH10942	D8	26	50 - 15	CH11161	E25	48	80 - 9
CH10644	B22	39	30 - 15	CH10943	D8	27	50 - 15	CH11162	E25	49	80 - 9
CH10645	B6	27	20 - 23	CH10946	F2	44	80 - 11	CH11172	D10	9	60 - 1
CH10645	B22	8	30 - 15	CH10948	F2	46	80 - 11	CH11173	D10	10	60 - 1
CH10658	A20	1	20 - 12	CH10949	F2	47	80 - 11	CH11182	E16	13	75 - 11
CH10658	A20	2	20 - 12	CH10950	F2	48	80 - 11	CH11187	C20	7	50 - 3
CH10659	A23	1	20 - 15	CH10951	F2	49	80 - 11	CH11193	C24	13	50 - 7
CH10659	A23	2	20 - 15	CH10952	F2	50	80 - 11	CH11196	D2	36	50 - 9
CH10660	B14	1	30 - 6	CH10953	F2	29	50 - 7	CH11201	D2	28	50 - 9
CH10681	A13	54	20 - 5	CH10953	F2	40	80 - 11	CH11202	D2	31	50 - 9
CH10681	A13	55	20 - 5	CH10956	F4	3	80 - 13	CH11203	D6	4	50 - 13
CH10682	A21	9	20 - 13	CH10957	F4	5	80 - 13	CH11204	D6	5	50 - 13
CH10682	A21	10	20 - 13	CH10959	D4	56	50 - 11	CH11208	D6	18	50 - 13
CH10684	B22	1	30 - 15	CH10964	F4	16	80 - 13	CH11208	D6	30	50 - 13
CH10684	B22	3	30 - 15	CH10973	F12	12	80 - 21	CH11208	D6	47	50 - 13
CH10802	D6	16	50 - 13	CH10973	F12	22	80 - 21	CH11213	D6	52	50 - 13
CH10807	E8	5	75 - 3	CH10974	F12	13	80 - 21	CH11218	D8	9	50 - 15
CH10809	D8	7	50 - 15	CH10974	F12	23	80 - 21	CH11219	D8	10	50 - 15
CH10813	D10	3	60 - 1	CH10976	D14	2	60 - 5	CH11220	C22	34	50 - 5
CH10826	D12	3	60 - 3	CH10977	D14	3	60 - 5	CH11220	F2	19	80 - 11
CH10852	D6	6	50 - 13	CH10978	D14	4	60 - 5	CH11264	D14	34	60 - 5
CH10853	D6	7	50 - 13	CH10980	D14	6	60 - 5	CH11265	D14	31	60 - 5
CH10854	D6	11	50 - 13	CH10982	D14	7	60 - 5	CH11267	D14	36	60 - 5
CH10857	C22	9	50 - 5	CH10983	D14	8	60 - 5	CH11268	D14	37	60 - 5
CH10857	D14	15	60 - 5	CH10984	D14	9	60 - 5	CH11268	E16	11	75 - 11
CH10857	D14	44	60 - 5	CH10988	C22	12	50 - 5	CH11277	D24	8	70 - 9
CH10871	D14	40	60 - 5	CH10989	C22	10	50 - 5	CH11279	D16	1	70 - 1
CH10872	B18	8	30 - 11	CH10989	D14	42	60 - 5	CH11280	D16	5	70 - 1
CH10873	E21	22	80 - 5	CH10990	D24	3	70 - 9	CH11285	D16	6	70 - 1
CH10879	E25	51	80 - 9	CH10992	D16	2	70 - 1	CH11286	D16	13	70 - 1
CH10880	D10	5	60 - 1	CH10993	D16	4	70 - 1	CH11287	D24	52	70 - 9
CH10881	D12	2	60 - 3	CH10994	D16	7	70 - 1	CH11294	E2	5	70 - 11
CH10882	D12	20	60 - 3	CH10995	D16	8	70 - 1	CH11294	E2	9	70 - 11
CH10883	D12	21	60 - 3	CH10996	D16	9	70 - 1	CH11296	E2	11	70 - 11
CH10889	C22	5	50 - 5	CH10999	D16	14	70 - 1	CH11298	E2	16	70 - 11
CH10892	C24	8	50 - 7	CH11001	D24	47	70 - 9	CH11305	D22	31	70 - 7
CH10893	C24	9	50 - 7	CH11002	D24	14	70 - 9	CH11311	D22	37	70 - 7
CH10895	C24	11	50 - 7	CH11005	E2	12	70 - 11	CH11320	C5	27	40 - 3
CH10896	C24	12	50 - 7	CH11006	E2	13	70 - 11	CH11321	C5	20	40 - 3
CH10899	C24	15	50 - 7	CH11007	E2	19	70 - 11	CH11322	C5	13	40 - 3
CH10900	C24	16	50 - 7	CH11009	E2	24	70 - 11	CH11323	C9	46	40 - 7
CH10903	C24	17	50 - 7	CH11010	E2	25	70 - 11	CH11323	C9	48	40 - 7
CH10904	C24	18	50 - 7	CH11011	E2	26	70 - 11	CH11323	C9	50	40 - 7
CH10905	C24	19	50 - 7	CH11014	D22	33	70 - 7	CH11325	C9	45	40 - 7
CH10907	D2	6	50 - 9	CH11016	F10	3	80 - 19	CH11329	F4	25	80 - 13
CH10909	D2	8	50 - 9	CH11075	F16	13	90 - 3	CH11338	F10	9	80 - 19
CH10912	D2	30	50 - 9	CH11077	F12	11	80 - 21	CH11365	E8	10	75 - 3
CH10918	D2	40	50 - 9	CH11077	F12	21	80 - 21	CH11366	E8	13	75 - 3
CH10919	D2	41	50 - 9	CH11118	B18	10	30 - 11	CH11368	E8	4	75 - 3
CH10920	D4	48	50 - 11	CH11127	E21	9	80 - 5	CH11371	E8	12	75 - 3
CH10921	C24	26	50 - 7	CH11127	E21	14	80 - 5	CH11372	E8	1	75 - 3
CH10922	D4	49	50 - 11	CH11130	E21	18	80 - 5	CH11377	E8	18	75 - 3
CH10924	D6	15	50 - 13	CH11131	E21	19	80 - 5	CH11378	E12	13	75 - 7
CH10926	D6	17	50 - 13	CH11132	E21	20	80 - 5	CH11396	C22	17	50 - 5
CH10927	D6	19	50 - 13	CH11133	E21	21	80 - 5	CH11396	E19	11	80 - 3
CH10928	D6	33	50 - 13	CH11136	E21	23	80 - 5	CH11397	C22	36	50 - 5
CH10930	D8	4	50 - 15	CH11140	E23	2	80 - 7	CH11399	D14	27	60 - 5
CH10931	D8	11	50 - 15	CH11143	E23	4	80 - 7	CH11400	C22	38	50 - 5
CH10932	D8	12	50 - 15	CH11144	E23	5	80 - 7	CH11402	D14	30	60 - 5
CH10933	D8	13	50 - 15	CH11145	E23	6	80 - 7	CH11407	D22	32	70 - 7

# L20

900HC COMPACT UTILITY TRACTOR

## NUMERICAL INDEX - CONTINUED

PART NO.	GRID	KEY	PAGE	PART NO.	GRID	KEY	PAGE	PART NO.	GRID	KEY	PAGE
CH11411	B18	7	30-11	CH11496	E8	24	75-3	CH11698	C7	25	40-5
CH11411	C3	6	40-1	CH11499	E8	15	75-3	CH11703	B18	6	30-11
CH11414	C22	29	50-5	CH11500	E8	6	75-3	CH11725	D8	15	50-15
CH11414	C24	25	50-7	CH11501	D6	23	50-13	CH11725	D8	16	50-15
CH11414	F2	23	80-11	CH11501	E8	11	75-3	CH11728	E2	21	70-11
CH11416	D14	41	60-5	CH11502	C22	45	50-5	CH11728	E2	22	70-11
CH11419	D18	7	70-3	CH11502	D14	32	60-5	CH11729	E8	2	75-3
CH11421	D18	8	70-3	CH11504	E19	13	80-3	CH11729	E10	1	75-5
CH11423	D18	9	70-3	CH11505	C24	4	50-7	CH11729	E12	4	75-7
CH11424	D18	10	70-3	CH11506	C24	5	50-7	CH11745	F12	2	80-21
CH11425	D18	11	70-3	CH11524	F16	16	90-3	CH11770	B13	12	30-5
CH11426	D18	12	70-3	CH11527	E4	18	70-13	CH11772	B2	16	20-19
CH11427	D18	13	70-3	CH11527	E8	20	75-3	CH11778	B20	44	30-13
CH11428	D18	14	70-3	CH11527	E16	1	75-11	CH11795	B20	40	30-13
CH11429	D18	15	70-3	CH11528	E10	15	75-5	CH11796	C13	29	40-11
CH11430	D18	16	70-3	CH11542	D14	22	60-5	CH11797	B4	54	20-21
CH11431	D24	48	70-9	CH11542	D14	49	60-5	CH11798	B8	13	20-25
CH11432	E2	15	70-11	CH11542	E16	19	75-11	CH11810	B4	57	20-21
CH11433	E2	20	70-11	CH11543	E23	15	80-7	CH11811	B8	14	20-25
CH11436	F4	23	80-13	CH11544	D12	17	60-3	CH11827	E23	12	80-7
CH11439	C9	49	40-7	CH11545	D18	20	70-3	CH11828	D6	1	50-13
CH11440	C24	27	50-7	CH11547	D22	40	70-7	CH11856	E19	9	80-3
CH11441	D6	12	50-13	CH11547	D24	20	70-9	CH11860	B24	7	30-17
CH11448	E23	23	80-7	CH11548	D24	27	70-9	CH11867	F4	6	80-13
CH11448	E23	30	80-7	CH11548	D24	43	70-9	CH11873	F6	7	80-15
CH11448	E25	35	80-9	CH11549	D18	21	70-3	CH11875	F6	3	80-15
CH11448	E25	40	80-9	CH11550	D2	35	50-9	CH11876	F6	4	80-15
CH11452	E2	1	70-11	CH11550	D4	60	50-11	CH11876	F6	29	80-15
CH11453	F10	17	80-19	CH11551	D8	20	50-15	CH11876	F8	19	80-17
CH11453	F10	19	80-19	CH11551	F4	22	80-13	CH11877	F8	13	80-17
CH11453	F18	15	90-5	CH11552	D8	21	50-15	CH11878	F8	17	80-17
CH11453	F18	17	90-5	CH11558	D24	18	70-9	CH11882	F8	16	80-17
CH11454	F18	15	90-5	CH11559	D24	21	70-9	CH11884	B24	10	30-17
CH11460	C9	41	40-7	CH11560	D24	51	70-9	CH11893	C7	40	40-5
CH11460	F6	11	80-15	CH11561	D6	40	50-13	CH11893	C7	42	40-5
CH11460	F14	15	90-1	CH11562	D22	41	70-7	CH11893	C7	43	40-5
CH11461	E25	45	80-9	CH11563	D6	25	50-13	CH11895	C7	26	40-5
CH11462	E25	46	80-9	CH11563	D14	23	60-5	CH11896	F8	11	80-17
CH11466	E23	13	80-7	CH11563	D24	22	70-9	CH11897	F14	5	90-1
CH11472	E6	4	75-1	CH11567	D16	3	70-1	CH11900	B18	11	30-11
CH11472	E21	24	80-5	CH11568	D18	22	70-3	CH11917	F12	4	80-21
CH11473	E21	25	80-5	CH11569	D18	23	70-3	CH11922	D2	15	50-9
CH11477	E14	16	75-9	CH11570	D18	24	70-3	CH11938	D4	50	50-11
CH11480	D10	18	60-1	CH11571	D16	18	70-1	CH11939	D4	51	50-11
CH11480	D12	25	60-3	CH11572	D24	23	70-9	CH11940	D4	52	50-11
CH11481	D4	57	50-11	CH11574	C22	20	50-5	CH11941	D4	53	50-11
CH11482	D2	19	50-9	CH11574	C22	24	50-5	CH11942	D4	54	50-11
CH11482	F4	7	80-13	CH11574	D14	50	60-5	CH11943	D4	55	50-11
CH11483	C20	17	50-3	CH11574	E14	9	75-9	CH11947	D6	53	50-13
CH11483	D4	58	50-11	CH11574	E16	15	75-11	CH11948	D6	54	50-13
CH11483	D8	6	50-15	CH11610	E14	8	75-9	CH11955	F6	1	80-15
CH11484	D4	59	50-11	CH11624	D18	25	70-3	CH11970	F14	16	90-1
CH11485	C20	5	50-3	CH11625	C13	8	40-11	CH11981	B24	1	30-17
CH11485	D2	21	50-9	CH11625	D12	23	60-3	CH11982	C7	3	40-5
CH11485	D8	18	50-15	CH11626	F6	8	80-15	CH11982	F10	18	80-19
CH11485	F4	20	80-13	CH11626	F10	26	80-19	CH11982	F18	16	90-5
CH11487	D2	34	50-9	CH11627	A20	10	20-12	CH12014	E10	4	75-5
CH11489	E2	31	70-11	CH11627	F4	30	80-13	CH12016	F8	9	80-17
CH11490	D18	18	70-3	CH11627	F10	27	80-19	CH12037	C7	2	40-5
CH11491	D6	21	50-13	CH11645	C24	38	50-7	CH12038	C9	42	40-7
CH11492	D14	47	60-5	CH11663	D12	22	60-3	CH12046	A21	3	20-13
CH11492	E14	13	75-9	CH11664	F12	3	80-21	CH12046	A21	4	20-13
CH11492	E16	10	75-11	CH11666	D2	11	50-9	CH12046	A21	5	20-13
CH11492	F4	34	80-13	CH11666	D2	12	50-9	CH12046	A21	6	20-13
CH11495	D16	16	70-1	CH11666	D2	13	50-9	CH12048	A11	2	20-3
CH11495	E2	32	70-11	CH11666	D2	14	50-9	CH12078	B11	9	30-3
CH11495	F4	8	80-13	CH11696	C5	26	40-3	CH12122	C5	21	40-3

# L21

900HC COMPACT UTILITY TRACTOR

## NUMERICAL INDEX - CONTINUED

PART NO.	GRID	KEY	PAGE	PART NO.	GRID	KEY	PAGE	PART NO.	GRID	KEY	PAGE
CH12125	C9	3	40-7	CH12329	D22	7	70-7	CH12700	C15	10	40-13
CH12127	F14	13	90-1	CH12346	E25	50	80-9	CH12701	C15	7	40-13
CH12128	F14	11	90-1	CH12371	C24	31	50-7	CH12702	C15	5	40-13
CH12133	D6	56	50-13	CH12378	D8	8	50-15	CH12703	C15	9	40-13
CH12138	D12	18	60-3	CH12380	C24	7	50-7	CH12713	C9	17	40-7
CH12138	E14	26	75-9	CH12381	A15	16	20-7	CH12713	C9	21	40-7
CH12138	E19	15	80-3	CH12384	C9	1	40-7	CH12713	C9	34	40-7
CH12144	F10	1	80-19	CH12388	C9	23	40-7	CH12713	C9	39	40-7
CH12144	F14	6	90-1	CH12391	E14	27	75-9	CH12731	A25	21	20-17
CH12146	C24	39	50-7	CH12405	B4	52	20-21	CH12734	B20	3	30-13
CH12146	F14	14	90-1	CH12405	D16	20	70-1	CH12735	B20	5	30-13
CH12150	C3	4	40-1	CH12411	B16	1	30-9	CH12738	C15	18	40-13
CH12159	F12	5	80-21	CH12424	D18	1	70-3	CH12740	C15	45	40-13
CH12180	F12	6	80-21	CH12429	C9	30	40-7	CH12749	C17	15	40-15
CH12181	F12	7	80-21	CH12429	C9	32	40-7	CH12750	C17	27	40-15
CH12197	C5	6	40-3	CH12430	C9	16	40-7	CH12751	C17	23	40-15
CH12198	C9	43	40-7	CH12430	C9	22	40-7	CH12752	C15	29	40-13
CH12206	C5	45	40-3	CH12434	C17	2	40-15	CH12754	C15	42	40-13
CH12209	C7	16	40-5	CH12435	C17	3	40-15	CH12755	C15	44	40-13
CH12210	C7	18	40-5	CH12436	C17	4	40-15	CH12762	D22	6	70-7
CH12217	C9	26	40-7	CH12438	C17	5	40-15	CH12763	D10	13	60-1
CH12218	C9	25	40-7	CH12440	C17	6	40-15	CH12767	B11	3	30-3
CH12219	C9	28	40-7	CH12444	C17	7	40-15	CH12768	C7	35	40-5
CH12220	C9	27	40-7	CH12445	C17	8	40-15	CH12768	C7	41	40-5
CH12221	C9	24	40-7	CH12446	C17	9	40-15	CH12769	D6	50	50-13
CH12222	C9	29	40-7	CH12455	C17	16	40-15	CH12772	B11	2	30-3
CH12225	C9	5	40-7	CH12461	C17	21	40-15	CH12772	B11	4	30-3
CH12226	C9	6	40-7	CH12462	C17	22	40-15	CH12774	B11	5	30-3
CH12227	C9	11	40-7	CH12464	C17	18	40-15	CH12776	B11	7	30-3
CH12228	C9	9	40-7	CH12467	C15	3	40-13	CH12780	C9	12	40-7
CH12229	C9	4	40-7	CH12487	C15	17	40-13	CH12781	B2	2	20-19
CH12230	C9	8	40-7	CH12510	C17	24	40-15	CH12782	B2	6	20-19
CH12231	C9	15	40-7	CH12517	C17	10	40-15	CH12790	B20	14	30-13
CH12232	C9	10	40-7	CH12518	C17	25	40-15	CH12792	B20	2	30-13
CH12233	C9	2	40-7	CH12529	C17	20	40-15	CH12792	B20	6	30-13
CH12234	C9	7	40-7	CH12530	C17	11	40-15	CH12806	C13	18	40-11
CH12241	C5	44	40-3	CH12535	C17	26	40-15	CH12807	B6	21	20-23
CH12247	F6	28	80-15	CH12549	C17	12	40-15	CH12807	B20	49	30-13
CH12250	F10	16	80-19	CH12550	C17	28	40-15	CH12808	A11	39	20-3
CH12251	C22	39	50-5	CH12554	C15	27	40-13	CH12808	A11	40	20-3
CH12252	B18	5	30-11	CH12555	C17	19	40-15	CH12808	A11	41	20-3
CH12258	F6	15	80-15	CH12556	C15	46	40-13	CH12808	B6	8	20-23
CH12262	E19	1	80-3	CH12560	C17	29	40-15	CH12808	B6	9	20-23
CH12263	E19	2	80-3	CH12569	C3	5	40-1	CH12808	B6	10	20-23
CH12265	D24	6	70-9	CH12570	E10	16	75-5	CH12814	A19	3	20-11
CH12266	D24	5	70-9	CH12573	F4	17	80-13	CH12814	B6	3	20-23
CH12293	E2	23	70-11	CH12574	A19	7	20-11	CH12815	A11	38	20-3
CH12294	A25	10	20-17	CH12581	A25	13	20-17	CH12815	B6	7	20-23
CH12294	D24	49	70-9	CH12585	A15	25	20-7	CH12817	A17	56	20-9
CH12295	E2	33	70-11	CH12589	C13	33	40-11	CH12817	B6	14	20-23
CH12296	D24	50	70-9	CH12597	C5	7	40-3	CH12818	A13	45	20-5
CH12298	E2	35	70-11	CH12608	C5	18	40-3	CH12818	B6	17	20-23
CH12299	D8	19	50-15	CH12612	C5	38	40-3	CH12819	A19	11	20-11
CH12300	D18	19	70-3	CH12612	C5	39	40-3	CH12819	B6	2	20-23
CH12301	C22	1	50-5	CH12620	F8	26	80-17	CH12820	A11	36	20-3
CH12301	D6	22	50-13	CH12621	F4	18	80-13	CH12820	B6	4	20-23
CH12303	D16	17	70-1	CH12629	C5	11	40-3	CH12822	A19	26	20-11
CH12305	D2	42	50-9	CH12636	C9	35	40-7	CH12822	B6	19	20-23
CH12306	F2	52	80-11	CH12637	C9	40	40-7	CH12838	B20	33	30-13
CH12310	B24	16	30-17	CH12638	C9	36	40-7	CH12839	A11	35	20-3
CH12312	B22	37	30-15	CH12639	C9	38	40-7	CH12840	A13	61	20-5
CH12313	B22	6	30-15	CH12677	C24	10	50-7	CH12840	A13	65	20-5
CH12316	C22	8	50-5	CH12683	D24	1	70-9	CH12855	A25	11	20-17
CH12316	D14	48	60-5	CH12683	D24	2	70-9	CH12859	B2	26	20-19
CH12320	E12	22	75-7	CH12696	C15	8	40-13	CH12859	B2	27	20-19
CH12324	E23	14	80-7	CH12697	C15	11	40-13	CH12859	B2	31	20-19
CH12325	E21	26	80-5	CH12699	C15	6	40-13	CH12862	B2	28	20-19

# L22

900HC COMPACT UTILITY TRACTOR

## NUMERICAL INDEX - CONTINUED

PART NO.	GRID	KEY	PAGE	PART NO.	GRID	KEY	PAGE	PART NO.	GRID	KEY	PAGE
CH12863	B2	29	20 - 19	CH13350	D6	2	50 - 13	CH13984	C24	14	50 - 7
CH12864	B2	30	20 - 19	CH13351	D6	3	50 - 13	CH13988	D8	1	50 - 15
CH12866	B2	11	20 - 19	CH13352	D6	8	50 - 13	CH13988	D8	2	50 - 15
CH12866	B2	12	20 - 19	CH13353	D6	9	50 - 13	CH13988	D8	3	50 - 15
CH12868	B2	19	20 - 19	CH13354	D6	10	50 - 13	CH13998	F6	23	80 - 15
CH12869	B2	20	20 - 19	CH13355	D6	13	50 - 13	CH13999	F8	7	80 - 17
CH12872	C13	17	40 - 11	CH13356	D6	14	50 - 13	CH14001	C9	47	40 - 7
CH12895	B2	31	20 - 19	CH13357	D6	31	50 - 13	CH14003	F8	30	80 - 17
CH12896	B2	13	20 - 19	CH13358	D6	32	50 - 13	CH14012	F8	6	80 - 17
CH12904	B20	30	30 - 13	CH13359	D6	35	50 - 13	CH14013	F6	24	80 - 15
CH12910	B4	40	20 - 21	CH13360	D6	36	50 - 13	CH14014	E19	10	80 - 3
CH13067	C20	15	50 - 3	CH13362	D6	38	50 - 13	CH14022	B2	34	20 - 19
CH13068	D2	5	50 - 9	CH13363	D6	49	50 - 13	CH14025	B2	7	20 - 19
CH13069	C22	21	50 - 5	CH13414	C5	19	40 - 3	CH14030	B4	42	20 - 21
CH13071	C22	42	50 - 5	CH13415	C5	34	40 - 3	CH14031	B4	43	20 - 21
CH13077	D12	1	60 - 3	CH13463	F18	6	90 - 5	CH14032	B4	53	20 - 21
CH13082	C22	15	50 - 5	CH13482	C7	11	40 - 5	CH14035	B11	10	30 - 3
CH13085	C22	35	50 - 5	CH13485	D2	33	50 - 9	CH14042	D2	27	50 - 9
CH13085	E16	18	75 - 11	CH13489	D2	20	50 - 9	CH14050	A13	58	20 - 5
CH13085	F18	5	90 - 5	CH13492	D2	46	50 - 9	CH14050	A13	59	20 - 5
CH13088	C22	16	50 - 5	CH13506	C20	18	50 - 3	CH14051	A13	62	20 - 5
CH13090	C20	37	50 - 3	CH13509	F4	21	80 - 13	CH14051	A13	63	20 - 5
CH13092	C20	14	50 - 3	CH13513	C20	2	50 - 3	CH14053	D24	12	70 - 9
CH13093	C20	1	50 - 3	CH13513	D2	22	50 - 9	CH14058	D24	31	70 - 9
CH13094	C20	11	50 - 3	CH13514	D4	47	50 - 11	CH14058	D24	53	70 - 9
CH13094	C20	12	50 - 3	CH13526	C5	37	40 - 3	CH14059	D24	54	70 - 9
CH13095	C20	9	50 - 3	CH13527	C24	37	50 - 7	CH14061	D24	46	70 - 9
CH13096	C20	10	50 - 3	CH13544	C7	13	40 - 5	CH14063	D24	55	70 - 9
CH13099	C20	8	50 - 3	CH13571	D10	19	60 - 1	CH14064	D24	44	70 - 9
CH13101	C22	14	50 - 5	CH13574	C7	24	40 - 5	CH14069	D22	28	70 - 7
CH13102	D2	1	50 - 9	CH13580	A11	26	20 - 3	CH14071	D2	23	50 - 9
CH13111	C22	26	50 - 5	CH13597	A11	24	20 - 3	CH14071	D2	24	50 - 9
CH13112	C22	25	50 - 5	CH13597	A11	25	20 - 3	CH14071	D2	25	50 - 9
CH13190	B20	31	30 - 13	CH13639	A15	1	20 - 7	CH14071	D2	26	50 - 9
CH13190	C5	14	40 - 3	CH13669	F6	13	80 - 15	CH14073	A17	54	20 - 9
CH13253	D24	15	70 - 9	CH13682	A23	13	20 - 15	CH14075	A17	53	20 - 9
CH13267	C7	6	40 - 5	CH13682	C20	34	50 - 3	CH14079	C13	32	40 - 11
CH13273	C7	4	40 - 5	CH13687	C20	29	50 - 3	CH14118	C22	32	50 - 5
CH13273	C7	5	40 - 5	CH13690	C20	30	50 - 3	CH14118	F18	7	90 - 5
CH13273	C7	8	40 - 5	CH13692	C20	31	50 - 3	CH14136	F6	22	80 - 15
CH13273	C7	9	40 - 5	CH13693	C20	36	50 - 3	CH14140	F10	20	80 - 19
CH13273	C7	10	40 - 5	CH13694	C20	35	50 - 3	CH14152	F6	19	80 - 15
CH13273	C7	14	40 - 5	CH13695	C20	28	50 - 3	CH14164	C22	33	50 - 5
CH13273	C7	15	40 - 5	CH13717	D2	44	50 - 9	CH14169	A17	60	20 - 9
CH13275	C7	7	40 - 5	CH13718	D2	43	50 - 9	CH14175	F6	16	80 - 15
CH13278	B24	6	30 - 17	CH13720	C7	23	40 - 5	CH14189	A19	12	20 - 11
CH13298	E21	3	80 - 5	CH13731	D20	23	70 - 5	CH14189	B6	15	20 - 23
CH13301	E21	8	80 - 5	CH13749	E2	10	70 - 11	CH14191	A15	26	20 - 7
CH13301	E21	13	80 - 5	CH13797	D10	14	60 - 1	CH14196	A15	29	20 - 7
CH13314	D10	11	60 - 1	CH13811	C17	17	40 - 15	CH14196	A15	30	20 - 7
CH13317	D10	17	60 - 1	CH13812	C17	13	40 - 15	CH14196	A15	31	20 - 7
CH13321	C22	22	50 - 5	CH13813	C17	14	40 - 15	CH14196	A15	32	20 - 7
CH13325	C20	3	50 - 3	CH13814	B2	22	20 - 19	CH14197	A17	41	20 - 9
CH13331	D2	2	50 - 9	CH13832	F14	12	90 - 1	CH14197	A17	42	20 - 9
CH13331	D2	3	50 - 9	CH13835	F14	17	90 - 1	CH14197	A17	43	20 - 9
CH13332	D2	7	50 - 9	CH13853	F2	45	80 - 11	CH14197	A17	44	20 - 9
CH13333	D2	9	50 - 9	CH13865	D20	43	70 - 5	CH14198	A17	47	20 - 9
CH13334	D2	10	50 - 9	CH13865	D22	38	70 - 7	CH14198	A17	48	20 - 9
CH13335	D2	16	50 - 9	CH13866	F6	10	80 - 15	CH14198	A17	49	20 - 9
CH13336	D2	17	50 - 9	CH13867	F6	9	80 - 15	CH14198	A17	50	20 - 9
CH13338	D2	18	50 - 9	CH13922	D6	37	50 - 13	CH14199	A15	35	20 - 7
CH13339	D2	4	50 - 9	CH13923	D6	45	50 - 13	CH14199	A15	36	20 - 7
CH13340	D2	29	50 - 9	CH13938	A13	52	20 - 5	CH14199	A15	37	20 - 7
CH13343	D2	32	50 - 9	CH13938	F18	13	90 - 5	CH14199	A15	38	20 - 7
CH13348	D2	38	50 - 9	CH13940	F18	4	90 - 5	CH14207	B22	14	30 - 15
CH13348	D2	39	50 - 9	CH13942	C5	10	40 - 3	CH14209	B22	9	30 - 15
CH13349	D2	45	50 - 9	CH13960	B4	41	20 - 21	CH14209	B22	10	30 - 15



# L23

900HC COMPACT UTILITY TRACTOR

## NUMERICAL INDEX - CONTINUED

PART NO.	GRID	KEY	PAGE	PART NO.	GRID	KEY	PAGE	PART NO.	GRID	KEY	PAGE
CH14209	B22	11	30 - 15	CH15879	C15	31	40 - 13	CH18199	C15	4	40 - 13
CH14211	B22	15	30 - 15	CH15881	C15	38	40 - 13	CH18200	C15	12	40 - 13
CH14428	D14	39	60 - 5	CH15946	B2	5	20 - 19	CH18201	E10	9	75 - 5
CH14441	E8	8	75 - 3	CH15977	C15	22	40 - 13	CH18207	B2	3	20 - 19
CH14442	E8	23	75 - 3	CH15981	C15	40	40 - 13	CH18207	B2	4	20 - 19
CH14443	E8	17	75 - 3	CH15983	B20	11	30 - 13	CH18341	D20	37	70 - 5
CH14475	E8	14	75 - 3	CH15984	B20	1	30 - 13	CH18376	C20	38	50 - 3
CH14525	E19	7	80 - 3	CH16026	B4	55	20 - 21	CH18382	C20	33A	50 - 3
CH14525	E19	14	80 - 3	CH16043	A15	4	20 - 7	CH18389	A15	19	20 - 7
CH14525	E19	19	80 - 3	CH16044	A15	4	20 - 7	CH18389	B13	10	30 - 5
CH14607	D18	17	70 - 3	CH16057	D18	6	70 - 3	CH18389	B13	15	30 - 5
CH14634	E4	12	70 - 13	CH16059	C5	8	40 - 3	CH18443	C5	28	40 - 3
CH14782	E12	1	75 - 7	CH16072	C5	40	40 - 3	CH18540	E4	13	70 - 13
CH14782	F2	15	80 - 11	CH16103	F18	8	90 - 5	CH18577	D2	5	50 - 9
CH14887	A20	8	20 - 12	CH16107	B24	5	30 - 17	CH19059	E8	22	75 - 3
CH15000	F2	4	80 - 11	CH16108	C5	25	40 - 3	CH19060	E8	21	75 - 3
CH15000	F2	9	80 - 11	CH16115	F16	1	90 - 3	CH19091	B2	38	20 - 19
CH15088	D14	53	60 - 5	CH16121	F10	12	80 - 19	CH19093	A19	15	20 - 11
CH15098	D22	10	70 - 7	CH16122	F10	2	80 - 19	CH19095	A15	28	20 - 7
CH15214	C7	6	40 - 5	CH16424	F4	9	80 - 13	CH19099	B2	37	20 - 19
CH15220	F6	6	80 - 15	CH16507	F18	9	90 - 5	CH19137	A19	6	20 - 11
CH15251	F10	15	80 - 19	CH16579	C5	17	40 - 3	CH19137	B2	24	20 - 19
CH15251	F10	22	80 - 19	CH16579	D20	8	70 - 5	CH19137	B13	21	30 - 5
CH15252	F10	10	80 - 19	CH16903	D20	41	70 - 5	CH19137	C13	34	40 - 11
CH15254	F10	6	80 - 19	CH16952	D12	16	60 - 3	CH19140	A13	50	20 - 5
CH15255	F10	7	80 - 19	CH17086	B18	2	30 - 11	CH19141	A19	29	20 - 11
CH15282	E10	8	75 - 5	CH17096	E14	19	75 - 9	CH19149	B18	1	30 - 11
CH15306	E10	14	75 - 5	CH17096	F18	10	90 - 5	CH19157	D12	5	60 - 3
CH15317	E14	3	75 - 9	CH17113	C20	13	50 - 3	CH19170	D22	20	70 - 7
CH15332	A23	4	20 - 15	CH17122	F4	10	80 - 13	CH19171	D22	21	70 - 7
CH15414	A13	44	20 - 5	CH17126	D14	20	60 - 5	CH19172	D22	23	70 - 7
CH15414	B6	5	20 - 23	CH17277	B22	38	30 - 15	CH19173	D22	27	70 - 7
CH15497	A25	22	20 - 17	CH17296	C5	9	40 - 3	CH19174	D22	29	70 - 7
CH15497	A25	23	20 - 17	CH17297	C5	16	40 - 3	CH19175	D22	30	70 - 7
CH15516	B2	21	20 - 19	CH17512	D6	34	50 - 13	CH19182	C5	12	40 - 3
CH15536	B4	56	20 - 21	CH17513	D22	35	70 - 7	CH19184	C3	3	40 - 1
CH15585	E16	17	75 - 11	CH17514	D22	36	70 - 7	CH19185	C3	7	40 - 1
CH15585	E16	18	75 - 11	CH17515	D16	10	70 - 1	CH19186	C5	36	40 - 3
CH15590	C13	28	40 - 11	CH17564	C22	3	50 - 5	CH19188	C7	28	40 - 5
CH15626	C20	32	50 - 3	CH17620	C22	49	50 - 5	CH19189	F6	2	80 - 15
CH15638	D22	..	70 - 7	CH17732	F14	7	90 - 1	CH19192	F8	20	80 - 17
CH15639	E8	7	75 - 3	CH17858	D22	24	70 - 7	CH19193	F8	18	80 - 17
CH15722	A11	13	20 - 3	CH17858	F2	39	80 - 11	CH19196	F8	8	80 - 17
CH15723	F6	18	80 - 15	CH17954	B20	35	30 - 13	CH19197	F8	24	80 - 17
CH15733	A11	31	20 - 3	CH17957	B20	27	30 - 13	CH19198	F8	4	80 - 17
CH15733	A11	32	20 - 3	CH17960	B20	28	30 - 13	CH19199	F8	29	80 - 17
CH15781	C9	44	40 - 7	CH17974	F18	12	90 - 5	CH19200	F8	5	80 - 17
CH15800	F6	5	80 - 15	CH17989	E10	6	75 - 5	CH19201	F6	25	80 - 15
CH15805	E8	9	75 - 3	CH17992	C7	1	40 - 5	CH19204	F8	1	80 - 17
CH15805	E21	4	80 - 5	CH17993	C20	4	50 - 3	CH19205	F8	2	80 - 17
CH15805	E21	10	80 - 5	CH17994	C20	16	50 - 3	CH19215	F16	2	90 - 3
CH15805	E21	15	80 - 5	CH17996	C22	23	50 - 5	CH19216	F16	15	90 - 3
CH15805	E23	24	80 - 7	CH17998	D24	4	70 - 9	CH19217	F10	5	80 - 19
CH15805	E23	31	80 - 7	CH18030	C20	20	50 - 3	CH19217	F14	10	90 - 1
CH15805	E25	36	80 - 9	CH18031	C20	21	50 - 3	CH19218	E10	5	75 - 5
CH15805	E25	41	80 - 9	CH18032	C20	24	50 - 3	CH19220	E12	18	75 - 7
CH15849	C7	22	40 - 5	CH18033	C20	23	50 - 3	CH19221	F16	28	90 - 3
CH15861	C15	30	40 - 13	CH18034	B18	9	30 - 11	CH19236	C24	1	50 - 7
CH15864	C15	25	40 - 13	CH18036	C7	17	40 - 5	CH19236	C24	..	50 - 7
CH15865	C15	33	40 - 13	CH18036	C7	19	40 - 5	CH19267	D6	51	50 - 13
CH15867	C15	39	40 - 13	CH18036	C7	20	40 - 5	CH19283	C13	5	40 - 11
CH15868	C15	35	40 - 13	CH18036	C7	21	40 - 5	CH19284	C13	1	40 - 11
CH15869	C15	41	40 - 13	CH18079	A15	21	20 - 7	CH19284	C13	..	40 - 11
CH15872	C15	28	40 - 13	CH18084	F16	14	90 - 3	CH19284	C15	47	40 - 13
CH15873	C15	26	40 - 13	CH18141	B18	15	30 - 11	CH19286	A23	14	20 - 15
CH15875	C15	32	40 - 13	CH18175	A25	28	20 - 17	CH19289	A23	12	20 - 15
CH15877	C15	37	40 - 13	CH18176	A15	27	20 - 7	CH19291	A23	7	20 - 15

# L24

900HC COMPACT UTILITY TRACTOR

## NUMERICAL INDEX - CONTINUED

PART NO.	GRID	KEY	PAGE	PART NO.	GRID	KEY	PAGE	PART NO.	GRID	KEY	PAGE
CH19293	B2	8	20 - 19	M800008	B2	39	20 - 19	M800828	F4	28	80 - 13
CH19473	F16	3	90 - 3	M800307	F2	13	80 - 11	M800829	F2	51	80 - 11
CH19474	F16	4	90 - 3	M800477	E14	18	75 - 9	M800830	F4	1	80 - 13
CH19475	F16	5	90 - 3	M800684	D20	20	70 - 5	M800831	F4	2	80 - 13
CH19476	F16	6	90 - 3	M800685	D24	30	70 - 9	M800832	F4	4	80 - 13
CH19477	F16	7	90 - 3	M800686	D24	34	70 - 9	M800833	F4	12	80 - 13
CH19494	E10	3	75 - 5	M800687	D24	42	70 - 9	M800835	F4	13	80 - 13
CH19551	B18	4	30 - 11	M800688	D24	32	70 - 9	M800836	F4	14	80 - 13
CH19554	C15	34	40 - 13	M800693	D20	17	70 - 5	M800837	F4	15	80 - 13
CH19555	C15	13	40 - 13	M800696	D20	18	70 - 5	M800838	D14	1	60 - 5
CH19556	C15	14	40 - 13	M800699	D20	21	70 - 5	M800839	D14	5	60 - 5
CH19557	C15	15	40 - 13	M800700	D20	24	70 - 5	M800840	D14	10	60 - 5
CH19558	C15	16	40 - 13	M800702	D20	26	70 - 5	M800841	D14	14	60 - 5
CH19559	C15	19	40 - 13	M800703	D20	27	70 - 5	M800842	D14	33	60 - 5
CH19560	C15	43	40 - 13	M800704	D20	28	70 - 5	M800843	D14	35	60 - 5
CH19561	C15	21	40 - 13	M800705	D20	34	70 - 5	M800844	D14	43	60 - 5
CH19562	C15	24	40 - 13	M800707	D20	30	70 - 5	M800845	D24	7	70 - 9
CH19563	C15	36	40 - 13	M800708	D20	31	70 - 5	M800846	D24	9	70 - 9
CH19564	C15	1	40 - 13	M800709	D20	32	70 - 5	M800847	D16	11	70 - 1
CH19565	C15	2	40 - 13	M800710	D20	36	70 - 5	M800848	D20	9	70 - 5
CH19566	C15	20	40 - 13	M800711	D20	33	70 - 5	M800849	D20	1	70 - 5
CH19567	C15	23	40 - 13	M800770	C9	26	40 - 7	M800850	D20	2	70 - 5
CH19780	A11	35	20 - 3	M800780	B24	2	30 - 17	M800852	D20	3	70 - 5
CH19833	B6	1	20 - 23	M800781	B24	3	30 - 17	M800853	D20	4	70 - 5
CH19841	A15	7	20 - 7	M800789	C9	3	40 - 7	M800855	D20	5	70 - 5
CH20044	B2	25	20 - 19	M800795	C22	48	50 - 5	M800856	D20	6	70 - 5
CH20047	C13	22	40 - 11	M800796	B24	9	30 - 17	M800857	E2	46	70 - 11
CH20064	A25	1	20 - 17	M800798	E19	6	80 - 3	M800858	E2	28	70 - 11
CH20064	A25	2	20 - 17	M800800	E21	6	80 - 5	M800859	E2	6	70 - 11
CH20064	A25	3	20 - 17	M800800	E21	7	80 - 5	M800860	E2	14	70 - 11
CH20064	A25	4	20 - 17	M800801	E21	11	80 - 5	M800861	E2	17	70 - 11
CH20064	A25	5	20 - 17	M800801	E21	12	80 - 5	M800862	E2	18	70 - 11
CH20064	A25	6	20 - 17	M800802	E23	16	80 - 7	M800865	F8	28	80 - 17
CH20064	A25	7	20 - 17	M800803	E23	20	80 - 7	M800866	F14	1	90 - 1
CH20064	A25	8	20 - 17	M800804	E23	21	80 - 7	M800867	F14	4	90 - 1
CH20076	A25	14	20 - 17	M800805	E23	28	80 - 7	M800868	F8	12	80 - 17
CH20104	C22	43	50 - 5	M800806	E25	43	80 - 9	M800869	F10	1	80 - 19
CH20105	C22	44	50 - 5	M800807	E23	25	80 - 7	M800870	F10	4	80 - 19
CH20108	E14	15	75 - 9	M800807	E23	32	80 - 7	M800871	F10	5	80 - 19
CH20136	C20	6	50 - 3	M800807	E25	37	80 - 9	M800872	F10	8	80 - 19
CH20137	C20	39	50 - 3	M800807	E25	42	80 - 9	M800874	F10	11	80 - 19
CH20154	C5	1	40 - 3	M800808	D12	4	60 - 3	M800875	F10	13	80 - 19
CH20154	C5	2	40 - 3	M800809	D12	15	60 - 3	M800876	F10	14	80 - 19
CH20156	C5	3	40 - 3	M800810	D12	12	60 - 3	M800877	F10	30	80 - 19
CH20157	C5	4	40 - 3	M800811	D12	7	60 - 3	M800878	F10	31	80 - 19
CH20164	C5	5	40 - 3	M800811	D12	..	60 - 3	M800879	F16	12	90 - 3
CH20169	C7	33	40 - 5	M800812	C22	7	50 - 5	M800880	F16	23	90 - 3
CH20169	C7	34	40 - 5	M800813	C22	19	50 - 5	M800880	F18	20	90 - 5
CH20169	C7	36	40 - 5	M800814	D6	48	50 - 13	M800882	F16	24	90 - 3
CH20169	C7	37	40 - 5	M800815	F2	1	80 - 11	M800882	F18	19	90 - 5
CH20169	C7	..	40 - 5	M800815	F2	2	80 - 11	M800883	F16	25	90 - 3
CH20185	C20	25	50 - 3	M800816	F2	6	80 - 11	M800883	F18	18	90 - 5
CH20186	C20	19	50 - 3	M800816	F2	7	80 - 11	M800884	E8	19	75 - 3
CH20208	C5	33	40 - 3	M800816	F2	30	80 - 11	M800886	E4	1	70 - 13
CH20242	B18	2	30 - 11	M800817	F2	3	80 - 11	M800886	E16	2	75 - 11
CH20242	B18	3	30 - 11	M800817	F2	8	80 - 11	M800887	E4	3	70 - 13
H836R	B24	17	30 - 17	M800817	F2	28	80 - 11	M800888	E4	4	70 - 13
H97644	F20	41	90 - 7	M800817	F2	33	80 - 11	M800889	E4	5	70 - 13
JD10107	C17	12	40 - 15	M800818	F4	24	80 - 13	M800890	E4	7	70 - 13
JD7692	F4	21	80 - 13	M800819	F2	24	80 - 11	M800893	E4	11	70 - 13
JD9258	D4	61	50 - 11	M800820	F2	25	80 - 11	M800894	E4	16	70 - 13
M119181	D12	20	60 - 3	M800821	F2	29	80 - 11	M800895	E4	17	70 - 13
M40461	E4	18	70 - 13	M800822	F2	30	80 - 11	M800898	E12	15	75 - 7
M40461	E8	20	75 - 3	M800823	F2	34	80 - 11	M800899	E12	5	75 - 7
M40461	E10	15	75 - 5	M800824	F2	35	80 - 11	M800900	E12	3	75 - 7
M40461	E16	1	75 - 11	M800826	F4	26	80 - 13	M800901	E12	9	75 - 7
M77781	F12	29	80 - 21	M800827	F4	27	80 - 13	M800902	E12	10	75 - 7

# L25

900HC COMPACT UTILITY TRACTOR

## NUMERICAL INDEX - CONTINUED

PART NO.	GRID	KEY	PAGE	PART NO.	GRID	KEY	PAGE	PART NO.	GRID	KEY	PAGE
M800903	E12	11	75 - 7	M801178	E4	19	70 - 13	R52119	F20	32	90 - 7
M800904	E12	12	75 - 7	M801179	E12	2	75 - 7	R52119	F20	44	90 - 7
M800905	E14	5	75 - 9	M801180	E14	2	75 - 9	R53528	F20	10	90 - 7
M800907	E14	22	75 - 9	M801183	E6	2	75 - 1	R54779	F20	5	90 - 7
M800908	E14	21	75 - 9	M801316	B2	33	20 - 19	R54781	F20	4	90 - 7
M800909	E14	7	75 - 9	M801437	D10	6	60 - 1	R54782	F20	7	90 - 7
M800909	E14	21	75 - 9	M801438	D10	7	60 - 1	R55326	F20	1	90 - 7
M800910	E14	10	75 - 9	M801439	D10	8	60 - 1	R55326	F20	11	90 - 7
M800911	E14	4	75 - 9	M801440	D10	12	60 - 1	R55326	F20	25	90 - 7
M800913	E14	1	75 - 9	M801441	D10	15	60 - 1	R56026	C10	3	40 - 8
M800914	F18	3	90 - 5	M801448	D10	1	60 - 1	R56410	C10	4	40 - 8
M800915	E16	7	75 - 11	M801448	D12	26	60 - 3	R60100	F20	12	90 - 7
M800916	E16	4	75 - 11	M801485	D14	19	60 - 5	R60101	F20	23	90 - 7
M800917	E16	8	75 - 11	M801506	D24	11	70 - 9	R60103	F20	24	90 - 7
M800918	E16	9	75 - 11	M801517	D20	35	70 - 5	R60104	F20	42	90 - 7
M800919	E16	3	75 - 11	M801568	E10	2	75 - 5	R60459	F20	36	90 - 7
M800921	E16	12	75 - 11	M801627	F12	30	80 - 21	R61179	F20	8	90 - 7
M800922	E16	21	75 - 11	M801661	B13	8	30 - 5	R62922	F20	16	90 - 7
M800924	F18	11	90 - 5	M801664	D20	29	70 - 5	R62925	F20	22	90 - 7
M800925	F18	2	90 - 5	M801666	F2	12	80 - 11	R62926	F20	13	90 - 7
M800942	B11	1	30 - 3	M801667	D14	38	60 - 5	R63075	D20	37	70 - 5
M800944	B13	11	30 - 5	M801812	E4	8	70 - 13	R63679	F20	33	90 - 7
M800945	B13	19	30 - 5	M801884	C24	12	50 - 7	R63679	F20	39	90 - 7
M800946	B13	6	30 - 5	M801885	C5	10	40 - 3	R63679	F20	43	90 - 7
M800947	B13	7	30 - 5	M801886	C5	11	40 - 3	R67593	C9	41	40 - 7
M800948	B13	18	30 - 5	M801889	C22	47	50 - 5	R67593	F6	11	80 - 15
M800949	B8	8	20 - 25	M801892	F2	12	80 - 11	R67593	F14	15	90 - 1
M800949	B13	16	30 - 5	M801894	D14	2	60 - 5	R77402	C13	12	40 - 11
M801002	A25	20	20 - 17	M801923	E14	23A	75 - 9	R81221	F20	19	90 - 7
M801006	C22	47	50 - 5	M801924	E14	14A	75 - 9	R81222	F20	21	90 - 7
M801109	B4	57	20 - 21	M801925	E14	17	75 - 9	R81223	F20	14	90 - 7
M801126	B24	8	30 - 17	M802001	C24	37	50 - 7	R82424	F14	9	90 - 1
M801127	B24	4	30 - 17	M802018	E10	6	75 - 5	R82425	F14	9	90 - 1
M801129	D12	24	60 - 3	M802030	E14	14B	75 - 9	R87529	F10	5	80 - 19
M801131	C24	28	50 - 7	M802031	E14	23B	75 - 9	R87529	F14	9	90 - 1
M801132	F2	5	80 - 11	M802032	E19	6	80 - 3	TY21736	C3	8	40 - 1
M801132	F2	10	80 - 11	M802049	C13	28	40 - 11	TY2615	F14	8	90 - 1
M801133	F2	37	80 - 11	M802180	E14	20	75 - 9	TY6107	C3	8	40 - 1
M801134	F4	29	80 - 13	M802181	E14	24	75 - 9	TY6647	C17	1	40 - 15
M801135	F4	33	80 - 13	M802182	E14	25	75 - 9	TY6673	C13	1	40 - 11
M801136	F4	32	80 - 13	M802185	E14	28	75 - 9	TY6673	C13	2	40 - 11
M801137	F4	31	80 - 13	M802200	C3	8	40 - 1	TY6715	C13	1	40 - 11
M801138	F12	14	80 - 21	M802215	A23	3	20 - 15	TY6715	C13	2	40 - 11
M801138	F12	24	80 - 21	M802499	C20	33B	50 - 3	TY6715	C15	47	40 - 13
M801139	F12	17	80 - 21	M802499	C20	38	50 - 3	T146102	C13	1	40 - 11
M801139	F12	27	80 - 21	M802503	E4	7	70 - 13	T146102	C13	12	40 - 11
M801140	F12	18	80 - 21	M805702	B4	55	20 - 21	T32587	F4	11	80 - 13
M801140	F12	28	80 - 21	M805921	E21	3	80 - 5	T33745	F20	38	90 - 7
M801141	D14	26	60 - 5	M87826	B4	58	20 - 21	T84409	C13	12	40 - 11
M801142	D16	12	70 - 1	M87852	D20	42	70 - 5	U46456	D22	24	70 - 7
M801162	D24	33	70 - 9	M87868	A19	28	20 - 11	U46456	F2	39	80 - 11
M801164	E4	22	70 - 13	M88201	B20	43	30 - 13				
M801165	D20	19	70 - 5	M88666	B13	14	30 - 5				
M801167	D20	25	70 - 5	M88753	B18	15	30 - 11				
M801168	C5	43	40 - 3	M88753	B20	46	30 - 13				
M801169	C5	15	40 - 3	M88753	C13	28	40 - 11				
M801170	F14	3	90 - 1	P43660	E10	15	75 - 5				
M801171	F14	2	90 - 1	RE19445	F20	45	90 - 7				
M801172	F6	12	80 - 15	R21551	F20	31	90 - 7				
M801173	F16	26	90 - 3	R26552	A25	27	20 - 17				
M801173	F18	22	90 - 5	R26552	B22	27	30 - 15				
M801174	F16	27	90 - 3	R26552	D6	27	50 - 13				
M801174	F18	21	90 - 5	R26552	D6	41	50 - 13				
M801175	E4	14	70 - 13	R26552	D6	43	50 - 13				
M801176	E4	10	70 - 13	R26552	D24	18	70 - 9				
M801177	E4	15	70 - 13	R39112	D20	22	70 - 5				
M801177	E4	23	70 - 13	R44302	C5	22	40 - 3				